Weather
Fair, Moderately Warm

Evening Examiner
Peterborough

FINAL
LAKESHORE AND CITY EDITION

VOL. LXXXVI, No 3 PETERBOROUGH, SATURDAY, JULY 4, 1942 ★★ PRICE THREE CENTS

MIGHTY R.A.F. POUNDINGS SNUB 2ND ROMMEL PUSH

CAIRO, July 4—(AP)—A determined British counter-attack, launched under an umbrella of "unprecedented" air force co-operation, has checked, at least temporarily, Field Marshal Erwin Rommel's thrust toward Alexandria and the Nile Valley, a British headquarters communique said today.

Some of the fiercest fighting of the campaign took place as the reinforced forces moved in to halt a new drive eastward by Rommel's forces, the communique said. Earlier Rommel had been reported "digging in" west of El Alamein, which is 65 miles west of Alexandria.

(A London military commentator described the British counter attack as "successful" and added, "things could be very much worse.")

Apparently the full weight of the R.A.F. and the United States and South African air forces were thrown into the action and the communique indicated that a tremendous air battle ensued, with 24 Axis planes shot out of the sky.

A commentator's summary of the last three days of fighting showed that the German onslaughts were steadily diminishing in numerical strength, if not in vigor.

Axis Attack Fails

Describing the German attack of Thursday afternoon, one observer said Rommel's infantry supported by artillery, filtered across the battlefield to attack British anti-tank and field guns which had been successfully holding up the Axis armored units.

The enemy tanks were massed behind the infantry—an innovation in German tactics—but as they were about to enter the battle, British forces counter-attacked from the north on the German left flank. This diverted the German armored formation from support of the infantry and the entire attack failed.

It was emphasized here there was no indication the Germans were permanently halted as a result of yesterday's counter attack.

It was felt, however, that the British 8th Army, heavily reinforced had recovered from a series of defeats in Libya and now is fighting with confidence in its weapons and its leaders.

Field Marshal Erwin Rommel's forces attempted to drive eastward yesterday, but were hammered all day by the British defenders, the announcement said. A number of enemy tanks were put out of commission, it added.

R.A.F. planes, which have been ranging behind Rommel's spearhead at El Alamein, raided landing grounds, camps and roads at Sidi Barrani and destroyed four Messerschmitt fighters on the ground the communique said.

The Axis planes shot down in air battles were 16 Junkers dive-bombers, seven Messerschmitts and one Italian fighter.

The communique shed little light on the trend of the fighting.

Guns Captured

Reports from the battle front last night told of attempts by the Axis troops to dig into positions on the northern end of the El Alamein line. Some of their guns were reported captured along with numerous prisoners.

MIGHTY R.A.F.

(Continued on Page 14, Column 4)

Reds Crush Hun Kursk Drive

Nazis Badly Mauled; Russians Quit Ruins of Sevastopol

MOSCOW, July 4. — (AP).—Russian front-line dispatches said today a Russian counter attack in the Kursk sector, has thrown the Germans back across a strategically - important stream.

Colliding with greatly strengthened Red army troops, the Germans were badly battered in this encounter while east of Kursk the pressure of their tank assaults was slackened.

To the south, however, the Nazis battered with mounting fury at Soviet positions in the Belgorod and Volchansk sectors.

The Germans apparently were throwing massive forces into the Kurk-Belgorod-Volchansk sectors in an effort to push to Voronezh and cut the rail line running south from Moscow to the Caucasus gateway at Rostov.

This drive could be expected to reach more violent proportions now that Sevastopol, the last Soviet stronghold in the Crimea had fallen.

Russia announced the Crimean peninsular forces had wound up their epic delaying action that cost Germany almost 300,000 men by withdrawing from the ruins of Sevastopol yesterday.

Hun Lose 300 Tanks A Day

The Russian said the Germans were losing 300 tanks a day along the 100-mile line from Kursk to Blegorod, with these losses divided about evenly at the three main battle centres.

One of the mightiest tank clashes of the war raged on the west bank of a river in the Urks sector where the Germans had established a bridgehead but were thrown back to the east bank by counter-attacking Russians.

Vicious combat flamed on the Kursk front, where German mechanized detachments—supported by aerial squadrons newly-transferred from Crete—were reported repulsed again in fierce attempts to slash eastward across Russia's Black Earth region, 280 miles south of Moscow.

German attacks were frustrated also in the Belgorod and Volchansk sectors between Kursk and Kharkov, it said.

Several thousand troops of the Hungarian 2nd Corps, fighting alongside the Germans, were said to have been killed in three days in a sector of the Kursk front.

"Our air force brought down five planes," it was announced.

In the Volchansk sector, where the Germans were said to be attacking incessantly, the crew of a Soviet tank immobilized by shelling after it had destroyed four Nazi tanks, "machine-gunned and wiped out over 200 German officers and men."

Not less than 60,000 of Hitler's troops were killed and up to 90,000 wounded since June 7 by Soviet soldiers, sailors, marines and guerillas who made the last-ditch stand at

REDS QUIT SEVASTOPOL

(Continued on Page 14, Column 3)

Yank Fliers Join R.A.F. On First Raid

Two of Six Missing After Smash At 3 Holland Dromes

LONDON, July 4 (CP)—The Royal Air Force and the United States Air Corps made a joint raid this morning on three air fields in Holland, the air ministry announced.

A communique said the attacks "were pressed home from low level in the face of intense flak (anti-aircraft fire)."

The airfields raided were at Hamstede and Alkmaar, where bombs hit hangars, administration buildings and dispersal points, and at Valkenburg which was heavily machine-gunned.

The United States Army airmen borrowed six American-made light bombers from the R.A.F. today and participated with British airmen in a low-level daylight attack on German-held territory.

Two of the American-operated planes failed to return from this Independence-Day inaugural of Amerian air assaults on German positions in western Europe.

Results and the places or place attacked were not announced in communique No. 1 of the U.S. Army headquarters in the European theatre of operations, issued through the British ministry of information.

It said:

"In joint operation with R.A.F. light bombers, six American air crews attacked targets in German-occupied territory today.

"Two American planes are missing.

"The American crews flew A-20-A

YANK FLIERS

(Continued on Page 2, Column 5)

Details Ordered Furnished Drew

TORONTO, July 4 — (CP). — Case of Lt.-Col. George A. Drew, Ontario Conservative Leader, charged with violating Defence of Canada Regulations, will be proceeded with by way of indictment on July 10.

Col. Drew appeared before Magistrate J. D. McNish on Friday and proceedings, at the request of Crown Counsel D. L. McCarthy, K.C., were adjourned. Mr. McCarthy said he was not prepared to proceed and that owing to circumstances beyond his control certain evidence was not immediately available.

The charge is that Col. Drew contravened a section of the regulations forbidding statements likely to prejudice recruiting or the discipline of His Majesty's Forces. It was laid after Col. Drew issued a statement in which he criticized the report of the Royal Commission

DETAILS ORDERED

(Continued on Page 2, Column 2)

Caught In The Bush

Winnipeg, July 4 (CP)

BODIES of A. L. Compton of Winnipeg, a civilian pilot, and two student navigators from over-southeast of Winnipeg. The plane servers School here, were found last night in the wreckage of a twin-motored training plane in dense bush country 100 miles southeast of Winnipeg. The plane had been missing since Wednesday night.

Send U.K. Flier To Trial In Girl's Death

BLACK'S HARBOR, N.B., July 4. —(CP)—Sgt. Tom Roland Hutchings Friday was committed to stand trial on a charge of murdering Bernice Connors, 19.

The 21-year-old Royal Air Force sergeant from Peterborough, England, was sent up for trial by Magistrate E. A. Nason after a two-day preliminary hearing.

Thirty-six crown witnesses described events starting with the night of June 5, when Miss Connors disappeared after attending a dance here at the community hall—later the scene of the preliminary hearing.

Her cut, battered and practically unclothed body was found two nights later under a mound of moss in a field 40 feet from Deadman's Harbor road. The girl was a member of a well known family, her grandfather having founded the sardine canning industry here.

Witnesses at the hearing stated that they had seen Hutchings and Miss Connors together on Deadman's Harbor road. When he returned to the dance hall, they said, one side of his face was covered with blood.

Dr. John M. Russell, pathologist for the province of Quebec, testified that marks on an airforce uniform he had been given to examine were made by blood.

Took His Uniform.

Detective Staff Sergeant F. W. Davis, of the Royal Canadian Mounted Police, said he had questioned the accused at the R.A.F. station at Pennfield on the morning of June 8.

"I gave the accused the customary warning," testified Davis.

"I asked him for the uniform he wore on Friday night, June 5. He was wearing it at the time and took it off and gave it to me." Davis also took away socks, handkerchiefs, collars, a tie, underwear and a pair of shoes.

Hutchings had scratches and lacerations on his left hand, continued the witness. Later, he found a blood-stained rock on the road near the spot where the body was discovered. This, with other exhibits and samples of blood from the accused and Miss Connors were handed to Dr. Roussel. The latter said he had yet to complete examination of these.

Asked if he wished to say anything, Hutchings replied: "I have no statement to make until I am represented by counsel."

He called no witnesses in his own behalf and refrained from questioning any of the Crown witnesses.

His trial will be held sometime in September.

10,000 R.A.F. Raids On Germany

Too Much to Cover Up Berlin Lets Press Talk a Bit

By THOMAS F. HAWKINS,
Associated Press Staff Writer

BERNE, July 4—(AP).—Germany after a strict press censorship, finally is beginning to tell her people of the damage caused by repeated R.A.F. raids on the Rhineland and Ruhr districts in three years of war, especially the mass raids of 1942.

Hitherto, German accounts were confined chiefly to newspapers in the areas concerned, but since the R.A.F.—R.C.A.F. bombing of Cologne, papers throughout the country have taken up the discussion.

Foreign correspondents in Berlin were requested not to report one article which appeared in Berlin under the heading, "Crime Against Cologne."

The articles, by stressing the necessity for preparedness, implied that Germany expected continued heavier raids in a British effort, as the Munich Nachrichten said, "To destroy the economy of the industrial heart of the Reich."

An Essen newspaper urged workers to persevere, "if weapons are to roll towards the front, now as before, from the Rhine and Ruhr district, arms centre and traffic division point of the Reich."

10,000 Bombings Admitted

This paper said there had been 10,000 raids on Germany, that some towns had had more than 300 alarms, and that some had experienced alarms on 36 successive nights.

The National Zeitung of Essen claimed "considerable" damage to dwellings and other civilian property but asserted that damage to military objectives by comparison was relatively much less.

A Munich newspaper drew attention to a high command appeal, which it said was generally adhered to, asking the public not draw conclusions as to the extent of military damage.

Other newspaper articles told the people they must avoid mass flights from bombed towns, asserting—as did the Munich Nachrichten—that this was one of the R.A.F. objectives.

"Churchill will not succeed," the paper said.

One correspondent described how passengers on his train along the Rhine told of nights of terror under raids, but added that "the resistance and will of the population is not broken."

Another Honor

London, July 4 (CP Cable)

LT.-GEN. A. G. L. McNaughton, commander of the Canadian Army in Britain, and Dr. V. K. Wellington Koo, Chinese Ambassador to Britain, received honorary degrees of Doctor of Laws from Birmingham University today.

The ceremony was held with all the university's age-old ritual.

The Public Orator conferring the degree said of the Canadian soldier: "Gen. McNaughton for 20 years has been receiving degrees. We offer him this one not as an honor but as an expression in this dark hour of our affectionate admiration for him and for the officers and men of the magnificent army he leads and indeed the whole people of the great Dominion which puts its trust in him."

Two Passengers Allowed In Loaded Truck

OTTAWA, July 4.—(CP)—James Stewart, Services Administrator for the Wartime Prices and Trade Board, announced today that trucks used to haul "any products or materials" may carry as many as two passengers in the cab, in addition to the driver.

The new ruling has been formulated, Mr. Stewart said in a statement, following a barrage of enquiries about the exact significance of a board order issued in April which prohibited operation of trucks for transportation of "persons other than the driver and any assistant or assistants" necessary to load or unload goods.

The April order was not intended to prevent trucks transporting goods from carrying passengers if there was room in the cab—for example, a farmer's wife going to town on a shopping trip.

"In fact," Mr. Stewart said, "it is expected that whenever shopping can be done on trips that are necessary for the hauling of produce, grain, etc., this practice will be followed."

No special permit was required for passengers on trucks making necessary hauling trips. Operators of such trucks, however, were subject to provincial laws or regulations affecting transportation of passengers by truck.

Permits By Price Board

Individual permits would be freely granted to farmers and other rural residents to use their trucks to carry themselves, their families, employees or neighbors on trips for essential purposes when other means of transportation were no available. Applications would be received and handled promptly by the regional and sub-regional offices of the Prices Board.

Under individual permits of this type, Mr. Stewart explained, trips

TWO PASSENGERS

(Continued on Page 2, Column 2)

Keeping Japs Busy

Allied Headquarters, Australia, July 4 (CP)

ALLIED bombers, beating off 12 Japanese fighter planes which attempted to intercept them, successfully attacked the airdrome at Lae in New Guinea yesterday, plastering the runway with heavy bombs, it was announced today.

Other Allied planes simultaneously carried out a light raid on the Japanese air base at Kupang, former capital of Netherlands Timor, a communique said. Six Japanese fighters were intercepted over Port Moresby, New Guinea, and driven off by Allied air patrols, a communique said.

U.S. Celebrates But War Plants Whir On

NEW YORK, July 4—(AP). — The United States observed its 166th Independence Day today and voices from friendly lands chimed in as the country's youth fought to ensure more Independence Days.

Celebrations were held in England, China, Australia, Ireland, Mexico, Ecuador, Cuba and other distant places.

But in all the United Nations, as in the United States, the wheels of war plants whirred on.

Australians, with a 24-hour head start on the United States because of the time difference, pitched in with the "Yanks" in sporting events, dances, contests and oratory. At Canberra, Nelson Johnson, United States Minister, laid the cornerstone of a $300,000 American Legation building.

President Arroya Del Rio of Ecuador decreed a July 4 celebration as a friendly gesture toward the United States' "heroic struggle for the defence of democracy"....Havana, Cuba, scheduled a parade with more than 50 American and Cuban groups participating....The Mexican Congress held a special meeting in its first such celegration.

The London Daily Express blazoned the American flag in color atop its front page, and the Chinese press, too, paid tribute.

The Governments of Norway and Poland sent greetings....In London, Ambassador John Winant officially opened the American Red Cross Washington club, formerly a swank hotel for use of United States servicemen.

It Broke Anyhow

LITTLE ROCK, Ark., July 4—(AP).—Governor Homer M. Adkins, principal figure in a state defence council educational film, spoke his piece as the sound cameras rolled, then stepped back, mopped his brow, and came up with that old remark: "I hope I didn't break the camera." Filming of the picture had to be stopped when the camera almost simultaneously burned out a bearing.

U.S. 'Fuehrer' Nabbed In Mexico

Wanted on Charges Of Plotting Aid To Both Nazis, Japs

NEW HAVEN, Conn., July 4 (AP) —The all, dark, acting "Fuehrer" of the German-American Bund, Gerhard Wilhelm Kunze, whom a Federal Grand Jury in Hartford charges plotted to aid Germany and Japan by furnishing them with United States military information, today was being held in a Mexican jail.

The arrest of Kunze, a self-described "Third-generation American aiming for the establishment of a white man's United States," was announced here and in Washington by Federal Bureau of Investigation heads who declared it could be safely assumed that steps would be taken to return the National Bund leader to the United States.

(In Mexico city, Police Chief Gen. Miguel Z. Martinez said a man believed to be Kunze was arrested in a small coastal town near the Gulf Port of Vera Cruz, where two Mexican tankers were torpedoed last week. Police agents, shown a clear picture of Kunze, declared: "That's the man" but Martinez would not officially commit himself.

(The Mexican police were reserved about the case because, it was learned, they had evidence the man they seized has been in contact with a number of German agents operating in Mexico).

Had Military Information

Kunze, Anatstase Vonsiatsky, head of the all-Russian Fascist party, and three others were indicted in Hartford by a Federal grand jury, June 10 on a charge of conspiracy to violate the 1917 Espionage Act by furnishing military and defence information to chief Axis members.

Indicted with these two were Dr. Otto Willumeit, head of the Chicago division of the German-American Bund; Dr. Wolfgang Ebell, El Paso, Texas, physician and Rev. Kurt Mohlzahn, Philadelphia clergyman and former German army officer.

Vonsiatsky and Dr. Willumeit pleaded guilty. The former was sentenced to five years in prison, while sentence of the Chicago prisoner has been deferred until after the trial of the others, slated July 15, in Hartford.

Meanwhile, Thomas Dodd, Jr., special assistant to the United States Attorney-General said in Hartford he is ready to go to Mexico. He said that Kunze, who became national leader of the Bund in December, 1939, after the conviction of Fritz Kuhn in New York on theft and forgery charges, is an American citizen which will facilitate returning him to the Connecticut capital.

BULLETIN

OTTAWA, July 4 — (CP). — Two men were seriously injured in an explosion at a shell filling plant at Cherrier Que., to-day, the Munitions and Supply Department announced.

Cause of the explosion was not immediately determined. A Departmental official said names of the injured were not known here.

Philippine Graduate

BRANTFORD, Ont., July 4 — (CP).—Charles Alcona Pickett is possibly the only resident of the Philippines to receive his wings under the British Commonwealth Air Training Plan. He graduated from No. 5 Flying Training School yesterday. The Vancouver branch of the Canadian Red Cross is assisting him to locate his parents whom he left in Manila when he came to Canada "in search of excitement."

Japs Ready if Russ or Egypt Lines Crack

Prepared To Hit Either Russia Or India Whichever Front Axis Break

By DE WITT MACKENZIE
Associated Press War Analyst

The Hitlerian challenge to Egypt and the Middle East has created a diversity of grave threats to the Allied cause and among these we shouldn't overlook the possibility that Axis successes would inspire the Japanese to attack Russia or India, or perhaps both at the same time.

You can gamble that the little men of Nippon are hanging on every move in the western theatre of war. They are opportunists, and the fact that they have a non-aggression pact with Moscow wouldn't restrain them. Certainly India would be meat for the Mikado's captains if its defences looked weak.

So far as Russia is concerned, there are ample indications the Nipponese are rushing preparations to get set for a lightning assault on the Soviet in Siberia if and when the right moment comes. It probably still remains true that Japan would prefer not to tangle with the Reds before consolidating her gains in Indonesia, but she would strike if it seemed that this was essential for a defeat of the Allies.

The menace to India would be multiplied if Nazi Marshal Rommel's invasion of Egypt should be successful, or if Hitler should crack the Russian front in a big way. The Japs might take quick advantage of the situation, and especially in view of the continued insistence of Mohandas Gandhi and his host of Nationalist followers that they will refuse all co-operation with Britain in the war effort until India has complete independence.

It will be recalled that the All India Congress (Nationalists) rejected Britain's recent offer of Dominion status because they claimed it didn't provide for complete sovereignty and a united nation. Both the Congress and the Moslem League, representing the big Moslem minority of the country, felt that the plan didn't bridge the sharp differences existing between them. Also, the Congress wanted the native states, which are ruled by the Princes, brought into the unified nation.

Gandhi then counselled his followers not to co-operate but to continue his famous program of passive resistance.

One of the major problems is the split between the Moslems and the All India Congress Party. The Moslems claim that past experience in provincial government has shown that they couldn't expect to get fair representation in a Central Federal government. Some observers close to the situation, however, believe that this difficulty might be overcome if the Congress Party would guarantee the Moslems proportional

JAPS READY

(Continued on Page 2, Column 2)

The Weather

Peterborough Temperatures:

To-day:		
Night low..59	6 a.m.....59	
Yesterday:		
Highest....75	Lowest....43	
One Year Ago:		
Highest....86	Lowest....52	

Weather Forecast:

Lower Lake Region and Georgian Bay — Moderate to fresh winds; partly cloudy, with scattered thundershowers. Sunday: Moderate winds; generally fair and moderately warm.

Ottawa and Upper St. Lawrence Valleys — Moderate to fresh winds; partly cloudy, with scattered thundershowers.

Brooklin Ace Dishes It Out

Pastes Nazi Plane, Then Photographs It, 5 Mins.

WITH THE R.C.A.F. SOMEWHERE IN ENGLAND, July 4. — (CP).—A Nazi plane was shooting at a drifting balloon when Flt Sgts. S. A. Taylor of Richmond, Que., and Jack Mowbray of Brooklin, Ont., pounced with their Spitfires. So thorough a pasting did they dish out that after pouring all their ammunition into the enemy craft they circled it for five minutes taking photographs without a shot being fired at them.

The Nazi was seen flying on one engine and losing altitude at a height of 150 feet over the channel.

"The German gunner's shooting was pretty good before we silenced him," said Mowbray. "He punched a couple of holes in my propellor and knocked a chunk out of my fuselage."

Sqdn. Ldr Bob Morrow of Toronto and his group of 10 Spitfires was at 17,000 feet and dived 5,000 feet to engage the Nazis as they broke cloud cover.

"I think we really caught them by surprise," salad Morrow. "I opened fire on the leader and blacked out when I broke off to avoid a collision. When I came to I was at 5,000 feet and saw a Nazi fighter going down in flames. He crashed with a flash."

Losses In All But Smugness

U.S. General Lashes Out Over Bottleneck in Steel

LANSING, Mich., July 4 (AP)—"A grim and brutal task lies ahead" in fighting an enemy from whom "we've taken a terrific shellacking all around the globe," Lt.-Gen. Brehon Somervell., Chief of the United States Army's Service of Supply says.

There is "entirely too much optimism about the ease with which we'll win this war," Gen. Somervell told a group of Michigan industrialists last night.

After visiting a gun plant in which, he said, production had been slowed down because of lack of steel Gen. Somervell said—

"Steel is one of the bottlenecks, but we've a whole cellar-full of bottles. However, the ingenious application of American industry and intelligence will get rid of these bottle-necks, but we've got to work to do it.

"So far, we've lost a lot of nearly everything but our sense of smugness and smugness never won a war or neither did wishful thinking. We can't win this one with boastful headlines or with slogans or alibis or threats or promises."

Asked at a press conference if the United States had a weapon comparable to the 88-millimetre cannon used by Germany, Gen. Somervell said in language that amounted to: "We have that weapon."

GOVERNMENT TO COMPENSATE FISHERMEN OF LOSS DUE TO WAR

Cash Amends For Canuck Fishing Fleets

$2,000 Boat, $400 Nets If Loss Due To Enemy or War Act

By JAMES McCOOK,
Canadian Press Staff Writer.

OTTAWA, July 4 — (CP). — The House of Commons was informed yesterday that the Government was prepared to compensate the fishermen on compassionate grounds if they suffer losses due to the war, but for 1½ hours members argued that fishermen should be provided with further protection.

The House was discussing the Government Bill providing for insurance of property against war risks and the payment of compensation for war damage. Earlier it had discussed divorce bills and two other private bills.

Finance Minister Ilsley said it had been decided to amend the War Risk Bill by removing all ships from the war risk insurance provisions. Previously, ships operating in inland waters were provided for in the free insurance plan.

Fisheries Minister Michaud described an Order-in-Council providing for "compassionate relief" for the loss of fishing boats up to $2,000 for the boat and $400 for nets if loss was due to enemy action or the stress of war.

The House, sitting in committee of the whole, reported progress on the War Risk Bill.

On Monday, the Commons will resume consideration of the contentious conscription-enabling Bill. Resources Minister Crerar expressed the hope debate on this Bill would be completed on Tuesday.

In his statement on the war risk measure, Mr. Ilsley said that in previous discussion he had opposed extension of the insurance provision so that fishermen going out to sea would be covered by it. The bill was designed to cover property within the country.

Held Discrimination

Members had protested that provision for inland ships under the insurance scheme appeared to be discrimination against other vessels. It had been decided to remove all ships from coverage, but property in ships in inland water would continue to be covered.

Mr. Michaud said compensation for fishermen was provided because it was realized they could not pay the high insurance rates against war damage and most of their boats were not of an insurable class. The limit of compensation was $2,000 a boat. The sum of $400 might be paid on nets, but no compensation would be paid on any claim of less than $25.

CASH AMENDS
(Continued on Page 14, Column 2)

Three Sons Serving In Canadian Ranks

The three sons of Alderman J. E. Sullivan and Mrs. Sullivan are now serving in the active ranks of the Canadian Armed Forces.

Claire Sullivan who was formerly employed on the office staff of the Quaker Oats Company is now at No. 1 Manning Pool, Toronto, serving with the Royal Canadian Air Force. Jack Sullivan, is also with the R.C.A.F. He had been working with the Atlas Steel Company at Welland, when he joined up. The youngest boy, George Sullivan was employed at Ed. Riley's Men's Shop, is serving in Newfoundland with the Canadian Army Huts. All three of these boys served with the Prince of Wales Rangers, Reserve unit, getting a good basic training for the work they are now doing.

10,000 See Tatoo

MONTREAL, July 4 — (CP). — More than 10,000 Montrealers witnessed an army week military tatoo last night. Canadian and American soldiers, as well as members of the Canadian Women's Army Corps, participated in the display of military tactics. The American Army was represented by "C" Battery of the 186th Artillery from Brooklyn, N.Y.

CLOGS ON THE RAND

JOHANNESBURG — (CP). — Wooden shoes are coming into fashion here to relieve the shortage of certain types of high class leather, most of which is reserved for army boots.

RUPTURED?

Don't Neglect a Rupture! Hundreds of people have learned by experience the folly of delay.

All Ruptures—Right, Left or Double—no matter how slight, demand immediate support.

Master Form Trusses

are vastly superior to old style belts, providing
—better support
—increased comfort
—more freedom
—longer wear.

MASTERFORM TRUSSES are fitted and sold exclusively by

Millers Drug Store

334 Charlotte St. (corner Downie)
Phone 8734 for Fitting Appointment

Roseneath News

James Potter, teacher of Burnley School, who has resigned to enlist for active service was honored by his pupils and the ratepayers in his section on Friday night at a party held in the school. During the evening Mr. Potter was presented with a service wrist watch. In the afternoon teacher and pupils enjoyed a picnic on the school grounds. It will be remembered that Mr. Potter's school won the award presented last season by the Provincial Horticultural Society for beautification of school and grounds. Mr. Potter hopes to enter the R.C.A.F.

Corp. and Mrs. Harold Ball, who returned from their honeymoon the latter part of the week, were welcomed with an old-fashioned charivari party, who presented them with an electric lamp and iron. On Friday night a miscellaneous shower of gifts was tendered them at a party held in their honor in the Orange Hall. Minifies orchestra from Harwood provided music for dancing. Earlier in the evening Mrs. Bull's Sunday School class mates gathered at the home of their teacher, Mrs. R. Crego, and presented the bride with an end table complete, with vase and centrepiece.

Mr. and Mrs. J. Beavis and baby daughter of Hastings were week-end guests of Mr. and Mrs. A. Pringle.

Miss Norma Duff has arrived home, following a visit with relatives in Hastings.

Guests during the past week of Mr. and Mrs. J. Duff included Mr. and Mrs. Garnet Stevenson of Kingston and W. Stevenson of Peterborough.

Miss Jessie Linton visited her sister, Mrs. Clarke Davis, at Burnley this past week.

Mrs. J. A. Brown of Peterborough visited her daughter, Mrs. Earl Waldie on Saturday.

Perform Autopsy On Cobourg Girl

BELLEVILLE, July 4.—(Special).—In an effort to determine the cause of death of 17 year old Shirley Anderson of Cobourg, an autopsy was performed yesterday afternoon at Cobourg by Dr. J. B. McKay of Belleville. The girl died Thursday morning around eight o'clock at a summer cottage at Gore's Landing. As she was known to be in good health the cause of her death was a mystery and Crown authorities decided to hold a post mortem. It will be some time before the results of the autopsy are made known.

MORE ABOUT—
Details Ordered
Continued from Page 1

which investigated the Hong Kong expedition. He was a commission counsel appointed on the nomination of the Conservative House Leader, Hon. R. B. Hanson.

"No Grounds for Delay."

Adjournment was taken over the protest of Col. Drew who objected there was no ground for delay. He also asked for particulars of the charge against him and said the summons was carelessly-drawn and mentioned no offence. The law in regard to indictments had not been met. The information was bad and did not comply with the law.

"As a citizen of Canada, I insist on my legal right and I want a statement of what they complain," he said. "It seems strange for the Department of Justice to lay a charge and then be unable to lay particulars."

During discussion on whether or not Col. Drew should be furnished with further information regarding the charge, Magistrate McNish said is charged with before being asked to elect or plead." Col. Drew wanted the date the statement concerned was made and, if not a verbatim record of it, at least a substantial statement of it the Magistrate said.

"We have to consider what we think the accused is entitled to and to what Your Worship is entitled to, and act accordingly," Mr. McCarthy replied. "I still think the information given was sufficient, but in view of what Your Worship says we are prepared to furnish particulars."

MORE ABOUT—
Two Passengers
(Continued from Page 1)

for essential purposes include journeys to attend church and trips of "reasonable frequency" for shopping at the nearest market town.

Truck owners living in cities and towns did not generally require their vehicles for personal transportation and would be granted permits only in exceptional circumstances and usually for specified trips. Employers wishing to use trucks for carrying employees to and from work were advised to apply to the board's nearest office for permission.

MORE ABOUT—
Japs Ready
Continued from Page 1

representation by Moslem-chosen representatives.

There are signs that outside influences may make a further effort to bring the warring factions together in view of the critical position of the war.

SNIPERS DELIGHT

MOSCOW — (CP). — The Red Army's automatic rifle, an original design created by V. A. Degtyarev, needs reloading only after 47 shots and can fire 100 to 125 well-aimed shots a minute.

QUICKIES

"We gotta load this stuff fast—she's phonin' in an Examiner Want Ad now to rent a house!"

Substantial War Contributions Made By High School Pupils

PORT HOPE, July 4—At the meeting of the Red Cross executive held in the Red Cross rooms on Friday night, July 3, with Mrs. Wotherspoon in the chair, letters were read on nutrition, Polish relief and blood donors.

Mrs. Foote moved a motion of appreciation to the teachers and students of the Port Hope High School for the splendid work which they had accomplished in the last ten months. This was seconded by Mrs. Diamond and it was arranged to have a letter of appreciation sent to each of the teachers.

The following is a report of the work done by the teachers and students of the P.H.H.S. from September 1941 to June 1942:

During the school year just ended the High School has made a creditable showing in war work. The knitting and sewing done by the girls under the supervision of members of the staff has been of a very high standard. The following articles were made and donated to the Red Cross, the I.O.D.E. and the Salvation Army: 119 wool sweaters, varying in size from 4 to 18; 107 all wool skirts in sizes to match the sweaters; 67 pairs of bloomers; 36 pairs of woollen sockees; 50 pairs of mittens; 59 handkerchiefs; 6 children's dresses; 2 children's knitted suits; 8 afghans; 16 complete layettes with powder, soap, pins, etc.; 16 baby quilts to go with the layettes; 5 large quilts made by a group of women under Mrs. Ryan's direction.

The money used to buy these materials was raised by the boys and girls in the following ways: weekly contributions of their pin money; the proceeds from an operetta from the cadet dance from paper salvage; from various form projects and from display teas; "The Fighting Twelve" made a generous donation of $10 which they had saved from their club fees and which was much appreciated by the school. The sum of $12 was donated to the school war work by interested citizens. "The Blue and White" year book had a balance of $80 which was added to the War Fund.

After paying for all materials used in the knitting and sewing, the High School has been able to make the following donations. $18.50 to the Junior Red Cross; $55.00 to the local Lion's Club for British children; $50.00 to the B.W.V.F.; $10.50 to the Navy League; $15.00 to the I.O.D.E.; $97.21 to the local Red Cross Society; $85.00 to the Red Cross Refugee Fund.

In addition to this the school filled three ditty bags worth $22.00, and sent cigarettes to the value of $14.00 to Mike Lewis, an ex-student who is a prisoner of war in Germany. Grade XII made and filled two comfort bags worth $2 each; 24 scarves were knitted for the minesweeper.

The girls of the French club have knitted 24 pairs of socks and five long seaman's scarves from wool obtained from the Free French committee in Toronto. They have also donated the sum of $14.68 to the Free French committee.

Foremen Keep Pot Lines Going

BEAUHARNOIS Que., July 4 — (CP). — Striking workers at the Alloys and Metals Limited plant here failed to return to work today although Government officials had termed the two-day-old strike "illegal." The men left work on Thursday, demanding wage increases.

Meanwhile, 12 foremen from the plant strove to keep the metal in the pot-lines hot by firing the huge furnaces. Company officials said if the men remained out later than noon to-day the situation at the plant would become serious.

Officials of the union of which the 600 striking workers are members, and Government officials will meet with the workers at 10 o'clock this morning in an attempt to persuade the men to return to their work. Raoul Trepanier, Quebec representative of the Dominion Department of Labor, will be present.

Obituary

JOHN JOHNSTON.

Friends in this city will be sorry to learn of the death of Mr. John Johnston, Rochester, formerly of Peterborough, who was an uncle of F. H. Johnston, 156 McDonnel street. The death occurred last week after a heart attack.

Born in Peterborough, the late Mr. Johnston resided here for 32 years and worked in the Peterborough Lock Company. Since moving to Rochester, he has been sales manager of the Armour Packing Company for 25 years. He was a veteran of the last war, being a member of the Photographic Division, attached to the Air Corps.

Surviving him are his wife, two sisters, Lilian and Louisa, and two brothers, Herbert and Thomas, all of Rochester.

Interment was made in Rochester.

For One Typewriter

CHICAGO, July 4—(AP). — The two bandits who invaded a northside laundry didn't have much success. After slugging the night watchman, they worked for more than an hour trying to open a safe but they had no luck. Then they loaded typewriters, adding machines and other office equipment onto a push cart. But the cart was too big to be moved through a doorway. They finally settled for one typewriter.

Steel Car Head R. J. Magor Dies

MONTREAL, July 4 — (CP). — Robert J. Magor, president of the National Steel Car Company, died in the Royal Victoria Hospital here today following an operation on Thursday.

His first position that turned up was with the Salada Tea Company. From doing odd jobs entrusted only to the newly-initiated, young Magor was promoted to selling tea, and with a bicycle he toured Griffintown peddling the fragrant leaves. Later, he rose to the dignity of selling his product with a horse and rig.

In 1899, Mr. Magor's father died and he retired from the tea business to take over the managership of his father's firm, John Magor and Son, which handled grain, flour and general merchandise. That same year his brother, Victor, died, leaving on his shoulders the task of administering the family estate.

Four years later, he wound up the firm and turned mechanic. To use his own phrase, he was "keen on machinery," so he obtained a job in 1906 with the Canadian Car and Foundry. He worked on the first Grand Trunk Railway cars and then became timekeeper, clerk, official in charge of piece work prices, member of the purchasing department and finally assistant to the superintendent.

Milk For Britain

Employees of the Brinton Carpet Company have made their eighth donation to the Milk for Britain Fund, this bringing their total contributions to this worthy fund up to $45. Mrs. Shannon, another regular contributor to the fund, is reported giving $2.

Previously acknowledged	$6,301.29
Mrs. Shannon, Wolsley street	2.00
Employees Brinton Carpet Co.	2.00
Total to date	$6,308.29

Historic Flag

ST. CATHRARINES, Ont., July 4—(CP).—One of the oldest flags flown to pay loyalty to the gentlemen in khaki during Army Week was on flying from the residence of Mrs. E. W. Burgoyne of this city. It was hand-made by her mother 75 years ago, and flew on Canada's first Dominion Day.

THE STARS SAY . . . .
By GENEVIEVE KEMBLE

For Sunday, July 5

Sunday's horoscope holds augury of more than lively enterprise and initiative, with much stirring activity dominant in both the social, domestic and workaday affairs of prime importance. New propositions and projects are to the fore, for pushing eagerly and forcefully, but maintain harmony with superiors and elders and be alert to secret antipathies.

Those whose birthday it is may prepare for a year of high pressure, with many new and fresh adventures moving at great tension into conspicuous grooves of achievement. Practical and constructive attack and bold initiative are under unusual stimuli for production. Happy reactions are noted in the social, domestic and affectional life, but in all be amiable and complacent with superiors.

A child born on this day should have much practical creative ability, initiative and determination to put over major programs of military or engineering importance. It may have keen preceptions, ready wit and social graces.

For Monday, July 6

Monday's astrological forecast is for an extremely lively and enterprising day, especially in all literary, professional and cultural lines, accompanied by practical creative programs of substantial merit. These will be prosecuted with precision, skill and enthusiasm, although there may be opposition from elders or conservatives. Travel, change, and writings may bring success.

Those whose birthday it is may anticipate a lively year with much definite accomplishment, even against opposition from elders or conservatives. Mold tactics, determination sustained by clever ideas, and quick moves ensure brilliant coups. Writings, travel, new plans, agencies, communications should succeed. The young and enthusiastic are particularly encouraged to aim high.

A child born on this day should have much practical versatility and skill in many directions, either intellectually, manually ao in business initiative. It will gain by travel, agencies, communications and literary pursuits. It may move under nervous tension but be successful and happy in life.

New President Assumes Gavel

COBOURG, July 4 —(ENS)— R. N. McKenzie, president-elect of Cobourg Rotary Club took over the gavel of office yesterday at the regular luncheon meeting of the club. In handing over the gavel, the retiring president, Joe Patterson, thanked the members of the club for the cooperation which had been afforded him during his term in office. The new president in a brief inaugural address expressed his pleasure with the honour which had been tendered him in electing him president. The club had a heavy year's activities ahead of it but he was sure that with every member of the organization doing his job that the club would have a successful term. The war savings stamps yesterday were won by Ken Pritchard, Joe Goldring of Cobourg and Ken Hodgert of Port Hope.

MORE ABOUT—
Yank Fliers
Continued from Page 1

type aircraft (Douglas Bostons) in a daylight, minimum-altitude attack."

The Douglas A-20A is a light attack bomber, the United States Army's version of the DB-7A which is supplied to Britain and which the R.A.F. calls the "Boston."

It is a three-seat mid-wing monoplane powered by two Wright double row "Cyclone" engines. Its weight, loaded, is 19,050 pounds. No data on performance are available.

Its speed has been estimated at about 350 miles an hour, however, making it one of the fastest warplanes of its size in existence.

The attack on German-held territory across the channel was believed to be the inauguration of raids which will gradually increase to considerable force in keeping with the long-promised heavy pounding of German positions.

British air sources applauded the raid as "a daring event which, occuring on July 4, symbolized the American ability once more to strike hard for freedom."

S.S. Picnic Is Held Crowe River Bridge

CAMPBELLFORD, July 4 (ENS)—Between 80 and 100 young members of St. Andrew's Sunday School enjoyed their annual picnic at Crowe River Bridge on Friday afternoon, and according to statistics on the affair they consumed five gallons of ice cream, eight gallons of orangeade and four cases of soft drinks, the latter being donated by Dr. E. C. West and Mr. Ken Hazell. Races for both boys and girls were run according to the various age groups, while a candy scramble for the beginners and members of the primary classes entertained the younger children. Many went for a swim and all enjoyed watching the teachers' race which was won by Mrs. Radley. The party left town in the forenoon with teachers, friends and parents providing the means of transportation.

Splendid Talk Given Junior WI

LAKEFIELD, July 4 — (ENS). — Miss Hazel Northey gave a very interesting talk on the subject, "Duties to Our Country in War Times," at the Junior Institute meeting, held at the home of Mrs. Howard Bullock on Thursday afternoon.

In her address, Miss Northey stressed that in comparison with European countries we have not suffered enemy invasions, or enemy bombings, so for this reason we should do all we can to keep the enemy away. One way to help in the war effort is to buy carefully, making sure you get the best as cheaply as possible, and to use what you buy as carefully as you buy it. A good slogan is "Eat it up. Wear it out. Make it do."

Miss Northey also emphasized how much the women in the Maritimes and the Western provinces are doing to help in the war effort.

The roll call for the meeting was answered with "Short cuts for the War Effort."

Miss Jean Scott, county supervisor of Home Economics, was a guest at the meeting.

The Senior Women's Institute held its meeting at Mrs. Bullock's along with the Juniors on Thursday. They spent the afternoon planning the program for the season. Tea was served both groups by the hostess.

A. G. Allan Dawe and his wife, Anne, have returned from a two weeks' vacation spent at Lake of Bays. Mrs. Dawe will accompany her husband to Toronto on Saturday, where he leaves on Monday for the eastern coast.

Strawberry Festival Held At Plainville

PLAINVILLE, July 4—(ENS). — The annual strawberry festival at the Plainville United Church on July 1, as always, attracted a large crowd of people. Approximately five hundred people were fed at tables set in the long church shed. Until a week previous it had been decided not to have this annual affair. With such a short time to make plans and advertise, the officials and members of the church are most grateful for the splendid response of friends in attending. The amount of $164 was received at the door, and the booth also took in a pleasing amount.

Friends were noticed from Peterborough, Port Hope, Cobourg, Stirling, Baltimore, Bensfort, Garden Hill, and other points, as well as from neighboring villages and the community.

The program was left to the Young People's Society, who put on a mixed entertainment consisting of two numbers by a sextet composed of Mrs. Stewart Herriott, Miss Evelyn Brisbin, William Cameron, MacLaren Herriott, Wallace Buttar and Ronald McKinley. Humorous readings were given by Miss Dorothy Harris and William Cameron. Miss Emily Pratt sang solos accompanied by Mrs. Ruby Meggs. The Manley quartette, Clifford, Ronald, Murray and Garth Manley, sang a number; Miss Doreen McKinley played a piano solo, also accompanied the sextet. Mrs. Stuart Herriott and Miss Mary Herriott played a piano duet. A very comic one-act play was presented, with Misses Mary Herriott, Audrey McKinlay, Evelyn Carruthers, MacLean Herriott, Edgar Buttar and Ross McKinlay, the actors. Rev. M. C. Fisher acted as chairman throughout.

Cobourg Briefs

Cobourg's town clock, whose four faces sometimes tell individual times, are in agreement now and in fact all four are telling the correct time. For the past week the hands of the clock have been showing a wide variety of incorrect time on the four sides. It used to be that when the hands were wrong, that citizens could depend on the clock striking the correct hours but the old clock let them down in that respect also. Clock-expert Harold Winter of Cobourg, who used to be in the jewelry business, was called in and today the clock is off on a new start with hands and strikers working in correct unison The hammer of the clock, which somehow managed to register a dull thud after every stroke of the gong, has also been repaired.

Fred Fallis of Cavan Township was found guilty of drunk driving when he appeared before the magistrate at Cobourg yesterday and was sentenced to seven days in jail. His license was suspended for six months and his car impounded for three months. The charges was laid by Constable W. White of Millbrook.

A recruiting depot for taking girls and women into war industries was opened at Cobourg yesterday and will be open until this evening. Officials of the Bata Shoe Company were on hand to interview the applicants.

Joe Patterson of Cobourg, who turned over the gavel to the new president of Cobourg Rotary Club, R. N. McKenzie, at yesterday's meeting of the Club, gave a report on the International Rotary Convention at which Mr. Patterson was a delegate. He gave a very comprehensive report on the convention.

Bobtail Collie

BELLEVILLE, Ont., July 4—(CP)—The city dog pound has a stray dog just a little out of ordinary—a large collie with a bobbed tail. Officials can't quite untwist the problem of why the animal's tail is like it is.

Cheese, Produce and Livestock

MONTREAL GRAIN

MONTREAL, July 4 — (CP). — Wheat, No. 1 Northern, 91c; No. 2, 88c; extra No. 3 C.W. oats, 63c; No. 2 feed barley, 80c; a bushel basis track.

Spring wheat flour.—First patents, $5.15 to $5.35; broken lots, $5.70 to $5.90; seconds, $4.50 to $4.70; in carlots per barrel, basis track, less 10 cents for cash.

Winter wheat flour: Choice grades in carlots, $5.70; broken lots, $6; white corn flour, a barrel in bags, delivered to the trade, in carlots, $7.60; in broken lots, $7.90; less 10c for cash.

Bran $29.25; shorts, $30.25; middlings, $33.25; a ton carlot quantities, delivered in Montreal freight points.

Brewers' dried grain, wholesale, $24 a ton; retail, $26 a ton.

Rolled oats, bag of 80 lbs., delivered to the trade, $3.25 to $3.35; baled hay, No. 2, $27.50 a ton f.o.b Montreal; oats straw, $11.50.

MONTREAL PRODUCE

MONTREAL, July 4 — (CP). — Produce market prices here today, as reported by the Dominion Department of Agriculture, follow:

Eggs.—Graded shipment selling: A-large, 33 to 33½c; A-medium, 31½c; B, 28 to 28½c; C, 25 to 25½c. Receipts: 710 cases.

Butter. — First grade creamery prints, jobbing price, 35 to 36c; first grade solids, jobbing price, 34½ to 35½c; current receipt, Quebec No. 1 pasteurized, 33⅞; No. 2, 32⅞c; wholesale, Quebec No. 1 pasteurized, 34¼c; No. 2, 33½c. Receipts: 1,089 boxes.

Cheese —Current receipt, Western and Quebec, white, 19⅝c f.o.b Montreal; wholesale, Western and Quebec white 20c first grade f.a.s Montreal. Receipts: 12,509 boxes.

Potatoes.—75 lb. bags, Quebec, new, $1.80 to $2.00; white, No. 1, $1.75 to $2.00; N.B. Mountain, No. 1, $1.90 to $2.25; P.E.I. Mountain, No. 1, $1.90 to $2.00; 100 lb. bags new, Virginia, $3.75 to $4.

TORONTO PRODUCE

TORONTO, July 4 — (CP). — Produce market prices here to-day as reported by the Dominion Department of Agriculture follow:

Eggs.—Wholesale to retail. Grade A-alrge, 35c; A-medium, 34c; A-pullet, 30c; B, 30c; C, 27c.

Churning Cream, wholesale, No 1 lb. 35c f.o.b., 38c delivered; No 2, 32c f.o.b., 35c delivered.

Butter, wholesale.—First grade solids, 34c; second grade solids, 32½ to 33¼c.

WINNIPEG GRAIN.

WINNIPEG, July 4 — (CP). — For the first time in several months, trading in the initial half hour on the Winnipeg Grain Exchange was confined to a few trades in oats. The October future in oats remained unchanged at 49. All other grains remained closed.

There were no indications of export sales in Canadian wheat or flour. United States markets are closed for Independence Day.

Buying in the cash wheat market was also slow.

Yesterday's Quotations

	Open	High	Low	Close	Prev. Close
Wheat—					
July	80⅝	80⅝	80⅝	80⅝	80⅝
Oct.	....	....	....	90	90
Oats—					
July		..		51½	51½
Oct.	49⅝	49⅝	49½	49½	49¾
Dec.	47½	47½	47¼	47¼	47½
Barley—					
July				64¾	64¾
Oct.	63¼	63¼	63	63	63¼

BACON-HOG PRICES

TORONTO, July 4 — (CP). — Dressed-weights were up 10c at Peterborough and prices were unchanged at other bacon-hog markets reporting today.

Liveweight: Chatham $10.75.

Dressedweight. — Barrie, $15.50; Brantford $15.20 plus transportation; Hull, $15.10 plus transporation; Hamilton, $15.50 delivered; Stratford, $15 plus transporation; Peterborough, $15.10 plus transportation.

Hog Quotations In Peterborough

SATURDAY, JULY 4

Canada Packers quote:

Hogs—$15.10 plus transportation.
Sows—No 1. 10½c; No 2, 10c
Calves—Top 14c.
Butter.—No. 1 prints 37c; No 2 36c; No 1 solids 35½c; No 2, 34½c
Eggs—A-large, 28c; A-medium 26c; B 23c; C, 18c.
Cream.—No 1, on truck, 35c; delivered, 36c.

The Quaker Oats Company quotes Ontario Winter Wheat: No 1, $1.07; No. 2, $1.06; No. 3, $1.05. Milling oats, 55c. Buckwheat, 72c delivered at mill.

Selwyn News

Mr. and Mrs. Edward Preston, daughter Opal, and son Harold, attended the Seabrooke-Skitch wedding in Peterborough on Saturday last.

The many friends of Cpl. Russell Elliott, son of Mr. and Mrs. William Elliott, were pleased to hear him when he spoke from the Beaver Club in London, Sunday.

Mr. and Mrs. Eli Burston have taken up residence at Buckhorn.

Mrs. Leonard Forsythe of Lindsay accompanied by her daughter Joyce, visited with Mr. and Mrs. Gilbert McIlmoyle on Friday last. Joyce is remaining with her grandparents for the summer vacation.

Mr. and Mrs. Tomlinson and daughter of Cleveland, Ohio, are holidaying at G. Fitzgerald's cottage on Buckhorn Lake.

The many friends of Marcus Dean will be sorry to learn that he was kicked by a horse on Saturday morning last while harnessing them for the day's work. There were no bones broken, but his leg was badly bruised.

Canadian Army Lauded At Port Hope

PORT HOPE July 4 (ENS)—On Friday night a parade of over three hundred took place to pay tribute to Canada's Army. This parade was headed by the Citizens' Band followed by C Co., Midland Regiment, Ex Service Men's Club, General Ralston Legend Scouts, Guides, Cubs and Brownies, Port Hope Council members and firemen, while the fire truck and ladders brought up the rear.

The parade marched north on Mill street, down Ontario to Walton, down Walton to Queen street and along Queen street to the Town Hall, where the salute was taken by Major J. A. V. Fraser at the Cenotaph.

The Citizens' Band took its place on the grandstand at Rotary Park while the army units were dismissed and gathered round the stand for the program.

Town Clerk Arthur Mark acted as chairman for the program and explained he was acting for Mayor Sherman Gifford. Mr. Mark introduced the speaker, Rev. N. S. McKechnie, B.A., B.D. who gave a most stirring address to some six or seven hundred citizens. He stated that so far in this war the Army has seemed to be suffering an eclipse in the popular eye and perhaps in the popular favor by the Air Force and the Navy. No doubt Col. the Hon. J. L. Ralston, Minister of Defence, arranged Army Week to give the Army the place it merits in popular attention. Dr. McKechnie went on to state that nevertheless the Canadian Army is a great and mighty body with all its equipment and armament, and the young man who today goes into the army faces opportunity as well as danger. Almost every man is required to become a specialist in some line of work and these skills will stand them in good stead when they return to the post ar life.

Nevertheless up to the present the Canadian Army has been called upon to do the difficult thing of preparing itself and waiting. However the Army's day will come, for neither the airforce or the navy can conquer Germany. The day is coming when the British, the Canadian and the American Armies will march into the heart of Germany to conquer and disarm and hold her until she learns to live at peace. Meanwhile the units of our Army and Reserve Army must learn a hard lesson that they also serve who only stand and wait.

After this address the Port Hope Citizens' Band under the direction of Bandmaster Fred H. W. Brooks continued the program.

Bancroft News

Rev. and Mrs. G. A. Gordier and daughter Ruth left Bancroft Monday; the former will take over his new charge at Pittburgh near Kingston. Mr. Gordier has been in charge of the Bancroft Anglican Mission for the past four years.

Misses Berniece and Stella White of Toronto were in town over the week-end visiting with their parents, Mr. and Mrs. Jack White.

Mr. and Mrs. Frank Wiggins and family of Kingston are holidaying at Trout Lake with their parents, Mr. and Mrs. W. E. Wiggins.

Among those attending the drumhead service held in Trenton on Sunday afternoon were Mrs. Arthur Towle, Mrs. Earl Hawley, Mrs. Ernest Goodkey, Mr. and Mrs. Ross Kingyens; Miss Robbins, and Miss A. Moxam.

"A" Company of the Hastings and Prince Edward Regiment, 2nd Battalion Reserve Force, under command of Captain D. F. Bleecker, motored by convoy to Trenton Sunday to attend the drumhead service. The company was nearly full strength. The convoy stopped en route for Madoc for lunch, where they were accommodated at the Madoc Armories.

Mr. Jack Vowles of Madoc having been Stocks Bread representative throughout this district for the past number of years, made his last run Monday, having resigned his position and intends leaving for Alaska where he will be employed on the new highway. Mr. Ross Vischoff of Belleville and formerly of Bancroft has taken over the Bancroft route, commencing Monday of this week.

He Didn't Forget

MILLVILLE, N.J., July 4—(AP)—The late Burdette Tomlin always told his employees he wouldn't forget them—and he remembered. The president of the New Jersey Silica Sand Company in his will named 40 employees as the chief beneficiaries of his $500,000 estate, leaving them the majority stock in his company. Each is expected to receive stock valued at $10,000.

MEALS LONG WAY ROUND

STOCKHOLM—(CP).—The Belgian Relief organization in Sweden provides daily meals for 1,000 children in Belgium with food purchased in Hungary supplemented by certain dried foods from Sweden.

ASTHMA

When any one mentions "Asthma," you should tell them to get "Davis' Asthma Remedy 7895." Borland's, Tamblyn's, and other drug stores will be pleased to supply you with 2 weeks package for internal use at $3 (with vitamin A $4). It seldom fails to give real help. Get it to-day.

ECZEMA ITCH ITCHING PILES PSORIASIS

Ask your druggist for "Davis' Pruritus Cream," the new no grease, no stain, quick-acting cream. 60c, $1.00, $1.65 per jar.

ATTEND THE SERVICES IN YOUR CHURCH TO-MORROW

Power of Personality Is Revealed in Christ

By REV. E. R. JAMES

John, Looking Upon Jesus, as He walked, said: "Behold the Lamb of God. And the two disciples heard him speaking and they followed Jesus.—St. John 11, 35.

These words take us behind the scene. St. John, the Apostle, tells us of his first meeting with the Lord Jesus. One whom he could trust said: "Behold the Lamb of God." He followed Him. We also have followed the Christ because our parents told us of Him. Have you passed on your experience to others?

The desert Prophet, John the Baptist, created a great sensation. More than four centuries had passed since the voice of a prophet had been heard in the land. Naturally he attracted disciples of the best Jews; devout men who looked for higher things. At the Baptism of the Carpenter from Nazareth, John saw the dove descending upon Him—the sign of the Christ.

In those quiet days in the Carpenter's shop the Lord Jesus had pondered deeply upon many passages of Holy Scripture, which He had read in the village synagogue. At His baptism He heard the Fathers Voice saying: "Thou are My beloved Son, in Whom I am well pleased." The Voice brings conviction of His office and work as the Messiah, the Christ. Do you wonder when you read: "The Spirit driveth Him into the wilderness." He must be quiet; He must ponder and decide upon the principles of His minstry. Then He returns to seek for the choicest men "that they might be with Him" and that they might discover His secret.

John the Baptist with prophetic insight exclaims: "Behold the Lamb of God." Two of his choicest disciples left him—John and Andrew—and followed Jesus. They looked upon the face of the perfect son of God. The beauty of that face attract them. They are drawn to Him; their hearts go out to Him. His Soul is knit into their souls. They spend the evening and the night with Him. It is an unforgettable experience. What He said to them is not recorded. His heart went out to them. "My sheep hear My voice and I know them and they follow Me."

The Carpenter of Nazareth attracted the choicest Jews through His personality. He went up and down the land preaching. Men of various types listened. A few had an affinity for the things of God. They joined the little band of disciples. They were learning at the feet of a Living Teacher, such as men never had before. He uttered many hard saying in order to sift them. "From that time many of His disciples went back and walked no more with Him." His teaching was too hard for them to bear.

The Lord made it very clear that to follow Him they must give up everything for love of Him. The leaders of Commandos call for volunteers. They are put thrugh hard training—many fall by the way. But the choice spirits are filled with gladness that they are found worthy of the privilege of dying for their country. How the Master's claim comes home for us today. "If any man will come after Me let him take up his cross and follow Me." His followers must be prepared to pay the price for entry into the Kingdom of God.

We must not forget that the Apostles were Jews. The best Jews of that age were very devout men to whom religion made a great appeal. They had a genius for religion as the Romans had for law and order. So when the Lord looked upon this man and that and their eyes met, soul called to soul, and they followed Him. They learned to love Him and His personality attracted them.

In every generation men and women have been touched with the live coal from off the altar of God. Consequently they have been consumed with the desire to follow the Lord Christ. If you follow Him His Spirit will enter into you and slowly, gradually Christ will be formed in you. Men will see Him in you and will be drawn to Him through you.

True religion brings real happiness and peace of mind and fact to men and women. An artist after many years of absence returned home. Next morning he remarked to his sisters: "Mother's face is becoming very beautiful." "Yes," was the reply, "Mother spends much time in prayer." Is your religion attractive? True religion is catching—men "take knowledge of you that you have been with Jesus.'

Moses wist not that the skin of his face shone while God talked with him.

Creation of Earth Was Work Of An Intelligent Being

By NEWMAN CAMPBELL

(The International Uniform Lesson on the above topic for July 5 is Genesis 1:1-5; 24-31; 2-1, the Golden Text being Genesis 1:1, "In the beginning God created the heaven and the earth.")

"IN THE beginning God created the heaven and the earth." This is the very first verse in our Bible, as is fitting. The lesson is about the creation of this, our earth, as told in the first chapter of Genesis, and the first verse of the second chapter.

No one knows when the earth was created, although there have been many guesses. That it was the work of an intelligent being, no one can doubt. Man may have an occasional idea that he could have made some certain things better than they were made in the first place, but this boast is usually heard from young students in college years. Later, when the universe is further and extensively studied, the only feeling one can possibly have about its marvelous structure and working is one of awe and worship. The arguments of the callow college youth sound foolish and sacreligious.

"And the earth was without form and void; and darkness was upon the face of the deep. And the Spirit of God moved upon the face of the waters."

Everyone should learn these verses by heart for their rich literary and poetic value as well as because they are the beginning of the Bible. Can you picture this beginning of things, all darkness, without form, but upon the face of the deep "the Spirit of God moved."

Then God said, "Let there be light." And there was light. God divided this light from the darkness and called the light day and the darkness night, and the evening and the morning were the first day.

24-Hour Day or Period?

We do not know whether this was a day as we know it, or a period of time. There have been many arguments pro and con, but neither theory can be proved. We should recall that days of 12 hours and 24 hours were not in existence until the appearance of the sun on the fourth day, so it would seem to indicate that they were longer than the days as we know them.

Now our references jump to the creation of animals on the sixth day. "And God said let the earth bring forth the living creature after his kind, cattle, and creeping things, and beast of the earth after his kind; and it was so." After this was done God found it to be good.

"And God said, Let us make man in our image, after our likeness: and let them have dominion over the fish of the sea, and over the fowl of the air, and over the cattle, and over all the earth, and over every creeping thing that creepeth upon the earth."

So God created man in His own image, "in the image of God created He him; male and female created He them.

"And God blessed them, and God said unto them, Be fruitful, and multiply, and replenish the earth, and subdue it: and have dominion over the fish of the sea and over the fowl of the air, and over every living thing that moveth upon the earth.

Gives Food for Man

"And God said, Behold I have given you every herb bearing seed, which is upon the face of all the earth, and every tree, in the which is the fruit of a tree yielding seed; to you it shall be for meat.

"And to every beast of the earth, to every fowl of the air, and to every thing that creepeth upon the earth, wherein there is life, I have given every green herb for meat: and it was so.

"And God saw everything that He had made, and, behold, it was good. And the evening and the morning were the sixth day.

"Thus the heavens and the earth were finished, and all the host of them."

It is wonderful that man was made "in the image" of his Maker. Man is the only creature who can take the substances of the earth and make beautiful and useful things from them. He must have the materials which have been put in the earth; he cannot create them. But he can combine them to make marvelous machines, and objects of art. His intelligence enables him to rule the beasts and use them for his own purposes.

But how far below what we should be are we human beings! How many inventions we use, not for beneficent purposes, but to injure our fellow men, even to kill them. How far we have to travel before we can lift up our heads and say, we are true Sons of God, made in His image. We won't despair, but have faith that some day man may achieve this, with God's help.

Just Resharpened

LONDON, July 4—(CP).—Wartime shortage of steel has partly solved the peace-time puzzle of what happens to old razor blades. The answer—at the moment—is simple. They become "new" blades. Firms are buying thousands, at 25 to 50 cents a pound, from hotels and railways They are re-conditioned and re-sold. But, there's another problem now. What happens to the twice-used blades?

The Golden Text

The creation of light

"In the beginning God created the heavens and the earth."—Gen. 1:1.

Religion and Life As Found By Study Made in Britain

By CLIFFORD P. MOREHOUSE.

LONDON, July 4—For six weeks I have had the unique privilege of studying British civilian life in wartime. I came over in the middle of April to see what I could, especially of religious life and social conditions in wartime England. And I am most favorably impressed and greatly heartened by what I have seen.

We have sometimes been inclined to be rather sorry for our cousins in the British Isles. I do not think we need to be sorry for them; rather we should be proud of the splendid example that they have set and are setting for the whole world; proud, too, to be allied with them in the greatest struggle that the world has ever seen.

During the month and a half that I have been here I have travelled to many parts of the British Isles. I have walked through the devastated areas of London, and talked with the people there who went through the terrible night-after-night air raids of last year. I have climbed over the rubble of towns blitzed in Hitler's recent tour of the Cathedral centres, while the fires from incendiary bombs were still burning. I have gone through busy factories and steel works in the Midlands where work goes on day and night even when sirens may be sounding their warnings. I have stood on the cliffs at Dover, where men and women still work and children play within range of the Nazi guns on the French coast. Everywhere the story is the same. The people carry on courageously, cheerfully, confidently. They have no doubt of the final outcome. The road may be long and difficult, but at the end lies victory.

Civilian morale in Britain is probably at a higher level to-day than it has ever been since the war began. The people are not self-pitying, and thy do not want us to pity them. They have learned to live under war conditions, and they are justifiably proud of the way they have held their island fortress through the days when they stood almost alone against the enemy until now, when they have half the world as their allies.

I think too, that religion means more in England than it did in the pre-war days. I do not mean that there is more church-going though services are remarkably well attended. But certainly there is more of a consciousness on the part of men and women in all walks of life that beneath the changing fortunes of war there is an eternal purpose of God, working itself out in history. And there seems to be a growing feeling that the only way to build the better world that is so ardently desired, after the war, men must find out what that purpose is and direct their own efforts in harmony with it.

One direct evidence of this is the remarkable growth of the movement known as Religion and Life. This is an almost spontaneous effort that cuts across all lines of class and denomination. It is not an organization, with a president, secretary, and executive board. It is rather a channel through which the religious and moral life of the nation that has long taken its Christianity for granted, learning anew to express its life in Christian terms and to apply the teachings of Christ in its national life.

Take for example Religion and Life week in Manchester. It opened with a great procession led by the Lord Mayor, in which civic and religious organizations of all kinds participated, bearing witness to the dependence of democracy on the Christian tradition. In his opening address Dr. Temple, Archbishop of Canterbury, set the keynote for the week. He raised the question of the practical application of Christian principles to such batters as housing, employment, social security and international relations; he looked beyond the war to the days in which Great Britain with America and Russia, must assume the leadership in the rebuilding of the world.

All communions participated in at least a part of the Religion and Life observances. Anglicans and Free Churchmen combined in most of the meetings and services. The Roman Catholics held a teaching mission during the period, and joined in the great youth demonstration. On this ocasion—a powerful contrast to the meetings of Hitler Youth in Germany—a Presbyterian minister and a Roman Catholic priest shared the leadership, the priest directing 6,000 young men and women in the recitation of the Creed, the Lord's Prayer, and the Litany. At a dinner given by the Lord Mayor of Manchester Christian and Jewish leaders joined with civic officials in bearing witness to the importance of religion in solving the problems of the twentieth century.

I have had the privilege of talking with many of the leaders of both Church and State during my visit to England and with many of the proverbial men in the street as well. All were agreed that Christianity itself is at stake to-day, and that it is above all a time for Christians of every name to stand together. Perhaps Cardinal Hinsley, that passionate exponent of militant Christianity, expressed it most clearly. He said, after the great service of intercession in Westminster Cathedral for Malta and its brave defenders:

"Christianity itself is under attack to-day. It is not this or that doctrine that is in question, but the fundamental principles of the Faith—belief in God and belief that man is created in the image of God Christians of every name must work together to secure the moral principles that are the justification for democracy. Chief among these are the dignity of the individual and the sanctity of the family. If we allow these to be undermined society will be destroyed."

Alongside that statement let me place the remark of a taxi driver, who pointed his thumb at a ruined church as we drove by it. "Until Jerry begun doing that," he said, "we sort of took the Church for granted and didn't pay much attention to it. Now we begin to see that religion is what we all need more of, and if Jerry's against it, we're for it." In his way, I think the taxi driver had much the same thought on the subject as the Cardinal Archbishop of Westminster.

The Government is helping in every way possible to enable these youngsters to grow into strong boys and girls. They have plenty of fresh vegetables from their own gardens and are allowed a double milk ration. Beginning in July candy is to be rationed, and every child in England will have double sweets rations. In every way possible they are given the preference over adults. For they are the citizens of to-morrow, and Britain and the world will need strong, healthy citizens to try to build a better world on the ruins of the old one.

On Sunday morning the little ones at Barton Place had their Sunday School. They sat on little chairs in a circle and, after an opening hymn, they were told a story of our Lord and His love for little children. Then, after more singing—which they did with all the lustiness and lack of self-consciousness of the very young—each in turn said a little "thank-you" prayer, to thank God for something special. Most of the thank-you's were for their favorite toys, or for their good times. Quite a few remembered to be thankful for their fathers and mothers. One little four-year-old miss, with a sidelong glance at me said: "Thank you, dear God, for America." I felt most unworthy, as the only representative of America present—but also very happy.

For these children do know that America is helping them, and in that there is great hope for the future. Perhaps we ought to tell our own children how much Britain is helping America; how indeed she held the front line alone at that time, after the fall of France, when that front line seemed so thin. We know, now, that it was our front line as well as hers.

I am no prophet. I cannot tell you whether this war will be a long one or a short one. But this I do know—we shall win this war. And we shall win it completely and decisively.

Will we also win the peace? That is going to be the vital question of the future. These youngsters in Britain and the children of all the world have the right to ask us that question.

In our religion we have the answer. The Prince of Peace pointed the way for us. In His teachings are to be found the way that leads to a genuine and enduring peace for the whole world. Will we have the good sense to apply those teachings, not only to our own lives but to the life of nations? In that, it seems to me, lies the answer to the question whether we shall win the peace. And it is up to Britain and America, standing together in peace as in war, to set forth that answer before the whole world.

Missionary from China To Preach In City

Rev. Duncan McRae of South China will speak at the morning service in St. James' Church, Peterborough, and at the evening service at 7 o'clock in Trinity Church. Mr. McRae has been home from South China for a year and has been busy telling the story of that war-torn land throughout Canada. The southern section of China is occupied by the Japanese at present, and most of the missionaries from the area have left. Two evangelists hold the post however and are doing good work. The mission compounds in China have proved to be havens of refuge for women, children and the missionaries have been able to protect many from the brutality of the cruel invaders.

The Japanese soldiers are about the most vicious men in any army in the world. When they enter a town or city they plunder and ravage without any limitation of restraint or mercy.

There will be much work of reconstruction and rehabilitation to be done after the war is over. Mr. McRae is looking forward with eager interest to the day when he will be able to return to the people to whom he has consecrated his life.

MARK STREET
"House of Friendship"
Rev. E. W. Rowland, Minister
10 A.M. .... Sunday School
11 A.M. ......Morning Worshi,
Subject: "God Chooses a Man
7 P.M. ...Sisters and Brethre' of the Orange Order, accompanied by Salvation Army Band, will attend service.
Harry Northrop, A.T.C.M., Organist and Musical Director.

ALL SAINTS'
Corner of Rubidge and Sherbrooke Streets
Rector, Rev. W. A. Filer
11 A.M. ......Holy Com munion.
"Shoes For Rough Roads"
7 P.M. .... Evening Praye
3rd in Series on the 23rd Psalm
"He Restoreth My Soul"
Sunday School, July and August, 11 a.m.

ST. JOHN'S
HUNTER ST W. OPPOSITE QUEEN
Rector:
Rev. Canon W. P. Robertson B.A., B.D.
Assistant:
Rev. H. N. Bracken, B.A.
Organist and Choirmaster F. G Mann, L.Mus.
8.30 A.M. ....Holy Com munion.
11 A.M. Holy Communion
Preacher:
Rev. H. N. Bracken
Special arrangements for children who will assemble in Parish Hall 10.45. . . .
7 P.M. .... Evensong
Preacher:
Rev. H. N. Bracken
Daily intercessions 5.15 p.m. Holy Communion Wednesday 10 a.m.

4th Week Tent Meeting
PAUL AND RUTH JOHNSON, Springfield, Ill
Outstanding Musical Workers, Play Solo-Vox, Vibra-Harp, Violin, Accordion—the best in Music.
Tuesday Night, 7.45, July 7-19
NAZARENE GOSPEL SERVICE
Aylmer at Brock—Rev. Clayton Kidd, Pastor
Sunday, 2 P.M.—Sunday School; 3 P.M. and 7 P.M.—Preaching
9.15 City Wide SONGFEST

Christian and Missionary Alliance
BETHANY TABERNACLE
George Street, Near Y.M.C.A.—Rev. W. McARTHUR, Pasto
10 A.M. .... Sunday School
11 A.M. ....Communion of Lord's Supper
7 P.M. ......Radio Rally in which the many different groups who have participated in the broadcast of the Young People's Church of the Air will take part.
Young People's Church of the Air 5.05 p.m.
CHEX—1430 on Your Dial

ST. PAUL'S PRESBYTERIAN
Rev. James D. Smart, M.A., Ph.D.
Organist and Choirmaster · Martin B Chenhall. A.R.C.O.
The Services Will Be Conducted During July by the
REV. J. L. BURGESS, M.A.
10.15 A.M. ....Senior and Junior Depts of Church School
11.00 A.M. .... Morning Worship
"LIFE'S PILGRIMAGE"
Primary and Beginners' Depts. of Church School at This Hour
7.00 P.M. .... Evening Worship
"NOAH'S OBEDIENCE"

UNION SERVICES
CHURCHES PARTICIPATING
George Street United Minister: Rev. H. L. ROBERTS, M.A., B.D. — Murray Street Baptist Minister: Rev. J. H. SUTCLIFFE, M.A., B.D.
11 A.M. . .Worship Service in Murray St. Baptist Church
Classes for the Beginners', Primary and Junior Departments
Private Abrahams of Jamaica, B.W.I., will sing at this service
7 P.M. . .Worship Service in George St. United Church
Mr. Adam Hawley will hing at this service
Mr. Sutcliffe will preach at both services
Adult Bible Class will meet in the Board Room of George Street Church at 10 am. Teacher, Mr. Leo Copp

ST. JAMES' UNITED CHURCH
Rev Fred Craik, Minister
Cecil Lapp, Organist
9.45 A.M. ....Sunday School Hour
11 A.M. ......Rev. Duncan McRae, of South China
Special Message From the Front Line—Hear about the Christians in China.
7 P.M. ....One Hour Vesper Service
Subject—"At Eventide With the Master"

KNOX *Rev. H. J. Mahoney, B.A., B.D.*
Wm. R. Potter Musical Director
10 A.M. .... Sunday School
11 A.M. ...."The Magnetic Christ"
7 P.M. ...."Have We Grown Callous?"
July 12th—Union Services with St. James'

UNION SERVICES
TRINITY AND ST. ANDREW'S
CHURCHES, IN TRINITY CHURCH
Minister in Charge—Rev. E. W. Young, MA., B.D., D.D.
Organist—Miss Mabel Clarry
11 A.M. . .Sermon Subject: "The Clash of Two Brothers"
Soloist—Mr Gordon McHenry
7 P.M. ....Rev. Duncan McRae of South China
Soloist—Miss Helen Parkinson
Visitors Cordially Welcome

PARK STREET BAPTIST
Rev. C. C. Boyter, B.Th., Pastor
Stanley Northrop. A.T.C.M. Organist
11 A.M. .... Unified Church and School Service
REV. A. LORIMER
Communion Service in Morning.
7.00 P.M. .... Evening Service.

BETHEL BAPTIST CHURCH
(INDEPENDENT)
NEW ROMAINE AND MERVIN AVENUE
Rev. L. E. Jones, Pastor
11.00 A.M. .... The Lord's Supper
3.00 P.M. .... Bible School
7.00 P.M. ...."WHERE IS YOUR FAITH?"
"Your New Church on the Old Foundation"

CHRISTIAN SCIENCE
183 CHARLOTTE STREET
All Are Cordially Invited to Attend
SUNDAY CHURCH SERVICE - 11:00 A.M.
Subject For Sunday, July 5th, 1942:
"G O D"
SUNDAY SCHOOL - 9:30 A.M.
Wednesday Evening Meetings are held at 8:00 o'clock, which include Testimonies of Healing through Christian Science.
FREE PUBLIC READING ROOM.

THE SALVATION ARMY- CORNER AYLMER AND SIMCOE
11 a.m. - - 7.30 p.m.
Adjutant E. D. Burnell
7.30 to 8 P.M. .... CHEX
10.15 and 2.15. . .Sunday School Classes for All Ages
Wednesday, 8 P.M. ....Mid-Week Meeting
Thought For the Week—
We have committed the Golden Rule to Memory—let us now commit it to life.

GOSPEL HALL McDonnel Street, near Water Street
10 A.M. .... School and Bible Classes
11 A.M. .... Breaking of Bread
7 P.M. .... Gospel Service
Speaker - - - Mr. Edward Harlow
Missionary from the Belgian Congo
8 P.M.—Open air service on Confederation Square Over Public Address System.
The citizens of Peterborough are cordially invited to attend this open air service. Mr. Harlow and others will speak. Special singing

Full Gospel Pentecostal Church
370 Water Street
Geo. A. Chambers, Pastor
10 A.M. .... Sunday School
11 a.m. - - - - Communion
Missionary Offering
7 p.m. - - - - Evangelistic
2.30 P.M...... "GLADTIDINGS" .Broadcast. CHEX

God the Creator — ILLUSTRATED SUNDAY SCHOOL LESSON

By Alfred J. Buescher

Scripture—Genesis 1:1-5; 24-31; 2:1.

"And God made the beast of the earth after his kind, and cattle after their kind, and everything that creepeth upon the earth after his kind: and God saw that it was good."

Then God said let us make man in our own image, so He created man "in His own image, in the image of God created He him; male and female created He them."

God blessed the man and woman and said unto them, Be fruitful and multiply, and replenish the earth, and subdue it: and have dominion over every living thing that moveth on the earth.

And God saw everything that He had made, and, behold, it was very good. And the evening and the morning were the sixth day.

(GOLDEN TEXT: Genesis 1:1)

The Examiner

The Peterborough Examiner, published each evening by Peterborough Examiner Limited, Office: Hunter and Water Streets, Peterborough, Ont.

W. RUPERT DAVIES, President
H. L. GARNER, General Manager
G. WILSON CRAW, Managing Editor

Subscription Rates: 18c per week in City of Peterborough delivered by carrier; $6.00 per year by mail to outside points.

Members Canadian Press, Audit Bureau of Circulation; Canadian Daily Newspaper Association; Empire Press Union; Ontario Provincial Dailies Association.

TELEPHONE 4641
Private Branch Exchange to all Departments

SATURDAY, JULY 4, 1942

Our Idle Resources

We are accustomed to hear Canada praised as a land of great natural resources, but if we do nothing to develop those resources we might as well be without them. Precious metals, base metals and minerals which we are content to leave in the ground provide us with nothing save material for chauvinistic boasting. Certainly after the war we should evolve some national plan of exploiting, as advantageously as possible, our resources.

This matter was stressed on Thursday by Dr. R. C. Wallace, Principal of Queen's University, who is Chairman of the Committee on Conservation and Development, which is in turn a subsidiary of the Interdepartmental Advisory Committee on Postwar Reconstruction. Canada, he said, should make better use of her scientists. Russia has set out upon a thorough exploitation of Northern Siberia and has engaged her metallurgists, her scientists and her chemists to undertake this work. Canada, on the contrary, has no new properties coming into production and the development of her mines has ceased entirely. After the war Dr. Wallace believes that Canadian scientists should be engaged to direct the exploitation of our northland, and that men discharged from the armed forces and from industry should be absorbed, as far as possible, into this new work. He particularly recommended a large-scale development of the base-metal industry.

Implicit in Dr. Wallace's address was criticism of the way in which Canada's development has been retarded by lack of adequate encouragement and wise control; his analogy with Russia was well-timed. We could learn much from that country in the matter of exploiting our natural resources, and the fact that we are opposed to Russian political theory is no reason for refusing to copy Russian common sense. The world which will emerge from this war will be one in which no country will be able to neglect any of its assets, and Canadian science and Canadian resources may not be left idle when they can be developed for the advantage of the Canadian people.

Post-War Wheat Pool

Great Britain, the United States, Australia, Argentina and Canada have entered into a post-war wheat pooling agreement which is undoubtedly a far-sighted and ingenious plan; it should do much to keep world economy on a stable basis during the period of re-building and re-adjustment which must follow this war. Under this agreement Canada is given forty per cent. of world wheat exports, so long as it does not exceed 500,000,000 bushels; Argentina is the next largest sharer with twenty-five per cent., while Australia has nineteen per cent. and the U.S. sixteen per cent. Britain comes into the agreement as an important customer and not as a producer.

The terms of the agreement also stipulate that the producing countries shall not produce wheat in excess of domestic needs, basic export quotas and maximum reserve stocks as these shall be determined. This is going to force the Government to adopt a system of wheat acreage limitation, and by so doing it may solve a problem which has long been vexing the Canadian West.

The Glorious Fourth

We celebrated our national day on Wednesday, and our great neighbour celebrates hers today. This is a happy chance, for it means that we still have some of our enthusiasm left over, and he is a poor Canadian who does not spare a thought for the great republic on her day of days. None of us is less a Canadian, or less loyal to our Mother Country, because he loves the United States. We in Canada are happily placed so that we may avail ourselves of two great strains of tradition, deriving from Britain and the U.S.; the Canadian who attempts to limit himself to only one of these strains is as foolish as a man who attempts to walk with one leg. Nor is the word tradition one to be feared by a young country; tradition does not mean that the living are dead — it means on the contrary that the dead are alive, and we who make ourselves free of two great traditions invite not merely Alfred the Great and Oliver Cromwell, but also Washington and Lincoln to take a hand in shaping our destiny.

The people of the United States are now, like ourselves, engaged in a great war in which all our traditions and indeed everything which we hold dear must be defended against an enemy which is strong and cunning physically, though base and contemptible morally. We did not begin the quarrel, and we were late to take it up; as a result we have had some grievous reverses. But there are other battles to come, and the day is not far distant when we shall be the ones to pick the ground, strike the first blow, and give the *coup de grace*. It was Josh Billings, an American, who formulated a precept of war which the United Nations must follow—

Thrice is he armed that hath his quarrel just;
And four times he who gets his fist in just.

Hearty congratulations and good wishes to our friends over the border, and may the spirit which inspired them when they 'fit the redcoats' be with them now that they fight with the redcoats and the Reds.

Jealousy In Germany

An old German proverb says: "Jealousy does more harm than witchcraft." Dr. Goebbels, who is a professional fancier of all things which are German and which spring from the heat of Nordic blood, probably wishes that there were less truth in this scrap of folk-wisdom. Having labored for years to raise the birthrate in Germany by casting a glamor over sexual promiscuity, he now finds that German soldiers are worried because their wives are unfaithful to them in their absence. This is understandable enough; German women are assured that their highest duty is to produce soldiers for the Fuehrer, and they are determined to fulfil their destiny by hook or crook. Those who have read Gregor Ziemer's interesting book, *Education For Death*, know how this state of things has been brought about.

Now the ugly little doctor is lecturing German wives through the press on the subject of marital fidelity. "He who is fighting for German culture, customs and education must be sure of his wife's fidelity, otherwise he has no cause to fight," says a Dresden paper, and the same moral sentiment is expressed in many others. It looks as though the Munich Mickey Mouse found himself in the position of a Sorcerer's Apprentice who has started something which he cannot finish.

Hope And Warning

There was so much news of greater importance in the papers yesterday that we fear our readers may have missed three minor items which, nevertheless, we consider significant. The first of these concerns a girl employed in a department store in Cincinnati who sprained her wrist while tugging a 'non-open' latex girdle on a customer. The second comes from Toronto, where a lady fell off a merry-go-round and broke her leg. And the third, from Michigan, tells us that the animal husbandry department of the State University has discovered that a non-scented lotion made of lime water and raw linseed oil will protect white pigs from sunburn.

In these three apparently unconnected and diverse items we find both a hope and a warning. While nations are locked in a mighty struggle not all the casualties are on the field of glory. An attempt to squeeze a too-large lady into a too-small girdle may result in serious injury, although on the surface it seems to be a peaceful, if unduly optimistic, employment. And the pursuit of pleasure may take its toll; a diet of hot-dogs, Eskimo pies and pop, followed by a brisk spin on a merry-go-round, may result in a broken leg. At no time are we ever completely safe. On the other hand we have such strongly developed humanitarianism that not even a hog is allowed to be sunburned if we can help it, and a special hog-lotion has been evolved to protect these susceptible beasts. In order not to hurt the hog's feelings, the lotion is unscented, which we consider the height of tact.

Obviously we are moving toward a better life. True, there are many risks to be encountered in even the most peaceful task, but no one can say that we are not taking every precaution.

NOTE AND COMMENT

The best things in life, says the Detroit *News*, are freezed.

Domestic Relations Department: don't begin your day with a breakfast feud.

A financial commentator says that the Toronto Stock Market was not affected by the Budget. When you are sitting on the floor you can't fall off.

Further Notes On Holiday Reading

By SAMUEL MARCHBANKS

STILL working on the assumption that there may be some readers of this column who may wish to hear about the new books which might be suitable for vacation reading I shall discuss four new books and one reprint of a classic today. The new books are published by Macmillans; indeed, most of the books which I receive for review are the property of that company, and if you assume therefrom that Macmillans are the only important publishers of fiction in this country you will not be far wrong.

⟡ ⟡ ⟡

I cannot speak in high terms of Granville Hicks' novel, "Only One Storm." The title is a part of a New England proverb—"There's only been one storm that never cleared up — and that's this one." The storm to which the author refers is the present world situation, which he discusses at length through the mouths of a great number of characters whom he places in a New England village. Canby Kittredge is an advertising executive who gives up his work to return to the town of his boyhood, there to run a job-printing press. He and his wife join in the community life, but there are plenty of visitors from the outside world to keep them from becoming parochial in view. And there in their village of Pendleton they talk and fret and fret and talk about the world situation until the reader is almost distracted.

⟡ ⟡ ⟡

THE blurb on the cover of the book assures me that this is "wonderful talk." I deny it flatly. Most of it is nonsense. To make a fictitious character speak of the late Neville Chamberlain as a 'bastard' and a 'son of a bitch' is not wonderful talk; it is just rude foolishness. And most of the concern with which Mr. Hicks endows his puppets when they discuss world affairs is no more than what Mr. Churchill has labelled 'fretfulness'; they fret about Spain, and Czechoslovakia and Munich for pages on end. The advertisements have compared this book to Sinclair Lewis' "Main Street"; it is not within fifty miles of that work. When will writers learn that a novel is something more than a fictionalized version of one's personal fussing?

⟡ ⟡ ⟡

Far less pretentious and far more of a novel is "Drivin' Woman," by Elizabeth Pickett Chevalier. It is one of the numerous spawn of "Gone With The Wind," but it sets out to entertain the reader and it succeeds splendidly in doing so. It begins in the American South after the Civil War, when America Collier Moncure is faced with the problem of somehow making life bearable for herself and her sisters. Her adventures lead her to marry a river-boat gambler and to fall in with an industrial pioneer, who operated in the days when industry still afforded plenty of scope for a not very admirable sort of cleverness. The book also has a background of tobacco dealing which has an authentic ring and which is certainly very interesting. "Drivin' Woman" does not pretend to be anything more than entertainment, but it gives good measure in that respect. Its author has worked for many years in Hollywood, and her book shows some of the sureness, the slick technique and the clarity of good film writing. It is not impossible that Mrs. Chevalier had her eye on the film market when she wrote it.

⟡ ⟡ ⟡

IF YOU are not in the mood for novels, and want to read something about the war, I can strongly recommend two books by Quentin Reynolds; the first, which is an informal biography, is called "Convoy" and the second, which is about his more recent experiences in Russia and in Britain, is called "Only The Stars Are Neutral." Both are excellent reporting, of the jovial and somewhat exuberant type for which this foreign correspondent is well known. Reynolds' strictures on British censorship are entertaining, and his intimate glimpses of important figures in London and Moscow are interesting without being especially significant. Though they are about the war these two books are frankly intended to be entertainment.

⟡ ⟡ ⟡

Already this column has sung the praises of Count Leo Tolstoy's great novel "War And Peace" as reading for the present moment in history. This story of Napoleon's invasion of Russia and his defeat there has no equal in literature. It is a monumental work, touching upon every aspect of humanity with sureness and simplicity. If I were asked to give a name to its most remarkable characteristic I should be forced to choose its inclusiveness. Like Shakespeare (whom, by the way, he did not admire) Tolstoy saw everything and wrote about everything. Hitherto this novel has been available only in reprint libraries not distinguished for the excellence of their typography, and to read "War And Peace" in small type is trying to the eyes. Now it has been published in a handsome new edition with large type, a number of maps, and a helpful pamphlet which explains some of the intricacies of the Russian name system and the chronology of the book. There is also an introduction by Clifton Fadiman, which reads better now than it will in a few years. To be asked to contribute an introduction to a novel such as this one is a dangerous compliment; what can one say which will add anything to the work itself? I recommend this new edition to you heartily; it is easy to read and handsome as a piece of book-making.

Unconsidered Trifles

Two Scotsmen had ventured into the wilds. On their first night the dismal howling of a wolf disturbed their rest. Macpherson rose to his feet, seized his rifle, and said: "Ah'll bet ye an ounce o' tobacco I kill that wolf!"

He went out into the darkness. Three hours later he returned, dragging a dead wolf. MacTavish parted with an ounce of tobacco.

Just before dawn another howl rent the air and MacTavish said:

"Give me that tobacco back. Ye've killed the wrang!"

⟡ ⟡ ⟡

A party of actors travelling by train were indulging in personal reminiscences.

One stated that he had recently dreamt that he went to Heaven. When he arrived he was informed that everything there was magnified to a wonderful extent. A minute became a million years and a penny a million pounds. The latter fact impressed him particularly, so, advancing to St. Peter, he said:

"Will you lend me a penny, please?"

"Certainly," St. Peter answered, "Just a minute."

First Skirmish to British

By KIRKE L. SIMPSON Associated Press War Analyst

BRITISH success in stemming the Axis drive in Egypt, momentarily at least, and throwing Rommel's legions back for the first time since they lurched across the Libyan-Egyptian border aroused a surge of hope in London and Washington that the backbone of the attack had been broken.

If that proved true, the corridor between the Mediterranean and the Quattara depression could become an Axis death trap instead of a field of victory. There was no indication, however, that the decisive moment in the struggle had been reached. Rommel is too well proven a warrior, too dangerous a foeman to justify any belief that he has spent his force and now must run for it.

General Auchinleck has every reason to respect Rommel's capacity for swift decisions and commander, now in personal direction at the prompt execution of surprise moves. The British front, has been schooled by bitter experience.

HIGHLY ENCOURAGING

Nevertheless, British success in halting and outflanking the attack on El Alamein to compel even a slight withdrawal by the foe is highly encouraging. It probably means that British reinforcements have arrived; and that to some extent British tank losses in that tragic battle in Libya of June 13 have now been replaced.

However, if Rommel fell back under the British flanking threat only to reorganize, refuel and strike again, it means only that the first skirmish of the battle of Alexandria terminated in British favor. If he fell back, too exhausted or short of ammunition and supplies to strike again immediately, and Auchinleck saw and seized his opportunity to take the offensive, quite a different situation would be presented and one filled with glittering possibilities for the British command.

Hours should serve to reveal the true pattern of the battle in the Egyptian Corridor. With British and American planes battering at his supply lines, it is obvious that Rommel has boldly attempted to break through to Alexandria virtually carrying his supplies on his own back. He can have no assurance of prompt deliveries from the rear. His force of tanks, trucks and men must be very largely self-contained for fuel, food, water and ammunition. Some supplies could reach him by air, but hardly enough for so large a force.

ROMMEL'S DANGER

That is the great British hope of turning a gruelling and still all but unexplained defeat by inferior forces into a smashing victory, perhaps wrenching all North Africa from the Axis grip in due course. It is the very grave danger in which Rommel stands in the Egyptian corridor which offers him little or no opportunity to exercise his genius for surprise turning thrusts.

In Libya, however, he seemed in almost as great peril prior to June 13. He had broken through the British mine field defenses on a narrow front. It is logical to assume that the British commander and his 8th army staff thought they saw an opportunity to crush him finally when they threw their 300 heavy tanks into an annihilation attempt that ended in British disaster.

The British forces lost 230 tank units in that action, according to Prime Minister Churchill's accounting. That sealed the fate of the 8th army and of Tobruk as it proved. It came within an ace of sealing the doom of Alexandria as well, and that threat is still grim and ominous.

Capital Closeups

By JOHN DAUPHINEE, Canadian Press Staff Writer

OTTAWA, July 4 (CP)—Odds and ends from Parliament Hill:— Some time back we mentioned the Senate calendar has the days in English only while the one in the House uses English and French....Now we know why....J. E. S. E. d'Anjou (Lib. Rimouski) told the House about his maiden speech during the First Great War: "Hon. Rodolphe Lemieux was then Speaker and in the course of a speech.....I told him: 'Why don't you have the calendar made bilingual?' Two days later it was done."

When Douglas Ross (Con. Toronto-St. Paul's) suggested members should be able to write a speech and have it placed on the record without delivering it in the chamber he was suggesting that Ottawa follow a Washington lead....Down there a member can file with the record editor not only speeches but newspaper editorials, sections of news stories they happen to like, and so on.

Conservative House Leader Hanson's nightly constitutional always follows the same course—twice around the parliament buildings in a clockwise direction.

BITS AND PIECES

Pensions Minister Mackenzie is the cabinet's expert on House rules....He's usually the one who raises the points of order when the opposition—to the government's mind, anyway—gets out of bounds.

Incidentally, Deputy Speaker Thomas Vien (Lib. Montreal-Outremont) got into a bit of a tangle with the rules when he called New Democracy Leader John Blackmore to order for exceeding the 40-minute limit on speeches....Mr. Blackmore was speaking to his motion of want of confidence in the government—subsequently ruled out of order—and there's no time limit on that sort of address.

When Charles Parent (Lib. Quebec West and South) objected to delay in availability of copies of the budget in French there were probably groans in the translation bureau....A staff of 20 worked on the translation job budget night to get copies ready for the press—but they didn't finish the job until away after midnight because it was given to them too late.

The budget provision for compulsory savings repayable after the war got Finace Minister Ilsley compared with King Henry VII (1485-1509) ....Charles E. Ferland (Lib. Joliette-L'Assomption-Montcalm) recalled that the King, "impoverished at the end of the war of the roses, filled the empty coffers in his treasury through compulsory loans levied from the nobility"....but, said Mr. Ferland, Mr. Ilsley was kinder than King Henry because the King "never saw fit to repay his subjects."

MORE OF THE SAME

George Cruickshank (Lib. Fraser Valley) sits across the House from the main body of Liberals with 43 other government supporters....He mentioned in a speech that his corner was proud to have seven members on active service and later sat down to make up a list, thus: Flt. Lt. James Sinclair (Vancouver North), Lieut. Alan Chambers (Nanaimo), Lieut. L. D. Tremblay (Dorchester), Lieut. Hugues Lapointe (Lotbinière), Capt. Leslie Mutch (Winnipeg South), Capt. A. J. Lapointe (Matapedia-Matane), LAC. Ree Jutras (Provencher), and Lieut. W. A. Tucker (Rosthern)....That makes eight...."Well," said Mr. Cruickshank, puzzled, "I forgot one before."

Some of the oddest letters sent to Ottawa these days land in the office of Elliott M. Little, director of national selective service....One lad in a basket factory complained his boss constantly threatened to fire him and he thought selective service prevented that...."I want something from you to show him that I got him by the hair," he said....But the regulations don't go that far....The relative of a former leading citizen keeps writing to Mr. Little trying to get backing for an insurance company he wants to start....And there's the unmarried mother who keeps wanting to know how to apply for a job without disclosing she has a baby.

A Bible Message For Today

And the Lord God formed man of the dust of the ground, and breathed into his nostrils the breath of life; and man became a living soul.—Gen. ii: 7.

⟡ ⟡ ⟡

And as Moses lifted up the serpent in the wilderness, even so must the Son of man be lifted up: that whosoever believeth in him should not perish, but have eternal life....For God sent not his Son into the world to condemn the world; but that the world through him might be saved. —John iii, 14, 15, 17.

Hard To Believe How Time Flies

JULY 4

1912 A story from Toronto says that the Toronto Carpet Company is going to move either to Peterborough or St. Catharines.

At today's session of the Peterborough Cheese Board 2,996 boxes are boarded. The top price paid is 12 11-16 cents a pound.

Regina reports say that the building owned by the Ackerman Company there was badly damaged in the recent storm.

The thermometer climbed to 86 degrees today, the highest mark recorded this summer.

Frank Dolan, former Peterborough player, makes four hits for Ottawa as Senators defeat Petes 11 to 2.

1922 Board of Education may decide to raise the the fee for non-resident pupils to $50.

Dr. A. W. McPherson is re-appointed School Medical Health Officer at a salary of $1,500.

Cheese sold here today at 15 13-16 cents a pound, a cent lower than two weeks ago. Only 1,263 boxes were boarded.

W. Frederick Morrow has been appointed registrar of deeds for Peterborough county.

Golden Link Rebekahs celebrate the appointment of Mrs. B. Watts as president of the Rebekah Assembly of Ontario.

1932 Past President R. F. Downey reviews the work of Rotary during the past year as he turns over the gavel to President-elect Juby.

Fifty of the city's unemployed wait on the council to ask that jobs be provided for them.

Mayor J. M. Bygott of Campbellford is sworn in as police magistrate.

Bill Calladine strikes out 16 men as the Maple Leafs defeat Havelock 19 to 1 in a juvenile game.

The Caledonians and Packers play a tie game in the final for the White Charity Cup.

IN WAR TIME

1917 Boys playing near the C.P.R. bridge discover 27 sticks of dynamite.

Sergt. Charles Thorpe of Peterborough wins the mile race at the South African games at Woking, England.

George H. Williamson, formerly of Peterborough, has been transferred to Brantford from Fort William as Y.M.C.A. secretary.

Pte. James MacDonald of the Gordon Highlanders, a brother of Mrs. P. Anderson escapes from German prison camp.

Peterborough's Plowmen's Association decides that contestants may do plowing at home.

Letter To Editor

PETERBOROUGH GO AND DO LIKEWISE

Editor Examiner:

Sir,—The citizens of this district should be interested in the following account of the Cookstown and District "Warship Week."

It is well-known that the people of Northern Ireland are not wealthy—indicative of this is the fact that the telephone directory for the whole country, including Belfast, is little larger than the one we use in Peterborough. Yet in this savings campaign, much like our Victory Bond efforts, the results were remarkable. "Cookstown and District" means the town of Cookstown, less than one-quarter the size of Peterborough, and three very small villages—almost hamlets—Coagh, Pomeroy and Stewartstown, with the not-too-good countryside surrounding these places.

I now quote from the Mid-Ulster Mail of Saturday, May 23rd:

"In no part of the country has there been such keen competition as in Cookstown and district, for which a target of £25,000 had been fixed. This was passed on Tuesday, and a new target fixed at £50,000 was exceeded by a considerable margin on Thursday. A new target of £75,000 was then set up, and there is every confidence that this too will be reached, if not passed, before Saturday night's final figure is announced."

What an achievement for a district of fifteen square miles, and not more wealthy or populous than a similar district in Peterborough county. Seventy-five thousand pounds means about $300,000. And taxation in Ulster is higher than it is here. As a native of Cookstown district, I am proud of it. As a citizen of Peterborough, I say, go and do likewise.

In the same paper there was an account of a parade held in Cookstown on the Wednesday of their "Warship Week." Again I quote: "The feature of this parade was undoubtedly the unexpected appearance of an American Army band which headed the parade....and an impressive contingent of American troops."

JOHN ALLEN.

WHERE IS THE PIPE BAND?

Editor Examiner:

Sir,—Standing as an admiring spectator on Wednesday, watching the march of the Training Camp boys and our own Prince of Wales Rangers, the thought arose: where is our pipe band?

That this was a question in the minds of others is proved by comments overheard in the crowds who thronged the sidewalks.

It is conceded by soldiers generally that pipe music is second to none for marching, and that the Highland dress supplies a touch of life and color sadly lacking in our present day mechanized parades.

The names of Bill Petrie, Jack Smith, Bob Hendry, Alex Milne, Bob French and Stroyan Leith come to mind when thinking of days gone past when no parade was complete without our pipe band; surely they have not forgotten the days of 1914-18 when they swung along behind the skirling pipes to play their parts in the First Great War. Among the many Scotsmen here in Peterborough cannot enough be found willing to come forward to give us back our Pipe Band: it would be an asset to the community.

"BONNIE DUNDEE."

PAPER ORDERS

With a prospect that the sales of newsprint paper by Canadian mills this year may be 400,000 tons less than in 1941, the question of an equitable distribution of available orders to Canadian mills becomes again one of primary importance.

It is one which is important to the Sault and to other paper manufacturing communities throughout the country.

Unless the mills and the workmen are to be taken over for war production, a proper distribution of the work at hand seems just.—Sault Ste. Marie Star.

The Examiner

The Peterborough Examiner, published each evening by Peterborough Examiner Limited, Office: Hunter and Water Streets, Peterborough, Ont.

W. RUPERT DAVIES, President
H. L. GARNER, General Manager
G. WILSON CRAW, Managing Editor

Subscription Rates: 18c per week in City of Peterborough delivered by carrier; $6.00 per year by mail to outside points.

Members Canadian Press, Audit Bureau of Circulation; Canadian Daily Newspaper Association; Empire Press Union; Ontario Provincial Dailies Association.

TELEPHONE 4641
Private Branch Exchange to all Departments

SATURDAY, JULY 4, 1942

Our Idle Resources

We are accustomed to hear Canada praised as a land of great natural resources, but if we do nothing to develop those resources we might as well be without them. Precious metals, base metals and minerals which we are content to leave in the ground provide us with nothing save material for chauvinistic boasting. Certainly after the war we should evolve some national plan of exploiting, as advantageously as possible, our resources.

This matter was stressed on Thursday by Dr. R. C. Wallace, Principal of Queen's University, who is Chairman of the Committee on Conservation and Development, which is in turn a subsidiary of the Interdepartmental Advisory Committee on Postwar Reconstruction. Canada, he said, should make better use of her scientists. Russia has set out upon a thorough exploitation of Northern Siberia and has engaged her metallurgists, her scientists and her chemists to undertake this work. Canada, on the contrary, has no new properties coming into production and the development of her mines has ceased entirely. After the war Dr. Wallace believes that Canadian scientists should be engaged to direct the exploitation of our northland, and that men discharged from the armed forces and from industry should be absorbed, as far as possible, into this new work. He particularly recommended a large-scale development of the base-metal industry.

Implicit in Dr. Wallace's address was criticism of the way in which Canada's development has been retarded by lack of adequate encouragement and wise control; his analogy with Russia was well-timed. We could learn much from that country in the matter of exploiting our natural resources, and the fact that we are opposed to Russian political theory is no reason for refusing to copy Russian common sense. The world which will emerge from this war will be one in which no country will be able to neglect any of its assets, and Canadian science and Canadian resources may not be left idle when they can be developed for the advantage of the Canadian people.

Post-War Wheat Pool

Great Britain, the United States, Australia, Argentina and Canada have entered into a post-war wheat pooling agreement which is undoubtedly a far-sighted and ingenious plan; it should do much to keep world economy on a stable basis during the period of re-building and re-adjustment which must follow this war. Under this agreement Canada is given forty per cent. of world wheat exports, so long as it does not exceed 500,000,000 bushels; Argentina is the next largest sharer with twenty-five per cent., while Australia has nineteen per cent. and the U.S. sixteen per cent. Britain comes into the agreement as an important customer and not as a producer.

The terms of the agreement also stipulate that the producing countries shall not produce wheat in excess of domestic needs, basic export quotas and maximum reserve stocks as these shall be determined. This is going to force the Government to adopt a system of wheat acreage limitation, and by so doing it may solve a problem which has long been vexing the Canadian West.

The Glorious Fourth

We celebrated our national day on Wednesday, and our great neighbour celebrates hers today. This is a happy chance, for it means that we still have some of our enthusiasm left over, and he is a poor Canadian who does not spare a thought for the great republic on her day of days. None of us is less a Canadian, or less loyal to our Mother Country, because he loves the United States. We in Canada are happily placed so that we may avail ourselves of two great strains of tradition, deriving from Britain and the U.S.; the Canadian who attempts to limit himself to only one of these strains is as foolish as a man who attempts to walk with one leg. Nor is the word tradition one to be feared by a young country; tradition does not mean that the living are dead — it means on the contrary that the dead are alive, and we who make ourselves free of two great traditions invite not merely Alfred the Great and Oliver Cromwell, but also Washington and Lincoln to take a hand in shaping our destiny.

The people of the United States are now, like ourselves, engaged in a great war in which all our traditions and indeed everything which we hold dear must be defended against an enemy which is strong and cunning physically, though base and contemptible morally. We did not begin the quarrel, and we were late to take it up; as a result we have had some grievous reverses. But there are other battles to come, and the day is not far distant when we shall be the ones to pick the ground, strike the first blow, and give the *coup de grace*. It was Josh Billings, an American, who formulated a precept of war which the United Nations must follow—

Thrice is he armed that hath his quarrel just;
And four times he who gets his fist in fust.

Hearty congratulations and good wishes to our friends over the border, and may the spirit which inspired them when they 'fit the redcoats' be with them now that they fight with the redcoats and the Reds.

Jealousy In Germany

An old German proverb says: "Jealousy does more harm than witchcraft." Dr. Goebbels, who is a professional fancier of all things which are German and which spring from the heat of Nordic blood, probably wishes that there were less truth in this scrap of folk-wisdom. Having labored for years to raise the birthrate in Germany by casting a glamor over sexual promiscuity, he now finds that German soldiers are worried because their wives are unfaithful to them in their absence. This is understandable enough; German women are assured that their highest duty is to produce soldiers for the Fuehrer, and they are determined to fulfil their destiny by hook or crook. Those who have read Gregor Ziemer's interesting book, *Education For Death*, know how this state of things has been brought about.

Now the ugly little doctor is lecturing German wives through the press on the subject of marital fidelity. "He who is fighting for German culture, customs and education must be sure of his wife's fidelity, otherwise he has no cause to fight," says a Dresden paper, and the same moral sentiment is expressed in many others. It looks as though the Munich Mickey Mouse found himself in the position of a Sorcerer's Apprentice who has started something which he cannot finish.

Hope And Warning

There was so much news of greater importance in the papers yesterday that we fear our readers may have missed three minor items which, nevertheless, we consider significant. The first of these concerns a girl employed in a department store in Cincinnati who sprained her wrist while tugging a 'non-open' latex girdle on a customer. The second comes from Toronto, where a lady fell off a merry-go-round and broke her leg. And the third, from Michigan, tells us that the animal husbandry department of the State University has discovered that a non-scented lotion made of lime water and raw linseed oil will protect white pigs from sunburn.

In these three apparently unconnected and diverse items we find both a hope and a warning. While nations are locked in a mighty struggle not all the casualties are on the field of glory. An attempt to squeeze a too-large lady into a too-small girdle may result in serious injury, although on the surface it seems to be a peaceful, if unduly optimistic, employment. And the pursuit of pleasure may take its toll; a diet of hot-dogs, Eskimo pies and pop, followed by a brisk spin on a merry-go-round, may result in a broken leg. At no time are we ever completely safe. On the other hand we have such strongly developed humanitarianism that not even a hog is allowed to be sunburned if we can help it, and a special hog-lotion has been evolved to protect these susceptible beasts. In order not to hurt the hog's feelings, the lotion is unscented, which we consider the height of tact.

Obviously we are moving toward a better life. True, there are many risks to be encountered in even the most peaceful task, but no one can say that we are not taking every precaution.

NOTE AND COMMENT

The best things in life, says the Detroit *News*, are freezed.

Domestic Relations Department: don't begin your day with a breakfast feud.

A financial commentator says that the Toronto Stock Market was not affected by the Budget. When you are sitting on the floor you can't fall off.

Further Notes On Holiday Reading

By
SAMUEL MARCHBANKS

STILL working on the assumption that there may be some readers of this column who may wish to hear about the new books which might be suitable for vacation reading I shall discuss four new books and one reprint of a classic today. The new books are published by Macmillans; indeed, most of the books which I receive for review are the property of that company, and if you assume therefrom that Macmillans are the only important publishers of fiction in this country you will not be far wrong.

⟡ ⟡ ⟡

I cannot speak in high terms of Granville Hicks' novel, "Only One Storm." The title is a part of a New England proverb—"There's only been one storm that never cleared up — and that's this one." The storm to which the author refers is the present world situation, which he discusses at length through the mouths of a great number of characters whom he places in a New England village. Canby Kittredge is an advertising executive who gives up his work to return to the town of his boyhood, there to run a job-printing press. He and his wife join in the community life, but there are plenty of visitors from the outside world to keep them from becoming parochial in view. And there in their village of Pendleton they talk and fret and fret and talk about the world situation until the reader is almost distracted.

⟡ ⟡ ⟡

THE blurb on the cover of the book assures me that this is "wonderful talk." I deny it flatly. Most of it is nonsense. To make a fictitious character speak of the late Neville Chamberlain as a 'bastard' and a 'son of a bitch' is not wonderful talk; it is just rude foolishness. And most of the concern with which Mr. Hicks endows his puppets when they discuss world affairs is no more than what Mr. Churchill has labelled 'fretfulness'; they fret about Spain, and Czechoslovakia and Munich for pages on end. The advertisements have compared this book to Sinclair Lewis' "Main Street"; it is not within fifty miles of that work. When will writers learn that a novel is something more than a fictionalized version of one's personal fussing?

⟡ ⟡ ⟡

Far less pretentious and far more of a novel is "Drivin' Woman," by Elizabeth Pickett Chevalier. It is one of the numerous spawn of "Gone With The Wind," but it sets out to entertain the reader and it succeeds splendidly in doing so. It begins in the American South after the Civil War, when America Collier Moncure is faced with the problem of somehow making life bearable for herself and her sisters. Her adventures lead her to marry a river-boat gambler and to fall in with an industrial pioneer, who operated in the days when industry still afforded plenty of scope for a not very admirable sort of cleverness. The book also has a background of tobacco dealing which has an authentic ring and which is certainly very interesting. "Drivin' Woman" does not pretend to be anything more than entertainment, but it gives good measure in that respect. Its author has worked for many years in Hollywood, and her book shows some of the sureness, the slick technique and the clarity of good film writing. It is not impossible that Mrs. Chevalier had her eye on the film market when she wrote it.

⟡ ⟡ ⟡

IF YOU are not in the mood for novels, and want to read something about the war, I can strongly recommend two books by Quentin Reynolds; the first, which is an informal biography, is called "Convoy" and the second, which is about his more recent experiences in Russia and in Britain, is called "Only The Stars Are Neutral." Both are excellent reporting, of the jovial and somewhat exuberant type for which this foreign correspondent is well known. Reynolds' strictures on British censorship are entertaining, and his intimate glimpses of important figures in London and Moscow are interesting without being especially significant. Though they are about the war these two books are frankly intended to be entertainment.

⟡ ⟡ ⟡

Already this column has sung the praises of Count Leo Tolstoy's great novel "War And Peace" as reading for the present moment in history. This story of Napoleon's invasion of Russia and his defeat there has no equal in literature. It is a monumental work, touching upon every aspect of humanity with sureness and simplicity. If I were asked to give a name to its most remarkable characteristic I should be forced to choose its inclusiveness. Like Shakespeare (whom, by the way, he did not admire) Tolstoy saw everything and wrote about everything. Hitherto this novel has been available only in reprint libraries not distinguished for the excellence of their typography, and to read "War And Peace" in small type is trying to the eyes. Now it has been published in a handsome new edition with large type, a number of maps, and a helpful pamphlet which explains some of the intricacies of the Russian name system and the chronology of the book. There is also an introduction by Clifton Fadiman, which reads better now than it will in a few years. To be asked to contribute an introduction to a novel such as this one is a dangerous compliment; what can one say which will add anything to the work itself? I recommend this new edition to you heartily; it is easy to read and handsome as a piece of book-making.

Unconsidered Trifles

Two Scotsmen had ventured into the wilds. On their first night the dismal howling of a wolf disturbed their rest. Macpherson rose to his feet, seized his rifle, and said: "Ah'll bet ye an ounce o' tobacco I kill that wolf!"

He went out into the darkness. Three hours later he returned, dragging a dead wolf. MacTavish parted with an ounce of tobacco.

Just before dawn another howl rent the air and MacTavish said:

"Give me that tobacco back. Ye've killed the wrang!"

⟡ ⟡ ⟡

A party of actors travelling by train were indulging in personal reminiscences.

One stated that he had recently dreamt that he went to Heaven. When he arrived he was informed that everything there was magnified to a wonderful extent. A minute became a million years and a penny a million pounds. The latter fact impressed him particularly, so, advancing to St. Peter, he said:

"Will you lend me a penny, please?"

"Certainly," St. Peter answered, "Just a minute."

First Skirmish to British

By KIRKE L. SIMPSON Associated Press War Analyst

BRITISH success in stemming the Axis drive in Egypt, momentarily at least, and throwing Rommel's legions back for the first time since they lurched across the Libyan-Egyptian border aroused a surge of hope in London and Washington that the backbone of the attack had been broken.

If that proved true, the corridor between the Mediterranean and the Quattara depression could become an Axis death trap instead of a field of victory. There was no indication, however, that the decisive moment in the struggle had been reached. Rommel is too well proven a warrior, too dangerous a foeman to justify any belief that he has spent his force and now must run for it.

General Auchinleck has every reason to respect Rommel's capacity for swift decisions and commander, now in personal direction at the prompt execution of surprise moves. The British front, has been schooled by bitter experience.

HIGHLY ENCOURAGING

Nevertheless, British success in halting and outflanking the attack on El Alamein to compel even a slight withdrawal by the foe is highly encouraging. It probably means that British reinforcements have arrived; and that to some extent British tank losses in that tragic battle in Libya of June 13 have now been replaced.

However, if Rommel fell back under the British flanking threat only to reorganize, refuel and strike again, it means only that the first skirmish of the battle of Alexandria terminated in British favor. If he fell back, too exhausted or short of ammunition and supplies to strike again immediately, and Auchinleck saw and seized his opportunity to take the offensive, quite a different situation would be presented and one filled with glittering possibilities for the British command.

Hours should serve to reveal the true pattern of the battle in the Egyptian Corridor. With British and American planes battering at his supply lines, it is obvious that Rommel has boldly attempted to break through to Alexandria virtually carrying his supplies on his own back. He can have no assurance of prompt deliveries from the rear. His force of tanks, trucks and men must be very largely self-contained for fuel, food, water and ammunition. Some supplies could reach him by air, but hardly enough for so large a force.

ROMMEL'S DANGER

That is the great British hope of turning a gruelling and still all but unexplained defeat by inferior forces into a smashing victory, perhaps wrenching all North Africa from the Axis grip in due course. It is the very grave danger in which Rommel stands in the Egyptian corridor which offers him little or no opportunity to exercise his genius for surprise turning thrusts.

In Libya, however, he seemed in almost as great peril prior to June 13. He had broken through the British mine field defenses on a narrow front. It is logical to assume that the British commander and his 8th army staff thought they saw an opportunity to crush him finally when they threw their 300 heavy tanks into an annihilation attempt that ended in British disaster.

The British forces lost 230 tank units in that action, according to Prime Minister Churchill's accounting. That sealed the fate of the 8th army and of Tobruk as it proved. It came within an ace of sealing the doom of Alexandria as well, and that threat is still grim and ominous.

Capital Closeups

By JOHN DAUPHINEE, Canadian Press Staff Writer

OTTAWA, July 4 (CP)—Odds and ends from Parliament Hill:— Some time back we mentioned the Senate calendar has the days in English only while the one in the House uses English and French....Now we know why....J. E. S. E. d'Anjou (Lib. Rimouski) told the House about his maiden speech during the First Great War: "Hon. Rodolphe Lemieux was then Speaker and in the course of a speech....I told him: 'Why don't you have the calendar made bilingual?' Two days later it was done."

When Douglas Ross (Con. Toronto-St. Paul's) suggested members should be able to write a speech and have it placed on the record without delivering it in the chamber he was suggesting that Ottawa follow a Washington lead....Down there a member can file with the record editor not only speeches but newspaper editorials, sections of news stories they happen to like, and so on.

Conservative House Leader Hanson's nightly constitutional always follows the same course—twice around the parliament buildings in a clockwise direction.

BITS AND PIECES

Pensions Minister Mackenzie is the cabinet's expert on House rules....He's usually the one who raises the points of order when the opposition—to the government's mind, anyway—gets out of bounds.

Incidentally, Deputy Speaker Thomas Vien (Lib. Montreal-Outremont) got into a bit of a tangle with the rules when he called New Democracy Leader John Blackmore to order for exceeding the 40-minute limit on speeches....Mr. Blackmore was speaking to his motion of want of confidence in the government—subsequently ruled out of order—and there's no time limit on that sort of address.

When Charles Parent (Lib. Quebec West and South) objected to delay in availability of copies of the budget in French there were probably groans in the translation bureau....A staff of 20 worked on the translation job budget night to get copies ready for the press—but they didn't finish the job until away after midnight because it was given to them too late.

The budget provision for compulsory savings repayable after the war got Finace Minister Ilsley compared with King Henry VII (1485-1509) ....Charles E. Ferland (Lib. Joliette-L'Assomption-Montcalm) recalled that the King, "impoverished at the end of the war of the roses, filled the empty coffers in his treasury through compulsory loans levied from the nobility"....but, said Mr. Ferland, Mr. Ilsley was kinder than King Henry because the King "never saw fit to repay his subjects."

MORE OF THE SAME

George Cruickshank (Lib. Fraser Valley) sits across the House from the main body of Liberals with 43 other government supporters....He mentioned in a speech that his corner was proud to have seven members on active service and later sat down to make up a list, thus: Flt. Lt. James Sinclair (Vancouver North), Lieut. Alan Chambers (Nanaimo), Lieut. L. D. Tremblay (Dorchester), Lieut. Hugues Lapointe (Lotbiniere), Capt. Leslie Mutch (Winnipeg South), Capt. A. J. Lapointe (Matapedia-Matane), LAC. Ree Jutras (Provencher), and Lieut. W. A. Tucker (Rosthern)....That makes eight...."Well," said Mr. Cruickshank, puzzled, "I forgot one before."

Some of the oddest letters sent to Ottawa these days land in the office of Elliott M. Little, director of national selective service....One lad in a basket factory complained his boss constantly threatened to fire him and he thought selective service prevented that...."I want something from you to show him that I got him by the hair," he said....But the regulations don't go that far....The relative of a former leading citizen keeps writing to Mr. Little trying to get backing for an insurance company he wants to start....And there's the unmarried mother who keeps wanting to know how to apply for a job without disclosing she has a baby.

A Bible Message For Today

And the Lord God formed man of the dust of the ground, and breathed into his nostrils the breath of life; and man became a living soul.—Gen. ii: 7.

⟡ ⟡ ⟡

And as Moses lifted up the serpent in the wilderness, even so must the Son of man be lifted up: that whosoever believeth in him should not perish, but have eternal life....For God sent not his Son into the world to condemn the world; but that the world through him might be saved. —John iii, 14, 15, 17.

Hard To Believe How Time Flies

JULY 4

1912 A story from Toronto says that the Toronto Carpet Company is going to move either to Peterborough or St. Catharines.

At today's session of the Peterborough Cheese Board 2,996 boxes are boarded. The top price paid is 12 11-16 cents a pound.

Regina reports say that the building owned by the Ackerman Company there was badly damaged in the recent storm.

The thermometer climbed to 86 degrees today, the highest mark recorded this summer.

Frank Dolan, former Peterborough player, makes four hits for Ottawa as Senators defeat Petes 11 to 2.

1922 Board of Education may decide to raise the the fee for non-resident pupils to $50.

Dr. A. W. McPherson is re-appointed School Medical Health Officer at a salary of $1,500.

Cheese sold here today at 15 13-16 cents a pound, a cent lower than two weeks ago. Only 1,263 boxes were boarded.

W. Frederick Morrow has been appointed registrar of deeds for Peterborough county.

Golden Link Rebekahs celebrate the appointment of Mrs. B. Watts as president of the Rebekah Assembly of Ontario.

1932 Past President R. F. Downey reviews the work of Rotary during the past year as he turns over the gavel to President-elect Juby.

Fifty of the city's unemployed wait on the council to ask that jobs be provided for them.

Mayor J. M. Bygott of Campbellford is sworn in as police magistrate.

Bill Calladine strikes out 16 men as the Maple Leafs defeat Havelock 19 to 1 in a juvenile game.

The Caledonians and Packers play a tie game in the final for the White Charity Cup.

IN WAR TIME

1917 Boys playing near the C.P.R. bridge discover 27 sticks of dynamite.

Sergt. Charles Thorpe of Peterborough wins the mile race at the South African games at Woking, England.

George H. Williamson, formerly of Peterborough, has been transferred to Brantford from Fort William as Y.M.C.A. secretary.

Pte. James MacDonald of the Gordon Highlanders, a brother of Mrs. P. Anderson escapes from German prison camp.

Peterborough's Plowmen's Association decides that contestants may do plowing at home.

Letter To Editor

PETERBOROUGH GO AND DO LIKEWISE

Editor Examiner:

Sir,—The citizens of this district should be interested in the following account of the Cookstown and District "Warship Week."

It is well-known that the people of Northern Ireland are not wealthy—indicative of this is the fact that the telephone directory for the whole country, including Belfast, is little larger than the one we use in Peterborough. Yet in this savings campaign, much like our Victory Bond efforts, the results were remarkable. "Cookstown and District" means the town of Cookstown, less than one-quarter the size of Peterborough, and three very small villages—almost hamlets—Coagh, Pomeroy and Stewartstown, with the not-too-good countryside surrounding these places.

I now quote from the Mid-Ulster Mail of Saturday, May 23rd:

"In no part of the country has there been such keen competition as in Cookstown and district, for which a target of £25,000 had been fixed. This was passed on Tuesday, and a new target fixed at £50,000 was exceeded by a considerable margin on Thursday. A new target of £75,000 was then set up, and there is every confidence that this too will be reached, if not passed, before Saturday night's final figure is announced."

What an achievement for a district of fifteen square miles, and not more wealthy or populous than a similar district in Peterborough county. Seventy-five thousand pounds means about $300,000. And taxation in Ulster is higher than it is here. As a native of Cookstown district, I am proud of it. As a citizen of Peterborough, I say, go and do likewise.

In the same paper there was an account of a parade held in Cookstown on the Wednesday of their "Warship Week." Again I quote: "The feature of the parade was undoubtedly the unexpected appearance of an American Army band which headed the parade....and an impressive contingent of American troops."

JOHN ALLEN.

WHERE IS THE PIPE BAND?

Editor Examiner:

Sir,—Standing as an admiring spectator on Wednesday, watching the march of the Training Camp boys and our own Prince of Wales Rangers, the thought arose: where is our pipe band?

That this was a question in the minds of others is proved by comments overheard in the crowds who thronged the sidewalks.

It is conceded by soldiers generally that pipe music is second to none for marching, and that the Highland dress supplies a touch of life and color sadly lacking in our present day mechanized parades.

The names of Bill Petrie, Jack Smith, Bob Hendry, Alex Milne, Bob French and Stroyan Leith come to mind when thinking of days gone past when no parade was complete without our pipe band; surely they have not forgotten the days of 1914-18 when they swung along behind the skirling pipes to play their parts in the First Great War. Among the many Scotsmen here in Peterborough cannot enough be found willing to come forward to give us back our Pipe Band: it would be an asset to the community.

"BONNIE DUNDEE."

PAPER ORDERS

With a prospect that the sales of newsprint paper by Canadian mills this year may be 400,000 tons less than in 1941, the question of an equitable distribution of available orders to Canadian mills becomes again one of primary importance.

It is one which is important to the Sault and to other paper manufacturing communities throughout the country.

Unless the mills and the workmen are to be taken over for war production, a proper distribution of the work at hand seems just.—Sault Ste. Marie Star.

CANADA'S ARMY TODAY IS DOMINION'S GREATEST INVESTMENT

Electric Spud-Peelers Take Sting Out Of K. P. Duty

Full-time potato peeling jobs are a thing of the past for Private Jack Canuck. Today's army kitchen is equipped with a bright, shiny electric potato peeler that can slice the skin of a spud in the time it took a kitchen fatigue man to do three. Using electric potato peelers to save valuable man hours is only one innovation of Canada's top-notch Ordnance Corps. Every weapon and article of clothing with which a soldier is issued comes from the Ordnance Corps. And the speed with which the modernization of weapons and clothing has taken place is due in great part to the work of the men of that Corps.

Rations Help Make Soldiers Like New Men

This war's soldier is a very special kind of fighter. More than ever before, initiative, energy, speed and alertness are required of him. To do a real job of work when he goes into action against the enemy he will need to have these qualities developed to the full. Training alone will not do it. Proper eating and living are just as important.

It naturally follows that army leaders have insisted that appropriate attention be paid to sound dietary principles in the preparation of military menus. Constant attention is given to improving, wherever possible, the present issue of rations. Better ways of preparing and serving food are constantly sought. Care is taken to see that as much as possible of the original food value is retained in the meals the soldier gets.

Quality the Best

Meats and vegetables of the best grade go into the army. And rations are supplied aplenty. There is enough for everybody and generally, everybody takes pleasure in eating his fill.

For a time there was a slight difficulty. Some men reported inability to eat their meals. Army catering and messing officers were puzzled to know why. Rations were of the best and much care was being taken in their preparation. It was found that the men complaining were prefacing their meals with snacks from the canteens—buying soft drinks, hot dogs and candies. These, taken within an hour of a meal, reduced appetites. Occasionally they would cause nausea at the sight of a meal.

The habit of "snacking" so soon before a meal can seriously impair health and bring about ulcerated stomachs, to which the loss of appetite is trivial. The habit was counteracted by inducing officers to forbid the purchase of such snacks, except glasses of milk, within an hour of mealtime.

Cooks Highly Trained

Army cooking is done under varying conditions. The military cook must be able to prepare meals for his men on the march, under the handicaps of action in the field as well as under the ideal conditions of the modernly equipped camp kitchen. Field cookery is an art that requires skill and practice.

"You can't have too many cooks in a division," a Canadian Major General said recently. He placed emphasis on having men, preferably those who had never had previous culinary experience, go through military cookery schools and learn how to prepare an appetizing meal for themselves as for their mates in the field. By getting men who had never cooked professionally before to attend the school that general multiplied the number of capable cooks in his force by several times. These men now work wonders with rations under conditions which would stagger the chefs of first rate hotels.

Variety the Rule

The men realize what has been done for them in the way of meals in the new army and are appreciative. There is much provision for "changes" so that the week's diet does not settle into any unvarying routine. Getting away from the business of serving the same old meals cooked in the same old way week in and week out has paid dividends. The balanced attractive diet has done much to maintain energy speed and alertness in the new soldier. It has also aided in sickness prevention.

Proper hygiene and carefully supervised sanitation keep sickness out of kitchens, out of the preparation and serving of meals.

Highlanders In Action On The Field

Members of the Stormont, Dundas and Glengarry Highlanders are shown in a mock battle, attacking across an open field.

George Cross Established By King George Ranks Next To Victoria Cross For Valor

Ranking next to the Victoria Cross is the George Cross established in 1940.

In setting up the new decoration, King George said:

"Many and glorious are the deeds of gallantry done during these perilous but famous days.

"In order that they should be worthily and promptly recognized I have decided to create at once a new mark of honour for men and women in allwalks of life."

The cross is, therefore, suitable for recognizing heroic acts performed by civilians. There is, however,

a military division permitting its award to members of the fighting forces. The Empire Gallantry Medal, which formerly ranked second to the V.C., will be absorbed and present holders will receive the George Cross in its place.

The George Medal created at the same time as the George Cross, is given for acts of civilian bravery. It will be awarded more freely than the Cross.

Canadian Soldiers In Action

The Canadian infantryman is a vigorous, determined soldier and this drawing by Grant Macdonald, Toronto artist, captures the spirit of action which is typical of the men. The bayonet, highly effective weapon of World War I, is still an important part of the soldier's equipment.

Apsley News

Mrs. Hales and Miss H. Hales have returned to the village after spending some months in Peterborough.

Mrs. R. McDonald, Mr. D. McRea, Rev. and Mrs. Cathcart were among those who attended St. Paul's picnic.

Mrs. W. Reynolds is spending two weeks with friends in Hamilton.

Miss Iris Smith left today for a short visit with relatives in Ottawa.

Recent visitors at Jack's Lake were Mr. and Mrs. Goodfellow and Mr. and Mrs. Davis of Peterboro at Tedford's cottage and Mr. and Mrs. Elgin Hammiel of Peterborough with Mr. and Mrs. C. Smith.

Mrs. B. Coones is visiting in Peterborough.

The Rogers party are at their cottage at Loon Lake.

Mr. and Mrs. Mord Nichols and Miss Barbara are at their cottage at Loon Lake for the summer months.

INSTRUCTOR AN ALIEN

LONDON—(CP).—Jiu Jitsu instructor in the Home Guard Hidetake Makano, 45, Japanese engineer, was fined $4.50 for breach of the Aliens' Midnight Curfew Order, being stopped while walking home in the early hours after giving a class.

Close Check Is Kept On Finances By Complex Machinery In Army

OTTAWA, June 27.—Purse strings of the Canadian Army are controlled by an eagle-eyed band of civilians who try to see to it that not a cent of unnecessary expense is entailed in the operation of the nation's fighting forces.

This organization is the treasury branch of the Department of Finance with offices located in Ottawa and district treasury offices located at each military district headquarters throughout Canada.

The treasury branch issues and accounts for all the funds spent for activities of the Department of National Defence.

How Money Is Handled

The general financial procedure in connection with the release of funds is that estimates are first approved by Parliament or a portion of the supply voted. Treasury branch at the beginning of the fiscal year requests the different directorates at Ottawa to state the amounts which are to be allotted to the several district officers commanding, and the amounts which it is desired to retain for payments at headquarters.

These amounts are submitted in a detailed breakdown covering the various major activities or classifications of expenditure such as salaries and wages, pay and allowances, travelling, transportation and freight, stores and equipment, food supplies, medical and dental stores and services, etc.

When the amounts have been decided upon all district officers commanding and each local district treasury officer is advised. The latter sets up his financial records according to the various classified allotments and then in a position to certify as to the availability of funds for commitment purposes.

Under the Consolidated Revenue and Audit Act of Canada no commitments can be entered into until funds have been certified as available by a treasury representative. At the end of each month a report is submitted by each district treasury officer to the chief treasury officer at Ottawa showing for each of the district allotments how much is left for further financial demands.

Meanwhile, all issues of funds are reported from all military districts daily. In this way the financial disbursements the commitments and the unexpended balance are under control and ascertainable shortly after the last monthly statement from all military district has been received at Ottawa.

The outside treasury offices make disbursements for pay and allowances for all the military forces in the districts, and maintain a ledger sheet for each man on which is recorded all his payments. The district treasury officers also make payments of general accounts and local claims such as food supplies, operating expenses of properties, light, heat, fuel, etc.

Army Payroll

In connection with recent public discussions on saluting, it is recalled that during the last war there was a common sentiment generally accepted by all other ranks. It was that they were always happy to salute two individuals, the paymaster and the sergeant cook.

The procedure in connection with the issue of pay and allowances is as follows:

The unit paymaster requisitions on his field cashier or district paymaster for the amount of cash he requires for the pay day parade. This requisition is passed to the district treasury officer who issues a cheque for the full amount, charging the unit concerned. The cheque is passed to the unit paymaster who procures the cash and obtains the signatures on an acquittance roll of each of the men to whom pay is issued.

These acquaintance rolls are passed through the same channel to the district treasury officer who enters the amount on a man's individual ledger sheet.

This ledger sheet follows the man wherever he goes, whether from one district to another or overseas and return. At the end of each month the unit paymaster submits the paylists which contain a full statement of the credits due to the soldier, the amounts paid, the regimental charges and deductions for other purposes such as assigned pay, war savings certificates and victory bonds, etc.

Money for Munitions

Most of the payments for the large quantities of munitions of war and supplies of various kinds are made direct from headquarters, Ottawa.

As a further safeguard of the public interest, the auditor general of Canada has located one of the chief examiners of his department, F. L. Price, and his staff of auditors next to the treasury offices at national defence headquarters, whose duties are not only the test checking of accounts but also to see that proper principles of accounting are followed and an adequate system of accounting procedure and records maintained at all times by the treasury staffs.

This is a war innovation and the close liaison between the two departments has proved of immense value. To this is due in large measure the smooth an efficient working of the treasury organization which from a peace time basis of 165 employees has expanded to a total of 824 employees at Ottawa and in the various military districts of Canada.

Central Office

In the treasury office at Ottawa are centralized all financial accounting and arrangements for a large number of other services of various kinds such as arranging for monies to be deposited at outside points where the Canadian forces are stationed.

Here also is centralized the payment of transportation accounts from the railway companies for travelling of all military personnel, for the movement of freight from one point to another, for charter of vessels and ocean transportation of troops sent overseas.

The tremendous number of vouchers in connection with all these payments made at the various disbursing centres throughout Canada flow to Ottawa where they are dealt with under the most modern machine accounting system.

Cards are punched in accordance with the classifications coded upon each voucher and machine statements run off for all the various classifications of expenditure. There are 900 objects of expenditure in this classification.

The most convenient breakdown, however, is by primary classifications under certain headings such as construction and repairs, armament stores, ammunition and the categorious previously referred to.

These classifications have changed with changing conditions of warfare. At present many millions of dollars are spent on tanks and universal carriers, items which did not appear in the expenditures of the last war. On the other hand, during 1914-18 many hundreds of dollars were spent on the purchase of remounts, army parlance for cavalry horses. From the beginning of the present war to date the amount spent on purchase of horses totals $2,480 only and this amount was expended in 1939.

Machine Accounting

The adoption of the modern machine accounting methods was initiated in April, 1939, prior to the outbreak of war. For a period of over 12 months prior to this, Watson Sellar, who is now auditor general but was then comptroller of the treasury, with B. G. McIntyre, assistant comptroller, had organized several committees which met every week to consider the financial arrangements that might be necessary to adopt in case of mobilization.

Due to this foresight on the part of the then comptroller of the treasury, when mobilziation took place the most modern accounting system had been installed in the department of national defence.

Larger Operations

Comparison of the expenditure on war appropriation for army services during the progress of the 1914-18 war with the financial picture during the present conflict shows how much larger the scale of operations is. The fiscal years 1914-15 to 1919-20 represent the main spending years. During this period the total expenditure for war amounted to $1,529,051,970.

In the fiscal years 1920-21 war appropriation dropped to $12,980,207. In 1921-22 the vote changed to "adjustment of war claims."

1921-22	$7,916,359
1922-23	$4,454,182

Thereafter the amounts decreased yearly to thousands only on a gradually diminishing scale. The overall expenditure from 1914-15 to 1938-39 on Great War appropriation and adjustment of war claims, army services, was $1,599,160,548. In the first half of the 1939-40 fiscal year the war appropriation expenditure on army services, exclusive of navy and air, was $68,192,594. This compares with $53,000,000 for the first half of the 1914-15 fiscal year.

For the fiscal year 1940-41, however, army expenditures had jumped to $383,234,590 and in 1941-42 they had soared to about $500,000,000.

In the first two years and seven months the army expenditures were, accordingly, 85 per cent higher than in the like period of the last war.

Variety . . .

- **First Empire newsman on a commando raid . . .**
- **Brightest Empire writer in the Commons—**

—Douglas Amaron, of the Canadian Press London Staff, ably straddles war and politics . . .

- **Read his WHITEHALL NOTEBOOK in this newspaper every Thursday.**

Canadian Dental Corps Serves Armed Forces

The large photo shows a type of permanent dental clinic where the armed forces in Canada receive dental treatment. The service dentists, however, use mobile dental clinics, for taking their equipment right up to the battle lines. INSET is Col. F. M. Lott, director of Dental Service, D. D. S., M.Sc., (Dent), Ph.D., F.I.C.D.

(Canadian Army and Karsh Photos)

Joined Rafters Origin Of The Soldiers' Stripes

When the young private takes his first step up the military ladder he proudly displays a chevron or stripe. Since 1803 this device has been used to mark the non-commissioned officer, but its origin belongs to heraldy and a much more distant past.

In its ancient heraldic form, with point upward, the chevron represented the joined rafters of a roof. It was used as a badge of honor to signify the main supporters of the head of the clan, who was the "top of the house." It came to be employed in various forms as an emblem of rank for the knights and men-at-arms in feudal days and in the reign of George IV was included in army insignia.

SERGEANT'S STRIPES

The chevron has been used in many different ways in various armies and navies, but to denote non-commissioned rank in British armies it now is always worn with point down.

General's Baton Dates From Caesar's Time

When the mighty Caesar was carrying fire and sword through Western Europe he took with him as a symbol of authority a rod or staff which today is still used in the rank insignia of a general. Its modern name of baton was apparently given to it when it was first used in France by Henri of Navarre.

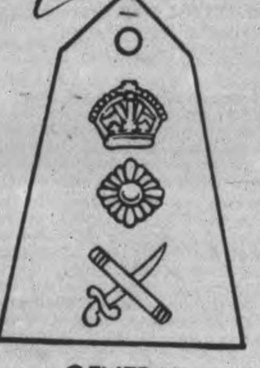

GENERAL

On the shoulder straps of a full general, shown above, it appears crossed with a sword. In the case of a field-marshal, highest army rank, two batons are crossed over a wreath.

The general's insignia also contain the crown and a star, the latter usually the star of the Order of the Bath.

The crown appears in many rank badges. Alone, it indicates a major. Combined with one star it signifies a lieut.-colonel; with two stars, a colonel, and with three stars, a brigadier.

The crown does not appear in the insignia of a major-general, but is again found in all the higer ranks including the field marshal.

Army Cooks Well Trained

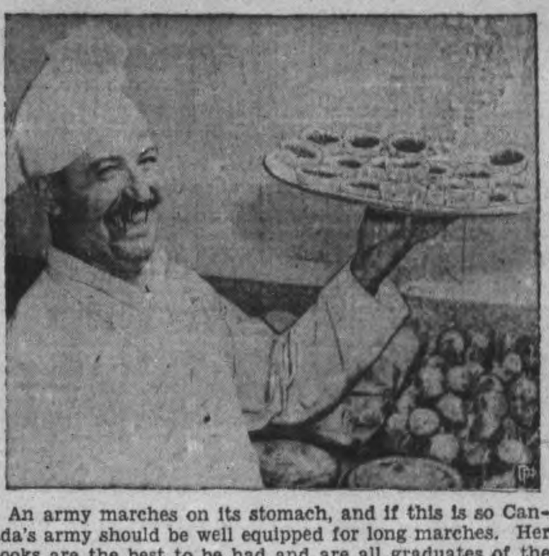

An army marches on its stomach, and if this is so Canada's army should be well equipped for long marches. Her cooks are the best to be had and are all graduates of the school for army cooks conducted at Camp Borden.

Roseneath News

Mr. and Mrs. Morgan Mahoney and Miss Joan McGrath of Ottawa were Dominion Day guests of their parents, Mr. and Mrs. D. C. McGrath.

Other holiday guests in the community include Mr and Mrs. Frank Taylor and sons Billie and Allan of Oshawa with his brother, Mr. and Mrs. Harold Taylor. Billie is remaining for some time; Mr. and Mrs. Ralph Canfield of Cleveland at their cottage at McCracken's Landing, Rice Lake; Mr. and Mrs. Jack Pacey and baby daughter and Mr. and Mrs. Marcus Radley and son Paul of Campbellford with their parents, Mr. and Mrs. J. W. Pacey.

An Anti-Tank Gun Crew Sharpens Its Aim

These Canadian soldiers are engaged in one of the army's most thrilling jobs, manning an anti-tank gun. One of the most potent arms of the modern fighting machine, the anti-tank battery must be equipped to dispose of the armoured giants which form the spearhead of the enemy's battle technique.

LUCKIES TAKE OVER SECOND PLACE IN LEAGUE WITH 8 TO 4 WIN

Going Up In The World

Catcher Mickey Owen of the Brooklyn Dodgers, leaps high in the air to take Medwick's throw from the outfield as Eddie Miller, of the Boston Braves, slides safely into home plate on Pitcher Donovan's single to left field in the first inning of the Brooklyn vs. Boston game at Ebbert's Field. By scoring, Miller put the Braves in front 2 to 1.

Sport Snapshots Across Canada

By ROBERT CLARKE
Canadian Press Staff Writer

TORONTO, July 4.—(CP)—One of Canada's best known amateur hockey stars, Johnny Acheson, has received his pilot wings in the Royal Canadian Air Force...Acheson had the wings pinned on his tunic yesterday in a graduation ceremony at the Uplands Airport near Ottawa...Johnny played his best hockey in the last few years with Montreal Royals, although he was also a star with the Air Force team that copped the Allan Cup last season...Several years ago Johnny was dubbed by none other than Lester Patrick, the Rangers' maestro, as the "best amateur hockey player in the world"...He had plenty of pro bids but preferred to pick up his money in the amateur ranks...And while we're on the subject, Sub-Goalie Mickey Dillon of the Air Force Allan Cup holders has been posted to an R.C.A.F. bombing and gunnery school at Jarvis, Ontario...Dillon is a North Bay product.

Pay Day

Seven persons collected the daily double worth $1,327.75 at Winnipeg's Polo Park Thursday when Ovid won the first race and Mesmerist the second...Mesmerist previously figured in a record-making payoff at Whittier Park of $4,835.55...And here's something odd about the Polo Park double...Railroad Worker Mike Markowick, who won the big double at Whittier Park three weeks ago, had two tickets going off Ovid...But didn't figure that Mesmerist had a chance, and didn't bet him in the second race...One winner said his wife, who knows nothing about horse racing, told him to play numbers 6 and 4...Well, that's one way of making your money!

Derby Dirt

Now that Maginot Line has gained fame as the winner of the Canadian Derby there's a number of stories making the rounds about the colt owned by Dr. L. H. Appleby of Vancouver...And one of the best comes from Herb (Winnipeg Tribune) Manning...Maginot Line was shipped south last winter for the races at Agua Caliente, with Trainer Pat Campbell of Victoria in charge...When Campbell was ready to return to Canada he owed $350 in feed and stable bills...He had set aside the money to pay the bill but it was stolen from his hiding place...So Campbell wired his boss for money, stating that the horse was being held until stabling charges were paid...Dr. Appleby wired back that he would be glad to send the money, but that he couldn't get it out of Canada...But George Schilling, presiding steward and racing secretary on the Prairie tracks, came to the rescue with a loan...Schilling told the story to Manning at Polo Park Thursday..and Schilling must have been a surprised man to see Maginot Line beat the famed Ten to Ace...For Manning quotes him as saying..."After watching Maginot Line perform dismally at Caliente during the winter, I was inclined to think the colt wasn't worth more than $350."

Softball Schedule

GIRLS' LEAGUE

The schedule for the second half of the Girls' Softball League was issued last night and is as follows. It will be noticed that after Monday night's game between Brintons and the Electrics, the girls' loop will play their games on Tuesday, Thursday and Friday nights of each week and only in the Friday night fixtures will there by any conflict with the City League, the men's organization staging its games on Mondays, Wednesday and Fridays.

July 7—Generals vs. Brinton
July 9—Electric vs Brinton
July 14—Generals vs. Electrics.
July 16—Brinton vs. Electric.
July 21—Westclox vs. Generals
July 23—Brinton vs. Westclox.
July 24—Electrics vs. Westclox.
July 27—Westclox vs. Brinton.
July 30—Brinton vs. Generals.
July 31—Generals vs. Westclox.
Aug. 2—Electrics vs. Generals.
Aug. 4—Westclox vs. Electrics.

RETURNING VET - - By Jack Sords

Royals Weaken As Winners Score 5 Runs

Luckies took sole possession of second place in the City Softball League race Friday night when they defeated the Royals 8 to 4 in an interesting tilt at Riverside Park.

Over most of the route it was a tight pitcher's battle beween Bill Lewis for the winners and Bill Fraser for the Royals but the latter weakened in the later stages and was not helped by several errors of omission and commission by his teammates.

Luckies took the lead by scoring a run in the first frame and they carried that slender marging until the fifth when Royals scored twice to go in front. Luckies came back with two in the sixth to move into the van again but the Parnell outfit got one back in the first of the seventh and evened it all up again. However the winners kicked in with three in their half and made it sure with another pair in the eighth.

Lewis pitched effectively for the winners and with the exception of a couple of frames kept the Royal hits well scattered. Fraser went along nicely until he ran into trouble in the seventh and eighth.

Frank McCormick was the batting hero for the winners, driving in five run with a homer, double and a fly that sent in a runner. Lewis and Stewart each had two hits. Hawks, Pryde and Fraser had two safe blows each for the Royals.

There were some nice fielding plays on both sides. Phil Pryde made a fine running grab of a drive to right centre for Royals and George Hawks handled a flock of chances at third base. For the winners Bill Moorhead ran far into foul territory to pull off a smart catch of a long foul.

Luckies started the scoring in the first. A. Caccavella beat out an infield tap Lewis single on the ground into right and Stewart got a scratch hit when Fraser slipped in fielding his tap. That filled the bases. Moorhead hit to Hawks who threw Caccavella out at the plate. McCormick's fly to short right was taken by Giardino who ran out to make the play. Lewis scored after the catch. Jameson walked but M. Caccavella rolled out.

That was all the scoring until the fifth when Royals went in front. Fraser drew a pass to open the inning and after Parnell had popped to Jameson, advanced on a wild pitch. Hawks singled to left, scoring Fraser. Smith bunted and was safe when Lewis fielded the ball and then hit the runner. Pryde's solid single to centre scored Hawks. Giardino was safe on a single to short to fill the bases but two forceouts ended the frame without any more scoring.

Luckies took the lead again in the sixth. Moorhead was safe on D. Holmes' error and McCormick homered to right centre to score two runs. The batter pulled up at third but was waved home for interference at second by Giardino. Pryde made a fine catch of Jameson's good bid for a hit. M. Caccavella singled to left but was forced by Mowry and Lloyst rolled out.

Royals evened the count in the sixth when Arnold Smith, second batter up, doubled to left and completed the circuit on Moorhead's wide throw to third.

The winners retaliated with three. A. Caccavella walked but was forced by Lewis. Stewart doubled to left sending Lewis to third. Moorhead walked, filling the bases. McCormick doubled to right to score Lewis and Stewart. On Jameson's infield tap, McCormick ran Moorhead off third but Royals balled up the rundown play and eventually McCormick scrambled back to second and Moorhead scored. The next two rolled out.

In the eighth the Luckies came back with a pair. Lloyst started with a single to centre. A Caccavella walked for the third time. Lewis forced Lloyst at third. Stewart rolled to Hawks, forcing Caccavella at third but the throw to second for a double was high and Lewis scored on the play. Moorhead's double to left supplied transportation home for Stewart after which McCormick struck out.

Royals had a chance in the ninth but the big innings petered out. Fraser singled to centre and Parnell to right. Hawks walked, filling the bases. Smith popped to M. Caccavella. Pryde forced Parnell at third, Fraser scoring and Giardino rolled out to end the game.

Luckies: A. Caccavella, 2b; Lewis, p; Stewart, cf; Moorhead, lf; McCormick, rf; Jameson, 1b; M. Caccavella, ss; Patterson, c; Mowry, c; Lloyst, 3b.

Royals: Parnell, c; Hawks, 3b; Smith, 1b; Pryde, cf; Giardino, 2b; Gatfield, rf; McLeod, rf; L. Holmes, lf; D. Holmes, ss; Fraser, p.

By innings:

Luckies	100 002 32x—8	10	2
Royals	000 020 101—4	9	3

Umpires: Batley and Dormer.

Match Race

LAPRAIRIE, Que., July 3.—(CP).
LAPRAIRIE, Que., July 4.—(CP).—A match race between Addie Hanover, owned by A. Demers of Montreal, and Chestnut Bars, owned by F. Raymond of Ottawa, will be the highlight of the harness horse matinee at Kempton Park here, 12 miles south of Montreal.

No 9 o'Clock Gun

VANCOUVER, July 4.—(CP). — Vancouver's famous nine o'clock gun, which has been fired as a time signal at 9 P.M., P.D.T. almost every night since being set up in Stanley Park in 1894, will be silent for the duration. Its nightly blast has been eliminated to save explosives.

SPORTS – DAY BY DAY

By FRED D. CRAIG

With the City League swiftly verging around to the last lap before the playoffs the other clubs in the loop have arrived at the conclusion that it is time something was done about stopping the Plazas who have won five out of their last six starts and are leading the parade. Royals have a chance to start the stop-the-Plazas campaign when they clash with the hockey squad at Riverside Park in a decidedly important league battle on Monday night. Royals defeated the Plazas in the opening game of the season but were in turn beaten the next time out and this will be the rubber fixture. It should be a tough, close contest between two well-matched clubs and furnish plenty of excitement for the fans. Both outfits are anxious to win and they will parade their strongest battle array for this occasion. Either Dave Wilson or Tom Parsons will be the gunner for Plaza and Ronnie Akers or Bill Fraser will get the call in the Royals' camp. The game will start at 7 o'clock and should be a hummer.

* * * * * *

Brintons and Electrics will battle in the Girls' Softball League at the Ashburnham Bowl Monday night and it should be an even-stephen sort of a contest between two evenly-matched outfits. Both these clubs have been depending upon girls new to the loop and naturally there has been some bad ball at times. The youngsters, however, are improving. They are anxious to learn the game as is shown by the fact that after Elcetrics had absorbed a bad beating at the hands of the Westclox, the other night the whole team remained after the game and held a fielding practice. With that kind of spirit the Electrics are bound to improve and the same thing is true of Brintons who have plenty of enthusiasm. Two clubs, now occupying slots in the lower bracket of the league race, should put on a real battle Monday night. The pitching choices look like Leila Hughes for Brintons and Mary Larmer for Electrics.

* * * * * *

Luckies grabbed off an important game Friday night when they doubled the score on the Royals to win 8 to 4 and take sole possession of second place, only a game behind the leading Plazas. Manager Griffin's team are playing good ball. They have effective pitching from Bill Lewis and a lot of power, especially since Frank McCormick has started to come through with plenty of hits. The outfielder had four blows in his second last game and last night drove in five of his club's eight runs. The battle with Royals was decidedly close for seven innings until Luckies built up a three-run splurge that took them too far out in front for the Parnell gang to overhaul them. Royals couldn't produce the punch when it was needed. They had the bases full in one innings but failed to score and in the ninth when the first three batters got on the runways they could only chase one marker across. Earl McNabb and Eddie Murphy were Royal absentees. The former is on holidays while Eddie has enlisted with the Royal Canadian Air Force and leaves shortly to take a course at Galt.

* * * * * *

First Blood For Yanks

The New York Yanks have at least made sure that they will be leading the American League parade on July 4, something that was doubtful when they opened an all-important three game series with Boston Red Sox yesterday, only three games in front. A clean sweep by Joe Cronin's hired help would have left the two clubs tied at the half way mark but the Yanks cleared the first hurdle by knocking off the challengers 5 to 3. They jumped to the attack in the first inning by chasing three runs across but Red Sox came back with a pair in their half then sewed up the game by scoring a single counter in the third. However the Yanks went into the van again with a run in the fourth and added another marker in the sixth. It was a win for Spurgeon Chandler who held the losers to eight hits. The loss was marked against Charlie Wagner, Boston starting pitcher, who was relieved by Brown in the seventh. The victory increased the Yanks' lead to four games. The two clubs are billed to play a double-header today.

* * * * * *

Brooklyn Dodgers lengthened their margin over the Cards to 8½ games by shellacking the Phillies 8 to 1 yesterday while the St. Louis gang were losing a tight game to the Pittsburg Pirates 5 to 4. Whit Wyatt pitched for the Bums and had little trouble in grabbing off his eighth victory of the year. He held the Phils to five hits while the Dodgers were combing half a dozen Philadelphia pitchers to the tune of 13 solid blows. The loss went to Hoerst and it was his ninth of the year. The opposing pitchers in the Pittsburg-Cards' battle when the game opened were Lanning for the Pirates and Lon Warneke for St. Louis but neither of them was there at the finish. However they stayed in long enough for Lanning to get credit for a win and for Warneke to be charged up with a loss. Elbie Fletcher and Vince DiMaggio poled out homers for the winners, in the first and second innings respectively.

* * * * * *

Sergt. R. J. MacLaren of Renfrew turned the track and field events on the sports program at the Military Training Centre yesterday into a one-man show. There were seven events on the card altogether and the Renfrew sergeant garnered five first prizes and finished second in two other contests, a pretty good showing for a whole track and field team. MacLaren who has covered the 100 yards dash in the even 10, cleaned up the three sprints, finishing first in the 100, 220 and quarter mile events. Then to show his all-round proficiency he grabbed off the running broad jump and the hop, step and jump. MacLaren's performance was the highlight of the afternoon. In the softball series for the camp championship Headquarters came through in big league style with Irish Kilfoyle pulling the iron man stunt by pitching nad winning two games for the camp title-holders. All the companies had teams in the competition and the series should have afforded an opportunity to get a line on possible reinforcements for the Military Training Centre club in the City Softball League. Soldiers are now tied with Royals for third place in the loop race, two games behind the leaders and a little more punch for the drive down the stretch wouldn't do the team from the camp any harm.

* * * * * *

One member of Peterborough's gift to the Hamilton Tigers did quite well by himself last night when the Hamilton outfit who appear to be picking up momentum as they go along walloped the Mann Cup champions, the St. Catharines Athletics 16 to 12. Mick Magee who started at wing on the first line was evidently going good for he helped himself to two goals and had assists on a couple of other Hamilton counters. Rowan Chute who is playing defence for the Tigers got into the score column too but in the penalty division. The Peterborough lad was marked down with a major and a minor penalty to get his name in the box score.

* * * * * *

Games in the Industrial League scheduled for next week are as follows:—

Monday, July 6—Raybestos vs. Dominion Woollens, Dominion Woollens Field.
Wednesday, July 8—Brintons vs. C.G.E., Dominion Woollens Field.
Friday, July 10—Canadian Watercraft vs. Outboard Marines, Brinton Field.

* * * * * *

Sporting Chili Con Carne: Dewey Williams, new Toronto catcher, broke in with a bang last night....He came through with a three-run homer to help defeat Rochester Red Wings 7 to 5....Ted Williams came up with two doubles against the New York Yanks last evening and DiMaggio went hitless....And yet the latter has been placed in the cleanup position on the All-Star lineup....Somebody must have been looking at an old calendar....Toronto's Dick Fowler, pitching for the A's picked up another loss last night as Washington Senators blanked the Athletics 4 to 0 behind five-hit pitching by Walter Masterson....Johnny Mize, Mel Ott and Mickey Witek all hit homers for the Giants last night as the New Yorkers walloped the Boston Braves 10 to 6....There is a strong suspicion that this Mister Phil Farley is getting to be quite a golfer....Mort Cooper of the Cards looks like a sure-fire starter on the hill top for the National League All-Stars....Last night's win for the Yanks evens the count on the season between the champs and Red Sox....Each club has won two games....And now a spell of holidays looms up so the type-writer goes into cold storage for a couple of weeks.

Finish Of Feature Race At Empire

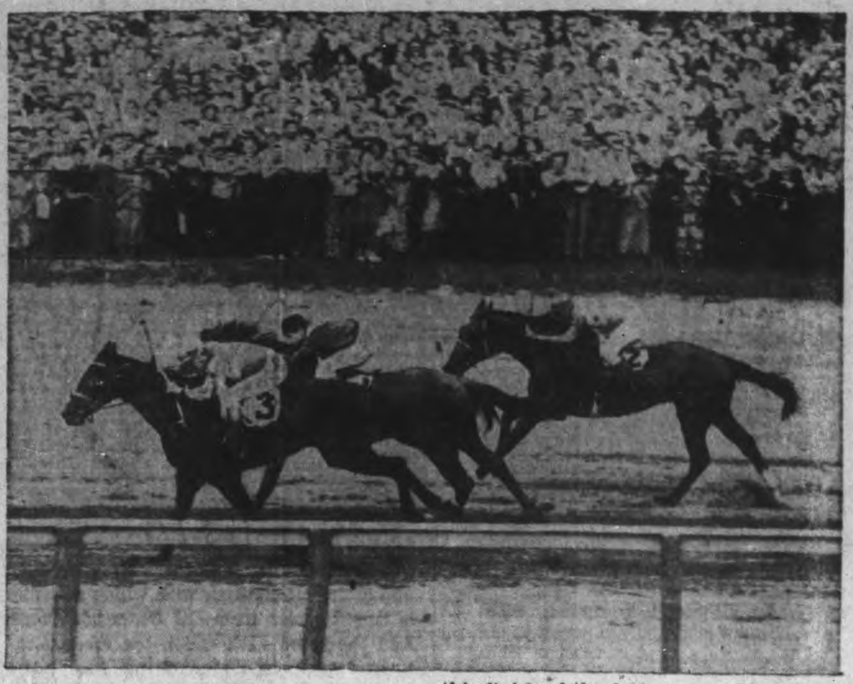

Cheering spectators at the opening day races at the Empire City race track saw this finish of the feature race. The winner, Scotland Light, LEFT, Song o' War, CENTRE, second; and Ben Gray, RIGHT, third.

Pastor Ignores $150,000 Cash "Just For Golf"

NEW YORK, July 4— (AP). — Jimmy Johnston was just about speechless yesterday. As a matter of face, the entire fight industry was struck more or less incoherent.

For the guys in the business had just learned that Rapid Robert Pastor is turning his back on a little matter of $150,000, give or take a few thousand, that he could pick up in a few fights this summer.

Only "Live Guy."

"Just think," moaned Jimmy, as he pushed back the derby hat and placed his head gently in his hands, "here I am with the one real 'live' heavyweight around now that Louis and Conn are in the Army. I'm getting offers for him every day—just look, Cleveland, Los Angeles, Toledo, Pittsburg, Detroit. And what does he say? He doesn't want to fight until the middle of August because he wants some time to play golf.

"All that dough around, and I have to have a guy who would rather knock a ball around a pasture."

This was unheard of in the business of busting beaks. Even if you count it fast $150,000 makes quite a bundle of folding money.

The offers Johnston has received so far make a pile big enough to fill his derby. He can get $25,000 for Rapid Robert to take on Harry Bobo in Pittsburg or Cleveland or both. There's $20,000 waiting for a return go with Jimmy Bivins in Cleveland, and $25,000 more if he will maul with Melio Bettina in Chicago, and $15,000 to fight Lou Nova in Chicago, and $10,000 for Lee Savold in Detroit or Toledo, and either $7,500 or $5,000 to appear against a couple of lesser known lights in Toledo.

As Jimmy was bemoaning matters a telegraph messenger delivered wires which guaranteed Pastor $10,000 to fight either Pat Valentino or Turkey Thompson in Los Angeles.

"So I called Bob up," Johnston related, "and what do you think he told me: 'Boy I fell swell....I just shot an 88. I'm gonna keep playing this game until the middle of August. Then maybe I'll be ready to fight."

"I wonder if that guy thinks they keep that kind of dough on ice just so it'll be fresh whenever he wants it. Golf."

The Sports Round-Up

By HUGH S. FULLERTON, JR.
Associated Press Sport Writer.

NEW YORK, July 4 — (AP). — They almost had a "rookie" on the service all-star ball club, and would Mickey Cochrane have been surprised?......Down at the Norfolk Naval Training Station Vincent Ambrose Smith, Jr., who has been doing the catching for Bobby Feller, didn't get any orders to go to Chicago but another Vincent A. Smith did....The wrong Vince was willing and ready to make the jaunt but they finally got the papers fixed....Jack and Cordy Milen, Lammy Lamoreaux and Ed Kretz, who used to pack 'em in at London's Wembley Stadium, shifted their motorcycle racing activities to Hollywood this season....The Empire City hoss track has discontinued its special buses from the railroad station, which probably means more fans will walk to the track and fewer will walk home.

To-day's guest star.

Jack Senn, Toledo Times: "Doc Spears, the University of Toledo's athletic director, head coach and man-about-town, celebrates a birthday July 4 which may or may not account for some of the fireworks produced by his rocket elevens."

Sportpourri:

After that going-over by Manager Joe Cronin, Ted Williams announced: "I'm going fishing."....Wasn't it Diz Dean who used to threaten to go fishin' in "nofus scofus" when he got peeved? And he almost got there....Incidentally that $250 fine was the first ever plastered on Ted and only the second Cronin had handed out in eight years as Sox manager.

LAWN BOWLING

By HERB MARTIN

Just why more of our bowlers do not avail themselves of the opportunity to bowl in these Friday night local tournaments is a mystery. It can't be that we are too late getting through; for we were all finished and well down town by 10.45 o'clock. It can't be that there are too many games played in one evening—two 10-end games is not too much bowling for one evening. It can't be that there are any packed rinks; the names are all drawn from the hat. Then, what is the trouble?

These nights have been set aside by the committee with the idea that the bowlers might come out and get acquainted one with another; meet the fellows from the other groups; see how the other fellow does it.

It appears to us that unless the rank and file give more support to these week-end tournaments that the committee might be compelled to alter their schedule.

We suggest to the skips: This coming week explain to the individual members of your rink what it is all about and let's show our appreciation to the boys who are doing the work.

Last night's winners were E. Chesler, R. Payne, and C. Renaud.

Next Wednesday afternoon and evening the ladies are holding their annual open tournament

And, if the weather fairs up, remember the mixed tourney this evening: 7.30 p.m. is the hour.

East City Cubs Whip Knights

East City Cubs played smart ball on Thursday night to hand the Knights of Columbus club a 10 to 0 trouncing in a Catholic League game.

Hayes, pitching for the winners, held the Knights to five hits and his team mates played snappily behind this effective hurling.

The Cubs took a liking to the offerings of Mongraw on the hilltop for Knights and they combed him for 14 safe hits. They opened out with a four-run barrage in the first inning and simply breezed home after that.

R. Garvey led the Cubs at bat with a double and three singles and Hayes helped his own cause along with double and two singles. Mongraw was the only member of the losing club to get more than one hit. C. O'Donoghue carried off the fielding honors with several shoestring catches in right field.

The teams:

Cubs — J. O'Toole 1b, F. O'Toole c, R. Garvey ss, Brady 3b, C. O'Donoghue rf, Sullivan lf Heffernan cf, Hayes p, B. O'Donoghue 2b.

Knights — Flint c, Tracey 3b, Mills 2b, Wolfe 1b, Masterson lf, Mongraw p Baldwin ss, Riley cf, Anthony rf.

		R.	H.	E.
Cubs	410 400 1—10	14	3
Knights	000 000 0— 0	5	0

Umpires—Chimenti and Brady.

DAVID AND GOLIATH

SYDNEY, N.S.W.—(CP).—A 79-year-old Sydney woman is stacking stones in her backyard to throw at the Japs. "I wanted hand grenades, but there aren't any for civilians, so I'll reply on stones in a stocking," she said.

Arbor Presses

Bench and Floor Types at Prices that are Right

It pays to look over our big stocks of Machinery and Machine Tools.

L. S. TARSHIS & SONS Limited
450 McGill St. Montreal
Established 1888

We also stock High-Speed Drills. Jobber's straight shank, 1-16" to ½" letter size A to Z, wire gauge 1 to 60. Sold by dozen or in sets, one of each size. Send for list.

FOR A DURATIONIZED USED CAR WITH EXCELLENT TIRES

Come To J.J.DUFFUS COMPANY

Packard - - $950.00
Custom Sedan
Buick - - - 1,400.00
Special Sedan
Plymouth - - - 690.00
Sedan
Pontiac - - - 990.00
Standard Coupe
Pontiac - - - 890.00
De Luxe Sedan
Buick - - - - 875.00
Special Sedan
Ford - - - - - 680.00
De Luxe Tudor
Pontiac - - - 190.00
Sedan
Chrysler - - - 775.00
Royal Sedan
Ford - - - - - 975.00
Ford - - - - - 650.00
De Luxe 5-Pass. Con. Coupe
Chrysler - - - 125.00
4 Cyl. Sedan
Chevrolet - - 425.00
½-Ton Pick-up
G.M.C. - - - 550.00
½-Ton Panel Delivery
Chevrolet - - 250.00
L.W. Base Dual Axle
Maple Leaf - 775.00
1½ Ton Stake Truck

J.J.DUFFUS COMPANY
Dial 5757

FARLEY CAPTURES ONTARIO OPEN WITH 2-ROUND SCORE OF 139

Has Four-Stroke Edge Upon Burns

TORONTO, July 4. — "No fooling," declared crinkly haired Phil Farley as he tucked the piece of silverware into his club-bag, "it's the big moment in golf for me. I've been dreaming of an important championship victory over this course ever since I was toting clubs around here as a caddy."

The silverware he was tucking away, representing his prize as the 1942 winner of the Ontario Open at Cedar Brae Golf Club, on Friday afternoon with a two-round score of 139.

Wins by Four Strokes.

Over a course he knew first as a caddy back in 1924, Farley Friday added a three-over-par tally to his sub-par 66 of Thursday to out-distance a formidable challenging field by four strokes.

Farley became the second amateur in history to capture the Ontario Open, matching Edmonton's Henry Matell, who was the 1939 winner. The new champion, who represented Cedar Brae in the days when it was known as Cedarbrook, now plays as a Scarboro amateur competitor.

Bob Burns, Weston's defending champion, picked up $100 first prize for the professionals and finished closest to the new titleholder with 143. Dick Borthwick, Oakdale and Bill Lamb, Lambton, former champions, tied for the third spot with 144, Bill Kerr, Cedar Brae pro, was next with 145. Then came Jim Twiss, the lanky Mississauga amateur with 146.

Old Man Par looked down on the Ontario Open field on Friday afternoon, and laughed and laughed. He was still chuckling when it was all over, for closest approach to his standard figures in the second round were Bill Kerr, Bob Gray and Gord Brydson with 71's. The Old Man's count is 70.

Old Man Par Chuckles.

Cedar Brae's first nine par of 36 remained undisturbed on Friday afternoon. The 34-par of the second nine was jolted by only one player, Gord Brydson, who produced a 33.

Farley had 38-35 for 73 on the second round. He experienced trouble at the par five seventh, where he had a six. He had a chanc to repair the damage at the par-four eighth, but three-putted. On the back nine he saved his best chip of the tournament for the eighteenth green, dropping his second dead to the pin for an easy three.

Bill Lamb only two strokes off Farley's opening day pace, ran into putter trouble yesterday, wound up with a 76. Bill missed two from a foot away.

Most of the field found the competition much stiffer than opening day. Gray, Brydson, Kerr and Hugh Borthwick were the exceptions.

Don Sinclair, of Uplands, topped the assistant pros with 154 and picked up $25 prize money for the work.

Lloyd Tucker, the methodical Kitchener professional who rode in third place Thursday with a par 70, dropped off 10 strokes in the second round. His 80 gave him a count of 150 and a tie with Joe Noble, ex-Kitchener shotmaker, now of The Elms.

Farley's Ontario Open victory ads another championship scalp to one of the most imposing records of any Canadian amateur campaigner. He has been five times top amateur in the Canadian Open; runner-up for the Canadian amateur; winner of the Ontario amateur several times; winner of the Quebec amateur twice in a row; winner of the Ontario junior.

The 36-Hole Scores.

For the 36-hole competition Farley collected 27 pars, five birdies, and four bogeys. He missed par four times on Friday, one stroke above the standard count at the seventh, eighth, fifteenth, and the seventeenth.

Cedar Brae par and Farley's second round card:

Par out	.....443 444 544—36
Farley	.......443 444 654—38
Par in	......544 344 433—34—70
Farley	.......444 345 443—35—73

George Lang of Kitchener, president of the Ontario Golf Association; C. M. Jones of Scarboro; Bill Giles, president of Cedar Brae; and Dick Borthwick, Oakdale, took part in the money and prize distribution at the close of the tournament.

Join Your Friends and Enjoy
DANCING
to
Jimmy Yokom
And His Orchestra
One of the Best Floors in This District
TO-NIGHT
at
CHEMONG PAVILION
ADMISSION 10c
DANCES 4 FOR 25c
For Sponsored Dances Phone 6791
Not Affected by New Govt. Tax

Major Baseball League Leaders

By The Associated Press

NATIONAL LEAGUE

Batting—Reiser, Brooklyn .351
Runs—Ott, New York 54.
Runs batted in—Mize, New York 58.
Hits—Mize, New York 84.
Doubles—Joost, Cincinnati 22.
Triples—Slaughter, St. Louis 7.
Home runs—Mize, New York 13.
Stolen bases—Miller, Boston and Reiser, Brooklyn 10.
Pitching—French, Brooklyn 8-0.

AMERICAN LEAGUE

Batting—Gordon, New York .352.
Runs—Williams, Boston 67.
Runs batted in—Williams, Boston 76.
Hits—Spence, Washington 99.
Doubles—Higgins, Detroit 27.
Triples—Spence Washington Boudreau and Heath, Cleveland and J. J. DiMaggio, New York 7.
Home runs—Williams, Boston 17.
Stolen bases—Case, Washington and Kuhel, Chicago 13.
Pitching—Borowy New York 6-1.

DANCE
Admission
Fri.-Sat.
Ladies 40c
Gents 60c
OZZIE WILLIAMS
And Your Favorite Music
MONDAY
TUESDAY
FRIDAY
SATURDAY
Summer Gardens
PETERBOROUGH

Is Your Roof Just One Big Worry?

Don't let a defective roof be a persistent worry in the back of your mind. NOW IS THE TIME TO RE-ROOF! Yes, now, because a new roof over your old one means extra insulation value that will keep your home degrees cooler this summer. That means fuel savings next winter, too. Phone 4655 or drop in and see how much color and smartness our wooden shingles or Johns-Manville Asphalt Shingles can add to your home.

A GOOD ROOF IS REALLY PATRIOTIC CONSERVATION
Tune into CHEX, Tuesday at 7.15 p.m.

ESTABLISHED 1840 The TELEPHONE 4655
PETERBOROUGH LUMBER CO., LTD.

They're Favored In Women's Western Open Golf

Dorothy Kirby

Betty Jameson

Eleanor Dudley

Three of the favorites in the Women's Western Open Golf Tournament being played in Chicago are Eleanor Dudley of Chicago, national intercollegiate champion; Dorothy Kirby, of Atlanta, Ga., national runner-up in 1939, and Betty Jameson, of San Antonio, twice national champion.

Yanks Turn Upon Boston Red Sox, Lace Them 5-3

By AUSTIN BEALMEAR
Associated Press Sports Writer

It's the Fourth of July and New York Yankees are perched safely, at least for a couple of days, atop the American League standings after demonstrating conclusively there was nothing wrong with them that a few base hits couldn't cure.

Tradition has it that the major league leaders on July 4 will be the leaders at the finish, and this American Independence Day finds last year's world series opponents still ruling their respective roosts.

As the teams squared off today for holiday doubleheaders all around both loops, the Yankees boasted a four-game margin in the American League and Brooklyn Dodgers possessed a National League lead of 8½ lengths.

The Yankees puffed into Boston yesterday, a little groggy from their western trip on which they lost 11 or 17 games, and proceeded to show the public in general and the second-place Red Sox in particular that they were only fooling the last three weeks. They swung from their heels and landed a 5-3 haymaker on the same Boston club that had beaten them five times in eight attempts and had won 20 of its last 24 games.

Frankie Crosetti was the standout performer for the Yanks, who made all their eight hits and five runs off Broadway Charlie Wagner in the seven innings he worked. After the Red Sox had come from behind to tie the score at 3-3 in the third, Crosetti singled in the winning marker in the fourth and added a clincher in the form of a sixth-inning home run. Spud Chandler kept eight Boston hits fairly well scattered and hurled shutout ball after the third.

Phils Fall 8-1

The Dodgers also tacked a full game on to their lead, banging Philadelphia Phils around 8-1 while Pittsburgh Pirates were taking care of the second-place St. Louis Cardinals, 5-4.

Whitlow Wyatt tossed a five-hitter at the Phils, who paraded half-a-dozen pitchers to the mound in a vain attempt to halt Brooklyn's 13-hit barrage. Johnny Rizzo, with two hits, drove in three Dodger runs, while Dolph Camilli collected three hits and batted in two runs.

Home runs by Elbie Fletcher and Vince DiMaggio started the Pirates on their way to a four-run lead off Lon Warneke, but Lloyd Dietz had to rescue Johnny Lanning when the Cardinals rallied for three runs in the last two frames. It was Pittsburgh's only triumph in the four-game series.

In the only other game in the National League, the New York Giants took a free-hitting "twinight" decision from Boston Braves, 10-6. Johnny Mize hit his 13th home run and Mel Ott his 12th, with a mate on base. Mickey Witek also poled a two-run homer for the Giants, while Tommy Hughes and Clyde Kluttz homered for the Braves, the latter with two on base.

Two night tilts completed the American League program. Hal Newhouser pitched three-hit ball as Detroit Tigers stopped Cleveland Indians, 5-1, and closed the gap between themselves and the third-place Tribe to a single game and Walt Masterson blanked Philadelphia Athletics on five hits to give Washington Senators a 4-0 decision.

The Tigers drove Mel Harder to cover in the first inning, when they batted around and turned six hits into four runs, and coasted to victory as Newhouser fanned 10 men.

Jake Early drove in two of Washington's runs, all of which were scored off Starter Dick Fowler.

Yesterday's Stars

By The Associated Press

Frank Crosetti, Yankees — Drove in runs that beat Red Sox with fourth-inning single and sixth-inning home run.

Whitlow Wyatt and Johnny Rizzo, Dodgers—Wyatt stopped Phils with five hits and Rizzo batted in three runs.

Hal Newhouser, Tigers—Beat Indians with three-hit pitching.

Mel Ott and Mickey Witek, Giants—Each hit two-run homer to pace victory over Braves.

Walt Masterson, Senators—Blanked Athletics on five hits.

Elbie Fletcher and Vince DiMaggio, Pirates—Led victorious assault against Cardinals with home runs.

"SYDNEY HEADS"

The two promontories at the entrance to Sydney, N.S.W., harbor are sandstone cliffs that rise more than 200 feet above water level.

BASEBALL RECORD

INTERNATIONAL LEAGUE

	Won	Lost	Pct.
Newark	45	29	.608
Montreal	43	31	.581
Jersey City	42	31	.575
Toronto	39	39	.500
Syracuse	36	43	.456
Baltimore	32	39	.451
Buffalo	34	42	.447
Rochester	29	48	.377

Friday Results

Toronto 7, Rochester 5
Jersey City 9, Newark 2
Syracuse 6, Baltimore 2
Buffalo 6, Montreal 5

NATIONAL LEAGUE

	Won	Lost	Pct.
Brooklyn	49	20	.710
St. Louis	40	28	.588
Cincinnati	39	33	.542
New York	38	35	.521
Chicago	37	38	.493
Pittsburg	33	38	.465
Boston	33	44	.429
Philadelphia	19	52	.268

Friday Results

Brooklyn 8, Philadelphia 1
Pittsburg 5, St. Louis 4
New York 10, Boston 6
Only games scheduled.

AMERICAN LEAGUE

	Won	Lost	Pct.
New York	48	24	.667
Boston	44	28	.611
Cleveland	43	34	.558
Detroit	43	36	.544
St. Louis	34	40	.459
Chicago	30	41	.423
Philadelphia	31	49	.387
Washington	27	48	.360

Friday Results

New York 5, Boston 3
Detroit 5, Cleveland 1
Washington 4, Philadelphia 0
Only games scheduled.

AMERICAN ASSOCIATION

Friday Results

Columbus 4, Toledo 2
Kansas City 6, Milwaukee 3
St. Paul 6, Minneapolis 0
Only games scheduled.

Centre, Starting Monday

Madeleine Carroll starred in the grand technicolor production, "Bahama Passage". Feature No. 2, "Blondie In Society" with all your comic-strip favorites and the newsreel completes the excellent program at the Centre for the first half of next week.

Bowman Leads Leafs To 7-5 Win Over The Wings

By The Associated Press

To those who think that Manager Al Vincent of Buffalo Bisons, and also boss of the northern team in the International League's All-Star game, was prejudiced in picking his first baseman, Mike Rocca, as an added member, just take a look at the latest averages.

Vincent also picked Pitcher Max Surkont of Rochester Red Wings, to complete his squad.

With the exception of Norman Jaeger, Jersey City first baseman, Rocco has the highest percentage among the loop's regular first basemen, .301, and Mike has been at the plate approximately 100 times more than Jaeger.

Fifty-seven mates have ridden home on his 84 hits which included 16 homers, one triple, and seven doubles.

His 16th home run last night came with Johnny Welaj on base in the eighth inning and enabled the Bisons to defeat Montreal Royals 6-5. Welaj gave the fans a thrill in the sixth inning when he beat out an infield hit, stole second, third and home to break a 3-3 tie and put his team one to the good.

Jersey City Giants scored seven times in the first inning to trounce the league-leading Newark Bears, 9-2, in a game halted at the end of the eighth by dimout regulations. The victory placed the Jerseys half a game out of second, and 2½ games out of first as Rube Fischer turned in his eighth triumph.

Behind the six-hit pitching of Nate Andrews, Syracuse Chiefs defeated Baltimore Orioles, 6-2. The Chiefs scored twice in each of the fourth, fifth and sixth innings with Al Lakeman's circuit smash the big wallop in the latter frame. Sherry Robertson hit a home run for the Orioles in the seventh, with the bases empty.

Bow Bowman allowed his former teammates one hit in 2 1-3 innings to gain credit for a 7-5 Toronto victory over Rochester Red Wings. The Leafs had a 5-1 lead, but the Wings scored four times in the seventh for a tie. Bowman made his appearance in this round and stopped the rally. Toronto then scored twice in the eighth.

Remember When—

By The Canadian Press.

Joe Louis started his professional boxing career at Chicago eight years ago today and was given $59 for a one-round knockout of Jack Kraken before 800-odd persons. One year later he received $217,337 for sprawling the frightened Max Beer to the canvas in four rounds.

SYDNEY HARBOR

Harbor's water area of Sydney, N.S.W., covers about 22 square miles, with a coastline of nearly 200 miles because of numerous inlets.

MOVIE TIME TABLE

Capitol—"Song of the Islands", 2.00, 3.55, 6.00, 7.55, 9.50.

Centre—"She Knew All the Answers", 1.27, 4.30, 7.10, 9.55; "Pacific Blackout", 2.55, 5.55, 8.45.

Regent — "Kid Glove Killer", 1.45, 4.25, 7.15, 10.05; "Lone Star Raiders", 3.25, 6.15, 9.05.

10c AIR-CONDITIONED COMFORT
CENTRE
LAST TIMES TO-DAY
Joan Bennett-Franchot Tone
"SHE KNEW ALL THE ANSWERS"
AND FEATURE NO. 2
"PACIFIC BLACKOUT"
With Robert Preston
Also Cartoon
MON. - TUES. - WED.
Two Grand Features
MADELEINE CARROLL
and STIRLING HAYDEN
—in—
"BAHAMA PASSAGE"
In Glorious Technicolor
AND HIT NO. 2
"BLONDIE IN SOCIETY"
With All Your Comic-Strip Favorites, Plus! Newsreel

MONDAY

In "The Lady Eve" ... these exciting stars gave you a paradise of fun! Now you're headed for a heaven of high hilarity!

Today Only
JACK OAKIE
BETTY GRABLE
VICTOR MATURE
in
"SONG OF THE ISLANDS"
in
Technicolor

Extra ON THE SAME PROGRAMME
COLOR CARTOON, "RED RIDING HOOD RIDES AGAIN"
and Latest Capitol News Events

CAPITOL A FAMOUS PLAYERS THEATRE

COMING One Night Only
TUESDAY, JULY 7th
MART KENNEY
AND HIS WESTERN GENTLEMEN
CANADA'S GREATEST BAND
Admission 75c Per Person

The Summer Gardens
PETERBOROUGH

Regent
STARTING MONDAY
SPECIAL CHILDREN'S MATINEE DAILY 1.30
TO-NIGHT, SERIAL, 'PERILS OF ROYAL MOUNTED'
"KID GLOVE KILLER" - "LONE STAR RAIDERS"

Hastings Man Observes 86th Birthday

HASTINGS, July 4 — (ENS). — Still hale and hearty after four-score years of farming, election campaigning dangerous river "logging," and shopkeeping William Lynch celebrated his 86th birthday at his home here on Wednesday.

Proud to have been born on a day which saw the birth of the Dominion, this alert and patriotic Canadian recalled bygone Confederation celebrations and expressed the belief that despite a lot of talk to th contrary, the principles of Confederation are stronger than ever before.

Working in Lumber Camps.

Bill Lynch was only 15 when he began working in a lumber camp north of Apsley. "We used to cut thousands of logs and guide them down the lakes through the Trent Waterway to Lake Ontario," he explained to the Examiner.

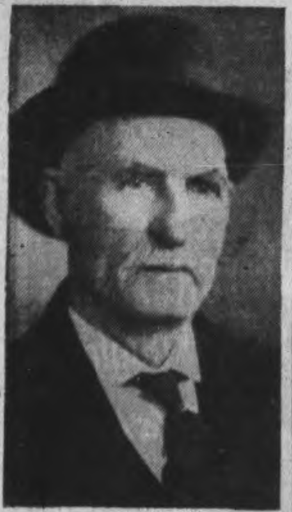

WILLIAM LYNCH.

"The large booms would often become caught on shoals and we would have to travel over the slippery logs to untangle them." Although he admitted that the work was dangerous, Mr. Lunch said that only one man was drowned during the years he was a riverman.

"I think the conditions at the lumber camps in those days would surprise the younger generation," laughed Mr. Lynch. "There were no tables and only rough bunks in which to sleep. Each man supplied his own butcher knife and we whittled a sharp stick to be used as a fork. There was a great demand for lumber and trainloads of men from the Province of Quebec were brought in to operate the camps near Burleigh, Buckhorn, and Apsley."

The octogenarian recalled that Pady ONeil and Jim Bird both of Paddy O'Neil and Jim Bird, both of Peterborough, were foreman and cook respectively at one of the larger camps.

Born in Asphodel Township, Mr. Lynch, who is a devout Roman Catholic, moved to Hastings 15 years ago and excepting for a two-year sojourn in the West, he operated a successful harness shop in the village until fairly recently. He was also a member of the local Council for five years.

Insurance Is Necessary

Every four minutes, on an average, fire attacks some dwelling in Canada and the United States, year in and year out.

It costs, on an average, less than 1 cent a day for each $1,000 of fire insurance on dwelling house property.

BE SURE and INSURE through

Davis-Thompson Co.

Insurance and General Agency

433 GEORGE ST. DIAL 4724

DO YOU KNOW YOUR ARMY?

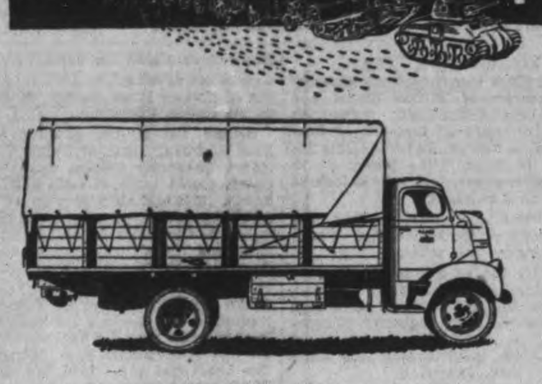

(15) THREE TO FOUR TON STORES TRANSPORT

This is a side view of a vehicle used by the Canadian Army as a Stores Transport.

The vehicle is a 3-to-4-ton Stores Transport, of the cab-over-engine type.

This Royal Canadian Army Service Corps type is used for general transport work, including the movement of supplies and equipment.

Another use to which the vehicle can be put is the carrying of troops.

As shown above, a canvas cover is used to protect cargo from wind and weather.

Military Centre's Hospital Is Complete In Every Detail

Sparkling cleanliness and swift modern efficiency marks the Military Hospital at the Training Centre in Peterborough. While small in size, it is an exact replica of a metropolitan hospital and is completely staffed and stocked with everything essential to the smooth working of such an establishment. Hundreds passing through this hospital, Friday afternoon, as the Centre held "Open House" marvelled at its completeness.

At the present time it is a 15-bed hospital, although they can take care of 20 or more when it is necessary. When the new wing, now completed, is equipped and opened it will be a 35-bed hospital capable of handling about fifty people and if an emergency should arise, they could probably handle about 65 patients.

There are three regular wards, and also isolation rooms and officers' wards Friday, there were 20 patients in occupancy, but not all were bed patients. Until they are discharged, however, they are under the complete control of the authorities of the hospital. A completely stocked dispensary with everything from aspirin up, is in the charge of Sgt. L. Benn, Phm.B., a graduate of the University of Toronto, who is a fully trained and capable man for the job. He is the senior N.C.O. of the hospital.

Decoration

The color scheme of the whole building is cream and green and white, and everything shines to an unusual degree. All the beds are neatly kept in the wards, and even the linoleum floors are polished to the highest extent. In the kitchen everything is spotless and the dishes go through a process of sterilization and scalding that prevents any possible spread of disease.

Cpl. A. A. Acreman, who is in charge of the Q.M.S, controls practically all the equipment All beds are made complete with two blankets, two sheets, a bedspread, a pillow and a pillow case. When the patient leaves everything is checked in very carefully, then sent to the laundry and when it comes back it is packed away to be passed out when it is necessary. When a patient is admitted, his clothes are put away in the "pack stores" and he is issued what are known as "hospital blues." As long as he is a bed patient, he has need only of a blue flannel dressing gown. But when he is an "up patient" he is issued a suit of blue clothes with a white shirt and a red tie that he is obliged to wear until his discharge by the authorities. This is done to set the patients apart and to keep them within bounds, not because they are a menace to the other soldiers.

Any communicable diseases cases are sent to the Isolation Hospital, and any real serious cases that cannot be handled here are sent to the Kingston Military Hospital. The staff at present consists of three Medical Officers, Capt. R. J. Hitseman, Capt. W. H. Perry, and Capt. W. K. Moir; Cpl. A. A. Acreman in charge of the Q.M.S.; Sgt. L. Benn in charge of dispensary; two orderlies, Ray Parker and Ross Taylor, and Gordon Lacey, who is the cook; also J. Rickeby Orderly Room clerk.

Women's Work

Two of the wards are equipped with radios generously donated by the C.G.E. and the Westclox Company, but it is understood that one more would be very acceptable for the staff. Among other things that the public could do is to collect and send magazines to the hospital for the use of the patients, who certainly appreciate them. The officers in charge also said that there is a great field here for women's organizations if they would care to take advantage of it. It would be very much appreciated if one of these organizations would arrange to have some of their members visit the patients and bring them little remembrances such as they do in other military hospitals. It would mean a great deal to the boys and also it is a task that is worth doing.

Another problem that the staff has on its hands is that of mending and repairing. Cpl. Acreman said that there are many pairs of pyjamas and other things there, that are perfectly good, too good to be thrown away, but they lack buttons and such like and if some of the women would volunteer to do a little mending it would be a big help. The hospital phone number is 9974, and visiting hours for the wards are from 2 to 4 in the afternoon and from 7 to 8.30 in the evening. There would be no difficulty about getting in if arrangements were made with the hospital authorities.

Three Nursing Sisters

Capt. Hitesman also told of an innovation that will be introduced when the new wing goes into operation. Three nursing sisters will be established in the camp hospital, and it is hoped that this will make things a good deal easier for the staff.

The rest of the camp is run on a par with that of the hospital. The boys' huts were immaculate and in perfect order with all their equipment rolled into a neat pile at one end. Their huts varied little from those of the officers, with the exception of the numbers and the beds. The ordinary soldier has a double decker bed, but the officers have a narrow single bed with two or three men to a room. Too, the decorations in the officers' quarters are a little more elaborate.

The kitchen facilities in the camp are very similar in their layout in every building. Everything is sterile and systematically laid out. Their refrigerators would delight any woman's heart. Long tables stretch out in the dining halls in orderly array, taking up the full length of the rooms.

Officers' Mess

The officers' mess is a joy to the eye. The beautifully appointed living room decorated in harmonizing shades and filled with comfortable furniture and the inevitable radio and piano, was most attractive. The dining room was tastefully arranged and at present is used by about 22 officers. But in a tight sqeeze 40 could be accommodated.

Most Popular Place

The Red Shield Hut is one of the most popular places in the camp. Here the men can play games, read, or write their letters in the privacy of two separate rooms. The Salvation Army is doing a really swell job, and so are the other churches of the city who help keep them supplied with funds. High tribute was paid too, to the C.W.V.S. for the help they are giving, and Miss B. Latimer, of the Normal School staff, is devoting most of her summer to secretarial work there.

The hut belonging to the C.W.A.C. girls is as neat as a pin and very comfortable. There is one large room with a radio and piano and several chairs, and two chesterfields "are on the way." They have also a compact kitchen, office, bath and the pride of the girls is a newly fixed shower.

Modern Dental Hut

Soldiers don't need to worry about their dental work in the army. The dental officers have one of the most modern huts in the country and all the equipment that would be found in a civilian dentist's office, in a much more compact form. The office is equipped with an X-ray machine, non-electric drill and a most compact "trunk" with all the necessary utensils that is a portable part of every dentist's equipment in the army. There is nothing in the dental line that the men in charge are not prepared to handle.

One of the most interesting places is the Q.M.S. building. It is here that most of the girls of the C.W.A.C. work, and from all account do a very efficient job. Everything in the building is handled systematically and there is obsolutely nothing out of place. All the articles are laid out in even piles and rows along shelves that showed no sign of accumulating dust. The indoor rifle range in a room off the drill hall is worthy of attention also. It is a 30-yard range, and the men in charge say it is surprising the way the men they least expect to make marksmen of respond to the training.

This Training Centre has the reputation of being one of the finest in Canada, from both a point of view of organization and training, and anyone who has availed himself of the opportunity of looking through the Centre will readily concur in that opinion.

Hunt For Jab Sub Delayed By Bomber Crash

OTTAWA, July 4. —Unsuitable flying conditions at the air bases nearest Estevan Point prevented an immediate air search of the Pacific Ocean for the Japanese craft which shelled the Government radio station there a fortnight ago, but aircraft were out the next morning and could not locate the enemy ship, Defense Minister Ralston told Parliament to-day

A bomber from a more distant point had crashed in taking off.

Angus MacInnis (C.C.F., Vancouver) had asked about the length of time "it took the military command to send planes to Estevan Point" and suggested residents of Vancouver Island's west coast were disturbed about it. He requested a statement "which would allay any existing doubts or fears as to the adequacy to meet such a situation as the one mentioned."

"In the absence of my colleague, the Minister of Defense for Air (Air Minister Power), I had inquiries made with regard to the messages which were sent on the night in question," said Colonel Ralston, "and I have satisfied myself they were sent promptly.

"I would not care to give the House details of all that took place because the information is secret and would be useful to the enemy. But I can say that the messages were sent and received and that the matter was considered on the spot.

"The flying conditions were unsuitable at the air bases nearest Estevan Point at the time of the attack, but the aircraft were out at dawn the next morning and searched the ocean areas off the west coast of Vancouver Island without detecting the enemy ship.

"A bomber was despatched from an air base more distant from the point to which it was being sent, but crashed during the takeoff The officers advise me that it is doubtful if it could have arrived in time to have located the raider."

Lady Astor Leads

When Lady Astor recently opened the summer season on Plymouth Hoe free public dancing was granted by the corporation, and she led the dancing with the garrison commander.

School Report

S.S. No. 13, OTONABEE

The classes in September shall be as follows:

Grade 1—Marina Reynolds, Betty La Vasseur, Barbara Reynolds, Marina Armstrong.

Grade 2—Mary Jackson, John Lancashire, Eugene Byers.

Grade 3—Audrey Jackson.

Grade 4—Ruth Reynolds, Bernard Reynolds.

Grade 5—Louise Jackson, Gloria Byers, Harold Byers.

Grade 6—Dorothy Jackson Arthur Lancashire.

Grade 7—Audrey Sucee, Doreen Graystock.

Grade 8— Marjorie Byers.

Madeline E. Charlton, teacher.

Her Majesty Chats With American Gob

Her Majesty the Queen is shown in conversation with Communicator Paul Gallagher, of San Francisco, a member of the U.S. naval force in British waters which the King and Queen recently inspected.

Belmont Lake News

Mr. and Mrs. Archie Murray of Aurora arrived to spend a week at their cottage. They have as their guests Mr. and Mrs. Goodwin, Jim Murray and his friend.

Howard Van Tassell, Long Island, N.Y., who has been coming to Belmont Lake since he was a child, is greatly missed. Hs is serving in the armed forces of the U.S.A.

The island formerly owned by Art Lutz has been bought by Mr. Peck of Batavia, New York. Mr. and Mrs. Peck and son and Mrs. Peck's sister arrived Saturday to spend three weeks at their new summer home.

Mr. and Mrs. Jerry Mohar, Cleveland, Ohio, returned for a week's vacation and are occupying one of John Rogers' cottages.

Mr. and Mrs. Jack White and family, Havelock, are staying in Hay's cottage for a month.

Mr. and Mrs. Tanner, Holland, New York, arrived Friday and are spending ten days in their Island log cabin.

Mr. and Mrs. Garrett and family, Lenover, Windsor, have returned for two weeks to one of Rogers' cottages.

Mr. and Mrs. Ball and family, Hamburg, accompanied by a party of friends, are at Ball's cattage.

Week-end guests at "Twin Oaks" included Mrs. Burkitt and two children, Stirling; Mrs. Chambers, Stirling; Mr. and Mrs. Connel Smith and Eric, Toronto; Mr. and Mrs. Delyea, Queensborough; Mr. and Mrs. Ford Tumelty, Sadie and Billie Tumelty, Madoc; Rev. M. C. Parr, Galt; Mr. and Mrs. Rusaw and Ilene, Hastings; Mr. T. Thornton, Miss Thornton, Mr. and Mrs. Wasson, Misses Oliver and Mr. and Mrs. S. Gilmour, Peterborough.

Mr. and Mrs. Brown and family, Unionville, have opened their cottage and the girls are remaining for the summer.

Mr. and Mrs. Chalk and family recently purchased the cottage owned by T. Smith, Toronto. The "Chalk" cottage was the haven for a number of Toronto young people over the week-end.

Dr. Russel Morgan and wife with guests from Toronto, spent the week-end at their cottage which was formerly owned by Roger Young.

Mr. and Mrs. Clifford of Belleville have moved into their cottage for the season.

Flight Lieut. A. Cummings of Ottawa, J. Cummings of Toronto [illegible] ined guests from Toronto over the week-end.

Guests over the week-end at "The Log Cabin" included Jean Rogers, Mr. Trenholm and Mr. and Mrs. Little of Toronto.

Mr. and Mrs. Carter and son Fred are spending a few days entertaining guests at their cottage.

Mr Buridge had the honor of landing the first muskie this season It was a nine-pounder. Mr. Mohar, Cleveland, landed one Monday weighing 17½ pounds.

P. Bannon of Havelock and Mr. Pierce of Toronto, while fishing, saw a black bear swimming in the water. After having landed two muskies they were able to get the 125-lb. bear. For evidence of this story you should see the bear which was clubbed to death.

Mr. and Mr. J. Thornton and small daughter of Peterborough, visited at the Hubbell cottage on Sunday.

Mr. and Mrs. J. Goldie and family of Peterborough are in the cottage, "Do Little," for two weeks.

Harwood News

Mr. and Mrs. A. Carruthers and Miss Ina Rosevear attended the Isaac-Helson wedding at Warkworth on Saturday.

Mrs. R. K. Whitten, Ionia, Michigan, is visiting her aunt, Miss E. B. Couch for two weeks.

Mrs. W. McKee Bingham and Mrs. E. Morton, Cobourg, and Mrs. Duncan Knight, Toronto were guests of Mr. and Mrs. R. E. Drope, Saturday.

Mr. and Mrs. Ray Pettie and family, Warkworth, were Sunday guests with Mr. and Mrs. L. R. Isaac.

Bobbie Lean is spending his holidays with his uncle and aunt, Mr. and Mrs. Frank McCulloch.

Mr. Leo Blastorah has enlisted with the R.C.A.F.

Mr. and Mrs. Arthur Richardson, with Mrs. A. Tuck and family.

A baptismal service was held on Sunday at Bethesda United Church by Rev. M. C. Fisher, when Sharon Lyn, daughter of Mr. and Mrs. Glenn Hogg, Harwood, and Lenore Carrol, daughter of Mr. and Mrs. Frank Graham, Windsor, were baptised.

Mr. and Mrs. Frank Wade, Locust Hill, visited Mr. and Mrs. J. Minifie on Sunday.

Fishing season opened on Saturday, June 27, and some good catches were reported. Mr. Fred Lean of Oshawa had the largest catch.

Mr. and Mrs. Victor McMann, Cobourg, visited her parents, Mr. and Mrs. E. T. Shearer on Sunday.

Fenella News

Sunday guests were: Mr. and Mrs. J. A. Nichol of Roseneath with Mr. and Mrs. S. Leach; Mrs. Maggie Adams, Miss Ruby Adams and Heber Adams with Mr. and Mrs. Frank Adams, Roseneath; Mr. and Mrs. James Knox and Margaret with friends at Orono.

Mr. and Mrs. George Isaac and family of Harwood visited recently with Mr. and Mrs. Charles Barker.

Misses Nellie Montgomery, teacher at Stirling, and Laura Montgomery, teacher at Cobourg, are holidaying with their mother Mrs. George Montgomery.

Mrs. Lillie Sampson of Port Hope is spending a few days with her son and family, Mr. and Mrs. C. Childs and Morris.

Mr. and Mrs. Harold Beswetherick of Toronto called at the home of Mr. and Mrs. S. Leach on Saturday evening.

Mrs. Harry Davey of Toronto is visiting with his sister, Mrs. Mary Macklin.

Mr. and Mrs. William Brisbin of Cobourg spent a few days last week with Mr. and Mrs. William Sandercock.

Presentation

About 65 people sat down to the pot luck supper held at the Bowmanton school on Thursday evening. Various games were played followed by dancing. During the evening a silver flower basket was presented from the section to Miss Dorothy McCulloch who has resigned as teacher of the Bowmanton school. In the morning school session a handsome clock was presented to her from her pupils. Much credit is due Miss McCulloch in supervision the school improvements, aiding the Red Cross and other war organizations, as well as the splendid success of her pupils. Miss Davey of Kirkfield will be the new teacher following the holidays.

SALLY'S SALLIES

Registered U S Patent Office

Doctor Reviews To Kiwanians Work In Army

Doctors of the R.C.A.M.C. are the unsung heroes of the Canadian Army, who do duty on a twenty-four hour basis and keep the men of the fighting forces in A-1 shape, Capt. Robert J. Hitesman, told Kiwanians as they celebrated Army Week with their guests from the Training Centre, Friday.

The R.C.A.M.C. is a very special corps designed to check on the soldiers thoroughly when they come in, while they are there, and when and if they should be discharged. Everything possible for the benefit of the men has been done he said. This section of the army is on active service in England, Egypt, Hong Kong or at home and they render invaluable service wherever they may be. All the men are trained men. They must be graduate doctors and it takes from seven to eight years to obtain a commission. In this war there are 23 per cent of the doctors on active service and 13 per cent in reserve units. This compares very favorably with the record of the Medical Service in the last war where they had 30 per cent on active service.

Capt. Hitesman said that he had travelled all over Canada since joining the medical unit, and that from Victoria to Halifax there was no Training Centre that was any more efficient, and very few that were as efficient, as those in this military district. If a soldier feels sick he appears at the medical inspection room where he is given a thorough going over. If the man in charge there feels that further treatment is necessary, the soldier is then sent to the Peterborough Military Hospital, and after that if it should be necessary, the officer in charge consults the Department of Pensions and National Defence.

Check Everything

"The men of the Medical Service look after the health of the men, the water supplies, the shoes, socks and swimming facilities connected with the camp. The M.O. is advisor to the O.C. of a unit in matters pertaining to health. They also check on the food that is prepared, the way that it is served and the source of the milk supply. In more active fields, the M.O. is responsible for First Aid and A.R.P. work."

He said that with the new addition to the camp hospital, which hospital incidentally is entirely separate from the control of the rest of the Training Centre, and which is for members of the active forces on leave also, it will be able to accommodate 50 persons, and if necessary, 65. The hospital is equipped with good utensils for doing dressings, splints and minor surgery. They can fill their own prescriptions and have access to any drugs which would be found in a civilian set-up.

"In the Medical Service here, the personnel have to look after the girls in the C.W.A.C. The girls have been treated with the highest respect by all ranks of the army, and the boys have been perfect gentlemen. I consider that we have a very high calibre of men in the camp here, and with surgeons, psychiatrists and every other type of specialist that is needed, they receive the best possible care to keep them fit. Not only do we handle their physical problems, but they often come to us for advice about their families and home problems. No single man is neglected, and that is proved by the fine specimens you see before you."

The speaker was introduced by Milf Hardill and the vote of thanks was extended on behalf of the Kiwanians by Gordon Miller, president.

Guest artist for the day was Pte. Beatrice Curtis, C.W.A.C., from the camp and she sang "Johnny Doughboy Found a Rose in Ireland" and "Your Eyes Have Told Me So," in a very delightful manner. The audience had their chance to perform when a lively sing-song took place under the direction of Adjutant Norman Buckley.

'Blitz' Scouts Tour

MONCTON, N.B., July 4—(CP).—Four British "blitz" scouts left for Boston today after ending a tour of Canada at Moncton last night. They planned a 12-day tour of eastern United States cities followed by a holiday in Ontario and then a six-week tour of the United States before returning to Britain in the Fall.

IN NEUTRAL SWEDEN

Sweden's Air Force has lost 95 members in accidents in connection with the nation's defence patrol.

Buy a STAMP a day every day during July

Buy War Savings Stamps from

BANKS • POST OFFICES • DRUGGISTS
TELEPHONE OFFICES • TOBACCONISTS
DEPARTMENT STORES • GROCERS
BOOK STORES and other RETAIL STORES

Our well-appointed funeral home may be used for any Comstock funeral without any additional charge. Organ and organist are included if desired. A part of the interior of our funeral home is shown above.

OUR FUNERAL HOME MAY BE USED WITHOUT EXTRA COST

Many families are finding our centrally situated Funeral Home a convenience to themselves and their friends. This is especially true when their own homes are smaller or in apartments, or where there are children.

Our funeral home may be used either for the service or the whole period without any additional cost whatever. When desired, music on our new Minshall organ may be had at such services, also without extra charge.

Comstock Funeral Service

305 Water St.

PHONE 4683 AT ANY TIME.

Bad weather ahead— BE SURE OF YOUR ROOF!

MURRAY ASPHALT SHINGLES

Durable protection . . . beauty that lasts—these are advantages you are sure of getting with Murray Thick Butt Asphalt Shingles. Plan to have them for the roofing on your home. They may be laid over old wooden shingles when re-roofing if you wish—avoiding muss and inconvenience. These fire-safe shingles are available in a variety of colours or blends. Come and inspect them today!

BEAVER LUMBER COMPANY LIMITED

George St. Wharf Phone 4638

The Peterborough Examiner

VOL. LXXXVI, No. 3 PETERBOROUGH. SATURDAY, JULY 4, 1942 PAGE 9

MAIN STREET TOPICS

BANQUET TIME CHANGED

In a story on Thursday evening, it was reported that the banquet for the Examiner carrier girls and boys to be held at the Empress Hotel on Monday evening, would be held at 7:45. This was incorrect and the banquet will start sharp at 6:45.

THE LARGEST YET.

Frank Kolar, of Warren, Ohio, moved out in front in the muskie fishing this week, when he staged a one man blitz against 23 pounds of fighting maskinonge and won the battle. He is a guest at Beechwood and was fishing in Deer Bay, when the fish took a liking for a double Buffalo spoon troll.

RETURN FROM COAST.

Dr. H. M. Yelland, who has just returned from the Pacific Coast, reports seeing Alex Elliott, M.P.P., Lorne Bateman, Bob Ingram, Allan Heideman and other officers of the Peterborough Rangers who are taking a course at Gordon Head, near Victoria, and says they are all fit and well. Dr. Yelland, with his daughter, Miss Mary Yelland, attended the annual meeting of the Canadian Medical Assocviataion at Jasper and then visited British Columbia afterward.

DIG THEM OUT.

There are hundreds of milk bottles stored away in cellars, sheds, garages, pantries and even in summer cottages that are badly needed right now. A scarcity of white glass is curtailing production of these bottles, and every person who has any, stamped with the owner's name is legally bound to turn them in. This is a little patriotic act which anyone can make, and which will help materially in solving the bottle shortage.

AN UNUSUAL ARTIST.

Rotarians will have an unusual treat at their weekly luncheon on Monday when Ernest Nickel of Los Angeles, who is spending a holiday at Buckhorn, will entertain the club. Mr. Nickel, known as the American concert whistler, is connected with the Walt Disney studios and has been featured in some 38 Disney productions, including the whistling effects in "Whistle While You Work" and other musical numbers in "Snow White."

AIR FORCE GRADUATE.

Among the large group of airwomen who graduated from Rockcliffe Royal Canadian Air Force (Women's Division) Manning Depot on Friday was Miss L. L. Mitchell of Cobourg.

PETERBOROUGH FLIER.

A front page picture in a Toronto paper on Friday was captioned as being the last picture taken by Major-Gen. A. G. L. MacNaughton's son, now posted as missing after enemy operations. There were four fliers show and one of them is Flt.-Lieut. Bunt Waddell of Peterborough.

SOLDIERS TO BROADCAST.

Sgt. D. D. Kelly of Peterborough and Gnr. Douglas Fraser of Caesarea are the only two soldiers from this district who are scheduled to broadcast on Sunday at 12:30 p.m. over CBL from the Beaver Club in London.

GOOD RESPONSE.

The people of this district have responded wonderfully to the call for farm help, according to G. A. Gillespie, who is in charge of operations. The quota set for this week has been met. But next week it is expected that the work will be much heavier and every available person will be needed.

REDUCED IN NUMBER.

July 4, American Independence Day, and the day in which the greatest number of American cars are to be seen on Peterborough streets showed a change this year. There were only a few autos with American markers parked along the main street.

STRICTLY ENFORCED.

People who have the idea that army trucks can be used indiscriminately know nothing about the true facts of army routine. Since gas rationing came in not a single army truck can leave an army camp without a duty sign in the windshield. This sign is given when the man presents an order telling what the truck is to be used for, where it is going, how long it will be gone, and names of those riding in it. It is checked in and out of the stores and there is no leeway given.

Seven Fish Are Morning's Catch

YOUNG'S POINT, July 4 — (ENS). — Dominion Day brought back all the fishermen to their favorite spots around Young's Point. The dam had its usual crowd and a number of pickerel were caught. Scotty Hunter of Toronto, a regular week-end guest at the Lakeview Hotel, had Lady Luck right with him on Wednesday morning, his catch being four pickerel, two bass, and a 'lunge. Immediately after lunch he left for the bright lights, well satisfied with his morning's catch. Charlie Lake of Lakefield was right on the job as he caught two muskies and only out a short while. Archie Campbell and party of Peterborough had a few beauties to take home also.

Personals.

Mr. England, Miss B. Richardson, and Mrs. Edmond of Toronto are holiday visitors at the home of Mr. and Mrs. W. Tedford.

Mrs. Herbert Bell received a cablegram from her husband, Pte. H. Bell, that he had arrived safely in Britain.

Miss Aileen Young is spending a few days with friends in Kingston.

Mr. and Mrs. Edward Young of Sarnia are spending their summer vacation at their cottage in the village.

Holiday visitors included Misses Helen Brooks, Reta Young, and Mr. and Mrs. J. Basciano of Peterborough, with Mr. and Mrs. W. Brooks; Mr. and Mrs. G. Murray Mr. and Mrs. J. R. Roberts, Mr. and Mrs. T. McManus and son Ray, Mrs. H. Lane, Bill Yule and D. Cole and son Dennis, all of Toronto, at the Lakeview Hotel.

Omemee Soldiers' Aid Packs Large Bale

OMEMEE, July 4—(ENS).—The Soldiers' Aid Society packed a bale on Tuesday afternoon containing the following articles: 6 layettes, 3 quilts, 1 wool afghan, 8 hospital gowns, 2 pairs pyjamas, 59 pairs socks, 5 sweaters, 4 scarfs, 1 pair mitts and 1 tuck-in.

The following statement shows the receipts and expenditures of the Soldiers' Aid Society in Omemee from January 1, 1942 to July 1, 1942, Receipts:

Balance forward	$ 92.80
Mrs. J. Lowes	1.00
Omemee W.M.S.	60.00
Trinity United Church S.S.	10.00
Bethel W.M.S.	29.00
Mrs. Mackey	4.00
Miss H. Clarke	3.00
Bethel Group	6.35
Mrs. Moyer	2.50
Mrs. M. D. Earle	5.25
Balance from Bethel Group.	.65
Victory Club	100.00
H. Hill (oil)	1.00
Mrs. Moyer (flour)	.69
Mrs. Deyell (tea, etc.)	6.25
Victory Loan Concert	24.30
From "Ferdinand" Fund	237.84
Miss Veals	2.00
St. Andrew's Ladies' Aid	4.00
Bank Box	4.22
Miss E. Robinson	5.00
St. James' Guild, East Emily	40.00
County grant	90.00
Total	$675.85

The expenditures were:

Canadian Red Cross	$ 32.40
Hall rent	5.00
Canadian Red Cross, blankets	20.25
Wool	24.62
W. L. Mackenzie, cigarettes.	14.00
Canadian Red Cross, wool	79.06
M. D. Earle	65.74
Canadian Red Cross	57.53
R. E. Brooks	15.93
M D Earle	37.90
Balance on hand	323.42

LOANS

$50 for $3.58 (Total Cost)
$100 for $7.10 (Total Cost)
when repaid in six monthly instalments

Cash Loan You Get	4 paymts	6 paymts	10 paymts	12 paymts	15 paymts
$25	$ 6.57	$ 4.46	$ 2.78	$ 2.36	
50	13.13	8.93	5.57	4.73	
75	19.70	13.39	8.35	7.09	
100	26.26	17.85	11.13	9.46	$ 7.78
125	32.83	22.32	13.92	11.82	9.73
150	39.39	26.78	16.70	14.18	11.67
200	52.52	35.71	22.27	18.91	15.57
300	78.79	53.56	33.40	28.37	23.35
500	131.31	89.26	55.66	47.28	38.91

See other loans and payment plans in table. You can get a loan quickly on your own signature. No endorsers needed. No credit inquiries are made of friends or relatives. Payments in the table include all charges at the rate of 2% monthly as authorized by the Small Loans Act, 1939.

HOUSEHOLD FINANCE Corporation of Canada
Established in Canada 1928
PETERBOROUGH, ONT.
Second Floor, Lansfield Block
177 Charlotte St., Opp. Loblaws
M. E. Holt, Manager Phone 5841

NOTICE
DR. D. W. CLARK
Office Hours for Summer
9 a.m. ...... to ...... 10 a.m.
1.30 p.m. ...... to ...... 4 p.m.
7 p.m. ...... to ...... 8 p.m.
No office hours on Wednesday afternoons, Friday evening or Sunday.
Phones—4813 (City)
4096 (Chemong)

TAMBLYN'S
Open Sunday
From 10 to 1 and 2 to 10
339 George St. Phone 9901

Many Citizens Visit Training Centre

Tea was served to more than 600 civilians at Military Training Centre No. 32 Exhibition Park, on Friday afternoon as the camp held open house, and the officers and men were hosts to the civilians, as part of the Army Week program.

Lt. Col. E. O. Keeler, M.C., E.D. officer commanding the centre was on hand to extend a welcome to all, and officers and men alike gave amply of their time, to guide the guests throughout the large training centre, explaining the routine of camp life, and pointing out the various features of the centre.

Citizens thronged the grounds and watched an interesting program of sports, and a demonstration of fire fighting with modern chemicals, a fire-fighting unit at the camp, particularly suited to extinguishing gasoline and oil fires.

Under the direction of Staff Sgt. C. A. Lawrence, R.C.E., a wooden shed was built, and this was saturated with inflammable fluid and ignited. Sgt. Lawrence and Sgt. Hector Bousefield supervised the fire-fighting, and the exhibition was decidedly interesting.

Softball games, volley-ball games, and horse-shoe pitching was run off with teams from each Company, and prizes were cash for first and second places. In the track and field events there were cash prizes for the first three in each event.

In a gruelling afternoon of hard-fought softball, Headquarters company swept through to take top laurels, defeating No. 2 Company 23 to 18 in the finals. Lieut. W. A. Bowerman, Messing Officer and Sports Officer did a first class job of organizing the sports program and he was assisted by Capt. Tom Atkinson, who was sports announcer.

Sgt. R. J. MacLaren dominated the track and field events with five firsts and two seconds. A former 10 second man for the century, this athlete made a remarkable showing, winning the track events with ease. His home is at Renfrew. Pte. J. Maybin, of Toronto placed third in four events, and Pte. D. C. Smith, of Trenton took first in the high jump, and third in the standing broad jump.

The following were in charge of the various events, softball—Sgt. Jack Gray and Cpl. Connelly; volleyball—Cpl. Nutt; horseshoes—Sgt. Mountjoy and Cpl. Kitchen; track and field—Sgt. Darcy Carter and Sgt. Holmes.

The prize winners were as follows:

Horseshoes (Singles)—Headquarters Company, Pte. D. Moriarity.

Horseshoes (Doubles)—No. 1 Company, Pte. A. F. Pearson, Pte. J. R. McCall.

Volley Ball Winners—Ptes. Zucatt, Scott, Ryan, Benoske, Perry, Proctor, Peffers, Seaward, Monahan, Phillips.

Track and Field

100 yards dash—Sgt. R. J. MacLaren Pte. R. Abrams, Pte. I. Maybin.

220 yards dash—Sgt. MacLaren, Pte. Abrams, Pte. Maybin.

440 yds. dash—Sgt. MacLaren, Pte. Ellis, Pte. Perry.

Running broad jump—Sgt. MacLaren, Pte. J. A. Rickaby, Pte. Maybin.

Hop, step and jump—Sgt. MacLaren, Pte. Rickaby, Pte. Hackett.

High jump—Pte. D. C. Smith, Sgt. MacLaren, Pte. Maybin.

Standing broad jump—Pte. Rickaby, Sgt. MacLaren, Pte. D. Smith.

School Report

S.S. NO. 12, OTONABEE

A, 75-10; B, 66-75; C, 60-66; D, below 60.

Grade 8: Hazel Ascott, b; Donald Howson, b; Eugene Jarvis, a; Bill Wakeford, a.

Grade 6: David Baillie, a; David Casey, b; Marilyn Stockdale, c; Francis Walsh, a.

Grade 5: Mary Baillie, a (on trial); Rita Casey, b; Shirley Casey, a; Fred Clancey, b; Jack Crough, a; Raymond Heffernan, a; Arthur Howson, a; Clinton Stockdale, c.

Grade 4: Emmett Crough, b; Paul Crough, b.

Grade 3: Bernard Clancey, a; Dorothy Howson, a; Frank Wakeford, b.

Grade 2: Ronald Bullock, a; Billie Downer, c; Mildred Howson, b; Andrew Pugh, b.

Grade 1: John Baillie, Marion Clancey, Colette Crough, Shirley Crough, Sheila Petrie.

Marguerite Heffernan, teacher.

S.S. 14 DOURO

Grade 1 to Grade 2—Marie Dunford; June Weaver.

Grade 2 to Grade 3—Jim Dunford.

Grade 3 to Grade 4—Eveline Garrett.

Grade 4 to Grade 5—Garnet Graham, Ruth Little, Shirley Dunford, Elmer Bullock.

Grade 6 to Grade 7—Lorene Hockaday.

Grade 7 to Grade 8—Sanford Bullock.

—Teacher—D. Charlton.

WE STAY OPEN EVERY SUNDAY
10 a.m. to 11 p.m.
MYRTLE BUCHANAN
DRUGGIST
318 Charlotte St. Dial 6662

Receives Honor

This smiling youngster is Graham Berthon. He is holding the Distinguished Service Order awarded posthumously to his father, Captain E. L. Berthon, Royal Navy, at an investiture at Buckingham Palace. Captain Berthon was commander of the famous British destroyer "Cossack" which won fame by its action against the notorious Nazi prison ship Altmark. The Cossack was sunk in action early this year.

Havelock Public School Exam Results

HAVELOCK, July 4. — (ENS).—Room 1—Grade 1 to 2—

A— H. Edwards, E. Gerow, G. Hubble, S. Holdcroft, P. Hill, Reggie Pollock, G. Stevenson, J. Smith, J. Taylora, L. Wilde, Aileen Whitney, Arleen Whitney.

B—J. Dennett, V. McQuigge, H. Varty, V. Embleton and H. Stinson.

Recommended — J. Chard, B. Laing and D. Youmans.

Grade 2-3—

A—B. Brown, S. Dafoe, B. Derett, G. Holmes, G. Seabrooke, A. Saltern.

B—B. Wilson.

Recommended—D. Johnson.

Perfect attendance for the year—Glenore Stevenson and Betty Brown.

L L. Wing Teacher.

Room 2—Grade 3 to 4—

A—Donald Spooner, Audrey Newell, Joan Page, Barbara Gerow, Albert Smith, Lois McKay Marie Cosgrove, M. Smith, D. Spooner, J. Southworth, B. Cosgrove and B. Hill.

B—B. Chase, H. Dafoe, R. Saltern.

Recommended— W. Ellis, J. Hill and B. Youmans.

Grade 2-3—

A—K. Nobes, D. Holdcroft, N. Curtis, B. Pollock, M. Rowat.

B—M. Forsyth, E. Varty, F. Dafoe, J. Laing and S. Hearns.

Recommended—D. Stevenson, P. Spinks.

V Buchanan, Teacher.

Room 3—Grade 5 to 6—

A—Helen Anderson, D. Bannon, M. Clarke, N. Holmes, N. Pollock, J. Quinn, D. Revby, R. Varty, V. Washburn, E. Wilson, G. Yeo, D. Sanders, L. Youmans.

B—M. Hubble, D. Rowat.

Recommended—J. McAdams.

Grade 4-5—

A—J. Carroll, D. Forsyth, G. Goheen, S. Hart, B. Hill, T. Hall, B. Poste, G. Rowat, R. Varty, C. Wilson, G. Young and E. Forsyth.

B—G. Patterson, G. Woodbeck, H. Young.

Recommended—C. McQuigge, D. Pollock.

G. M. McNeely, Teacher.

Room 4—Grade 7-8—

A— J. Anderson, V. Carroll, N Clarke, L. Gerow. W. Goheen, H. Peters J. Peters, J. Puffer, S. Wilkinson.

B—G. Dafoe, H. Hubble, W. Young.

Grade 6-7—

A—G. Grayling, B. White.

B—M. Barton, K. Green, C. Nobes and W. Seeney.

Recommended—R. Spooner, M. Youmans.

Nellie Watson, Teacher.

Room 5—Perfect attendance for the year—Helen Price and Audrey Buchanan.

C. D. Sutherland, Principal

Constable Surprises Drinking Party

Constable John Morrow happened along King street patrolling his beat at an early hour this morning just at the wrong time for three men in a truck.

When the constable arrived in the neighborhood he saw a beer bottle smash on the pavement and a little investigation located several other bottles with the caps off.

The result was that three men faced charges of illegal consumption in police court this morning and on pleas of guilty were each fined $10 and $250 costs by Magistrate Langley.

Sweden's first flying air chief, General B. G. Nordenskiold is 51 years old and learned to fly at the age of 42.

Sgt. Bob Tivy, Not Eighteen Until November, Believed Youngest In Canada's Active Army

A former Examiner carrier boy, Sgt. Bob Tivy, now serving with the A. and T. staff at Ottawa Training Centre is believed to be the youngest Canadian sergeant on active service. This boy has been wearing the uniform of Canada's Active Army for several months now, and after enlisting graduated from the Long Branch training school in small arms work.

He will not be 18 years of age until next November, yet he is a fully qualified sergeant. Sgt. Tivy was a member of the Prince of Wales Rangers (Reserve) for almost three years, and reached the rank of sergeant in the Reserve Army, then regained it when he went active.

His father is Pte. C. Tivy, former caretaker of the Barrie building, now serving with the Veteran's Guard of Canada at Halifax. This man has had an unusual career in His Majesty's Forces. He served in the Somaliland campaign at the turn of the century, when the Mad Mullah met his end, then again during World War 1, and is now on his third campaign. He served first with the Imperial Navy, then with the Royal Australian Navy, and was aboard the Sydney, when this Australian ship blasted the German ship, Emden into oblivion back in 1914. Because of his service with the Navy, he is familiarly known as Cap, and today back in uniform, he undoubtedly glories in the fact that he is still young enough to serve his country once more.

Hastings Reeve Tries Pitching Hay

HASTINGS, July 4—(ENS)—In one of the shortest sessions on record the village fathers quickly disposed of a limited amount of municipal business Friday night. Reeve L. E. Kelley, who spent the afternoon in the hayfields, smilingly urged other members of council to follow his example. "I think it would not only be a patriotic act but would tend to create a spirit of cooperation and understanding — something which has been lacking for years—between the former and the townspeople", the reeve pointed out. It is hoped that a meeting will be held in the near future to decide on some definite and constructive course of action in this vitally urgent matter.

J. W. Buck, tax collector reported that 93.4 per cent of this year's eligible tax roll amounting to $12,374 had been collected. This left a remainder of $820 still to be obtained. The collector's time was extended to the next regular meeting and all taxes not paid at that time will be charged against the defaulter's property. The reeve cautioned that this method was only hindering the sale of such properties and should be avoided if at all possible.

The following accounts were ordered paid: Wm. Wellman, salary, constable and town hall, $28.83; George Lynch, fire dept., $7.00; Bell Telephone, $4.05; Public School, $275; Samuel Hatherly, labor, $3; John Quinlivan, labor, $4.80; Earl Clarke, labor, $4.00; T. Tottrie, labor, $6.90; non-skid pavement, $20.60; J. C. Wilson, printing, 50c; Daniel Noonan, labor, $10.40; Dr. W. N. Campbell, M.O.H., $14; Dept. of Health, insulin, $9.15; Wm. West, labour, $9.60; John McMillan, labor, $15.00; H. M. Fowlds, material, $32.00; Wm. Sherwin, labor, $2.40.

Decoration Day Nets $50 To Victims

In all probability, the significance of Decoration Day was never more fully realized than it was on Sunday last, when the annual observance of this lovely day of remembrance was held under the auspices of the two Peterborough lodges of I.O.O.F. to Little Lake Cemetery.

Going back in the memory of the oldest residents of the city, the Oddfellows have always taken the lead in this particular ceremony which they initiated at the outset, and it has been fostered and carried on by them until now it has become an annual event, which really might be called an institution. The committee from these two lodges responsible for the carrying out of this year's observance consisted of H. Frost (chairman), A. Sage (secretary), and Messrs. W. Constable, C. Gardner, J. Lancashire, R. Ford, G. Boreham, J. Price, E. Murduff, S. P. McFadden and G. Harris, and to them goes the credit for one of the most successful events of its kind.

Rev. H. J. Mahoney delivered a most inspiring address, and former Mayor G. A. Macdonald made a stirring appeal to the large number in attendance to observe this occasion in remembering those who had passed on by giving aid through a collection to help the victims of air raids in Britain through the Peterborough and District British War Victims' Fund. In supporting this they could find no better way to pay honor and tribute those who had passed on. This collection was taken by Gordon Stark and Ray Juby from Otonabee Lodge No. 13, and Fred Dummitt and Earl Wood from Peterborough Lodge No 111, and just how well the response was is evidenced by the sum of $50.00 which appears in today's list of receipts for the fund under the sponsorship of these two lodges.

The Peterborough St. David's Welsh Society, headed by Mrs. G. Pakenham, have been very good supporters of the fund. For quite some months past they have been working and raising funds to send in a monthly contribution of $10.00 to help the people of Britain, which for such a small group is quite commendable, and their latest donation appears in today's list. This group for the past two years have given up their annual picnic in order to use the funds thus saved for assisting in the war effort. One of the fund's most regular personal contributors known as "E.M.F." is also listed today with the usual donation.

Previously acknowledged	$43,396.14
St. David's Welsh Society.	10.00
E.M.F.	1.00
Proceeds from Decoration Day collection sponsored by the two Peterborough lodges of I.O.O.F.	50.00
Total to date	$43,457.14

Car Impounded For 3 Months

Victor Stewart, resident of North York, was sentenced to seven days in jail by Magistrate O. A. Langley, K.C. in police court this morning after he had entered a plea of guilty to a charge of drunken driving.

His Worship issued an order to the police that accused's car should be impounded for a period of three months.

Stewart was arrested Friday night by Constable Gordon Trennum after a minor accident on Charlotte street, just west of George.

Frank L. Elliott, Kirkland Lake, called to give evidence in the case, said that he had been driving his car west on Charlotte street and was two-thirds past Stewart's automobile when the latter machine pulled out from the curb and collided with the rear of his car. Elliott said that Stewart had been drinking.

Stewart told the court that he had a number of drinks of beer earlier in the evening and that at the time of the accident he was merely moving his car from the street to the parking lot of the Hotel Champlain. He had been at that hotel for a week, he said.

"It's not as if I had been driving on the street," the North York man said. "I had no intention of doing anything but put the car on the parking lot for the night."

Hastings, Roseneath Entrance Results

HASTINGS, July 4 — (ENS).—Following are the High School entrance results from the Hastings centre:

(Those pupils whose names are designated by an * will not receive their certificates until a 13-week farm employment period has been satisfactorily completed.)

Suzanne Condon (H), Eileen Dodd, Isobel Herrington, Ingeborg Tunitz, Margaret Lemoire, Joan McGuire, Raymond Oliver, Audrey Phillips, Isabel Beamish*, Helen Richardson*, Mary Smith*.

Following are the results of the High School entrance examinations as received from the Roseneath centre:

Gloria Beaver (H), Betty McMullen, Joan Simpson, Rena Simpson, Shirley George*, Kenneth Madge*, Donald Leach*, Trevour Mouncey*, Elsie Yule*.

Rambling Reporter

DICK WAS SURPRISED

Dick Raine, local merchant was sort of set back on his heels a few days ago. Two fine looking, respectable married women of this city walked into his uptown store, and quietly enquired if Mr. Raine had a bottle. The storekeeper hemmed and hawed, and suddenly it dawned on the women that there was a misunderstanding. "Oh, we mean a milk bottle used by the Kinsmen to collect money for Milk for Britain." All three did a little blushing, and Mr. Raine pointed to the corner of the counter, where a "Milk For Britain" bottle stood half full of coins. It seems the Kinsmen have a new system now of sending members of the fair sex out to collect the money from the bottles.—McG.

W. R. TURNER
Phone 4971 195 Simcoe St
Heating—Plumbing
Sheet Metal Work
CONTRACTING, JOBBING, REPAIRING
"CRANE" PLUMBING FIXTURES
"HECLA" FURNACES
"IRON FIREMAN" STOKERS

Visited Cairo

Pilot Officer Hubert Hallihan, R.C.A.F., son of Mr. and Mrs. Oscar Hallihan, 269 Perry street, is now serving in the Middle East. In a story appearing in the Examiner on Friday he was listed as Leading Aircraftsman Hallihan, when actually he has held his pilot officer's commission for many months, obtaining it shortly after graduation as a pilot.

Ceremony Marks Mounting Guard

The age-old ceremony of "mounting the guard" made famous by the Imperial Army units, on duty at Buckingham Palace in England, has been enacted every day this week, by soldiers at the Military Training Centre, Exhibition Park.

On Friday afternoon as hundreds of Peterborough city and district people visited the camp, on a public invitation by Lt. Col. E. O. Keeler, M.C. V.D. the ceremony was staged once again. Due to the fact that the Royal Canadian Corps of Signals Band had returned to Kingston, a fanfare was provided by a trumpeter. Captain A. R. Harrington, adjutant inspected the guard following the ceremonial.

One sentry with fixed bayonet patrolled back and forth in front of the main gates, on one hour shifts, throughout the day, and at night after camp closing challenged all who sought to enter. This was in addition to the usual military police supervision.

A sergeant, corporal and 14 men comprised the guard, and they marched with flashing bayonets fixed on rifles. Lining up in two columns, the old guard and the new guard faced each other, and the sergeant of the old guard gave first commands, the relieving sergeant following along immediately after. At the "present arms," the bugle sounded. Next in rapid succession came the orders, slope arms, order arms, and stand at ease. Then the two sergeants marched off, the sergeant of the new guard taking inventory of the guard's quarters before officially taking over. The final act in this ceremonial consisted of the corporals from the new and old guard escorting the new sentry to his post, and they waited a few moments, then escorted the sentry of the old guard back to his position in the ranks. As the old guard marched off, the new guard stood at present arms.

War-25 Years Ago

By The Canadian Press

JULY 4, 1917—Fourteen German airplanes attacked Harwich on English east coast, killing 21 persons and injuring 36; two enemy planes shot down. Germans launched big offensives north of the Aisne and on the left bank of the Meuse.

JULY 5, 1917—German destroyer torpedoed in the North Sea. British lines near the Ypres Canal, southwest of Hollebeke, Belgium, advanced on a front of 600 yards.

Havelock Forms League Of Air Cadets

HAVELOCK, July 4—(ENS).—A special meeting was held in the Council Chamber of all interested boys and citizens for the purpose of organizing an Aid Cadet League unit.

Provincial Officer A. E. Grayling had a short session of drilling and P.T. with about 25 boys between the ages of 15 and 18 years on the roll.

Mr. E. J. Leeson was appointed chairman of the citizens' committee, with Messrs T. P. Lancaster, Harry Ferguson and D. F. Miller on the executive committee. F. L. McKenzie, honorary secretary-treasurer, and Dr. D. J. Holdcroft as honorary medical officer.

The officers appointed to command the unit are: Commanding Officer, A. E. Grayling; Pilot Officer, Fred Pollock; Warrant Officer, Noel Lade, and they are to appoint N.C.O.'s from the ranks of the boys.

This unit will be known as Havelock Aid Cadets and the application form signed by this committee, has been forwarded to headquarters for permission to form.

The training which these boys will receive is similar to the elementary training that a student in the Royal Canadian Air Force receives. The unit expects to train two hours in the evening for a couple of nights a week.

Mrs. Ray Moir, teaching at Grimsby, and Miss Edythe Roberts, teaching at Scarboro are spending their vacation with Mr. and Mrs. C. Roberts.

Mr. Grant Seeney returned to Parry Sound after enjoying his two weeks vacation with his parents here.

Miss Marjorie Wilson, Ogdensburg, N.Y., spent a week at the home of Mr. and Mrs. E. W. Seeney.

Rev. J. W. and Mrs. Wilkinson and family are spending two weeks vacation at their cottage on Twelve Mile Lake in Haliburton County.

Mrs. Nellie Mitchell returned to her home in Norwich City, Illinois, after spending a vacation with relatives here.

Mr. Jack Hagerman, Port McNicoll, spent a few days with Mr. and Mrs. F. L. McKenzie.

Mr. Keith Chiles has gone to Toronto to take up an engineering course.

Mr. and Mrs. Harold Seabrook, St. Catharines, are spending two weeks vacation with Mr. and Mrs. J. Seabrook. Harold was a patient in Mrs. Cummings' hospital for a couple of days, having his tonsils removed.

Mr. Sam. Southward, who has been employed with Swifts Co., Toronto, for the past months, has accepted a position with A. Leeson and Son.

Mrs. William Rice is visiting her many friends in Smith's Falls this week.

Mrs. Walter Wilde, Campbellford, and granddaughter, Miss Lois Wilde returned home from visiting Mr. and Mrs. Harold Wilde in Parry Sound.

AC2 Lloyd McMullen, in training in Toronto, was awarded a month's late leave for his heroic action in saving the life of a small child in front of a street car. His brave act was reported by the T.T.C. motorman in charge of the car.

Mr. and Mrs. Fred Masters celebrated their 30th wedding anniversary on Friday evening, when about 50 guests from Smith's Falls, Ivanhoe, Lakefield, Peterborough, Windsor and Belleville were present to offer congratulations.

CHIROPRACTOR
C. M. Lawrence's office will be closed until July 8, while attending Post-Graduate Course in Toronto.

THIS WEEK IS ARMY WEEK

ALL HONOR TO THE BOYS IN KHAKI

EVERY WEEK IS
Milk For Britain Week

Make your contributions to this worthy fund regularly. The milk you pay for goes to some little kiddie in Britain who lacks the necessities of life.

The Fund is a registered charity and every penny is used in the purchase of milk. All expense are born by the Kinmen Club, the sponsors of the

MILK FOR BRITAIN FUND

SEND DONATIONS TO ROYAL BANK, PETERBOROUGH

MR. AND MRS. S. K. SMITH

MR. AND MRS. E. J. HARRISON

MR. AND MRS. L. E. BARRY

MR. AND MRS. HUBERT FLOOD

A group of newlyweds. Reading from LEFT to RIGHT: Mr. and Mrs. S. K. Smith, whose wedding took place at George Street Church. Mrs. Smith was formerly Lenore Tinker. Mr. and Mrs. Jack Harrison, whose marriage was solemnized at Lakefield. The bride was formerly Miss Bernice Carveth. Mr. and Mrs. L. E. Barry, whose wedding took place at All Saints' Church. Mrs. Barry was formerly Miss Dorothy White. Mr. and Mrs. Hubert Flood, whose marriage took place in Ennismore at St. Martin's Church. Mrs. Flood was formerly Frances Hennessy.

(Photos by Cripps Studio.)

Mrs. E. Marchant, Victoria, B.C., is visiting her aunt, Mrs. H. M. Smith, 479 Bonaccord street.

◆ ◆ ◆

Mr. and Mrs. Charles C. Pilon (nee Ellen Eagleson) are holidaying at Hall's Lake, Haliburton.

◆ ◆ ◆

Mr. Hector Stenton of London is visiting his sister, Mrs. Alec Long, 107 Gladstone avenue.

◆ ◆ ◆

LAC Victor White, formerly of this city, now serving with the R.C.A.F. at Montreal, is visiting in Peterborough.

◆ ◆ ◆

Mr. Gordon James, cousin of the bride, was best man at the Simpson-Wilson wedding, which took place last Saturday, with Rev. C. C. Boyter officiating.

◆ ◆ ◆

Miss Muriel Fletcher, Reg.N., of Chatham, Ontario, is a guest at the home of her aunt, Mrs. A. A. McIntyre, and Mr. McIntyre, 207 Brock street.

◆ ◆ ◆

Mr. and Mrs. W. J. Williams, Engleburn avenue, have received word from their son, ePtty Officer Engineer Kenneth Williams, that he is once more in Canadian waters.

◆ ◆ ◆

Mr. and Mrs. V. R. Ingalls, Cowansville, Quebec, have announced the engagement of their eldest daughter, Evelyn Muriel of Orillia, to Donald Edwin, son of Mr. and Mrs. R. Ross, Peterborough. The wedding will take place in the Anglican Church at Orillia on July 17.

◆ ◆ ◆

Pilon-Eagleson

The marriage was solemnized quietly today at St. Andrew's United Church, with Dr. E. W. Young officiating of Miss Ellen Eagleson, 314 Pearl avenue, to Mr. Charles C. Pilon of Oshawa. They were attended by Mr. and Mrs. Ivan T. Lillico.

◆ ◆ ◆

Bride-Elect Honored

Mrs. Ernest Beatty and Mrs. Ernest Jewell entertained jointly on Thursday evening at a miscellaneous shower, at the former's home on Water street, for their sister, Miss Kay Thornton of Lindsay, whose marriage takes place in the near future to Bill Hamilton, of Newmarket, formerly of Peterborough

Among those present were: Miss Kay Thornton and Helen Irvin of Lindsay, Edith Rennie, Audrey Thornton, Mrs. A. Ebbs Mrs. T. Beatty, Mrs. B. Marston, Mrs. Maxfield, Mrs. J. Henry, Mrs. Shepherd, Mrs. L. Irwin, Mrs. E. Lillico, Mrs. G. Jory, Mrs. M. Beatty, Mrs. C. Fulton, Mrs. Lauder, Mrs. C. Osborne Mrs. R. Harrison, Mrs. K. Beatty, Mrs. E. Jewell and Mrs. E. Beatty.

◆ ◆ ◆

Warsaw Leader Entertained

Fifteen girls of the Home Workers Club with their leader, Mrs. H. G. Digweed, attended the achievement day held in the agricultural rooms.

The girls entertained their leader during the luncheon hour at the Mayfair Cafe and at the close the president, Miss Ivah Little, thanked Mrs. Digweed for her interest in the girls. and Miss Lenore McIlvena presented a beautiful casserole.

Although taken by surprise Mrs. Digweed thanked the girls in a few well chosen words and said it had been a pleasure to work with such a co-operative group.

A picture was then taken of the club members.

◆ ◆ ◆

Gorman-Spriggs

St. Paul's Anglican Church, Fort William, was the scene last Saturday of the wedding of Gwenllian Edith Spriggs, of Fort William, daughter of Rev. and Mrs. George Trimnell Spriggs of Sidney Mines, Nova Scotia, and cousin of Miss Louise Spriggs of Peterborough, and John Francis Gorman, of Lachute, Québec. The bride's father performed the ceremony.

Given in marriage by George R. Green, the bride wore a street-length dress of serenade blue crepe with matching hat and acccessories and a corsage of sweetheart roses and forget-me-nots. The bride and groom were unattended.

After the ceremony Mr. and Mrs Gorman left by boat for the east, en route to Lachute, where they will live.

YoungCounty Homemakers Display Achievements

An interesting event on Friday was the annual Achievement Day held in the Board Room of the Department of Agriculture by the Peterborough County Home Making club.

Miss F. P. Eadie, director of Girls' Worw in the Provincial Department of Agriculture, assisted by Miss Dorothy White Home Economics Coach in Eastern Ontario counties, presided at the meeting and looked over the exhibits and watched the skits and demonstrations, giving helpful words of praise and encouragement, and pointing out ways in which improvements could be made. Clubs were present from Young's Point, Keene, Belmont, Warsaw Trent River and Lakefield.

These clubs are directly sponsored by the Ontario Department of Agriculture for the purpose of training girls in household economics. Each fall the leaders from the different centres come into the office to receive full information regarding the course to be studied during the year, and return home to line up the girls in their particular localities and organizes a club, which studies along the lines laid down. Club members are given Records of Achievement, Certificates of Achievement, County and Provincial Honors, according to the work completed. At the end of the year an Achievement Day is held at which the girls gather together to demonstrate what they have learned and to submit records of what they have studied during the year.

This year's program included a study of menu planning with especial regard to suppers, for all seasons of the year. The proper making of tea biscuits also received much attention, and appetizing examples of the members achievements in this direction were on display. There were also delicious-looking exhibits, by chart and food, of supper menus. Supper menus, chosen with relation to the rest of the day's menus were submitted, and club members, having been given a breakfast and dinner menu, were required to supply the menu.

"Table-setting for the farm family" and "The making of tea-biscuits," was demonstrated by several of the Clubs, in clever skits and demonstrations arranged by the girls themselves. These were rather well done, and the girls gave evidence of having learned their lessons well. Some artistic and interesting record books of the year's work were on display.

The following girls were presented with certificates for having completed two units, that is, two year's courses: Eleanor Lean, Clula Lewis, Lenore McIlvena, Barbara Little, Joyce Digweed, Marjorie Clemence, Mary Hendren, Edna Kemp.

Among the girls present at the Achievement Day were: Frayne Johns, Minnie Charlton, Leah Little, Lenore McIlvena, Marion Davis, Norma Payne, Joan Jackson, Jean Lonsberry, Edna Clysdale, Mary Watts, Barbara Little, Joyce Digweed, Marjorie Clements, Mary Hendren, Violet Darling, Barbara Payne, all of Warsaw; Eleanor Lean, Clula Lewis, Laurena Wight, Phyllis Brunton, Shirley Hutchinson, all of Trent River; Vera Dunford, Loretta Dunford, Dorothy McIlmoyle, Margaret McNaughton, Ethel McIlmoyle, Addie McNaughton, Mary Scollard, Bernice Brown, Gertrude Dunford, all of Young's Point; Marie Dafoe, Lois Fraser, Vawna Bannon, Murrell Fraser, Wilma Ashby, Dorothy Salten.

The leaders of the clubs are as follows: Warsaw, Mrs. H. G. Digweed and Mrs. George Weller; Havelock, Mrs. Earl Greenly and Miss Iva Smith; Trent River, Mrs. H. Mann; Keene, Miss L. Drummond; Young's Point, Miss M. Martin, Mrs. E. Johnston; Lakefield, Miss Hazel Northey and Miss M. Sanderson; Douro, Miss Grigid Sheehan.

Members of th club have decided that next year they will study "Being Well-dressed and Well-groomed," and will cover the choice, making and care of their clothes, with especial regard to war-time restrictions.

Annual Reunion Held Wednesday At Chemong Lake

Mr. and Mrs. B. W. Manning were host and hostess at "Elm Lodge" their lovely summer home on Chemong Lake on July 1 to the annual reunion of Mrs. Thomas R. Mann's family. Forty of her sons, daughters, grandchildren and great grandchildren sat down to the evening meal at a long table set on the lake shore, and enjoyed a very hearty meal.

Guests were Mrs. Thomas R. Mann, Dr. and Mrs. McLean of Gilmour Baptist Church; Mr. and Mrs. J. A. McGregor; Mr. and Mrs. B. W. Manning; Mr. and Mrs J. Gordon Mann; Mr. and Mrs. Charles E. Moore; Mr. and Mrs. Joseph Mann; Mr. and Mrs. A. I. Edmison; Mrs. S. L Hammond; Mr. and Mrs. R. A. Garbutt; Mr. and Mrs. Gordon McGregor and son, Freddie; Mr. and Mrs. Harold Lewis; Mr. and Mrs. Allan B. Mann; Mr. and Mrs Clarence Mann and daughters Barbara and Aileene; Mr. and Mrs. Reg. McMullen, daughter Marion and son Jimmie; Mr. and Mrs. Harry Blewett and son Bobby; Misses Edna Manning, Lillian McGregor, Jean Mann, Phyllis Moore, Dorothy Mann, Marion Edmison; Messrs. Fred Mann, James Moore, John Edmison, John Lewis, Braden Mann, Burritt Mann, Ralph and Eric Palmer from Shedden.

Other members of the gathering from a distance unable to be present were: Mr. and Mrs. L. D. Palmer and Douglas of Shedden and Clarence Palmer who is on active service with the past office department at Ottawa.

Mr. and Mrs. Alex McGregor and daughter Betty and Mr. Donald Moore of Toronto and Mr. and Mrs. Earl Mann and daughter Doris of Detroit, Michigan.

Winnifred Chiles Is Bride In Kingston Ceremony

HAVELOCK, July 4.—(ENS)—Queen's Memorial Chapel, Kingston, was the scene of a very pretty wedding on Wednesday noon, when Edna Winnifred Chiles, Reg. N. of Kingston only daughter of Mrs. George Chiles and the late Mr. Chiles of Havelock, was united in marriage to Dr. Chester Raymond McLean, Kingston, son of Mrs. W. McLean and the late Mr. McLean of Moose Jaw, Sask., when Rev. H. A. Kent officiated. The bride was given in marriage by her brother, Mr. Everard Chiles, Havelock, and was lovely in her street-length frock of white silk jersey, made on fitted lines, with a matching turban, a corsage of Talisman roses and bouvardia.

She was attended by Mrs. William Simmons, Kingston, as matron of honor, dresesd in heaven blue silk jersey, made with fitted bodice, with white accessories and she wore a corsage of Briarcliff roses and bouvardia. Dr. K. Stillwell, Kingston, was best man.

After the ceremony the happy young couple left on a wedding trip to western points the bride's travelling costume was a beige and brown linen ensemble, with white accessories. On their return they will take up residence in Kingston, and local friends extend hearty congratulations.

Red Cross Unit Is Formed In War Time Housing Area

A meeting of women in the Park Hill Road Wartime Housing area was held on Friday, July 3rd at 3 o'clock at the home of Mrs. O. C. Simonson, 701 Gilchrist street, to form a Red Cross unit. There was a good attendance of residents in the district.

Mrs. E. W. Young and Mrs. H. R. H. Kenner explained the working of the Red Cross and the desperate need of workers for our fighting men and for refugee children in Britain and other lands. It was unanimously decided to form a unit and the following officers were elected:

President—Mrs. O. C. Simonson.

Secretary—Mrs. A. W. Imeson.

It was decided to have the meeting during July and August in different homes on Wednesdays at 2 o'clock. The following program of meeting places was adopted:

Wednesday, July 8th—Mrs. E. W. Young, 439 Rubidge street.

July 16th—Mrs. C. M. Osborne, 716 Stormont.

July 22nd—Mrs. T. A. World, 705 Gilchrist.

July 29th—Mrs. C. T. Alexander, 688 Park street.

August 5th—Mrs. A. W. Imeson, 642 Park street.

August 12th—Mrs. Rupert Harrison, 680 Gilchrist.

August 19th—Mrs. R. O. Dixon, 704 Park street.

It was decided that in future no lunch would be served at the meetings. Cars will be provided next Wednesday at Park and Gilchrist streets to bring the members to the Circle at 1.55 p.m.

Mrs. Simonson served a delightful lunch, for which she was warmly thanked.

Dr. E. W. Young presided for the business part of the meeting. It is hoped that the group will meet in the new community hall which will be ready by Sept. 1st. All women in the Wartime Housing area of Park Hill Road are heartily invited to join the group. Work was begun at the meeting and knitting wool was handed out to those present.

DOROTHY DIX

PERSECUTED WIFE IS ADVISED TO LEAVE HOME FOR AWHILE

In Trying to Run the Household Husband May Realize She Wasn't Useless

Dear Miss Dix: My husband does nothing but find fault with me. Everything I do is wrong. He lectures and belittles me by the hour. He insults my friends when they come to see me. He makes good money, but all he doles out to me is the grocery money. I get out and work every Summer and buy my own clothes, else I would have none.

Why am I staying on? Because I have very poor health and two children. The poor health is the only bright spot in my life because

(Continued on Page 12)

Violet Davidson Marries Clifford Boate in Toronto

College Street United Church, Toronto, decorated with roses, delphinium and Boston ferns, was the scene of a quiet wedding this afternoon at five o'clock, when Violet Edythe, daughter of Mr. Robert W. Davidson of Peterborough and the late Mrs. Davidson, became the bride of William Clifford Boate of Peterborough, son of Mr. R. H. Boate of Toronto and the late Mrs. Boate. Rev. C. A. Gowans, M.A., B.D., of Toronto performed the ceremony.

Due to the illness of her father, the bride was given in marriage by her brother-in-law, Mr. James Guy Whyte of Toronto. The bride wore a gown of dove-white silk jersey on classically simple lines, with full skirt and short train. Shoulder fittings of heavy venise lace were the only note of trimming. Her fingertip veil of white embroidered net fell from a pleated Dutch coronet. She carried a nosegay of roses, sweet peas and forget-me-nots. Mrs. James G. Whyte, sister of the bride, who acted as bridesmaid, was frocked in white jersey with full skirt of many colored flowers. In her hair she wore a cluster of flowers and carried a nosegay similar to the bride. Little Barbara Jane Whyte and Elizabeth Anne Whyte, nieces of the bride, were flower girls dressed in Miami pink and pale blue taffeta trimmed with lace, each carrying miniature nosegays. Mr. Lance Greenwood of Peterborough attended the groom as best man.

Following the wedding ceremony, a reception was held at the home of Mr. and Mrs. J. G. Whyte of Mount Dennis, Toronto. Later the wedding breakfast was served at the Old Mill and followed by dancing.

For the wedding trip to Northern Ontario and Quebec, the bride wore a redingote ensemble of madonna blue crepe, with white accessories. The bride and groom will live at 171 Antrim street, Peterborough.

TANK TERRIERS

MOSCOW—(CP).—Soviet infantrymen specially trained as "tank destroyers" have been armed with special anti-tank rifles, anti-tank grenades and incendiary bottles.

FLORENCE M. LEACH, R.O.
ISOBEL E. SUTHERLAND, R.O.

Eyesight Specialists

FLORENCE M. LEACH, RO.

Miss Leach wishes to announce the first anniversary of Miss Sutherland's association with her in business. Miss Sutherland is a graduate of the Ontario College of Optometry and previously practised in Toronto. After graduating she was chosen to do clinic work at the College.

ISOBEL E. SUTHERLAND, RO.

We insist on making every patient perfectly comfortable whether or not they require lenses. We are experienced eyesight specialists with the latest efficient equipment. After a thorough examination, if we conscientiously feel you require lenses special attention is paid in the selection of eyewear that is most becoming to your particular facial characteristics. However many cases with eye discomfort do not require lenses but can be treated in such a way as to allay the use of lenses. Only experienced optometrists who have made a lengthy study of optics as well as the relative physical ailments which affect the eyes can prescribe for you correctly. It is on these principles that this practice has been built, and the strict adherence of them has increased the practice necessitating the help of another skilled practitioner.

For Appointment Phone 6795

399 GEORGE ST. at ELLIOTT'S DRUG STORE

Hon. Dr. Earl James Receives Call To Become President Of Great Research University

By REV. HUGH BAMFORD
Of His Majesty's Forces.

The people of Peterborough have never been aware that they have had in their midst a son of two famous families who has accomplished more than many lifetimes would permit. One glance into the National Reference Book of Canada, sixth edition, at the Peterborough Public Library, would convince anyone that a scholar and

HON. DR. EARL A. JAMES.

celebrity is often seen in downtown Peterborough, enjoying the shops, cafes, and theatres of this beautiful city. On more than one occasion, the writer has seen him relaxing in the Famous Players theatre here. This remarkable savant is the Hon. Dr. Earl A. James of Memphis, Tennessee, scion of Lord and Lady Lawrence - Townsley and America's famous James family of the Southern United States.

Dr. James holds at the present time about every professional degree that is known to man. Universities, academies, conservatories, colleges and all sorts of institutions have honored him. Indeed, Dr. Robert Ripley of "Believe It or Not" fame, has told the world in his May 4, 1941, features that Dr. James possessed more degrees and academic awards than any other person in the universe. His record to date consists of one hundred and twenty honors, comprising twenty Doctorates, four Master degrees, three Bachelor degrees, several Diplomas of Honor and Meritorious awards.

At the present time the race for the largest number of academic awards stands as follows: Dr. Frank Pierrepont Graves, who is 73, retired New York State Commissioner of Education, possesses forty-two Academic awards. It is interesting to note that Dr. Graves at the age of 73, has passed his freshman law examination in his preparation of his 43rd award at Albany Law School. Judging from this fact, apparently the race is still on. Dr. Graves still has ambition of becoming a lawyer-never too late to learn. Columbia's University president, Nickolas Murray Butler, is said to possess three-score and ten of them. The former President of the United States Herbert Hoover, possessed about eighty awards. Dr. James is well ahead in this academic race of notables.

Born in Tennessee.

A short biographical sketch of the life of Dr. Earl A. James is worthy of note, owing to his accomplishments and career. He was born in the city of Memphis, Tennessee on April 34, 1904. At the age of three his father, Elmer James, the famous sportsman of the turf, took him to England, France and Germany. While abroad he had the pleasure of knowing that his father had accomplished the Duke of York Stakes and the laurel'sm of the Queen's Plate. After a varied life on the Continent, Dr. James, still a youth, returned to America. Having studied under Michael Hamborg, the famous pianist composer and teacher, he devoted his time to the aid of wounded soldiers, orphanages, hospitals and other needy institutions. Numerous recitals were given by him so that the soldiers of the last war might be made happy. During his university life, he had written many plays and had produced them before large audiences of students and professors. On leaving University, the "King of Academic Diplomates," as his biographer, Brigadier-General Blech of the United States Army refers to him attended post-graduate studies with numerous seats of learning. We find that he had been a professor in a London, England conservatory of music, president of a government incorporated college, assistant secretary of a Canadian musical organization, professor on the faculty of an Illinois university as an advisory personnel officer, proessor in Toronto musical conservatory, director-general of Ontario for the metaphysical alliance of Canada, associate editor of the Winnipeg Herald, editor in chief of Who's Who, and honorary president to numerous important organizations. Dr. James has been appointed honorary president to the National Education Society of Canada and also of an alliance of Canadian churches. After an interesting life of many activities, he studied for the ministry and was ordained a minister of the church.

In the year 1939 Dr. James was notified by the French Academie International of Toulouse, France, that he had received the title of Academician, a title that is the most coveted honor in the academic realm. In 1941, the National University of Mexico granted him the honor of Professor Honorario de la Universidad. In 1942, recently, the State of Tennessee, the birthplace of Dr. James, was the setting for his most prized award—the Tennessee Academy of Arts and Sciences graduated him as a medical doctor.

Honored by 37 States.

Within the scope of his many degrees there are those of doctor of music, philosophy, psychology, divinity oratory, medicine, science, laws, chiropractics and physiotherapy. Thirty-seven states in the United States, several provinces in Canada, the country of Mexico, the land of France, and several nations of Europe have honored him. The greatest Hobby Show on earth, held in the J. L. Hudson Co. department store of Detroit, Michigan, lately held its eighth annual Hobby Show and acclaimed Dr. James as first place in the list of the fifty most famous Americans and their hobbies. If the degrees, designating his professional standing were to be used after his name, they would employ the use of the alphabet several times over. His many parchments, hanging under glass, would require many large walls in order to complete the task of displaying them.

The usual trend of Dr. James during the summer months when he visits us in Peterborough is to enjoy the cool comfort of summer slacks, and in this regalia he often is seen on the streets of Peterborouhg. His habits are those of humbleness, simplicity, and the enjoyment of the company of honest rural folk. In his family life, his one brother died while he was in France and his one sister Alma, who had become an actress of note, died a few years ago. Both his parents are alive to-day. Not so very long ago, Darryl Zanuck, the great moving picture producer of Hollywood, California, gave to the moving picture screen at a cost of two million dollars the life of "Jesse James," and later this producer announced another James picture known as "The Return of Frank James," and both pictures used as stars Tyronne Power and Henry Fonda. The James pictures proved to be favorites of the King and Queen for Their Majesties insisted on the presentation of them, while on their trip over the Atlantic. These James brothers, Jesse James and Frank James, who are uncle and grandfather to Dr. James, are looked upon as national heroes in the Southern United States owing to their protection for the poor and their "Robin-Hoodline" of seeing to it that the railways of those days would not torture and enslave the humble landowners. The southern country today enhances the James brothers' memories by having had large white lifesize marble statues erected to their memories. The greatest turfsportsman who ever lived was Elmer James, his father, who had to his credit the Duke of York Stakes at Epsom Downs, England and the Queen's Plate of England at Derby. To-day Basil James, a cousin, holds the honor of being America's best jockey. Another cousin, Jesse Woodson James, is the famous Kansas City lawyer.

Lately, Dr. James has received a call from the State of Illinois asking him to become the president of a large Research University being founded there. His contributions to science, philosophy and psychology, notable among them being Psychological Aspects of Home, Marriage and Family Life and the work known as Basic Physiological Characteristics, Functions, and Fundamentals of the Human Mind, are benefits for the world at large. The Research University undoubtedly would benefit much by being under the leadership of such a distinguished gentleman.

However Dr. James is entering the United States Army as an officer chaplain in the medical unit.

Lately, our visiting genius has perfected his invention known to the War Department as Instantaneous Mental Tabulation which has attributed to it the fact that thousands of facts may be recorded almost instantaneously. The mind functions so that objects and their relationships to one another are thoroughly recorded, and later these recordings are transferred to a photographic plate.

Peterborough and district and its many citizens are much honored in having the learned doctor within their realm for the summer months.

Barney Ross Now In Marines

Barney Ross, ex-lightweight and two-times welterweight champion of the world, is now in the U.S. marines. Private Ross is shown, ABOVE, during training on the bayonet course as he practices the upward jab with the "long knife." The former champ is waiting to finish "boot camp" so he can enter the ring for the "big battle."

Needlecraft Pattern

332

by Laura Wheeler

MADE OF RUG COTTON

Rug cotton works up quickly and is so attractive to use for these crocheted slippers, equally practical is play shoes and for the bedroom. Make some for the next bazaar! Pattern 332 contains directions for making slippers in 3 sizes; illustrations of stitches; materials required.

Pattern number ....

Size ....

My Name ....

....

Address ....

I enclosed 20c for postage

Marmora News

Mr. and Mrs. G. Pope of Windsor and Mrs. N. Keck of Toronto are guests this week of Mr. and Mrs Joseph Judge at their Crowe Lake cottage.

Miss Vera Bonter of Matheson is spending the vacation with her parents, Mr. and Mrs. Robt. Bonter.

Mr. and Mrs. D. B Sanderson, Mrs A. H Connor and Mr. and Mrs. R. E. Neal have moved to Crowe Lake for the summer months

Mr. and Mrs. W. K. Bailey and family of Toronto are occupying G. R. Hartley's cottage at Crowe Lake.

Miss Lucille Green spent a few days last week with her aunt, Mrs. Daniel Henderson at Coe Hill.

Deloro Voluntary Workers held another successfull dance in Deloro Hall on Wednesday evening, the proceeds being in aid of their war work.

Special Investigator

By BLANCHE ROBERTS

ESCAPE
CHAPTER IX

FOR the next few minutes they alternated their conversations between whispers and loud talk.

"If I only had a gun," he whispered despairingly, "I might do something."

Her eyes lighted with a smile. Without making a comment she put her hand into her purse and drew out the small automatic. He was astonished, but his fingers closed over it and her hand too. Forgetting to be watchful he exclaimed:

"Did I ever tell you, Judith Kingsly, that you are the most wonderful creature on earth and the loveliest."

He snatched a kiss from the upturned face. She drew back quickly, her heart racing and her eyes soft. "Tom," she murmured.

A door suddenly opened and Karl came in, followed by some men.

Judith realized the men had been waiting for some sign that she was not a stranger to Tom, and now his words had given them their cue. They knew now he would be willing to sell the plane's secrets to save her. In the end they probably would kill them both. She stared in mounting terror at them.

"Are you ready to talk, Mr. Burke?" Karl repeated. His voice was a bit high as if he were exasperated at having to ask his question again.

Burke's lean, suntanned face gave no hint of his thoughts, but Judith detected the stubborn set of his jaws.

"I have nothing to say now, or at any other time."

"No? Perhaps in a little while, all I want to know." There was a savageness in Karl's eyes and his hands drew into tight fists at his side. "We have ways of making men talk."

Karl glanced at his watch. Heavy, his eyes narrowed and watchful, focused a gun on Judith and Tom.

A swift urge came over Judith to throw off her fear and break the awful silence in the room. Once again, her fighting spirit soared to her rescue.

"I haven't had anything to eat, yet," she said suddenly. The men were startled by the calmness of her tone. "You did promise me food." She tried her winsome smile, but it had no effect on Karl. Heavy's mouth twisted at the corner with the beginning of a grin, but only for a moment. Then his face became the hard mask of a moment before.

A man standing back of Judith spoke: "The dame is made of ice."

She turned slowly and saw the man who had kidnapped her in the taxi.

Karl said curtly: "Bring in the tray of food," and the man back of her moved away to carry out the order.

◆ ◆ ◆

NOT once did Heavy relax his vigil with the gun. Burke kept his gaze fastened on Karl though Judith knew he was watching the other man from the corner of his keen eyes. Tom had her gun and she knew he was waiting an opportunity to use it. It would be suicide to try anything now. Her thoughts made her shiver. The blond spy with his close-cropped hair gave her a curious glance.

"Cod?"

Judith looked at him but did not offer to answer his question. Instead, she turned her blue eyes on Tom. He moved his steady gaze to her face for an instant. Tom still loved her, she realized, though no word passed between them.

"Your nose is shiny," Tom said critically.

Judith's mouth fell open and for a moment she had the mad desire to slap him. Burning with anger, she turned her back on him and opened her purse, drawing out a vanity case. She applied the puff to her nose with more vigor than was necessary.

"Better " she asked acidly while the captors looked on slightly puzzled at the act going on before them.

When the food was before her, the men stood guard like so many buzzards. Judith grew more self-conscious with every bite she took. But she was hungry, even if this might be her last meal on earth. The thought occurred that the food might be poisoned, but she cast it aside. It was not their time to die yet.

Just as she finished her meal another man came into the room and whispered to Karl, excitedly. They spoke in a foreign language, but Judith guessed from their manner that the matter was serious.

Sharp commands were given at once, and she and Tom were pushed roughly through a door and down a dark hall. Muffled sounds and shouts came from behind them, but they moved on until all was silent around them. Before a closed door, a blindfold was tied over their eyes. Then they were ushered out and into a car.

◆ ◆ ◆

JUDITH sat between Tom and Karl as they sped away through the night. Two other men sat on the litte seats in front of them and Judith could guess they held guns on them. Tom's hand found hers and the pressure of his warm fingers was reassuring. Her own fingers clung tightly to his. Danger had brought her close to Tom again. He bent his head to touch hers.

"You're a swell girl, Judith," he whispered and his lips brushed her red hair.

Judith opened her mouth to speak but closed it again.

"If you persist in talking, you will be gagged," Karl threatened.

At the threat, Tom's body had grown rigid and the grip of his fingers had almost paralyzed her hand. She waited for him to relax and then she turned to face her enemy.

"Couldn't you take this thing off my eyes?" she asked softly.

Without answering, he reached up and pulled the fold from around her head. She rubbed her eyes and then took in the gunmen watching her closely, guns in sight. She drew a deep breath.

"You can take his off, too," Karl told her, and she removed Burke's bandage.

After that, there was silence except for the purring of the engine as they slipped through the night. Judith wondered where her detective body-guards could be but surmised they were responsible for their sudden exit from the house. She dared not try to look out the back of the car, and all the other windows were shaded.

Tom's fingers moved along her wrist, back and forth, searching for something. She realized in a moment what it was. Her watch. She wanted to tell him what she had done with it, but couldn't. She lay her other hand over his.

Finally, the car turned toward the shore where Judith could hear the roar of the breakers, and stopped at a deserted dock. The men got out and motioned Judith and Tom from the car. Karl and one of the guards walked in front and Heavy came behind them.

Again Tom's hand found hers and their fingers twined tightly as they walked down the boards over the water. She wanted desperately to whisper that she loved him and that all the things she had said when they parted ways were lies. But then. . . . The pressure on her hand gripped harder.

Suddenly Tom plunged into the water, dragging her with him. They went under with a mighty splash and the cold Pacific was breath-taking, but only for a second. She was an excellent swimmer and with Tom's hand to guide her, they dived for the protection of the wharf.

(To Be Continued)

FASHIONS

9069

SUNDRESS AND BOLERO.

Get out in the sun—and have fun—in back-buttoned Marian Martin dress, Pattern 9069. The high-cut side skirt sections are bias. Bolero and sash may contrast.

Pattern 9069 may be ordered only in junior miss sizes 11, 12, 13, 14, 15, 16, 17. Size 13 dress, requires 3¾ yards, 35-inch fabric; bolero and sash, 1¼ yards, 36-inch fabric.

Pattern Number ....

Size ....

My Name ....

Address ....

....

I enclose 20 cents in coins for postage

For Hand-To-Hand Fighting

This member of Britain's famed Commandos is shown placing a dagger in a leg sheath. This weapon is invaluable in hand-to-hand fighting.

Torrid 2-Week Trial Ends With Divorce

OAKLAND, Cal., July 4—(AP).—Damon Beard, 26, University of California astronomy instructor, had a divorce decree yesterday at the end of two weeks of torrid court testimony, but neither he nor his wife has the custody of their children.

"Neither has developed the sense of responsibility which would enable them to care for the children," Municipal Judge James Quinn ruled Wednesday. He placed the two infants in temporary control of Mr. and Mrs. Clarence M. Beard of Berkeley, the paternal grandparents.

Judge Quinn observed that 21-year-old Virginia Beard is "bright, intelligent and still youthful," and might have the custody of Ronald, 1, and Rosalyn, 2, whenever "she can show to this court both by her conduct and her financial standing that she is ready."

Beard was awarded the decree on grounds of cruelty. Beard's witnesses had pictured Virginia as the leading lady in a number of bizaare romances. Others said Beard's night interests included other than star gazing.

Judge Passes

SOUTHPORT, England, July 5.—(CP). — Sir Walter Greaves-Lord, K.C., former recorder of Manchester and High Court Judge who sentenced George Andrew McMahon to a year's imprisonment for producing a pistol near King Edward VIII, has died at the age of 63 years. He retired in 1940.

The Guild of All Arts
Vacation at
CANADA'S FOREMOST COUNTRY INN
On the Famous Scarborough Bluffs
Overlooking Lake Ontario
Kings Highway No. 2, 5 miles east of Toronto
Toronto Howard 5253, Phone Scarborough 7135

Free!
FOR YOUR CONVENIENCE

Have us check over your camera and clean your lenses—make any minor adjustments and show you how to get better snapshot results.

With every roll of film developed and printed you receive free of charge one PHOTO ALBUM and COUPON for a 5" x 7" enlargement.

30c Roll

MEYERS STUDIOS
"COAST TO COAST"
428 George St. N. Phone 7743
"Largest Photographic Organization in the British Empire"

M. RAWLINSON LIMITED
Established 63 Years
Specialists in MOVING, STORING, PACKING, SHIPPING.
Experienced, Efficient Movers to anywhere in Canada or United States. Covered padded vans. Also seven up-to-date warehouses for storing household effects.
610 YONGE ST. TORONTO
Telephone Kingsdale 5125.

INSTALLATION of a Fairbanks-Morse Stoker at the present time is advisable because—1) when installed in a furnace now burning coal it reduces the amount of coal you formerly used, thus conserving supplies and releasing transportation space for vital war materials. 2) It burns cheaper grade *Canadian* coal, thereby conserving foreign exchange. 3) When it replaces an existing oil burner, it releases much-needed oil for war purposes.

So don't put off any longer. Decide to enjoy this modern, economical heating from now on . . . no more furnace drudgery . . . no more worry about drafts and checks . . . no more peaks and valleys of temperature in your house! Fitting the Stoker to your present furnace takes only a few hours and there are no expensive extras to buy. Have the facts explained to you today!

FAIRBANKS-MORSE
Automatic
COAL STOKERS
THE CANADIAN FAIRBANKS-MORSE CO., LIMITED
Factory - Sherbrooke, Que.
980 St. Antoine Street, Montreal—HA. 7121

ADAMSON & DOBBIN
175 Simcoe Authorized Fairbanks-Morse Dealers Phone 7342

USE THE EXAMINER CLASSIFIED COLUMNS FOR QUICK RESULTS

Bring or Phone your Ad - Dial 4641 - to the Ad Taker Before 1 o'Clock Daily and on Saturday, 10 o'Clock. Rates Low as 1½c per word

Births Marriages Deaths
In Memoriam
Cards of Thanks

BORN

ANDERSON. — At St. Joseph's Hospital, on Wednesday, July 1, 1942, to Mr. and Mrs. Allen Anderson, 466 Clinton street, Toronto (nee Irene Mann), a daughter (stillborn).

MARRIED

PILON—EAGLESON. — On Saturday, July 4, 1942, at St. Andrew's United Church, Peterborough, by the Rev. Dr. E. W. Young; Miss Ellen Eagleson of 314 Pearl Avenue, to Mr Charles C. Pilon of Oshawa.

DIED

STEWART, Ormiston.—On Friday, July 3, 1942, at his late residence, Lot 15, Concession 17, Otonabee, Ormiston Stewart, age 75, beloved husband of Elizabeth Savigny and father of William and Mina at home and Max and Beth, Peterborough. Funeral service on Monday, July 6, at 2 p.m., from the family residence. Rev. E. W. Rowland officating. Interment, Little Lake Cemetery.

VEENMAN, Mrs Victor.—Word has been received of the death of Mrs. Victor Veenman of Akron, Ohio. She leaves to mourn her loss, besides her sorrowing husband, two children, June and Jack. Mrs. Veenman was formerly of Peterborough.

IN MEMORIAM

AYOTTE.—In loving memory of W. J. Ayotte, who passed away July 4, 1940.

We miss him at a thousand turns
Along's Life's weary way,
For life to us is not the same
Since he was called away.
The world may change from year to year,
And friends from day to day,
But never will the one we loved
From memory pass away.
—Lovingly remembered by Wife and Family.

PRESTON.—In loving memory of our dear daughter and sister, Elva, who passed away July 4, 1938.

The evening stars shine on the grave
Of one we loved but could not save.
The call was sudden, the shock severe,
To lose the one we love so dear.
'Tis sweet to know we'll meet again
Where troubles are no more,
And that the one we loved so well
Has just gone on before.
—Ever remembered by Mother, Father, and Sisters, and brother Hugh.

HUGGINS.—In fondest memory of a dear wife and mother, Mrs. Thompson R. Huggins (nee Mary Ann Murray), who fell asleep in Jesus, July 4, 1923.

Our thoughts wander as daylight fades,
To happy days in the Land of Long Ago,
And memories paint the scenes of old,
In the gold of twilight glow.
We seem to see in the soft dim light
A face we loved the best,
And we think of her when the sun's last rays
Sinks slowly in the west.
None knew her but to love her,
None named her but in praise.
Some day, some time, our eyes shall see
That face we loved so well.
Some day we'll clasp her loving hand
And never say farewell.
—Lovingly remembered by Husband and Family.

FLORISTS

TURNBULL'S FLOWERS LIMITED
Special Designs for Funerals and Weddings
441 George Street
Telephone 7583 Nights 3257

THE PETERBOROUGH FLORAL CO
Flowers Delicately Arranged For All Occasions
436 Water Telephone 6912—Nights 6746

FUNERAL DIRECTORS

J. J. DUFFUS
FUNERAL SERVICE
WATER AND CHARLOTTE STS
Telephones, Day and Night:
OFFICE - - - - - - - 5757
J. J. DUFFUS (residence) - 6443
ORVILLE J. FALLS - - 6618

COMING EVENTS

First insertion, 20 words or less, minimum charge, 50c. Subsequent consecutive insertions, 40c per insertion. All over 20 words, 3c per extra word per insertion.

RADIO STATION CHEX BROADCASTS ALL SOCIAL COMING EVENTS DAILY AT 10:45 TO 11:00 A.M.
PETERBOROUGH BROADCASTING COMPANY, LTD

COLDSPRINGS SUNDAY SCHOOL Excursion, Wednesday Afternoon, July 22, to Gore's Landing, by Steamer Stoney Lake.

ATTENTION, ORANGEMEN.—The Annual Church Service will be held Sunday, July 5, to Mark Street Church at 7 p.m. Inviting Members of L.O.B.A., L.O.L and Juvenile Lodge to meet at Orange Hall, Brock Street, at 6.15 p.m. The Temple Band of the Salvation Army will be in attendance. —Arthur Millen, County Master.

Coming Events

(Continued from Preceding Col.)

"PREPARING FOR THE MILITARY Crisis," title for Public Lecture by Mr. J. S. Eason, Toronto (Publisher "The Periscope") in the Assembly Room, Y.M.C.A., Tuesday, July 7, at 8 o'clock. Collection to defray expenses.

PERSONALS

HUNDREDS OF UNSOLICITED TEStimonials recommending Kleerex—"A Quick Healing Salve" for Sunburn, Eczema, Psoriasis, Erythema, Impetigo, Itch, Boils, Chaps, etc. 50c, $1.00, $2.00. (Medium and Strong.) Recommended and sold by Elliott's, McDermid & Jury, Payne's Drug Stores.

LOOK AS YOUNG AS YOUR HAIR looks — "ANGELIQUE GREY HAIR RESTORER" brings back the natural color and youthful lustre to your hair. $1.00 at Elliott's, McDermid & Jury, Payne's, and Tamblyn's Drug Stores.

YOU CAN RUN A HOME KINDERGARten with our help Canadian-Kindergarten Institute Toronto 10 Ontario

Piano Tuning

WILLIAM POTTER PIANO TUNING (Formerly Heintzman) 220 King George Dial 9462

PIANO TUNING ARTHUR COLLISON Dial 6765

Custom Tailoring

DOES YOUR COAT OR SUIT NEED Altering? Have it done now Tony Pepe, Greene Building Dial 4295

3a Hairdressers 3a

SPECIALS – END PERMANENTS $1.00 up. Oil Permanents $2.50 up Downer's Dial 8874

MARY MARINO BEAUTY SALON—WE are again offering our $5.00 Oil Permanent for $3.50 We feature Personality Hair-styling Dial 8663

LEWIS' BEAUTY SHOP DIAL 4432 – Oil Permanents $2.00 up. Ends $1.00 up

PARIS BEAUTY SALON — MORNING Specials $3.00 Permanent $1.95 including Shampoo, also Hairstyle Hair Reconditioned by Steamer Treatment, with Finger Wave, $1.25 184 Hunter West Telephone 5311 Opposite Bell Telephone

FOR SALE

4 Miscellaneous 4

SEWING MACHINE. 159 ALBERTUS.

CUPBOARD WITH DOORS, IN GOOD condition; suitable for Summer Cottage. Dial 6764.

WALNUT DINING TABLE AND BUFfet, Small Beatty Ironer, Desk and Odd Chairs. Telephone 8614.

SIMMONS BED AND SPRING, NEARLY new, Two-Burner Gas Stove. Telephone 3468. 141 London.

OLD COINS. 118 GLADSTONE.

HEINTZMAN PIANO. 697 GEORGE.

COOK STOVE, WITH WATER FRONT, Reservoir. Apply 814 Water.

"NEPTUNE" 6-HORSE-POWER OUTboard Motor, nearly new, $125.00. Telephone 8392.

LIVING-ROOM, DINING-ROOM, BEDroom Furniture, etc. No Dealers. 3-4:30 p.m., and 7:30 to 9 p.m. 536 Waterford Street.

KITCHEN SINK, CHEST OF DRAWERS and Desk. 483 Donegal.

BARRYMORE RUG 9 x 12. TELEphone 9762.

YOUNG MAN'S FOUR-PIECE SUIT, Blue, perfect condition, size 37. Telephone 9127. 217 Euclid.

LAWN MOWERS. 81 LONDON STREET.

MAN'S BICYCLE, GOOD CONDITION. Cheap. 125 Stewart Street.

QUANTITY OF SHAVINGS FOR HAULing away Beaver Lumber Company, Limited, George Street Wharf.

Electric
Refrigerator, $125
Guaranteed. Terms if desired.
JOHNSTON'S
George at McDonnel. Open Nights

LIGHT FIXTURES, INCLUDING LIVing-Room, Dining-Room, Wall Brackets, Kitchen Unit, $10.00. Also Combination Door $2.00, good condition. Telephone 5310.

WARDROBE, MEDICINE CABINET. 175 River Road.

TWO ICE-BOXES, MEDIUM AND Large. 465 King.

EIGHT-TUBE PHILCO RADIO; ALSO Cook Stove. 465 King.

CABBAGE PLANTS. 108 STEWART Street.

COOK STOVE, CHEAP. TELEPHONE 5698. 158 Dufferin.

GOOSEBERRIES FOR SALE. 224 Barnardo Avenue.

PLUMBING AND HEATING SUPPLIES
Jacket Heaters, Boilers, Sinks, Basins, Toilets, Fittings, etc.
Pipes Cut and Threaded to Measure By Electric Machine.
PETERBORO METAL CO.
Telephone 8301 - 256 Simcoe Street

1938 ROYAL ENFIELD-500cc, O.H.V., good rubber, fine condition, $275.00. Dr. C. W. Lyons, 1 William Street N., Lindsay.

USED KHAKI DUCK TENT 12' x 12', on Frame, suitable for Refreshment Stand, $40.00 Can be seen at Factory erected. J. J. Turner & Sons, Limited.

TENNIS RACQUET, PERFECT CONDItion. Dial 9423.

ONE ONLY SMALL APARTMENT SIZE Piano, Mahogany finish, cheap for cash. Parks' Studio, 208 Charlotte Street.

PLAYER PIANO AND BENCH, FUMED Oak, with 50 Rolls, first-class condition, $85.00 Parks' Studio, 208 Charlotte Street.

GENUINE HEINTZMAN & CO. PIANO, with Bench, perfect condition. Sacrifice Parks' Studio, 208 Charlotte Street.

Rebuilt Army Boots
For Comfort and Economy $2.00 to $2.95
Equally good values in New and Used Clothing and Furniture.
RUSKIN & CO.
Aylmer Street (off Charlotte).

FOR SALE

4 Miscellaneous 4

REFRIGERATION
REPAIRS
Any Make or Type.
JOHNSTON'S
George at McDonnel. Telephone 4697

ELECTRIC MOTORS, NEW AND REconditioned. ¼ Horse-power and up Belting, Pulleys, Shafting, Hangers The Peterborough Metal Company

Exchange

WILL TRADE USED ELECTRIC RANGE for Used Rangette. Telephone 6902.

5 Dogs, Cats, Birds, Etc. 5

COCKER SPANIEL PUPPIES, REGIStered. Hedgley Kennels. Telephone 7038.

DOGS BOARDED HEDGLEY KENNELS Telephone 7038

6 Fuel 6

DRY MIXED WOOD AND MIXED Slabs and Kindling. Curtin's Woodyard Dial 8650

7 Livestock and Poultry 7

PIGS. TELEPHONE 5089.

COW AND CALF. TELEPHONE 6007.

Baby Chicks

DAY-OLD CHICKS, IN MOST BREEDS available from now on; also Pullets. Buy the right stock and you'll catch the right markets. Order early. Bray Hatchery 364 Water. Dial 3834.

7X Farmer's Needs and Supplies 7X

HAY IN FIELD. ALLAN PAYNE, Warsaw.

12 ACRES TIMOTHY AND CLOVER Hay. Will sell Standing or on load for load basis. Telephone Douro 3 ring 12

7-FT. McCORMICK BINDER, SECONDhand, in good running order. J. F. Walsh, Westwood.

8 Real Estate 8

W., 7 Rm. Brick, Modern $3,000
N., 8 Rm. Brick, 3-piece bath, oak floors, furnace and garage, $500 down $3,200
7 Rm. Brick, good condition, $400 down $1,700
4 Rm. Stucco, large lot, $400 dn. $1,200
WANTED— Cottage or Cottage Site, in the neighborhood of Juniper Island or Eaglemount, in Stoney Lake, for possession in 1943.
O'TOOLE BROS.
Real Estate and Insurance
184 Charlotte St. Telephone 9447.

SEVEN-ROOM HOUSE, ALL CONVENiences, garage, and hardwood flooring. For payment the owner would take Car, Light Truck, or $300.00 down and the remainder in easy monthly payments. Write Box 21, Examiner.

Stewart, 5 Rms. Frame $1,200
Albert, 5 Rms. Brick, sewer $2,500
Rogers, 5 Rms. Brick Bungalow. $3,400
Chamberlain, 6 Rms., oak floors. $3,500
Romaine, 7 Rms. Brick, modern. $3,650
Charlotte, 6 Rms. Brick, h.w.h... $4,500
J. A. GIBBS, 141 Hunter Street. 3843.

FOR SALE
King, 6 Rms. Frame, modern..... $3,500
Albert, 5 Rms. Frame $1,800
Prince, 6 Rms. Semi-Bung., $1,000 down $4,500
Bethune, 6 Rms. Brick, $500 dn.. $2,700
Armour, 7 Rms. Brick, $500 dn .. $3,000
FIRE INSURANCE WITH GOOD COMPANIES AT REASONABLE RATES.
BUILDING LOANS ARRANGED AT 5%
WALTER NUGENT
187 Charlotte Street. Telephone 3040

Store and 2 Apartments, Double Garage $4,000
6-Room Brick, close to C.G.E., 3-piece bath $2,000
7-Roomed Brick, modern, central, $4,200
New Listings Wanted.
GORDON ADAMS, REAL ESTATE
531 Aylmer Telephone 8872

FOR SALE — ONE HUNDRED ACRE Farm, West Half of Lot 6, Concession 15, Harvey Township, for quick Sale. Apply to Mrs. George Fairbairn, No. 1, Lakefield.

SIX HUNDRED ACRES, WELL TIMbered; near same are four lakes within quarter mile; good fishing and hunting. For further particulars apply Albert Danford, Coe Hill.

Brick 7 Rooms, 3-Piece Bath, Furnace, garage, good location $5,000
Brick 5 Rooms, two-piece plumbing, hardwood floors, garage $2,500
Brick, 6 Rooms, lights, barn, 5 Acres Land, close to City $3,000
Semi-Bungalow, 6 Rms., modern $4,200
M. STOREY
374½ George. Telephone 6573.

9x Building Materials 9x

OAK
FLOORING
⅜ x 1½
First Grade
$130.00 per M
Second Grade
$120.00 per M
Third Grade
$100.00 per M
BEAVER LUMBER COMPANY, LTD.
GEORGE STREET WHARF

10 Used Cars 10

'31 FORD, 4 NEW TIRES. BEST CASH offer. 96 Lansdowne. Telephone 9481.

1928 ERSKINE, GOOD CONDITION; good tires. 533 Romaine Street.

FOR SALE

10a Used Trucks 10a

1936 FORD V8 TRUCK, 2-TON, STAKE Body, dual wheels, tires good, privately owned. 697 Park North, after 6.

TO RENT

11 Miscellaneous 11

GARAGE, CORNER OF FREDERICK and King. Telephone 3185.

TWO GARAGES, NORTH-END. TELEphone 9762.

11x Apartments To Rent 11x

FOUR ROOMS AND BATH, HEATED, hot water, hardwood floors, stove, available July 11, $30.00, downtown. Telephone 3976.

UPPER FLAT IN LAKEFIELD, CONveniences. N. Graham, Lakefield

FOUR - ROOM APARTMENT, AND Store, $30.00. Telephone 9659.

HEATED, COMPLETE. IMMEDIATE possession Bell Apartments.

LOWER TWO-ROOM APARTMENT, option of Bedroom. 176 McDonnel.

11xx Houses To Rent 11xx

BRICK HOUSE AT NORWOOD; ALL newly decorated, with garage, $12.00 per month. Telephone 8392.

12 Rooms 12

LARGE, COMFORTABLE, FURNISHED Room, Gentlemen. 466 Sherbrooke.

ROOM FOR TWO. 568 AYLMER. Telephone 7251.

THREE LARGE, UNFURNISHED Rooms, with Balcony, adults. Call Evenings. 559 Reid.

TWO FURNISHED BEDROOMS, TEN minutes' walk to C.G.E.; Gentlemen preferred. 5933.

FURNISHED ROOMS, MEN. 178 AYLmer Street.

EXCLUSIVE BED-SITTING-ROOM. 190 Brock.

TWO ROOMS TO RENT. APPLY 174 Lock.

BED-SITTING-ROOM, WITH BALcony; Board optional. Dial 9376.

FURNISHED BEDROOM AND KITCHEN 483 Donegal.

TWO UNFURNISHED ROOMS. 634 Union

ROOMS, GENTLEMEN 342 STEWART.

FURNISHED LIGHT HOUSEKEEPING Room. 621 Water.

FURNISHED ROOMS; MEN PREFERred. 417 Stewart.

FURNISHED ROOM FOR LIGHT Housekeeping. Telephone 4113.

ROOM AND KITCHENETTE, IN NEW, quiet home. 535 Romaine.

TWO UNFURNISHED ROOMS, NORTH end, quiet Couple. 9945.

FURNISHED BEDROOM FOR BUSIness Gentleman; Breakfast if desired. 384 Park.

FURNISHED BEDROOM, CENTRAL. Telephone 6101.

13 Cottages for Rent or Sale 13

ISLAND COTTAGE, KAWARTHA, JULY 18, boat, $15.00 weekly. Telephone 7483.

FOR RENT — COTTAGE, ON CLEAR Lake, $10.00 weekly, $40.00 monthly. Dial 3023.

FOR SALE OR FOR RENT — NEW Cottage, on Otonabee River, 4 miles from City. Apply 586 Water, or Telephone 9615.

COTTAGE FOR RENT, LAKEFIELD Park, for August. Write Box 493, Lakefield.

FOR RENT — LARGE AIRY COTTAGE, Lake Chemong, safe beach. Telephone 7032.

STONEY LAKE, 5-ROOM COTTAGE for Rent, sandy beach, almost new. F. Sneath, Mount Julian.

COTTAGE, CHEMONG PARK, FOR Rent, Furnished, Screened; garage; fireplace. Telephone 6985.

14 Summer Resorts 14

FISHERMAN'S REST, SIDDON'S FARM, Paudash Lake — Furnished Cottages and Boats to Rent. Good fishing; safe sandy beach. Rates reasonable. Dial 8483.

HASTINGS — COTTAGES, BOATS. Ideal spot for vacation. Bert Preston, Norwood.

THURSTONIA HOTEL, STURGEON Lake— Excellent Meals, Marshall Mattresses, Dancing, Tennis, Fishing; also Comfortably Furnished Cottages. Moderate Rates Booklet. Percy Skitch. Thurstonia Park.

WANTED

15 Miscellaneous 15

GENTLEMAN'S TENNIS RACQUET. Telephone 8610.

BY MARRIED COUPLE, WITHOUT Children, Three or Four Unfurnished Rooms or Small House. Telephone 5571.

COLEMAN GASOLINE CAMP STOVE. Telephone 7560.

MAN'S BICYCLE. TELEPHONE 3689.

WANTED — TO SHARE BUSINESS. Willing to pay $1,500 to $2,000 for interest, Single Man. Write Box 31, Examiner

SMALL FURNISHED OR UNFURNISHed Apartment for Summer Months. Write Box 23, Examiner.

WANTED, BY AUGUST 1ST, THREE-Roomed Modern Heated Apartment, Self-contained, or Three Rooms in modern Home, with private bath and separate entrance. Write Box 22, Examiner

FARM WAGON. TELEPHONE 7088.

BABY'S WALKER, REASONABLE. DIAL 5372.

BAIT WANTED FOR SUMMER, APproximately 1,000 a Week. Mrs Calcutt, Harwood, Ontario.

LADY'S USED BICYCLE, TELEPHONE 3393.

LIVE POULTRY PAY HIGHEST Prices Florence. 6823. 560 Homewood.

LIVE POULTRY — PAY HIGHEST Prices. M. Katz, 192 Aylmer. Telephone 6823.

LIVE POULTRY WANTED— MARKET Prices A. Lantin. Telephone 6297

STOVES, FURNITURE ALF HUDSON, Lakefield. Telephone 65.

WANTED

15 Miscellaneous 15

AT ONCE, GOOD USED CAR; ALSO Steel Roofing. Write Box 42, Examiner.

TO RENT — 6 OR 7 ROOMED HOUSE, in North or West of City, before August 8th. Must be inside City. Can supply references. Telephone 9961.

ANY QUANTITY OF
LUMBER
NEW OR USED. ALSO
LOGS
Highest Prices Paid.
The Peterborough Metal Co.
256 Simcoe Street. Teelphone 8301

TWO WELL-BROKEN SADDLE HORSES from July 19 to August 1, by a responsible party in the Lakefield-Young's Point vicinity. State particulars Box 41, Examiner.

POULTRY AND FEATHER TICKS PAY Highest Prices. M. Gishman. Dial 8298

IRON, RAGS, FEATHERS, BOTTLES, Paper. Petersiel, Bethune and Hunter Telephone 9403

HIGHEST PRICES PAID FOR RAGS Paper, Iron, and Metals J. Burfield Dial 8368

STOVES AND FURNITURE WANTED Telephone 4115 Nights 6294

17 Help Wanted Male or Female 17

STENOGRAPHERS AND TYPISTS needed badly by Government for war work. You can train at home for job as Stenographer, Typist, Office Clerk, Letter Carrier, Mail Clerk, Customs Examiner, etc. Free advice and record or appointment of our students from M.C.C. Civil Service School, Ltd., Toronto 10. The oldest in Canada. No Agents.

18 Help Wanted, Female 18

NURSES— GRADUATES — FOR GENeral Ward Duties, $65.00 per month plus $5.00 monthly bonus. Excellent living quarters. Wire or write all particulars, age, etc., to Miss M. R. Cameron, Superintendent of Nurses, Mountain Sanatorium, Hamilton, Ontario.

CAPABLE AND EFFICIENT SALESGIRL to Work in Ready-to-Wear Shop. Apply 380A George Street.

Home Interviewers

Girls, 25 to 35, of good physique, neat appearance, and interested in outside work.

No special previous training or qualifications necessary, experience in dealing with public, High School education or better, would be helpful.

No selling or canvassing involved. This is a full time salaried job with an old-established institution.

Opportunity for advancement. Apply, stating age, qualifications, references, to Box 35, Examiner.

TWO STENOGRAPHERS FOR GENEral Office Work. State experience, Box 32, Examiner.

EXPERIENCED SALESWOMAN FOR Ladies' Ready-to-Wear Department; one able to take charge if necessary. Write Box 33, Examiner.

REFINED LADY, EXPERIENCED IN Sewing, also some Sales ability; good position; steady work. Write Box 34, Examiner.

YOUNG LADY FOR STORE, WITH Clerking experience; references. Apply Uptown Tobacco Shop, 439 George Street, or Telephone 7671.

WOMAN OR GIRL FOR KITCHEN Work; must be neat and quick, good wages Apply or write A. E. Wagner, Forest Hill Lodge, Burleigh Falls.

19 Help Wanted, Male 19

WANTED — WHOLESALE DISTRIBUtor and Dealers for New Scientific discovery increased gas mileage; no competition. Money back guarantee. Manufacturer's Representative, 395 Front Street, Belleville, Ontario.

MAN TO DIG WELL. TELEPHONE 6455.

PLUMBERS WANTED. F. R. J. MacPherson & Son, 450 George.

19x Agents Wanted 19x

SALESMEN FOR ROOF CEMENTS AND Paints. Selling plan allows you to beat competition. Canadian made. Shipped from Toronto. United Builders Co., 6007 Euclid, Cleveland, Ohio, U.S.A.

PATENTED DEVICE SAVES GAS amazingly. Improves performance. Demonstrated in thirty minutes, any Car, Truck, Tractor. Guaranteed. harmless. Attractive Agency proposition. Victory Mfg. Company, Cornwall, Ontario.

21 Boarders Wanted 21

BRIGHT, AIRY ROOM FOR GENTLEman. Telephone 4898.

TWO GENTLEMEN, TWO GIRLS, Boarders 687 Donegal.

YOUNG MEN TO ROOM TOGETHER; good meals; home privileges. Also Single Room. 499 Aylmer Street.

BOARDERS, NEAR C.G.E. DIAL 8576.

GENTLEMEN BOARDERS. 321 DALhousie. 4280.

BOARD AND ROOM. APPLY AT 342 Charlotte Street.

BOARDERS DIAL 9376.

GENTLEMEN BOARDERS. 621 WATER.

WHO CAN DO IT

22a Financial 22a

Personal Loans
for Taxes, Fuel Purchases and Other Seasonal Needs
ONE YEAR TO REPAY
APPLY TO NEAREST BRANCH OF
The Canadian Bank of Commerce
MONTHLY DEPOSITS PROVIDE FOR REPAYMENT

IF YOU BORROW	YOU RECEIVE	YOU MAKE 12 MONTHLY DEPOSITS OF
$ 60	$ 55.87	$ 5
$ 96	$ 89.71	$ 8
$144	$134.80	$12
$192	$179.92	$16
$300	$280.94	$25
$540	$505.54	$45

OTHER AMOUNTS AT PROPORTIONATELY LOW RATES
YOUR ESTATE IS PROTECTED BY LIFE INSURANCE WHICH THE BANK ARRANGES

22b Painters & Decorators 22b

EFFICIENT SMART STYLING FOR Home Decoration, inside and out. Telephone 4931.

EFFICIENT SMART STYLING
for
HOME DECORATION
Interior and Exterior
"Elastica Quality Goods"
Telephone 9922 336 George Street
HAROLD COLEMAN

COLEMAN BROTHERS DECORATE with Confidence, Telephone 4465 447 George Street (North of Brock).

LOANS

War Workers—
Get Re-established
WITH
A Campbell Loan
IF YOU HAVE SWITCHED TO WAR WORK A CAMPBELL LOAN WILL TIDE YOU OVER BETWEEN JOBS. FOR TRANSPORTATION, MOVING, LIVING EXPENSES, ETC., YOU CAN GET UP TO $1,000 CASH QUICKLY, CONFIDENTIALLY AT CAMPBELL FINANCE. YOU CAN HAVE UP TO 18 MONTHS TO REPAY. IF YOU ARE A WAR WORKER STARTING A STEADY JOB, THERE'S A FRIENDLY LOAN TO SUIT YOU AT CAMPBELL'S ON ANY RECOGNIZED SECURITY OR WITH CO-SIGNERS.
Campbell Finance Corporation, Ltd.
Subsidiary of Industrial Acceptance Corporation, Ltd.
169 Charlotte Street
(Above A. & P Store) Phone 3520

LOANS ON NEW AND OLD HOMES
5% and 5½% Interest. Repayable Monthly, Quarterly, and Half-Yearly We will find and arrange to finance a Home for you Call and see us—
O'TOOLE BROS.
Rea. Estate and Insurance
184 Charlotte St Dial 9447 Resid 3111

You Can Get A
$100 Loan for $7.10
(TOTAL COST)
Repay in 6 monthly Payments $17.85 Each

Cash Loan You Get	6 Pmts	10 Pmts	12 Pmts	15 Pmts
$ 25	$ 4.46	$ 2.78	$ 2.36	
50	8.93	5.57	4.73	
75	13.39	8.35	7.09	
100	17.85	11.13	9.46	$ 7.78
125	22.32	13.92	11.82	9.73
150	26.78	16.70	14.18	11.67
200	35.71	22.27	18.91	15.57
300	53.56	33.40	28.37	23.35
500	89.26	55.66	47.28	38.91

Just come in, phone or write us. $20 to $500 loans made on your own signature. No endorsers Others not notified Fair treatment in case of sickness or unemployment Quick service Payments include charges of 2% monthly as authorized by the Small Loans Act 1939 No obligation if you do not borrow.
Household Finance
Corporation of Canada
Second Floor, Lansfield Block
177 Charlotte St., Opp. Loblaws
M. E. Holt, Manager Phone 5841

WHO CAN DO IT

22f Miscellaneous 22f

DUSTLESS FLOOR SANDING FLOORS Laid and Refinished Decorating William Higgins Dial 8887

TRACTOR GASOLINE 16½c
Tax Extra
Your Oil and Grease Requirements at the Lowest Prices
REPAIRS
WASHING MACHINES,
REFRIGERATORS
TIRES CARS
Save your Tires. A slight Repair may mean months of extra Service Guaranteed Work.
DAWSON'S
SERVICE STATION
Corner of REID & McDONNEL
Telephone 4754

EXPERT TREE TRIMMING. DIAL 4989

A. WHIBBS & SON
INDIAN RIVER
REPAIR SHOP
Established Since
1884
Oxy-Acetylene Welding, Drop-Forge Welding, General Blacksmithing, Woodworking, Horseshoeing, Wheelwright and Wagon Service, Mower and Binder Knives Ground and Welded. Lawn Mowers Ground, Cleaned, and Re-set, Guaranteed to Cut or Money Refunded, 75c. For your next job, give us a trial. This is our Business; it's not our Sideline. All Telephone orders given prompt attention. We have New and Modern Machinery to give you the best of Service. Telephone 38 ring 32.

DUSTLESS FLOOR SANDING, CHAMberlain Weatherstripping and Caulking J H Vance, 773 Aylmer 7835

CHIMNEYS CLEANED FURNACES Vacuumed. Telephone 3962.

22j Wood Cutting 22j

WOOD CUTTING. 6643. MARTIN.

22g Heating 22g

PLUMBING AND HEATING, INSTALlations and Repairs. J. J. Carter, 177 Antrim. Telephone 8242.

LOST

FRIDAY MORNING, WRIST WATCH, initials "M.E.S." date on back, between Paris Beauty Parlor and corner of George and Simcoe, or on George Street N. Bus, of between George and Water on Antrim. Reward. Telephone 4915.

BETWEEN PETERBOROUGH AND Lakefield, Metal Side of Tire Cover for Buick Car. Reverse Telephone 40, Lakefield.

GOLD - RIMMED GLASSES, ON George between Romaine and Westcott. Leave at Hall's Barber Shop

CHILD'S GLASSES, DOURO STREET. Reward. Telephone 4219.

HOUND PUP, "GYP" ON COLLAR. Telephone 3678.

FOUND

LADY'S WATCH, VICINITY GEORGE and Antrim 684 George.

NOTICE

Notice to Creditors

IN THE ESTATE OF SARAH JANE McLEAN.

All Persons having CLAIMS against the Estate of SARAH JANE McLEAN, late of the City of Peterborough, in the County of Peterborough, Widow, who died on or about the 25th Day of April, 1942, are hereby notified to send to the undersigned Solicitors for the Executor of the said Estate before August 10th, 1942, their names and addresses, together with Proof of their Claims duly verified by declaration, after which date the Estate will be distributed having regard only to the Claims then filed.

DATED at Peterborough, this 3rd Day of July, 1942.
ELLIOTT, PHILP & CHANDLER,
P. O. Box 1000,
Peterborough, Ontario,
Solicitors on behalf of the Executor of the above Estate.

PROFESSIONAL

44 Lawyers 44

P. D. SCOLLARD, Barrister, Solicitor, Bank of Toronto Building. Telephone 9939.

JOHN A BRADSHAW — Barrister and Solicitor. 360 Water. Telephone 6884.

JOHN O WELDON—Barrister, Solicitor, Notary 355 George. Telephone 9230.

HON G N GORDON, K.C.
Law Office, 395-397 George Street
Telephone 3577. Money to Loan.

PECK, KERR & McELDERRY—Barristers, Solicitors Money to Loan. Offices: 415-417 Water Street. Telephone 4681. E. A. Peck, K.C., F. D. Kerr, K.C., V. J. McElderry, K.C., Walter H. Howell.

JACOB LOW — Barrister, etc. Mortgage Loans. Suite 1-2, 435 George Street (over Toronto Savings and Loan Co.). Telephone 7423, Nights 6214

ELLIOTT, PHILP & CHANDLER—Barristers, etc. Money to Loan. Offices, Kresge Building. Telephone 6675. A. L. Elliott K.C., M.P.P., W. R. Philp, B.A., R. J. Chandler, B.A.

Chiropractors

M. C. GOODWIN, CHIROPRACTOR and Physiotherapist, 108 Barrie Building, 312 George. Telephone 8796 and 5865.

Dentists

DR. CLIFF McKEE, KRESGE BUILDing Open Evenings, except Wednesence 4585.
e nce 4585.

Dorothy Dix

(Continued from Page 10)

I think I will die soon, but I would like to have a little peace before I go. Do you think I would ever be forgiven if I just walked off and left the kids? The oldest is almost old enough to shift for himself. The other is 9. Their father would take good care of them. He loves them. It is just I that seems to be in the way.

I have thought of committing suicide, but that would always be a reflection that would fall back on the children. What can I do?

DISCOURAGED MARY.

◊ ◊ ◊

ANSWER: Poor, dear lady, Fate has indeed given you a hard deal. To be unloved and sick and badgered by a bully seems too much for one poor little helpless woman to have to bear, and it is no wonder you long for the peace of the grave.

There is no use in appealing to your husband's heart or his sympathies because he must be as hard as a stone, but perhaps his vulnerable spot is his self-interest. Evidently he no longer cares for you and in some way you have gotten on his nerves, as that is the reason he picks on you all the time and finds fault with everything you do.

Told To Regain Health

So why not tell him you realize that he is tired of you and ask him to give you money to go to some sanatorium, stay for a year and try to regain your health? Go to some place where there are good specialists who will find out what is the matter with you and try to cure you. The change, the peace, the relief from being nagged about everything will do wonders for you, and you will come back better fitted to endure your husband's persecutions, or to strike out for yourself and make your own living.

He may find out when he tries to take care of the children and run the house that you were not such a poor, incompetent, useless creature after all. He may even discover, to his surprise that he misses you and loves you in his queer selfish, egotistical way.

Don't just walk out on your children and leave them flat. That will give them a hurt from which they will never recover. Leave them, if you must, but do it with dignity and in a way that will leave you no room for self-reproach.

◊ ◊ ◊

She Hates Women

Dear Miss Dix: I am 33 years old. Married to a very fine man. Have a nice home and all that should make me happy, but I am not. I am sad and blue all the time and it makes me feel so weak I can hardly do my little bit of housework. The worst thing is that I am filled with hate. It is women whom I hate. All women with whom I come in contact. I have not always been this way. I don't want to be this way, but I am. What is the matter with me. And what can I do about it? MRS. B. B.

◊ ◊ ◊

ANSWER: I would say it is your liver that is the matter with you. You are filled with bile and that's what makes you look at every woman with jaundiced eyes. Put yourself in the hands of some good specialist and you will soon be filled with optimism and love of your sex.

It was a wise man who said that whether life is worth living depends on our livers.

(The Bell Syndicate, Inc.)

Selwyn News

Mrs. Roy Woods and daughter Diane, of Peterborough, spent the past week at the home of her aunt and uncle, Mr. and Mrs. Gordon Fitzgerald.

Mrs. Carmen Whitmore is recuperating after her recent operation at the home of her parents, Mr. and Mrs. Ballard in Meaford.

Guests at the home of Mr. and Mrs. Gordon Fitzgerald on Saturday and Sunday included: Mr and Mrs. Edward Anderson and son B. of Oshawa, Mr. and Mrs. Harry Taylor and daughters Merle and Elva, and Mr. William Anderson, all of Bobcaygeon.

Miss Freda Macauley of Coe Hill is employed at the Selwyn cheese factory, help being so scarce, she volunteered to help out.

Miss Margaret Hawley of Pickering spent the week-end at the home of Mr. and Mrs. Rex Wilson.

DAILY CROSSWORD

ACROSS
1. Lean-to
5. Ova
9. Pilfered
10. Low spirits
12. Quadruped
13. End of a roof
14. Handle
15. Decrease
16. Color
17. Melodies
18. Cover with stone
20. Rumple
24. Breathes noisily
26. Source of indigo
27. To be lofty
28. A ray
29. Baking chamber
30. Scrutinized
31. Turkish coin
32. Male red deer
33. Unruffled
35. Doctrine
38. Conquer
41. At sea
42. Farewell
43. Mongrel dogs
44. Musical comedy
45. Operatic tunes
46. Headland
47. A step

DOWN
1. Abounding in pieces of rock
2. Unit of power
3. Feminine name
4. English river
5. Kind of moth
6. Maker of goblets
7. Seamen
8. Bottom of foot
9. Kind of fish
11. Male adults
15. Reclines
17. Affirm
19. Growing in sand
21. Not-conforming to art
22. Location
23. Snow vehicle
24. Cease
25. Kind of star
28. Marine mammal
30. Unit of illumination
34. Fertile spots
36. Bristlelike organs
37. Bulk
38. Patriotic group (abbr.)
39. Paradise
40. Number
41. Symptom of epilepsy
43. Chart

Yesterday's Answer

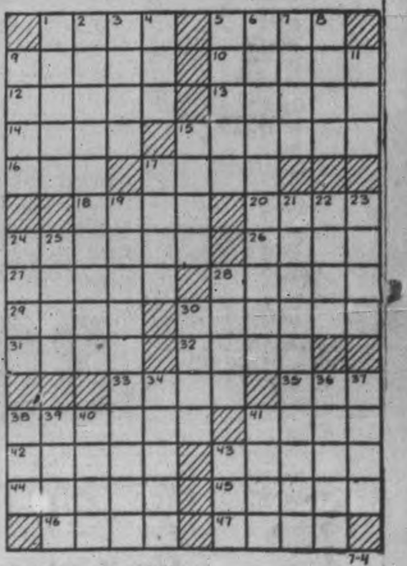

CRYPTOQUOTE—A cryptogram quotation

KBU QAPMK KBPK QAFDM AFEHUMK XM MFFW FJUTQAFDW—MZFAAUKK.

Yesterday's Cryptoquote: THE WEB OF OUR LIFE IS OF A MINGLED YARN, GOOD AND ILL TOGETHER—SHAKESPEARE.

Distributed by King Features Syndicate, Inc.

RADIO PROGRAM FOR ENTIRE WEEK, STARTING SUNDAY, JULY 5TH

Wallpapers
For The Latest Designs and Largest Selection
See Our 1942 Display
ROUTLEY'S
Phone 4786 341 George

EAT OUT AND ENJOY
The Best of Food
Cooked to Perfection AT THE
SILVER MOON RESTAURANT
HENRY YOUNG PROPRIETOR
334 George St.

Shoe Repairing
To Your Entire Satisfaction
THE NOVELTY SHOE REPAIR
Charlotte St. Opp. A. & P.
Shoes Shined, Dyed and Cleaned

Serve!
BUY CANADA'S WAR SAVINGS CERTIFICATES
Now!
Complete information and application forms at BANKS, POST OFFICES, DEALERS

FRIDAY, JULY 10

8:00 CBL—CBC News
CFRB—News, Jim Hunter
WEAF—News; Studio X
8:15 CBL—Morning Devotions
CFRB—Breakfast Rendezvous
WABC—Music of To-day
8:30 CBL—March Past
WJZ—Strike Up the Band
8:45 CFRB—Milton Charles, organ
WEAF—Happy Jack Turner
WABC—Woman's Page
9:00 CBL—News; Knights of the Road
CFRB—Melodic Moods
9:15 CBL—Knights of the Road
CFRB—The Radio Reader
9:30 CBL—Daily Dozin'
WJZ—Breakfast Club
CFRB—Songs in the Wind
9:45 WABC—Thus We Live
CBL—Music Room
CFRB—Tropical Moods
WEAF—Richard Liebert, organ
10:00 CBL—Food Facts
WJZ—Dance Band Parade
WABC—Valiant Lady
CFRB—Ridin' the Range
10:30 CFRB—Mrs. Aitken
WEAF—Help Mate
WJZ—A House in the Country
CBL—Choir Loft
10:45 CBL—Musical Comedy Time
WJZ—Chaplain Jim
WABC—Woman of Courage
11:00 CBL—Road of Life
CFRB—Ann Adam Homecrafters
WJZ—Second Husband
11:15 WEAF—Vic and Sade
CFRB—Musicale
WJZ—Honeymoon Hill
11:30 CBL, CFRB—Soldier's Wife
WABC—Bright Horizon
WJZ—John's Other Wife
11:45 CBL—Lucy Linton
CFRB—Musical Make-up
WABC—Aunt Jenny's Stories

AFTERNOON

12:00 CBL—BBC News
CFRB—From A to Z
WJZ—Get-Together
WABC—Kate Smith Speaks
12:15 CBL—Big Sister
CFRB—Farm Broadcast
WEAF—Words and Music
12:30 CBL—Ontario Farm Broadcast
CFRB—The Goldbergs
CKCL—Melody Lane
WEAF—Melodies at Midday
12:45 WEAF—Rhymin' Time
CFRB—Newscast
CKCL—Siesta
1:00 CBL—News
WJZ—From Washington
WEAF—Mary M. McBride
1:15 WJZ—Gospel Singer
CBL—Marcia Rice, songs
1:30 CKCL—Waltztime
WJZ—Real Social Security
CFRB—Vic and Sade
1:45 CFRB—Road of Life
WJZ—Vincent Lopez
CBL—Toronto Trio
2:00 CBL—Lopez' Orchestra
CFRB—Our Gal Sunday
2:15 CBL—Between Book-ends
WEAF—Lonely Women
WABC—Joyce Jordan
2:30 WABC—We Love and Learn
CFRB—The Song and the Singer
WEAF—Guiding Light
2:45 CFRB—Musicale
CBL—Jack Baker, songs
WEAF—Betty Crocker
3:00 CBL—Mary Marlin
WABC—David Harum
WJZ—Prescott Presents
CFRB—Romance of Helen Trent
3:15 CBL—Ma Perkins
CFRB—Swing Time
3:30 CBL—Pepper Young
CFRB—Russian - American Festival
WJZ—Sea Stories
3:45 CBL—Against the Storm
WJZ—Southernaires
CFRB—Lucy Linton
4:00 CBL—Right to Happiness
WABC—David Cheskin's Orchestra
WJZ—Club Matinee
4:15 WABC—Victory Begins at Home
CFRB—Big Sister
4:30 CBL—News; Women on the Job
CFRB—Memories
4:30 CBL—Club Matinee
WABC—Exploring Space
WEAF—Lorenzo Jones
4:45 CFRB—Voice of Memory
WEAF—Young Widder Brown
CKCL—Sunset Time
5:00 CBL—Front Line Family
WABC—Are You a Genius?
CFRB—Waltz Time
WJZ—Moods for Moderns
5:15 CFRB—Barnet's Orchestra
WEAF—Portia Faces Life
WJZ—The Sea Hound
5:30 CBL—Fiedler Conducts
WEAF—The Andersons
WABC—Listen, Neighbor
WJZ—Flying Patrol
5:45 WABC—Ben Bernie Show
WEAF—The Bartons
WJZ—Secret City.

EVENING

6:00 CBL—Relax and Enjoy
CFRB—Dinner Music
WJZ—Interlude in Melody
6:15 CBL—Farm Market Reports
WJZ—Sports To-day
WABC—Hedda Hopper's Hollywood
6:30 CFRB—Jim Hunter, news
WABC—Keep Working, Keep Singing
WJZ—Lum and Abner
CBL—Ted Steele's Studio Club
6:45 CBL—BBC News
WEAF—Bill Stern's Sports
WJZ—Lowell Thomas
7:00 CBL—As a Matter of Fact
CFRB—Amos and Andy
7:15 CFRB—Vic and Sade
WEAF—News of the World
WABC—Irene Rich
7:30 CBL—Paul Lavalle Orch.
CFRB—Columbia Workshop
WEAF—To be announced
WJZ—The Lone Ranger
7:45 CBL—Recital Series
CFRB—Rex Battle, pianist
8:00 CBL—Cities Service Concert
CFRB—Motorists on the Move
WJZ—Gang Busters
WABC—Lewisohn Stadium Concerts
8:30 CBL—Impressions by Green
WEAF—Information Please
WJZ—Meet Your Navy
CFRB—Song Styles
9:00 CBL—Waltz Time
CFRB—Green Hornet
WABC—Philip Morris Play House
WJZ—Listen, America
9:30 CBL—Canadian Theatre of the Air
CFRB—What Do You Know?
WEAF—Plantation Party
WABC—That Brewster Boy
10:00 CBL—CBC National News
WJZ—To be announced
WABC—To be announced
WEAF—People Are Funny
10:15 CBL—Chamber Music
WJZ—Men, Machines, and Victory
10:30 WEAF—Tent Show
CFRB—Nocturne
11:00 CFRB—News
WABC—News Analysis
WJZ—Department Store News
CBL—Recital
11:15 CBL—World Affairs
WEAF—Music You Want
CFRB—Bobby Byrnes' Orchestra
11:30 CBL—BBC Radio News Reel
WEAF—Songs My Brother Taught Me
12:00 CFRB—News Bulletins
WEAF—Sammy Kaye's Orchestra
WJZ—Buddy Franklin's Orchestra.

SATURDAY, JULY 11

8:00 CBL—News
CFRB—Jim Hunter, news
WEAF—News Summaries
8:15 CBL—Morning Devotions
CFRB—Louise Wilcher, organ
WABC—Music of To-day
8:30 CBL—March Past
CFRB—Christian Science Devotions
WEAF—Richard Liebert, organ
WABC—Missus Goes a-Shopping
9:00 WJZ—Miniature Quiz
CBL—Happy Jack
9:15 CBL—Musical Program
CFRB—Caucasian Melodies
WJZ—Breakfast Club
9:30 CBL—Knights of the Road
CFRB—The Garden Gate
WEAF—Daily Dozin'
9:45 WJZ—Breakfast Club
WEAF—Brownstone Front
10:00 CBL—U.S. Navy Band
CKCL—Week-end Revue
WJZ—Continentals
CFRB—Youth on Parade
10:15 WJZ—Treasury Star Parade
10:30 CBL—Over to You
CFRB—National Hillbilly Champions
WEAF—Dancing Preview
WJZ—Billy Moore Trio
11:00 CBL—Blue Jacket Hop
CFRB—God's Country
WEAF—The Creightons Are Coming
11:30 CFRB—Let's Pretend
WJZ—The Little Blue Playhouse
WEAF—America the Free
11:45 CBL—Dance Varieties

AFTERNOON

12:00 CBL—BBC News
CFRB—Red, White and Blue
WJZ—Music by Black
WABC—Theatre To-day
12:15 CBL—Peter Dawson
WEAF—Consumers' Time
12:30 WABC—Stars over Hollywood
WJZ—National Farm and Home Week
CBL—Luncheon Date with Ilka Chase
1:00 CBL—CBC News
CFRB—Around the Bandstand
WEAF—Whatcha Know, Joe?
WABC—Col's Country Journal
1:15 CBL—Khaki Scrapbooks
1:30 CFRB—Adventures in Science
WEAF—All Out for Victory
WJZ—The Show Shop
1:45 CBL—Topicalities
CFRB—Symphonettes
2:00 CBL—Symphonic Hour
CFRB—Of Men and Books
WJZ—Fantasy in Melody
2:30 CFRB—Brush Creek Follies
WJZ—Little Dr. Hickory
3:00 CBL—R.C.A.F. Band
WEAF—Nature Sketches
3:30 CFRB—F.O.B. Detroit
WJZ—Patterns in Blue
CBL—Campus Capers
4:00 CFRB—Four o'clock News
CBL—Club Matinee
WEAF—Pan-American Holiday
4:15 CFRB—Hello from Hawaii
CBL—Club Matinee
4:30 CFRB—Horse Races
WEAF—Your Number, Please
5:00 CFRB—Matinee at Meadowbrook
WEAF—Velvet Music
CBL—Gentlemen with Wings
WJZ—Breeze's Orchestra
5:30 CBL—Grand Hotel Musicale
CKCL—Prelude to Dinner
WJZ—Hawkins' Orchestra
5:45 CFRB—Sports Club
CKCL—Evening Varieties
WEAF—News Commentary

EVENING

6:00 CBL—Troop Time
WEAF—Lassie Stakes
WABC—Frazer Hunt, news
WJZ—Dinner Music
6:15 CBL—CBC News
WJZ—Sports Commentary
WABC—Calling Pan-America
6:30 CFRB—News
CBL—Fun with the Jesters
WEAF—The Art of Living
6:45 CBL—BBC News
WEAF—Three Suns Trio
WABC—The World To-day
CFRB—McKnight's Sport Views
7:00 CBL—Letters from England
WEAF—Noah Webster Says
CFRB—Dance Time
WJZ—Message of Israel
WABC—People's Platform
7:30 CBL—Songs at Eventide
WJZ—Tommy Dorsey's Orchestra
CFRB—Tillie the Toiler
WEAF—Musicana
7:45 CBL—Raymond Gram Swing
8:00 CBL—Canadian Calendar
WEAF—To be announced
WJZ—The Green Hornet
CFRB—Guy Lombardo's Orchestra
8:30 CBL—To be announced
WEAF—Keeping Up with Rosemary
WJZ—Swop Night
WABC—Hobby Lobby
9:00 CBL—NBC Summer Symphony
WEAF—Barn Dance
CFRB—Musical Contrasts
10:00 CBL—CBC National News
WEAF—Sports Newsreel
WJZ—Believe It or Not
CFRB—Just Music
10:15 WABC—Talks
WEAF—Labor for Victory
CBL—Mart Kenny's Orch.
10:30 CBL—Stag Party
WEAF—Ted Steele's Studio Club
CFRB—Cleveland Orch.
11:00 CBL—Wings Abroad
CFRB—Newscast
WJZ—Musical Steelmakers
11:15 CBL—Britain Speaks
WEAF—Story Dramas
11:30 CBL—BBC Radio News Reel
CFRB—Dick Jurgen's Orch.
WEAF—Hospitality Time

Keep Your Pledge To Buy War Savings Certificates Regularly

Fumigators
Sure, quick way to get rid of rats, mice, moths, fleas, bugs, etc. Licensed male operators. Give us a ring for information.
Dial 7835
J. H. VANCE & CO.
773 Aylmer St., City

RADIO CHART **The Peterborough Examiner** SATURDAY July 4

RADIO PROGRAM FOR ENTIRE WEEK, STARTING SUNDAY, JULY 5TH

GRANT & LOUCKS CO., LTD.
ELECTRICAL SUPPLIES
418 George St.
PHONE 5745
For Your Electrical Work

Lorie Watches
Ladies' and Gentlemen's. One for every purpose .... 19.75 Up
BERT AUSTIN
JEWELER
196 Charlotte St. Phone 5451

NO PARTY IS COMPLETE WITHOUT THESE
Sullivan's
GIFT SHOP
Charlotte St. Opposite Loblaw's

IT'S A PLEASURE
It's a pleasure to eat fine food, cooked right, in pleasant surroundings. Why not try it, at the

MAYFAIR CAFE
380 GEORGE ST.

This Week In Radio

SCINTILLATING dance rhythms for the nation's growing army of stay-at-homes will be offered by Horace Heidt and his orchestra in a new series of Sunday morning broadcasts to be heard at 11.00 a.m., WJZ.

* * *

JAMES CAGNEY, star of the current smash hit film, "Yankee Doodle Dandy," will be heard in the "Dear Adolf" series, written by Stephen Vincent Benet, on Sunday, WEAF, at 5.00 p.m.

* * *

EDNA MAY OLIVER, old-time star of stage and screen, will have her first regular radio program in a new series beginning Sunday, July 5, in the Jack Benny spot, WEAF, at 7.00. The Victory Parade all-star variety program will now be heard at 6.30, WEAF, as the Great Gildersteeve goes on vacation.

* * *

FREY AND BRAGIOTTI, duo-pianists, will share the guest star spotlight on "The Sunday Show," heard over CBL, Sunday at 10.15.

* * *

EACH SUMMER Sunday evening at 9.30 WABC will present lovely Jane Froman and Al Goodman's orchestra with songs and music of the past and present. This is the summer replacement for the vacationing Fred Allen.

A NEW RADIO SERIES built around the famed comic strip character Major Hoople will be heard Monday over WJZ at 7.00 p.m.

BOB HAWKS' quiz show, "How Am I Doin'?" is set as summer replacement for Al Pearce and His Gang, and will be heard in that Thursday spot, WEAF, 7.30 p.m.

AGAIN THIS SEASON, CBL listeners will welcome "Sinfonietta," conducted by Alfred Wallenstein, who endeavors to present the best in unhackneyed music, CBL, Thursdays, at 8.05 p.m.

* * *

"MARCH OF TIME," the internationally celebrated radio journal, makes its premier broadcast over WEAF, Thursday at 10.30 p.m. Tentatively scheduled is a report direct from Cairo, Egypt, close to the scene of the crucial African campaign.

* * *

WENDELL WILKIE and General Charles De Gaulle, head of the French National Committee, will be heard over CFRB in connection with the celebration of Free French Week on Wednesday, July 8, 5.30 p.m. Wilkie speaks first from New York City, after which General De Gaulle speaks from London.

* * *

ROSE MARIE, Rudolf Friml's romantic operetta about adventure and love in Northern Canada, is presented on "Great Moments in Music" on Wednesday over CFRB at 10.00 p.m.

* * *

"THE MERCHANT NAVY" is a program designed to honor the men who pilot the convoys through the seven seas, through mine fields, past enemy occupied territory, trailed by submarines and with enemy planes hunting them from the skies. The opening broadcast in the series will be heard Friday evening at 8.05 over CBY from the Sailors' Institute in Montreal and will take the form of a musical review and variety show. Thereafter this will be a weekly presentation.

SUNDAY, JULY 5

9:00 CBL—Violin Recital
WABC—News of the World
CFRB—Church in the Wildwood
9:15 CBL—Deep River Boys
WJZ—Much Ado About Music
CFRB—From the Organ Loft
9:30 CBL—Words and Music
10:00 CBL—News with Andy Clarke
WEAF—Highlights of the Bible
WABC—Church of the Air
CFRB—Interlude
WJZ—Coast to Coast on a Bus
10:30 CBL—Peter Pilgrim
WEAF—Children's Hour
11:00 CBL—St. John's Norway Church
WABC—Vera Brodsky, pianist
WJZ—News; Sunday Morning Review
CFRB—Interlude
11:30 WJZ—Yellow Mill Village
WEAF—Sunday News Highlights

AFTERNOON

12:00 CBL—BBC News
WEAF—Sunday Down South
WJZ—Foreign Policy Association
CFRB—Poetic Strings
12:15 CBL—Between Ourselves
WABC—Golden Gate Quartette
12:30 CFRB—Salt Lake City Choir
CBL—Greetings from the Beaver Club
WJZ—Radio City Music Hall
1:00 CBL—Hello, Children
WABC—Church of the Air
WEAF—"People"
1:15 CBL—Musical Program
CFRB—Concert Gems
WEAF—Silver Strings
1:30 CBL—African Trek
WABC—Green Valley
WEAF—Modern Music
CFRB—The Sunday Hour
2:00 CBL—News; Old Country Mail
WEAF—Sunday Serenade
WJZ—Blue Theatre Players
CFRB—Spirit of '42
2:30 CBL—Religious Period
WJZ—Yesterday and Today
CFRB—St. Louis Opera
3:00 CBL—A Boy, a Girl, and a Band
WJZ—Ray Porter, news
CFRB—Drumhead Service from Camp Borden
3:15 WEAF—The Far East
WJZ—Wake Up, America
3:30 WEAF—The Army Hour
CBL—Hoff's Orchestra
WABC—Professional Golf Finals
4:00 CBL—Music by Kostelanetz
CFRB—Columbia Broadcasting Symphony
WJZ—National Vespers
4:30 CFRB—Allan Roth Orch.
WEAF—We Believe
WJZ—The Army-Navy Game
CBL—Church of the Air
5:00 CBL—Troop Time
CFRB—The Family Hour
WEAF—Dear Adolf
WJZ—Moylan Sisters
5:30 CBL—Discussion Club
WABC—Golden Gate Quartette
WJZ—U.S. Marine Band
5:45 WABC—William Shirer
CFRB—Newscast

EVENING

6:00 CBL—Sweet and Low
WEAF—Catholic Hour
CFRB—At the Consotle
WABC—Edward Murrow
6:30 CBL—Canadian News Review
WABC—Melody Ranch
WEAF—Victory Parade
CFRB—Concert Hall
WJZ—News and Predictions
6:45 CBL—BBC News
WJZ—Mills Bros.
7:00 CBL—Quentin MacLean, organ
WEAF—Edna May Oliver
CFRB—St. Stephen's Anglican Church
7:15 CFRB—Time Out for Laughs
7:30 CBL—Week-end Revue
WABC—We the People
WJZ—Alias John Freedom
7:50 CBL—Your Army
8:00 CBL—Star-Spangled Theatre
WABC—World News Tonight
WJZ—Sunday Evening at Tommy Dorsey's
CFRB—Invitation to Learning
8:30 CBL—To be announced
WABC—Crime Doctor
WEAF—Variety Program
CFRB—Community Sing
WJZ—Mystery Drama
9:00 CBL—Guest of Honor
CFRB—Mischa the Magnificent
WEAF—Manhattan Merry-Go-Round
WJZ—Walter Winchell
9:30 CBL—Familiar Music
WJZ—Jimmie Fidler
WABC—Jane Froman, songs
10:00 CBL—CBC National News
WABC—Take It or Leave It
WEAF—Hour of Charm
CFRB—Salute to the Army
10:15 CBL—The Sunday Show
10:30 WABC—Report to the Nation
CFRB—Rex Frost
WEAF—Joe and Mabel
11:00 WJZ—Dept. Store News
WABC—News of the World
CFRB—Newscast
CBL—Dramatic Cameos
11:15 CBL—Rebroadcast "People"
CFRB—Bobby Byrne's Orch.
WEAF—Behind the Headlines
WJZ—Glen Gray's Orch.
11:30 CBL—Radio News Reel
CFRB—Les Brown's Orch.
WEAF—Author's Playhouse
12:00 WABC—Dance Orchestra
WEAF—Orchestra Solo
WJZ—Hawkins' Orchestra
CFRB—News Bulletins

NOTE—Radio Chart carries the programs of the major radio stations in the Peterborough Listening Area. All Programs are as accurate as the radio station program departments and the radio chart can make them. Programs subject to change without notice.

Copyrighted and Registered U.S. Pat. Office. All rights reserved.

Where You Will Find the Key Stations

	CBC			NATIONAL (Red)			NATIONAL (Blue)				COLUMBIA			MUTUAL	
CBL	CBO	CBM	CKCL	WEAF	WBEN	WLW	WJZ	WHAM	KDKA	WABC	CFRB	WGR	WOR	WGN
740	910	940	580	660	930	700	770	1180	1020	880	860	550	710	720

Supreme In Quality

The Trade Mark of Better Milk
• HOMOGENIZED
• TRADE MARKED JERSEY MILK
• STANDARD MILK
Campbell's Dairy Products
PHONE 4677
Park & Sherbrooke

EXPERT TRUSS FITTER
PRIVATE FITTING ROOM
Elliott's REXALL DRUG STORE
Dial 3549
399 GEORGE ST.

Chocolates
Fancy Packages
Neilson's, Willard's, Lowney's, Moir's ....lb. 50c
Smokers Supplies, Magazines
Toasted Hamburgs and Hot Dogs
SUGAR BOWL
453 George St. Dial 3895

THERE'S DANGER AHEAD!

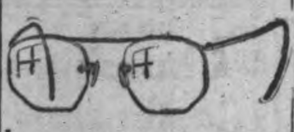

There's danger ahead if you neglect nervous fatigue and headaches due to eye strain. Find eye comfort in lenses fitted to your features.
PHONE 6795 FOR APPOINTMENT
FLORENCE M. LEACH, R.O.
Eyesight Specialist
399 GEORGE ST.

RADIO PROGRAM FOR ENTIRE WEEK, STARTING SUNDAY, JULY 5TH

"Compare Prices"

Cups and Saucers

Of new and unique colourings and designs. Vases, Book Ends, Figures and many other lovely shower and wedding gifts.

HAROLD COLEMAN

House of Color Styling

PHONE 9922 336 GEORGE ST.

Rear Entrance on Market

A Treat For Your Wife

Show the "little woman" how much you appreciate her. Treat her to a "Paris" Dinner. This Sunday — why not?

PARIS CAFE

415 GEORGE STREET

HOPKINS' Shoe Rebuild

We specialize in Repairing Corrective Shoes. Invisible half-soling.

WE CALL AND DELIVER

Hopkins' Shoe Rebuild

292 Charlotte St. Dial 6323

THE NEW

Churchill Restaurant

George St. at Hunter

NEW - SMART MODERN

Featuring an up-to-the-minute service. Come in and try our food and service.

Have Your Tried Our Special SUNDAY DINNER

Bring the family in this Sunday and treat them to one of our Special Sunday Dinners.

MONDAY, JULY 6

8:00 CBL—CBC News
WJZ—Daily War Journal
8:15 CBL—Morning Devotions
WABC—Music of To-day
CFRB—Breakfast Rendezvous
8:30 CBL—Musical March Past
CFRB—The Coffee Club
WJZ—Strike Up the Band
8:45 CFRB—Keyboard Choir
9:00 CBL—News; Knights of the Road
CFRB—News; Musicale
9:15 CFRB—The Radio Reader
9:30 WJZ—Breakfast Club
CBL—Daily Dozen
CFRB—Four Clubmen
9:45 CBL—Music Room
WABC—Harvey and Dell
CFRB—Tropical Moods
WEAF—Music Room
10:00 CBL—Wartime Shopping
WABC—Valiant Lady
CFRB—Ridin' the Range
WJZ—Dance Band Parade
10:15 WEAF—Bachelor's Children
CFRB—Wife Preservers
CBL—Kaye's Orchestra
WJZ—To-day's News with Helen Hiett
10:30 WEAF—Help Mate
WJZ—A House in the Country
CFRB—Mrs. Aitken
10:45 CBL—Musical Comedy Time
WJZ—Chaplain Jim
WABC—Woman of Courage
11:00 CBL—Road of Life
WJZ—Second Husband
WEAF—Road of Life
11:15 CFRB—Fletcher Wiley
CKCL—Melody Parade
CFRB—Musical Program
11:30 CBL, CFRB—Soldier's Wife
WABC—Bright Horizon
11:45 CBL—Lucy Linton

12:00 CBL—BBC News
WABC—Kate Smith Speaks
WJZ—Get-Together
12:15 CBL—Big Sister
CFRB—Farm Broadcast
WJZ—Nancy Craig
12:30 CBL—Farm Broadcast
CFRB—The Goldbergs
WEAF—Melodies at Midday
12:45 CFRB—Newscast
WEAF—Rhymin' Time
1:00 CBL—CBC News
WEAF—Mary M. McBride
CKCL—Beverly Mahr, songs
1:15 CBL—Rhythmaires
CKCL—Farmers' Forum
WJZ—Gospel Singer
1:30 WJZ—This Is My Task
CFRB—Vic and Sade
2:00 CBL—Lopez' Orchestra
WABC—Young Dr. Malone
CFRB—Our Gal Sunday

AFTERNOON

2:15 WEAF—Lonely Women
CBL—Musical Program
WJZ—Between Book-ends
2:30 CBL—John's Other Wife
WABC—We Love and Learn
CFRB—The Song and the Singer
WEAF—Guiding Light
2:45 CBL—Jack Baker, songs
CFRB—The Lone Journey
WEAF—Hymns of All Churches
3:00 CBL—Mary Marlin
WABC—David Harum
WJZ—Prescott Presents
CFRB—Helen Trent
3:15 CFRB—Swing Time
CBL—Ma Perkins
3:30 CBL—Pepper Young's Family
WJZ—Men of the Sea
CFRB—Exploring Music
3:45 WJZ—15 Minutes from Broadway
CBL—Against the Storm
4:00 CBL—Right to Happiness
CFRB—Four o'clock News
WJZ—Street Singer
4:15 WABC—Victory Begins at Home
WJZ—Club Matinee
CFRB—Big Sister
4:30 CBL—News; How to Harvest Herbs
WABC—Spotlight on Asia
4:45 CFRB—Sweethearts
5:00 CBL—Front Line Family
CFRB—Waltztime
WABC—Are You a Genius?
WJZ—Air Corps Band
5:15 WEAF—Portia Faces Life
WJZ—The Sea Hound
5:30 CBL—Fiedler Conducts
CFRB—Sing Along
WEAF—The Andersons
WABC—Listen, Neighbors
5:45 CBL—News
CFRB—Waltz Time
WJZ—Children's Dramatic Sketch
WABC—Ben Bernie's Show

6:00 CFRB—Dinner Music
WABC—News
WJZ—Interlude in Melody
WEAF—Funny Money Man
6:15 CBL—Farm Market Report
WABC—Hedda Hopper's Hollywood
WJZ—Joe Hasel, sports
6:30 CFRB—News
WJZ—Lum and Abner
WABC—Keep Working, Keep Singing
CBL—Brad Reynolds, songs
6:45 WABC—The World To-day
WJZ—Lowell Thomas
WEAF—Bill Stern's Sports
7:00 CBL—As a Matter of Fact
CFRB—Amos and Andy
WJZ—Mayor Hoople
7:15 CFRB—Vic and Sade
CBL—Two Piano Team
WJZ—Belen Ortega, soprano

EVENING

7:30 CBL—We Present
CFRB—Spotlight on Asia
WEAF—Schaefer Revue
WJZ—Fiesta Time
WABC—Vaughan Munroe's Orchestra
7:45 WJZ—The Jesters
CBL—Piano Recital
WEAF—H. V. Kaltenborn
8:00 CBL—Willson Woodside; Serenade for Strings
CFRB—Vox Pop
WJZ—To be announced
WEAF—Cavalcade of America
8:30 WJZ—To be announced
CBL—Merchant and Price Control
WABC—Gay Nineties Revue
CFRB—Double or Nothing
9:00 CBL—Serenata
CFRB—Radio Theatre
WEAF—The Telephone Hour
9:30 WJZ—Radio Forum
CBL—Songs of the World
WEAF—Dr. I. Q.
10:00 CBL—CBC National News
WEAF—Contented Hour
WJZ—Goldman Band Concert
CFRB—It's a Woman's World
10:15 CBL—Science in the News
10:30 CBL—Don Turner's Orch.
WEAF—The Search for Freedom
CFRB—Martin's Orchestra
11:00 CBL—Canadian Canterbury Tales
WABC—News Analysis
WJZ—Department Store News
11:15 CBL—Britain Speaks
WEAF—Music You Want
11:30 CBL—BBC News Reel
CFRB—Johnny Long's Orchestra
WEAF—Unlimited Horizons
12:00 CFRB—News
WJZ—Spivak's Orchestra.

TUESDAY, JULY 7

8:00 CBL—CBC News
CFRB—News
WEAF—News; Studio X
CFRB—Breakfast Rendezvous
8:30 CBL—Musical March Past
CFRB—Christian Science Devotions
WABC—Missus Goes A-Shopping
8:45 WEAF—Happy Jack Turner
CFRB—Stewart Entertains
9:00 CBL—News; Knights of the Road
WJZ—Woman of To-morrow
9:30 WJZ—Breakfast Club
CFRB—Four Clubmen
9:45 WABC—Harvey and Dell
WEAF—The Music Room
10:00 CFRB—Ridin' the Range
WABC—Valiant Lady
CBL—Wartime Shopping
10:15 CBL—Kaye's Orchestra
CFRB—Novatime
WEAF—Bachelor's Children
WJZ—To-day's News with Helen Hiett
10:30 CFRB—Mrs. Aitken
WJZ—A House in the Country
10:45 CBL—Musical Comedy Time
WABC—Woman of Courage
WJZ—Chaplain Jim
11:00 CBL—Road of Life
WABC—Mary Lee Taylor
WJZ—Second Husband
11:15 CBL—Sweet Hour of Prayer
CFRB—Dora Dean
WABC—Fletcher Wiley
WJZ—Honeymoon Hill
11:30 CBL, CFRB—Soldier's Wife
WJZ—John's Other Wife
11:45 WABC—Aunt Jenny's Stories
CBL—Lucy Linton

12:00 CBL—BBC News
CFRB—From A to Z
WABC—Kate Smith Speaks
12:15 CBL—Big Sister
WJZ—Nancy Craig
CFRB—Farm Broadcast
WEAF—Words and Music
12:30 CBL—Farm Broadcast
CFRB—The Goldbergs
WEAF—Melodies at Midday
12:45 WEAF—Rhymin' Time
CFRB—Newscast
1:00 CBL—News
CFRB—News; Around the Bandstand
CKCL—Brad Reynolds, songs
WEAF—Mary M. McBride
1:15 CKCL—Farmer's Forum
CBL—Music for Everyone
WABC—Woman in White
1:30 CFRB—Vic and Sade
WJZ—Building Morale
1:45 CFRB—Road of Life
CBL—Toronto Trio

AFTERNOON

2:00 CBL—U.S. Army Band
CFRB—Our Gal Sunday
WEAF—Light of the World
2:15 WJZ—Between Book-ends
WEAF—Lonely Women
CFRB—Life Can Be Beautiful
2:30 WABC—We Love and Learn
CFRB—The Song and the Singer
WEAF—Guiding Light
2:45 CFRB—Lone Journey
WEAF—Hymns of All Churches
CBL—Jack Baker, songs
3:00 CBL—Mary Marlin
WABC—David Harum
CFRB—Helen Trent
WJZ—Prescott Presents
3:15 CBL—Ma Perkins
CFRB—Swing Time
3:30 CBL—Pepper Young's Family
WJZ—Men of the Sea
CFRB—Home Folks Frolic
WABC—Keyboard Concerts
3:45 CBL—Against the Storm
CFRB—Lucy Linton
WJZ—Southernaires
4:00 CBL—Right to Happiness
WJZ—Club Matinee
CFRB—Four O'clock News
WABC—Vera Barton, songs
4:15 WABC—To be announced
CFRB—Big Sister
WEAF—Stella Dallas
4:30 CBL—News; Talk
WABC—Living Art
CFRB—Stowe's Guests
WEAF—Lorenzo Jones
4:45 CFRB—Sweethearts
WEAF—Young Widder Brown
5:00 CBL—Front Line Family
WEAF—When a Girl Marries
WJZ—Broadcast from Iceland
5:15 CFRB—Jurgen's Orchestra
WEAF—Portia Faces Life
WJZ—The Sea Hound
5:30 CBL—Fiedler Conducts
WJZ—Flying Patrol
CFRB—Sing Along
5:45 CBL—News
CFRB—Waltz Time
WABC—Ben Bernie Show
WJZ—Secret City.

6:00 CBL—Relax and Enjoy
CFRB—Dinner Music
WEAF—Funny Money Man
6:15 CBL—Market Report
WJZ—Sports To-day
WABC—Voice of Broadway
6:30 CBL—Ted Steele's Studio
CFRB—News; Wes McKnight
WJZ—Lum and Abner
6:45 CBL—BBC News
WABC—The World To-day
WJZ—Lowell Thomas
WEAF—Bill Stern's Sports
7:00 CBL—As a Matter of Fact
CFRB—Amos and Andy
WEAF—Pleasure Time
7:15 CFRB—Vic and Sade
WJZ—Tracer of Lost Persons
7:30 CBL—Emma Otero, soprano
WJZ—The Lone Ranger
WABC—American Melody Hour

EVENING

7:45 CBL—Books and Shows
CFRB—Easy Aces
8:00 CBL—Grattan O'Leary; The Choristers
CFRB—Song Styles
WJZ—Spivak's Orchestra
WEAF—Johnny Presents
WABC—Are You a Missing Heir?
8:15 CFRB—Lum and Abner
8:30 CBL—Ici L'on Chante
WJZ—Sing for Dough
CFRB—Fun Parade
WEAF—Horace Heidt's Treasure Chest
WABC—The Nature of the Enemy
9:00 WJZ—Famous Jury Trials
WABC—To be announced
CFRB—Flying for Freedom
WEAF—Battle of the Sexes
9:30 CBL—America Sings
WJZ—This Nation at War
CFRB—Cheers from the Camps
WJZ—Cab Calloway Quizzicale
WEAF—A Date With Judy
CBL—CBC National News
10:15 CBL—Piano Recital
10:30 CFRB—The Nature of the Enemy
WEAF—Tommy Dorsey's Orchestra
WABC—Talk
10:45 CBL—My Fiddle and I
11:00 CFRB—Newscast
WJZ—Department Store News
WABC—Mark Hawley, news
11:15 CBL—Britain Speaks
CFRB—Bobby Byrne's Orchestra
WEAF—Music You Want
11:30 CBL—BBC News Reel
WABC—Stan Kenton Orch.
WEAF—St. Louis Serenade
WJZ—Biltmore Hotel Orch.
12:00 CFRB—News
WJZ—Buddy Franklin's Orchestra.

CASH FOR OLD GOLD

- GOLD COIN
- GOLD FILLED PIECES
- DENTAL GOLD
- SILVER

NEW HIGH PRICES OFFERED — VALUATION FREE

WARNE'S JEWELERY

349 GEORGE ST. DIAL 5171

The Examiner Carriers have volunteered to do their bit for the Defense Program by bringing War Savings Stamps right to your home.

25c WAR SAVINGS STAMPS

This Makes It Easy For You To

SAVE ENOUGH MONEY TO BUY A WAR SAVINGS CERTIFICATE

Buy War Savings Stamps Now!

To those who ask, "What can I do to help in the present emergency" the Government answers—"Make the continued purchase of War Savings Stamps a regular part of your budget. Start now to invest in the future safety of your country." In offering these Stamps, our Carriers are co-operating with the Government—without profit or remuneration. For your convenience, you may buy one or more stamps each week—they are 25c each. You will be given an Official Folder that will hold 16 twenty-five cent War Savings Stamps that can be exchanged, for a $5.00 War Saving Certificate.

EACH WEEK you can buy from your Carrier one or more 25c War Savings Stamps. You pay him when he delivers the Stamps to you.

Fill in this Coupon and give it to your Examiner Carrier.

Order Blank for War Savings Stamps.

THE EXAMINER CARRIER:—

I want to do my bit for Canada by buying War Savings Stamps regularly. Bring them on your regular collection day.

I would like to have...... War Savings Stamps each week.

Name ....

Address ....

....

RADIO CHART **The Peterborough Examiner** SATURDAY July 4

RADIO PROGRAM FOR ENTIRE WEEK, STARTING SUNDAY, JULY 5TH

WEDNESDAY, JULY 8

8:00 CBL—CBC News
CFRB—News, Jim Hunter
WEAF—News; Studio X
8:15 CBL—Morning Devotions
WABC—Music of To-day
8:30 CBL—Musical March Past
WABC—Missus Goes a-Shopping
CFRB—Melody Men
8:45 CFRB—Waltz Time
WABC—Woman's Page
9:00 CBL—News; Knights of the Road
WJZ—Woman of To-morrow
CFRB—News and Musicale
9:15 CFRB—Radio Reader
WEAF—Knights of the Road
9:30 WJZ—Breakfast Club
WABC—Olga Coelho, songs
CBL—Daily Dozen
9:45 CBL—Music Room
WABC—Harvey and Dell
10:00 CBL—Wartime Shopping
CFRB—Ridin' the Range
WJZ—Dance Band Parade
10:15 WABC—Stories America Loves
CFRB—Wife Preservers
WJZ—News with Helen Hiett
10:30 CFRB—Mrs. Aitken
WABC—Stepmother
10:45 CBL—Musical Comedy Time
WJZ—Chaplain Jim
11:00 CBL—Road of Life
CFRB—Homecrafters
WJZ—Second Husband
11:15 CBL—Master Musicians
WJZ—Honeymoon Hill
CFRB—Fletcher Wiley
WEAF—Vic and Sade
11:30 CBL, CFRB—Soldier's Wife
WABC—Bright Horizon
CFRB—Soldier's Wife
11:45 CBL—Lucy Linton
CFRB—Musical Make-up

12:00 CBL—BBC News
CFRB—From A to Z
WABC—Kate Smith Speaks
12:15 CBL—Big Sister
CFRB—Farm Broadcast
WEAF—Words and Music
12:30 CBL—Ontario Farm Broadcast
WEAF—Nellie Revell Presents
CFRB—The Goldbergs
12:45 CFRB—Newscast
WEAF—Rhymin' Time
CKCL—Siesta
1:00 CBL—News
CKCL—Beverly Mahr, songs
WEAF—Mary M. McBride
1:15 WJZ—Gospel Singer
CBL—Sketches in Melody
1:30 CFRB—Vic and Sade
WJZ—A Crusade for Christian Teaching
1:45 CFRB—Road of Life
WJZ—Vincent Lopez' Orch.

AFTERNOON

2:00 CBL—Lopez Orchestra
CFRB—Our Gal Sunday
WEAF—Light of the World
2:15 CBL—Between Book-ends
WEAF—Lonely Women
WABC—Joyce Jordan
2:30 CBL—John's Other Wife
CFRB—The Song and the Singer
WEAF—Guiding Light
2:45 CFRB—Lone Journey
WEAF—Hymns of All Churches
CBL—Jack Baker, songs
3:00 CBL—Mary Marlin
CFRB—Romance of Helen Trent
WJZ—Prescott Presents
3:15 CFRB—Swing Time
CBL—Ma Perkins
3:30 CBL—Pepper Young
CFRB—Columbia Concert Orchestra
3:45 CBL—Against the Storm
WJZ—15 Minutes from Broadway
4:00 CBL—Right to Happiness
WJZ—The Street Singer
WABC—Cheskin's Orch.
4:15 CFRB—Big Sister
WEAF—Stella Dallas
WABC—Victory Begins at Home
4:30 CBL—News; Ethelwyn Hobbes
WABC—Children Also Are People
WEAF—Lorenzo Jones
4:45 CFRB—Sweethearts
WEAF—Young Widder Brown
5:00 CBL—Front Line Family
WABC—Are You a Genius?
WJZ—Just a Memory
5:15 CFRB—Lawrence Welks' Orchestra
WEAF—Portia Faces Life
WJZ—The Sea Hound
5:30 CBL—Fiedler Conducts
CFRB—General Charles DeGaulle and Wendell Willkie
WEAF—The Andersons
5:45 CBL—News
WABC—Ben Bernie's Show
WJZ—Secret City.

6:00 CFRB—Dinner Music
WJZ—Interlude in Melody
CBL—Relax and Enjoy
6:15 CBL—Farm Market Report
WABC—Hedda Hopper's Hollywood
WJZ—Sports To-day
6:30 CBL—Musical Program
WABC—Keep Working, Keep Singing
WEAF—Hollywood News Girls
6:45 WEAF—Bill Stern's Sports
WABC—The World To-day
WJZ—Lowell Thomas
7:00 CBL—As a Matter of Fact
CFRB—Amos and Andy
WEAF—Pleasure Time
7:15 CBL—Two Piano Team
CFRB—Vic and Sade
WEAF—News of the World
WJZ—Tracer of Lost Persons
7:30 CBL—Caribbean Nights
WJZ—The Lone Ranger
CFRB—Farm Service Force

EVENING

7:45 CBL—Question Box
WEAF—H. V. Kaltenborn
CFRB—Easy Aces
8:00 CBL—Willson Woodside, Drama
WEAF—Adventures of the Thin Man
WJZ—Quiz Kids
WABC—Nelson Eddy
8:30 CBL—Canadian Grenadier Guards Band
CFRB—Band Wagon
WABC—Dr. Christian
WEAF—Uncle Walter's Dog House
WJZ—Manhattan at Midnight
9:00 CBL—Farm Service Force
WEAF—Those We Love
CFRB—Shirley Temple
9:30 CFRB—Treasure Trail
WJZ—Goldman Band
CBL—Kathleen Stokes
WABC—To be announced
10:00 CBL—CBC National News
WEAF—Kay Kyser's Musical Quiz
CFRB—Great Moments in Music
10:15 CBL—Canada Marches
10:30 CFRB—Suspense
10:45 WJZ—Freddie Stewart, songs
CBL—Tunes for To-day
CFRB—News
WJZ—Department Store News
11:15 CBL—Canadian Scene
CFRB—Frankie Masters' Orchestra
WEAF—Music You Want
11:30 CBL—BBC Radio News Reel
WEAF—To be announced
CFRB—Dick Jurgen's Orch.
12:00 CFRB—News Bulletins
WABC—Claude Thornhill's Orchestra.

THURSDAY, JULY 9

8:00 CBL—CBC News
WEAF—News; Studio X
CFRB—News, Jim Hunter
8:15 CBL—Morning Devotions
CFRB—Milton Charles, Organ
WABC—Music of To-day
WJZ—Radio Rendezvous
8:30 CBL—March Past
WJZ—Strike Up the Band
CFRB—Christian Science Devotions
8:45 CFRB—Stewart Entertains
WABC—Woman's Page
WEAF—Hapy Jack Turner
9:00 CBL—News; Knights of the Road
CFRB—News and Music
WJZ—Woman of To-morrow
9:15 CFRB—The Radio Reader
CBL—Knights of the Road
9:30 CFRB—Burl Ives, songs
CBL—Daily Dozin'
WJZ—Breakfast Club
9:45 CBL—Music Room
WABC—Thus We Live
10:00 CFRB—Ridin' the Range
WABC—Valiant Lady
WJZ—Dance Band Parade
CBL—Wartime Shopping
10:15 CBL—Kaye's Orchestra
CFRB—Novatime
WJZ—News with Helen Hiett
10:30 CFRB—Mrs. Aitken
WEAF—Help Mate
WJZ—A House in the Country
CBL—Choir Loft
10:45 WABC—Woman of Courage
CFRB—Musical
WJZ—Chaplain Jim
11:00 CBL—Road of Life
CFRB—Homecrafters
WJZ—Second Husband
WABC—Mary Lee Taylor
11:15 CBL—Sweet Hour of Prayer
WEAF—Vic and Sade
WJZ—Honeymoon Hill
CFRB—Dora Dean
11:30 CBL, CFRB—Soldier's Wife

12:00 CBL—BBC News
CFRB—From A to Z
12:15 CBL—Big Sister
CFRB—Farm Broadcast
WEAF—Words and Music
12:30 CBL—Ontario Farm Broadcast
CFRB—The Goldbergs
WEAF—Melodies at Midday
12:45 CKCL—Acordiana
WEAF—Rhymin' Time
CFRB—Newscast
1:00 CBL—News
WJZ—From Washington
WEAF—Mary M. McBride
1:15 CBL—Sketches in Melody
WJZ—Gospel Singer
CFRB—Around the Bandstand
1:30 CFRB—Vic and Sade
CKCL—Sketches in Melody
WJZ—The Church At Its Best
1:45 CFRB—Road of Life
2:00 CBL—Musical Program
CFRB—Our Gal Sunday

AFTERNOON

2:15 CBL—Between Book-ends
WABC—Joyce Jordan
WEAF—Lonely Woman
2:30 CBL—John's Other Wife
WEAF—Guiding Light
CFRB—The Song and the Singer
2:45 CBL—Jack Baker, songs
WEAF—Hymns of All Churches
CFRB—Musicale
3:00 CBL—Mary Marlin
CFRB—Romance of Helen Trent
WJZ—Prescott Presents
WABC—David Harum
3:15 CBL—Ma Perkins
CFRB—Swing Time
CKCL—For Music's Sake
3:30 CBL—Pepper Young
WJZ—Men of the Sea
WABC—U.S. Navy Band
3:45 CBL—Against the Storm
WJZ—15 Minutes from Broadway
4:00 CBL—Right to Happiness
WABC—Jerry Wayne, songs
WJZ—Club Matinee
4:15 CBL—Program Bulletins
WEAF—Stella Dallas
WABC—Olga Coelho, songs
4:30 CBL—News; Wartime Vacations
CFRB—Lesley Stowe's Guests
WEAF—Lorenzo Jones
WABC—Highways to Health
4:45 CFRB—Voice of Memory
WEAF—Young Widder Brown
5:00 CBL—Front Line Family
WJZ—Sweet and Mello
WABC—Are You a Genius?
5:15 CFRB—Shep Fields' Orch.
WEAF—Portia Faces Life
5:30 CBL—Fiedler Conducts
WJZ—The Sea Hound
CFRB—Sing Along
WJZ—Flying Patrol
5:45 CFRB—Waltz Time
WABC—Ben Bernie Show

6:00 CBL—Relax and Enjoy
WEAF—Funny Money Man
CFRB—Dinner Music
6:15 CBL—Farm Market Report
WABC—To be announced
WJZ—Sports Commentary
6:30 CBL—Beverly Mahr, songs
WABC—Vera Barton
WJZ—Lum and Abner
6:45 CBL—BBC News
WEAF—Bill Stern, sports
WABC—The World To-day
WJZ—Lowell Thomas
7:00 CBL—As a Matter of Fact
CFRB—Amos and Andy
WEAF—Pleasure Time
7:15 CFRB—Vic and Sade
WJZ—Tracer of Lost Persons
WABC—Glen Miller's Orch.
CBL—Two Piano Team

EVENING

7:30 CBL—Jayne Cozens, soprano
CFRB—Highways to Health
WEAF—Bob Hawk Quiz
7:45 CBL—Atlantic Air Patrol
CFRB—Easy Aces
8:00 CBL—Grattan O'Leary Sinfonietta
CFRB—Melody Time
WABC—Jim Backus Show
WEAF—Post Toasties Time
8:15 CFRB—Lum and Abner
8:30 CBL—The Aldrich Family
WABC—Death Valley Days
CFRB—Pianos on Parade
9:00 CBL—The Music Hall
CFRB—Stars of To-morrow
WJZ—Town Meeting of the Air
WABC—Major Bowes Amateurs
9:30 WABC—To be announced
10:00 CBL—CBC National News
WABC—The First Line
WEAF—Rudy Vallee Show
WJZ—Bats in the Belfry
10:15 CBL—Les Concerts du Chalet
CFRB—Melody Lane
10:30 WEAF—March of Time
11:00 WABC—Mark Hawley, news
CFRB—News
WJZ—Department Store News
11:15 CBL—Britain Speaks
WEAF—The Sounding Board
CFRB—Stan Kenton Orch.
11:30 CBL—BBC Radio News Reel
CFRB—Dick Jurgen's Orch.
WEAF—Nocturne
12:00 WJZ—Spivak's Orchestra
WEAF—Music in the Moonlight

Come in and have us examine your eyes! If you need glasses, we'll fit them to you quickly, accurately, scientifically. You'll enjoy the comfort of unstrained eyes and you'll actually enhance your appearance with properly fitted frames.

Lewis

OPTICAL CO.

345 George St. Phone 8845

Capitol Taxi

Dial 3539

IT IS A FACT

Some of you have tried this reliable service. Why not tell your friends.

We are here to serve you at all hours.

14 safe, courteous drivers at your service.

GIVE US A TRIAL

ROOM AND BOARD
—By Gene Ahern

SCOTT'S SCRAP BOOK
—By R. J. Scott

1942, King Features Syndicate, Inc., World rights reserved.

Home Service

Smooth Lines Away by Right Massage

Learn Modern Beauty Methods

Those tell-tale lines around the eyes and mouth! They are signs of age which, fortunately you can put off a long, long time if you learn scientific beauty methods.

A trained beauty operator would provide special massage to tighten the drooping temple muscles that cause crow's-feet And you can give yourself the same professional treatments.

After cleansing the face thoroughly, work cream into the skin, kneading and stroking upwards on the forehead from just in front of the ears to the hairline and from the eyebrows to the hairline, as the diagram shows

Now knead an stroke outward from the outer corner of each eye. Follow with a brisk patting with cream and a final patting with astringent.

How to correct drooping mouth corner, a double chin? Expert facial treatments are explained in our 32-page booklet. Tells how to apply make-up. care fo hair and hands Advises on correcting dry and oily skins, coarse pores and blackheads, removing superfluous hair.

For your copy of "How To Give Beauty Treatments" send 15c in coins or stamps - the Peterborough Examiner Home Service. Be sure to write plainly your name, address and the name of booklet.

BARCLAY ON BRIDGE

WRITTEN FOR THE EXAMINER

By SHEPARD BARCLAY

"The Authority on Authorities"

GET OUT OF THE WAY

WHEN YOU see a situation approaching which is likely to throw you into the lead when you don't want it, your job is to get out of the way if you can and help your partner to have the lead instead. In many a case you can do this by means of throwing off a sure winner in the hope that your partner has the card immediately beneath it. By doing this, you may enable him to take the crucial trick and thus avoid a lead of the very thing which the declarer desires. Plenty of times you are able to know, to a certainty, or almost so, that your partner will have the particular winning card you hope he has.

North:
♠ A 10 9 4 3
♥ J 10 7 6
♦ 5
♣ 9 7 3

West:
♠ K 5
♥ 8 5 3 2
♦ 10 9 8 6
♣ 10 6 2

East:
♠ 8 7 6
♥ K 9 4
♦ K J 4 3
♣ K 8 5

South:
♠ Q J 2
♥ A Q
♦ A Q 7 2
♣ A Q J 4

(Dealer: East. Neither side vulnerable

East	South	West	North
Pass	1 ♦	Pass	1 ♠
Pass	3 ♣	Pass	3 ♥
Pass	4 NT	Pass	5 ♦
Pass	5 NT	Pass	6 ♣
Pass	6 NT	Pass	Pass
Dbl			

Some of the bidding by that hand-hog in the South, who refused to let his partner play the deal at spades, could be attributed to the fact that it was a commuters' game and the train was nearing the station. But the play! Oh, yes, the play!

West led the diamond 10, the K falling to the A. The spade Q was covered and the A won. Clubs should have been finessed next but instead the heart 6 was led, the Q winning. The heart A was scored, also the diamond Q and spade J, then the spades in dummy run. For two discards, South following East, saw the latter toss the heart 9, and then the diamond 4, so he put out the diamond 2 and club 4, leaving himself a diamond and the club A-Q-J He then finessed the club J and made a lead-throwing end-play, by putting forth the diamond 7 East had to win with the J, so could only lead a club to the tenace. If East had discarded his diamond J, West would have won any diamond lead and scored the setting trick with another diamond.

* * *

Your Week-End Lesson

What is the usual meaning of a dealer's bid of 2-No Trumps with most top rank players? What meaning do they usually attach to a response of three in a major suit? Three in a minor? Four in a major? Four in a minor? Five in a minor?

In the Artillery

BEVERLY HILLS, Calif., July 4—(AP).—Will Rogers, Jr., son of the late humorist and a Democratic candidate for Congress, was notified by the United States War Department yesterday of his appointment as second lieutenant in the Field Artillery. He will report for duty July 15 at Camp Roberts, Calif., where he has been stationed since his enlistment as a private two weeks ago.

11,000 Casualties

WASHINGTON, July 4—(AP). — Casualties of the United States Naval forces reported to next-of-kin by the Navy Department during the period June 7-17, inclusive, were announced today as 886 officers and men. The 190 dead, 54 wounded and 642 missing which made up this total included personnel of the Navy Coast Guard and Marine Corps and raised to approximately 11,000 the number of casualties reported by the Navy since the United States entry into the war.

LI'L ABNER
—By Al Capp

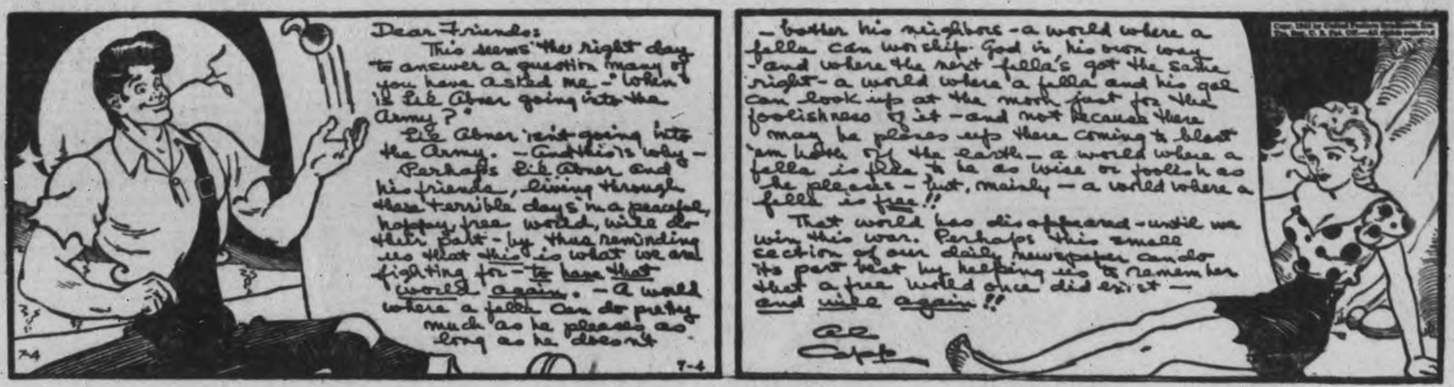

HENRY
—By Carl Anderson

DONALD DUCK
—By Walt Disney

Copr. 1942, Walt Disney Productions World Rights Reserved
Distributed by King Features Syndicate, Inc.

BLONDIE
—By Chic Young

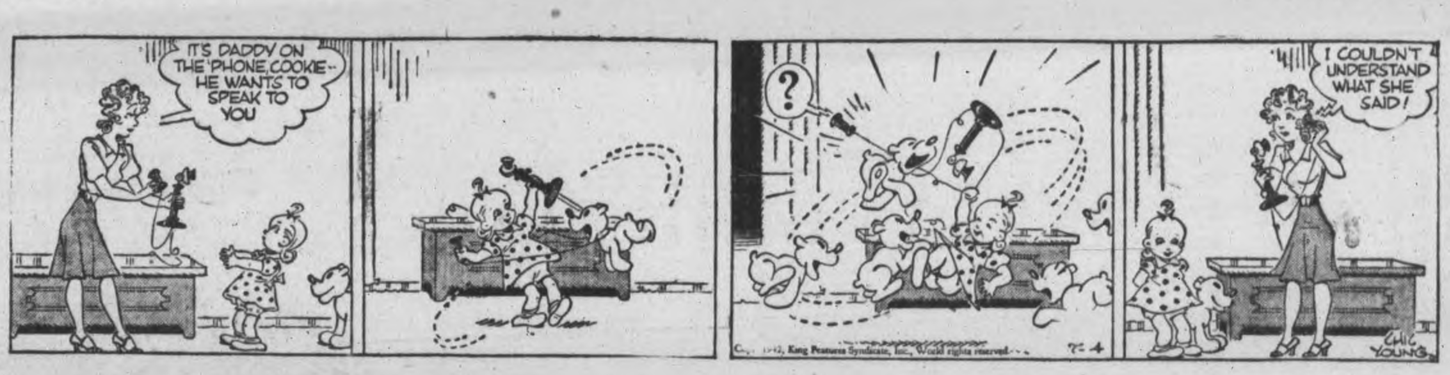

MUGGS AND SKEETER
—By Wally Bishop

BRICK BRADFORD
—By William Ritt and Clarence Gray

TILLIE THE TOILER
—By Russ Westover

Hastings School Announces Summer Results

HASTINGS, July 3—(ENS)—Following are the Hastings Public school mid-summer examination results: (H.) honors; (R.) recommended; (abs.) absent; (F.) failed.

Those pupils whose names are followed by an X were not required to try the final examinations.

Grade 7—Velda Chamberlain, Lyle Cook (R); Mary Fleming, William Johnston, Lorne Killingbeck, Will. Mouncey, Eva Oliver (H), Dorothy Scriver (H), Elma Scriver (H), Jack Scriver (R), Leslie Scriver (F).

Grade 6—Albert Beavis, Ronald Buck, Doris Calbery (H), Doris Chamberlain (H), Gladys Hazlewood (H), Dorothy Hubbel (H), Vernon McMillan, Ralph Nelson (abs.), Ralph Richardson, George Scott, Loraine Scott, Albert Scriver (H), Mary Turner (H).

Grade 5—George Ashe (X), Ruth Ball (X), Raymond Duff (R), Norman Killingbeck (X), Marie Lenton (X), Betty McMillan, Kenneth Oliver (X), Morley Richardson, Earl Scriver (X).

Grade 4—lCarence Chamberlain (X), David Cook (F), Jack Fairman (X), Morgan Hazelwood (X), Mae McMillan (X), Donald Mouncey (F), Nola Nelson (X), Jack Scriber (X), La Vella Scriver, Irene Warner, Ruth Warner (R), Doris Wellman, Donald West, Margaret Whitred.

Grade 3—Robert Anderson, Donald Clapper, Donald Fairman, Terrence Johnston, Ronald Lockhart (R), June McMillan, Doris Oliver (X), Shirley Peck (X), Jack Reid (X), Joan Scott (X), Lucymae Scriver (X).

Grade 2—Shirley Anderson, Roy Ashe (X), Carol Baker (X), Muriel Buck (X), Lois Chamberlain (X), Joyce Chrysler (X), Adele Dodd, Elmer Emmorey, James Fairman (X), James Hay, Albert McMillan (X), Alex McMillan, Shirley Turner (X), Archie West, Audrey Williamson.

Grade 1—Wayne Dodd, Alan Duggan, Robert Fairman, Leonard Hazelwood, Ruth Herbert, Bruce Killingbeck, Delores Lockhart, Boyce Orr, Douglas Montgomery, James Morrow, Douglas Radford, Norma Scriver, Paul Scriver, Paul Stevenson, Bruce Anderson (abs.), Eleanor Emmory (F), Wayne Sherwin (F).

Grant Sine, principal; Jessie Lamb, teacher.

Young's Point News

The Women's Auxiliary of St. Aidan's Anglican Church met in Parish Hall to quilt a Dresden Plate quilt and for a business meeting on Tuesday afternoon. Mrs. N. D. Knox, president, presided.

Rev. P. M. Lamb and Rev. H. A. Bracken of Toronto and son H. N. W. Bracken of Peterborough called on Rev. N. D. and Mrs. Knox recently.

Miss Innes MacNaughton of Niagara Falls, Ontario, is spending a vacation with Mr. and Mrs. W. MacNaughton.

Miss I. Ross of Toronto is spending a few days the guest of Mrs. W. Bland.

Mrs. J. Darling has returned to her home in Lakefield after spending the past week with her son and daughter Mr. and Mrs. D. Darling.

Week-end visitors were: Mr. and Mrs. P. Broughton of Bingham, N.Y., Mr. and Mrs. Thomas and Mr. and Mrs. Caldwell of Toronto, with Mrs. W. Bland; Pte. Arnold Miller of Peterborough, with his grandparents, Mr. and Mrs. W. Hatton; Claire Brooks of Toronto, with his parents, Mr. and Mrs. W. Brooks; L.-Cpl. Douglas MacNaughton; Mr. and Mrs. G. Smith, Mr. and Mrs. R. Merrill Art Smith and Mrs. and Mrs. Brown and daughters, all of Oshawa, at the Lakeview Hotel; Miss Mary Hall of Oshawa, with Mr. and Mrs. R. Wilson.

Gnr. Hilton Down of Petawawa is spending a few days leave with his father, Harry Down, and Mrs. Down.

SWEDISH MORALE HIGH

General Olof Thornell, Swedish defence chief, says Swedish army morale is high and preparedness fills the nation.

Canada And Russia Sign Agreement

Russian Ambassador to Britain M. Maisky and Vincent Massey, Canadian high commissioner, are pictured signing the agreement on the establishment of direct diplomatic relations between the U.S.S.R. and Canada. The signing of the agreement took place in the Soviet Embassy in London.

Obituary

ORMISTON STEWART

A former elder of Stewart Hall United Church, and a life-long resident of Otonabee Township, Ormiston Stewart, lot 15, concession 17, died Friday at the age of 75, after a long illness.

Mr. Stewart was born in the home where he lived all his life, the son of William Stewart and Elizabeth Stewart, and when he was able he took a very active part in church life. For a number of years he was superintendent of the River Road Sunday School.

Surviving him are his wife, the former Elizabeth Stewart, two daughters, Mina at home and Beth of Peterborough, and two sons, William at home and Max of Peterborough.

The funeral servic will take place Monday at 2 p.m. from the family residence, and the service will be conducted by the Rev. Hr. E. W. Rowland of Mark Street United Church, Peterborough. Interment will be in Little Lake Cemetery.

MORE ABOUT—

Cash Amends

Continued from Page 1

No compensation would be paid in respect to loss caused by war on any vessel or gear on which the owner was indemnified against war damage otherwise than under the order. If a fisherman could afford to insure his boat, then he collected from the insurance company and not from the government.

"Why should this be called compassionate relief?" asked Howard Green (Con. Vancouver South). "The homeowner can get free insurance up to $3,000 and then he can insure at his own cost for a higher amount. Apparently the fisherman cannot do that. Anything he gets from the insurance company cuts down the free insurance that may be provided."

Mr. Michaud said the plan was not free insurance and fishermen were not asked to contribute to a fund. Under the insurance scheme the public generally was being asked to contribute.

No person could collect the compensation on more than one boat, because he could carry on his business with one boat.

Mr. Ilsley said that if a situation arose where marine insurance generally was too expensive the government might consider the setting up of a different scheme.

R. W. Mayhew (Lib. Victoria) said the fisherman should have free insurance up to $3,000 as men would not continue to risk their boats without insurance and "pay practically 100 per cent of their earnings to the government."

Paul Martin (Lib. Essex East) said the danger of discrimination as between inland and coast boats should not be a reason for removing Great Lakes ships from the provisions of the act. Mr. Ilsley replied: "I do not think we would ever hear the last of it if we provided a government scheme at what would be represented as bargain rates for marine insurance on the Great Lakes, and did not make the same provision on the coast."

Rev. E. G. Hansell (N.D. MacLeod) made strong protest against the manner in which parliament had to deal with divorce bills, 73 of which were before the House during the afternoon. Third reading was given to 49 and second reading to 24.

MORE ABOUT—

Reds Quit Sevastopol

(Continued from Page 1)

Sevastopol against the final offensive.

This came after seven months of less violent action in which 150,000 fell.

The Information Bureau declared the garrison of the Black Sea naval base—executing "with unexampled courage and steadiness" a calculated plan to divert and bleed the invasion army—exacted casualties at a ratio of almost four to one and quit their scarred pill-boxes and entrenchments yesterday only upon order of the Red Army's supreme command.

"Soviet troops," it said, "lost from June 7 to July 3, 11,385 men killed, 21,900 wounded, and 8,300 missing, 30 tanks, 300 guns and 77 planes.

Troops, commanders and wounded were evacuated from Sevastopol."

(The implication was that the survivors were headed by transport for the Caucasus, where the Soviet trans-Caucasian army of Lt.-Gen. D. T. Kozlov stands guard. The German high command claimed Wednesday that Sevastopol had fallen and remnants of the garrison faced annihilation of the Kheuruones peninsula, a spit of land to the southwest.)

"The iron steadfastness of the Sevastopol defenders," it was said, "has been one of the most important reasons holding up the so-called spring offensive of the Germans."

Vice-Admiral E. S. Oktsarbrsch, commander of the Black Sea fleet, was identified as the main organizer of the defence, termed one of the "most brilliant pages" in Soviet war history.

Sevastopol had been beseiged since Nov. 7. The Germans entered the mountains before the fortified city soon after breaking Red Army lines across the Perekop Isthmus, which links the Crimea and the Nazi-occupied Urkraine.

The Information Bureau estimated that German Gen. Fritz von Mannstein had assembled 300,000 troops, 400 tanks and 900 planes for the June offensive which yielded only ruins."

He was declared to have lost more than 250 tanks, up to 250 guns and 300 planes in addition to about half his men. The Bureau listed seven German divisions, three Rumanian divisions and a number of smaller units as smashed.

MORE ABOUT—

Mighty R.A.F.

Continued from Page 1

There seems little likelihood, however, that the front, which has moved eastward over 350 miles of Libyan and Egyptian desert, will long remain static and a new eruption of fury is expected momentarily. Already the rumble of heavy guns could be heard in Alexandria, 65 miles east of El Alamein.

Mustapha Nahas Pasha, Premier and Military Governor of Egypt, announced that a complete blackout would be introduced in Cairo soon after he summoned his ministers to a meeting to-night.

Nowhere was the threat to Egypt minimized, but hope for a favorable turn in the battle grew from the dogged British defence on the El Alamein line, from the slashing Allied air attacks on the Axis supply lines and from the long columns of reinforcements moving through the desert.

Americans Filtering In.

(A vague Italian dispatch, relayed through Stockholm to London, said "several thousand excellently-equipped American troops" were fighting at El Alamein, but there was no confirmation from any other source).

In the night's moonlight, the fighting came to close quarters, with bayonets and hand grenades the chief weapons. Most of the big guns were silent during the night and the tanks were at repair stations. But British infantrymen, with Tommyguns and grenades, stole through the sand to attack Axis gun crews and, when possible, destroy the vaunted 88-millimetre anti-tank cannon which Rommel has used so effectively.

Bombers of the R.A.F., United States Army Air Corps and South African Air Force roared over the battle lines to harass Rommel's rear lines and supply ports. Enemy planes were also in action, but Allied air power apparently still was supreme over the desert.

Most of the fighting in recent hours has been on the northern end of the 35-mile line stretching from the Mediterranean to the Qattara depression and it is here the fate of Egypt aparently rests, on the coast road to Alexandria.

Obituary

MRS. JANE WATERS

CAMPBELLFORD, July 4 (ENS)—Funeral services were held here on Friday afternoon for the late Jane Waters, 76, who died at the summer home of her daughter, Mrs. C. L. Kellogg in Seymour township on Thursday. The late Mrs. Waters was born in Lansdowne, Ontario, but spent most of her life in Seymour Township, where she lived until the death of her husband 34 years ago. She had lived with her daughter, Mrs. Kellogg for the past ten years in Campbellford, and had enjoyed good health until shortly before her death. She was a member of the United Church and in her early life took an active part in the various women's organizations.

Mrs. Waters is survived by two daughters, Miss Molly Peeling of Winnipeg, Man., and Mrs. C. L. Kellogg of Campbellford.

The funeral service was conducted from Bennett's Funeral Parlors on Friday afternoon by Rev. H. R. Bryant and interment was made at Mount Pleasant Cemetery.

The bearers were Messrs. J. H. MacArthur, Art MacDonald, I. Boyd, Melville Petherick, Albert Peeling, Harvey Donald.

FORESTALLS RUST

A new tool reduces spoilage in making war machine parts by detecting even four thousandths of one per cent water vapor in furnace gases.

Centre's Officers Entertained By City Council

As a fitting tribute to Canada's army Mayor Hamilton and members of the city council were on Friday night the hosts of Col. E. O. Keeler, M.C., and officers of the Training Centre at a dinner given at the Kawartha Club.

Alderman Adam Sands, chairman of the reception committee presided and the main address was given by Col. M. Isbister, M.C., assistant adjutant and quartermaster general of M.D. No. 3.

Mayor Hamilton in welcoming Col. Keeler and officers said it had been the sincere desire of the council for a long time to show the appreciation of the citizens of Peterborough to the officers for what the Training Centre means to this city. Not so much on account of its monetary value but for the efficient way the camp is conducted. "I have travelled around considerably among military men of this district and heard on all side that the Peterborough camp is one of the most efficient and best conducted in the Dominion". His worship said the men who have trained here were of a fine type and had conducted themselves as gentlemen. "The citizen of Peterborough take off their hats to Col. Keeler and his officers for the credit and name which they have given this Centre and the city is proud to have them."

In closing his worship paid tribute to the men who had laid down their every day jobs to join the army in order to defend the principles which all Canadians hold dear and nothing could be more fitting than to do honor to them during Army Week.

In a short address Col. Keeler thanked the mayor and council for the dinner and for the remarks of his worship.

No Inferiority Complex

Col. Isbister deputizing for Brigadier Logie Armstrong O.C. of M.D. No. 3 who was unable to be present spoke of the glory which the Navy and the Air Force had rightly been given in this war up to the present time. But reminded his audience that the man who is going to decide who has won the war is the soldier who will be able to go in and hold the enemy territory. Through the publicity and praise given the other arms of the service the army has through its inactivity developed an inferiority complex in the minds of Canadians, but Col. Isbister declared that there as no inferiority complex among the men in the army for they were ready to do their jobs when the time came. "There is no place in the army for an inferiority complex for it is the service which wins the battles," he said.

He lauded the work which is being done at the training centres across Canada for it was developing in the men that co-operation which is necessary in any well trained force. "You have a good centre here, I think there is a good spirit shown, the men have good accommodation and are well kept and I would ask the citizens of Peterborough to give this centre every support possible," he concluded.

Short addresses were also given by Col. Douglas Laurie of the 4th Battery and Major Vincent Eastwood deputizing for Lt. Col. Maurice Park of the Prince of Wales Rangers. Jack Smith and Tom Hendrie the two veteran entertainers who have so often delighted Peterborough audiences rendered several numbers accompanied by Martin Chenhall A.R.C.O. and the evening concluded with a showing of the picture "The Call of the Kawarthas" by Fred Roy.

Cottesloe News

Mr. and Mrs. Harry Morgan and Freddie and Miss Lila Burgess called on Mrs. Howard Patterson and family on Wednesday.

Mr. and Mrs. J. S. Kidd and Mrs. O. Campbell attended a strawberry social at Nassau on Tuesday evening.

Mr. and Mrs. Beryl Clysdale and daughter were Wednesday guests of his parents Mr. and Mrs. Ward Clysdale.

Then Walked Home

DELHI, Ont., July 4—(CP). — Wilfred Lehman of Delhi didn't even have a rabbit's foot in his pocket at an ice plant here when: He became caught in a revolving shaft; was whirled around several times; had all his clothing torn to shreds; bent a water pipe with his feet; dropped six feet to the floor; got up and walked home.

Seriously Ill

Cpl. Ronald M. Regan, son of Mr. and Mrs. William Regan, Marmora, is reported in the latest casualty list as being seriously ill in England. He is with the Canadian Corps of Signals.

Four Calves In Ten Months

A five-year-old Durham cow, owned by M. J. Moher of Douro, has given birth to four calves in 10 months and 14 days. Only July 1, 1941, the first twins arrived and on May 14, 1942, the second twins. Of the four calves three were males and one a female. The cow is shown above with her four offspring.

Garden Party Is Held In Omemee

OMEMEE, July 4 — (ENS). — The garden party at Christ Anglican Church on Wednesday evening was a big success. Owing to the threatening weather conditions the tables were set in the basement of the church, and a lovely supper of cold meats, salads, pickles strawberries with cream, cake, tarts, etc., was served. Following the supper, a three-act play "Willowdale" was presented in Coronation Hall by the Red Cross Society Cameron. The proceeds for the evening amounted to approximately $80.00.

Street Dance.

A large crowd attended the street dance sponsored by the L.O.L. on Wednesday night. The music for round and square dancing was furnished by Moncrief's Orchestra. An added attraction to the evening's entertainment was bingo and prizes were given to the lucky winners. Part of the proceeds will be used for war purposes.

Red Cross Is Active.

The following information has been received from the Red Cross Society in Omemee: Each month a committee is appointed to raise money for the Red Cross, and this is done by having teas, bake sales, etc. At the end of each month a bale is shipped to Canadian Red Cross headquarters in Toronto. From January 1, 1942, to July 1, 1942 the articles listed in the bales are: 20 large quilts, 3 crib quilts, 37 pairs socks, 6 scarfs, 3 pairs mitts, 5 sweaters, 18 helmets, 4 tuck-ins, 5 dressing-gowns, 12 girls' blouses, 9 girls' jumpers, 4 girls' coats and tams, 5 baby dresses, 2 complete layettes 6 ladies' skirts, size 40, 8 ladies' blouses, size 40, and 5 ladies' coats. Amount of money raised by group system was $171.25.

Personals.

Mis Lila Parsons has returned to her home for the summer months.

Mr. and Mrs. A. E. Bryson of Toronto are renewing acquaintances in the village this week.

Miss Grace Bench of Lindsay spent the holiday with Mrs. William Rehill.

School Report

S.S. No. 4. DOURO

(Names in order of merit)

To Grade 10 — Isobel Condon, Theresa Condon (passed).

Entrance—Willie Hayes (passed on recommendation), Gerald Kelly.

To Grade 7 — Lillian Condon, Charlie Condon.

To Grade 6—Leonard Condon.

To Grade 5—Leo Hayes, Mary Condon, Gerard Kelly.

To Grade 4—Patricia Condon.

To Grade 3—Rose Marie Condon, Bernard Condon, Vincent Condon.

To Grade 2—Dorothy Condon.

To Grade 1—Agnes Condon.

Francis Towns Teacher.

Cupid Is Sleeping

HASTINGS, July 3—(ENS)—Only one marriage was recorded at the village clerk's office during the supposedly romantic month of June. This figure compared with two nuptial ceremonies in the corresponding period last year. Births were equal at one for June of both years and there were no deaths recorded in either period.

Millbrook Farm Half Day Fails To Go Over

MILLBROOK, July 4—(ENS).—A full discussion of the question of closing local stores on Tuesday, as well as Thursday, afternoons during July and August, in order to free men who might help with the harvesting of the season's crop, featured the public meeting held in the council chamber on Monday at 8 p.m., Reeve W. E. Ball presiding.

The meeting was called in order to deal with a request from a government official in town the previous week, who asked that some action be taken as farmers are so short of help, and giving them assistance would be an emergency war measure of the highest importance.

The reeve and J. J. Clarke were appointed a committee to approach each business man with a petition, the following day asking: "Would you be willing to close the stores of the community on Tuesday, as well as Thursday, afternoons of each week for July and August, to free men who would then go out and help with the harvest? And would you, if possible, be willing to go out yourself and give such help when it is so badly needed at this time?"

One or more of the men approached could not see their way clear to answering "Yes" to the petition and as unanimous assent was necessary to put the matter over successfully, it was left in abeyance, with the understanding that as many as can will give help with the harvest as they find it possible to do so.

It was pointed out at the meeting that practically every able-bodied young man of the village is now enlisted for active service in the war, only younger boys and men of rather mature years being left to carry on with the business life of the community. Thursday afternoon is the regular half-holiday for the summer months.

FLOWERS - - -

We give special attention to the proper care and arrangement of flowers.

Phone 8184

THOS. J. LANE and SON

FUNERAL DIRECTORS

243 Hunter St.

DON'T BE MISLED BY FALSE RUMOR

TO CLEAR UP ANY DOUBT THAT MAY EXIST IN THE MINDS OF THE PUBLIC HERE IS

THE TRUTH—THE WHOLE TRUTH

ABOUT THE AUTOMOBILE BUSINESS AS IT IS TODAY

1. You Can Buy Used Cars—
There are no restrictions whatever on Used Cars Sales. Anybody can buy one.

2. You Can Buy New Cars—
Peterborough Dealers have a limited number of New Cars (which are not Pool Cars) and are available for purchase.

3. You Can Buy On Time—
Finance plans are available with only minor alterations.

4. You Can NOT Borrow A Car—
We are prohibited by law from loaning cars or trucks while yours is being repaired.

5. You Will Have Tires
With slower driving and better care your tires, with few exceptions, will last till more are available.

Peterboro Automobile Dealers Association

CHEX Radio Broadcast

SATURDAY, JULY 4

6.00—Canadian Press News
6.10—Ivoriettes
6.15—Listen To Liebert
6.30—Laugh Parade
6.45—Ballad Time
7.00—Canadian Press News
7.05—Sportscast
7.15—Shall We Waltz
7.30—Studio Party
8.00—Canadian Press News
8.05—Music By . . .
8.30—Barn Dance
9.00—C.P. News
9.05—Concert Hall
9.30—As You Like It
10.00—News
10.05—War Commentary
10.15—Riding the Range
10.30—Fag Fund
11.00—News
11.10—Organettes
11.15—God Save the King

SUNDAY, JULY 5

8.59—O Canada
9.00—Canadian Press News
9.15—Apostolic Church
9.30—Military Band
9.45—Southland Singers
10.00—Canadian Press News
10.05—Sunday Song Service
10.30—Boston Pops
11.00—Canadian Press News
11.05—Strictly Sweet
11.30—Words and Music
12.00—Canadian Press News
12.15—Exclusively Yours
12.30—War Commentary
12.45—Chapel Chimes
1.00—Canadian Press News
1.05—Nazarene Gospel Service
1.30—Organ Memories
2.00—Canadian Press News
2.05—Salute To Britain
2.30—Pentecostal Tabernacle
3.00—Canadian Press News
3.05—Dance Parade
3.30—Victor Album
4.00—Canadian Press News
4.05—Hit Parade
4.30—Salon Strings
5.00—Canadian Press News
5.05—Bethany Tabernacle
5.30—Melodic Portraits
5.45—Diamond Dramas
6.00—Canadian Press News
6.05—Listen To Liebert
6.15—Academy Award Drama
6.45—Tropical Moods
7.00—C.P. News
7.05—Richard Tauber Sings
7.15—Wonder of Vision
7.30—Salvation Army
8.00—Canadian Press News
8.05—Accordiana
8.15—Music By, Martin
8.30—Memories and Melodies
9.00—C. P. News
9.05—Patterns in Black and White
9.15—Aloha Land
9.30—Concert Hall
10.00—Canadian Press News
10.05—Lew White and Ensemble
10.30—Tunes For Tonight
11.00—C.P. News
11.10—Organettes
11.15—Sign Off

MONDAY, JULY 6

7.30—O Canada
7.35—Farm Fair
7.45—Morning Cheer
8.00—C.P. News
8.10—Hit of the Day
8.15—Toast and Coffee
8.45—Morning Devotions
9.00—C.P. News
9.05—Tops In Pops
9.30—Between You and Me
10.00—C.P. News
10.05—Accordians
10.15—Petite Musicale
10.30—Stars Over Hollywood
10.45—Coming Events
11.00—C.P. News
11.05—Organettes
11:15—Port Hope Salute
11.45—Parade of Bands
12.00—News of Hollywood
12.15—Musical Sketches
12.30—C. P. News
12.40—Rhythm Roundup
12.45—Farm Folks Hour
1.00—C.P. News
1.05—Farm Folks Hour
1.30—Song Shop
1.45—Talking Drums
2.00—C.P. News
2.05—Make Believe Ballroom
2.30—Presenting
3.00—C.P. News
3.05—Melody Matinee
3.30—Sincerely Yours
3.45—Irene Quinlan
4.00—C.P. News
4.05—Melodies in Varied Moods
4.15—Marching to Victory
4.30—Fourteen-Thirty Club
5.00—C.P. News
5.05—Lindsay Salute
5.45—Melody Parade

Weather
Partly cloudy; Cool

Evening Examiner
Peterborough

FINAL
LAKESHORE AND CITY EDITION

VOL. LXXXVI, No 4 — PETERBOROUGH, MONDAY, JULY 6, 1942 — ★★ — PRICE THREE CENTS

BRITISH GRAB OFFENSIVE IN FIERCE DESERT ASSAULT

Million Nazis Flung On Reds

U.S. Subs Bag 3 Warships In Aleutians

4th Jap Destroyer Is Left Blazing Fiercely

WASHINGTON, July 6—(AP). — The Navy Department announced to-day that United States submarines had sunk three Japanese destroyers in the Aleutian Islands July 4 and had left a fourth destroyer "burning fiercely."

Two of the destroyers were sunk at Kiska Island and the other went down at Agattu where, the navy reported, army bombers attacked enemy transports and escorting vessels.

Today's navy report raised Japan's losses in her efforts to establish occupation forces on the Western Aleutians to five ships sunk—three destroyers, one cruiser and one transport—and nine damaged, including an aircraft carrier.

All the attacks prior to the July 4 submarine offensive had been made by army and navy aircraft which have been limited in their operations by the infrequency of favorable weather.

All Whites Moved

WASHINGTON, July 6—(AP). — All the natives and the few white residents have been evacuated from the Western Aleutian Islands, where army airmen have been playing cat and mouse with the Japanese whenever weather permits, and from the Pribilog Islands in the Bering Sea north of Dutch Marbor.

William Zimmerman, Jr., Assistant Indian Commissioner, reported today that the evacuees, numbering somewhat less than 1,000, had been taken by the navy to Juneau, Alaska, where the Indian Bureau has provided housing.

The Japanese landing at Attu, however, was said by delegate Antony Dimond of Alaska to have prevented the evacuation of the few residents of that island. There were no natives of Kiska, where the Japanese also have landed.

Six Break Out Five Come Back

SHELBURNE, N.S., July 6—(CP) —Six prisoners broke out of Shelburne jail last night, but five of them voluntarily walked back in again a few hours later. Police are seeking the man who failed to return, Robert Sebean, a soldier from Port Lorne, Annapolis County, N.S.

Sabean was awaiting trial on a theft charge arising from a robbery of an army canteen recently. The other fire, three sailors and two civilians, were being held for minor offences.

The group made their escape by bending iron bars in a window in the jail corridor to reach the jail yard and then climbing over a 12-foot fence with the aid of a rope. The break was discovered when Mrs. Roy Locke, jailer's wife, saw the five returning to the prison by the same route in which they escaped.

All Alike To Hun

NEW YORK, July 6—(AP) — A Stockholm broadcast heard by CBS said today that a Swedish fishing vessel was bombed and machine-gunned for half an hour on Saturday by a clearly-marked German plane off the west coast of Sweden.

The captain of the ship was quoted as saying he was outside the German-blockaded zone. One of the crew was wounded seriously.

Yanks In China Force Japs To Night Raids

CHUNGKING, July 6.—(AP)—Steadying Chinese ground resistance and the rising might of the United States Air Force slowed down the Japanese and confronted them with new problems today at the end of the fifth year of the Chinese-Japanese conflict.

In the air, the Japanese struck a new note of caution with night bombardment of Hengyang, Hunan communications center, after two daylight raiding forces had been scattered by the American Volunteer Group in a windup of its career.

When the American fliers set their fighters down again, those of the Flying Tigers who elected to remain in China joined the new 23rd United States Air Force pursuit group.

One of the A.V.G. fighters' last action was to escort a United States bombing squadron which attacked Japanase air bases at Nanchang, Hankow and Canton in a three-day assault launched July 1.

A communique said hangar,s runways and parked aircraft were damaged. All of the bombers returned safely to their bases.

On the ground, the Chinese struck back against the Japanese captors of Ihwang, in Kiangsi province 80 miles south of Nanchang, and retook the town after the enemy had held it but 24 hours, the Central News agency reported.

Foil Nipponese Trap

The fierce counter attack was said to have undermined Japanese efforts to trap large Chinese forces in Central Kiangsi south of the Chekiang-Kiangsi railroad where the enemy appeared unable to bridge a last 25-mile-wide gap between their columns.

A Chinese army spokesman said yesterday that Chinese force still controlled the gap despite Japanese claims to have completed conquest of the rail line on July 1.

The enemy night raids, a new development in the war in China except for several terror attacks on Chungking, occurred in the hours before dawn Saturday after the A.V.G. shot down six planes in daylight attacks.

In connection with the anniversary of the beginning of the war with Japan, the government issued a bulletin describing the growth of the Chinese Air Force and the construction of airfields it said would one day be used to attack Japan.

"Advanced fields with underground fuel and bomb depots now dot all the Chinese provinces," the bulletin said. It told of the con-

YANKS IN CHINA
(Continued on Page 2, Column 1)

Ottawa Bans Opening New Mines

Conserving Machinery; Labor Shortage Also Large Factor

OTTAWA, July 6 — (CP). — Opening of new mines and extension of existing mines has been prohibited except under permit from Metals Controller George C. Bateman it was announced to-day by Munitions Minister Howe.

He said the step was taken to conserve machinery, and other mine supplies, and to "assure the production of war metals." His statement said the labor shortage has become acute in some fields of mining and that "essential mines must be provided with adequate manpower."

To-day's announcement did not mention gold mines specifically but its emphasis was on the need for production of war metals. It was reported unofficially last week that the trend would be toward increased output of war metals and the holding down of gold production to not more than the level of the first four months of this year.

The new order, issued by the Metals Controller, and approved by R. C. Berkinshaw, chairman of the Wartime Industries Control Board, provides that, except by permit, "no person may remove extract, dig or dredge from any mine in his control a greater tonnage of ore than the average monthly tonnage removed during the four months ending April 30, 1942."

Nothing Past June 30

The order also provides that, except by permit, "no person shall operate any metal mine or carry on any development work in the mine, unless the mine was in production and ores or metals were being marketed commercially on June 30."

It also prohibits any development work such as shaft-sinking, drifting, cross-cutting, raising or winzing at a rate in excess of the normal rate for the tonnage permitted to be removed from the mine.

"The new regulations will not interfere in any way with plans for increasing, wherever possible, the output of copper, zinc, lead and other metals and minerals needed in the war program," said Mr. Howe. "It should be made clear, however, that permission will not be granted to open up mines which have small chance of producing within a reasonable time."

The Minister said mines which have undertaken to increase their tonnage under arrangement with the Minister of Finance will not be "embarrassed" by the new order.

Settle For $30,000

CHICAGO, July 6—(AP)—Al Capone, former Chicago gang leader, and seven others have settled a government suit for collection of $119,367 in beer taxes for $30,000, it was announced today by Austin Hall, assistant United States attorney in charge of civil litigation.

Hall said the Government agreed to accept the settlement because of the difficulty of proving its claims on illicit beer seized as far back as 1921 and because most of the defendants were unable to pay the taxes and penalties of more than $200,000.

Mexicans Using Rental Tires As Tourist Bait

WEXICO CITY, July 6.—(AP).—A plan whereby motoring tourists can cross the border on their own tires and then rent Mexican tires to use on vacation trips here was announced by a new company formed by hotel men.

Hotel proprietors, faced with a 50 per cent. decrease in the number of tourists since the war, decided that tires for Mexican trips should be assured and therefore formed the company.

The government gave it permission to buy tires to rent to tourists on condition it plant enough rubber trees to supply all the company's needs by 1946.

A tourist, after renting tires from the company, also may have his own retreaded while he is on his trip and pick them up when returning to the United States, it was said.

Under 1 In 200 Lost In Convoy

WASHINGTON, July 6 — (AP). —Less than one of every 200 convoyed British ships has been lost in the war Lt.-Gen. Gordon Nevil Macready, head of the British Army staff in Washington, declared today.

'In addition, the Royal Navy has inflicted severe punishment on the enemys forces and has sunk 5,250,000 tons of enemy merchant ships," he said in an address prepared for the opening of an exhibition of British war weapons at the Smithsonian Institution.

Gen. Macready, a member of the

UNDER 1 IN 200
(Continued on Page 2, Column 5)

1,500 Planes Batter For Breach In Line 120 Mi. Orel-Kharkov

LONDON, July 6 — (CP).—The Germans have thrown more than 1,000,000 troops into the Kursk offensive in a massive wheeling operation in an attempt to over-run the approaches to the Caucasus, a military informant, not quoteable by name, declared today.

Gen. Heinz Guderian's second tank group was said to be leading the drive eastward, and the Germans were reported as having 1,500 first-line aircraft deployed to exploit any major German success.

The present battle is being fought on a 120-mile front from east of Orel to east of Kharkov. Military experts predicted the Germans would create a major diversion on the northeast shore of the Black Sea, employing Nazi troops from the Kerch Peninsula. This drive probably would be aimed directly at Rostov, gateway to the oil regions.

Tanks and 4 Regiments.

In New York the Moscow radio said today that in the past five days of "repelling the main Fascist onslaught" in the Kursk sector Russian tanks alone had destroyed four regiments of infantry, one artillery regiment and from 50 to 60 tanks.

"Prisoners taken call the German losses gigantic," said the broadcast, recorded here by CBS.

The tactical objective of the ukraine offensive is to sever the Moscow-Voronezh - Rostov railway, the last remaining lateral communication from Moscow to Marshal Semeon Timoshenko's army group in the south. The Vichy radio, frequently an avenue for German propaganda said to-day the line has been cut.

Guderian's headlong assault — spearheaded by the relatively small force of three armored, two motorized, and five veteran infantry divisions—has forced the Russians back in the Voronezh region.

Two German columns were said to be approaching the city from the north-west and south-west, intending to unite west of the Don and move on the city.

Key to Hitler's Hopes.

Marshal Fedor von Bock, in charge of the German offensive in the south, then is expected to try to shove a great mass of infantry and artillery on across the Don and drive southward on Stalingrad. The success of this manoeuvre would determine whether the Germans could reach the oil of the Caucasus before winter.

Timoshenko's prospects of pushing up from the south to attack the German flank were lessened by a secondary drive launched by Von Bock from Belgorod. Military experts said this drive was believed to be engaging Soviet forces gathered there for a northern push.

The task of halting the German drives has been handed over to Soviet dive bombers and field artillery

MILLION NAZIS
(Continued on Page 2, Column 4)

BERNE, Switzerland, July 6—(A.P.).—A Berlin dispatch to the Basel newspaper National Zeitung quoted German military circles today as admitting that the British Army has succeeded in bringing up enough reserves to take the offensive in the Battle of Egypt.

Reports from Rome to the Geneva Tribune said that, following the Axis break-through near El Alamein the Italians had not expected such resistance as the British troops were offering.

Il Gironale d'Italia said the British army is hurling into the battle all available armored equipment — machines repaired at Cairo and Alexandria as well as United States General Grant. Tanks just arrived from South African ports.

Maoris Lead Night Assault.

CAIRO, July 6 — (AP). — New Zealand's gallant Maori troops part of the British Army of the Nile, struck German infantrymen in a bayonet attack by the light of the desert moon last night to clinch gains won for the second consecutive day in the epic struggle for the El Alamein approach to Alexandria.

At the end of a full day of fierce fighting under a scorching sun, the Maoris — descendants of warlike Polynesian tribes—charged into the battle, their bayonets flashing.

The British Middle East Command reported that in the day and night operations a strong point was wrested from the Axis troops of Field-Marshal Erwin Rommel, a bare 70 miles short of the British naval base of Alexandria at the Delta of the Nile.

Heavy casualties were inflicted on the enemy in this night engagement, the bulletin declared. British casualties were described officially as "slight."

Allied planes were continuing their active part in the operations in Egypt, blasing at Axis troop concentrations and supply lines.

Especially heavy attacks were made yesterday on the enemy airfield at Ela Daba, 35 miles west of El Alamein, where at least 14 planes were damaged on the ground, the communiquet said.

Six German planes were destroyed in air combats yesterday and many others were said to have been damaged.

The loss of six British planes was announced.

Over Open Sights

Dispatches from the front said British forces were wheeling up their artillery to blast away over open sights at Rommel's tanks.

Although military circles said a severe check had been delivered to Rommel's ambitions, they hesitated to suggest yet that he might turn back to the Libyan frontier.

That he could do so successfully if such a manoeuvre seemed best they did not doubt however for the British forces apparently were not in position to attempt to cut him off or carry out a pursuit in strength.

Military quarters said the new Axis withdrawal was purely local in character, but it was hoped there that by maintaining the initiative British forces might keep Rommel off balance and thwart his attempts to regroup his forces for a fresh assault.

It is the general feeling the outlook in Egypt has improved greatly from the British point of view during the past few days.

Lack Of Supplies Telling

Partly responsible for this mounting optimism are dispatches from the front indicating that the Axis forces, weary from their swift 350-mile push across the desert, are be-

BRITISH DESERT
(Continued on Page 12, Column 6)

2,000 Believers

BERLIN (From German Broadcasts), July 6—(AP)—Two thousand Frenchmen left Marseille last night for Germany in response to Pierre Laval's appeal for labor in Nazi war industries, the German radio reported in a Vichy dispatch today. The BBC said the handful of Frenchmen had been gathered by the Germans for slave labor after numerous and widespread showings of a film painting a "rosy picture" of life in Germany. Dr. Robert Ley, German labor leader, added a few strokes of his own to the picture of a German land of milk and honey.

Four Reporters Quizzed In Chaloult Case

MONTREAL, July 6 (CP)—Newspapermen held the stage today as Rene Chaloult, Liberal member of the Quebec Legislature for Lotbiniere, appeared before Judge Edouard Archambault in the Court of Sessions on a charge laid under the Defence of Canada Regulations after a public address delivered here May 19.

The complaint charges Mr. Chaloult with making declarations and affirmations before several thousand persons which would cause disaffection to the King; prejudice the success of His Majesty's Armies and the armies of the Allied Nation and their associates; prejudice recruiting and training and discipline of His Majesty's armies; prejudice the security of the State and the successful prosecution of the war.

Four Montreal reporters testified during the morning session. Myer N. Negru of the Gazette said he covered the meeting at which Mr. Chaloult spoke and thought he had written a fair report of the address. He said he checked his notes with Mr. Chaloult after the meeting so as to avoid any possibility of misrepresentation, and that Mr. Chaloult, after making some corrections, had congratulated him on the "excellency" of his notes.

Checked Word "Hoped"

Answering a question by Crown Prosecutor Gerald Fateux, Negru said he had checked with Mr. Chaloult on the word "Hoped," used in a statement by the accused that "he hoped that Canada would sever its Imperial ties after the war and join a Pan-American Union."

Paul Sauriol, of Le Devoir, said he had reported Mr. Chaloult's address while his confrere Lucien Ayotte, wrote the introduction and described the "atmosphere." Sauriol described the meeting as "enthusiastic."

Ayotte said that it would have

FOUR REPORTERS
(Continued on Page 2, Column 1)

Nelson Bars Rubber From Grain

Protests Building Of Distilleries Would Use Up Steel

WASHINGTON, July 6.—(AP). — War Production Chief Donald M. Nelson protested to-day against a proposed program to produce synthetic rubber from grain on the ground that it would require critical materials "urgently needed for the war effort."

Opposing a bill calling for creation of a rubber supply agency to direct manufacture of synthetic rubber from grain alcohol, Nelson told a senate agriculture sub-committee sponsoring the measure that construction of such distilleries would require copper and steel.

"Every pound of copper and steel taken away from our present supply," he asserted, "would hinder the war program. And that is of paramount interest.

"Further, by placing production of synthetic rubber under an agency director, you would take from the President his control over priorities. This director could do anything he wanted to direct the flow of materials needed for war."

Accordingly, Chaiarman Guy Gillette (Dem.-Iowa) assured Nelson the committee would defer action until Nelson could present additional objections within a week.

Eight Saboteurs In Close Guard

WASHINGTON, July 6—(AP).—Eight alleged Nazi saboteurs, captured after being landed from Axis submarines on Long Island and in Florida, are being held in the district jail under heavy guard to face trial Wednesday morning by a special military commission.

The Federal Bureau of Investigation, which announced the arrest of the men, and other official sources would not confirm that the eight were here, but it was learned that they were in custody of Brig.-Gen. Albert L. Cox, Provost Marshal for the district area.

Maj.-Gen. Frank R. McCoy will preside at the trial.

Formal charges filed against the men allege violation of the Law of War, the Articles of War, and conspiracy, and the Government is expected to seek the death penalty.

The prisoners were listed by the F.B.I. as: Ernest Peter Burger, George John Dasch, Herbert Haupt, Heinrich Harm Henick, Edward John Kerling, Herman Neubauer, Richard Quirin, and Werner Thiel.

Tank Victim

HAMILTON, Ont., July 6 (CP)—Eleven-year-old William Slade is one of Hamilton's youngest victims of this war. He was playing on an army tank on exhibition here when the turret closed on his fingers. He was taken to hospital for emergency treatment.

$250,000 Parade

VICTORIA, July 6—(CP)—"Celebrity Parade," the variety show which in the past three weeks has been touring Canada in aid of the Air Marshal Bishop Fund for the Air Cadet League of Canada, came to a colorful close here Saturday. The show, which starred Anna Neagle, raised approximately $250,000 for the League.

He Scared Them Into the Sea

Crash Victim, Gunless, Outbluffs Duce's Bomber

TORONTO, July 6. — (CP). — Sqdn. Ldr. George Patterson (Pat) Christie of Montreal, killed near there yesterday in the crash of a Hudson bomber, once downed an enemy plane without firing a shot. He had no guns because he was on a reconnaissance flight.

While on reconnaissance in the Mediterranean, he related in a (Liberty) magazine article last November, he was heading along the French coast twoard Cannes when he saw an Italian bomber approaching.

"I carried out a couple of dummy attacks well out of range," Christie related. "As his fore gun and rear gun could only turn about 30 degrees, if I kept up this dodging and did figure-eights over the top, he couldn't shoot me. I kept it up, getting lower and lower, until I got within 15 or 20 feet from the top of the aircraft. Then I pulled up again and watched. From sheer fright he slowly went down and force-landed the machine into the sea.

"I flew back, took a picture, and on the top wing, slowly getting undressed, and as the machine sank they started out for shore.

Hitler Couldn't Wait for Rommel Victory

Forced To All In Russia, Now So Tied Up He May Be Unable To Aid In Libya

By DE WITT MACKENZIE
Associated Press War Analyst

The great and probably decisive test of strength between the European Axis and the Allies at last is well under way, after many costly delays and false starts by Herr Hitler, due chiefly to the magnificent fight which the Russians have been waging.

The Nazi chief hasn't waited to see the outcome of his henchman Rommel's offensive against Egypt before slashing again with great weight at the Red front in the Kursk-Kharkov sector. His immediate objecitve seems to be the capture of the railway junction of Vorontzh, thereby cutting the main Moscow-Rostov railroad and depriving the Russians of their last direct supply line in that zone. His ultimate goal is to cash through the Ukrainian gateway into the Caucasus.

The Caucasus, the Middle East and Egypt are the heart of a vast, crescent-shaped front which must be regarded as an individual theatre of operations, although of course it interlocks with other fronts. The struggle for this territory where East meets West may easily determine the outcome of the war, and most certainly will bitally affect its course.

Thus far only the tips of the crescent have come into action These bloody points are represented by Rommels drive into Egypt and by his master's fresh effort to carve his way through the Red front within the next four months before winter again clamps down on him.

Nothing decisive has happened on either crescent as yet. While the Allies have halted Rommel and even hammered him back somewhat, the battle is far from over and it would be wishful thinking to assume that the resourceful Nazi commander is beaten. The important facts from the Allied standopoint are that the Axis forces have been stopped and that the Allies have at least for the moment seized the initiative from the enemy.

If the British army can retain the initiative, then Rommel's position will become increasingly difficult. Time is working for the Allies and against the invaders, for it is giving Auchinleck a chance to receive reinforcements, while Rommels' problem of reinforcements and supplies becomes more and more serious owing to the great length of his communications. Meanwhile the heavily reinforced Allied air force is hammering destructively at these communications.

Over on the other crescent-point the Germans claim to have thrown back the Red line and reached the River Don on a broad front. The

HITLER COULDN'T
(Continued on Page 3, Column 3)

The Weather

Peterborough Temperatures:	
To-day:	
Night low..56	Noon.....66
Yesterday:	
Highest....74	Lowest....50
One Year Ago:	
Highest....88	Lowest....52

Weather Forecast:

Georgian Bay — Fresh winds; partly cloudy and cool to-night and Tuesday.

Lower Lake Region — Moderate to fresh winds; cloudy and cool, with light scattered showers. Tuesday: Fresh winds; partly cloudy and cool.

Ottawa and Upper St. Lawrence Valleys — Fresh winds; partly cloudy and cool to-night and Tuesday.

Gandhi Would Show the Axis

Stress Futility Of War—Let Allied Armies Stay

BOMBAY, July 6.—(CP).— Declaring that "India is as much interested as her Alies in warding off attack," Mohandas K. Gandhi proposed to-day that India be made free and that United Nations troops be allowed to remain to defend the country against the Japanese

The influential Nationalist wrote in his weekly newspaper Harijan.

"I argue that Allied troops, if they remain, will do so not to exercise authority over the people or an India's expense, but will remain under a treaty with the government of a free India at the United Nations' expense for the sole purpose of repelling Japanese attacks and helping China."

He proposed that India be allowed to start a new national life with non-violence as its "predominant sanction." He saiad this non-violence would "express itself in her ambasadors going to the Axis countries not to beg for peace but to show them the futility of war."

CANADIAN PLANTS NEAR ZERO HOUR AS GOODS SCARCITY LOOMS

Closing Near For 100's Of Factories

Shortage Of Materials Forcing Drastic Step, Warns Howe

OTTAWA, July 6 — (CP). — A new priorities system has been established in Washington to cope with a North American supply situation which Munitions Minister Howe says is so critical "hundreds" of Canadian manufacturers will be nuable to obtain enough raw materials from the United States to keep their plants running.

"The zero hour is coming," Mr. Howe said last night in a statement announcing the new allocation setup, "when manufacturers will be unable to obtain sufficient steel, non-ferrous metals and other materials.'

Officially designated the Production Requirements Plan, the new system sets definite quotas for all manufacturers using more than $5,000 worth of metals in a quarter of the calendar year. Every manufacturer so qualifying must turn in a report giving his inventory, what he uses the material for and how much he needs for the next quarter year.

Manufacturers of civilian articles will be supplied after war industries have been provided with necessary raw materials, processed parts, machinery and repair parts.

Only Bare Essentials.

This means, Mr. Howe said, that in many cses "they will get nothing." Only civilian industries essential to a nation at war would be given 'any preference."

W. E. Uren, Director-General of the Munitions Department's Priorities Branch, said primary emphasis

CLOSING NEAR

(Continued on Page 12, Column 1)

MORE ABOUT—

Yanks In China

(Continued from Page 1)

struction of strategically-placed major bases in the hinterlands.

Hundreds of thousands of men have been mobilized to level these fields, the government said.

"With picks and spades," it declared, "Chinese farmers whose fathers built the great wall and cut the Grand canal today are building airfields that one day will serve as springboards for aerial attacks against Japan."

MORE ABOUT—

Four Reporters

(Continued from Page 1)

been impossible for any one to record all that Mr. Chaloult said without a knowledge of shorthand as he spoke rapidly and "with fire" for more than an hour.

Maurice Huot covered the meeting for Montreal-Matin. He said that Mr. Chaloult had asked his listeners "always to act legally and constitutionally."

Defence counsels for Mr. Chaloult are Philippe Monette and Fernand Choquette The hearing adjourned at noon and will resume this afternoon.

No Toboggans Yet

LONDON, Ont., July 6.—(CP).—Walter E Kelly, a motor club official, thinks United States tourists arc learning more and more about Canada. He said its a rare summer that doesn't produce a southern visitor with skis or snowshoes tied to his car but this year "not a toboggan so far," he reports.

En Route to England

Commodore and Mrs. William Edward Parry are pictured as they arrived in New York. Commodore Parry commanded one of the three vessels which defeated the Nazi Graf Spee. He was chief of naval staff in New Zealand. He is going to England for duty with the Royal Na

U.S. Holiday Toll Reduced 628 To 241

NEW YORK, July 6 — (AP). — As the Fourth of July week-end drew to a close last night the United States counted its dead from violent causes at 241—far fewer than when Independence Day was celebrated with few restrictions in the years of peace.

Last year's toll of lives for a three-day week-end Friday through Sunday, was 628, of which 384 were traffic victims.

Death took 124 lives on the country's highways on Sunday and Saturday, while 67 persons were drowned and 50 died in other forms of violence. There were no fireworks victims reported.

The nation-wide campaign to conserve tires and gasoline shortage along the eastern seaboard were the chief reasons for a general decrease in traffic and fatalities.

Although many more American families passed the holidays at home than in previous years, there were fewer home accidents reported. Federal rstictionrs on pyrotechnic displays in coastal areas and strictly enforced local safety laws accounted for the lack of fireworks victims.

A total of 18 traffic victims were counted in Callornia, which far outstripped the other States. Ohio led the States in reported drownings with a total of eight.

In Connecticut a man choked to death on a piece of meat at a picnic. A shipyard worker in Maine was crushed to death beneath an iron pipe. Seven persons died in a fire in Oklahoma. One person was killed in New York State when a bridge collapsed.

GIVE MORE FOR NAVY

Five more Peterborough boys have been accepted for the Navy to swell the number of young huskies who have chosen to wear the Navy blue. These are John Gannon, 138 Albertus street, Michael McAuliffe, 134 Albertus street, Gordon McCartney, 223 George street, Edgar Millen, 223 George street, and Leslie Wade, River road south.

JOINS PAY CORPS.

Lieut. Ralph Standish, formerly of the Prince of Wales Rangers (A F) was in the city on the week-end. Lieut. Standish has transferred to the Pay Corps.

Unity Keyword Orangemen Told At Service

There must be no division of creeds, but they must all march together, respecting one another and seeing that there are equal rights for all, separate from the State, the Rev. E. W. Rowland told members of the L.O.B.A., L.O.L. and Juvenile Lodge who attended the annual service of the Orange Order at Mark Street United church

After a warm welcome to the members of the Orange Order, the speaker delivered his text "What mean ye by these stones?" and told the story of the building of a memorial of stones by the people of Israel, after they reached Canaan, to celebrate the safe crossing of the Jordan River. In just such a manner with marching and singing do Orangemen celebrate the 12th of July. Why are these things done? Because it is necessary to take a cue from the past, he said, that cannot be ignored, and they are the stepping stones to nobler things. Things can only be achieved in the present and the future as the things in the past are interpreted and understood.

"In 1689 James 2, King of England, in many ways a worthy man, but who sought to superimpose his religion on his people, was deposed from his throne and was succeeded by William of Orange and his wife Mary. With the help of Louis XIV, a rebellion was planned in southern Ireland and this rebel army marched to Londonderry and laid seige to a walled city in which there were 30,000 souls suffering privation. James was defeated in the Battle of the Boyne, and those in the citadel did it in the name of William of Orange. Those courageous souls had a higher motive than simply holding off a cruel enemy at the gates. They stood on the great principle that to live at all they must have free institutions, which represent the very soul of free men and women."

Because people believe in the freedom of religion, man's conscience is his voice of authority, and as of old we are fighting for the freedom of our religion, Mr. Rowland said. When Roosevelt and Churchill met on the Atlantic they forged there the framework of a world of federation and brotherhood, but that Charter merely reiterates what was given by our fathers in 1689, he continued.

"The State is made and maintained for the individual and the stand should be today and forever for a separate church and government. Wherever you have in history, men, or institutions or churches encroaching on these God-given privileges, there is trouble. The Bible is an open book to be interpreted by each individual according to his own soul. Pray that we never give over to hate, prejudice, or oppression, and never seek revenge, but let us through the spirit of God march on to prove to others that our life springs from within. So the warfare that we are engaged in will surely end in victory."

About two hundred members of the various Orange branches paraded smartly to church behind the Salvation Army Band, which also played very beautifully during the service. After church, the members paraded to Confederation Park where four wreaths wewre placed on the War Memorial by Past Grand Master of Ontario East, Ernest F. Reid, County Master of Peterborough, A. W. Millen, Grand Treasurer of Ontario East, Mrs. R. Pilling, and Grand Secretary of Ontario East, Mrs. L. P. Campbell. This is done in a yearly memorial service to honor the Orangemen killed overseas in the last war. Throughout the ceremony the Salvation Army Band played a soft accompaniment.

MORE ABOUT—

Hitler Couldn't

Continued from Page 1

Nazis have exaggerated so much in their communiques that we can't trust them, but must await confirmation from Moscow. However, the Muscovites do say the enemy have driven a wedge into their line in the Belgorod sector, and there is no doubt Hitler is exerting great pressure on the Russians in this new attack.

It is worthy of note that the Hitlerites thus far have lacked, or at least haven't shown, the striking power which they displayed a year ago in their assault on the Soviet. The Russians say Hitler has lost so heavily in men and material in past 12 months that he is incapable of staging a great offensive.

That may be a correct statement, but I think we want to see the Germans in action for a while before coming to a conclusion. Both sides have taken such heavy punishment that only a fresh test, such as now i sunder way, can determine the relative striking power of these giant armies. It will be surprising if Hitler isn't holding considerable strength in reserve, and we may expect some bitter fighting, and many dark days for the Allies, before the issue is decided.

NOTICES ARRIVE.

A great many Peterborough men received notice last week to report for medical examination pending their call up for compulsory training under the National Resources Mobilidation Act. All are in the group with names starting with letters A to G., and included Joe Gainey, Frank Butler, Ernie Braund, Stan E'llott and Ernie Found. They get the medical and then await a further call. If their medical category is high enough they are called in. If not they don't hear any more about it.

Hun Threaten Vital Don Crossing

Fling In All Reserves To Reach Vital Moscow To Rostov Ry.

MOSCOW, July 6 — (AP)—Russia's defending armies, fighting wave after wave of Nazi tanks and infantry on fields strewn with dead and wounded, sought desperately today to stem an offensive aimed at the important Don River and the strategic city of Voronezh on the Moscow-Rostov railway.

(The German high command claimed that Axis spearheads striking out from the Kusk-Kharkov line had reached the Don "on a broad front." If the claim is true, the Germans are perilously close to the Moscow-Rostov railroad line, which for 50 miles south of Voronezh runs about 10 miles east of the Don).

The struggle which has developed into a full-scale Nazi offensive is taking place in a rough triangle with Kursk and Kharkov in the west and Voronezh in the tast as its points. The fiercest fighting is in progress around the cities of Belgorod and Volchansk in the Kharkov corner.

Russian dispatches told of stubborn fighting around these two cities and said the Germans had driven a wedge into their lines in the Belgorod sector, but the government said the Germans suffered heavy losses under a Russian flank attack.

During the night "fierce engagements" continued in the Kursk, Belrod and Volchansk sectors, the Soviet mid-day communique said, adding that Red army tankmen had wiped out a regiment of German infantry and an artillery unit in "sanguinary battles" near Kursk.

All Hun Reserves In.

Southeast of Kursk, the Germans were attacking furiously and incessantly with a force estimated at more than 150,000 men by the Soviet High Command. The Russians reported tese attacks had been repelled, but the Germans apparently were throwing every available reserve into the struggle to smash eastward to the Don.

Signs of exhaustion among the German troops fighting at Belgorod and Volchansk were apparent,

HUN THREATEN

(Continued on Page 12, Column 6)

MORE ABOUT—

Million Nazis

Continued from Page 1

with Russian tanks and infantry used only for limited operations, these informants said.

It was believed here that Timoshenko might attempt to draw Von Bock out until his entire force was marching eastward and then strike hard both from the north and the south.

BUFFALO LIVESTOCK

BUFFALO, N.Y., July 6—(AP).—Hogs, 1,100; good and choice, 170 to 240 lbs. $15.50 to largely $15.60 and $15.65 for averages under 220 lbs.; similar weights trucked-ins $15.25 to $15.50. 240 to 300 lbs, butchers $14.65 to $15.25.

Cattle, 900; good to choice steers and yearlings, $13 to $13.85; thick meated grassers to $13. Most steers and heifers, $11.25 to $12.50; cutter and common cows, $8.85 to $10. Canner, $7.40 to $8.60; strongweight sausage bulls $11.75 to $12.10.

Calves, 400; good and choice vealers, $15.50; common and medium, $10.50 to $14.50.

Sheep, 500; good to near choice, 65 to 80 lbs. fat bucks included, $14 to $14.50; lighter averages, $11.50 to $13.50.

Mission Band Told Story Of China

"For the beauty of the earth" was the subject of the worship service in St. James' Mission Band held on Sunday afternoon with a good attendance. The worship was led by Elvav Sollitt, the president, assisted by Helen and Joan Dalgleish and Sylvia Ferguson.

Audrey Lewers presided at the piano for the hymns which were chosen in keeping with the theme. The Scripture lesson was given in exercise form by Evelyn Wallace, Barbara McMillan, Mary Robinson, and Ruth Weaver, who emphasized the value of the Bible by reciting a favorite verse. The offering was received by Ross Nicholson and dedicated by the presidnt. The month's memory verse was learned and written in the individual books by the children, ater which a suitable poem, entitled "Love" was read by Freda McMahon. A chapter from the study book was "Lanterns in the China Sky," was presented by Constance Wagar the leader, who told the story of a little Chinese girl Beh-Wha, which she illustrated by the use of a very realistic Chinese doll in typical costume. A lovely solo, "O Waly, Waly" by Joey McMahon, was very much enjoyed.

The business included the minutes and the roll-call when the attendance was marked with stars on the roll. Posters made by the members were on display, as well as a fine Chinese scholl made by Graydon Hadwin. Plans for a work meeting were made for July and the Mission Band paper World Friends were distributed. The meeting closed with a hymn and prayer.

MORE ABOUT—

Under 1 in 200

Continued from Page 1

combined Chiefs of Staff of the United Nations said that about 60 per cent of Britain's total national income is going into the war effort. He added:

"No one can make a fortune this time out of the war, and no matter how much his gross income may be, it is virtually impossible for anyone to have more than $20,000 left after paying his taxes for the year."

Obituary

EDWARD EVERETT LORD

A citizen of Peterborough for fifty years, Edward Everett Lord, 192 Dalhousie street, died Monday, at the age of 75 years. All his life he had worked for the General Electric and the Canadian General Electric companies.

The late Mr. Lord was born in Weelsville N.Y., and worked with the General Electric Company in Lynn, Mass., before coming to this city. He was in the Meter department of the Canadian company in Peterborough for many years.

A staunch churchman, he was a member of George Street United church and served on the Board of Stewards for a long time. Lord was also Past Master of the Peterborough Masonic Lodge.

Surviving are his wife, the former Catherine Manser, four sons, Allan E. Lord, North Pembroke, Mass G. Ross Lord, Toronto, Donald and Albion Lord at home. There are also two sisters, Mrs. R. L. Campbell, Beverley Hills, Cal. Mrs. Charles Streets, Imlay City, Mich., and a brother Leon Lord, Imlay City, Mich.

A private funeral service will be held Wedwnesday, at 2.30 p.m. from A. Comstock and Sons Funeral Home, 305 Water street. The Rev. J. H. Sutcliffe will officiate. Interment will be in Little Lake cemetery.

CHICAGO HOGS

CHICAGO, July 6—(AP).—The $15 hog returned to the livestock market today for the first time in 16 years. With offerings limited and demand for pork and lard pressing, buyers paid $15 a hundred pounds for choice swine, equalling the high of July 6, 1926. A year ago the top was $11.50 and two years ago, $7.00.

QUICKIES

"Stop complainin'—if I hadn't bought this bicycle with an Examiner Want Ad you'd be lookin' for another job with an Examiner Want Ad!"

DOROTHY DIX

THE MODERN FATHER IS CHILD'S BEST FRIEND

Parents Intelligently Guide Offspring Through Life.

NOT long ago a questionnaire was sent out to a thousand men with children asking them what sort of fathers they considered they are. The majority of the men gave themselves a very low rating and evidently believed that they had turned out poor jobs as parents. This humility on their part may have been good for their souls; but I do not think it is justified by facts. I think that the modern father is one of the greatest of all modern improvements.

Of course, it is the custom to disparage the parents of today, to say that they are so much absorbed in their own affairs that they neglect their children, and to compare them invidiously with grandpa and grandma. But, in reality, there has never been any time in the world's history when men and women were so deeply conscious of their responsibility as parents as they are now. There never was a day when fathers and mothers devoted so much time and thought as they do now to trying to understand their children and steer them into the right path.

This is the first age in which the child has ever been considered a problem. Before that it was a biological incident. If it was healthy and strong and well-formed and well-favored and had a normal mind, the parents congratulated themselves on their good fortune. But if the child was sickly and died, or if it was a moron, the parents simply passed the buck to Providence and wondered why they had been so mysteriously afflicted. They never assumed any blame for themselves, or felt that there was anything they could do about it.

Sacrifice for Children

But this is not the way with modern parents. They feel that they must move Heaven and earth to give their children a fair break in life and they make any sacrifice to do so. All of us know poor fathers and mothers who are working their fingers to the bone and skimping on food and going shabby in order to have Tommy's adenoids out, or Jimmy's bowlegs corrected, or Mary's teeth straightened, or little Jennie sent to some school where experts will fan the feeble flame of her intellect into a light that will enable her to stumble through life.

Of course, you may say that the parents of the past could not have done these things for their children because it is only modern science and surgery that have enabled us to outwit Nature and correct her mistakes, but our grandparents wouldn't have wasted any money in any case on merely beautifying their children. They considered that looks were unimportant and they ignored the importance of the effect that a pleasing appearance has on one's success in life.

Those of us who are middle-aged can bear testimony to our parent's casual attitude toward us. We were looked upon as merely little animals to be fed and kept clean, and kissed when we were good and spanked when we were bad. Nobody made any effort to understand us, or to find out if we had any special aptitude or talent that should be developed. But now a baby is psychoanalyzed from the time he is born, and his parents study themselves blue in the face trying to interpret his howls and decide whether they are a call for refreshments or have some occult significance.

Parental Guidance

When a boy arrived at the time when he had to choose his life work, the old-fashioned parents could give him no suggestions about what he should do, because they were not well enough acquainted with him to know what he really wanted to do. But the modern father and mother, who have palled with him and played with him and encouraged him to develop his individuality instead of trying to force theirs upon him, are right there with the plan. And it is only to the parents who have made friends with their children that the youngsters can go for help and advice in times of trouble.

It is true there are a few parents now who enforce obedience on their children in the old heavy parent style. "Do as I say, or I will turn you out-of-doors." But, ater all, is slavish obedience such a virtue? Its effect on the weak-willed is to kill ever particle of initiative in them and to foredoom them to failure in life when they haven't Mother and Father to tell them. And even on the strong-willed it could only be enforced as long as the child was physically afraid of its parents. After that they had no hold upon him.

So I think that the modern parents are an improvement upon the old because it is only they who are big enough and broad enough to grant their children the right of self-determination. At any rate, the only ones I know who are making a success of their jobs are those who are friends with their children as well as fathers and mothers.

Released by the Bell Syndicate, Inc

Cheese, Produce and Livestock

MONTREAL GRAIN

MONTREAL, July 6 — (CP). — Wheat, No. 1 Northern, 91c; No. 2, 88c; extra No. 3 C.W. oats, 63c; No. 2 feed barley, 80c; a bushel basis track.

Spring wheat flour.—First patents, $5.15 to $5.35; broken lots, $5.70 to $5.90; seconds, $4.50 to $4.70; in carlots per barrel, basis track, less 10 cents for cash.

Winter wheat flour: Choice grades in carlots, $5.70; broken lots, $6; white corn flour, a barrel in bags, delivered to the trade, in carlots, $7.60; in broken lots, $7.90; less 10c for cash.

Bran, $29.25; shorts, $30.25; middlings, $33.25; a ton carlot quantities, delivered in Montreal freight points.

Brewers' dried grain, wholesale, $24 a ton; retail, $26 a ton.

Rolled oats, bag of 80 lbs. delivered to the trade, $3.25 to $3.35; baled hay, No. 2, $27.50 a ton f.o.b. Montreal; oats straw, $11.50.

MONTREAL POULTRY

MONTREAL, July 6 — (CP). — Poultry prices per lb: Chickens milkfed grade A 28c to 29c; B 26c to 28c; fresh fowls 20½c to 25c; turkeys 32c to 33c; ducks domestic 28c; brome lake 29c.

MONTREAL PRODUCE

MONTREAL, July 6 — (CP). — Produce market prices here Saturday, as reported by the Dominion Department of Agriculture, follow:

Eggs.—Graded shipment selling A-large, 33 to 33½c; A-medium, 31½c; B, 28 to 28½c; C, 25 to 25½c. Receipts: For past week, 7,656 cases. Same week last year, 8,561 cases.

Butter, — First grade creamery prints, jobbing price, 35 to 36c; first grade solids, jobbing price, 34½ to 35½c; current receipt, Quebec No. 1 pasteurized, 33⅞; No, 2, 32⅞c; wholesale, Quebec No. 1 pasteurized, 34¼c; No. 2, 33½c. Receipts: For past week, 21,645 boxes. Same week last year, 24,379 boxes.

Cheese.—Current receipt, Western and Quebec, white, 19⅝c f.o.b Montreal; wholesale, Western and Quebec white 20c first grade f.a.s Montreal. Receipts: For past week, 72,287 boxes. Same week last year, 67,935 boxes.

Potatoes.—75 lb. bags, Quebec, new, $1.80 to $2.00; white, No. 1, $1.75 to $2.00; N.B. Mountain, No. 1, $1.90 to $2.25; P.E.I. Mountain, No. 1, $1.90 to $2.00; 100 lb. bags, new, Virginia, $3.75 to $4.

TORONTO PRODUCE

TORONTO, July 6 — (CP). — Produce market prices here to-day as reported by the Dominion Department of Agriculture follow:

Eggs.—Wholesale to retail. Grade A-large, 35c; A-medium, 34c; A-pullet, 30c; B, 30c; C, 27c.

Churning Cream, wholesale, No 1 lb. 35c f.o.b., 38c delivered; No 2, 32c f.o.b., 35c delivered.

Butter, wholesale.—First grade solids, 34c; second grade solids, 32½ to 33¼c.

BACON-HOG PRICES

TORONTO, July 6 — (CP). — Prices were unchanged at bacon-hog markets reporting today.

Liveweight: Chatham $10.75.

Dressedweight. — Barrie, $15.50; Brantford $15.20 plus transportation; Hull, $15.10 plus transportation; Hamilton, $15.50 delivered; Peterborough, $15.10 plus transportation.

Stratford later reported the market unsettled, with no quotations available.

London reported dressedweight down 35 cents at $15 delivered.

TORONTO CHEESE

TORONTO, July 6 — (CP). — The Dominion Department of Agriculture today reported white cheese, wholesale, quoted at 20c lb.

TORONTO POULTRY

TORONTO, July 6 — (CP). — The dressed poultry market continues steady, with quotations unchanged, the Dominion Department of Agriculture reports.

A few old hen turkeys of real good quality were on the market for which 24 to 25c lb. was paid.

FRUITS AND VEGETABLES

TORONTO, July 6 — (CP). — Wholesale fruit and vegetable prices here today (supplied by White and Company) follow:

Strawerries, 15 to 18c; raspberries, 18 to 20c; radishes 30 to 35c; spinach $1.00; asparagus, $1 to $1.25; black eating cherries, 75 to $1.50; outdoor rhubarb, 20 to 25c doz.; lettuce, 25 to 30c doz.; peas, 6 qt. basket, 40 to 50; 11 qt. 90c to $1; local cabbage, Leamnigton, 40-lb. crates, 90c to $1; parsley, 6 qts. 40 to 50c; Leamington beans, green or white, 11 qt. basket, $1.75 to $1.85; sour red cherries, 50 to 60c; beets, doz., 40c.

Calif. Valencia oranges, $4.75 to $6.00; Florida grapefruit, Black Diamond, $5.50 to $5.75; Calif. grapefruit, $4.75 to $5.50; Florida Valentine oranges, $4.50 to $4.75; Wash. Winesap apples, extra fancy, $4 to $4.75; Calif. lemons, all sizes, $5.50; Argentine grapes, Elmiras, $4.50; Emperors, $5; Maryland sweet potatoes, $2.25; Jersey sweet potatoes, $2.75; new potatoes, Virginia and Alabama, $4.25 to $4.50; Texas yams, $3.00; Eatmore cranberries, $5.25; carrots, $4.75 to $5; Texas carrots, hamper, $2.75; Texas new peas, $3.75; green peppers, 90c doz; celery, green or white, $4.75 to $5.75; Texas tomatoes, $3.50 to $3.75; Calif. cauliflower, $6 to $6.50; Calif. plums, Beauty, $3 to $3.75; Texas onions, 50-lb. bag, $2.15 to $2.25.

WINNIPEG GRAIN.

WINNIPEG, July 6 — (CP). — A minimum of trading was transacted in the wheat pit of the Winnipeg Grain Exchange in the early part of to-day's session. No export sales were made over the week-end and business was confined to a few scattered and routine trades in July future. Mills took one or two small lots.

Interest was thin in cash wheat. October oats and rye traded, but no trades were reported in barley.

Saturday's Quotations.

	Open	High	Low	Close	Prev. Close
Wheat—					
July	80¾	80¾	80¾	80¾	80¾
Oct.	....	....	....	90	90
Oats—					
July		....	....	51⅛	51⅛
Oct.	49⅛	....	....	49⅛	49⅛
Dec.	47⅛	....	....	47⅛	47¼
Barley—					
July	....	....	....	64¾	64¾
Oct.	....	....	....	63	63

East Canada Tragedies See 19 Die

Drownings, Air Crashes Lead List In Week-End Toll

By The Canadian Press

Nineteen persons met violent deaths in Eastern Canada during the week-end in one of the heaviest fatality tolls of the year. Drownings took six lives and five members of the Royal Canadian Air Force died in plane crashes. Two persons were electrocuted, three died in highway accidents, one man suffered fatal injuries in a fall, a man was killed by a train and a small boy died of burns after a gasoline tank exploded.

Sqdn. Ldr George Patterson (Pat) Christie, D.F.C., Wing Cmdr. Gethyn Carr-Harris and Lac. Clement Stuart Llewellyn were killed Sunday when a Hudson bomber from the Ferry Command cashed Lake St. Louis near Montreal.

Two unidentifned members of the R.C.A.F. were killed Saturday when their plane crashed into the Blanche river near Krugerdorf, eight miles north of Englehart, Ont.

Four-year-old Gloria Jensen drowned Saturday in Crow river near the Pickle Crow gold mine in Northern Ontario, and Jerome Morrow, three, lost his life in Hurkett creek, 40 miles east of Port Artnur, Dnt.

Four Men Drown.

J. Albert Talbot, 19, of Robertsville, Que. was drowned on Sunday while swimming in the St. Charles River at Loretteville, Que. At Plaisance, Que., Rene Cayer, 36-year-old Ottawa carpenter, was drowned in the Nation River while on a fishing trip.

Ivano Richard, 35, lost his life in the St. Lawrence River near Riviere Du Loup Que., on Sunday when his car plunged into the water after running off a highway. Ray Ratehky, 20-year-old Windsor youth was drowned in the Detroit River on Sunday when he dived out of a rowboat and attempted to swim aaginst a strong current.

Arthur Audette, 49-year-old Montreal carpenter, died of injuries suffered on Saturday when struck by a truck at suburban Ville St. Michel. At Barthier, Que., 28-year-old Andre Valle of St. Casimir, Que., was killed on Sunday when the truck he was driving left the highway and struck a tree.

Struck by a truck on the highway west of Cornwall, Ont. Ernest Henry George Emard, 46-year-old Cornwall contractor, died while being taken to hospital.

Two Electrocuted.

Daoul Levesque, 18, of Montreal,

EAST CANADA

(Continued on Page 12, Column 1)

Red Writer Dies In Sevastopol

MOSCOW, July 6—(AP)—Eugene Petrov, 40, one of the best known newspapermen and popular novelists of the Soviet Union, died while covering the siegeof Sevastopol, it was announced yesterday.

As correspondent for the Soviet Information Bureau, the army newspaper Red Star, and Pravda since the beginning of the German-Russian War, Petrov's front-line despatches were read widely in Russia and the United States.

He was the second Soviet Information Bureau official to die in service. Alexander Afinogenov, celebrated playwright, was killed in December during an air raid on Moscow.

Petrov was the co-author of several best selling novels, including "Twelve Chairs," and "The Golden Calf."

PRISONERS SAVE, TOO

Penitentiary inmates at Lewisburg, Pa., collected more than 150 pounds of tinfoil and empty tubes in two months.

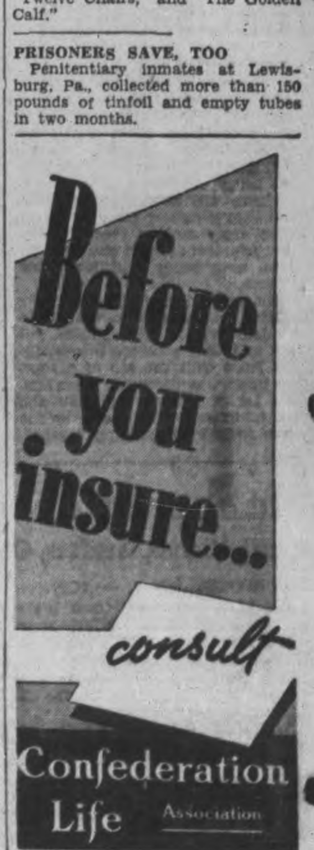

Stalter Girls Sweep Sports Program

PORT HOPE, July 6 (ENS)—The Sports competition at Kingston on July 1st included three ex Port Hope girls now in the C.W.A.C. who made the events look like a Port Hope High School Field Day. These girls are Cpl. Fern Hodgson of Fort Frontenac Camp, Kingston, Cpl. Caroline Stalter of Barriefield Camp and Vol. Belle Stalter of Barriefield Camp.

The C.W.A.C. events were in charge of sports officials Lieut Lawrence and Lieut. Scott and included:—

60 yards—1 Hodgson, Fort; 2 C. Stalter, Barriefield; 3 Bowlan, Barriefield; 4 McKenzie, La Salle. Time 7 4-5 seconds.

Broad jump—1 F. Hodgson, Fort; 2 C. Stalter, Barriefield; 3 Fellows, Barriefield. Distance 14 feet 6 ins.

Relay—1 Barriefield, Bowler, C. Stalter, B. Stalter Fellows; 2 Fort Frontenac, Morrow, Wallace, Hatfield, F. Hodgson; 3 La Salle, MacKenzie, Synang, Metcalf, Smith. Time 32 4-5 seconds.

High jump—1 C. Stalter, Barriefield; 2 Fellows, Barriefield; 3 Smith, La Salle. Height 3 feet 10 ins.

Nothing To Eat

NEW YORK, July 6—(AP)—Once, in the good old days, children lost at Coney Island were taken to the back room of a police station and treated to ice cream and lollypops while waiting for their parents to claim them. But air-raid wardens have taken over the back room and the kids now are taken to a little "ice cream" bungalow—the exterior the color of vanilla, trimmed with chocolate-colored paint—where they get nothing to eat. Police have found it's too risky to feed 'em, since most have eaten too much before straying away.

If manly hearts you would enmesh Keep summer dresses trim and fresh

HOW TO KEEP DRESSES FRESH and DAINTY

Men love to go places with the girl who's dainty. So be sure your summer frocks are always fresh. Remember—in warm weather it's terribly easy for frocks to carry perspiration odor.

Play safe! Dip your flowery prints and gay sports dresses in Lux frequently. Lux removes every trace of perspiration odor. It keeps lovely, washable dresses fresh. It keeps colors and fabrics new-looking far longer.

Remember—anything safe in water is safe in Lux. So start right away to dip your dresses regularly in Lux.

DIP them often in— LUX

A LEVER PRODUCT

Manufacturers Life Executives Retire

A. MACKENZIE E. S. MACFARLANE

Following 26 and 39 years of service, respectively, Alexander Mackenzie, Assistant General Manager and Manager of Agencies, and Edmond S. Macfarlane, Assistant Manager and Executive Secretary, have retired from The Manufacturers Life Insurance Company. Both officers are widely known in financial circles in Canada and the United States, and have served in important capacities in various associations connected with the life insurance business.

Obituaries

GERALDINE KENNEDY

A young and popular member of the Ennismore community, Geraldine Kennedy, died after an extended illness, Saturday night.

Born in Ennismore, daughter of Daniel Kennedy and the late Mrs. Kennedy, she resided there until twenty years ago when she left to teach in Toronto and Fort William. The late Miss Kennedy was a member of St. Martin's church and was one of its best adherents and was also a member of St. Martin's Sodality.

Surviving are her father, Daniel Kennedy, Ennismore, four brothers, Joseph of Peterborough Mark of the Stormont, Dundas and Glengarry Highlanders, overseas, Joseph and Max of Ennismore, and four sisters, Molly of Hamilton, Glady of Fort William, Mrs. Arthur Burns of St. Catherines and Mrs. Walter Ladone of Toronto.

The funeral will take place Tuesday at 9 a.m. from the Bert Duffus Funeral Home to St. Martin's church for requiem mass at 10 a.m. Interment will be in St. Martin's cemetery.

CORP. RONALD M. REGAN.

MARMORA, July 6 — (ENS). — Mr. and Mrs. William M. Regan received word from Ottawa on Saturday afternoon that their son, Corp. Ronald Meehan Regan, of the 11th Tank Battalion, Ontario Regiment, Royal Canadian Corps of Signals, had passed away that morning in a hospital at Cambridge, England. His death was from complications which set in following an operation ofr appendicitis at the latter part of May.

The sympathy of the entire district is exxtended to Mr. and Mrs. Regan in their bereavement.

The father himself a veteran of the last war, has followed the movements of his son with keenest interest since he left for England in May of last year. On the other hand, Ronald, in addition to being diligent in his military duties, was greatly interested in viewing such interesting places in England as his father had seen in the days of his military career.

Ronald is the first Marmora boy an active service to be called to the Higher service. He was 22 years of age, and was a member of St. Paul's Anglican Church.

He is survived by his parents, one brother Kenneth of Hamilton, Ont., and two sisters Helen of Hamilton and Eleanor at home.

A memorial service will be held in the near future.

MRS. JAMES SEABROOK.

CAMPBELLFORD, July 6. — After a lengthy illness Mrs. James Seabrook, 70, passed away at her home in Campbellford Sunday noon. The deceased lady was born in Rawdon township, a daughter of the late Mr. and Mrs. Ira Rupert, and she spent most of her life in this vicinity. In 1893 she became the wife of Samuel Dayman in the village of Marmora and following this lived near Campbellford for nearly twenty years, later removing to Norwood and then to Colborne. Mr. Dayman died in October, 1933, while they were living in the latter village. She remained there for four years, subsequently marrying Samuel Seabrook of Trenton, and two and a half years later they moved to Campbellford.

The late Mrs. Seabrook was a member of the Church of England and in her early life took an active part in Sunday school work, teaching a class of girls for a number of years. There survive besides her husband, Samuel Seabrook, two sons, Cleophoas Dayman, Peterborough; Frank Dayman of Smithfield and three daughters, Mrs. Burton Morton (Grace), of Wellman's Corners; Mrs. Russell Teal (Helen), of Colborne; Mrs. Russell Webb (Dorothy) of Fenelon Falls. Three brothers, Sidney of Byron, N.Y.; Manson, Brockport, N.Y., Irvine of Marmora, and three sisters, Mrs. Maude Holland, Marmora; Mrs. Mae Bradley, Batavia, N.Y., and Mrs. Melinda Outwater, Campbellford also survive.

The funeral service will be held on Tuesday afternoon, July 7th and the cortege will leave the residence, Front street, for Christ church at 3.15, where services will be conducted by Rev. H. C. Herbert of Hastings, assisted by Rev. Lemon, of Havelock. Interment will be made at Mount Pleasant cemetery.

MRS. JOSEPH SHEEHAN

Friends will mourn the passing of Mrs. Joseph Sheehan, Lot 4, Concession 2, Douro, R.R. No. 2, Indian River, a fine mother and loyal daughter of the church, who died after a short illness, Sunday.

Formerly Adeline Torpey, daughter of Michael Torpey and Margaret O'Grady, she was born in Otonabee, and resided there until her marriage, then moving to Douro. The late Mrs. Sheehan took a very active part in the life of the Church and was a member of the Catholic Women's League and Alter Society of St. Joseph's Church, Douro. She will be a distinct loss to the parish.

Left to mourn her passing are her husband, Joseph Sheehan, Douro, six small children, Guas, Carl, Mary, Margaret, Bernard and an infant baby and her parents, Mr. and Mrs. Michael Torpey, Otonabee. There is also one sister, Mrs. Fitzpatrick, of Hastings, four brothers, Joseph of Peterborough, James of Toronto, and Gus and William of Otonabee.

The funeral will take place Wednesday at 8:15 a.m. from the family residence, Lot 4, Concession 2, Douro, to St. Joseph's Church where Requiem Mass will be sung for the repose of her soul at 9 a.m. Interment will be made in St. Joseph's Cemetery.

Drumhead Service Attracts Large Crowd

PORT HOPE, July 6—(ENS). — A well attended drumhead service wa sheld in Rotary Park on Sunday afternoon with the Port Hope Citizens' Band and the Port Hope High School Cadet Band supplying the music. The citizens turned out to pay tribute to Canada's army. This drumhead service was sponsored by Brig.-Gen G. H. Ralston Branch No. 30 of the Canadian Legion and the following units were present: C Co., 2nd Midland (Reserve Army), Ex-Service Men's Club. Scouts, Port Hope High School Corps, Guides, Brownies and Cubs.

Rev. F. Rowland of the St. Paul's Presbyterian church, read the Scripture lesson, after which Rev. A. J. Arthur led in prayer.

Dr McKechnie gave the address of the afternoon, centered on the Scripture reading. Dr McKechnie said that this war can not be over till the evils in the world are conquered and the Christian faith dominates the world. German with her evil ways must be conquered and taught to live in peace.

After the benediction was pronounced the service closed with God Save the King.

Summer Meetings Will Not Be Held

PORT HOPE, July 6 (ENS)—The closing meeting until September of the Colonel Arthur Williams Chapter I.O.D.E. was held on Friday night in the Library hall.

In the Treasurer's report the general fund showed a balance of $124.26, while the War Fund balance was $419.65, with a donation from the Port Hope High School of $15.00.

Although it was decided to cancel further summer I.O.D.E. meetings the sewing in the I.O.D.E. rooms will continue each Tuesday during July.

The conveners, Mrs. Halford and Mrs. Deer, of the I.O.D.E. Fur Coat draw announced that the tickets were in the hands of the conveners ready to give the members for sale and that 38 Fur Coats were included in this draw, which will take place the first of November.

Mrs. J. A. R. Elliott gave an interesting educational talk and a report of the National convention was read.

3 Volunteers

FREDERICTON, July 6—(CP).—A shortage of blood donors was reported here today. Three men failed to appear at the clinic as scheduled yesterday, so two nurses on duty and an attending physician served as substitutes and then continued their duties.

Bomber Plunges Kills Ace Two Companions

MONTREAL, July 6 — (CP) — Three men, incuding a Canadian ace of the Battle of Britain, died yesterday in the crash of a Hudson bomber into nearby Lake St. Louis.

The act was Sqdn. Ldr. George Patterson "Pat" Christie, D.F.C. of Montreal, who had an official bag of eight Nazi planes to his credit, and escaped death unnumerable times from the day he joined the Royal Air Force in 1937 until he returned to Canada to become Chief Instructor for the R.A.F. Ferry Command. He was 25.

The other two were Wing Cmdr. Brian Carr-Harris, 39, a native of Toronto who starred on Royal Military college hockey and football teams in the '20c, and LAC. Llewellyn, a member of the R.A.F. Christie was in charge of the plane at the time of the crash.

Cause of the crash was not determined. An R.A.F.F.C. statement said that the plane crashed shortly after taking off from Dorval airport on a routine instructional flight.

Wings Hits Water

Eye-witnesses along the lake shore said the plane had been heading into a brisk wind when suddenly it swooped down to the water, covered with white-caps, as though attempting to land. One wing sagged, struck the water, and the plane cart-wheeled to destruction.

By the time rescue craft could reach the scene, the plane was a crumpled wreck in seven feet of water, its nose jammed into a clay bar and its tail and right wing sticking out of the water. There was a jagged hole in the upturned belly of the ship.

A seat cushion and a ripped airmen's tie were found floating 1,000 feet downstream, indicating that at least one of the men had been thrown clear as the plane struck the water. The plane's log-book was floating nearby, but there was no sign of the men.

A professional diver started working in the wreckage, and the work of bringing up the bodies went on through the night, hampered by a strong river current.

Shirley Anderson Is Laid To Rest

COBOURG, July 6 — (ENS). — The funeral of 17-year-old Shirley Anderson, who died suddenly on Thursday morning at a summer cottage at Gore's Landing, was held Sunday afternoon at 2.30. The funeral had been postponed from Saturday. The service was conducted by Rev. W. P. Woodger of Trinity United Church and interment was made in Cobourg Union Cemetery. The pall-bearers, some of whom were fellow pupils of Cobourg Collegiate Institute, were Ted Peterson, William Maize, John and Sam Wilson, Jim Wallace and Owen Cauley. The daughter of Captain and Mrs. Lorne Anderson of Cobourg, she was born in St. Catharines.

Cobourg Masons Elect Officers

COBOURG, July 6 — (ENS). — Wor. Bro. Frank Corbett heads St. John's Masonic Lodge, No. 17 A.F. & &A.M. for the coming term. The other officers are as follows: I.P.M., J. Bennet; senior warden, J. M. Harrison; junior warden, Dr. G. A. Dundas; chaplain, Rev. T. McKim; treasurer, Walter Johnson; secretary, Thomas Hardcastle; assistant secretary, George Lowe; senior deacon, H. Quantrill; junior deacon, J. McIlraith; senior steward, E. Jeffery junior steward, Keith Caldwell; inner guard, E. A. Hircock; tyler, W. P. Skitch.

Car Ferries Crowded

COBOURG, July 6 — (ENS). — Cobourg car ferries brought large crowds of American excursionists here from Rochester during the 4th of July week-end. On Saturday a total of 850 came over and on Sunday there were 625 excursionists over. The holidaymakers had fine weather for the trip on each occasion. Several soldiers in uniform of the U.S. made the trip and there were also a number of R.C.A.F. and R.A.F. uniforms in the crowd.

Police Visit Park

COBOURG, July 6 — (ENS). — Notified that a group of Jehovah's Witnesses were holding a meeting near Minnetonka Park yesterday afternoon near Roseneath, R.C.M.P. and provincial police made a search of the area but found nothing. Apparently the religious group moved off before the officers arrived. The sect is believed to have several followers in that district.

Second Meeting

SARNIA, Ont., July 6—(CP).—It's a small world as Eric Yare and John Whittingdon will vouch. Evacuees on the same convoy from England two years ago, they met again at the High School Cadet camp at Thames Valley during a sports program. Teachers brought them together.

Girl Bomber Pilot

HAMILTON, Ont., July 6—(CP).—The most excited person here today is 19-year-old Gloria Large, the first Hamilton woman to be appointed to the ferry command. She will fly to Britain and then ferry bombers from airplane factories to airdromes.

Convicted Of Treason For Aiding Escaped Nazi

Max Stephan, Detroit restaurant owner, covers his face, EXTREME RIGHT, as he is handcuffed after being found guilty of treason in connection with his part in aiding Hans Krug, luftwaffe flier, to escape from a Canadian prison camp. Krug is pictured, LEFT, as he appeared at Stephan's trial. He is accompanied by a Canadian officer of equal rank—a gesture required by international protocal. Stephan was found guilty of aiding Krug after he had made his way to Detroit.

Hon. J. L. Ralston Presents Cup

PORT HOPE, July 6—(ENS). — The Port Hope High School Cadet Corps returned home on Saturday after a week spent at the Connaught Rangers camp at Ottawa, where a week of real army life was enjoyed.

As the boys left Port Hope for campj on Saturday, June 27, Officer Cadet Comfort presented the following boys with their medals, the awards of the Dominion marksmanship of Canada Rifle Association: Gordon Elliott, ronze; Bill Meldrum, gold, silver and a bronze; George Watson, bronze and silver.

While in Ottawa Cadet Captain Keith Staples received from Defence Minister Hon. Col. J. L. Ralston on Tuesday night on Parliament Hill, a silver cup for having the best cadet corps under one hundred in strength in Military District No. 3.

Stanley Barkwell came second in a sprint for boys under 5 ft. 2 in. The 3-legged race was won by Barkwell and McGillis.

Navy Taggers Do Fine Job

HASTINGS, uly 6—(ENS).—Despite the fact that visitors in town were at a premium the Navy League was enriched by $38.75 at the annual tag day of that society here Saturday.

Miss Della Plant, local representative of the Navy League, expressed gratification at the results of the tag day which will be used to provide needed comforts for the sailors of Canada's ever-expanding fleet.

Taggers were Elleda Buck, Therese Gallwan, Olive Coughlan, Flora MacDonald, Isobel MacDonald; Audrey Phillips, Edith West, Mary Turner, and Dorothy Hubbel.

High School Girls Form Sewing Club

PORT HOPE, July 6 — (ENS).—On Saturday morning six of the girls of the Port Hope High School sewing classes formed the nucleus of a sewing club and named this club "The Lend a Hand League," which will sew during the summer months each Saturday morning under the direction of Miss Helen Smart, convener of the Sewing Committee in the Red Cross Rooms from 10:30 a.m. till 12 noon. The six girls who formed this Lend a Hand League are Misses Pauline Bennett, Helen Stephenson, Joan Crissal, Margaret Bennett, Connie Scott, and Nancy Scott. The girls have already started making small boys' pants and berets.

Wounded Return

SEATTLE, July 6.—(AP).— Another group of men who fought at Dutch Harbor, most of them wounded, arrived in Seattle Sunday.

"Just tell the people of the States to work like hell and keep their mouth shut!" Pte. Bob Milam of Chicago siad. "Tall them to keep producing war materials at top sped and get them to the men at the front. Don't say anything then the Japs won't hear anything that will help them. Brother, they've got ears."

The wounded will convalesce at an army hospital here.

Arthritic Pains Curbed Quickly

The new prescription Rosal starts circulating through your blood helping to remove poisons that often cause soreness and rheumatic and arthritic pains. These pains should quickly subside and you should feel better and stronger. Just send your name, card will do, for $1.00 Rosal free. No cost No obligation. Just tell others if it curbs your arthritic pains. Knox Co. F-37 Knox Bldg., Fort Erie North, Ontario.—(Advt.)

Port Hope Personals

Pilot Officer George Lewis is spending the week-end at his home in Welcome.

Dr. and Mrs. C. B. Kelly are leaving town for a two weeks' vacation at their summer home in Muskoka.

Miss Muriel Tickett of Toronto is spending the week-end with her parents, Mr. and Mrs. Albert Ticke, Bloomsgrove Avenue.

L.A.C. Harold A. Hancock is spending a short leave in Port Hope with his mother on Ward Street.

Miss Margaret MacTaggart left on Saturday to spend a few weeks' vacation in Toronto.

Mrs. R. J. Hodgson has returned home after spending the past week in Ottawa and Kingston.

Mrs. Ken Hodgert spent a few days in Ottawa last week.

Mr. Morley Hancock of the Cobdon High School staff has returned to Port Hope for the summer vacation.

Master Peter Sykes of Ottawa and Montreal is spending the summer at the home of Mr. and Mrs. T. Bennett, Ward Street.

KEEP NAZIS WARM

The Ruhr mines produce three-fourths of Germany's coal.

Ten Tons Added To Salvage Pile

HASTINGS, July 6—(ENS). — Final results from the local salvage campaign indicate that nearly ten tons of valuable war materials has been collected. This comprises 4 tons of paper, 4 tons of iron, 450 pounds copper, 1 ton of rubber, and 1 ton of rags.

Reeve L. E. Kelley, president of the local Red Cross, reveals that $173 was derived from the sale of this material.

All citizens are urged to continue saving waste materials, especially rubber, as it is believed another concentrated drive will be organized throughout the village early this autumn.

Anarchist Suicides

PARIS, July 6.—(AP)—Germaine Berton, woman anarchist who assassinated Marius Plateau, a royalist leader, in 1923, committed suicide to-day by taking poison. She was acquitted on murder charges because it was a political crime.

Separate School Results From Hastings

HASTINGS, July 6.—(ENS) — Following are the final examination results of the Hastings Separate school: (R) recommended, (F) failed.

Grade 7 — Vincent Herrington, Barry Krumpf, Donald Kumpf Isobel MacDonald, Allen Smith.

Grade 6 — Patrick Lunitz (F), Jean Lemoire (F) Irene MacDonald, Maureen O'Shea.

Grade 5—Margaret Crowley.

Grade 4—Catherine Condon, William Herrington, June Herrington, Arnold Lemoire (R).

Grade 3—Margaret McGuire (F), Audrey O'Shea.

Grade 2— Richard Condon, Emmett Coughlan, Peter Kumpf, Paticia Quinlan.

Grade 1—Jack Herrington, Kerry Kumpf, Joan Walsh.

Nellie McIsaacs, Teacher.

Action After The War

WINNIPEG, July 6 —(CP)— Air Vice Marshal L. O. McKean, liaison officer in chief with the United Kingdom Air Mission in London, said in an interview here that civil aviation in Canada should make great strides after the war. Expansion in civilian air transport would be a logical development in the post-war period, he said.

LOOK—AN EXPERT!

MANY a soldier might well envy the speed and efficiency with which the nurse flips under those "hospital corners." Few work harder, longer hours than nurses! No wonder so many vote for a big bowl of Kellogg's Corn Flakes, with milk and a little sugar, the "Self-Starter" Breakfast . . . appreciate the way it helps them keep going. Gives needed food energy; enough, for example, to climb up and down stairs over 50 times! Get some Kellogg's Corn Flakes today!

NOTICE TO ALL HOUSEHOLDERS IN CANADA:

SUGAR on HAND

IN EXCESS OF ALLOWANCES.

MUST BE REPORTED

—and Coupons surrendered for any surplus

Any householder having in his possession on July 1st, 1942, more sugar than

1. A normal two weeks' ration for the persons in his household,

AND

2. Amounts purchased for home canning or preserving.

should report on or before July 15th, such surplus to the nearest Wartime Prices and Trade Board Office, and surrender the appropriate number of Ration Coupons.

The report should be in the following form:
(You may use this form if you wish)

NAME ....

ADDRESS ....

Total amount of sugar on hand at July 1st, 1942 .... lbs.
Less two weeks' ration for .... persons at one pound each .... lbs.
Less amount held for home canning or preserving .... lbs. .... lbs.
Surplus sugar .....

I enclose .... Sugar Ration Coupons, which have been detached by me from the Temporary War Ration Cards of persons in my household, representing in the aggregate the amount of such excess sugar. (Each Coupon equals one pound of sugar).

DATE .... SIGNATURE OF HOUSEHOLDER

In the event that the coupon value of the surplus sugar on hand at July 1st, 1942, exceeds the Sugar Coupons attached to the Temporary War Ration Cards of all members of the household the statement should be amended by an undertaking to surrender the appropriate number of additional Coupons as soon as received. Don't send in your Card. Retain the remainder of the Card with the A.B.C.D. and E Coupons. You'll get instructions what to do with them later.

Penalties Are Provided For Failure To Comply With These Regulations

THIS ORDER APPLIES TO BOTH URBAN AND RURAL RESIDENTS

THE WARTIME PRICES AND TRADE BOARD

Peterborough Office: 159 Hunter St. West

The Examiner

The Peterborough Examiner, published each evening by Peterborough Examiner Limited, Office: Hunter and Water Streets, Peterborough, Ont.

W. RUPERT DAVIES, President
H. L. GARNER, General Manager
G. WILSON CRAW, Managing Editor

Subscription Rates: 18c per week in City of Peterborough delivered by carrier; $6.00 per year by mail to outside points.

Members Canadian Press, Audit Bureau of Circulation; Canadian Daily Newspaper Association; Empire Press Union; Ontario Provincial Dailies Association.

TELEPHONE 4641
Private Branch Exchange to all Departments

MONDAY, JULY 6, 1942

Australia Honors a Friend

There was a period before the war when we were nauseated several times each week by protestations of affection between Germany and Italy. As well as the frequent visitings and junketing parties of the Fuehrer, the Duce, and the lesser luminaries of the Axis firmament there were exchanges of monuments, art treasures and other tokens of esteem. Now, as Mr. Churchill might say, the boot is on the other leg. The expressions of friendship between the United States and the various parts of the British Commonwealth must cause the Axis acute distress. The difference, of course, is that the Axis love-feasts were shot through with jealousy and the traditional hatred of the Italian for the German; no hatred exists between the American republic and the British Commonwealth and they are united in a cause in which their interests do not conflict. Their friendship has a better basis than that of the Axis.

On Saturday Australia did everything in its power to express its friendship for the U.S. Parades, flying flags, entertainments and ceremonies of all kinds marked America's day of independence. The United States Minister laid the foundation stone of the new American Legation at Canberra, which is placed close to the Prime Minister's official residence. In Melbourne the officers of the American forces were entertained officially, and the men of the forces were entertained unofficially by citizens. Mrs. Douglas MacArthur, who has acquired remarkable prestige in a short time, was the guest of honor at a number of functions and took especial interest in a rally of schoolchildren. The American troops gave demonstrations of baseball and American football. Apparently everybody had a good time and Australan-American friendship was given a boost.

In contrast, we in Canada did very little. What is the use of our complaints that the U.S. is indifferent to Canada when we take so little trouble to dispell that indifference? A few demonstrations across the country would have shown our friends to the south that we like them and appreciate them and would have done a great deal to interest them in us. But in matters of this kind Canada is strangely lacking in graciousness! We never seem to know when to do the polite thing. Nations, like men, must show themselves friendly if they expect to have friends. At present we are rather in the position of a girl who wonders why boys never wink at her; her problem is solved if she will wink first. A wink at the U.S. on their national holiday would have done more good than a bureau in Washington to spread news about Canada.

A Great Journalist Passes

French journalism retained until quite recently a flavor — somewhat reminiscent of garlic—which disappeared from the newspapers of Britain and America at the turn of the century; the French enjoyed and excelled at polemic journalism. And now the last of the polemic journalists, Leon Daudet, is dead.

For years Daudet was editor of *L'Action Francaise*, a royalist newspaper devoted to the cause of restoring the Bourbon monarchy in France. He was a power in the most extreme Right faction of French politics. He was not a fascist, although he was a strong anti-Semite; he had no wish to harass the Jews but he felt that they should be debarred from political activity in France. He had nothing but bitter contempt for the antics of the republican government during the period between the two wars and he expressed his views with explosive violence; Aristide Briand he called "the hump-backed cat," and Joseph Paul-Boncourt he once referred to as "the sweepings of a night cabaret." It has been many a long day since we had journalism of that type in Canada.

Daudet was the son of Alphonse Daudet, the emininet nineteenth century novelist. His life was a stormy one, darkened by the mysterious death of his son Philippe, whom Daudet always believed to have been killed by political enemies. When war broke out Daudet's paper was one of the few to take a strong pro-British stand, and after the invasion and fall of France it continued publication at Marseilles. But Daudet, at 75, was feeling the strain of long years of conflict, and his death was not unexpected.

Salvage In Rural Districts

The collectors of salvage in Peterborough have done well, and continue to do well, because they have organization and they have the co-operation of the public. Anyone who walks about the streets of the city may see heaps of salvage, carefully sorted and labelled, standing at the curb waiting for the truck to collect.

But in the rural district the situation is not well in hand. True, there are some sections where energetic committees have underfaken salvage work and have done well with it, but these are exceptions. Upon the whole, the rural districts have not been pulling their weight in the salvage campaign. An observer last week discovered one farmer who had ten old tires—the very essence of rubber salvage—with which he had done nothing and with which he apparently intended to do nothing. Shortly afterward our informant found another farmer who had twenty-five tires — twenty-five—and who had made no effort to see that they reached the proper sources! These men are not asked to give their old rubber; if they will bring it into the city — and they must come in sometimes—they can sell it for a good price. It is time the rural districts took a grip on the salvage problem and dealt with it.

Not long ago we wrote in these columns about a woman whom we had found who did not know that sugar was rationed. Little by little we are driven to believe that there are great numbers of people living within the area covered by this newspaper who have only the slightest notion of the importance of the war in which we are engaged. The farmers who have done nothing about salvage are examples. Our war effort needs their salvage and it is not going to reach its proper destination by a miracle. They must either bring it into the city or arrange rural salvage campaigns of their own. And they must do it quickly; next autumn or next spring will not do.

Using The Bayonet

One of the legends which has survived from the last war is that the German soldiers cannot stand up to bayonet fighting. True, no man likes to be attacked with one of those murderous spikes, but among the German troops they produced acute fear, and sometimes panic. In the present war we have heard little of bayonets being used, but an account of a skirmish in Egypt mentions them, and shows that the Germans are no better at resisting bayonet warfare than they were a quarter of a century ago.

It happened when a group of New Zealand battalions found that they had been cut off from their main force; it was night, and between them and freedom there was a considerable body of Axis troops. The New Zealanders bravely and recklesssly dashed upon the German machine guns and overran their positions; several gunners were killed and the rest turned and fled, hotly pursued by our forces who bayonetted them as they ran. The more Germans fell, the more their comrades were demoralized. In the charge was a Maori battalion which had never engaged in bayonet warfare previously; the men in this group, however, showed unusual skill in the use of the point. Said the colonel, after the New Zealanders had made contact with the main body of thsir forces, "The bayonet charge was a first-class show. It proved what we had learned in clashes with the Germans in earlier campaigns. He is a good fighter but panics easily at night when you get to close quarters... We learned long ago that Jerry does not like cold steel."

Before the war there was an idea that the bayonet, like cavalry, had no place in modern war. The Russians have shown us what cavalry can do when it is used with imagination and courage. And our own forces have found that the enemy hates the bayonet as much as ever he did, and that there are times when it can be extremely useful.

NOTE AND COMMENT

Says a headline, "Bread To Replace Bombs Immediately War Ends." We *hate* people who throw bread.

Why do they persist in calling it the Income Tax? From now on our income is simply going to be what's left.

An Edmonton fireman found life so dull that he started a fire in order to give himself some work. Personally, we like to see our firemen loafing and playing checkers. They are the one community service which we hate to see on the job.

Farming News and Views

By HON. DUNCAN MARSHALL

THE question of increasing the weight of hogs for British bacon is coming to the fore again, this time in the House of Commons. The Federal Minister of Agriculture was urged to permit pigs up to 250 lbs. to be graded in Class A. The difficulty is that the British Ministry of Food contracts for pigs of lighter weight in Class A, and the Canadian Minister cannot and should not change the weights without the British Minister's consent. "He who pays the piper can call the tune."

It is urged by some people that the last 25 lbs. is the easiest to put on. It may be easy to carry a pig on for 25 extra pounds, but the best authority on feeding livestock, "Henry and Morrison's Feeds and Feeding," clearly proves that it takes more feed to add these extra pounds and they cost too much. This authority claims, and offers proof, that the most profitable weight at which to turn pigs off is 200 lbs., or very little more.

Some of the most peculiar reasons were offered for increasing the weight of our hogs. One was that if the pigs were too heavy the "sides might be trimmed in the abatoir. If this could be done, what would the "trimmings" sell for? If this was done the farmers would feed their pigs to an extra 25 lbs., at an extra cost as a pig eats well at that time, and then have the packing-house trim some of it off to be sold at a low price for pieces.

On the other hand, just how would you trim a Wiltshire side? This Wiltshire bacon is shipped in the form of half pigs? The head and legs are removed and the hog is split down the centre of the backbone to make a Wiltshire side. If you have put an extra 25 lbs. on this pig, how could you trim it? This fat is an extra layer under the skin of the whole pig; the skin must not be broken so the only thing to do is ship your side of bacon "as is", and back comes the complaint that the bacon is too fat, and so cannot be graded A either here or in Britain. The British Government has a definite standard for bacon. They want a certain proportion of fat, but they want also a percentage of lean as it is the lean meat that carries the protein. The great demand for cheese is because of its high protein content.

Apart from these important conditions an effort to send fat bacon to the British market now is contrary to our contract, would definitely prejudice Britain against Canadian bacon. We know what happened following the last war; Canadian bacon was not wanted in Britain and we all but lost our only market. That condition followed large shipments of heavy, badly-cured and carelessly packed bacon to Britain during the last two years of the war, until "Canadian Bacon" became a byword of reproach among those who had to eat it.

It took years for our bacon to live down its bad record and build up a reputation that would sell it, and surely it would be the most short-sighted policy possible to ship the Ministry of Food in Britain the kind of bacon they tell us they do not want.

◇ ◇ ◇

GOOD work houses in England are selling for over £100 and top geldings are bringing much more, in some few cases double that. Show Hunters which would readily bring £100 to £200 in August of 1939, can hardly find buyers today at £20. The crowds attending horse sales in England and Wales make it difficult for buyers to get close enough to see the animals properly.

◇ ◇ ◇

A GROUP of farm workers in England have organized a co-operative society to farm 600 acres of land which they have leased. The remmuneration for each worker from land-girl to manager, according to the quantity and quality of work performed by each, is calculated on a system of points arranged in grades. The rewards to each depends on the profits made on the farm, which these people say has made them keen, critcal and hard-workng, and that they have accomplshed more than they possbly could have done without the enthusiasm which this co-operative system has given to the workers.

◇ ◇ ◇

THE general reports from the Prairie Provinces are quite good. Plenty of rain in most sections, in some almost too much, but there is not much worry about that. Reports from the Maritime Provinces are that the crops there are more promising than for some years, and are greatly advanced over those of last year.

Unconsidered Trifles

She (ending a quarel): "I see now why a woman is often called a bird."

He (smartly): "Yes, because they are always on the look out for crumbs."

She (quietly): "No; because of the worms they pick up."

◇ ◇ ◇

Patient: "Doctor, I'm sure you saved my life. How can I repay you for all you've done?"

Doctor: "Well, I'm not particular about the method, but if you can repay me about three years quicker than the last time, I'd appreciate it."

◇ ◇ ◇

After much thought, an Aberdeen couple decided to adopt an orphan boy.

"I wonder, Mrs. McFie," remarked a neighbour, "that ye didna choose a lassie. Now you're up in years she would have been helpful tae ye."

"Maybe," replied Mrs. McFie; "but, ye see, we had a guid glengary bonnet in the hoose."

◇ ◇ ◇

A jeweller's assistant, an absent-minded fellow, was being married. He was presenting the bride with the ring when he hesitated.

"With this ring," prompted the minister.

"With this ring," said the bridegroom, "we give a written guarantee reminding the customer that the price will be refunded if it is not as represented."

◇ ◇ ◇

"You say, madam," said the barrister to the woman in the witness box, "that the defendant is a sort of relation of yours. Will you explain what you mean by that—just how are you related to the defendant?"

"Well, it's like this. His first wife's cousin and my second husband's first wife's aunt married brothers named Jones, and they were own cousins to my mother's own aunt. Then again, his grandfather's on my mother's side were second cousins, and his stepmother married my husband's stepfather after his father and mother had died, and his brother Joe and my husband's brother, Henry, married twin sisters. I've never figured out just how closely related we are, but I've always looked on him as a sort of cousin."

Crisis Near In Russia

By KIRKE L. SIMPSON Associated Press War Analyst

THE Allied world drew an easier breath Sunday at the end of a week tense with war drama in Egypt and Russia.

For the moment, at least, British reinforcements appeared to have blocked again the Axis drive toward Alexandria.

Unquestionably Hitler's promised knock-out summer offensive against Russia is in progress. A German claim to have broken through Russian defenses testified to that. A crisis is brewing in Southern Russia that is no less urgent than that for the British forces in Egypt, even though the factors involved, including the time element, are wholly different.

Neither Russian or German reports afford much map data by which to gauge the ebb or flow of the huge and growing battle. This week-end the Germans spoke in broad terms of a gigantic break-through in the Ukraine and a speedy advance, toward the Don River area. For their part, the Russians had counter-attacked at Kursk.

It appears that the main German attack thus far has developed along a front of probably 200 miles from northeast of Kursk southward to Kupyansk, 80 miles east and slightly south of Kharkov.

That roughly corresponds to the line of the Kursk-Belgorod-Volchansk-Kupyansk Railroad.

Kupyansk was taken by the Germans more than a week ago. Belgorod, like Kursk, remained in German hands throughout the winter and spring. Volchansk, however, was the northern limit of Marshal Timoshenko's drive at Kharkov as Chungnev was its southern extremity. If the Germans now hold all of the Kursk-Kupyansk Railroad, therefore, it is clear that they have not only regained all of the ground Russia won about Kharkov, but definitely moved eastward beyond Timoshenko's jump-off positions.

The Russian salient that by-passed Kharkov to the south and stabbed dangerously close to the Dnieper River crossing threatening to outflank the whole Nazi line to Taganrog, appears, by this analysis, completely wiped out. The indicated front from Kursk to Kupyansk also implies a developing two-prong German drive to tear a huge gap between Russian armies in the south and those in the Central or Moscow area.

From Kursk and Kupyansk, railroads run generally eastward to connect with the remaining unhampered Russian north-south communication system. What is indicated by the German break-through claim is a converging twin drive, narrowing from a 200-mile to a fifty-mile front if it reaches its target, to cut thal tast direct Russian north-south connecting link.

The missing factor about all Nazi break-through claims in this battle as compared with previous fast-moving conflicts in Russia is lack of any indication that tank divisions have been able to plunge through far to the Russian rear. It was that blitzkrieg technique that won Hitler all his previous land victories. To date, Timoshenko's army seems to have found means to foil it, although massed tanks by the hundreds have been thrown at it repeatedly at many points. Russian retirements to keep the front intact have up to now proved successful.

The territory as yet lost or gained is of small consequence as compared with the losses in men and equipment for either side. The battle in Russia is a battle of attrition, of destruction of armies, not for this or that key point. Its time element can be computed only in weeks or months.

"The Old School Tie"

(NEW YORK TIMES)

THE bitter joke about the place of "the old school tie" in British life will lose some of its point if action reported to the House of Commons is followed up. The "old school," by an inversion which seems strange to us but natural to the British, is the "public school" of the Eton, Harrow and Rugby type, or what we should call a private school. Most of these schools were founded a long time ago on charitable endowments, to care for poor but worthy scholars. They became "class" institutions, for which a certain social standing was usually a prerequisite. Later they took in the sons of the more or less newly rich. In recent years there have been scholarships for the "poor but worthy." On the whole they stood for social barriers, behind which many men sheltered themselves throughout their lives.

War hit them hard, first by curtailing their income and enrolments, second by underlining the necessity for equal opportunity. The butcher's boy was not always a better pilot than the lord's or banker's son, but sometimes he was. If a better pilot, or as good a pilot, why not as good an education in time of peace? The country needed all the brains and character it could command. So, at the request of the "public schools" themselves, a committee has been set up to study the question of opening the famous institutions to new classes of students under Government grants.

Before anyone in this country indulges in the too ready sneer that it was about time Britain woke up, it may be well to remember that educational opportunities have not been equal here either. Despite the immense increase in college enrolments many boys have been denied higher education because they could not afford it, and a great many millions of tax funds and endowment incomes have been wasted on boys who could afford it but were not college material. President Conant of Harvard drew attention to this situation in an address delivered in this city last month. He advocated "a well-supported educational system by which talent reaches the college level irrespective of private income." This means public subsidies or scholarships, or whatever they may be called. We need them in our colleges just as much as Britain needs them in her "public schools" and in her higher institutions.

A democracy needs leaders, influential by talent and by character. The wider the basis of choice the more successful the democracy will be and the more capable of resisting the vulgar Fuhrerprinzip which now afflicts so great a part of the world.

Private Collectors of Revenue

KINGSTON WHIG-STANDARD

THE budget laid before Parliament by Finance Minister Ilsley is being accepted, we believe, by the people of Canada as a national obligation which they will loyally do their utmost to meet. They realize that tremendous sums of money are absolutely necessary to carry on this country's part in the war. It is, of course, a government's business to devise ways and means to gather in the revenues required to conduct the nation's affairs, but it is also a government's business to the collector of that revenue. The job should not be imposed upon employers as is now being done.

The Government has an army of employees in Ottawa alone. It has them in every section of the Dominion. When it hasn't enough it goes ahead and engages more. In Kingston they are today so numerous as to be seen everywhere. Why, then, should the Federal Department of Finance force those who try to run a business and pay the salaries and wages of their own employees, to do the collecting for the Dominion By no kind of argument can it be maintained that this task, (which in many cases requires that an employer shall hire more help or pay extra salary for overtime to those who have to labor on the bookkeeping and making of returns) is the direct responsibility of those who employ. Definitely it is not!

The Government should do its own collecting and, furthermore, through its staffs, and all kinds of machinery, it should see that every man makes a return of his income no matter who he is, whether a business man in a city, a farmer in the country or a fisherman on the lakes. There should be no fear nor favor, no load put on one person or group or company that isn't applied with equal thoroughness to others. As the budget now proposes to operate, those who happen to be employers not only have to pay heavily in taxes of all kinds—federal, provincial and municipal—but they are told to look after the work which the Government itself should pay men and women to do, as it pays many thousands of them for other jobs. It is foolish to put a millstone around the neck of business and then expect it to earn the money needed to meet all the financial demands made upon it.

Hard To Believe How Time Flies

JULY 6

1912 Lightning yesterday played havoc with with the Otonabee River's sub-station on Simcoe street, setting fire to a transformer, doing several hundred dollars damage.

Strawberry season is about over, prices 13-15 cents a box; gooseberries, 13; sour red cherries, $1.35; black cherries, $1.85.

New garbage schedule orders citizens to put cans on roadside collection days for the summer months.

Andrew McWilliams, Townsend street, has close call when thrown into the water from canoe, being knocked unconscious as his head struck a sunken log.

Mark Street Methodist Sunday School holds picnic to Idylwyld and Gore's Landing.

1922 Music Day draws large crowds to Chautauqua.

William Hayes, 553 Armour road, celebrates his 97th birthday.

7-cent drop in twine to 16 cents proves welcome to farmers getting ready for a bumper harvest.

Downtown sections like Goldsmith's Deserted Village, as merchants observe first of summer half-holidays.

Clementi Lodge No. 313, A.F. & A.M., Lakefield, plays hosts to 125 members and friends at annual picnic at Gilchrist Bay

1932 Board of Education decides teachers' salaries will be cut 10 per cent., beginning 1933.

Rev. David Anderson Thomson, D.D., minister of St. Andrew's Presbyterian Church, Hastings, dies in his 50th year.

Body of Wesley Ireland, 35, missing 36 hours on a fishing trip to Sandy Creek, is found by John Coons heading a search party, on the shore of the creek.

Warren Paving Company is given contract for mile stretch of paving outside the city on Lakefield road at $14,000.

John Convey, Myersburg, and Joe Barrie, of Hastings, have close call as car dives into raceway at power plant, Hastings.

1917 Conscription passes House of Commons after all-night session with a majority of 63, according to an Examiner story.

Corporal C. Selkirk, 93rd Battalion, Warsaw, killed in action.

Pte. Victor Sedgewick, 93rd Battalion, wounded.

Pte. Robert Glover, Canadian Forester Battalion, wounded.

Rabies epidemic spreading fast in district. Dr. Johnston states province to take control if local officials remain indifferent.

William Lang, painfully injured when thrown from a load of hay.

A twenty-five thousand dollar permit for rebuilding court house has been granted Finney and Gordon, contractors.

A Bible Message For Today

For thus saith the Lord that created the heavens; God himself that formed the earth and made it; he hath established it, he created it not in vain, he formed it to be inhabited: I am the Lord; and there is none else....

I will mention the lovingkindnesses of the Lord, according to all that the Lord hath bestowed on us, and the great goodness toward the house of Israel which he hath bestowed on them according to the multitude of his lovingkindnesses....

Doubtless thou are our father, though Abraham be ignorant of us, and Israel acknowledge us not: thou, O Lord, art our father, our redeemer; thy name is from everlasting.—Isa. xlv, 18; lxiii, 7, 16.

Looking At The Facts

Mr. Churchill is renowned for his courage in looking unpleasant facts fairly in the face and for telling the truth even when it is unpalatable. That is precisely what the American public is most in a mood to demand—the truth, good or bad, the whole truth and nothing but the truth. No possible good can come from any glossing over of the disagreeable fact that the best we can reasonably expect is a hard and bitter struggle before we can say with assurance that the tide of war has really begun to run in our favour. If anything, we have already had too much premature talk about peace, when the primary condition of any peace that will satisfy the American public is the complete defeat of the armed forces of Germany, Italy and Japan. The sooner we realize that this is a job that the United Nations must do for themselves —without foolish hopes of the enemy's quick collapse when he is still strong in every field of military and naval action—the sooner we shall be able to attend to that job.—Baltimore Sun.

HANDWRITING ON DECLINE

London historian announces that the art of handwriting has been on the decline for 400 years. We're inclined to dispute that. Judging by the signatures on some letters to the editor we get, the trouble must have set in about 400 B.C.—T.D.F., in the Vancouver Province.

GERMANS' LOSS

Louis Lochner says "the German people are praying for delivery from the most un-German German that ever held sway over them." But having lost their democracy, Germans are finding they've lost their free delivery system.—Christian Science Monitor.

Norwood Girl Is Wed In Toronto

The bridal party of Mr. and Mrs. Gordon Stark Fennell, whose marriage was solemnized in Carleton Street United Church, Toronto, with Rev. J. M. Finlay officiating. Reading from LEFT to RIGHT: Groomsman, Rev. W. O. Fennell, brother of the groom; the groom, son of Mr. and Mrs. H. S. Fennell, Brantford; the bride, formerly Miss Anna Ruth Pakenham of Norwood, daughter of Mr. and Mrs. W. E. Pakenham, Norwood; matron of honor, Mrs. K. E. Pakenham.

Keenan-Flett Wedding At St. Paul's Church

Rev. J. L. Burgess officiated in St. Paul's Presbyterian Church on Friday at the wedding of Dorothy Jean Flett, daughter of Mr. and Mrs. James E. Flett of Peterborough, to Dr. Hugh Campbell Keenan, son of Ms. Keenan and the late Thomas C. Keenan of Kenora, Ontario. The church was decorated with delphiniums, larkspur, and rose snapdragons, and Mr. Martin B. Chenhall, A.R.C.O., presided at the organ. Mrs. Hugh McCready of Toronto sang "I Love You Truly" during the signing of the register.

Given in marriage by her father, the bride wore a graceful gown of white triple sheer with a round neckline and a long bouffant skirt trimmed with silk embroidery. Her veil of white tulle, fingertip length, was caught to her head with orange blossoms and she carried a cascade bouquet of white sweet peas swansonia, and sprigs of purple heather. She is a graduate of Victoria College and Library School, University of Toronto, with her B.A. and B.L.S. degrees. The groom is a graduate of the Faculty of Medicine, University of Toronto, and an F.R.C.S.

Miss Margaret Flett, sister of the bride, was bridesmaid in a lovely frock of pale green frosted organza with a halo of pink carnations and sweetheart roses. She carried a cascade bouquet of pink roses, carnations and gladioli. Mr. Donald Keenan, cousin of the groom, was best man and the ushers were Mr. Donald Flett, and Dr. Ernest Ryan of Toronto.

After the ceremony a reception was held at the Kawartha Club, where the bride's mother received the guests in a gown of Queen's blue crepe with matching hat and a corsage of pink carnations, delphiniums, and rosebuds. She was assisted by the groom's sister, Mrs. John Elliott, who wore a gown of beige and white printed silk with matching hat and corsage of Queen Mary roses and yellow carnations.

For travelling, the bride chose a pale blue silk jersey suit with matching hat and navy accessories. They will live in Fort William.

Mr. and Mrs. S. H. Gifford, Sarnia, spent Saturday with the former's sister, Mrs T. H. Robertson, 265 Bethune street.

◆ ◆ ◆

Mrs. James G. Whyte and daughters Barbara Jane and Elizabeth Anne of Mount Dennis, Toronto, are visiting Mrs. Whyte's father, Mr. R. W. Davidson of Antrim street for the next two weeks

Most WOMEN of "MIDDLE AGE"

38-52 yrs. old Suffer Distress At This Time—

If this period in a woman's life makes you cranky, NERVOUS, blue at times, suffer weakness, dizziness, hot flashes, distress of "irregularities"—

Try Lydia E. Pinkham's Vegetable Compound — made *especially for women*—to help relieve distress due to female functional disturbances. Taken regularly — Pinkham's Compound helps build up resistance against such symptoms. Thousands upon thousands of women benefited! Made in Canada. WORTH TRYING!

NOTICE

NESTLÉ'S PREMIUM PLAN WILL CLOSE AUGUST 1st, 1942

To Nestlé's Milk Customers:

During the past three years, you have received an "extra dividend" with Nestlé's Evaporated and Condensed Milk. Not only have you been able to enjoy the fine quality of these two superior products, but in addition you have been able to "Save Nestlé's Labels" and exchange them for many attractive and valuable premiums.

We have been pleased to offer this "extra dividend" as an appreciation of your patronage, and it is therefore with genuine regret that we announce we must discontinue our premium offer Aug. 1st, 1942, and Nestlé's Milk Labels will not be redeemable after that date.

Many of our premium items were made by manufacturers who have now converted their factories to the manufacture of war materials. It is therefore impossible for us to continue the operation of our premium plan. We urge you to redeem your labels immediately.

We hope we may continue to enjoy your patronage of Nestlé's Evaporated and Condensed milk. Even though the labels will not be redeemable after Aug. 1, 1942, Nestlé's Evaporated and Condensed Milk, as usual, will pay dividends in quality.

NESTLÉ'S MILK PRODUCTS (CANADA) LTD.
61 VICTORIA STREET, TORONTO

REMEMBER —*The last day for redeeming Nestlé's Labels is August 1st, 1942.*

Personals and Social News

Miss Lillian High, 474 Patterson street, left on Saturday to visit friends in Napanee and points east.

◆ ◆ ◆

Shirley Pringel and Judith Clarke are councillors at the Y.W.C.A. Camp Inglestone, Stoney Lake, for the month of July.

◆ ◆ ◆

Miss Viola Hamblin, of Montreal, formerly of Deloraine, Manitoba, is spending her vacation with her uncle Mr. H. W. Hamblin, 634 Rubidge street.

◆ ◆ ◆

Friends of Mr. and Mrs. William Gunn, Lansdowne avenue, will be glad to know that their small daughter, Lorraine, has returned home from Nicholls Hospital

◆ ◆ ◆

Mr. and Mrs. Daniel Kennedy, 470 Rogers street, have received word that their eldest son, Frank (Bud) Kennedy, formerly employed at the Quaker Oats Company, has arrived safely in Labrador, with the Canadian Army Huts.

◆ ◆ ◆

Mrs. Joseph O. Lamaire, Stewart street, who has been spending the past three weeks in Windsor has returned home and has as her guest Miss Edna Hutchinson of Windsor.

◆ ◆ ◆

Friends of Miss Jean McIlwain will be sorry to hear that she is confined to the Isolation Hospital with scarlet fever.

◆ ◆ ◆

Signalman Leslie Sage has returned to Cornwall after spending a five-day leave with his parents, Mr. and Mrs. A. N. Sage of Munro avenue, and Miss Ruth Sage of Oakville.

◆ ◆ ◆

Miss Eleanor Edwards of Toronto, formerly of Peterborough, is at her home in the city convalescing after her recent operation.

◆ ◆ ◆

Mrs. A. N. Sage has returned home after visiting Miss Ruth Sage at Oakville, and Mrs. F. P. Stewart, Brantford.

◆ ◆ ◆

Mrs. E. H. P. Elliott and family spent the week-end with Mr. Elliott's mother, Mrs. E. M. Elliott, 28 Manning avenue.

◆ ◆ ◆

People in Peterborough who have selling tickets on the Welsh War Victims draw being held in Toronto, will be interested to know that the draw was made by Miss Margaret Burrows, and that the following are the winning numbers: 751, 5019, 1366, 1238, 2898, 1251, 1117.

◆ ◆ ◆

R. W. Parnall, O-C, wwho is stationed with the R.C.N.V.R. at Toronto, spent the week-end with his parents at their home on Rubidge street.

◆ ◆ ◆

Friends of Mr. James Edwards, 60 St. James street, will be sorry to hear that he is confined to St. Joseph's Hospital followink an operation.

◆ ◆ ◆

Ladies of Knox church W. A. helped in the canteen at the Training Centre on Sunday and served coffee and sandwiches to the boys in the evening The following ladies gave their services: Mrs. Roy Lang, Mrs. H. Trotter, Mrs. J. Londerville, Mrs. V. Zufelt, Miss Inez Barrer Mrs. Frances Poolman, Mrs. Jennie Eliot, Mrs. A. Sproats, Mrs Cameron Craig, Misses Gladys Gerrard, Betty Allen Elaine Cook, Gertrude Lancashire. Mr. William Fotter, organist of Knox church, led the commuity hymn singing.

◆ ◆ ◆

Mrs. S. G. Story was a week-end guest of Dr. and Mrs. Bannister, 251 Engleburn avenue.

◆ ◆ ◆

Miss Helen Ross and Mrs. James Brannel of Montreal, Quebec, are visiting for two weeks at the home of Mr. and Mrs. Everett Cockburn.

◆ ◆ ◆

Birthday Party

Mrs. Richard Hocking, Gilchrist street, entertained last Saturday afternoon in honor of her daughter, Evelyn, who celberated her fourth birthday then. The little guests enjoyed games and contests, followed by refreshments. Those present were: Evelyn Hocking, Barbara and Faye Murdock, Freddie Wells, Joan Hallihan, Pauline Odette, Marie Woodgate, Barbara Martino, Beverly Henry, Barbara Johns, Jean Black, Winnie Maloney, Gloria and Billie Wells, Dot and Marion Dewdney, Betty Deal and Barabara Shaughnessy.

◆ ◆ ◆

Thorpe-Thompson

The wedding of Mary Gwendolyn, daughter of Mr. and Mrs. J. W. Thompson, Short street, to Edgar Charles Thorpe, son of Mrs. Frances Thorpe, Tunbridge Wells, Kent, England, was solemnized on Saturday at St. James parsonage by Rev. F. W. Craik.

The bride wore a frock of navy blue net with white accessories and a corsage of pink delight roses. She was attended by her sister Miss Beverly Thompson, who wore a heaven blue frock with navy accessories and a white hat and a corsage of roses. Mr. Orville Bell attended the groom.

After the ceremony the immediate families were entertained at the bride's parents' home, after which Mr. and Mrs. Thorpe left on a trip to Toronto. They will live on Rogers street, Peterborough

◆ ◆ ◆

Newlyweds Honored

FAIRVIEW, Ont., July 5.—(ENS).—More than 100 people of the surrounding district gathered on Thursday evening to do honor to a recently married couple, Mr. and Mrs. Henry Sharpe (nee Opal Rosborough) at their home on the Fifth Concession of Smith.

Miss Ferne Armstrong read an address and Mrs. Bruce Heard, Mrs. Carman Bell, Misses Wilma Armstrong and Shirley McKee presented Mr. and Mrs. Sharpe with a lovely coffee table and fernery. Gerald Harrison presented a beautiful picture from the Y.P.U. of Fairview church. Mr. and Mrs. Sharpe both expressed their appreciation of the lovely gifts and the evening passed with quizz contests, lunch being served lataer.

◆ ◆ ◆

Lily Lake W.A. Meets

The July meeting of the Lily Lake W.A. was held at the home of Mrs. Orville Young of Centreville, and took the form of a social afternoon. The meeting opened with a devotional period taken by Mrs. Fred Rowland and Mrs. J. Middleton, after which the speaker of the afternoon, Mrs. Clifford Hall, was introduced by Mrs. Young.

Mrs. Hall gave an interesting talk on Christianity in European Countries, which gave to everyone a very vivid picture of the struggle Christianity is having to survive in Nazi-dominated countries.

Miss Robena Tate favored the gathering with a piano solo, after which a very enjoyable picnic was held on the lawn. The August meeting will be held at the home of Mrs. Arthur Hancock, the roll call to be answered by a verse of Scripture.

◆ ◆ ◆

Send 25 Layettes

The regular meeting of the Otonabee Chapter, I.O.D.E., was held Friday at the home of Mrs. B. W. Harvey, Sherbrooke street with the Regent, Mrs. F. L. Robinson, presiding. After the reports Mrs. A. Leach, war work convener, read a letter from I.O.D.E. headquarters in Hamilton, thanking the chapter for the bale sent out recently.

Besides quilts and children's clothing, the bale contained 25 layettes, 12 completed by the chapter, five by Trinity Church Baby Band, and eight by the Ladies' Auxiliary to the Canadian Legion. The Otonabee Chapter is deeply grateful for the generous contribution of these societies, not only in layettes, but in quilts and children's clothing as well.

At the conclusion of the meeting the hostess served delicious refreshments and the members heartily endorsed the vote of thanks voiced by Mrs. Leach to Mrs. Harvey for the use of her home.

SALLY'S SALLIES

Registered U. S. Patent Office

Ivan Payne Married To Toronto Girl

WARSAW, July 6. — (ENS) — Pearen Memorial United Church, Eglington avenue, Toronto, was the scene on Saturday, June 27 of the wedding of Nellie May, daughter of Mr. and Mrs. Samuel McCready, Toronto, to Mr. Ivan Charles Payne, second eldest son of Mr. and Mrs. Roland Payne Warsaw. Rev. E. C. French officiated.

The church was beautifully decorated with pink, white and red roses, pink peonies and blue delphinium.

The wedding music was played by Mrs. John Lane and during the signing of the register Mrs. Olive Jackson sang "Because."

Given in marriage by her father, the bride wore a white satin gown, made on torso lines with delicate lace insertions and skirt gathered full on the hips and falling into a long train. Her floor-length veil of silk embroidered net was caught with a coronet of seed pearls and she carried a bouquet of white roses.

She was attended by Miss Mildred Piggott, cousin of the bride, as maid of honor, gowned in white brocaded taffeta made with bustle effect, sweetheart neckline, elbow length sleeves gathered full at the shoulder. She wore a white shoulder-length veil falling from a little hat of white net, and elbow-length kid gloves. Her bouquet was of American Beauty roses.

Miss Eileen McCready, sister of the bride, and Miss Marjorie Barrett, cousin of the bride were bridesmaids, dressed alike in white taffetta made on the same lines af the maid of honor, with matching elbow-length gloves and shoulder-length veils falling from a small hat of white net and each carried bouquets of American Beauty roses.

The flower girl, Miss Donna Payne, sister of the groom, wore a long dress of white taffeta with long flounce skirt embroidered beading and edging with white ribbon ties on the skirt, waist and neck with a cluster of white flowers on either side of the head. She carried a basket of rose petals.

Mrs. Orville Payne, cousin of the groom, was best man. Mr. Fred McCready and Mr. Everett Payne were ushers

After the ceremony a reception was held at the home of the bride's parents, Gray avenue, Mt. Dennis, where forty guests were entertained. The bride's mother received wearing a gown of navy blue sheer with white accessories and a corsage of red roses, sweet peas and carnations. The groom's mother also received wearing a gown of black and white embroidered marquisette over black taffeta with black and white hat and white accessories and a corsage of red roses, sweet peas and carnations.

Later the bride and groom left for a trip to Ottawa. For travelling Mrs. Payne wore a powder blue suit with long white coat and white accessories. On their return they will live on Parkdale avenue Toronto.

FASHIONS

SUNFROCK OR JUMPER.

'Round the calendar goes this gay Marian Martin style, Pattern 9102. Make a sundress for summer days; a jumper and short or long-sleeved blouse for school days. The pockets and ric-rac are optional.

Pattern 9102 may be ordered only in children's sizes 2, 4, 6, 8, 10. Size 6, jumper, requires 1⅝ yards 35-inch fabric; blouse, ⅜ yard contrast.

Pattern Number ....
Size ....
My Name ....
Address ....
....

I enclose 20 cents in coins for postage

Vocal Students Are Successful

The following singers from the studios of Dorothy Allan Park, in Toronto and Peterborough, have received news of their success in the recent singing examinations held by the Toronto Conservatory of Music:

Licentiate (L.T.C.M.) — Lillian Smith, first-class honors.

Associate (teachers), A.T.C.M. — Ruth Lochead, honors.

Grade I—Helen Glover, frist-class honors.

Grade IX — Jacqueline Milligan, honors.

Grade VIII — Vieno Miettenin, honors.

(Miss Lochead was formerly a pupil of the late David Dick Slater.)

Needlecraft Pattern

TAKES LITTLE TIME

Flatter yourself with this crocheted hat that's done in a jiffy. It's an adjustable crown and so will fit any size head. Use straw yarn. (There's a harmonizing bouquet, too.) Pattern 391 contains directions for hat and bouquet; illustration of stitches; materials required.

Pattern number ....
Size ....
My Name ....
....
Address ....

I enclosed 20c for postage

Simpson-Wilson Wedding Party

Wedding party of Mr. and Mrs. Wilfred Joseph Simpson, whose marriage was solemnized on Saturday, June 27, at Park Street Baptist Church parsonage. Reading from LEFT to RIGHT: Best man, Mr. Gordon James; bridesmaid, Miss Mary Simpson, sister of the groom; the bride, formerly Miss Edna Muriel Wilson; the groom. (Cripps' Studio Photo)

Peterboro People In Montreal Meet Greek King

Mr. and Mrs. Louis Yeotes and Mr. Spiro Zakos of this city had the honor last week of being invited to attend the Greek Royal Banquet, held at the Windsor Hotel in Montreal on Monday afternoon to His Majesty, King George of Greece, where the guests were introduced to Mis Majesty, King George of Greece, where the guests were introduced to the King and shook hands with him.

A touching incident occurred during the reception when a boy from Barrie, was introduced to His Majesty. The King asked for the name to be repeated, and then asked the boy if he had not a brother, a lieutenant in the Greek army. The boy said that he had, and the King replied that the brother had been seriously wounded in fighting on the Albanian front, and had later died in hospital. King George had seen and spoken to him before he died and was able to give the boy a message from his brother.

At the banquet the King spoke in three languages, Greek, French and English, bidding his countrymen hold themselves ready for the time was coming when they would be able to help Greece again.

THE STARS SAY . . . .

By GENEVIEVE KEMBLE

For Tuesday, July 7

AN EXCITING day, with the menality and all social elements keyed up to unusual and thrilling activity, with probably pleasure and personal objectives paramount. Friends, family matters, social functions and above all romantic attachments or adventures may suprecede more commonplace interests, although the practical creative abilities and skill are under excellent stimuli for worthwhile endeavors. Art, science, invention and exceptional talents might be pushed with lucrative and lasting results.

Those whose birthday it is may look for a particularly lively and

(Continued on Page 10)

TO-NIGHT AT 8.15
CHEX
Listen to DONALD NOVIS Sing
OLD FAMILIAR SONGS, OLD FAMILIAR TUNES
HAMILTON'S FURS
And
LYDA TELFORD SHOPPE
186 Charlotte St.

ANOTHER NAME FOR FLAVOR...

Blended and packed in Canada

At your grocer's in 7- and 12-oz. packages — also in improved FILTER tea balls.

DOUBLE YOUR BREAKFAST ENJOYMENT

FOR tomorrow's breakfast—try "Grape-Nuts" Flakes! They contain all the goodness of Grape-Nuts—in crisp, golden brown flakes, quick and easy to serve and eat.

Doubly delicious because they are made from two grains—sun-ripened wheat and malted barley—baked carefully, then toasted.

Extra nourishing because they give you carbohydrates, proteins, iron, phosphorus and other food elements.

Easy to digest, because of that extra baking and toasting.

"GRAPE-NUTS" FLAKES THE 4 STAR CEREAL SENSATION

PETERBORO CLUB TAKES LEAD IN DOBBIN-GLOVER COMPETITION

Benefit Game Planned For Thursday

Next Thursday, July 9, a benefit game between St. Peter's and Plazas will be staged at Riverside Park. Is is for Joe Rochetta and Lornie Dennie both of whom are on the casualty list of the C.S.L. Joe sustained a broken toe in a recent game while Lornie had finger of each hand broken.

It should be a good game as both teams are leading their respective leagues. Although City League ball may be considered to be of a little higher calibre, nevertheless, St. Peter's, who have only lost two games in fourteen starts this season so far, intend to give the Plazas a good going over for their money. In fact some rumors have it that the only thing the City League has over the Catholic League is pitching. The St. Peter's crew have some powerful willow swingers on their roster and Parsons and Wilson shouldn't give them too much trouble.

Heavy Hitters

St. Peter's will line up as follows, with probably a change or two: Catching, Vern Perdue; pitching, Tom Cavanagh and Hank Gordon; Jack Condon will hold down first base with Rev. Father Wolff at second, Joe Stewart at short and Honey Tompinks at the hot spot; in the field, Mike Conroy places in left, Ed Prete at centre and Jim Herr in right.

Perdue is a hard worker behind the bat and for the last three years has been playing in the C.S.L. having helped the Cubs to the championship last summer. Cavanagh has pitched two years with St. Peter's and last year did good work in the finals against the Cubs. Hank Gordon is also in his second year with the Saints and has won many games for them so far this year. He is cool and collected and not much bothers him.

Condon at first sack plays heads-up ball all the way and is one of the main stays of his team. Always consistent he deserves orchids for his efforts. He succeeded Andy Morrocco as the pilot of the Saints this year and is doing a swell job as coach-player. Father Wolff is a neat second baseman and covers plenty of ground to make difficult catches. Last year he did duty for the K. of C. and St. Peter's have secured his services for the present season. Stewart will take short, a former St. Peter's player, having played with them last year and at present with the Luckies he is out to help his former teammates to victory. Honey Tompinks at third is a hard hitter and good infielder and he should prove bad medicine for the Plazas.

In left field the C.S.L. team has a fine fly chaser in Conroy, shoestring catches are a specialty with him and he has a good batting record. Prete at centre has played three years with St. Peter's and does his duty well when it comes to flies. He comes through occasionally too with the hickory stick. At the righ field position Herr does a good job and of late has been doing some fine hitting. On the whole the team believes it will prove unlucky for the Plazas.

The players of the Plazas are well known to Peterborough sport fans, such as Starr, Ellis, Heal, Kingdon, Wade, etc. and there is little need to elaborate on their history.

A draw will be held in conjunction with the game and it will be made sometime during the game. Tickets have been distributed and are a dime apiece or three for 25 cents. The public is asked to give this sale its support. Any of the players may be contacted on the St. Peter's team as well as other players of the Catholic League for tickets. Also they may be procured at Dennie's booth on George street just above Romaine street. The ticket receipt besides allowing chances on any of the five prizes, which will be mentioned later, permits one to enter the grounds at Riverside. Admission will be ten cents and those who pay at the gate will also get a chance on the prizes.

The ladies' softball league has graciously consented to postpone their Thursday night's game so as not to prove a counter-attraction to the benefit game. Thursday night's scheduled game in the C.S.L. between St. Peter's and Sacred Heart has been postponed to the following night, Friday, July 10.

Yesterday's Stars

By The Associated Press

Ted Lyons, White Sox, and Steve Sundra, Browns — Former pitched eight-hit ball and contributed double and single for first game triumph while latter tossed six-hitter and smashed home run, triple and double in winning nightcap.

Eddie Miller, Braves, and Larry French, Dodgers—Miller broke up first game with eighth-inning double and French pitched Dodgers to victory in second for his ninth victory without a loss.

Dizy Trout, Tigers, and Mel Harder, Indians—Former pitched six-hit ball in first game and latter tossed three-hitter in second as teams broke even.

Quick relief for
SUNBURN
POISON IVY AND
INSECT BITES
OLYMPENE
THE ANTISEPTIC LINIMENT
0-91

Weatherly Hurt At Plate

His leg injured in a collision at the plate with White Sox catcher Tom Turner, RIGHT, Roy Weatherly, Cleveland Indian outfielder, writhes on the ground in pain as players rush to his aid. The accident occurred in the eighth inning of the Indians-White Sox game at Chicago, which the Indians won 11 to 5. Weatherly was taken to a hospital for x-ray examination.

Whirly Runs 2nd As Tola Rose Sets New Mark

NEW YORK, July 6.—)AP). —An old jinx and a couple of new hoodoos beat Whirlaway Saturday in one of the year's outstanding racing upsets.

Although he gained his usual city block in the stretch, the combination of a milk-wagon loan on his back and a short, strange stretch worked enough of a bugaboo to make Warren Wright's whizzer wind up second to A. J. Sackett's lightly regared Hola Rose in the rich Butler Handicap at Empire City, before a crowd of 34,728.

As was the case the last time Whirly was beaten, it took a new track record to do it.

"The Rose," packing only 103 pounds, compared to the 132 on Whirlaway, led from end to end to hit the wire in 1:56 2-5, lopping three-fifth of a second off the standard Mrs. F. Ambrose Clark's Lively Night set up in winning this mile and three-sixteenths stake three years ag.o He returned his supporters $33.50 for $2.

As a result, instead of crowding Seabiscuit's money-winning record by picking up the $22,800 Butler pay-cheque, Whirley had to be satisfied with $6,000, second only in the feature of a program from which United States war relief funds received $100,000. The runner-up prize boosted Whirlaway's winnings to $410,486, leaving him $27,-244 short of the Biscuit's total. He expects to make up this difference in the $50,000 Massachusetts Handicap at Suffolk July 15.

He Likes Empire Track.

Tola Rose, a $2,600 yearling bargain who now has won more than $50,000, has shown that he likes the Empire track. The moody 5-year-old has run at the Yonkers plant seven times, has won three of those seven and finished second the other four.

His three-length triumph over racing's "hot horse" was the feature of a day that saw an estimated 180,-000 fans bet something like $6,000,-000 at United States race tracks, war relief gets about $200,000 from Empire City and Arlington Park, and Mrs. Payne Whitney's Shut Out take revenge on Emerson Woodward's Valdina Orphan in the Yankee Handicap at Suffolk to hold his undisputed spot at the head of the parade of 3-year-olds.

The only major victory ever chalked up by Tola Rose before the butler came at Empire, in the 1940 Questionnaire Handicap. Whirly whipped the Rose by nine lengths a week ago at Aqueduct.

Ft. Erie Stewards Suspend Owner Fair

FORT ERIE, July 6.—The stewards of the Niagara Racing Association at Fort Erie have issued a ruling suspending owner and trainer James Fair. The entry of the handicap performer McMark has also been refused and the stewards will forward a report on their action to the Incorporated Canadian Racing Associations.

The inconsistent running of McMark brought about the stewards' action and the Cainsville horseman's trainer's license has been taken up. Four horses entered from the Fair string for to-day's races have been ordered scratched.

During the time of the suspension Fair will be denied privileges of training his horses or admittance to the track. It is probable he will be able to turn over the remaining horses, excepting McMark to another trainer and be given permission to start them.

No definite time was given for the suspension by the stewards other than it becomes effective Monday morning. Fair has the privilege of appealing to the I.C.R.A., when the case comes up for a hearing and at which time the length of the suspension may be determined.

The action followed a warning given the horseman of the horse's reversal of form during the fourteen day meeting at Dufferin ,where McMark started six times. Of the six starts on the half-mile track five were in handicaps and one in an al-allowance race. The first start was a seven furlongs race, in which McMark was fourth. He was then sent back in a mile and a sixteenth race and wound up sixth. Three days later he was sent back in a seven furlong race and he won. His next start was over the same distance and McMark was fifth. His two following races were in handicaps at a mile and one sixteen, and the Fair racer won them both. Then on to Hamilton, McMark ran in the Hamilton Handicap, winding up eight and beaten a dozen lengths. His second and final Hamilton start was in a six and one-half furlong race and he was seventh, beaten thirteen lengths.

On Saturday McMark, whether it was on account of the different course at Fort Erie or not, broke out of the gate full of run and headed the handicap field until the stretch, finally finishing third, beaten less than two lengths by Jacless and Air Current for all of the money.

The horses had just been unsaddled in front of the stand, following the running of the handicap when the presiding steward, W. A. Hewitt, summoned Fair to the stand. An explanation of the sudden improvement shown by the horse was asked for. The stewards then went into conference and at the close of the day of racing the ruling was made known.

McMark was bred on Fair's farm at Cainsville. Practically all of the horses he runs are homebreds, with the six-year-old McMark being the stable breadwinner. In 11 starts this year he has won three and was third once earning $4,350. McMark raced 33 times in 1941 winning 9, was second 4 times and third 7 times, earning during the year, $6,571.

Ed. Riley Cup Presented For Competition

In the weekly field day, held at the Kawartha Golf and Country Club on the week-end Mrs. H. R. Scott was the winner of the eighteen-hole competition and Mrs. Al. Drynan was the winner in the nine-hole competition. The prizes in this field day were war savings stamps.

In the men's section Frazer Dunfield was the winner of the ball sweeps on Sunday with a low gross of thirty-six for the first nine holes. Ken Currie and Rod Jones were tie for first place in the net winner, both with a net of two under par thirty-three. Charlie Low and C. Selkirk were also tied with nets of 35½ to take second place.

Sunday was guest day at Kawartha and many of the members brought out friends from far away places to show off Kawartha's beautiful acres.

Last year's club champ n, Lt. Merle Ruiter, was home from Three Rivers for the week-end and it is reported played a nice seventy-nine.

The results for the ball sweep follow:

Frazer Dunfield, 36-2—34; Charlie Low, 39-3½—35½; Nor ., Finnie, 39-3—36; Bob Hay, 41-3½—37½; Stan. Whiddon, 41-3—38; Rod Jones, 43-10—33; Ken Currie, 45-12—33; Bob Cranfield, 46-9—37; Jack Remington, 46-10—36; Vern. Selkirk, 48-10½—37½; Harley Weir, 48-7—41; Bert. Jopling, 50-12—38; C. Selkick, 50-14½—35½; H. M. Caverly, 53-12—41; Ed. Riley, no score.

President Ed. Riley has presented a cup to be played for in a mixed two-ball foursome. Members please note. Pick yourself a partner and let's get this match under way before the season comes to an end.

Major Baseball League Leaders

By the Associated Press.

AMERICAN LEAGUE.

Batting—Williams, Boston, .348.
Runs—Williams, Boston, 72.
Hits—Spence, Washington, 101.
Runs batted in—Williams, Boston, 80.
Doubles—Doerr, Boston, 29.
Triples—Heath, Cleveland, 8.
Home runs—Williams, Boston, 18.
Stolen bases—Case, Washington, 14.
Pitching—Borowy, New York, 6-1.

NATIONAL LEAGUE.

Batting—Reiser Brooklyn, .361.
Runs—Ott, New cork, 58.
Hits—Mize, New York, 91.
Runs batted in—Mize, New York, 63.
Doubles—Reiser, Brooklyn, Joost, Cincinnati, and Hack, Chicago, 22.
Triples—Slaughter, S.t Louis, 7.
Home runs—Mize, New York 14.
Stolen bases—Reiser, Brooklyn, and Miller, Boston, 10.
Pitching—French, Brooklyn, 9-0.

His Majesty Wins

His Majesty the King is pictured leading in his horse, Sun Chariot, after it had won The Oaks at Newmarket.

Sports Menu

TONIGHT, MONDAY, JULY 6

Men's Softball: Plazas vs Royals, 7:00 p.m., Riverside Park.

Ladies' Softball: Brintons vs Electrics, 7:00 p.m., East City Bowl.

Caholic League: St. Peter's vs K. of C. Armour Memorial Park.

Industrial League: Raybestos vs. Dominion Woollens, Dominion Woollens Field.

Find Officers' Bodies

MARCH FIELD, Calif., July 6.—(AP).—United States army officials announced last night that the bodies of Maj.-Gen. Herbert Dargue and Capt. James Leavitt, killed with six others in the crash of an army transport plane last Dec. 12, had been found near the scene of the accident high on Kidd mountain near Big Pine, Calif. Gen. Dargue was commanding general of the 1st Air Force, with headquarters at Mitchel Field, New York.

Kawartha Slumps Badly In First Tilt

It seemed that all entrants had top priority ratings, allowing the boys to get their full quota of strokes, in the first game of the annual event held for the Dobbin-Glover Trophy, as the scores generally reached a new high.

This trophy is played for each year between the local two city golf clubs, and with the opener held at the Peterborough Golf Club Saturday, July 4, the homsters gained a very strong lead defeating the Kawartha Club, 65½ points of 24½. this large difference possibly is due to the Kawartha Club having lost many of its young top notch golfers to the armed forces, and also many of their players having to work on Saturday afternon.

However, as both teams seem to be very much more at home in their own backyard, Kawartha Club should close the gap at the next game to be held early in August over their own course.

The field was paced by the club professionals, with Lex Robson of Kawartha defeating Willie Spittal, three holes up; Robson plaing his first 18 of the year was a 36, one over part at the turn, bracketted it with a 38 for a 74.

Spittal, with a very poor first nine 41, pared 7 of the next nine for a 37.

Fraser Dunfield led the amatures with a 77, going out in a hot 36, cooled off to a 41 coming home.

S. Payne was in second position, putting together a 40-39—79.

As some of the entrants seem to have trouble understanding the team scoring; here it is. The player winning most holes on the first nine wins a point, some on the second nine, and one point to the winer of the most holes over the full 18—the ½ points is caused by both players splitting the number of wins on a nine or over the 18; this of course is a no-handicap affair.

Team Points:

Kawartha Club:		Peterboro Club:	
C. Low	0	R. Abbott	3
K. Dawson	0	H. Cranford	3
R. Hay	0	S. Payne	3
R. Cranford	0	F. Smoke	3
H. Rutheford	0	E. Vincent	3
J. McArthur	0	J. Wharry	3
N. Finnie	3	A. Elliott	0
H. Weir	½	G. Munro	2½
E. Riley	0	R. Dobbin	3
E. Starr	2	R. Bathgate	1
D. Price	0	A. Rutter	3
H. Wilgar	2	T. Rodger	1
R. Jones	3	H. Caverly	3
K. Smylie	0	J. Jepson	3
H. Foster	0	C. Wetbrooke	3
J. Geraghty	0	J. Jobe	3
T. Cook	0	G. Manlece	3
A. Sands	0	S. Longhurst	3
B. Joplinb	0	A. Cauley	3
J. Remington	1	F. Jobbitt	2
J. Watts	2	R. Kitchen	1
L. Brown	0	G. Putnam	3
F. Dunfield	2	T. Gentles	1
J. Watson	1½	O. DeGraw	1½
J. Sullivan	0	W. Cowell	33
E. Asker	½	M. Hardill.	2½
C. Crowe	1	H. Kelly	2
B. Burgess	3	J. M'Kercher	0
H. Sills	1	O. Steer	2
Lex Robson.	2	W. Spittal.	1
	24½		65½

Al Lust Kayoes In 12th Round

CALGARY, July 6.—(CP).— Al Lust, blond 21 year old Medicine Hat boxer who now lives here, today was being hailed by Calgary fight fans as the new Canadian welterweight champion.

Al, who joined the Canadian (Active) Army recently and will report for duty next Monday, unleashed a furcious two-fisted attack in the final round to score a knockout over Maxie Berger of Montreal, 50 seconds from the end of a 12-round bout here Saturday night.

Both boxers weighed 145 pounds.

The bout was recognized as a Canadian title affair by the Western Canada Boxing and Wrestling Federation but did not have the blessing of the Canadian Boxing ters in the east.

A recent announcement by Dave Castilloux, present Canadian champion, that he had voluntarily renounced his crown, however, may influence the Canadian Federation to recognize Lust as the new titleholder

A crowd of 2,500 watched Lust come out in the 12th round, belt the Montrealer around and then move in for the kill: The fight was one of the greatest ring battles this city has seen in 25 years.

Lust dazed the easterner with a hard right to he head, battered him against the ropes, then sent over an overhand right to the side of the jaw and stepped back as Berger crumpled to the canvass. It took 10 Federation which has its headquarminutes of first aid and medical attention to bring Berger around.

Official time of the knockout was 2.10 of the 12th. Prior to the last round, newsmen had given Berger six rounds and Lust four, with one—the first—even.

The fight was Lust's 13th professional battle—12 of whih he won by knockouts. He earned a decision over Ronnie (Frenchy) Beaudin of Montreal, in the other bout.

Berger's loss was his first by a clean knockout in 102 battles. Ray Robinson, however, scored a tehnical KO. over Maxie last January.

Being Converted

BLOOMINGTON, Ind., July 6 —(AP)—Navy men who will attend training school at Indiana University beginning July 15 may be startled to know the "ladies powder room" of the West Hall of the campus is being converted to quarters for the officer of the day.

Stars Study To Become Officers

There will be two outstanding diamond stars missing when the United States Service team meets the winner of the American-National All-Star game in Cleveland, July 7. Hugh Mulcahy, LEFT, ABOVE, former pitching star of the Philadelphia Phils, and Hank Greenberg, former Detroit Tiger slugger, are in training at the Army Air Forces officer training school in Miami Beach, Fa., and will be unable to play in the game. They expect to graduate as second lieutenants in a few weeks. The two stars are pictured at the school.

SPECIAL INVESTIGATOR

By BLANCHE ROBERTS

THE ENEMY AGAIN
CHAPTER X

THERE were no shots from above, but a murmur of excited voices reached Tom and Judith. Flashlights played all around, never quite spotting them under the wharf. For a few seconds the swimmers stopped paddling in the water and huddled together, holding to the barnacled post.

"This can't last long, Judy," Burke whispered hoarsely his teeth chattering. "They'll find us sure. They know we're under here."

"Let's take a chance of swimming for it," Judith said. "If they shoot at us it might attract attention and bring help of some kind. They may not take that chance. Anyway I'd rather drown than freeze to death," she said shivering.

"Then come on, darling." The endearing word strengthened her with new hope.

They moved in and around the boats swimming as quietly as possible, but their pursuers' lights picked them out. No shots came, but Judith was tense with fear. Swimming furiously now they drew out of the lights' range and reached a white schooner anchored off shore. With great difficulty Tom got himself aboard and pulled her up. They were exhausted and cold.

"I'm not sure this is a safe place but it gives us a chance," Tom panted, scanning the darkness.

"Surely they can't hound us much longer. The detective should be along soon. He was to follow me." Judith drew her shoulders forward and wrapped her arms around herself for protection against the cold air. "I'm freezing, Tom — simply freezing to death."

He took her hand and pulled her along the deck to the cabin door. Luckily it was not locked. Judith stumbled down the first step but he caught her up in his arms and set her safely on the floor below. His arms dropped away from her at once while her heart cried out to him not to let her go.

"If I can find some old clothes for us," he said, fumbling in the dark for closets. "We've got to get out of these wet things before we catch pneumonia."

There was nothing to be found, but he kept looking. Judith's fingers discovered a blanket on one of the bunks and she wrapped herself in it, wet clothes and all, and sat down on the edge of the bunk. Quite without warning, she laughed—a laugh that was next to tears and hysterics.

"When I get out of this mess, the company owes me a real vacation and another raise in salary. I'll never be the same."

"You poor, sweet darling," said Tom softly from across the room.

Judith stared in the direction of his voice. Her heart thumped against her ribs so loudly she wondered if he couldn't hear it.

A devilish impulse rose in her to taunt him. "Don't tell me you really have a heart."

"One that beats for a redhead," he laughed. "Now don't try to make me say more, Judy, not until we are out of this. Then I'll prove what a real sentimental streak I have. What you have gone through for me . . ."

"You don't owe me a thing, Tom Burke," she flared hotly. "I have only been following orders. It's my job—the job you thought so stupid for a girl."

There was a swift movement and Judith felt herself pulled into strong arms and against a wet coat and a body that shivered with cold. His hand tilted her head back and he kissed her—a kiss that set her whole body tingling with excitement. He freed her lips but held her tightly in his arms.

◇ ◇ ◇

"IT'S a free world, Judy, darling," he told her huskily. "I have a right to be sentimental any time I want to and without changing my mind about things."

She pushed at him and struggled to get out of his arms. Another minute and she would be weeping.

"Well I don't want any of your love," she said and wondered why she was telling such a lie—it was the only thing in the world she did want.

"No?"

He kissed her again. Slowly, she felt herself sink into a well of happiness and then just as slowly come back to the present. Against her will, her arms clung to him. Then he let go of her so abruptly that she fell back to the bunk. He drew in a sharp breath and moved away from her.

Judith was too stubborn to give way to tears and let him know he had won. Instead she got angry.

"Let's have a light—spies or no spies," she demanded and stood up.

"Judith, sweet—" he said "why don't you give in and say—" He broke off abruptly. "Sh—" he whispered. Her heart beat chokingly.

Into the quiet there came the sound close at hand, of oars dipping into the sea.

"Oh, Tom!" she whispered and stumbled forward against him, forgetting her anger wanting only the love and protection of his arms. "You were right. Investigation is not a girl's job. She should stay at home and—Oh, Tom!"

"Yes, Judy," he said. "I'm sorry I was so mean, darling, about your job." He put a finger under her chin lifting her tear-wet face. "I do love you, sweetheart. I have every minute of the time. Please keep on being brave."

◇ ◇ ◇

HE pushed her from him and she huddled in a dark corner. She heard him swear.

"The Pacific has your gun but I've still got a good right fist."

They waited, Tom poised at the foot of the steps, every muscle drawn tight. Judith scarcely breathed. This would be either the beginning or the end of things for them, but at least she and Tom were back together.

There were cautious steps above. Then a flashlight poured down the steps. A man started down. Tom made a flying tackle for his legs and brought him down hard. A quick right to his jaw put him out for the moment. Tom saw the man was Heavy.

A second man had appeared, and Judith cried out sharply as she saw him raise the butt of his gun to bring it down on Tom's head. Her warning came a second too late and Tom's dodge did not take him out of reach of a glancing blow. He went down, and in that moment the spies won the upper hand.

"I will shoot," said Karl menacingly as Tom struggled to his feet, "if you make a move."

The third man kept the cabin well lighted with his torches, and at the same time made sure the portholes were closed and curtained.

"That was a foolish move you made back there," Karl remarked. "I could have shot you easily—both of you."

"This is a good spot as any," said Heavy, scrambling to his feet and shaking his head. He drew a cord from his pocket and set to work binding Burke's hands and legs; then he pushed him into a chair.

"You will talk now."

"No!"

"All right." Karl reached a hand for Judith. She gritted her teeth as the man's fingers dug into the flesh of her arm, but kept her face averted so Tom could not see the flash of pain in her eyes.

(To Be Continued)

C. Westbrooke Tops In Sweepstakes

In the ball sweepstakes run on the side at the Dobbin-Glover event at the Peterborough Clu', Saturday afternoon, few upsets took place, although hard-hitting Charley Westbrook of the Peterborough Club led the Class C group.

The match an' handicap committee last week gave Charley two more strokes after hearing of his poor golf. Charley claimed he would show those fellows what they knew about his game and went out and proved it, shooting his best game of 1942, a gross 87.

The sad feature of the sweeps was T. La Branche, the hustling manager of the Peterborough Review, not handing in a card.

Tom after playing the first nine with R. Glover disappeared, the scorer not even getting a glance at the half card. Tom no doubt will no longer pan the player of the no card variety.

Following are the winners:

Handicaps, 12 and under: Low gross—F. Dunfield 77; 1st low net—T. Gentles, 80-10—70; 2nd low net—S. Payne, 79-8—71.

Handicaps, 13 to 20 Low gross—M Hardill, 86; 1st low net—R. Jones 88-20—68; 2nd low net—G. Munro, 92-20—72.

Handicaps, 20 and over: Low gross—C. Westbrook 87; 1st low net—G. Maniece, 90-22—68; 2nd low net—H. Cowell, 97-22—75.

C. Westbrook 87-22—65; G. Maniece, 90-22—68; R. Jones, 88-20—68; M. Hardill, 86-16—70; T. Gentles, 80-10—70; S. Payne, 79-8—71; G. Munro, 92-20—72; A. Rutter, 90-17—73; A Cauley, 91-18—73; F. Dunfield 77-4—73; G. Putnam, 86-12—74; R. Abbott, 81-7—74; R. Dobbin, 94-20—74; J. Wharry, 92-17—75; C Low, 82-7—75; H. Cowell, 97-22—75; J. Watson, 87-12—75; F. Jobbitt, 93-18—75; O Steer, 92-16—76; O. De Graw, 86-10—76; T. Rodger, 96-19—77; H. Cranford, 93-16—77; J. Jepson, 96-19—77; N. Finnie, 84-7—77; L Brown, 92-'4—78; F. Kitchen, 88-10—78; S. Longhurst, 99-21—78; R. Bathgate, 94-15—79; A. Sands, 115-36—79; K. Dawson, 104-24—80; H. Caverly, 103-24—79; E. Starr, 86-6—80; A. Elliott, 94-14—80; J. Watts, 95-14—81; E Riley, 102-19—83; J. Sullivan, 110-26—84; D. Diplock, 102-18—87; B. Jopling, 102-20—87; K. Smylie, 101-14—87; T. Cook, 130-36—94; T. La Branche, no card; R. Glover, no card.

Lawn Bowling

By HERB MARTIN

The main attraction out on our local greens this coming week will be the ladies' open tournament. It is scheduled for 1:30 o'clock Wednesday.

This is always looked upon by the ladies as the big day of the year. Besides playing for the cup donated by Senator J. J. Duffus, several sets of prizes will also go to the successful rinks.

Just how our ladies are lining up this year, we don't know but for several years back each local skip has entered her own rink. This is in no way compulsory, just a sort of "gentlemen's agreement."

And while we are on this tournament business it might be interesting to look back at few years and just see how successful these tournaments have been

Right now we have all records back as far as 1938, so will commence with that year.

On Thursday, July 14, 1938 there were twenty-eight rinks entered but a heavy shower that came early in the afternoon forced the tournament to be postponed until 6:30 in the evening. At that they played three 8-end games and Mrs. W. Zeihr of Peterborough skipped the winning rink.

In 1939 on Thursday, July 13, with twenty-eight rinks entered rain again forced out the tournament, but as two games had been compited the tournament was declared and Mrs. A. Hope, also of Peterborough, skipped the rink that was entitled to hold the Duffus Trophy for one year.

In 1940, on Friday, July 19, twenty-four rinks played and once again a Peterborough rink won the cup. This time it was skipped by Mrs. H. R. Martin.

And then last year, Mrs. J. Arnold, also from Peterborough, won the Duffus Cup from fifteen other rinks.

Complete Auto Service
Motor Repairs,
Body Bumping, Re-Painting
J. J. DUFFUS CO.
Telephone 5757

ENJOY GOOD FOOD
FULL COURSE DINNER
25c Up
Breakfast .... 6 to 10 a.m.
Dinner .... 11 a.m. to 8 p.m.
Open .... 6 a.m. to 2 a.m.
NEWS LUNCH
256 Charlotte St.

TORONTO LEAFS RUN UP THREE VICTORIES IN WEEKEND TANGLES

Dodgers Wallop Phils Twice; Yankees, Sox Split

By AUSTIN BEALMEAR
Associated Press Sports Writer

Major League baseball teams put aside their pennant struggles today after two straight rounds of double headers and sent their stars to the Inter-League classic at New York City so that men of the fighting forces will have the needed equipment when they find time to play the game.

The three-day lull caused by this evening's all-star tilt and the Cleveland clash between the winner and a Service nine tomorrow night finds all teams in both leagues maintaining the positions they held before the strenuous week-end and, for the most part, by about the same margains.

New York Yankees split with Boston Red Sox Saturday and Philadelphia Athletics yesterday to retain their four-game lead in the American League. The Red Sox yesterday split with Washington.

Brooklyn Dodgers beat Philadelphia Phils twice Saturday while St. Louis Cardinals were breaking even with Chicago Cubs, but the Cards downed the Cubs twice yesterday and the Dodgers split with Boston Braves, returning to their lead of 8½ games over St. Louis in the National League.

A notable week-end development however, was the rise of Ted Williams, Boston's American League batting champion of 1941, to the head of the parade among the circuit's hitters for the first time this year. Williams is batting .348, best in his league for 150 or more times at bat.

Gomez Wins His Third

Roger Wolff pitched the Athletics to a 5-4 decision over the Yankees in yesterday's first game but the champs took the second, 4-2, to give Lefty Gomez his third mound triumph of the year.

A double by Johnny Sullivan and a single by George Case in the ninth inning gave the Senator a 4-3 victory over the Red Sox in their opener, but Joe Dobson blanked the Nats on five hits in the nightcap, won by the Red Sox, 5-0.

Cleveland Indians and Detroit Tigers continued their argument over third place, which the Tribe held by winning, 5-1, behind Mel Harder's three-hit pitching after the Tigers had taken the first game, 10-1, with a 16-hit attack.

Chicago White Sox swamped St. Louis Browns 14-2 as Ted Lyons pitched his 252nd major victory and hit a double and single, but the Browns squared it, 13-2, with Steve Sundra pitching six-hit ball and contributing a home run, triple and double.

Eddie Miller doubled in the run that gave Boston Braves a 6-5 verdict over the Dodgers. Then Larry French, who hasn't lost this season, pitched Brooklyn to a 2-1 triumph in the second game for his ninth victory.

At Pittsburgh a line drive struck Pitcher Paul Derringer of Cincinnati Reds on the knee after he had blanked the Pirates for five frames in the first game, injuring him so badly he was withdrawn from the All-star game. Pittsburgh went on to win the game 4-3 but Ray Starr pitched the Reds to a 5-2 decision in the afterpiece for his 12th decision.

St. Louis Cardinals whipped Chicago Cubs, 5-3 and 11-6, and Philadelphia Phils surprised New York Giants, 3-2 and 5-3, for their first doubleheader victory of the year.

287,934 Pass Gates

A total of 287,934 paying customers sat in on the double round of bargain bills. The National League drew 73,151 on the Fourth of July and 53,252 yesterday, while the paid attendance in the American League was 67,337 Saturday and 94,194 yesterday.

In Saturday's games in the National League, Chicago defeated St. Louis 6-5 in the first game but lost the second 9-3; the Giants won a pair from Boston, 11-5 and 3-2; Brooklyn swamped the Phils 14-0 in the first game and won 5-4 in the second, and Cincinnati shut out Pittsburgh 2-0. The second game was postponed.

In the American League, the Athletics won 5-2 over the Senators in the first game but were walloped 12-2 in the second and the Yankees split with the Red Sox, winning the first 6-3 and dropped the second 6-4. The Browns won 8-5 over Chicago White Sox in the first game and went 13 innings in the second to take an 8-7 decision. Cleveland defeated Detroit 10-3 in the first game and the second was called at the end of the eighth with the score tied 3-3.

GREATEST - - - By Jack Sords

Clip Syracuse Chiefs 1-0, Take Rochester 6-0, 4-1

By The Associated Press

There's a twin cylindered tornado in the International League, and it is no secret to the lead-leading Newark Bears.

Right now both Jersey City Giants and Toronto Maple Leafs are hot. The Giants, only a half-game behind the Bears, have won seven of their last eight games, while the Leafs have captured nine decisions in a row and are in fourth place.

The Little Giants' streak lured 10,104 paying spectators to Roosevelt Stadium yesterday, and the fans were rewarded with a double triumph over Baltimore Orioles.

Bobby Coombs, the big little man of the Jersey pitching staff, hung up his 10th verdict of the season in the opener, 5-1, as the Giants rapped out 13 hits, including a home run by Catcher Floyd Beal.

In the night cap the ultimate winners squandered a 4-1 lead before winning out in the 11th frame, 5-4, on Connie Ryan's long fly that scored Norman Jaeger.

Brant Allows Only Three

Toronto, playing only a single game with Syracuse, defeated the Chiefs, 1-0, behind the three-hit pitching of Bill Brandt. To make the victory certain, the Leafs counted the game's only run in the first frame, Al Rubeling getting one on a fielder's choice and counting on Johnny Wyrostek's triple.

Newark kept pace with the Giants for the day, and repulsed one challenger by defeating third-place Montreal twice, 12-5 and 8-6. The Bears had an easy time in the first contest, building up an 8-0 advantage in the opening four frames.

In the nightcap, however, they needed a five-run outburst in the sixth to insure the triumph.

Rochester ended a seven-game losing streak in the second contest by defeating Buffalo, 4-3, after the Pisons had annexed the first, 6-1.

In Saturday's games, Baltimore won a pair from Syracuse, 5-3 and 10-3. Toronto defeated Rochester 6-0 and 4-1, Jersey City won 6-5 and 3-0 over Newark, and Montreal turned back Buffalo 13-7 in the first game but lost the second 3-1.

DANCING NIGHTLY
(Except Tuesday)
To
JIMMY YOKOM
at the
CHEMONG PAVILION
Admission 10c.
Dances 4 for 25c
For Sponsored Dances
Phone 6791

BASEBALL RECORD

INTERNATIONAL LEAGUE

	Won	Lost	Pct.
Newark	47	31	.603
Jersey City	46	31	.597
Montreal	44	34	.564
Toronto	42	39	.519
Baltimore	34	41	.453
Buffalo	36	44	.450
Syracuse	36	46	.439
Rochester	30	51	.570

Sunday Results

Newark 12-8, Montreal 5-6
Jersey City 5-5, Baltimore 1-4
Buffalo 6-3, Rochester 1-4
Toronto 1, Syracuse 0

Saturday Results

Baltimore 5-10, Syracuse 3-3
Toronto 6-4, Rochester 0-1
Jersey City 6-3, Newark 5-0
Montreal 13-1, Buffalo 7-3

NATIONAL LEAGUE

	Won	Lost	Pct.
Brooklyn	52	21	.712
St. Louis	43	29	.597
Cincinnati	41	34	.547
New York	39	37	.513
Chicago	38	41	.481
Pittsburg	34	40	.459
Boston	34	46	.425
Philadelphia	21	54	.280

Sunday Results

St. Louis 5-11, Chicago 3-6
Pittsburg 4-2, Cincinnati 3-5
Philadelphia 3-5, New York 2-3
Boston 6-1, Brooklyn 5-2

Saturday Results

Chicago 6-3, St. Louis 5-9
New York 11-3, Boston 5-2
Brooklyn 14-5, Philadelphia 0-4
xCincinnati 2, Pittsburg 0
x— Second game postponed—weather.

AMERICAN ASSOCIATION

	Won	Lost	Pct.
Kansas City	48	30	.615
Columbus	41	35	.539
Milwaukee	42	38	.525
Minneapolis	41	42	.493
Indianapolis	41	42	.493
Louisville	40	41	.493
Toledo	35	47	.427
St. Paul	34	47	.420

Sunday Results

Kansas City 12-0, Milwaukee 7-2
Toledo 6-4, Columbus 3-8
St. Paul 4-5, Minneapolis 3-4
Indianapolis 9-4, Louisville 6-3

Saturday Results

Columbus 5-11, Toledo 4-1
St. Paul 6-6, Minneapolis 4-12
Indianapolis 7-2, Louisville 3-1
Kansas City 4-1, Milwaukee 1-4

AMERICAN LEAGUE

	Won	Lost	Pct.
New York	50	26	.658
Boston	46	30	.605
Cleveland	45	35	.563
Detroit	44	38	.537
St. Louis	37	41	.474
Chicago	31	44	.413
Philadelphia	33	51	.393
Washington	29	50	.367

Sunday Results

Detroit 10-1, Cleveland 1-5
Chicago 14-2, St. Louis 2-13
Washington 4-0, Boston 3-5
Philadelphia 5-2, New York 4-4

Saturday Results

Philadelphia 5-2, Washington 2-12
New York 6-4, Boston 3-6
St. Louis 8-8, Chicago 5-7
Cleveland 10-x3, Detroit 3-3
Second game, 10 innings, tie.

National League Squad Favored

By GAYLE TALBOT
Associated Press Sport Writer.

NEW YORK, July 6—(AP).—For perhaps the first time since baseball's annual All-Star classic was inaugurated 10 years ago, the National League's standard bearers will be the logical favorites when they clash with the American Leaguers at 6.30 E.D.T. this evening in the Polo Grounds.

Trailing three victories to six in the previous nine games, the National Leaguers are seriously determined to win this one on superior pitching, and to whittle down the advantage the junior circuit has built up by its vastly greater slugging ability. Loss of three of their principal stars of last year's triumph at Detroit—Bobby Feller, Cecil Travis and Bill Dickey—has seriously weakened the American Leaguers.

The Nationals not only boast their usual fine set of pitchers, but they will go into tonight's game fortified by a group of hitters who, by the averages at least, stack up right alongside their rivals' star maulers.

Another point: The Nationals appear to have a superior incentive to win. They have been deadly serious in their preparations, to the extent that President Ford Frick made a special request that five crack pitchers be given adequate rest. With Manager Joe McCarthy of the American Leaguers ill all last week in Buffalo, the Americans apparently had little opportunity to make any such extensive provisions.

For still another reason, the National Leaguers would love to win this one. The team that is in front when the last out is made under the lights tonight will hustle for Cleveland to appear against Lieut. Mickey Cochrane's Service All-Stars in a second benefit game tomorrow night. It would give the Nationals particular delight to represent the big leagues in an American League city.

A crowd of more than 50,000 is expected to assemble under Coogan's Bluff to see the start of today's game.

Probable Lineup For All-Star Tilt

NEW YORK, July 6.—(AP)—Probable lineups and batting orders for tonight's 10th annual major league all-star baseball game:

American League

Boudreau, Cleveland, ss
Henrich, New York, lf
Williams, Boston lf
J. DiMaggio New York, cf
York, Detroit, 1b
Gordon, New York, 2b
Keltner, Cleveland, 3b
Tebbetts, Detroit, c
Chandler, New York, p

National League

Brown, St. Louis, 2b
Vaughan, Brooklyn, 3b
Reiser, Brooklyn, cf
Mize, New York, 1b
Ott, New York, rf
Medwick, Brooklyn, lf
Owen, Brooklyn, c
Miller, Boston, ss
Passeau, Chicago, p

(Chandler has won nine games, lost two; Passeau won 12, lost 5)

Umpires—Lee Ballanfant and Al Barlick, National League; William McGowan and Ernest Stewart, Amercian League.

CENTRE TO-DAY TUES. and WED.
TWO—GRAND FEATURES—TWO
Madeleine Carroll AND Stirling Hayden
in "BAHAMA PASSAGE" IN TECHNICOLOR!
A Paramount Picture with
Flora Robson · Leo G. Carroll
Mary Anderson · Cecil Kellaway

AND FOR YOUR FURTHER ENJOYMENT
"Blondie In Society"
WITH ALL YOUR COMIC-STRIP FAVORITES
PLUS! LATEST NEWS EVENTS

TODAY
"The Lady Eve's" stars gaily reunited!
Barbara STANWYCK · Henry FONDA
Wesley Ruggles'
You Belong To Me
with EDGAR BUCHANAN
Also ON THE SAME PROGRAM
Color Cartoon
Capitol News Events
CAPITOL
A FAMOUS PLAYERS THEATRE

TUESDAY NIGHT—EXTRA!
ON OUR STAGE!
QUAKER QUIZ PROGRAM
"THE FARMER ASKS A QUESTION"
Special! $10.00 Prize This Week
OTHER ALUABLE PRIZES

MOVIE TIME TABLE

Capitol—"You Belong To Me", 2.00, 3.50, 5.45, 7.40, 9.35.

Centre—"Bahama Passage", 1.30, 4.20, 7.10, 10.00; "Blondie In Society", 3.00, 5.55, 8.45.

Regent — "Jungle Book", 2.02, 4.25, 7.00, 9.30.

CO-OP DANCE
—AT—
CHEMONG PARK
Tuesday, July 7
Tune in CHEX
7.45 to 8.15 p.m.
9 p.m. E.D.T.
Music By
GRAYDON SHELDAN'S ORCHESTRA
Admission
Gentlemen 40c - Ladies 25c

DANCE
SPECIAL
Tonight
Ladies 25c
Gents 45c
OZZIE WILLIAMS
And Your Favorite Music
EVERY MONDAY, TUESDAY, FRIDAY, SATURDAY.
Summer Gardens
PETERBOROUGH

The Sports Round-Up

By HUGH S. FULLERTON, JR.
Associated Press Sport Writer.

NEW YORK, July 6 — (AP). — That American League all-star team is going to look mighty funny without Jimmy Foxx out there.... But it would look even funnier if Jimmy were playing on the other side....Incidentally, where are the figures to back up the usual story of National League pitching vs. American League hitting?.....Outside of Lou Boudreau, who has hit two-for-two in the past, Arky Vaughan's .400 is the best all-star batting average for any of to-day's starters. Ted Williams tops the American Leaguers with .333....If they sell out the Polo Grounds to-night and the Cleveland Stadium to-morrow night, the bat and ball fund still will get only $100,000, which will buy only about 22 per cent of the equipment that the soldiers and sailors have asked for.

Willie Joyce the Gary, Ind., lightweight, hired a sparring partner named Willie Joyce to help him prepare for to-night's scrap with Harvey Dubs of Windsor, Ont. To simplify matters, Willie No. 2 uses his middle name and fights as "Willie Ross."...The Joyce of combat, eh?

Professional note:

When Buddy Atkinson, the 120-pound Louisville Time reporter, volunteered to do battle with a wrestling bear for the sake of a story, he signed his piece, "By 'Buddy Baer' Atkinson Times 'Cub' Reporter."

Canadian Sport Snapshots

By SCOTT YOUNG
Canadian Press Staff Writer.

TORONTO, July 6 — (CP). — There has been much talk about Ten to Ace since his gas ration ran out after six furlongs in the Canadian Derby. Most encouraging note in the wide stretch of comment is this: He has yet to be called a bum.

That is remarkable, because race followers usually become quite bitter about such matters. But it shows the good judgment of the writers who have analyzed the big Oakville, Ont. colt's stunning defeat by Maginot Line and all other entries in the six-horse Derby field. To me, Harry Giddings' Gingerbread horse is still the best thoroughbred ever dropped in Canada, perhaps the fastest three-year-old on this continent.

In his brief racing career, Ten to Ace has brought more prestige to Canadian breeding than it had in its previous history. When he's right again, he'll bring plenty more.

Fish story:

Al (Montreal Herald) Parsley tells a particularly pathetic variation to the old theme about the big one that got away. Henry Chinks, Hy Kendall, and Moe Blackman—all members of that no doubt world-renowned cultural organization, the Woodlands, Que., Poker and Fishing Club——had trolled for hours before Chinks hooked a huge muskie.

Kendall waited impatiently with a hammer to conk the fish, but Chinks would take no chances. He played his catch tirelessly. The morning hours wore on and finally he brought it to the side of the boat. The psychological instant arrived, Chinks gave the word, and Kendall bashed away with his hammer for a square hit on the muskie's noggin. There was a snap, and the three fishermen swooned. Something — perhaps the hammer blow—had put the -usher on the over-strained line. It broke: The muskie had got away.

Incidentally:

Box score of a Vancouver baseball game: "Umpires, Van Hatten and Davis. Errors, Van Hatten and Davis."......Typographical error, undoubtedly, but including the arbiters in the box score is an idea that could be developed....Credit them with putouts, assists, double plays, even base hits......Sit and mull it over awhile......The idea will grow on you.

Marc T. (Montreal Gazette) McNeil will shift his talents to service of the Canadian Pacific Railway one week from to-day.....One of this Dominion's best-known newspapermen Marc has been 16 years with the Gazette.....Dink Carroll will take over.

At Last!

- Canada now has an all-Canadian sports column . . .
- It is carried daily on Canadian Press wires . . .
- It is by—

—Scott Young
Canadian Press sports writer who knows east and west.

- Read CANADIAN SPORT SNAPSHOTS in this Newspaper daily.

Remember When—

By The Canadian Press

Helen Wills Moody and Helen Jacobs—the two Helens of tennis fame and deadly rivals—met for the first time in two years at Wimbledon seven years ago today. Methodical Mrs. Moody downed the United States titleholder 6-3, 3-6, 7-5 to win the English crown for the seventh time.

SPECIAL GIFTS
WEDDING
BIRTHDAY
ANNIVERSARY
BRIDGE PARTIES
SULLIVAN'S
MUSIC
RECORDS
Popular
Classical
OPP. LOBLAW'S
179 CHARLOTTE ST.

CHEX Radio Broadcast

1430 ON YOUR DIAL

MONDAY, JULY 6

6.00—C.P. News
6.10—Ivoriettes
6.15—Let's Swing and Sway
6.30—Album of Familiar Music
6.45—Waltz Time
7.00—C.P. News
7.07—Sportscast
7.15—Vocalities
7.30—Concert Hall
8.00—C.P. News
8.05—Music By
8.15—Donald Novis Sings
8.30—Wade Lane Home Folks
8.45—Barn Dance
9.00—Canadian Press News
9.05—Army Week Program
9.30—You Can't Do Business With Hitler
9.45—Book Review
10.00—Canadian Press News
10.05—War Commentary
10.15—Riding the Range
10.30—Fag Fund
11.00—News
11.10—Organettes
11.15—Sign off.

TUESDAY, JULY 7

7.30—O Canada
7.35—Farm Fair
7.45—Morning Cheer
8.00—C.P. News
8.10—Your Hit Of The Day
8.15—Toast and Coffee
8.45—Morning Devotions
9.00—C.P. News
9.05—Tops in Pops
9.30—Fag Fund
10.00—C.P. News
10.05—Rhythms In Black and White
10.15—Petite Musicale
10.30—Stars Over Hollywood
10.45—Coming Events
11.00—C.P. News
11.10—Organettes
11.15—Port Hope Salute
11.45—Luncheon Music
12.00—News of Hollywood
12.15—Music Hall Varieties
12.30—C.P. News
12.40—Rhythm Roundup
12.45—Farm Folks Hour
1.00—C.P News
1.05—Farm Folks Hour
1.30—Chapel Chimes
1.45—Talking Drums
2.00—C.P. News
2.05—Make Believe Ballroom
2.30—Fag Fund
3.00—C.P. News
3.05—Melody Matinee
3.30—Sincerely Yours
3.45—Velma McLellan, Piano
4.00—C.P. News
4.05—Melodies in Varied Moods
4.15—Gags in the News
4.30—1430 Club
5.00—C.P News
5.05—Lindsay Salute
5.45—Ted Steele

To-morrow One Night Only
TUESDAY, JULY 7th
MART KENNEY
AND HIS WESTERN GENTLEMEN
CANADA'S GREATEST BAND
Admission 75c Per Person
The Summer Gardens
PETERBOROUGH

Regent
NOW PLAYING—THE SCREEN'S GREATEST THRILL
TO-NIGHT IS FOTO-NITE – 3 OFFERS
1st, $175.00; 2nd $150.00 3rd $30.00

Russ Battle Line

This map shows the areas in which Russians and Germans are now locked in a triple struggle. While the Germans were reported launching a fresh attack in the Kursk area (A), the Russians were reported to have lost Sebastopol (C). The heavy black line shows the present extent of the German drive.

Fairview Workers Hold Garden Party

FAIRVIEW, July 6 — (ENS). — The lovely home and lawns of Mr. and Mrs. George Lockington of Nassau, illuminated with electric lights, was the scene of a very enjoyable garden party sponsored by the Fairview District War Workers in aid of war work. The committee in charge are to be congratulated for the efforts they put forth to make the evening such a success. The committee was composed of Mrs. George Lockington, Mrs. Fred Brown, Mrs. William Fowler, and Miss Ferne Armstrong.

Community singing with Mrs. J. Harrison at the piano was interspersed by a number of cowboy songs by Ralph Beavis playing his own guitar accompaniment, a number of games of bingo were played, each winner receiving a prize.

There was a fish pond in charge of Mrs. Fred Brown which caused lots of fun for young and old. A booth on the grounds was also very well patronized, being sold out before the evening was over.

F. G. Mann congratulated the group on the splendid efforts put forth in the past year when over $125 had been raised. The collection for the evening amounted to $25.50.

The two log cabin quilts which had been donated by Miss Agnes Fitzgerald and made by her aunt, Miss Lumsden, who is nearly 90 years of age, were drawn for. Tickets had been sold during the past few months by the ladies, which amounted to nearly $30.00. The draw was made by Master Stewart Gilbert. The first ticket drawn was No. 272 and the winner was R. P. Wellman, 221 London Street, Peterborough. The second draw was ticket 171, and the winner was Mrs. John Boyce, R.R. 4 Peterborough.

Lunch was served, bringing a most enjoyable evening to a close.

Votes of thanks were tendered Mr. and Mrs. Lockington by Clarence Mann and the committee in charge were tendered a hearty vote of thanks by Fred Brown.

School Report

S. S. NO. 2, MARMORA.

Form 1 — Jean Crossen, Harold Crossen.

Grade 7—Aileen Moffatt (hon.), Helen Vilneff (hon.) Donald Bell, Leona Vilneff.

Grade 5—Eva Moffatt, Barbara Goodrich.

Grade 3—Velma Moffatt (hon.), Les Crawford.

Grade 2 — Gwen Jones, Theresa Crawford.

Catharine Crawford, Teacher.

MARMORA SEPARATE SCHOOL.

Grade to 8—Leo Forestell, Rita Lynch (rec.), Edmund Nicholson, Michael Paranuik.

Grade 6 to 7—Betty Auger (rec.), Verna Black, Paula Nicholson, Teresa Provost.

Grade 5 to 6—William Auger (rec.), Patricia Brady, Michael Forestell, Patricia Lynch (rec.), Jeanie Paranuik; perfect attendance Douglas Lynch and Verna Black.

Grade 4 to 5 — Audrey Black, Marion Darrah, Ray Darrah, Carl Johnston, Peter Nicholson, Jane O'Neill.

Grade 3 to 4 — Agnes Forestell, Elizabeth Paranuik, Fernand Provost.

Grade 2 to 3—Jean Auger, Patricia Claremont Ronald Logan, Moris Lynch, Dick Meehan.

Grade 1 to 2 — Joan Belanger, Douglas Lynch, Wilma McKinnon, Martin Nicholson, Jack O'Connor, Tom Paranuik.

S.S. No. 8 DOURO

To Grade VIII—Zita Moher, Pauline O'Brien, Emmett Leahy.

To Grade VII—Barbara Leahy.

To Grade VI—Jean Dwyer, Ella O'Brien, Donald Lemoire.

To Grade V—Bernadine Moher, Bernard Dwyer Clement Leahy, Eileen Sheppard, Theresa Towns.

To Grade IV—Phyllis Sheppard.

To Grade II—Bernadette O'Brien.

Grade I—Raymond Nolan (absent).

Kindergarten—Joseph O'Brien.

P. Joseph Moher, teacher.

NEW RUSSIAN DECORATION

MOSCOW—(CP).—Russia is decorating her heroes with the "Order of the Patriotic War," given to Soviet fighters for brilliant work particularly in the destruction of German tanks.

RADIO AD-O GRAMS

(1) We Have a Treatment

(2) Call Us For Service

(3) There Is a Difference

(4) It's Economical Too!

(5) At Your Service

(6) Just Phone or Write Us

The winners will be announced over Radio Station CHEX every Monday night at 8 p.m.

14 Prizes Weekly

The "Radio Ad-O-Gram" page will appear in The Peterborough Examiner every Monday. In the spaces, in the heading of this page there appears phrases or phone numbers which have been taken from the advertisements appearing on this page. We call these phrases and phone numbers "Radio Ad-O-Grams."

TO QUALIFY FOR PRIZES

The reader must find among the advertisements appearing on this page, the ones from which the "Radio Ad-O-Grams" have been taken. In making up a solution, first write down the number of the "Radio Ad-O-Gram" as it appears in the heading. Then opposite the number, write the name and address of the Advertiser from whose advertisement it has been taken. Repeat this for each of the six "Radio Ad-O-Grams," listing them in order of number. To make your solution eligible for entry, attach to it a receipt or label showing that goods or service have been purchased from any one of the Advertisers on this page.

AWARDING OF PRIZES

From all correct and eligible solutions received during the week, 13 will be drawn and the prizes awarded to each respectively in the order in which they are drawn, 1st, $5.00; 2nd, Photo valued at $5.00; 3rd, $3.00; 4th, $2.00 and the next 10 will receive a Theatre ticket.

MEYERS STUDIOS, are awarding a special weekly Prize valued at $5.00. This is an 8 x 10 Black and White Portrait, nicely mounted in a folder. This Award will go to the winner of the second prize.

SPECIAL PRIZES. At the end of each 13-week period two special prizes will be awarded. These special prizes will be awarded to the two contestants who send in during the 13-week period the greatest number of correct answers, accompanied by the greatest number of receipts from the largest variety of advertisers on this page. The first prize will be a merchandise order of $20.00, and the second special prize will be a merchandise order of $10.00. The first 13-week period will be May 11 to Aug. 3.

DETAILS OF MAKING UP AND MAILING SOLUTIONS

Awards will be made in the form of merchandise orders, redeemable at any Advertiser on this page. State on your solution, at which of these "Radio Ad-O-Gram" establishments you wish to redeem your prize order. Address replies to The Radio Ad-O-Gram Editor. The Peterborough Examiner. Solution must be in this office not later than Saturday, 9 a.m.

OVER $1,100.00 IN PRIZES

Complete Stock of Ladies' and Gentlemen's Clothing
M. S. Zacks & Son
424 George St. Phone 7573

IT IS TRUE
that gasoline has been rationed, this means that you will be spending more time at your summer cottage, but be sure you are stocked up with your summer needs and swimming accessories.
McDERMID & JURY
The Rexall Drug Store
321 George Phone 8801

Buy War Savings Stamps with the money you save here on new and used auto parts.
Miller Auto Parts
208 GEORGE N. PHONE 3650
VICTORY

SEE OUR DISPLAY OF GURNEY STOVES
B. SWARTZ 422 George St. N.

Order Your Fuel Early
To Prevent Rationing
PETERBOROUGH FUEL AND TRANSFER CO. LTD.
Phone 4629 Nights 6729

Exclusive In Lakefield
Ours is the only grocery store in Lakefield where you can get receipts to enter this contest.
G. WARREN PAYNE
Lakefield - Phone 23

In LAKEFIELD Try
NORTHEY'S Drug Store
LAKEFIELD - PHONE 26

Norwood Contestants
—for your convenience we have taken space on this page to enable you to get receipts to enter this contest.
EARL HAMBLIN
NORWOOD

AT YOUR SERVICE
With Groceries, Fruit, Dry Goods, Boots and Shoes, also receipts to enter the contest.
J. M. BAKER
HASTINGS

Let us rebuild your old shoes new soles and heels will help make your old shoes as good as new. We can put them on for you while you wait.
INGRAM'S Shoe Rebuild
430 George St. Phone 6551

Your Havelock Store
—will be glad to serve you with what ever you need and give receipts so that you can enter the Examiner contest.
A. LEESON & SON
HAVELOCK

If you buy here we can save you money. Visit our store at your earliest convenience.
RUSKIN & CO.
New and Second Hand Clothing and Furniture
Aylmer Street off Charlotte

Better Work For Less Money
DEPENDABLE CLEANERS
The Original Cash and Carry
219 Hunter W. Phone 5631

PAYNE'S
"We Aim to Please"
362 George St.
PHONE 8643
DRUG STORE

It Pleases us to Please You
Groceries, Ice Cream, Soft Drinks and Confectionery
McKnight's Grocery
694 Armour Rd. Phone 6134

Two good stores to get receipts to enter the contest.
The Sandwich Bar
460 George St. Phone 9623
Centre Smoke Shop
George St. (next Centre Theatre)

"A Thing of Beauty is a Joy Forever."
MOORE'S BEAUTY SALON
296 Charlotte Phone 3095

Hamburgers, Sandwiches, Tobaccos and Confectionery.
Open Evenings
WIMPY'S INN
George and Sherbrooke

Protect Your Furs
Bring them here and have us give them the once over and advise you as to just what repairs are needed.
FORBES & SAYERS
Dom. Bank Bldg. Phone 6230

"Nothing Is Too Much Trouble For Us"
T. MARK & SON
General Insurance
360 Water Phone 5425

PHONE 8650
When you are in need of wood in a hurry.
Curtin's Wood Yard
449 Chamberlain Dial 8650

DEPENDABLE SERVICE
PETERBOROUGH FLORAL COMPANY
436 Water Phone 6912

Drive in anytime—if it is only for free air—or water. We're glad to serve you.
WHITTINGTON'S SERVICE STATION
3 Good Places to get Receipts
395 Aylmer Phone 5465
16 Lansdowne E. Phone 8955
Port Hope Highway Phone 4011

We have a treatment that gives a better and longer lasting wave. Let us tell you about it.
JEAN JONES
232 Charlotte Phone 8543

CAPITOL
Mon. - Tues., "You Belong To Me"
Barbara Stanwyck - Henry Fonda
WED. - THUR. - FRI. - SAT. "KING'S ROW"
Ann Sheridan - Robert Cummings - Ronald Reagon - Betty Field

Groceries
Whiteside Groceteria
846 Charlotte
Phone 5715

A Trial Customer Means A Long Time Friend.
Dafoe's Beauty Salon
547 GEORGE ST.

"Know the firm with which you are doing business."
JOHNSON'S
Cleaners and Dyers
627 Chamberlain Phone 9851

The Best Thing About this Wave, It's Easy to keep.
Phone 5311
Paris Beauty Salon
184 HUNTER WEST

Our Patrons Come Back
Nothing pleases us better than to have people return to make purchases in our store. Then we feel that they have appreciated our service and our effort to give them the best.
NUGENT DRUG CO.
FRANK GREATRIX
386 George N. Phone 6824

Food Tastes Better at
Churchill Restaurant
394 George St.

SPORT JACKETS 17.50
ENGLISH GABARDINE SLACKS 10.50
BOARD & HUFFMAN
188½ CHARLOTTE ST.

Get Your Receipts At
EAST CITY BOWL
Tobaccos, beverages, hot dogs, soups, chocolate bars. Open evenings and Sundays.
65 HUNTER EAST

AT YOUR SERVICE
In the dispensing of prescriptions and supplying your drug requirements.
W. S. BOGUE
DRUGGIST
419 George St. Phone 8723

There is a wide selection of easy-to-clean inlaid linoleums on display at
COMSTOCK'S
Beside the Capitol Theatre
300 George Street Phone 4683

PRIZE WINNERS

PRIZE-WINNERS RADIO-AD-O-GRAM CONTEST
MONDAY, JUNE 29TH, 1942

1. Mrs. H. Fredericks, 577 Bolivar Street .... Merchandise $5.00
2. Mrs. Alberta Barber, 518 Chamberlain Street .... Merchandise $3.00
3. Mrs. Lillian Chamberlain, 375 Rogers Street ..... Merchandise $2.00

CAPITOL THEATRE TICKETS

1. Mrs. Douglas Sheppard, Millbrook, Ontario
2. Mrs. Kernel Lean, Lakefield P.O.
3. Mrs. C. F. Webster, Lakefield, Ontario
4. Mrs. F. Manley, 705 George Street
5. Mrs. W. J. Small, Norwood, Ontario
6. Lucille Doughty, 217 Dalhousine Street
7. C. T. Watson, 76 Ware Street
8. Mrs. A. Harris, 506 Patterson Street
9. Miss M. Colby, 166 Brock Street
10. Mrs. Edith White, 582 Young Street.

Special Prize—Awarded by Meyers Studio—An 8 x 10 Black and White Portrait—Miss Norma Ball, Millbrook, Ontario.

Eat Meat for Proteins
A. W. JONES
BUTCHER
97 Hunter E. Phone 5943

Remember the soldier overseas or at home with an active service watch. Rolex, Bulova or Elgin .. 22.50
ELSIE BENNETT
GIFT SHOPPE
345 George Phone 7345

Good Tables
Pleasant Surroundings
PLAZA BILLIARDS
178 Charlotte

UNRIVALLED PRESCRIPTION SERVICE
Guaranteed Pure Drugs, Accurate dispensing, following doctor's orders
Elliott's
REXALL DRUG STORE
A complete line of sick room supplies.

Special!
13-PLATE BATTERY. ONE YEAR'S GUARANTEE 5.95
CANADIAN AUTO SUPPLY CO.
182-184 SIMCOE ST. DIAL 4893

Get Your Receipt To Enter Contest Tonight
Hamburgers Sandwiches Coffee Soft Drinks Tobacco Ice Cream
WHITEWAY
Cor. Charlotte and Bethune Phone 8645

That Old Suit
May be repaired and altered to give further service. Walk upstairs and save money.
TONY PEPE
CUSTOM TAILOR
181 Charlotte Greene Bldg.
Phone 4295 Upstairs

Phone Your Order
We Deliver
DeCARLONIS
FRUIT and VEGETABLES
166 Charlotte - Phone 6592
416 George - Phone 8712

DIAL 8873 for your next favorite hairdo — Featherbob or Permanent.
Rosanne Salon Beauty

30c A ROLL FILMS EXPERTLY DEVELOPED AND PRINTED 30c A ROLL
MEYERS STUDIOS
428 GEORGE N. PHONE 7743
"Largest Photographic Organization in the British Empire"

the man who remembers not to forget important occasions . . . with
FLOWERS
They express a sincere devotion. We telegraph flowers anywhere. Just phone or write us.
GEO. SORENSON
39 Argyle St. Phone 4462

IT PLEASES US
to please you, prompt delivery of good merchandise at economy prices. Phone 3553.
Gordon Hudson
South End Butcher and Grocer
Lock and Lansdowne Sts.
Telephone 3533

CALL US FOR SERVICE
PETERBOROUGH WELDING WORKS
226 George Phone 3897

La Salle Beauty Salon
456 Sherbrooke
Phone 5554
We Specialize in Feather Brush Permanents. Really Delightful.
Beauty Salon

TRY OUR METHOD
of hairdressing and beauty treatment, and you'll agree that there is a difference.
Helen's Beauty Salon
340 Charlotte Phone 4208

You Will Enjoy Shopping Here
A. E. SAUNDERS
Superior Chain Store
13 Monaghan Rd. Phone 3713

NEW TIRES
Eligible parties may buy New Tires. Our Prices are Low for First Quality.
600 x 16—only $13.98
32 x 6 Truck $35.30
34 x 7 Truck $49.85
SAVE SAFELY AT
Canadian Tire Corp.
ASSOCIATE STORE
L. H. Keefer, Prop.
342 Water Street (Opposite Market)
Teephone 8291

FLOORS
Dustless Floor Sanding and Polishing
Old floors made like new
J. H. VANCE CO.
773 Aylmer Phone 7835

IF YOU DESIRE
Expert, efficient beauty service at moderate charges, phone 4852 for an appointment.
Madame Merriam
HAIRDRESSER
181 Charlotte Phone 4852

Our phone is at the end of yours, give us a ring when you want a car in a hurry.
DRUMMOND TAXI
421 Water Phone 7540

FULLER'S DRUG STORE
Catering to your needs with everything a good drug store should have.
236 McDonnel St. Phone 9235

Attach one of our milk caps to your answer.
Moncrief's Dairy
Phones 5645-5019

COAL
—Just call us up when you need coal. Your order will be filled just as quickly and satisfactorily as if you had come in person to order it. And it will be just as good coal as ever came out of the mine—clean, dry and reliable.
REHILL
Fuel and Builders' Supply
310 Wolfe St. Phone 5401

We cure sick watches — no operation is too difficult for us. If your watch is ailing bring it in for free consultation.
BERT AUSTIN
Watchmaker and Jeweler
196 Charlotte. Phone 5451

PAINT FOR LAWN FURNITURE
Kwickwork Rubber Enamel
Pint 1.10, Qt. 1.95
Harold Coleman
"The House of Color Styling"
336 George St. Phone 9922
Rear Entrance on Market

Bye Baby Bunting
Daddy doesn't need to "go a huntin'" any farther than
W. PHILLIPS
CHILDREN'S WEAR
174 Hunter W.

You will thoroughly enjoy food here
Payne's Grill
374 George Street

PURE SILK HOSE
SHEER CHIFFONS 95c
Slightly Imperfect
Limited—2 Pairs to a Customer.
UPTOWN SILK SHOP

MILLER'S DRUG STORE
Feature
Borden's City Dairy Ice Cream
All flavors in Bricks and Mello Rolls.
Corner Charlotte and Downie
Dial 8734

Our clerks are trained and glad to serve you with courtesy. You will enjoy shopping here and be money ahead.
T. H. HOOPER
Caterer and Confectioner
414 George N., 601 George
327 George

It takes an expert to do an expert job, and that's just the kind of work we'll do on your shoes. It's economical too!
HOPKINS SHOE REBUILD
292 Charlotte Phone 6323

AFTER THE SHOW
drop in here for a sandwich, steak or some chop-suey.
NEWS LUNCH
256 Charlotte St.

Not only do we fix your radio quickly, but you can depend on us to recommend replacing only those parts that are really needed.
BROWN'S Radio Service
288 Charlotte Phone 4843

CHOCLATES
In gift boxes and fancy packages. Neilson's, Willard's, Lowney's, Moirs, 50c lb.
SUGAR BOWL
452 George Dial 3895

No job is too hard for us.
Cleanrite Cleaners
Keith (Shocky) Mein
173 Simcoe St. Phone 4302

MOVING TO NEW LOCATION ON HUNTER ST.
Reduced Prices to Clear
FINE'S FURNITURE TRADING STORE
213 CHARLOTTE PHONE 3475

VOL. LXXXVI, No. 4 — PETERBOROUGH, MONDAY, JULY 6, 1942 — PAGE 9

The Peterborough Examiner

Veteran Receives Congratulations

R.S.M. C. McKenna, Regimental Sergeant-Major of Military Training Centre, No. 32, was awarded the Canadian Efficiency Medal, for 12 years continuous service in the Canadian Reserve Army. He is shown receiving congratulations from Sgt. Eileen L. Biddle, who is in charge of the C.W.A.C. in Peterborough. Sgt. Biddle is the daughter of Mr. and Mrs. Frank Biddle of Rogers Street, and her father served in World War 1, and is now a sergeant with the Rangers' Reserve Unit. R.S.M. McKenna is also a veteran of World War 1.

MAIN STREET TOPICS

BELLEVILLE BERRIES.

Red raspberries and huckleberries were 30 cents a quart on the Belleville market Saturday. Black currants sold at 35 cents the box, red currants 15 cents, and sweet cherries 20 cents. New potatoes were 65 cents a peck.

LOST CAR MARKERS

There are several 1942 car, truck and trailer license plates at the police station which have been found by motorists and turned in. The numbers are as follows: 20282, 23882, 40884, 82M69, 67007C, 67384C, 67031C and 38355T. Owners are asked to pick these up at once.

LODGERS SCARCE

A check-up of the log book at the police station reveal that the number of men wanting over-night lodging in the police cells has fallen off noticeably. Up to July 5 of last year 508 had been accommodated, but up to July 5 of this year only 297 had ben booked in. For the most part these are homeless wanderers and men looking for work, or passing through to some job.

NOTE TO BICYCLISTS

Police are becoming a little annoyed at the fact that many boys are neglecting to take good care of their bicycl elicense plates. To date 3433 have been isued, but some owners have not even bothered to replace the markers when they fall off. Strict supervision of bicycles is part of the police routine now, and some owners may be hailed before the chief, unless action is taken to obey this bicycle bylaw.

DOG OWNERS NEGLIGENT

To date only 449 dog tags have been taken out at the police station, against last year's total of 684, and unless there is action soon, either a lot of dogs will be introduced to the death chamber or else the owners will be paying fines. The dog catcher has been given instructions to crack down on the tardy ones, and he will tolerate no side-stepping of the law from this date on.

THROUGH FOR THE YEAR

Albert Evans of Lakefield landed a 23½-pound maskinonge in the Otonabee River on Saturday afternoon, making the catch below the locks at Lakefield. It was a beautiful specimen and gave Evans and his fishing pal, Jack Shaughnessy, Braidwood avenue, Peterborough, a real battle. Evans caught 14 lunge last week, which means he is through fishing muskies for the summer, as he has now caught his limit.

DELPHINIUM DISPLAY.

A beautiful displaye of delphiniums at the home of W. J. Smith, 254 Mark street, is gratefully mentioned by another resident in that section of the eastern neighborhood. A pool of lillies is another feature of Mr. Smith's exceedingly attractive home decorations

SO POPULAR.

The lads at the Training Centre with cars are the most popular people around 930 every night. Groups of soldiers stand hopefully around the bus corners waiting for some one from the Centre to go by with a car, and so save the wear and tear on their feet and the bus fare. It must be noted, too, that the men with the cars are very good about picking up their buddies and giving them a lift.

SO MANY TICKETS.

There were so many tickets being sold for one thing and another on George street, that people are completely bewildered as to what people are selling what. It had gotten to the stage Saturday evening where they went along the street holding up whatever tickets they had happened to buy. hoping for the best.

A NARROW SQUEAK

J. A. Fife, 247 Princess street, reported to police at shortly before four o'clock on Saturday afternoon, while driving north on Aylmer between King and Sherbrooke, a head-headlight of his car was broken. He was about to pass two bicycles, ridden by Gerald Hopkins, 52 St. James, and Don Floyd, 21 Brioux avenue, when the wheels collided and the bicycle riders fell in front of the car. According to the police report, no person was injured.

HELD BY POLICE

Two soldiers who have been absent without leave from their unit in Guelph, since June 30, were picked up by Police Sgt. Wigg and Constable Trennum on Saturday and held for military authorities. The two, Pte. William Temple and Pte. W. F. Thompson, were found on George street in civilian clothes. They had the police drive out to Jackson Park where they had cached their military uniforms.

HIS FIRST LUNGE

The first lunge hooked and landed by Allan F. Lush, 599 Aylmer street, was an 18-pounder, which he hauled out of White Lake, south of Gilchrist Bay, during the week-end. It was his first "muskie," and its gleaming 44 inches from snout to tail-tip, and girth of 18 inches, were more measurement details of a fighting fish that was worth waiting for. Mr. Lush was accompanied by his father and mother, and admits that his mother's experience was a real help in directing the strategy of subduing a muskie.

FIFTEEN RECRUITS

Fifteen young men bought tickets at the C.N.R. uptown office this morning for Kingston and Ottawa, and left on the noon train to report for military service. Most of them were bound for Kingston and the Ordnance Corps.

TRAFFIC MISHAP

Albert J. Bulmer, R.R. 4 Peterborough, was driving west on McDonnel street on Saturday evening, when a truck owned by DeCarlonis fruit store crashed into the side of Bulmer's car. The truck was parked on the south side of the street and started to make a right turn to go north on Downie street, when the mishap took place. Damage was very slight.

CARS DAMAGED

Cars owned by F. Loyst, 350 Stewart street, and N. J. Wootten, 528 Hunter street west, were slightly damaged at 6.35 Saturday evening, when they collided on Hunter street. Wootten was driving east on Hunter, and Loyst's car was parked on the south side of the street. The accident took place as Loyst pulled away from the curb.

ARRIVES OVERSEAS.

Pte Carman J. Metcalfe, of the Army Service Corps, and a son of Mr. and Mrs. A. E. Metcalfe, of Norwood, has cabled of his safe arrival in England last Thursday.

NOTICE!

THE DEPARTMENT OF HEALTH ANNOUNCES THAT

Special Immunization Clinics

will be held during the months of July and August, from 9.30 to 10.30 a.m. each TUESDAY in the IMMACULATE CONCEPTION SCHOOL and each THURSDAY in the QUEEN MARY SCHOOL.

HEAR DR. AVISON'S RADIO TALK OVER CHEX AT 6:45 MONDAY EVENING (TONIGHT)

Garden Party Nets $100 For War Victims

A garden party was held on June 22, both the afternoon and evening, on the spacious and lovely grounds at the residence of Senator Iva Campbell Fallis at Charles and Burnham Streets under the auspices of the Peterborough Women's Conservative Association.

The main objective of this effort was the raising of funds, which were to be given in equal shares to the Peterborough and District British War Victims' Fund and a National Fund for the purchase of mobile canteens for service in England, and since these administer mostly in the districts where air raids have occurred, it could really said that the whole objective was to help those who were suffering from air raids in Britain. While the weather was not over inducive for affairs of this kind, being somewhat on the coolish side for outdoor activities, particularly in the evening, still a fine amount of money was made of which $50 appears in today's list of receipts for the local fund, the other being sent to Ottawa, headquarters for the other fund by Mrs. R. G. Cottrell, the treasurer of the Association. The ladies of this Association of which Mrs. J. Cridland is the president, wish to thank all who supported their effort on behalf of these war funds, which encourages them to further work for the same cause at a later date.

Four girls, Mildred Welsh, Joyce Wilson, Betty McIlmaine and Marguerite McGarrity, held a bazaar at 609 Lock Street in conjunction with which they held two small draws on a box of chocolates and a perfume toilet set, besides having a small bingo game from which they raised the nice sum of $10 which appears in today's list. These girls go to Confederation Public School and they surely have made a nice start for the vacation time by doing a good deed to help others.

Three boxes are listed from the village of Keene for a total of $3, and Mrs. Wm. Shannon who has contributed regularly for quite some months past is again listed with the regular donation of $3.

Roses And Lilies.

One of the finest gardens of roses and lilies in the city is offered by Jack Smith at 150 Benson Avenue for display on behalf of the fund this coming Wednesday afternoon and evening and Thursday evening under the sponsorship of the Peterborough Horticultural Society.

These gardens have been opened to public view before but never have they been more attractive than now, for a very nice lily pool has been installed and some rock gardens with some rare specimens of this type are to be seen. There will be no admission charge, but visitors may place a donation to help the fund in a box which will be available for the occasion. Mute evidence of the work of a Great Creator these lovely blossoms will surely speak to all who avail themselves of this opportunity to visit one of the city's beauty spots, that He alone and not Hitler will prevail in this titanic struggle between the forces of good and evil.

Previously acknowledged	$43,457.14
Proceeds of bazaar held at 609 Lock Street by Mildred Welsh, Joyce Wilson, Betty McIlwaine and Marguerite McGarrity	10.00
Peterborough Women's Conservative Association, per Mrs. R. G. Cottrell.	50.00
Box at Bank of Toronto at Keene	.42
Box at G. T. Gal Store, Keene	.29
Box at G. S. Taylor Store, Keene	2.29
Mrs. Wm. Shannon	3.00
Total to date	$43,523.14

tinc3-etaoi½yC.-..4etaoi pun n nn

In Britain 2 Years

Charles F. Fisher, son of Mr. Lawrence Fisher, 203 Dublin Street, who went overseas two years ago with the Hastings and Prince Edward regiment. Recently in Britain he has been taking commando training.

Mother Leaves 4 Children Alone For Hours

A callous disregard for the safety and comfort of her children was shown by a mother on Saturday afternoon when four children, the eldest a boy 8 and the youngest a six-months-old baby, were left alone in a car at the rear of the Grand Hotel, from mid-afternoon to shortly after eight in the evening.

Mr. Emmerson, manager of the Grand Hotel, notified police, when he discovered the children in a car on the hotel parking lot, and Constables Leo Murphy and Gordon Trennum investigated. The children so far as could be learned had been left alone and without food or drink since between two and four in the afternoon until eight, in the closed car. Mr. Emmerson gave the children, two boys age 8 and 3 and a girl age 6, a lunch, and then provided a bottle of milk for the baby.

Constable Trennum stayed with the children while Constable Murphy endeavored to get in touch with Children's Aid Society officials. Unfortunately he was unable to do so, and Mrs. Maguire, the police matron, was ill at her home. When he returned to the car the mother of the children, along with her brother and another man, a resident of Peterborough, had returned.

According to the police report, all three had been drinking. They were ordered to report to the police station, and were interviewed by Police Sergeant Gordon Puffer.

Another story along the same line is recorded in a second police report in which a local man, requested police to put his wife in the cells. He claimed she had been absent from home, neglecting her children during practically all of Saturday. At nine o'clock, the police took her out of a local hotel and locked her up. She was allowed her freedom on Sunday morning.

On Saturday night, at half-past twelve, Constables Menzies and Morrow found an inebriated gentleman sound asleep on the steps of George Street United Church. He had chosen a rather cosy corner and was dead to the world when the police came along and bundled him off to the police cells.

Mayor In Reserves

VANCOUVER, July 6 — (CP). — Mayor J. Cornett of Vancouver and Harold Winch, C.C.F. member for Vancouver East, and leader of the Opposition in the British Columbia Legislature, are in a reserve army camp today for two weeks' training. Both are privates.

EXHIBITION GAME

The Turret Lathes softball team of the Geneleo plant are accepting the bid of the Belleville Air Force team for a game here next Saturday. The Airmen are looking for an engagement and have intimated that they would like to come to Peterborough. Correspondence in the meantime will likely settle the details.

Protests Remand Of Seven Days

Percy Holland of Peterborough was charged before Magistrate E. A. Gee, in city police court on Monday morning with selling liquor, and pleaded not guilty to the charge. He was undefended, and requested that the magistrate grant him two days' adjournment to arrange for a lawyer. This was vigorously opposed by Chief Constable Newhall, who pointed out that Holland had completed a 90-day stretch in jail a short time ago and was brought in by police less than two days after he had been set free.

"I have a job to go to pitching hay this morning," Holland stated.

"He always has this same tale," replied the Chief.

Despite Holland's protests he was remanded in custody until Monday, when the case goes on.

Arthur Lafave, another Peterborough resident, was given little consideration when he faced the court on a charge of vagrancy, which stressed the fact that he refused to work when he was able to do so.

He pleaded not guilty and argued that he had a job at the Loc Works to go to this morning.

When asked by the magistrate if he would oppose an adjournment, Chief Newhall stated this man was on valuable war work, and had left the job, moreover the Chief charged he had abused his wife, and had not contributed to the family unkeep for a month. He opposed an adjournment and the accused was held in custody until Saturday for trial.

High School Entrance Results For Peterboro County Schools

The folowing is a list of the High School entrance candidates who are eligible for High School entrance standing in Peterborough County. Honors are indicated by (H) following the candidate's name. Joan Deyell, S.S. 13, Smith (teacher, Mr. Arnold Olmstead), stood highest in the county. Pupils who have been released for farm labor have not been listed among successful candidates. They will receive due consideration when the High School Entrance Appeal Board meets in August, provided their employers have submitted farm labor certificates for them. The marks of unsuccessful candidates have been mailed. Those who have failed may appeal for a re-reading of their papers any time before August 22, 1942. Appeals must be sent to R. F. Downey, 296 Boswell avenue, Peterborough, or L. W. Copp, Court House, Peterborough, with a fee of $2.00. Candidates who have failed are discouraged from appealing as all papers of those who are reasonably near the passing mark have been re-read. Candidates having a low total are especially requested to refrain from making an appeal.

The following candidates passed on the teacher's recommendation:

Apsley Centre—Kilborn, Maimie; Rayment, George.

Buckhorn Centre — Cummings, Mary; Finley, Helen; Flynn, Robert; Hook, Margaret; Stockdale, Stuart.

Ennismore Centre—Crough, Geraldine; Hickey, Marguerite; Quinn, Anne; Swift, Kathleen.

Havelock Centre — Buchanan, Audrey; Deline, Mariam; Longmuir, Bernice; Munro, Donald; Paige, Lorraine; Southward, Gordon; Spooner, Inez; White, Ronald; Wrightly, Robert.

Keene Centre—Clark, Jean; Davidson, Madelaine; Dixon, Arthur; Drummond, Dora; Macfarlane, Neil; Mather, Olive; McIntyre, Keith; Nelson, Robert; Paudash, June; Stark, Alan; Wright, John; Elmhirst, Arthur.

Lakefield Centre—Allan, Evelyn; Booth, Susie; Chittick, Jack; Coons, Mae; Dracup, Joan; Dunford, Russell; Kidd, Barbara; Minnifie, Beryl; Peel, Stuart; Wong, Jessie; Whitmore, Dorothy.

Darling, Hilda; Doughty, Harry; Dunford, Delbert; English, Ross; Harrison, James; Heigh, Mary; Hill, Kenneth; Holmes, Peggy; Johns, Anna; Kerr, Emmaline; Lockington, Hewitt; Moncrieff, Isobel; Nichols, Rosemary; Ray, Fred; Scollard, Mary; Spencer, Mary; White, James; Wilson, June.

May's Centre—Chambers, Donald; Huffman, Ralph; Hutchison, Shirley; Johnston, Josephine.

Allen, Betty; Armstrong, Helen; Arnott, Albert; Bell, Bertram; Chaplin, Kenneth; Cooper, Leonard; Curtis, Lillian; Faiers, Verna; Floyd, Wilma; Gibson, Ena; Gilroy, Doris; Halladay, Jack; McNott, Lillian; Meredith, Ralph; Naish, Edgar; Naish, Jack; Pagget, Donald; Panter, Billie; Robinson, Cyril; Samis, Helen; Sanderson, Gweneth; Sargent, Audrey; Sheppard, Marie; Siddall, Shirley; Smith, Margaret; Steinkrauss, John; Wallwork, Helen; Watkiss, Shirley; White, Donna; Wilson, Gloria; Windrem, Billie.

Norwood Centre—Andrews, Muriel; Baldock, Frank; Bitten, Jack; Edwards, Robert; Locke, Marion C.; Munro, Erna; Pakenham, Frances; Pearce, Mary; Rusaw, Marjorie; Steele, Everette.

Warsaw Centre—Hayes, Willie.

The following passed on the departmental examination:

Apsley Centre—Campbell, Betty (H); Pomeroy, Eric; Woodbeck, Phyllis; Young, Georgina. Passed under regulation 10 (214)—Elliott, Jack.

Buckhorn Centre—Finley, John; Gordon, Shirley; Hall, Margaret; Hulland, June; Marois, Lena; Muskratt, Theodore.

Ennismore Centre — Brick, Margaret; Flood, Elaine; Franks, Evelyn; Moloney, Frank. Passed under regulation 10 (5)—Curtin, Patrick.

Havelock Centre—Althouse, Thelma; Bowen, Earl; Brooks, Garnte; Ellis, Berniece; Fraser, Lois; Graham, Margaret; Graham, Thelma; Jackson, Helen (H); Jones, Fred (H); Kelsh, Ruby; McMullen, Meryl (H); Price, Helen; Revoy, Helen; Scott, Jim.

Keene Centre — Andrew, Helen; Cowie, Archie; Doris, Dick; Edwards, Margaret; Foley, Desmond; Heffernan, Clotilde (H); Howson, Earl; Howson, Jean (H); Humphries, Muriel; Sexsmith, Mabel.

Lakefield Centre — Bolton, Milford; Crough, Doren (H); Grylls, John D.; Holend, Philip; Hopkins, George; Hurst, Betsy; Hutt, Joyce; Knox, Mary (H); Morin, Lenore; Northey, Mary; Webster, June.

Clark, Cameron (H); Forsythe, Bruce; Hayward, Betty; Matthews, Blake; Northey, Myrna; Wheeler, Harold.

May's Centre—Dawson, Walter; Dwyer, Gladys; Mock, Ronald; Morrison, Mary; McPherson, Lorraine (H).

Passed under regulation 10 (6)—Crowley, Jean.

Abernethey, Ellen (H); Ainslie, James; Clarke, Marjorie; Davis, Ronald; Deyell, Joan (H); Fairburn, Beatrice; Harrison, Roberta; Kempt, Mabel; McMahon, Joey; McQuade, Roger; Milligan, Ronald; Morley, Laura; Preston, Jack (H); Titterington, Raymond; Wagstaffe, Elsie; Willis, Reta.

Pased on regulation 10 (5)—Sheppard, Robert.

Norwood Centre—Beavis, Doreen; Brown, Lynn; Martin, Isobel; McMaster, Helen; Nelson, Noreen (H); Peoples, Leslie; Price, Pauline.

Warsaw Centre—Barr, Betty; Batten, William; Clements, Arden; Douglas, Rodney; Garvey, Teresa (H); Lonsberry, Stanley; Patterson, Marjorie; Tucker, Pearl.

Lightning Bolt Strikes South End Home

A lightning bolt coming out of a fairly clear sky early Sunday evening played hob with the home of Mr. and Mrs. Horace Naish at No. 2 Chester street, south of Rye's Pavilion, on the bank of the Otonabee River.

Mr. and Mrs. Naish were sitting listening to the radio when the lightning struck, and it sent the knobs off the radio whizzing past their ears across the room. The lights were broken and the top of a wall switch went spinning across the room. The bolt apparently struck a pole outside their house, followed the wires into the attic, where it wrecked the meter, tore the handle off the switch box, melted all the fuses, and sent the metal covers off the boxes across the room.

The lightning charge apparently split, for a small part of the charge followed the water pipes into the bathroom, ripped wainscotting off the bathroom, broke the plaster in the cupboards downstairs, and smashed a water glass.

The main charge, however, passed right through the attic, leaving the building at one corner of the roof, where it tore the eave and a part of the roof. Cottagers on the opposite side of the river claim they saw a ball of fire go hurtling into the river from the corner of the house. The front window of the house at the same corner was shattered.

Upstairs another radio which was hooked up not only lost its knobs but both the front and back of the set was blown into concave form, the front and the back bulging out.

Two large insulators were smashed from the pole outside the house and the insulation burned from the wires. It looks very much as if the whole house will have to be re-wired.

"I just started my holidays," said Mr. Naish, a C.G.E. employee, "and it sure looks as if I started them with a bang."

Five Men Join 119th Battery

Five non-commissioned officers of the 4th Field Battery, R.C.A. (Reserve) Peterborough, joined the ranks of the active service forces today, when they were handed transportation warrants to Camp Petawawa.

The five men retain their rank, and are posted to the newly-formed 119th Feild Battery, Active Force, now being mobilized ,and for which the first recruiting was done at Listowel. The men will act as instructors, and they are as follows: Sgt. M. J. Doris, Sgt. J. F. O'Brien, Bombardiers, J. Bianco, V. J. O'-oTole, and G. M. Plumpton.

Board Cancels Junior Fair

Directors of the Peterborough Exhibition have decided to suspend indefinitely their junior department which they have carried on during the last two years as continuing activity since Morrow Park became a military training centre.

Increasing restrictions on automobile transportation and the problem of obtaining sufficient farm help were major factor in the decision of the directors to abandon for the present, and probably for the duration of the war, the junior branch for the young men and women of the farms of Central Ontario.

Enquiry by a special committee indicated that many of the young people of the counties from Prince Edward and Hastings on the east to Ontario county would be unable to find time this summer to take part in the junior exhibition, and this report to the Board was unanimously but reluctantly adopted. As a secondary agricultural project the junior branch was adopted by the Peterborough Board as an experiment which became an immediate success, later copied by other exhibitions in the province. It brought together both girls and boys of the farms in various judging competitions and other helpful work, and its sustained appeal here was to a large extent supported by the personal interest of Gordon S. Matthews, who provided a dinner every year for the entire group of participating young people from a wide area.

Peterborough's last exhibition in 1939 was immediately followed by the transfer of Morrow Park from agricultural to military purposes, but in 1940 and 1941 the junior branch was continued in circumstances that had become rather discouraging to the project.

Obituary

MRS. DANIEL J. McDONNELL

ISLINGTON, July 6.—Mrs. Daniel McDonnell, widow of the late Daniel McDonnell, died at her home, Islington Hotel, Sunday.

Surviving are two daughters, Mrs. P. Ranieri (Catherine), Annie, and a son, Clarence Nolan.

The remains are resting at the home of her son, Clarenre Nolan, Islington. The funeral will take place on Wednesday to Our Lady of Sorrows Church for mass at 10 p.m. Interment will be in St. Peter's Cemetery, Peterborough.

Big St. Thomas Listing

ST. THOMAS, Ont, July 6.—(CP)—The story must have been wing-weary after delivering a record number of babies here during the month of June. There were 69 births in tha period, compared with the previous record of 51 during the month of July 1915, in the First Great War.

Officer Honored

Major J. J. Keir, Brockville Rifles, well-known officer of the local Training Centre, was decorated with the Canadian Efficiency Decoration marking 20 years' service with the Reserve Army on Friday last in connection with the Army Week program. The presentation was made by Lt.-Col. E. O. Keeler, M.C., V.D., officer commanding Training Centre No. 32, Exhibition Park.

(Parks' Studio Photo.)

Hotel Keeper In Havelock Is Fined $300

Magistrate E. A. Gee cracked down hard on Thomas Poulos, Havelock hotel keeper in city police court Monday morning, levying a fine of $300.00 and $19.25 cost on a plea of guilty, and the fine was paid. The option was three months in jail.

Poulos was charged with keeping liquor for sale, and the information was laid by Provincial Constable Grayling, following a raid on the premises by Provincial Police on June 20.

Crown Attorney V. J. McElderry, K.C., suggested the fine of $300.00. "My learned friend has apparently forgotten that the Isley budget just came down," remarked G. N. Gordon, K.C., who was counsel for Poulos.

This might be classed as compulsory savings for the war effort. The court has to take care of it, when they don't do it themselves," Magistrate Gee replied.

"I would suggest in view of the fact that the section has been amended to read, fines from $10 to $1,000, that the Crown start nearer the minimum," Mr. Gordon added.

"Next time it might be a thousand," was the Magistrate's reply, and the fine stood at $300.00.

"Lou are getting off light today, Mr. Poulos; I would advise you to be more careful from now on," Magistrate Gee warned as he closed the case.

Stillman Guyett of Apsley, charged with keeping liquor for sale and with having liquor while on the interdicted list, pleaded not guilty and the case was adjourned for a week.

35,000 Norwich People Left Homeless

"You would never know Norwich; all the shopping centre around Ovford Place and St. Stephens, and lots of factories are all down and hundreds of "pubs" are gone. I can't tell you all, but there are 35,000 people homeless."

This is one of the glimpses of German destruction of the English city of Norwich as sketched by Thomas Whitworth to his sister, Mrs. F. Storey, 284 Mark street, in a letter of recent arrival.

"You will see by the address that we are no longer at Northumberland street. Our house was destroyed by fire, and we have nothing left—only the clothes we stand in. We were lucky to escape with our lives.

"You would not know Heigham the raids were terrible. All the close and the old church are gone, the laundries, "pubs" and Brighty's shop, as well as al the rows of houses.

"It was one of those things you never dream of experiencing. We never undress to go to bed now. Where we are staying, half the windows are blown out and the ceilings are down, but some how we manage. The rain comes in on us in wet weather, but we are thankful to be alive to tell the story."

Mrs. Storey received this letter prior to the "blitz" raid on Norwich reported within recent weeks.

ADAPTABLE EYE

One of the most adaptable instruments known, the human eye can adjust itself from intense sunlight of 10,000 footcandles of light to starlight, a faint glow of two ten-thousandths of one footcandle.

LOANS

$25 for $1.76—$50 for $3.58—$100 for $7.10

TOTAL COST WHEN REPAID IN SIX MONTHLY INSTALMENTS

No endorsers or guarantors needed— A quick, simple way to get a cash loan at reasonable cost

Do YOU NEED some extra cash? Would you like to pay off old bills as part of your wartime financial program? This advertisement tells about a simple plan which is helping many men and women with their present-day money problems.

Repay out of income

Suppose you need $100 for an emergency or to pay off debts. You get the money in a quick, simple transaction. Then you may repay on a regular monthly payment plan. At the end of a definite time, you are entirely in the clear. The payment plan thus becomes a personal debt-paying program.

The cost of this service is reasonable. Suppose you borrow $100 and repay in six monthly instalments of $17.85 each, a total of $107.10. The cost of your loan is just $7.10. A $50 loan, repaid in six monthly instalments of $8.93 each, a total of $53.58, costs only $3.58.

You need *no endorsers or guarantors* to borrow at Household. And at no time do we question friends or relatives about your credit. The principal requirement for getting a loan is a steady position or other source of income. We consider character and regular income far more important than the value of your security. You can get your loan quickly—usually in twenty-four hours or even sooner.

Loans for many purposes

People borrow at Household to pay a doctor or dentist bill, general expenses, insurance, mortgage payments, down payments on homes, old store bills, car repairs, a training course, tools, moving expenses, coal for winter—and for expenses of many other kinds.

You may repay your loan on almost any plan you wish. The table shows how loans may be repaid in 2 to 15 payments. The sooner you repay, the less your loan costs. Look in the table now for the loan you need. See how you may repay out of income.

If you can make good use of a loan, see us at once. Or just phone and tell us how much you need

FIND HERE THE CASH LOAN YOU NEED

	CHOOSE YOUR MONTHLY PAYMENT HERE						
	2 payments	4 payments	6 payments	8 payments	10 payments	12 payments	15 payments
$ 25	$12.88	$ 6.57	$ 4.46	$ 3.41	$ 2.78	$ 2.36	
50	25.75	13.13	8.93	6.83	5.57	4.73	
75	38.63	19.70	13.39	10.24	8.35	7.09	
100	51.50	26.26	17.85	13.65	11.13	9.46	$ 7.78
125	64.38	32.83	22.32	17.06	13.92	11.82	9.73
150	77.26	39.39	26.78	20.48	16.70	14.18	11.67
200	103.01	52.52	35.71	27.30	22.27	18.91	15.57
300	154.51	78.79	53.56	40.95	33.40	28.37	23.35
400	206.02	105.05	71.41	54.60	44.53	37.82	31.13
500	257.52	131.31	89.26	68.25	55.66	47.28	38.91

WE GUARANTEE that these payments will repay loans in full, if payments are made on schedule. The loan will cost less if payments are made ahead of schedule. Payments include Household's charge of 2% per month on unpaid balances, which is authorized by the Small Loans Act, 1939.

HOUSEHOLD FINANCE

Corporation of Canada

Established in Canada 1928

M. E. Holt, Manager

Second Floor, Lansfield Block, 177 Charlotte St., Opposite Loblaws

PETERBOROUGH, ONT. Phone 5841

USE THE EXAMINER CLASSIFIED COLUMNS FOR QUICK RESULTS

Bring or Phone your Ad - Dial 4641 - to the Ad Taker Before 1 o'Clock Daily and on Saturday, 10 o'Clock. Rates Low as 1½c per word

Births Marriages Deaths
In Memoriam
Cards of Thanks

BORN

LANGLEY.—To Lieut. and Mrs. John G. Langley, in Halifax, N.S., on July 2, 1942, a son, Douglas Gordon.

MENZIES.—At St. Joseph's Hospital, on Friday, July 3, 1942, to Mr. and Mrs. Jack Menzies (nee Harrietta Thomas), a son, John Brian.

GRIFFITH.—On Sunday, July 5, 1942, to Cpl. and Mrs. L. R. Griffith, a son, Harold Terry, a brother for Luella.

MANLY. — In Nicholls Hospital, Saturday, July 4, to Mr. and Mrs. Gordon Manley (nee Florence Elliott), a son.

SMITH.—At Hotel Dieu, Windsor, Ontario, on Thursday, July 2, to Mr. and Mrs. James W. Smith (nee Phyrn Buller), a baby sister for Gail.

O'TOOLE.—To Mr. and Mrs. Jerome O'Toole (nee Laura Hogan), at St. Joseph's Hospital, on Friday, July 3, a daughter.

ENGAGEMENTS

The engagement is announced of Florence Elizabeth Bibby, daughter of Mr. and Mrs. Robert J. Bibby of Campbellford, Ont., to John Gerrard Sullivan of Welland, Ont., son of Mr. and Mrs. John E. Sullivan of Peterborough. The marriage to take place quietly July 18, at St. Peter's Cathedral, Peterborough.

DIED

LORD, Edward Everett.—At Nicholls Hospital, on Monday, July 6, 1942, Everett Lord, beloved husband of Catherine Manser. Private funeral service from Comstock Funeral Home on Wednesday, July 8, 1942, at 2.30 p.m. Interment, Little Lake Cemetery.

GREAVES, George.—In Renfrew on Saturday, July 4, 1942, George Greaves, beloved father of Mrs. Leon Fraser, Toronto; Hannah of Peterborough, and Mrs. C. L. Derry of Peterborough. Funeral service from the Comstock Funeral Home, 305 Water street, on Tuesday, July 7, at 2 p.m. Interment, Little Lake Cemetery.

CULLEN, Mrs. H. G.—On Sunday, July 5, 1942, at the residence, Lakefield Road, Helena Gertrude Miller, wife of the late Thomas J. Cullen and mother of Olive, Stuart and James Cullen, in her eighty-third year. Funeral service on Tuesday, July 7, at 2 p.m., from the residence, Lakefield Road. Interment, Little Lake Cemetery.

KENNEDY, Geraldine.—On Sunday, July 5, in Peterborough, Geraldine Kennedy, daughter of Daniel Kennedy and the late Mrs. Kennedy of Ennismore and sister of Joseph, John, Mark, Max, Molly, Gladys, Mrs. Arthur Burns, Mrs. Walter Ladone. Miss Kenneday will repose at the Bert Duffus Funeral Home until 9 a.m. Tuesday, thence to St. Martin's Church, Ennismore, for Requiem Mass at 10 a.m. Interment in St. Martin's Cemetery.

SHEEHAN, Mrs. Joseph.—In Peterborough, Sunday night, July 5, Adeline Torpey, beloved wife of Joseph Sheehan and loving mother of Gus, Carl, Mary, Margaret, Bernard, and infant Baby Sheehan. Mrs. Sheehan will repose at the family residence, Lot 4, Con. 2, Douro, until 8.15 a.m. Wednesday morning, thence to St. Joseph's Church for Requiem Mass at 9 a.m. Interment in St. Joseph's Cemetery.

IN MEMORIAM

HUGGINS.—In fondest memory of a dear wife and mother, Mrs. Thompson R. Huggins (nee Mary Ann Murney), who fell asleep in Jesus, July 4, 1923.

Our thoughs wander as daylight fades,
To happy days in the Land of Long Ago,
And memories paint the scene of old,
In the gold of twilight glow.
We seem to see in the soft dim light
A face we loved the best,
And we think of her when the sun's last rays
Sinks slowly in the west.
None knew her but to love her,
None named her but in praise,
Some day, some time, our eyes shall see
That face we loved so well.
Some day we'll clasp her loving hand
And never say farewell.

—Lovingly remembered by Husband and Family.

CARDS OF THANKS

Mrs. Wesley Ford and family wish to thank all the neighbors and friends for kindness shown and for floral tributes; also employees of C.N.R., Ancient Order of Foresters, employees of Westclox, also Rev. F. W. Craik, R. C. Braund, in their recent sad bereavement.

FLORISTS

TURNBULL'S FLOWERS LIMITED
Special Designs for Funerals and Weddings
441 George Street.
Telephone 7583. Nights 3357.

THE PETERBOROUGH FLORAL CO
Flowers Delicately Arranged For All Occasions
436 Water. Telephone 6912—Nights 6746

CLASSIFIED ADS BRING QUICK RESULTS

COMING EVENTS

First insertion, 20 words or less, minimum charge, 50c. Subsequent consecutive insertions, 40c per insertion. All over 20 words, 2c per extra word per insertion

RADIO STATION CHEX BROADCASTS ALL SOCIAL COMING EVENTS DAILY AT 10:45 TO 11:00 A.M.
PETERBOROUGH BROADCASTING COMPANY LTD

WORKERS AND UNEMPLOYED Social Games, To-night, Moose Hall, 8.15. Prizes: mantel clock, end tables, magazine racks, lamps, groceries, sheets, bedspreads, Falcon, Esmond and Woolcott blankets, cook-wear, tablewear, ladies' handbags, umbrellas, other grand prizes. 13th game, a dual prize of $45 and choice of any Special on display. Admission 25c, or 2 Cards, 35c.

CO-OP DANCE, Tuesday, Chemong Park, at 9 p.m. Music by Graydon Sheldon's Variety Dance Band. Admission, 40c; Ladies, 25c.

CARNIVAL—Friday and Saturday Evenings, July 10 and 11, Riverside Park; under auspices I.O.D.E. and Y's Men's Club.

SOCIAL EVENING, K.O.C HALL, Simcoe street, Tuesday, July 7. Thirty games; six special prizes Come and bring your friends for an enjoyable evening

"PREPARING FOR THE MILITARY Crisis," title for Public Lecture by Mr. J. S. Eason, Toronto (Publisher "The Periscope") in the Assembly Room, Y.M.C.A., Tuesday, July 7, at 8 o'clock. Collection to defray expenses.

MEAT SUPPER, St. John's Church, Ida; Friday, July 10. Program, Y.P.S., Yelverton. Admisison, 40c and 25c.

BOAT TRIP.—The steamer Stoney Lake will run a Special Trip to Gore's Landing on July 8, leaving George Street Wharf at 2 p.m., returning about 8.30. An Ideal Water Trip. Meals on board. Adults, 90c; Children, 50; no tax.

PERSONALS

"SLENDOR TABLETS" — HARMLESS and effective. Two weeks' supply, $1.00. At Elliott's, McDermid & Jury, and Payne's Drug Stores.

Piano Tuning

WILLIAM POTTER, PIANO TUNING (Formerly Heintzman). 220 King George Dial 9462.

PIANO TUNING. ARTHUR COLLISON Dial 6765.

Custom Tailoring

DOES YOUR COAT OR SUIT NEED Altering? Have it done now. Tony Pepe, Greene Building. Dial 4295.

3a Hairdressers 3a

SPECIALS — END PERMANENTS $1.00 up. Oil Permanents, $2.50 up. Downer's. Dial 8874.

MARY MARINO BEAUTY SALON—WE are again offering our $5.00 Oil Permanent for $3.50. We feature Personality Hair-styling. Dial 8663.

LEWIS' BEAUTY SHOP. DIAL 4432 — Oil Permanents, $2.00 up. Ends $1.00 up.

PARIS BEAUTY SALON — MORNING Specials: $3.00 Permanent $1.95, including Shampoo, also Hairstyle. Hair Reconditioned by Steamer Treatment, with Finger Wave, $1.25. 184 Hunter West Telephone 5311. Opposite Bell Telephone.

FOR SALE

4 Miscellaneous 4

FOUR RECONDITIONED LAWN MOWers. William Taylor, 575 Romaine.

DE LAVAL SEPARATOR NO. 12. 451 Edison Avenue.

PETERBOROUGH CEDAR CANVAS-Covered Canoe, 16' long, 34" beam. Only in use 3 hours. For further particulars Telephone 6129.

Rebuilt Army Boots
For Comfort and Economy $2.00 to $2.95. Equally good values in New and Used Clothing and Furniture.
RUSKIN & CO.
Aylmer Street (off Charlotte).

SEWING MACHINE. 159 ALBERTUS.

CUPBOARD WITH DOORS, IN GOOD condition; suitable for Summer Cottage. Dial 6764.

WALNUT DINING TABLE AND BUFfet, Small Beatty Ironer, Desk and Odd Chairs. Telephone 8614.

REFRIGERATION REPAIRS
Any Make or Type.
JOHNSTON'S
George at McDonnel. Telephone 4697

SIMMONS BED AND SPRING, NEARLY new, Two-Burner Gas Stove. Telephone 3468. 141 London.

OLD COINS. 118 GLADSTONE.

HEINTZMAN PIANO, 697 GEORGE.

"NEPTUNE" 6-HORSE-POWER OUTboard Motor, nearly new, $125.00. Telephone 8392.

SAVE MONEY ON NEW AND USED
LUMBER
Building Materials.
THE PETERBOROUGH METAL CO.
Telephone 8301 - 256 Simcoe Street

LIVING-ROOM, DINING-ROOM, BEDroom Furniture, etc. No Dealers. 3-4:30 p.m., and 7:30 to 9 p.m. 536 Waterford Street.

KITCHEN SINK, CHEST OF DRAWERS and Desk. 483 Donegal.

BARRYMORE RUG 9 x 12. TELEphone 9762.

LAWN MOWERS. 81 LONDON STREET.

GOOSEBERRIES FOR SALE. 224 Barnardo Avenue.

FOR SALE

4 Miscellaneous 4

WARDROBE, MEDICINE CABINET. 175 River Road.

GOOSEBERRIES. TELEPHONE 5102.

PLAYER PIANO, WITH BENCH AND Rolls, cheap for cash. Parks' Studio, 208 Charlotte.

THREE-PIECE CHESTERFIELD SUITE and 6-Piece Kitchenette. Sacrifice Telephone 8312. 493 Cross.

USED TENIS RACQUETS, 1942 STRUNG —One at $6.00, Two at $3.50. Charlton Bros., Wolfe and Rubidge Streets. Telephone 6884.

SCOOP AND PLATFORM SCALE, CApacity 240 Lbs., graduated in ½ ounces; good condition. Reg. Butler, 3 St. James Street, Telephone 4268.

GOOD USED KODAK, SIZE 116, F.7.7. Lens. R.B.P. Sash and Apron. Telephone 3029.

HEINTZMAN & CO. PIANO AND Bench, medium size, best of condition. Parks' Studio, 208 Charlotte.

NEW PUNT, BUILT FOR OUTBOARD Motor, cheap for cash. Apply William Brick, corner Dixon Lane and High Street, North-end.

MIDSUMMER DRESS SALE IS NOW ON
WITH HUNDREDS OF SPECIALS FOR EVERYONE
TO-MORROW'S SPECIAL:
Women's Redingote Dresses $6.98
BLACK'S
GEORGE AT KING STREET

CABBAGE PLANTS. 108 STEWART Street.

QUANTITY OF SHAVINGS FOR HAULing away Beaver Lumber Company, Limited, George Street Wharf.

MAN'S BICYCLE, GOOD CONDITION. Cheap. 125 Stewart Street.

ELECTRIC MOTORS, NEW AND REconditioned, ¼ Horse-power and up Belting, Pulleys, Shafting, Hangers The Peterborough Metal Company

5 Dogs, Cats, Birds, Etc. 5

COCKER SPANIEL PUPPIES, REGIStered. Hedgley Kennels. Telephone 7038.

SPANIEL, 10 WEEKS OLD. 386 BURNham.

DOGS BOARDED HEDGLEY KENNELS Telephone 7038.

6 Fuel 6

DRY MIXED WOOD AND MIXED Slabs and Kindling. Curtin's Woodyard. Dial 8650.

7 Livestock and Poultry 7

MILK COW, CALF AT FOOT. LAvergne Falls, Lot 7, Concession 7, Cavan. Telephone 102J-3, Millbrook.

TEN CHOICE PIGS, 7 WEEKS OLD. 12 ring 5, Keene.

HORSES, CATTLE, PIGS. FRED Coulter, Millbrook.

EIGHT PIGS, ABOUT 100 POUNDS. L. R. Hewitt, No. 28 Highway, Fraserville.

PIGS. TELEPHONE 5089.

Baby Chicks

BABY CHICKS—GOOD CHICKS, GOOD Livability, Good Will has made this a very satisfactory season. We have had an unusually large number of "repeat" orders and the demand for "Hill-Crest" Leghorns, New Hampshires, and Hybrids (Rock x New Hampshire) continues strong. (Individual orders this week up to 1,000.) Write or Telephone Now for Low July Prices. Remember, "The early order gets the Chick." G. A. Brethen, Norwood.

7X Farmer's Needs and Supplies 7X

HAY IN FIELD. ALLAN PAYNE, Warsaw.

12 ACRES TIMOTHY AND CLOVER Hay. Will sell Standing or on load for load basis. Telephone Douro 3 ring 12

8 Real Estate 8

FOR SALE — UPPER STONEY LAKE, well wooded Island and Furnished Cottage (3 Bedrooms). Apply L. Craig, Crowe's Landing.

Bellevue St., 5 Rms. lights, water	$1,200
Hunter, 7 Rms., modern	$2,500
McDonnel, 6 Rms., $700 down	$2,500
4 Acres, Brick House, barn and well, all fenced, in City	$2,500
Albertus St., 6 Rms., oak fls. etc.,	$2,950
Patterson, 7 Rms., modern	$3,000
Charlotte, 8 Rms., bargain	$4,200

J. A. GIBBS, 141 Hunter St. 3843.

W., 7 Rm. Brick, Modern	$3,000
N., 8 Rm. Brick, 3-piece bath, oak floors, furnace and garage, $500 down	$3,200
7 Rm. Brick, good condition, $400 down	$1,700
4 Rm. Stucco, large lot, $400 dn	$1,200

WANTED— Cottage or Cottage Site, in the neighborhood of Juniper Island or Eaglemount, in Stoney Lake, for possession in 1943.
O'TOOLE BROS.
Real Estate and Insurance
184 Charlotte St. Telephone 9447.

FOR SALE — ONE HUNDRED ACRE Farm, West Half of Lot 6, Concession 15, Harvey Township, for quick Sale. Apply to Mrs. George Fairbairn, No. 1, Lakefield.

Brick 7 Rooms, 3-Piece Bath, Furnace, garage, good location	$5,000
Brick 5 Rooms, two-piece plumbing, hardwood floors, garage	$2,300
Brick, 6 Rooms, lights, barn, 3 Acres Land, close to City	$3,000
Semi-Bungalow, 6 Rms., modern	$4,200

M. STOREY
374½ George. Telephone 6573.

Sell That Unnecessary Piece of Furniture Through a Classified Ad.

FOR SALE

9x Building Materials 9x

OAK FLOORING
⅜ x 1½
First Grade $130.00 per M.
Second Grade $120.00 per M.
Third Grade $100.00 per M.
BEAVER LUMBER COMPANY, LTD.
GEORGE STREET WHARF

10 Used Cars 10

'28 WHIPPET, GOOD TIRES, DIAL 4989.

1940 DODGE COUPE, GOOD CONDItion, $525.00 cash. Telephone 6149, 6:30-7:30 p.m.

$195.00— 1931 PONTIAC SPORT ROADster, good tires; terms. Telephone 8227.

A REAL BUY — BUICK SIX SEDAN, perfect condition, 32,200 miles; upholstery and motor A1. Gibson, North-end Water Street, Evenings.

1928 ERSKINE, GOOD CONDITION; good tires. 533 Romaine Street.

10a Used Trucks 10a

1936 FORD V8 TRUCK, 2-TON, STAKE Body, dual wheels, tires good, privately owned. 697 Park North, after 6.

TO RENT

11 Miscellaneous 11

GARAGE, CORNER OF FREDERICK and King. Telephone 3185.

TWO GARAGES, NORTH-END. TELEphone 9762.

11x Apartments To Rent 11x

FOUR LARGE-ROOMED APARTMENT partly heated, all conveniences. 194 Hunter. Telephone 3683.

APARTMENT, TWO ROOMS, PRIVATE bath. 106 McDonnel. Telephone 9098.

UPPER FLAT IN LAKEFIELD, CONveniences. N. Graham, Lakefield.

FOUR - ROOM APARTMENT, AND Store, $30.00. Telephone 9659.

HEATED, COMPLETE. IMMEDIATE possession. Bell Apartments.

11xx Houses To Rent 11xx

BRICK HOUSE AT NORWOOD; ALL newly decorated, with garage, $12.00 per month. Telephone 8392.

12 Rooms 12

THREE UNFURNISHED ROOMS. TELEphone 8740.

THREE BRIGHT, CLEAN ROOMS FOR quiet Couple; none other need apply. 815 George.

TWO FURNISHED ROOMS. 186 DUBlin.

FURNISHED ROOMS, CENTRAL; MEN preferred. Telephone 4721.

LARGE, COMFORTABLE, FURNISHED Room, Gentlemen. 466 Sherbrooke.

ROOM FOR TWO. 568 AYLMER. Telephone 7251.

THREE LARGE, UNFURNISHED Rooms, with Balcony, adults, Call Evenings. 559 Reid.

FURNISHED ROOMS, MEN. 178 AYLmer Street.

EXCLUSIVE BED-SITTING-ROOM. 190 Brock.

TWO UNFURNISHED ROOMS. 634 Union.

ROOMS, GENTLEMEN. 342 STEWART.

FURNISHED ROOM FOR LIGHT Housekeeping. Telephone 4113.

TWO UNFURNISHED ROOMS, NORTH end, quiet Couple. 9945.

FURNISHED BEDROOM, CENTRAL. Telephone 6101.

13 Cottages for Rent or Sale 13

COTTAGE, CHEMONG PARK, FOR Rent. Furnished, Screened, garage, fireplace. Telephone 6985.

ISLAND COTTAGE, KAWARTHA, JULY 18, boat, $15.00 weekly. Telephone 7483.

FOR RENT — COTTAGE, ON CLEAR Lake, $10.00 weekly, $40.00 monthly. Dial 3023.

14 Summer Resorts 14

HASTINGS — COTTAGES, BOATS. Ideal spot for vacation. Bert Preston, Norwood.

THURSTONIA HOTEL, STURGEON Lake— Excellent Meals, Marshall Mattresses, Dancing, Tennis, Fishing; also Comfortably Furnished Cottages. Moderate Rates Booklet. Percy Skitch, Thurstonia Park.

WANTED

15 Miscellaneous 15

SMALL APARTMENT FOR YOUNG Married Couple, Furnished preferred, rent $40.00, near C.G.E. Occupation August 1st. Write Box 65, Examiner.

MAN'S BICYCLE. TELEPHONE 3689.

WANTED

15 Miscellaneous 15

PIANO WANTED. PAY CASH. WRITE Box 56, Examiner.

USED LAWN MOWERS AND PARTS Wanted. Highest Prices Paid Charlton Bros., Lawn Mower Service, Wolfe and Rubidge Streets. Telephone 6884.

GOOD USED COUPE. WRITE BOX 62, Examiner.

CANOE, GOOD CONDITION. 426½ George, above Meyers Studio.

WANTED—WELL-BRED HEIFER CALF up to six months old. Telephone 14 ring 2, Bailieboro.

LADY'S BICYCLE, ALSO 16-FOOT Canoe. 9 Cricket Place. Telephone 7186.

AT CHEMONG, ROOM AND BOARD for Two Girls First Week in August. Telephone 9475.

GENTLEMAN'S TENNIS RACQUET. Telephone 8610.

BY MARRIED COUPLE, WITHOUT Children, Three or Four Unfurnished Rooms or Small House. Telephone 5571.

COLEMAN GASOLINE CAMP STOVE. Telephone 7560.

WANTED — TO SHARE BUSINESS. Willing to pay $1,500 to $2,000 for interest, Single Man. Write Box 31, Examiner

FARM WAGON. TELEPHONE 7088.

BAIT WANTED FOR SUMMER; APproximately 1,000 a Week. Mrs. Calcutt, Harwood, Ontario.

LIVE POULTRY. PAY HIGHEST Prices Florence, 6823. 560 Homewood.

LIVE POULTRY — PAY HIGHEST Prices. M. Katz, 192 Aylmer. Telephone 6823.

LIVE POULTRY WANTED — MARKET Prices. A. Lantin. Telephone 6297

STOVES. FURNITURE. ALF HUDSON Lakefield Telephone 65

AT ONCE, GOOD USED CAR; ALSO Steel Roofing. Write Box 42, Examiner.

TO RENT — 6 OR 7 ROOMED HOUSE, in North or West of City, before August 8th. Must be inside City. Can supply references. Telephone 9961.

ANY QUANTITY OF
LUMBER
NEW OR USED. ALSO
LOGS
Highest Prices Paid.
The Peterborough Metal Co.
256 Simcoe Street. Telephone 8301.

TWO WELL-BROKEN SADDLE HORSES from July 19 to August 1, by a responsible party in the Lakefield-Young's Point vicinity. State particulars Box 41, Examiner.

POULTRY AND FEATHER TICKS. PAY Highest Prices. M. Glshman. Dial 8298.

IRON, RAGS, FEATHERS, BOTTLES, Paper. Petersiel, Bethune and Hunter. Telephone 9403.

HIGHEST PRICES PAID FOR RAGS, Paper, Iron, and Metals. J. Burfield Dial 8368.

STOVES AND FURNITURE WANTED Telephone 4115. Nights 6294.

17 Help Wanted Male or Female 17

FOR GARDENING — CARMAN DECK, McKellar Street

DUE TO ENLISTMENT, WE HAVE A few choice Established Routes available for Men over 45 years of age, or exempt from military service, or Capable Women We supply stocks on credit. Experience not necessary. Write Watkins, Dept. O-P-2A, Montreal.

18 Help Wanted, Female 18

COOK, EXPERIENCED, GOOD WAGES. Viamede Hotel, Mount Julian.

GIRL TO MIND CHILDREN SOME Evenings. 288 Westcott.

BOOKKEEPER FOR MORNINGS ONLY. Write Box 61, Examiner.

UPSTAIR GIRL, APPLY QUEEN'S Hotel.

SMART GIRL WANTED FOR PHOTO-Finishing Department. Parks' Studio, 208 Charlotte Street.

HOUSEKEEPER TO TAKE FULL charge; good wages in good home. Telephone 6895, Afternoons, 9772 Evenings.

SALESLADY FOR READY-TO-WEAR, full-time, good position for right party; some experience preferred. H. Abramson.

NURSES— GRADUATES — FOR GENeral Ward Duties, $65.00 per month plus $5.00 monthly bonus. Excellent living quarters. Wire or write all particulars, age, etc., to Miss M. R. Cameron, Superintendent of Nurses, Mountain Sanatorium, Hamilton, Ontario.

CAPABLE AND EFFICIENT SALESGIRL to Work in Ready-to-Wear Shop. Apply 380A George Street.

TWO STENOGRAPHERS FOR GENEral Office Work. State experience, Box 32, Examiner.

EXPERIENCED SALESWOMAN FOR Ladies' Ready-to-Wear Department; one able to take charge if necessary. Write Box 33, Examiner.

REFINED LADY, EXPERIENCED IN Sewing, also some Sales ability; good position; steady work. Write Box 34, Examiner.

WOMAN OR GIRL FOR KITCHEN Work; must be neat and quick; good wages Apply or write A. E. Wagner, Forest Hill Lodge, Burleigh Falls.

19 Help Wanted, Male 19

COOK (MALE), COOKING ONLY; NO Dishwashing or other duties. For Officers' Mess July 18th to August 2nd. Good pay. Apply Artillery Orderly Room, Armouries.

EXPERIENCED FARM HAND, MARried or Single. Telephone 4056.

20 Employment Wanted 20

TEACHER (FEMALE) WILL ACCEPT Bookkeeping Tutoring to Grade 11 in Mathematics, Science, English, or would act as Companion. Telephone 9061.

WOMAN WANTS OFFICE TO CLEAN Evenings Write Box 64, Examiner.

21 Boarders Wanted 21

ACCOMMODATION FOR ONE GIRL. Telephone 5947.

GENTLEMEN BOARDERS. 514 WATER.

GOOD HOME FOR ELDERLY PEOPLE; good care and good Board, One Dollar per Day. Write Box 63, Examiner.

GENTLEMEN BOARDERS. 621 WATER.

WANTED

21 Boarders Wanted 21

BRIGHT, CLEAN, FRONT BEDROOM, also Single Room, central. 321 Simcoe. Telephone 9194.

GIRL TO BOARD IN PRIVATE HOME, near Canadian General. Telephone 9781, 9-6.

BRIGHT, AIRY ROOM FOR GENTLEman. Telephone 4898.

TWO GENTLEMEN, TWO GIRLS, Boarders 687 Donegal.

YOUNG MEN TO ROOM TOGETHER; good meals; home privileges. Also Single Room. 499 Aylmer Street.

BOARDERS, NEAR C.G.E. DIAL 8576.

GENTLEMEN BOARDERS. 321 DALhousie. 4280.

BOARD AND ROOM. APPLY AT 342 Charlotte Street.

BOARDERS DIAL 9376.

LOANS

You Can Get A $100 Loan for $7.10
(TOTAL COST)
Repay in 6 monthly Payments $17.85 Each

Choose a monthly payment plan

Cash Loan You Get	6 Pmts	10 Pmts	12 Pmts	15
$ 25	$ 4.46	$ 2.78	$ 2.36	
50	8.93	5.57	4.73	
75	13.39	8.35	7.09	
100	17.85	11.13	9.46	$ 7.78
125	22.32	13.92	11.82	9.73
150	26.78	16.70	14.18	11.67
200	35.71	22.27	18.91	15.57
300	53.56	33.40	28.37	23.35
500	89.26	55.66	47.28	38.91

Just come in, phone or write us. $20 to $500 loans made on your own signature. No endorsers. Others not notified. Fair treatment in case of sickness or unemployment. Quick service. Payments include charges of 2% monthly as authorized by the Small Loans Act, 1939. No obligation if you do not borrow.

Household Finance
Corporation of Canada
Second Floor, Lansfield Block
177 Charlotte St., Opp. Loblaws
M. E. Holt, Manager Phone 5841

Less Than 5c A DAY

PAYS FOR THE AVERAGE COST OF A $125 LOAN AT CAMPBELL FINANCE. YOU HAVE UP TO 15 MONTHS TO REPAY. THERE IS A CAMPBELL LOAN TO FIT EVERY PURSE. YOUR GOOD REPUTATION IS CONSIDERED WHEN YOU GET A LOAN ON YOUR CAR, FURNITURE OR WITH CO-SIGNERS. NO FUSS, NO BOTHER, AND EVERY LOAN IS CONFIDENTIAL AT

Campbell Finance Corporation, Ltd.
Subsidiary of Industrial Acceptance Corporation, Ltd.
169 Charlotte Street
(Above A. & P. Store) Phone 3520

WHO CAN DO IT

22b Painters & Decorators 22b

EFFICIENT SMART STYLING FOR Home Decoration, inside and out. Telephone 4931.

EFFICIENT, SMART STYLING
for
HOME DECORATION
Interior and Exterior
"Elastica Quality Goods"
Telephone 9922. 336 George Street
HAROLD COLEMAN

COLEMAN BROTHERS DECORATE with Confidence, Telephone 4485 447 George Street (North of Brock).

22f Miscellaneous 22f

DUSTLESS FLOOR SANDING FLOORS Laid and Refinished Decorating William Higgins Dial 8887

TRACTOR GASOLINE 16½c
Tax Extra.
Your Oil and Grease Requirements at the Lowest Prices
REPAIRS
WASHING MACHINES, REFRIGERATORS
TIRES CARS
Save your Tires. A slight Repair may mean months of extra Service. Guaranteed Work.
DAWSON'S SERVICE STATION
Corner of REID & McDONNEL
Telephone 4754

EXPERT TREE TRIMMING. DIAL 4989.

DUSTLESS FLOOR SANDING, CHAMberlain Weatherstripping and Caulking. J. H. Vance 773 Aylmer 7835

CHIMNEYS CLEANED. FURNACES Vacuumed. Telephone 3962.

22j Wood Cutting 22j

WOOD CUTTING. 6643. MARTIN.

22g Heating 22g

PLUMBING AND HEATING, INSTALlations and Repairs. J. J. Carter, 177 Antrim. Telephone 8242.

LOST

FAWN COLORED POM DOG. FINDER Telephone 5592.

BOSTON BULLDOG STRAYED FROM home, 14th Line, Smith. 121 ring 24, Lakefield.

BLOOD-RED CANOE, GREY INSIDE, name "You-Go-I-Go," vicinity C.P.C. 296 Braidwood, or Telephone 7967. Reward.

LADY'S LIGHT GREEN PURSE, SATurday Evening, July 4th, in Cemetery. Finder may keep Purse, Money and Pocket Knife, but please return other articles to address in Purse. Reward.

ON FRIDAY, BLACK WALLET, CONtaining Registration Card, etc. Finder please leave at Police Station.

LOST
BY A MEMBER OF THE R.C.A.F.
A BLACK WALLET
Marked with initials "H.T.C."
Containing a SUM OF MONEY AND IDENTIFICATION RECORDS.
Finder will be Substantially Rewarded.
TELEPHONE 3462.

LOST

CHILD'S GLASSES, DOURO STREET. Reward. Telephone 4219.

HOUND PUP, "GYP" ON COLLAR Telephone 3678.

FOUND

BLACK COLLIE. 373 BETHUNE.

LADY'S WATCH, VICINITY GEORGE and Antrim. 684 George.

PROFESSIONAL

44 Lawyers 44

P. D. SCOLLARD, Barrister Solicitor Bank of Toronto Building Telephone 9939

JOHN A. BRADSHAW — Barrister and Solicitor. 360 Water Telephone 9684

JOHN O. WELDON—Barrister, Solicitor Notary 355 George Telephone 9230

W. B. GORDON
Barrister, Solicitor
395 George Street.
Telephone 3577.

HON. G. N. GORDON, K.C.
Law Office, 395-397 George Street
Telephone 3577 Money to Loan.

PECK KERR & McELDERRY—BARristers Solicitors. Money to Loan Offices: 415-417 Water Street Telephone 4681 E. A. Peck K.C. F. D. Kerr, K.C., V. J. McElderry K.C. Walter H. Howell

JACOB LOW — Barrister etc Mortgage Loans Suite 1-2, 435 George Street (over Toronto Savings and Loan Co.) Telephone 7423 Nights 6214

ELLIOTT, PHILP & CHANDLER—Barristers, etc. Money to Loan Offices Kresge Building Telephone 6675 A. L. Elliott K.C., M.P.P., W. B. Philp B.A., R. J. Chandler, B.A.

Chiropractors

M. C. GOODWIN, CHIROPRACTOR and Physiotherapist, 108 Barrie Building, 312 George Telephone 8795 and 5865

Dentists

DR. CLIFF McKEE, KRESGE BUILDing Open Evenings, except Wednesday and Saturday. Office 9734. Residence 4585.

The Stars Say

Continued from Page 5

pleasant year, with much stirring in of personal ambitions which may be centred on romance and adventure rather than practically constructive issues. However the energies and faculties should be splendidly stimulated for accomplishment, either in mechanical, inventive lines or in art, science, literature or other cultural forms. Romance and pleasure, however, seem to dominate.

A child born on this day should be talented in many practical as well as cultural forms, being intellectually brilliant, original in ideas and having unusual mechasical and creative skill.

Eva Bannister Married In Parents' Home

The home of Dr. and Mrs. J. A. Bannister, 251 Engleburn avenue, adorned with roses, delphiniums and canterbury bells was the scene on Sautrday of the wedding of their daughter, Eva F. Bannister, formerly of the staff of the Petrolia Collegiate Institute, to Robert M. Storey of Petrolia, son of Mrs. Storey and the late Dr. S. G. Storey of Blenheim. Rev. William McDonald officiated and the music was by Miss Helen Bannister, the bride's sister.

Given in marriage by her father, the bride wore a street-length dress of azure blue with a small navy hat and veil and a corsage of Briarcliffe roses. The bride's mother wore a dress of shadow sheer in orchid color with a corsage of mauve sweet peas and pink rose-buds. The groom's mother wore a frock of grey printed sheer with a corsage of Talisman roses.

After the ceremony the couple left for Birch Point Lodge, Haliburton, the bride travelling in a dress of olive green with a brown felt hat and brown accessories. They will live in Petrolia.

NOTICE

Notice to Creditors

All Persons having any CLAIMS against the Estate of ROSE O'KEEFE, late of the Township of North Monaghan, in the County of Peterborough, Widow, Deceased, who died on or about the Eleventh Day of May, A.D. 1942, are required to file Proof of Claim with the undersigned Solicitor for the Administrator on or before the 29th Day of July, 1942, after which date the Administrator of the Estate will proceed to distribute the Estate, having regard only to the Claims of which he shall then have had notice.

DATED at Peterborough, this 29th Day of June, A.D. 1942.

P. D. SCOLLARD,
Peterborough, Ontario,
147 Hunter Street W.,
Solicitor for JOSEPH O'KEEFE, Administrator.

NOTICE

TREASURER'S SALE OF LANDS FOR TAXES

Corporation of the City of Peterborough

TO WIT:

By Virtue of a Warrant issued by the Mayor of the City of Peterborough, bearing date the 2nd Day of April 1942, Sale of Lands in Arrears of Taxes in the City of Peterborough, will be held at the City Council Chamber, at the hour of Ten o'clock in the Forenoon, on the 4th Day of August, 1942, unless the Taxes and Costs are sooner paid. Notice is hereby given that the List of Lands for Sale of Arrears of Taxes is being published in the Ontario Gazette on the 2nd Day of May, 6th Day of June, and 4th Day of July 1942, and that copies of the said List may be had at my Office.

MORLEY E. SHAVER,
City Treasurer.

AUCTION SALES

MILES' AUCTION ROOM, 211 HUNTER Wednesday, July 8th: Breakfast Suite, Walnut Glass Cupboard, Wicker Suite, Dining-room Suite, Kitchen Cabinet, Sewing Machine, Beds, Springs, Mattresses, Chairs, Tables, Dishes, ¼ H.P. Electric Motor, like new.

OBITUARY

GEORGE GREAVES

George Greaves, a resident of Peterborough for twenty-five years, who worked for many years as a designer at the Auburn Woollen Mills, and who formerly lived at 802 Water street, died on Saturday at his home in Renfrew.

He is survived by three daughters, Mrs Leon Fraser, of Toronto, Hannah at home, and Mrs. C. L. Derry of Peterborough.

The funeral will take place on Tuesday at 2 p.m from the Comstock Funeral Home, 305 Water street. Interment will be in Little Lake cemetery

DAILY CROSSWORD

ACROSS
1. Cavern
5. God of love
9. Large ungulate
10. Vexes
12. Effigy
13. Ablaze
14. Fairy
15. Part of barn
16. Music note
18. Goddess of earth
19. Knitted garment
23. Chart
26. Musical instrument
27. African desert
29. Harangue
31. Salted pig's side
32. State positively
34. Butts
35. Shelter
36. Opening in fence
38. Italian river
39. Siberian gulf
40. Jewish month
43. Reverberate
47. Prince of India
49. Sailing vessel
50. Muse of poetry
51. Existent
52. Woody plant
53. Small island

DOWN
1. Arrived
2. Armadillo
3. Member of vigilance group
4. Before
5. Epoch
6. Firearm
7. Medley
8. Slave
9. Apex
11. Clique
17. Close to
18. Seize
19. Shallow
20. Less good
21. Rub out
22. Suffix to form plural
23. Parrot
24. Fragrance
25. Garden plant
28. Flowers
30. Hence
33. Tantalum (sym.)
37. Toward
38. Talk
40. Part of "to be"
41. Short lance
42. Partly open
44. Twist
45. Raised with exertion
46. Open (poet.)
48. Garden tool
49. Cebine monkey

Saturday's Answer

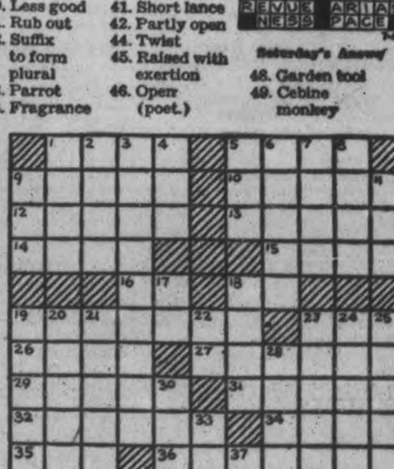

7-6

CRYPTOQUOTE—A cryptogram quotation

APMC RBBMQGXTC TCSK DBMRVD GIFGP XD CTG RSARKD GPMIM—HXOOSMGTC.

Saturday's Cryptoquote: THE BLAST THAT BLOWS LOUDEST IS SOON OVERBLOWN—SMOLLETT.

Distributed by King Features Syndicate, Inc.

ROOM AND BOARD
—By Gene Ahern

SCOTT'S SCRAP BOOK
—By R. J. Scott

LI'L ABNER
—By Al Capp

HENRY
—By Carl Anderson

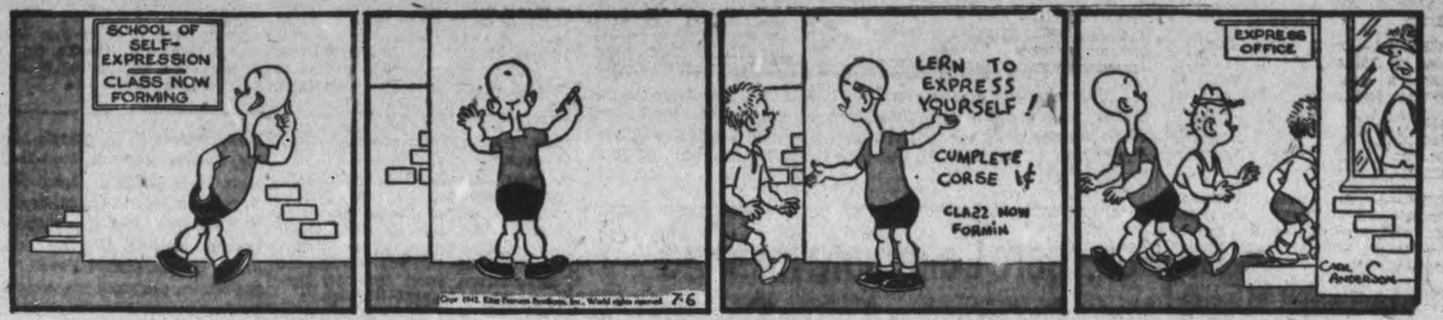

DONALD DUCK
—By Walt Disney

BLONDIE
—By Chic Young

MUGGS AND SKEETER
—By Wally Bishop

BRICK BRADFORD
—By William Ritt and Clarence Gray

TILLIE THE TOILER
—By Russ Westover

Home Service

A Nervous Worrier?—Redirect Your Energy

Turn "Nerves" Into Vitality

On the verge of tears because her husband is a few minutes late! What a prey to worry is the woman with sensitive nerves.

And unless this young wife learns how to control her edginess, worry and "nerves" will continue forming a vicious circle until she faces a breakdown.

Like all nervous people, she needs outlets for the high spirits, the keen imagination she now wastes in transforming trifling mishaps into catastrophies.

How much better, if you're of this type, to devote your valuable energies to an outside interest—social work, amateur theatricals. In the home, too, petty worries resume their normal proportions when you can turn to a hobby such as weaving or painting!

Perhaps also you need a check-up on your physical health—eyestrain, anemia may cause nerves. Of you may find certain stimulants such as tea or coffee are bad in your case.

Change your jitters into vitality, charm. Our 32-page booklet by a well-known physician explains physical and mental causes for "nerves," gives advice on insomnia, fatigue, nervous indigestion. Includes directions for correct diet, body care.

For your copy of "Overcoming 'Nerves' and Everyday Health Problems" send 15 cents in coins or stamps to the Peterborough Examiner, Home Service. Be sure to write plainly your name, address, and the name of booklet.

BARCLAY ON BRIDGE

WRITTEN FOR THE EXAMINER

By SHEPARD BARCLAY

"The Authority on Authorities"

OPENING 2-NO TRUMPS

AMONG PLAYERS of the top group, an opening bid of 2-No Trumps is used on those hands of evenly distributed strength which are powerful enough to make game opposite a partner who could not quite keep an opening suit bid of one open, yet could not make game opposite an utterly blank hand. With them, every suit must be positively stopped at least once. In fact, they seldom make the bid unless any singly-stopped suit is at least four cards in length and the others stopped twice.

1. ♠ K Q 10 ♥ K Q 10 ♦ A 9 6 4 ♣ A K J
2. ♠ A K ♥ K J 10 ♦ A Q 6 4 ♣ K Q 9 3
3. ♠ 8 7 5 4 3 2 ♥ 6 ♦ 9 5 ♣ 8 6 4 2
4. ♠ 8 7 5 4 2 ♥ 6 ♦ 9 5 3 ♣ 8 6 4 2
5. ♠ 8 7 5 4 2 ♥ 6 ♦ K 5 3 ♣ 8 6 4 2
6. ♠ 8 7 5 4 ♥ 6 ♦ K 5 3 2 ♣ 8 6 4 2
7. ♠ J 9 8 4 ♥ 6 ♦ K 10 8 2 ♣ 10 8 7 3
8. ♠ J 9 8 4 2 ♥ A 5 3 ♦ K J 10 ♣ 10 6

Hands 1 and 2 above are sound examples of the kinds which leading players open with 2-No Trumps. The others are examples of various types of responses.

Numbers 3, 5 and 7 call for bids, 4 and 6 for passes. Here is a simple rule to measure them. With no honor strength, you require at least a six-card suit, and should rebid it, whether major or minor, if your partner then calls 3-No Trumps; with about a half a trick in honor cards, like a K, Q-J or a Q and a J and a 10, you need a five-card suit, whether major or minor, and rebid it only if it is a six-card major if your partner then calls 3-No Trumps; without at least a five-card suit, you pass unless you have a bit more than a half a trick in honors, such as No. 7. With the equivalent of a couple of tricks in high cards, or more, you invite a slam, as with No. 8.

So your first response, with those hands would be: 3, 3-Spades; 4, Pass; 5, 3-Spades; 6, Pass; 7, 3-No Trumps; 8, 5-Spades, but if the suit were of only four cards, 4-No Trumps to invite slam. Except for slam purposes, higher suit responses than three are not made; when four or more, the suit is considered an obligatory trump.

* * *

Tomorrow's Problem

North: ♠ A K Q 6 3 ♥ A Q ♦ K Q J 2 ♣ 10 4

West: ♠ 9 4 ♥ J 8 7 6 ♦ 10 3 ♣ 9 7 6 5 2

East: ♠ 10 7 2 ♥ K 3 2 ♦ A 6 5 4 ♣ K 8 3

South: ♠ J 8 5 ♥ 10 9 5 4 ♦ 9 8 7 ♣ A Q J

(Dealer: East. Neither side vulnerable.)

After North bids 2-Spades and South 3-No Trumps, what is the soundest course of the bidding on this deal?

Distributed by King Features Syndicate, Inc.

Millbrook News

A new teacher for the Continuation School will be needed for the next term, owing to the resignation of Miss E. Berry, B.A., who has concluded her second year on the staff.

Dr. L. J. Stuart of the Army Medical Corps, Kingston, and Mrs. Stuart (Betty Montgomery) were visitors in the village this week.

Mrs. Charles Needler; her daughter, Miss Helen, Reg.N., of Toronto; Mrs. Burnett and the Misses Roddick, of Cobourg, were guests of Mr. A. A. and Miss Henrietta Needler, on Thursday.

Pilot Is Blamed In Lombard Liner Crackup

WASHINGTON, July 6—(AP)—A House of Representatives committee on investigation of air accidents declared Saturday the crash of a Transcontinental & Western passenger plane near Las Vegas, Nev., Jan. 16, in which Carole Lombard, film actress, and 18 others were killed, was due to the negligence of Captain Wayne Williams, the pilot.

In a report prepared for submission to Congress, the committee said investigations showed Williams failed to follow the established course between Las Vegas and Los Angeles, the destination of the night flight, and that he flew the plane at such a low altitude that it collided with Potosi Peak of the Spring Mountain range near Las Vegas.

While directly attributing the crash to Captain Williams' flying course, the committee said evidence showed that the air line had failed, prior to the accident, to establish rules for the route requiring all night flights to be made at an altitude which would insure safe passage over the 8,304-foot peak.

Fifteen of the 19 victims of the crash were army air corps personnel engaged in ferrying activities.

"This accident would not have occurred," the committee said "had the T.W.A. adopted the same procedures as Western airlines for night flights from Las Vegas to Los Angeles, and required all of its pilots to fly the Spring Mountain range at 10,000 feet."

The committee said it found nothing to substantiate rumors and reports that the crash was caused by engine trouble, sabotage, "and even a fight in the cockpit of the plane."

MORE ABOUT—

Closing Near

Continued from Page 1

will be on metals for the third quarter of 1942, starting with July. There would be no change in existing procedure for a few special classes of companies, such as those engaged in transportation construction, mining, the petroleum industry, and public utility services.

"Every large user of metal will be required to obtain a quarterly authorization for all his scarce material requirements under the production requirements plan," Mr. Uren said, warning that a rating under the plan did not necessarily guarantee delivery. "Actual shipments of United States materials will be governed by month-to-month decisions of the War Production Board at Washington."

Companies under the new priorities plan no longer may use or extend preference ratings assigned in any other way, except for construction or capital equipment.

MORE ABOUT—

East Canada

Continued from Page 1

was electrocuted on Saturday when he accidentally touched a water tap while holding an electric wire in his other hand. Alexander R. Poirier, 44-year-old Cornwall, Ont., carpenter, was electrocuted on Saturday when his body touched a high tension wire while he was backing down a ladder from a roof.

Struck by a Canadian National Railways freight train in south-east Ottawa on Saturday night, Anthony Houbekek of no fixed address, was killed. Police said he was walking along the track and apparently failed to hear the train.

Rowland Spracklin, 52, of Toronto, died on Sunday in a Toronto hospital of injuries suffered when he fell from a ladder on Saturday while painting the gables of his house.

Five-year-old Burden Day of Fredericton N.B., died in hospital on Saturday of burns suffered when a gasoline tank in a disused truck exploded.

COME A LONG WAY

Eels spawn only in the ocean region between Bermudas and Azores.

Chinese Slow Down Jap Drive

Chinese troops have battled the Japs to a standstill at two points where the Jap forces have attempted major drives. The Chinese have recaptured Linhsien (A) and have routed Jap forces attempting to move east along the railroad from Kweiki (B).

Peterboro Collegiate Institute June Promotion Exam Results

ACADEMIC DEPARTMENT

Pupils in Academic School who have not failed in more than two papers will be allowed to register in the next higher grade. The figures after the names in each case indicate the number of failures. Reports will be mailed only to those who have failed in one or more papers.

From Grade XIIA to Grade XIII

Margaret Abbott; William Allen; Frances Belleghem; Rosemary Blaiklock; Alvin Boyd; Stewart Brown; Malcolm Campbell; Ralph Carpenter; William Crowe; James English; June Finnie 2; Margaret Flett 1; Elizabeth Giffen; Max Graham 2; Walter Hanbidge 2; James Hooper; Christopher Huffman; Colin Jack; Rob Roy 1; Stuart Saunders 1; Orville Sellon; Arthur Schoales; Jean Stenton; Jane Strickland; Catherine Turner.

Promoter, when certified, for food production: Mayme Cathcart; William Cuppy 1; Rita Heffernan.

From Grade XIIB to Grade XIII

Miles Allison 1; June Burrows 1; John Dinsdale; Allan Eadie; Gerald Fowlie; Frederick Garner; Ralph Green; Marion Helson; John Hill 1; Doreen Hutchison 2; Alan Johnson; James Kay 1; Elinore Kent; Laura Lee; Thomas Lillico; Evelyne Martin; Murray Metcalfe 2; Nancy Moore, Joan Paterson 1; Alexander Richardson 1; James Richmond; Ruth Sage; Phyllis Tarkington 1.

Promoter, when certified, for food production: Elizabeth Cauley, Leslie Graham; Douglas Hill 1; Elizabeth Hughes 1; Jean Leach; Harold Mather; Shirley McKee; Donald Milburn.

From Grade XIA to Grade XII

Shirley Batterson; Allan Boaté 1; Ronald Boorne; Mary Brealey; Elizabeth Brown; Jean Builied; Eleanor Carroll 1; John Chambers; James Collins 2; Janet Collins; Shirley Curtis; Georgina Demos; Murray Dewart 2; Marguerite Dunkley; John Kidd 2;; Jessie Lines; Gerald Monkman.

Promoted, when certified, for food production: Clark Armstrong; Trevor Ball 1; Elizabeth Blewett; Joan Brown; John Buckham; Edna Dunford.

From Grade XIB to Grade XII

Doreen Edmonds 2; Weldon Fanning 2; Stanley Feneron; Adele Fitzgerald; Ruth Florence 2; Clare Galvin 1; George Green; Ralph Hall; Evelyn Halliday; Leonard Hayes; John Hinton; Willene Hope 2; Anna Hubel; Lois Humphries; Maxine Kidd 2; Monica Lawless; Paul Lillico; Gloria Lowney; Robert Lyon; Elizabeth Mantell 1; Vivian Martin; Lenore Mather; Burtin McBride 2; Geraldine Melton; June Moore 1.

Promoted, when certified, for food production: Dorothy Frost; Max Forence 1.

From Grade XIC to Grade XII

Donald McTavish 2; Jeanne Metcalfe; John Paterson 2; Jean Powers; Joy Preston; Gwyneth Reed; Dorothy Riley; Barbara Rishor 2; Winona Rostocky; Marjorie Schaus; Robert Scott; William Sisson 2; Gordon Small; Joan Smedmor; Mildred Spiler; Velma Staples 1; Joan Stenton; William Stewart 2; Raymond Sutcliffe; John Taylor; Ruth Taylor; Dorothy Thorpe 2; Elma Tucker 1; Arthur Turner; Lois Wright.

Promoted, when certified, for food production: John Matchett; Doris Moncrief; Kenneth Murray.

From Grade XA to Grade XI

Robert Adams; Phyllis Adamson 1; Jean Allison 1; Wallace Andrew 2; Richard Batten; Elizabeth Beacock; Elizabeth Boyter 1; May Colby; Robert Cutmore 2; Ernest Darling; Donald Davis 1; Gerald Davis; Barbara Deyell; Eleanor Dickson; Mary Dodds; Blanche Draper; Jean Drummond; Harold Dunford 1; Nancy Eastwood 2; Muriel Earle 1; Paul Estlick; Jean Ferguson 2; William Fowler; Lenore Fleetwood; Thomas Gentles; ;John Gillespie; Dorothy Hicks; Norman Hurrle; Agnes Weddell; Donald Whittaker.

Promoted, when certified, for food production: Edward Chalmers; John Edmison.

From Grade XB to Grade XI

Muriel Greatrix; Helen Hall; Yvonne Harvie 1; Doreen Hendren; Jean Johnston 1; Mary King; Marjory Kirn; Charles Lawrence; Elizabeth Leeming; John Leslie; Jean MacTavish; Caroline McCabe; Joyce McDougall 2; Maryaret McElroy 1; Lila Milburn; Leonard Moore; Lawrence Outram 1; Allan Plunkett 2; Morris Richardson; James Rush.

Promoted, when certified, for food production: Ernest Lee; John Lewis; Daisy Magee; Thomas Milburn; Douglas Morrow 1; William Porter; Wilfred Richardson; Henry Robinson.

From Grade XC to Grade XII

John Butcher; Marjory Macdonald 1; Beverley Pringle; Shirley Prophet; Kathaleen Quirt; John Rutherford; Catherine Scott; Robert Shadgett 2; Edward Sharpe; James Shields 1; Elinor Shirley; Patricia Staples; Elmer Telford 1; Gordon Thexton; Ronald Watson 1; Helen Weddell; Joan Welsh; Murrel Wight-Hartley; Roma Williamson; Joyce Wyatt.

Promoted, when certified, for food production: Charles Seal; Arthur Smoke; Jeanette Stewart 2; William Thompson.

COMMERCIAL DEPARTMENT

Following are the results of the June examinations in the Commercial Department. Honors indicate a standing of at least 75 per cent. Honor students are listed in order of merit. Pass students are in alphabetical order. Students who have passed provisionally have failed in one or more subjects or are weak in their average standing. They will be given a chance to show that they can make good in the grade to which they have been promoted until December. If at that time, on their second chance, they fail to secure a satisfactory standing, they will forfeit their right to remain in the higher grade and must resume the work of the grade from which they have now been provisionally passed.

Reports will be sent only to those who have failed or passed provisionally.

Special Commercial

The following students have been granted certificates:

With Honors: Doris Graham.

Pass: June Allen, Olive Beatty, Blanche Boate, Walter Buck, Dorothy Cathcart, Mary Curry, Frances Dingwall, Maretta Elgar, Norma Gray, Jean Hamley, Doris Hutchinson, Elizabeth McAuliffe, Mildred McIntyre, Isabel Millage, Vera Miller, Elizabeth Puffer, Patricia Renaud, Lenore Skitch, Marguerite Walker.

Lillian Coones has been granted a certificate without Commercial French.

Grade XII Commercial

The following students will be recommended for a Secondary School Commercial Graduation Diploma issued by the Ontario Department of Education:

With Honors: Donald Hess, Arlie Connell, Crystal Hendry.

Pass: Margaret Adamson, Lorna Andrus, Mary Dalliday, Betty Estlick, Dorothy Franks, Doris Lee, Dorothy Mahood, Jean McDonald, Shirley Mortimer, Elizabeth Simmons, Helen Thompson, Leonard Wall, James Webster, Douglas Wilson.

Grade XI Commercial

With Honors: Shirley Crouter, Elva Sollitt, Doris Chenier, John Franks.

Pass: Joan Bell, Douglas Burrows, Joseph Csumrik, Beryl Dobbin, Ethelwyn Gibson, Katherine Gray, June Griffin, Dorothy Kirn, Helen Long, Jeannette McMorran, Eunice Moncrieff, Charles Pearse, Clarence Shaughnessy, Pearl Spooner, Bernard Traviss, Mabel Watkins.

Pass Provisionally: Dorothy Constable, Lucille Doughty, Colleen Gilbert, Joan MaGee.

Promoted through Farm Service: Joseph McCarthy.

Grade Xa Commercial

With Honors: Doreen Shaughnessy.

Pass: Muriel Adams, Joan Alexander, Ruth Barrie, Amy Bell, Valetta Bolton, Elsie Bromley, Corinne Builer, Irene Chapman, Iris Davis, Hazel Forsythe, Eleanor McIlmoyle, Jean McIntyre, Phyllis McKee, Phyllis Robinson, Marjorie Shaughnessy, Isobel Weaver.

Pass Provisionally: Gwendolyn Abbott, Dorothy Anderson, Norma Gardner, Eleanor Wilson.

Passed through Farm Service: Viola Neals, Eva Poast.

Grade Xb Commercial

With Honors: Lionel Neary.

Pass: Allan Barrie, Jean Blodgett, William Brown, Basil Doris, Flex Edington, John Gaskell, Dorothy Gimblett, Barbara Gosselin, Helen Hayward, Dorothy Harvie, Betty Holbrook, Kenneth Hotston, Beryle Rea, Clifford Roydhouse, June Towle.

Pass Provisionally: Edward Hogg, Clifford Pirie, Barbara Pollard, Robert Thompson, John White.

HOUSEHOLD ECONOMICS DEPARTMENT

H.E. XII

The following will be recommended for the Secondary School Household Economics Graduation Diploma issued by the Ontario Department of Education: Fern Brown, Lamoyne Cooks, Phyllis Doughty, Mary Hanlon (honors), Marilyn Parsons, June Wallis (honors).

Agnes Pogue will be recommended for a diploma when standing is obtained in English literature. Dorothy Telford will be recommended for a diploma when standing is obtained in English literature and English composition.

From Grade XI to Grade XII

Promoted—June Brewer, Eleanore Chapman, Virginia Clark, Doris Finnie, June Freeman, Edna Genge, Shirley Jeffries, Alice Perry, Helen Riley, Violet Weaver; promoted provisionally — Anne Brown, Pauline Fanning, Elaine Savigny; promoted when certified for food production—Norma Wallace.

From Grade X to Grade XI

Promoted—Irma Dayman, Ruby Downes, Cathleen Friendship, Beverly Gibson, Margaret Hughes, Audrey Killingbeck, Barbara Long, Mary Pitchford, Ruth Poulsom, Doreen Samis, Jean Sheppard, Gladys Simmonds, Margaret Squire, Mildred Stevens; promoted provisionally — Mary Bolton, Isobel Heath.

INDUSTRIAL ARTS DEPT.

Results of June Examinations

Robert Honour and George Sanderson will be recommended for the Secondary School Industrial Arts Graduation Diploma issued by the Ontario Department of Education.

From Grade XI to Grade XII

Promoted—Ross Althouse, Lavern Ariss, Wilbert Howson, William Jones, Robert Laing, Harold Manning, Vernon Marshall, Paul Meiklejohn, Peter Murphy, John Noyes, Roy Rogers, James Sharp, Frederick Welford; promoted provisionally — Donald Barrett, Gordon Burns, Frank Draper, Gerald Powell, Warren Smith; promoted when certified for food production—Ralph Sanderson.

From Grade X to Grade XI

Promoted — John Blewett, Peter Boothroyd, Robert Cooke, Philip Giannini, Anthony Giardino, Robert Hanbidge, Gerald Jones, Harry Lambert, James Logan, Dunlop Mathias, Stanley McQuarrie, Frank McTeague, Franklin Pammett, James Park, Alfred Pepe, David Potter, David Poulsom, Arthur Roode, Stewart Sage, Neil Selkirk, Theodore Zberanowsky; promoted provisionally—Gordon Beatty, Walter Bucknell, Donald Craig, Kenneth Dormer, Glen Grierson, William Junkin, Vincent Kubica, Warren Marshall, James McCormick, John McNaught, Robert Milligan, Albert Reid; promoted, when certified, for food production—Walter Fisher, James Mather, William McIntyre, Morris Telford, Lloyd Woodcock, George Wright.

Scarcity Of Help On Farm Tends To Reduce Offerings On Market

Pressure of farm work and transportation problems added to the fact that farm help is decidedly scarce is starting to reduce the size of the Farmers' Market on Saturday morning. It was noticeable on Saturday that the number of farmers' wives in the upstairs market was considerably less than the two previous Saturdays.

Flowers and fresh vegetables dominated the scene, and the larkspur, delphinium and gaillardia made a picture of rare beauty on both the outdoor and indoor sections. A large bouquet of beautiful flowers could be had for 25 and 35 cents, and one woman was selling Madonna lilies at 15 cents each.

Eggs were plentiful and ranged from 30 cents to 40 cents, with 33 and 35 cents being the general prices. Butter was 37 and 38 cents, and was scarce. Chickens sold at 30 and 33 cents, broilers were the same and hens ranged from 26 th 28 cents. Duck eggs were 5 cents each.

Cherries were 75 cents a six-quart basket, white currants 10 and 15 cents a quart box, red currants and gooseberries 15 cents a box, and huckleberries, the frist of season, sold at 30 cents a quart box. Strawberries were 20 and 23 cents a box.

Old potatoes were $1.85 a bag, or 40 cents a peck, and new potatoes were 30 to 40 cents a six-quart basket, and $3.00 to $3.50 a bag. Lettuce was 2 for 15 cents, beets, carrots and onions, 5 cents bunch, and cauliflower ranged from 10 to 20 cents a head depending on the size. Cucumbers were 2 for 15 cents.

There were three or four lots of young pigs, eight weeks old, and farmers were asking $18.00 a pair and $16.00 a pair.

MORE ABOUT—

Hun Threaten

(Continued from Page 1)

Soviet dispatches said. Many of these troops had been brought hastily from the rear or other fronts it was rtported. These reports told of one division of motorized infantry which lost 1,200 dead during an attack on a narrow front two days ago.

While last night's Soviet communique indicated the German onslaught had been slowed up near Kursk, it empahiszed the bitterness of battle and indicated it was continuing in full fury. Fighting south-east of Kursk was in is nintn day with the Germans reported using five infantry, four tank and two motorized divisions.

With this mobile equipment, the fighting moved swiftly from one point to another and Russian battlefront dispatches said a Russian counter attack had recaptured four inhabited points in the Kursk region.

The Red army was reported to be holding strongly on the German right near Kursk in an effort to block any attempted junction of these Axis forces with the German armies striving to push north-eastward from Belgorod and Volchansk.

Voronezh, the apparent objective of the Nazi drive, is about 130 miles east of Kursk. It is the capital of Voronezh province and has a population of about 212,000.

MORE ABOUT—

British Head

(Continued from Page 1)

ginning to suffer from lack of adequate supplies of food and water as a result of the heavy pounding of their extended communication lines by Allied airmen.

R.A.F. pilots returning from bombing missions told yesterday how they had spotted one huge concentration of 3,500 Axis supply trucks west of El Alamein and plastered it with high explosives.

"We undoubtedly destroyed hundrsds of truck and hundreds more were put out of commission by our bomb blasts," one pilot said.

British bombers also hammered the German airdrome and supply dumps at El Daba, 35 miles west of El Alamein, starting huge fires which were visible 50 miles away.

The fliers said terrific explosions touched off by the bombing indicated an ammunition depot had been destroyed.

Dispatches from Turkey said there are unconfirmed reports in Ankara that the Germans are moving mechanized equipment down through the Balkans to seaports near Athens, apparently with the intention of shipping it across the Mediterranean to replace losses in North Africa.

Observers doubted, however, that sufficient equipment could reach Rommel in time to prove a factor in the showdown struggle now shaping up some 70 miles west of Alexandria.

(Axis accounts acknowledged that British resistance had stiffened somewhat, but beyond reporting the repulse of British counter attacks gave no details on the situation in Egypt.)

Alexandria remained calm, with the populace showing no signs of unrest. Cafes, bars and restaurants continued to do a rushing business and the two English daily newspapers devoted almost as much space to cricket matches as to the war.

RECORD FOR CRAB

British Columbia fishermen reported 1941 a record year for crab fishing.

Runaway Drags Trent Couple

TRENT RIVER, July 4 (ENS) — A shipment of 1,000 small mouth black bass fom Deer Lake Hatchery was deposited in the river this week.

A serious accident was narrowly averted this week when the horse owned by Mr. John Ruttan of Trent River became frightened and bolted near the cheese factory, throwing Mrs. Ruttan from the buggy and dragging Mr. Ruttan some distance. Both were bruised and shaken up and Mrs. Ruttan had a bone in her jaw broken.

Mrs. R. Lewis of Belmont has rented the house formerly occupied by Miss B. French, and has taken up residence there.

Fishing has been very good the past week and the many parties claim fish are striking better than any time last summer. Mr. Cramer and Mr. Mullet of Niles, Ohio, who are at the Cedar Isle Lodge, caught several muskies this week, the largest a 10 pound beauty. Mr. Fred McLaughlin brought in a 6½ pound pickerel.

Mrs. Malcolm Brown and baby daughter returned home from Campbellford Hospital on Thursday.

The regular meeting of the Ladies' Aid was held on Wednesday at the home of Mrs. Jas. Longmuir, Havelock road. Being on the holiday it was more of a social gathering and patriotic meeting. Very little business was discussed, only they decided to have some work done on the church piano. Lunch was served at tea-time and the Ladies wore Victory aprons. Proceeds amounted to $7.00.

OBITUARY

MRS. THOMAS J. CULLEN

The death occurred on Sunday of Mrs. Helena Cullen, a resident of Smith Township all her life, who died at her home, lot 23, concession 5, Lakefield road, after a long illness, at the age of 82.

The former Helena Miller was born in Douro, daughter of the late Mr. and Mrs. Stephen Miller. Her husband, Thomas J. Cullen, predeceased her in 1939. She was a member of St. Paul's Presbyterian Church, Peterborough, and was formerly a very active member, particularly in the Women's Mission Circle.

Surviving are a daughter, Olive, at home; two sons, Stuart of Peterborough and James of Toronto; a sister, Margaret Miller of Douro, and four brothers, Robert of Douro, Stephen of Peterborough and Stuart and David of Warsaw.

The funeral will take place Tuesday at 2 p.m. from the residence on the Lakefield road. Interment will be in Little Lake Cemetery.

ASK WORLD-WIDE OATH

MOSCOW—(CP). — The Jewish Anti-Fascist Committee here will name a date for a "world-wide oath of the Jewish people pledging strength, knowledge, energy and if need be life in the struggle against fascism."

FALSE ECONOMY

When you make or revise your Will, you may consider appointing a friend or a member of your family as your Executor with a view to saving expense in the administration of your Estate.

Such an appointment, made for such a reason, usually proves to be false economy because of the Executor's lack of experience in such matters.

The Royal Trust Company can provide safe and sound administration for your estate at low cost, acting as your Executor.

Let us help you plan your Will.

THE ROYAL TRUST COMPANY

CORPORATE SECURITY — PERSONAL SERVICE

66 King Street, West, Toronto

Assets Under Administration $725,000,000

CANADIAN DEPARTMENT STORES

C.D.S. TUESDAY FEATURE

Store Hourse—9 a.m. to 5.30 p.m.; Wednesday 9 a.m. to 12.30 p.m.; Saturday 9 a.m. to 9.30 p.m. Dial 5721.

Back or Front Lace

CORSETS

Special Each 1.49

Light weight for comfortable summer wear, yet firmly molding. Made of peach colored cotton corset cloth, lightly boned. Back or front lace types. Sizes 26 to 36. Special Tuesday, each 1.49

CANADIAN DEPARTMENT STORES

Don't let this happen to YOUR loved ones . . . The only way to keep our savage foes from Canada's shores is by supplying our trained fighting men with an abundance of the most modern weapons — ships, planes, tanks, guns. These take money. But what is a little saving compared to total loss? Every man, woman and child across Canada is expected to

BUY A WAR SAVINGS STAMP EVERY DAY DURING JULY

Buy War Savings Stamps from banks, post offices, telephone offices, department stores, druggists, grocers, tobacconists, book stores and other retail stores.

National War Finance Committee.

Weather
Cool; Unsettled

Evening Examiner
Peterborough

FINAL
LAKESHORE AND CITY EDITION

VOL. LXXXVI, No. 5 — PETERBOROUGH, TUESDAY, JULY 7, 1942 — ★★ — PRICE THREE CENTS

REDS PULL OUT OF TRAP THREATENING 2 ARMIES

MOSCOW, July 7—(AP).—German mechanized divisions drove with sharpening menace today at the Voronezh link between Russia's Central and Southern Armies despite Red Army resistance which, it was officially reported, paved the line of the new advance with enemy dead.

(The German high command claimed capture of Voronezh, but this claim was not confirmed in Moscow).

"According to reports which reached us across the front lines, six trains with a total of 247 cars packed with wounded have already been dispatched to the German rear," wrote a correspondent of Tass, the Sov-t news agency.

The correspondent pictured the Russian retirement in the Voronezh vicinity as a manoeuvre to eliminate "the menace of a German flanking blow." He added that the Russians had "improved their positions and thwarted the plans of the German command."

(Vichy broadcast a report that the Russians had launched a counter-offensive at Izyum and Kupyanks, on the southern flank of the Germans' Voronezh offensive, throwing the enemy back across the Krasnaya River).

A dispatch from Voronezh, capital of a province of the same name in the black soil area, said that the Russians were opposing the foe from realigned positions and that "conditions here are extremely hard."

Tanks Hold River Line

Soviet tanks were ranged along the east bank of the German-forced water line and were reported throwing back successive waves of Nazis attempting further crossings.

This indicated the Germans have failed in initial efforts to penetrate the Russian defences in depth.

On the opposite, or western shore, tanks and troop-laden German trucks were backed up for some distance awaiting a chance to cross, and Red Air Force bombers were blasting them in unending waves while Soviet fighting planes were in constant clashes with Nazi fighters.

Cutting through a massive curtain of German anti-aircraft fire, Russian bombers were reported to have destroyed two large crossings and damaged two others, then to have bombed Nazi engineers trying to repair the damage.

At one point where the Germans crossed the water line 40 tanks negotiated the stream only to fall into a circle of Soviet artillery fire which smashed them. The Red Air Force was credited with destruction of 59 more enemy tanks and 72 troops and supply laden trucks.

Fresh divisions, including the German 8th Infantry, were moved into the battle ofter being rushed from another sector, increasing to 12 the total number of divisions and to almost 200,000 the number of Nazi troops in the drive, the Russians said.

The Red Army, nevertheless, was said to be defending the waterline stubbornly, liquidating the small enemy mobile groups which reached the east bank. A full German regiment was reported defeated and most of its personnel killed in one of the greatest clashes.

Thousands of other Germans were killed, the Russians said, and a dispatch from the front declared six trains totalling 247 cars each crowded with wounded, had been seen moving to the German rear. Hundreds of Nazi tanks planes and guns were declared battered out of action.

Making the Boche Pay Dearly.

Fighting by day and by night, the Russians keep "wearing down the Germans an destroying their war equipment," it was announced, and half a dozen engagements cost the invaders 3,550 dead.

Red army commanders directed powerful counter attacks in some areas and withdrawal from others (perhaps under a threat of encirclement) to meet the offensive.

HUN SWARMS
(Continued on Page 8, Column 1)

Rommel South Flank Retreats

Axis Unable To Face Heavy Pressure Of British Attacks

CAIRO, July 7 (AP)—Continued pressure on Axis forces in the Western Desert has forced the Axis southern flank back to the west, British headquarters announced today.

British and United States heavy bombers in a daylight raid on Bengasi, Libya, yesterday, scored direct hits on shipping and staarted several fires, it was announced.

Although a steady stream of troops, tanks and guns was moving up to strengthen the British forces, they conceded that Rommel's position was strong and that he probably was receiving reinforcements also.

The heaviest British ground blows thus far in the attempt to clinch the initiative have been struck by artillery. Big guns, rumbling almost constantly for 48 hours, have knocked out numbers of German tanks.

A night assault, in which the British army took an Axis strong point between El Alamein and a ridge to the south, was Gen. Sir Claude Auchinleck's most important gain to be reported up to today in the come-back effort.

Facing All Axis Forces.

Britain's commander-in-chief now in active command at the front, is facing almost all Rommel's North African forces concentrated in an area running about 12 miles inland from the El Alamein region and roughly 12 miles to the west.

Both sides are spent after almost six weeks of ceaseless battle in the tiring dry heat of the desert and it is too early yet to say whether the British forces have the strength left to try for a knockout.

Accounts from the Axis side indicated that the British forces, at least temporarily are winning the race to mass the greater strength of men and arms on the critical El Alamein Line.

Swiss correspondents in Berlin said Nazi military sources conceded yesterday the British army had taken the offensive with strong land, sea and air reinforcements.

They noted a tone of reserve in German reports, in contrast with last week's confidence, emphasizing Nazi mention of "surprising" British tank resistance, large numbers of British and American submarines off North Africa, apparent air superiority and still-arriving reinforcements.

Disclisure came yesterday from the Western Desert also that United States and German arms had been matched in their first land encounter of the war June 11 and 12.

Edward Kennedy, Associated Press correspondent with the unit in the Western Desert, said the action "must be counted as a victory, for the Americans estimate they knocked out at least nine German tanks and came out of the battle unscathed."

States Begins To Wipe Out Bund

57 Highest Officials On The Spot In War On Spies

NEW YORK, July 7.—(AP). — A smashing blow at the German-American Bund, involving 57 of its highest officers and active members in the United States, was begun today by federal agents on newly returned indictments charging conspiracy to evade national defence regulations.

Twenty-six were named in indictments charging conspiracy to evade the Selective Service Act and conspiracy to counsel Bund members to resist service in the armed forces of the United States and of conspiracy to conceal Bund affiliations in filling out alien registration forms. Three more were accused of all but selective service violation.

The balance of those sought — among them national and sectional officials and principal leaders of the Bund—were the object of denaturalization proceedings.

"We intend to put the Bund out of business," said United States Attorney Mathias Correa.

Fritz Kuhn, former national Bund leader, now in prison, and Gerhard Wilhelm Kunze, a subsequent Bund chieftain arrested recently in Mexico and returned to the United States yesterday, were involved in the federal proceedings.

Denaturalization proceedings were instituted against Kuhn, serving a term for larceny, and Kunze was charged with evasion of the Selective Service Act, a charge upon which he was held in $50,000 bail yesterday. Kunze is wanted also in

STATES BEGINS
(Continued on Page 2, Column 3)

Harvest Leave Tips Incorrect

OTTAWA, July 7.—(CP). — Defence Minister Ralston said today that "any information emanating from national defence headquarters to the effect that harvest leave will be granted this year" is "unauthorized and incorrect."

"Intensified training and operational requirements make it extremely doubtful if any harvest leave can be granted, and if granted at all it will be on a most restricted basis," Col. Ralston said.

A considerable number of soldiers were granted special leave last year to help with the harvest, and last week a defence department spokesman said a similar plan was under considration for this year.

The Minister's statement today made clear that no wide plan will be possible this year, although he indicated leave might be granted to a few men in special circumstances.

Active Friends

LONDON, July 7—(CP).—The Moscow radio today quoted a Vichy report saying a huge fire in a big factory near Paris resulted in several of the departments being burned down and large numbers of engines, lorries, transformers and other supplies about to be sent to Germany being destroyed.

The broadcast quoted Vichy as saying an investigation established that the fire was an act of incendiarism.

Charge CBC Fails To Play Up War Programs

OTTAWA, July 7.—(CP)—Jean-Charles Harvey, editor of Lejour, Montreal weekly newspaper, told the House of Commons radio committee today that he considers the Canadian Broadcasting Corporation shows an "apparent incompetency in dealing with idea sand propaganda" in its war programs.

Lists of war programs given to the committee by CBC officials might be impressive in quantity but were not impressive in quality, he said.

The CBC had done much for radio in Canada but had failed to provide enthusiasm for democratic principles and to oppose the anti-British feeling wrich was the cause of many difficulties in Quebec. The freedom enjoyed in Canada provided ideal material for broadcasts but advantage had not been taken of it.

There had been failure on the part of the CBC to use Canada's best French and English speakers to promote unity.

Such events as ship sinkings in the St. Lawrence should be quickly followed by broadcasts bringing home to Canadians the reality of danger, he said. There was evidence of lack of clever and understanding leadership and co-ordination.

The CBC had failed to sell the war and democracy to the people of Canada and particularly Quebec.

Lack of Appreciation

Mr. Harvey said he did not criticize the loyalty of the CBC governors, but he thought the CBC showed a lack of full appreciation of democratic principles.

"There has been an apparent incompetency in dealing with ideas and propaganda," he said.

"Some broadcasting seems to be done by people who seem to lack real faith in democracy and freedom."

Some propaganda showed poor taste and even gross melodrama. One Quebec broadcaster had expresed opinions in the press of "Victory at all costs" and had written it was "better to lose the war if victory can not be attained without the communist regime."

A regular French CBC commentator from Montreal had said in a broadcast on July 9, 1941, that Germany and Russia both sought world

CHARGE CBC FAILS
(Continued on Page 2, Column 3)

Berlin Claims 28 Of 38 Convoy Sunk

Bagged U.S. Cruiser Too, Saved Some By Plane Says Report

BERLIN, (From Germas Broadcasts), July 7.—(AP).—The Germans to-day claiamed the sinking of a United States heavy cruiser and 26 merchantmen out of a convoy in Arctic waters between Spitsbergen and the Norwegian North Cape.

(There was no confirmation of the German claim from any other source. In the last previous big Arctic convoy battle the Germans claimed they sank 18 Allied ships, when actually six were sunk).

A special communique from Hitler's headquarters to-day said the convoy consisted of 38 merchant ships, carrying planes, tanks, ammunition and food supplies bound for Archangel with a heavy escort of Allied warships.

The attacks upon the convoy started on July 2 in Arctic waters 300 to 400 miles off the North Norwegian coast. The convoy escort was said by the Germans to have included battleships, cruisers, destroyers and corvettes.

"In close cooperation, German submarines and air formations sank a heavy American cruiser and 19 merchantmen totalling 122,000 tons," the communique said. "Submarines sank nine ships totalling 70,400, making a grand total of 28 ships of 192,400 tons.

"The remaining vessels were dispersed. The battle still is going on. German Red Cross planes rescued a number of American sailors."

The Victoria Cross

London July 7 (CP).

THE Victoria Cross to-day was awarded Cmdr. Anthony Cecil Capel Miers, D.S.O., for valor while commanding the submarine Torbay in a 17-hour "daring and successful raid on shipping in a defended enemy harbor."

The citation said he surfaced in the harbor to recharge his batteries in full moonlight "under the guns of the enemy" and then waited several hours to attack in daylight

"When he had fired his torpedoes he was heavily counter-attacked and had to withdraw through a long channel with the anti-submarine craft all round and continuous air patrols overhead."

The Gauntlet

MELBOURNE, July 7 — (CP).—An Allied merchantman has reached port after beating off an attack by a four-engine Japanese bomber in the Bay of Bengal and dodging through five hours of shelling by two or more Japanese submarines off the Australian coast.

5,000 Prisoners To Be Free—If Slaves Go Back

VICHY, July 7.— (AP).—Pierre Laval announced to-day that 5,000 French war prisoners were selected by the Germans for repatriation and "are ready to come home' if French workmen respond to his appeal to go to Germany.

In a circular letter to government organization committees in each industry, the Vichy government chief admitted that recruitment of French workers for German industries was 'difficult' and that he was up against 'prejudices' which had to be overcome.

"It is necessary that results come, swift and great, Laval declared.

In a broadcast June 22, Laval exhorted French workers to labor in Germany in order to gain the release of Fench prisones. At that time he also flatly declared: "I desire Germany's victory because of the Red peril.'

430,000 Captives Lost In Crimea

BERLIN (From German Broadcasts) July 7 (AP)—A special report by the German high command today said that Crimean operations from September 21, 1941, to the fall of Sevastopol cost the Russians 430,000 prisoners, 1,198 tanks and 2,102 guns.

In the heavy fighting for Sevastopol from June 7 to July 4 the Russians lost 30,000 to 40,000 dead, the high command said.

Total German losses in the same period were listed at 872 officers and 23,239 men. These included 190 officers and 4,147 men killed, 11 officers, 1,580 men missing, and the remainder wounded.

Between June 2 and July 4 the Russians lost 123 planes in aerial combat and 18 on the ground, while German losses were 31, it was claimed.

Soviet Naval losses were listed as four destroyers, four submarines, two 10,000-ton steamships, one 5'000-ton transport, two smaller transports and numerous coastal vessels and freighters.

Wire-Tailed Rockets Latest In Air Hazards As Britain Gives Raiders Bad Time Of It

LONDON, July 7—(CP).—Wire-trailing rockets were disclosed officially today as one of Britain's newest weapons of defence against aerial raiders.

The weapon, which has been in use to protect merchant ships for more than a year, was described as an apparatus which shoots a projectile that opens into a parachute from which long wires dangle.

The rockets, fired up as planes swoop to attack, often force them to veer off course or risk engagement in the wires.

145 Million R.A.F. Leaflets Rained On Germany, Slave Lands In '42

LONDON, July 7—(CP)—Brenden Bracken, Minister of Information, told the House of Commons today that during the first six months of 1942 the R.A.F. showered 145,000,000 leaflets on enemy and enemy-occupied territory.

One hundred and sixty-six different leaflets were dropped, with 61,000,000 copies falling on Germany, he added.

Defending Britain's propaganda effort against attacks in Commons from both the right and the left, Mr. Bracken said, "Some of our critics show a singular lack of understanding of the real functions of the Ministry of Information. The Ministry does not and will not try to control the press."

Mr. Bracken announced he has created a political warfare executive post to co-ordinate the work of the many diverse propaganda agencies. Under this scheme, Foreign Secretary Anthony Eden makes the policy and Mr Bracken administers it.

"We have always been in complete agreement," he explained.

Defending the BBC which has a semi-independent status although it is government supported, Mr. Bracken declared it "is the largest and most trusted broadcasting instrument in the world," reaching 200,000,000 persons each week.

"Axis powers look up it as a mighty enemy," he declared.

145 MILLION
(Continued on Page 2, Column 2)

Sink 110th Ship In Caribbean

By The Canadian Press

The sinking of another United States merchant vessel in the Caribbean, reported by the United States navy to-day put at 110 the unofficial tabulation of United and neutral nations merchant ship losses in that area since the United States entered the war.

The torpedoing and sinking of the merchantman a month ago with the loss of two men of a 31-man crew brought total sinkings to 341 in the western Atlantic.

At an east coast United States port, the United States navy reported that the attack on the merchantman occurred in daylight, lasting only seven minutes before the ship was sunk.

One of the ship's two lifeboats was destroyed when the torpedo exploded, but the men launched the remaining boat and two life-rafts.

The sub commander and his men gave survivors their position and the eaxct mileage to the nearest land.

After talking with the survivors, the sub commander ordered his craft among the floating debris and picked up some of the case of cargo from the sinking vessel.

Survivors reached port in seven days. For five days the lifeboat towed the two rafts, on which there were 16 men, and on the last two days all 29 men crowded into the lifeboat.

EXTRA!

VICTORIA July 7.—(CP)—Canadian Army units as well as squadrons of the Royal Canadian Air Force now are stationed in Alaska, Air Minister C. G. Power disclosed in a statement issued here today.

BUFFALO, N.Y., July 7.—(AP)—A man who barricaded himself in a house and resisted arrest was killed today after he shot two detectives in a heavy crossfire which lasted an hour.

Endurance Pilot Now War Chief

LONDON, July 7.—(CP).—Maj.-Gen. Carl Spattz, who in 1929 made aviation history as commander of the army endurance plane, 'Question Mark,' has been appointed commander in chief of the United States army air forces in the European theatre of war, it was announced to-day.

As his first public act in his new post, Gen. Spaatz to-day awarded distinguished flying crosses to three members of one of the American bomber crews who participated in the first United States air raid on German-held western Europe July 4.

Gen. Spaatz himself wears both the D.S.O. and D.F.C., the former for bringing down two German planes in the First Great War and the latter for piloting the 'Question Mark to its then record continuous flight of 150 hours, 40 minutes and 15 seconds over Los Angeles in January, 1929.

The 51 year old commander has been in England since June preparing the ground work for American bombing of Germany.

Letters Win Pilot the D.F.M.

Captive Pals Tell Of Hero's Giving Up His 'Chute

LONDON, July 7 (CP Cable) — A 20-year-old bomber pilot who, although wounded, gave his parachute to his wireless operator and made a crash landing in Germany with his Whitley bomber afire after ordering his crew out was announced today as a winner of the D.F.M.

The action in which Flt.-Sgt. William James of Leeds was the hero occurred last August in a raid on Cologne. The story on which the award was based has just been pieced together through letters from German prison camps. All members of the crew, including James, are prisoners of war.

One of the letters to James' parents was from a Canadian member of the crew Sgt. Pilot D. A. Switzer of Ottawa. It said that when I left the aircraft, everything was under control," but that "after I jumped your son gave his parachute to the wireless operator."

"As a result" Switzer wrote, "he had to make a crash landing at night. You should be very proud of him."

James was wounded when the plane was caught in the glare of Cologne's seachlights and as riddled with flak. He was further injured on landing. James has had two operations and wears an iron boot but said in letters home that "I'll soon have that off and learn to walk again."

No Cause for Despair in Boche Advance

Russ Oil Still Behind Great Caucasus Range—If Nazis Ever Reach That Barrier

By DE WITT MacKENZIE
Associated Press War Analyst

The weight and fierceness of Hitler's mammoth offensive against the Russians in the Kursk-Kharkov sector give blunt warning of the dangers which the Allies must surmount during the next few crucial months.

The Nazis have bludgeoned their way 120 miles eastward to the Don River, thus threatening the gateway to the Caucasus. But this advance which carries the invaders to miles deeper into Soviet territory than they got in their drive last year, should cause neither surprise nor despair.

Hitler is flinging 1,000,000 men against the Russian positions in the valley of the upper Don. He is making a wholesale sacrifice of life in an effort to wash out his past failures with the blood of Germany's youth.

When you get that much pressure thrown against any battle line, something has to break. We must expect Russian reverses during the furious fighting which is ahead of us, and it's best that we adjust ourselves to that viewpoint. This recognition of facts shouldn't blunt our belief that the Allies will keep Hitler out of the Caucasus and the Middle East for which he is striving.

The Hitlerian strategy is plain enough. His fofensive is calculated (1) to severe Russia's communications with the Caucasus, thereby cutting the Reds off from vital oil and food supplies, and (2) to swing a great army across the entrance of the Caucasian Isthmus, ready for an assault southward to the oil fields and the Middle East.

Berlin already claims the capture of the city of Voronezh, an important railway junction near the upper Don. If this is true it would sever the last main line between Moscow and Rostov—a hard blow to the Russians. The Nazi chief also must envisage the capture of the big industrial city of Stalingrad on the Volga and Astrakhan, which lies near the mouth of the Volga on the Caspian Sea.

Should fortune favor him to that extent he then would be holding a line right across the top of the isthmus running between the Black and Caspian Seas. But there his troubles would be only well under way, for in order to drive down through this isthmus he must force the lofty Caucasus Mountain range, which is one of the most formidable military barriers in the world. And south of those peaks he presumably would come up against British and United States forces.

The Weather

Peterborough Temperatures:

To-day:	Night low..47	Noon.....72
Yesterday:	Highest....67	Lowest....56
One Year Ago:	Highest....85	Lowest....63

Weather Forecast:

Georgian Bay — Fresh winds; partly cloudy and comparatively cool to-night and Wednesday; light scattered showers in north portion.

Lower Lake Region — Moderate to fresh winds; fair and a little warmer. Wednesday: Moderate to fresh winds; generally fair; not much change in temperature.

DANGEROUS HOURS

Most grade-crossing accidents occur between midnight and one o'clock in the morning.

Dr. Temple Thinks of Ruhr

Would Have Allies Bar Nazis' War Resources

LONDON, July 7.—(CP). — The Archbishop of Canterbury, Dr. William Temple, proposed today that the industrial resources of Germany's Ruhr Valley should be worked by an international syndicate after the war in order to find another use for its potential war output.

"The problem of Germany consists of two things," he said at a Foreign Press Association luncheon "One is what we call Prussian tradition; the other is the immense war potential which exists in the gifts of nature to the whole Ruhr district.

"Steps must be taken to render the Prussian traditional ineffective and there must also be some other use found for all the war potential which the Ruhr industry constitutes.

"I am very much attracted by the suggestion that the industrial resources of that part of the world, together with some of the neighbor countries beyond the frontier of the Reich, should be worked by an international syndicate."

He said that whether such a syndicate should be on a basis of public or private ownership was a matter for future decision.

COMMONS DEBATE ON CONSCRIPTION IS NEAR THE VOTE STAGE

Expect Vote Tonight On Bill 80

Toronto Liberal M.P. Claims People Want Conscription

By C. R. BLACKBURN
Canadian Press Staff Writer

OTTAWA, July 7.—(CP).— The government, with its House of Commons supporters sharply divided on the conscription issue, to-day looked hopefully for a vote at the evening sitting on Bill 80, the measure on which that issue has been debated with some interruptions since June 10.

Yesterday's sitting added seven to the speeches made against the conscrption-enabling bill by government supporters, and added another to the English-speaking Liberals urging immediate conscrption.

In all 13 members spoke yesterday. Some had already spoken on the main motion but had a second opportunity by virtue of the amendment moved by J. S. Roy (Ind. Gaspe) criticizing the government for bringing in a policy that might cause dissension and internal war.

Barring last-minute changes of plans the members are expected to conclude their speech-making tonight and leave an opportunity for Prime Minister Mackenzie King to close the debate.

Mr. King launched the conscription debate last month when he moved second reading of Bill 80 which repeals section three of the National Resources Mobilization Act and leaves the government free to impose unlimited conscription at will—a power which he said was not to be exercised at once and might never be used.

"Side-Stepping" Accusation.

F. G. Hoblitzell (Lib., Toronto-Eglinton) accused the Government of "side-stepping" its responsibilities by holding the plebiscite last April and declared that the plebiscite result was a notice from the people that they wanted unlimited conscription without delay.

Mr. Hoblitzell, who opposed the plebiscite policy last winter, said he had been "purposely" barred from getting his name on the Speaker's list in this debate by action of the Liberal Whip (W. H. Taylor, Norfolk), and had obtained the floor only by co-operation of Speaker Glen.

(Mr. Taylor later told The Canadian Press: "I did not in any way deprive Mr. Hoblitzell of the right to speak.")

The Toronto-Eglinton member ran into difficulties when Deputy-Speaker Vien insisted Mr. Hoblitzell cease reading his speech. The Toronto member took his seat without finishing what he had prepared, although other members contended a precedent had been provided by permitting previous speakers to read their speeches.

Fisheries Minister Michaud, 14th Cabinet Minister to enter the debate, said the Prime Minister had been faced with a difficult problem.

Mr. King had brought to, that problem the same "patient, reasonable and tactful methods" adopted by Sir John A. Macdonald, Cartier, Laurier, and the methods of the late Sir Robert Borden "until he made the mistake of yielding to an element which caused him to bring

EXPECT VOTE
(Continued on Page 8, Column 3)

Milk For Britain

Employees of the Bonner Worth mill of the Dominion Woollens and Worsteds have turned over to the Milk for Britain fund the sum of $50. At the Bonner Worth mill the employees operated their own canteen and the $50 is from the profit made in the operation of this canteen.

Previously acknowledged	$6,303.29
Bonner Worth Employees	50.00
Total to date	$6,353.29

NOW'S THE TIME TO BUY YOUR COAL!
'Fill that coal bin now!' says the government

"Get all the winter coal you're going to need—and get it NOW," is the urgent request of the government. Protect your family from the serious consequences of the possible shortage next winter!

There is a simple way to buy all the coal you need—to buy for cash and take advantage of low coal cash prices. A special plan now lets you have all the cash you need and repay the cost in small monthly instalments at a very small net charge per ton. For instance, a $100 loan can be repaid for as little as $7.78 per month.

You get four other important advantages by taking prompt advantage of this new plan. 1. Complete privacy in making all arrangements. 2. No co-signers or endorsers required. 3. 15 full months in which to repay. 4. No guarantee of your loan by your coal dealer or any outside source. And the first payment will not be due for thirty days.

Learn all about this budget plan for coal users. Phone or visit Household Finance Corporation of Canada. 177 Charlotte Street, Peterborough. Phone 5841.

Coastguard Rescues Ship's Mascot

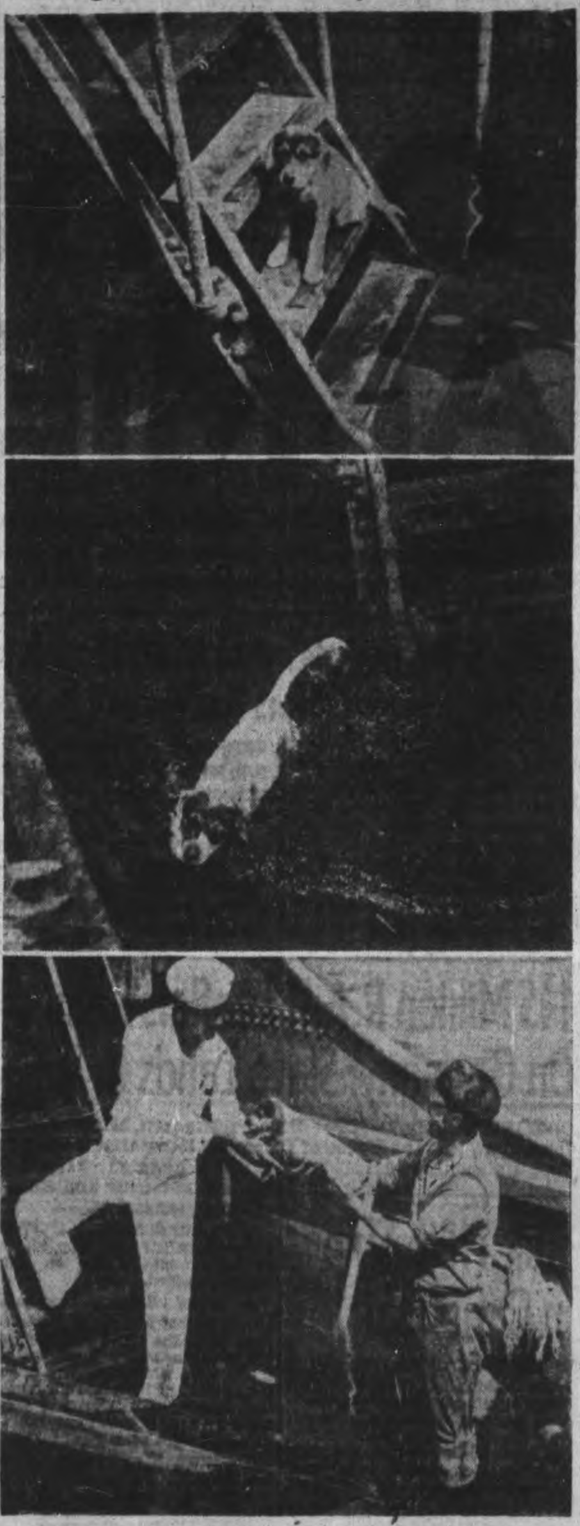

Mickey, mascot aboard a merchantman, was trapped on a ladder on a partly submerged section of the vessel when it was torpedoed by an Axis submarine in the Atlantic. The MIDDLE photo shows him swimming towards a hatch as boarding coast-guardsmen come to his rescue. The LOWER photo shows a member of the stricken ship's crew handing Mickey to a coast guardsman who carried him to safety just before the vessel slid beneath the surface.

THE STARS SAY . . . .

By GENEVIEVE KEMBLE

For Wednesday, July 8

THIS SHOULD be a most auspicious day for approaching elders, employers, superiors or others in influential positions for favors, preferment, promotion or anything else greatly desired. The subtler and more tacit approach would find more success than abrupt or tactless methods. Large corporations, political or diplomatic bodies as well as secret fraternities, are susceptible under the prevailing astral influence.

Those whose birthday it is are under excellent promise for promotion, favors, esteem and preferment from those in influential places and authority. Approach these with subtlety and penetration rather than direct and abrupt attack. Large organizations, business, political or diplomatic are similarly susceptible to tact and finesse. The mind should be under unusual stimulus for original and creative thought as well as decisive action.

A child born on this day should have much creative talent and originality and should attain ready favor and recognition from those in high places.

MORE ABOUT—
145 Million

(Continued from Page 1)

Ready To Act

"I don't want to manage the BBC, but I would be prepared to do so if it were ordered by the House."

Replying to criticism that he had sent "socialities" to speak in the United States, Mr. Backen said he had laid down "one absolute rule—to send no more lecturers to the United States because they did so much more harm than any possible good, that I thought they should stay home."

The House cheered when Mr. Bracken said "a high powered publicity mission instructed to force Britain down the throats of the American peope" would do more harm than good. He declared one prominent American had estimated that less than eight per cent of the American population was irreconcilably anti-British and "could be cured only by the undertaker."

The House also was told by Ernest Thurtle, Parliamentary Secretary for the Ministry of Information, that Britain will spent £8,600,000 ($38,200,000) on information services at home and abroad during the current fiscal year.

MORE ABOUT—
States Begins

Continued from Page 1.

Hartford, Conn., to answer a federal charge of violation of the 1917 Espionage Act.

Nominally defunct since the outbreak of the war between the United States and Germany, the Bund was charged in the indictments with continuing certain acts which Correa said confirmed a belief that the Bund is operating with underground tactics.

MORE ABOUT—
Charge CBC Fails

(Continued from Page 1)

domination.

"All this has apparently gone unchallenged; where is the censorship in this country," Gordon Graydon (Con., Peel) interjected.

Some broadcasters had tried to put the Vichy Government on a pedestal, he said. There was evidence of a lack of direction over the broadcasters.

Not Enough Coal

WASHINGTON, July 7 — (AP). —Notwithstanding a 5,573,000-ton increase in the United States soft coal stockpile during May, Acting Director Howard Gray of the Solid Fuels Office said yesterday that the amount now in storage is not sufficient to guarantee adequate protection against wartime shortages.

The bituminous coal division of the Interior Department estimated that on June 1 consumers held 67,409,000 tons of soft coal in storage, aaginst 61,836,000 tons on May 1.

Living Costs Up, May Mean More Bonuses

OTTAWA, July 7—(CP).—An increase in the cost of living index, announced yesterday by the Dominion Bureau of Statistics, indicates strong possibility that cost of living bonuses will be adjusted upward next month, Labor Department offcials said last night.

The official index advanced from 116.1 at May 1 to 116.7 at June 1 and the Wartime Prices and Trade Board in a statement on the increase last night said it was "quite possible" a further increase would be recorded next month.

This would increase bonuses now being paid and would give small bonuses, equal to the amount of the increase, to those not at present receiving bonuses.

Revision of the bonuses is made quarterly on the basis of an 'adjusted" index which uses August, 1939, as 100. Present bonuses are based on an adjusted indext of 114.6 and will be subject to review when the next index is announced early in August.

The adjustment is made when the index has advanced or declined at least one full point. Increases are at the rate of 25 cents for a full point and payment is also made for fractional increases about the full point.

Shoud the index remain stationary in the next month the present adjusted figure of 115.9 would warrant an increase of thirty cents in the weekly bonuses now being paid.

Bonuses For Those Over $25

In addition, male adult employees and all employees earning basic rates of $25 or more a week not now receiving a cost of living bonus would be eligible for a bonus of 30 cents a week.

Male employees under 21 years, and female workers employed at less than $25 a week would be entitled to 1 per cent of their basic weekly rates.

The Wartime Prices and Trade

LIVING COSTS UP
(Continued on Page 8, Column 3)

TWEED
Plainfield Barn 45 Loads Of Hay Wiped Out In Fire

TWEED, July 7—(ENS).—Fire of unknown origin compl tely destroyed the barn and contents of Philip Shannon, Thurlow farmer one mile east of Plainfield, on Saturday afternoon. Forty-five loads of hay, 300 bushels of wheat, twelve young pigs and farm implements were lost in the blaze. Damage is estimated at $3,500.

Whipped a high wind, blazing shingles were carried to the barn of Charles Larkin, county ex-warden, setting fire to a straw mow, but a guard of several farmers quickly extinguished the fire before it made any headway. The Shannon house and several other buildings were saved by the efforts of farmer neighbors.

Shannon and his son were working in a hay field at the rear of the property when they noticed flames and smoke pouring from the roof of the barn. No one was at the house at the time. They quickly gave the alarm after racing to the structure, but the fire was out of control by the time assistance arrived.

A young sow, mother of twelve lost pigs, became terrified at the fire and plunged through the window of the pen located in the barn basement. All livestock were out in pasture at the time. The barn and contents were insured.

Nazis Reported Buying Poles

NEW YORK, July 7.—A report that workers from Eastern Europe are being sold on the Nazi slave market to German employers was broadcast Monday by the London radio, quoting Stockholm newspapers.

German employers can now buy workers from the State and be free of the necessities of paying overtime, giving holidays or sickness benefits, and can also pay lower wages than German workers demand, the broadcast, recorded by CBS, said.

The broadcast quoted Dr. Robert Ley, leader of the Nazi Labor Front, as saying that "Polish workers can only go on living as second-class people, serving the German interest."

Greeks Need Grain Till Harvest Cut

BERNE, July 7 (AP) — Greece must receive grain at the rate of 1,300 tons daily or about 39,000 tons until harvest time, if the Greeks are to have daily rations of six ounces of bread, the Swiss newspaper Neue Zuercher Zeitung said today in a survey of the situation.

Shipments of Swedish, Turkish and Swiss grain under International Red Cross supervision currently permit bread rations of slightly less than six ounces five days a week and about seven ounces twice a week.

There is little other food and the outlook for the coming harvest is discouraging, the newspaper said. Even vegetables and fruits are scarce, it reported.

Berlin Ignores Argentine Salute Demand

BUENOS AIRES, July 7.—(AP)—Germany has admitted responsibility for the submarine sinking of the Argentine freighter Rio Tercero and offered reparations, but the Nazis apparently ignored a reported Argentine demand that the Germans salute the Argentine flag in a public ceremony.

An official communique issued here said German contended the Rio Tercero was sunk by mistake because it did not carry distinguishable identification.

"It is absolutely unthinkable," the German note said, "that there exists a deliberate intention on the part of the German submarine commanders to offend the Argentine flag."

That was the Nazis' only mention of Argentine flag in the official version issued here. But a reliable foreign office source said Argentina had requested the German salute to her flag as proof of good intentions toward Argentine shipping.

The German charge d'affaires was quoted by this source as telling Foreign Minister Enrique Ruiz Guinazu that the flag salute was an obsolete diplomatic practice—alien to the mentality of "New Germany."

The Nazis expressed willingness to idenmnify Argentina for the loss of the ship and the lives of five Argentine seamen "in view of the friendly relations existing between Germany and the Argentine Republic."

Local Students Successful In Music Exams.

The folowing music students of Peterborough have been successful in passing the recent music examinations in piano and theory held by the Toronto Conservatory of Music:

Piano, Associateship (A.T.C.M.)

Teacher's—Pass — Frances Williamson.

Grade VIII—Honors — Norman Hurrle. Pass—Margaret A. Currie, Margaret E. McElroy, Joan Welsh (equal).

Grade VII—Pass—Elva Söllitt.

Grade VI—Honors — Germaine Laderack, Richard Crowe. Pass — Ann Young.

Grade V — Honors — Sylvia L. Hunter, Eunice Moncrief (equal). Pass—David Johnson, Joyce Dewart, Ellabeth A. Adams.

Grade IV—Honors—Marie Adams, Ruth Fisher, Joan Seymour, Ann Ottewell, Allen Lee, Mary H. Matthews (equal), Marjorie J. Austin, Betty J. Hinds, Barbara Craig. Pass—Joan Smith, Maretta Olan.

Grade III—First-class honors — Betty Thomson. Honors — Warren Buttars, Mildred L. Winterbottom Pass—Bobbie Bigelow, Fern Loukes.

Grade II—Honors—Fraser Carr, Pauline Zacks. Pass—Karl Adams, Katherine Benton, Kathryn M. Bigelow. Irene Trick.

Grade I — Honors — Mildred B. Hayward.

Singing

Grade X — First-class honors — Helen Glover.

Grade VIII—Honors—John Ridyard.

Grade VI—Pass—Joy Edgar.

Theory, A.T.C.M., Piano

Written—Honors — Frances Williamson.

Grade V

Harmony, form — Pass — Isabel Weddell.

Counterpiont—Pass—Laura Neals. History—Honors—Elsie Chambers. Form —Pass—Frances Williamson.

Grade IV

Harmony—Honors — Mildred McIntyre.

Grade III

Harmony, history—Honors—Evelyne Martin. Pass—Jean Hills.

Grade II

First-class honors—Gloria Wilson, Gordon Thexton, Ethelwyn Gibson, Roma Williamson, Marilyn Riddle. Honors—Eleanor R. McGee. Pass—Marianne Cocks.

Grade I

First-class honors—Eunice Moncrief, Germaine Laderach. Ferne Gaynor. Honors — Margarte E. Brown.

Bailieboro Centre Entrance Results

20 candidates—4 have been granted standing on the recommendation of the principal concerned, 8 have passed upon the recent departmental examinations, and 5 will be granted the High School Entrance Certificate upon completion of thirteen weeks of certified Farm War Service, subsequent to Friday, April 17th, last. Certificates of those who passed and the marks of the other candidates will be forwarded at an early date.

Standing granted on recommendation of principal—Dawson, David; Rutherford, Jean; Sweeting, Florence; Vowles, Betty.

Passed on departmental examination—Barnard, Frank; Beebe, Gwen; Clifford, Murrietta; McElroy, Elsie; Sidey, Murray (hon.); Sorg, Betty (hon.); Stinson, June (hon.); Whitfield, Eleanor.

May qualify for standing on Farm War Service—Alldred, Grant; Cathcart, Harold; McMahon, Vertie; Sorg, Buddy; Stewart, Joseph.

QUICKIES

"—either you practice or I'll sell that blame piano with an Examiner Want Ad!"

Cheese, Produce and Livestock

MONTREAL GRAIN

MONTREAL, July 7 — (CP). — Wheat, No. 1 Northern, 91c; No. 2, 88c; extra No. 3 C.W. oats, 63c; No. 2 feed barley, 80c; a bushel basis track

Spring wheat flour.—First patents, $5.15 to $5.35; broken lots, $5.70 to $5.90; seconds, $4.50 to $4 70; in carlots per barrel basis track, less 10 cents for cash

Winter wheat flour: Choice grades in carlots, $5.70; broken lots $6; white corn flour, a barrel in bags, delivered to the trade, in carlots, $7.60; in broken lots, $7.90; less 10c for cash.

BUFFALO LIVESTOCK

BUFALO, N.Y., July 7—(AP). — Hogs, 200; trucked ins, 170 to 220 lbs. $15.25 to $15.35; odd lots, 240 to 300 lbs. $14.65 to $15.10; good and choice, 180 to 220 lbs. from rail run quoted 15½.

Cattle, 100; cutter and common cows, $8.85 to $10; strong weight sausage bulls to $12; light and medium weight $10 to $11.50.

Calves, 100; good and choice vealers, $15.50; common and medium, $10.50 to $14.50.

Sheep, 100; good and choice 65 to 80 lbs. fat bucks included, $14 to $14.75. Lighter averages and inferior throwout, $10.50 to $13. Handyweight ewes to $7.

TORONTO PRODUCE

TORONTO, July 7 — (CP). — Produce market prices here to-day as reported by the Dominion Department of Agriculture follow:

Eggs.—Wholesale to retail Grade A-large ,38c; A-medium, 35c; A-pullet, 31c; B, 30c; C, 28.

Churning Cream, wholesale, No 1 lb. 35c f.o.b., 38c delivered; No 2 32c f.o.b., 35c delivered

Butter, wholesale.—First grade solids, 33¾ to 34c; second grade solids, 32 ¼ to 33¼c.

FRUITS AND VEGETABLES

TORONTO, July 7 — (CP). — Wholesale fruit and vegetable prices were unchanged here today.

MONTREAL POULTRY

MONTREAL, July 7 — (CP). — Poultry prices per lb: Chickens milkfed grade A 28c to 29c; B 26c to 28c; fresh fowls 20½c to 25c, turkeys 32c to 33c; ducks domestic 28c; brome lake 29c.

MONTREAL PRODUCE

MONTREAL, July 7 — (CP). — Produce market prices here Saturday, as reported by the Dominion Department of Agriculture follow

Eggs.—Graded shipment selling A-large, 33½ to 34c.; A-medium, 31½ to 32c; B, 28½c; C, 25 to 25½c. Receipts: 631 cases.

Butter. — First grade creamery prints, jobbing price, 35 to 36c; first grade solids, jobbing price, 35 to 35½c; current receipts, Quebec No. 1 pasteurized, 34c; No. 2, 33c; wholesale, Quebec No. 1 pasteurized, 34⅜c; No. 2, 33⅜c. Receipts: 493 boxes.

Cheese.—Current receipt, Western and Quebec, white, 19⅝c f.o.b Montreal; wholesale, Western and Quebec white 20c first grade f.a.s Montreal. Receipts: 803 boxes.

Potatoes.—75 lb. bags, Quebec, new, $1 80 to $2.00; white, No. 1, $2.25; New Brun. Mountain, No. 1, $1 90 to $2 25; P.E.I. Mountain, No 1, $1.90 to $2 00; 100 lb. bags, new, Virginia, $3.75.

BACON-HOG PRICES

TORONTO, July 6 — (CP). — Prices were unchanged at bacon-hog markets reporting today.

Liveweight: Chatham $10.75

Dressedweight. — Barrie, $15 50; Brantford $15.20 plus transportation; Hull, $15.10 plus transporation; Hamilton, $15 50 delivered; Peterborough, $15.10 plus transportation, Stratford, $15 plus transportation; London, $15.35 delivered.

TORONTO LIVESTOCK

TORONTO, July 7 — (CP). — Cattle trade continued dull at the Livestock Market here up to mid-session today with sales too few to establish prices. Bids were generally 50 cents lower.

Veal calves, lambs and sheep were steady. No price was established for hogs which were unsettled. Unsold from yesterday was 1,350 head of cattle.

Receipts reported by the Dominion Marketing Service were: Cattle, 700; calves, 700; hogs, 650; sheep and lambs, 300.

Veal calves sold at $14 to $14.50 for choice, with common selling downward to $

Best quality lambs sold at $16.50 with $1 discount for bucks.

Sheep sold at $5 to $8.

Hogs closed previously at $16.65 to $16.75 dressedweight at yards or plants.

Stalemate between cattle shippers and local buyers was carried over from last week into yesterday's dealings at the Union Stock Yards. A further general drop of 50 cents in prices failed to enliven trading and a big carryover to Tuesday resulted.

The decline was attributed to the forthcoming reduction in the ceiling price to 19¼ cents a pound dressed to be imposed by the Wartime Prices and Trade Board, July 13. Further pressure on prices is indicated since yesterday's quotations were equivalent to about 11½ cents a pound for live steers, although the ceiling of 18¼ cents dressed will mean about 10¼ cents a pound liveweight when it goes into effect.

WINNIPEG GRAIN.

WINNIPEG, July 7 — (CP). — No trades were made in wheat in the first half hour of the Winnipeg Grain Exchange session today. A few resting orders were in the pit but no deals were transacted. Export business was at a standstill. At Chicago, wheat was 70½ cents.

One or two scattered and routine trades were made in coarse grains with prices remaining at previous closing levels.

Chicago Futures.

	Open	High	Low	Close	Prev. Close
Wheat—					
July	116¼	116½	115⅝	116¼	117⅜
Sept.	119½	119½	117¾	118¾	120⅛
Dec.	122⅞	122⅞	121¼	122⅛	123½
Corn—					
July	86⅛	86⅛	85¾	86	86½
Sept.	89	89	88⅜	88¾	89¼
Dec.	92	92	91⅜	91¾	92¼
Oats—					
July	45⅞	46⅛	45¾	45⅞	46½
Sept.	47⅜	47⅜	46⅝	47	47⅜
Dec.	50⅛	50⅛	49⅜	49¾	50¼

Spies Executed One A 'Refugee'

LONDON, July 7—(CP). — Two enemy spies—one of them a British subject—were executed today in Wandsworth prison.

The Briton was Jose Estella Key and the other, a Belgian national, was Alphonse Timmerman.

They were convicted under the Treachery Act, a Home Office announcement said, and their appeals later were dismissed. The proceedings were in secret.

Timmerman, a 38-year-old ship's steward, entered this country last Autumn posing as a refugee but, said the announcement, "his real mission as a spy was detected before he could do any mischief."

It said he ultimately confessed he had been sent to Britain by the German secret service to try to learn naval and military secrets.

Key, 33, born at Gibraltar, operated at the British "Rock," gathering information for the enemy on movements of British land and sea forces by way of the Western Mediterranean fortress.

The trials took place last May and the appeals were dismissed in June.

CALLING CLASSICS

Some New Orleans streets are named after muses of Greek Mythology.

Dangerous Waters

Lourenco Marques, Portuguese East Africa, July 7 (AP).

TWO ships, one Norwegian and the other Swedish, have been torpedoed in the Mozambique Channel. Two others, believed British were attacked by submarines with unknown results.

Lourenco Marques is the exchange point for diplomats and nationals of the United States and Japan.

The Swedish liner Gripsholm sailed from New York for Lourenco Marques via Rio de Janeiro on June 18. She is not due there for several days and does not enter Mozambique Channel on her route there.

No Conspiracy Is Found In Hotel Case

Three charges against Miss Mary Robertson, manager of Hotel Champlain, of conspiring to defraud were dismissed by Magistrate O. A. Langley, K.C., in city court Tuesday morning. Evidence in one of the three cases had been heard three weeks ago, but judgment had been reserved and this morning the Magistrate in a lengthy judgment explained his reasons for dismissing the case. After judgment had been given and the two other charges similar in nature were read, Crown Attorney V. J. McElderry, K.C. said he was offering no evidence, and therefore the other two charges were dismissed.

The charge in which judgment was given today was that the accused had between January 10 and 26, of 1942 unlawfully conspired with W. A. Bennett by issuing false receipts for room rent, for larger sums than were paid to defraud the Department of Munitions and Supply by enabling Bennett to recover the amounts shown by the alse receipts instead of the amounts actually paid.

At the conclusion of the evidence some time ago, a motion for dismissal was made by T. J. Carley, K.C., counsel for Miss Robertson, but the motion ws refused. The defence adduced no evidence.

No Conspiracy

In his judgment Magistrate Langley said in part that "the case turns almost entirely on the evidence of Corporal Lockwood of the R.C.M.P. and on particular conversations with the accused and statements by her to the constable. It is essential that the Crown prove a corrupt degree between them, even though one alone is charged. It is not necessary to prove an express agreement but an agreement may be inferred from the surrounding circumstances.

There must be a common design or it is not a conspiracy."

Magistrate Langley quoted several questions and answers from the examination-in-chief and at one point he remarked that the ordinary understanding would be that Mr. Bennett had told Miss Robertson he wanted the receipts so he could obtain money from his employer, the Canadian General Electric Company, but it was found this was not so at all.

"The determination of the case upon such evidence is fraught with difficulty because statements of Miss Robertson are in the third person, and not a made by her, and the fact that she never mentioned Bennett's name in her conversation with the officer is hard to understand."

"I feel after very thorough consideration that it would be improper to convict in this case." Magistrate Langley said.

No Evidence Offered

The other charge was then read and the Magistrate stated he wished to hear the case as a preliminary enquiry. The Crown offered no evidence and the case was dismissed. On the third case, the accused had already consented to be tried summarily by the Magistrate, but Magistrate Langley objected and stated it too would have to be a preliminary enquiry. The Crown again said no evidence would be offered, and this finished off all the charges against the accused.

It was apparent from the judgment handed down by the court that during the trial the cross-examination by Mr. Carley had broken down entirely any connection between the accused and Mr. Bennett in statements given the officer. The latter had gone into the hotel with almost 200 hotel receipts, and had singled out the three on which the charges were based, but Miss Robertson on the other hand in her conversations with the officer had apparently been talking about all of the receipts rather than any individual ones.

Six In Front Seat

SARNIA, Ont., July 7.—(CP). — Rose Saunders of Baxter's Beach yesterday was charged with reckless driving. Chief Constable H. Peden of nearby Point Edward said six persons were riding in the front seat of Saunder's coupe and three were on the running boards.

Sub Victim

Under a towering inverted pyramid of heavy black smoke this tanker ends its career off the Florida coast after being torpedoed by an Axis submarine. This photograph was made from an U.S. army plane shortly after the attack.

Street Building Program Being Delayed

CAMPBELLFORD, July 7. — (ENS). — Hope is still being held out by councillors that the oil necessary for the continuance of their road improvement program will be forthcoming. If it isn't the entire program begun four yeas ago may be scrapped at a cost of several thousand dollars to local taxpayers. This was revealed at the regular session of Council held on Monday night when Deputy-Reeve P. H. MacMillan, chairman of the Road and Bridge Committee, laid before them a communication from the district engineer for the Department of Highways at Port Hope. Familiar with the work being done on Campbellford streets, Engineer Poynton recommended the requisition for oil be filled. It was recalled that in 1941 all re-surfacing scheduled for that year had been completed early in June and Council's expenditure for oil during the current year was estimated at $1,600-$1,700.

Under the heading Reports of Committees, Road and Bridge Chairman MacMillan revealed that weed spraying would begin on Wednesday of this week and added that the one-horse mower he was authorized to purchase a month ago was expected to arrive soon. He said he had taken up the matter of building drain through the old Presbyterian sheds on Bridge Street with the new owners, Seymour Township Council, and had found them willing to co-operate in the matter. They had expressed their willingness to pay 50 per cent of the cost of installing a 24-inch tile which is expected to solve the drainage problem in that vicinity. Mayor Long declared he was in favor of this being done and a motion authorizing the work was carried.

Property Chairman J. R. Battisby reported that he had looked over lots south-west of the C.N.R. Station which Harold Dalgleish had offered to purchase at the last meeting. He recommended that they were "worth more than he (Mr. Dalgleish) wanted to pay," but added the disposition of them was up to Council. Some further discussion followed as to the town being in the real estate business and holding property which might better be privately owned, thus providing revenue in the form of taxes, and the matter was finally shelved with no action taken.

Deputy-Reeve MacMillan told council that a considerable quantity of refuse had been thrown into the roadside on the north end of Ranney Street near the High School. "T's should be looked after and cleaned up," he said. On motion of the Reeve and Councillor Fowlds the question was turned over to the Police Chairman with power to act.

Relief Officer J. J. Lewis Hay reported F. McNeil had recently paid a visit to the town and found everything in his department all right. There is only one family on relief, he said, and this is being charged back to the township of Seymour. Tax Collector J. C. Birmingham gave encouraging news to the financial picture. He said that of the $8,000 tax arrears budgeted for $66,000 had already come in. He was optimistic about the balance.

Population Increase.

Members also had cause for surprise in the report of Assessor Harry Townsend, who told them the population had actually gained since last year despite the number who had moved away to positions in war industries. Though the increase was only a small one (15) it was at least heartening to the town fathers and an indication that if people were moving away others were coming to take their places. Assessor Townsend placed the 1942 population at 2,879. Since the dog population also came under his jurisdiction, Mr. Townsend asked what was to be done about collecting license fees from dogs wh se owners were on active service (a year ago council decided to make such animals tax free). He said the fe had already been collected from some people coming in this category so council decided that the easiest way out was to collect from the remainder of them.

The ground on the park recently built at the corner of Booth and Centre Streets is still too soft to permit placing benches there so that people can rest after climbing the hill. This information was given by Deputy-Reeve MacMillan, following the suggestion of Reeve Calver who thought it was time the park was serving some other purpose than being just something to look at. Deputy-Reeve MacMillan said the sod was still too soft to bear any traffic and added the park was not yet completed. He said plans to cut an opening in the hedges and build walks inside should be carried out before the people were allowed to use it.

The clerk read a draft of the agreement between the corporaton and the newly engaged Garbage Collector R. Martin embracing several minor changes. Only alteration added to the draft was that the agreement could be terminated on thirty days' notice by either party and with this the form was ratified. A by-law authorizing the sale of Lot 1' Block 33, to Roy Martin at the sum of $15 was passed. The clerk also read a communication from the Department of Health urging co-operation in the matter of laying sewers of non-ferrous material as a means of conserving metal. This was received and filed and a letter from the Dominion Association of Fire Chief was turned over to the chairman of the Fire, Water and Light Committee.

BEAUTIFUL
GIFTS
THAT LAST
See Them At
J. W. WATSON
George at Brock St.
G. E. ELECTRICAL APPLIANCES

TEA IS RATIONED
Do not use more than your share
"SALADA" TEA

Manufacturers Life Appointments

A. KINCH

W. T. THORPE

Two well-known life insurance agency executives, Alfred Kinch and William T. Thorpe, have been appointed Managers of Agencies of The Manufacturers Life Insurance Company. Mr. Kinch joined the Company in May, 1914, and Mr. Thorpe has served it since September, 1919. Immediately prior to their appointments both executives were Agency Superintendents, Mr. Kinch being in charge of the United States Division and Mr. Thorpe in charge of the Canadian Division, which territories they will continue to supervise.

Concert Whistler Is Guest Artist At Weekly Luncheon Of Rotary

Rotarians had the unique privilege of listening to one of the greatest American concert whistlers, when Ernest Nickel of Beverley Hills, California, now holidaying at Buckhorn, gave a half-hour program at the club's weekly luncheon on Monday.

The guest artist was introduced by Ian McRae, who was occupying the chair for the first time as president, and he sketched a bit of Mr. Nickel's background. He is an American concert whistler who has appeared with symphony orchestras in Vienna Berlin, London, Detroit, New York and many other centres. He has appeared as guest artist with Fitz Kreisler, and Madam Schumann Heink, and has taken part in several of the Walt Disney pictures, the best-known of which was "Snow White and the Seven Dwarfs."

Mr. McRae revealed that the artist came from a Rotarian family, and that his father was the first president of the Rotary Club in Los Angeles. Mr. Nickel has just appeared recently at Rotary International in Toronto.

To the accompaniment of the soft strains of the gramophone in Waltz Bluette, Mr. Nickel, completely at ease, made effortless tonal changes with various types of modulation that sprang forth strongly and then tapered off almost into silence.

His second number was taken from the Finale to the Overture of William Tell and he delivered it with consummate skill. He then paid tribute to Carrie Jacobs Bond, whose protege he was for a long time, and accompanying himself on the piano, he whistled the beautiful strains of "I Love You Truly."

Different Sounds.

Then in a little talk on effects that produce bird notes, Mr. Nickel revealed that his whistling can be recorded octaves beyond those of the piano, even to notes that cannot be heard at all. He said that birds had always fascinated him and that he did a nufber of bird whistles in the Disney pictures. By voicing different letters of the alphabet, different whistles were produced, and a combination of different words produced entirely different sounds again. He went on to explain that birds living in different parts of the country produced different sounds and gave illustrations. The colder the climate he said, the lower the notes go, and the same bird in California would sound very different in Canada or even the Middle West in the United States.

After paying tribute to the amity between Americans and Canadians Mr. Nickel had his audience join in the whistling of "Let the rest of the World go by." Then with Harry Northrop at the piano he delighted his audience with a merry rendition of "Whistle While You Work" and "Heigh Ho," both from the picture "Snow White and the Seven Dwarfs."

Turning back to the gramophone he gave as his next number 'The Indian Love Call," and this was a masterpiece of artistry. The whistle came so softly at times as to be almost indistinguishable from the instruments of the orchestra. His final selection was based on parts of "The Glow Worm," which he said was the piece he started to learn on when he was seven years old. In conclusion he paid tribute to the Peterborough Rotary Club and other service clubs for the spirit of fellowship that was a part of them.

Dr. D. B. Avison moved the vote of thanks on behalf of the Rotarians, saying that he would expect to hear a lot of whistling around town now, but that "it won't remind me of you." After a final hearty handclap in appreciation of Mr. Nickel's contribution, the meeting was dismissed.

Dunham Aces Beaten 27 to 3

COBOURG, July 7.—Dunham Aces took a terrific beating from the league-leading St. Michael's team in a Cobourg Men's League softball game in Victoria Park last night as the Saints completely outclassed them to the tune of 27 to 3. Errors proved largely responsible for the defeat, fifth straight suffered by the Aces, leaving them still at the bottom.

The winners tried out a variety of combinations in the field in winning, giving all their players a chance to perform. Ball, starting catcher for the Saints, had a home run with two on, while Woodcock had a triple. For the losers, Kitts also had a triple to open the sixth, but was left stranded.

Line-ups:

St. Michael's—Maize cf, p. Nobless cf, McCraig 2b, Ball c, Leonard lf, Turpin 1b, Mulholland p, cf, Woodcock 3b, Kewin ss, p, Smith rf, Hogan rf, Kerr c.

Dunham Aces—Conlin ss, Turpin 1b, Johnston lf, Brown 3b, Greives rf, Randall c, Kitts 2b, Labrass cf, Waghorne p.

St. Michael's ..	630 545 4—27	20	2
Dunham Aces ...	110 100 0— 3	6	11

Mulholland, Maize (4), Kewin (7), and Ball, Kerr (7); Waghorne and Randall.

Umpires—Harold Wright and Joe Goody.

American Tanks Knockout 9 In Libyan Scrap

WASHINGTON, July 7—(AP)—A force of United States tank soldiers met and defeated German Panzer units in a Libyan desert skirmish June 12 and was believed to be engaged alongside British troops in the Battle of Egypt.

The War Department announced the tank encounter in a communique last night. Dispatches from Cairo credited the American force with knocking out at least nine German tanks without suffering casualties itself in the battle between Knightsbridge and Acroma the day before the German ambush of the British armored force June 13.

The Americans left their tanks at Tobruk and got out of that contested port just before the Germans went in. Cairo advices said they were to have returned to the United States to apply lessons learned in the desert, but because of the German advance were ordered to stay and join in the fight to save Egypt.

The American tank crews went to Africa under command of Maj. Henry Cabot Lodge of Boston, who returned to Washington yesterday. During his desert tour of duty Lodge underwent machine-gun fire and dive bombing and narowly escaped being taken prisoner.

"American crews manned American-made medium tanks in combat during a part of the Battle of Libya on June 11 and 12," said the War Department communique. "They comprised a portion of a group of American armored force observers who have been in North Africa for several weeks.

Georgian in Carge.

"The tanks operated by the Americans were under the command of Capt. Charles C. Stelling of August, Ga. In two days of heavy fighting, the American crews succeeded in knocnig out several German tanks. The American tanks were hit repeatedly but were not seriousy damaged. There were no battle casualties among the personnel."

Edward Kennedy, Associated Press war correspondent with Allied troops said the American unit saw little fighting the first day The following day it was part of a British formation charged with holding a desert ridge between Knightsbridge and Acroma to protect the withdrawal of South African infantry from the Gazala area.

About 75 German tanks attacked shortly after dawn. The battle raged all day. The ridge was held.

Maj. Lodge, who is also the senator from Massachusetts, went to the Libyan fron to arrange for temporary inclusion of the American force in a royal tank regiment and to get data for special training in desert warfare.

Maj. Lodge has reported his findings to the general staff and plans to give the Senate Military Affairs committee a detailed report.

Millbrook Centre Entrance Results

20 candidates—Standing granted on recommendation of principal—Armstrong, Esther; Dawson, Roy; Deyell, James; Forsyth, Ruth. (Rural) Hudson, Lawrence; MacPhail, Marie; Smith, Bessie.

Passed on departmental examination — Sisco, Theodore; (Rural) Young, Jean.

May qualify for standing on Farm War Service, after completion of thirteen weeks of certified Farm Employment subsequent to April 17th, last — Armstrong, Audrey; (Rural) Fardill, Edward; Gibson, Elsie; MacMaster, William.

Worse Still

SPOKANE, Wash., July 7—(AP)—Police saw a man sitting on a porch with a rifle across his knees and, stopping to investigate, learned his was was out with another man. The officers argued that shooting a man for such an offence was unlawful. The rileman replied: "I'm gonna shoot the guy's tire out."

Costa Rica Grows Defence Conscious

President Rafael Angel Calderon Guardia of Costa Rica is shown examining a Swiss machine-gun during his recent review of the new army developed by the U.S. military mission to Costa Rica for the defence of that republic. This gun is one of a number secured in exchange for coffee.

Commando Raid On Mighty Gibraltar

As their zero hour approaches, this barge of tensely waiting commandos creeps toward the famous rock-fortress of Gibraltar. This is part of regular commando manoeuvres at Gibraltar. The Rock is guarded by what is called the Fortress Independent Company composed of four platoons, one each from the Kings, the Devons, the Somersets and the Black Watch, all famous regiments.

High School Entrance Results Cobourg And Port Hope Centres

Successful candidates who have granted High School Entrance Certificates upon (1) the recommendation of the principal concerned, (2) passing the recent High School Entrance Departmental Examinations, and, (3) upon completion of 13 weeks of certified farm war service, subsequent to April 17 last. Where a candidate's name is followed by bracketed numbers, reference is thereby made to the special High School Entrance Regulation under which the candidate has received special consideration by the High School Entrance Board. The certificates of the candidates listed here, and the marks of those whose names do not appear will be forwarded at an early date.

Cobourg Centre:

119 andidates; 69 have been granted standing upon the recommendation of the principal concerned, 31 have passed upon the recent Departmental examinations, and 6 will be granted the certificate upon the completion of 13 weeks of certified farm war service. The certificates of those who have passed and the marks of the other candidates will be forwarded at an early date.

Upon recommendation of principal.—Ashdown, William; Bingham, Marguerite; Black, Betty; Bryson, Caroline; Burnham, Mary; Burtt, Marion; Caffin, Grace; Cane, Jean; Cane, Douglas; Chalk, Scott; Chapman, Irene; Corett, Mary; Cortesis, George; Davey, Edgar; Davey, Harold; Davis, Helen; Donoghue, Basil; Douglas Ramona; Dowling, Gloria; Ferguson, Isobel; Flesch, Clement; Gallagher, Frances; Hamilton, Rowena; Harcourt, Catharine; Hempstead, Kenneth; Hewson, Adelaide; Hie, Eileen; Hogan, Lawrence; Holland, Clifford; Hoselton, John; Ivey, Philip; Jamieson, Jack; Johns, Ernest; Jones, Ruth; Jones, Shirley; Legarde, Lena, Macklin, Audrey; Mcdonald, Roberta; McIntosh, David; McMann, Lorraine; McNama, John; Maher, Patricia; Martin, Grace; Merriam, Leona; Morton, Ruth; Navin, Francis; Nebens, Celia; Noble, Patsy; Peoples, Joyce; Richardson, Joseph; Rollings, John; Russel, Jean; Sheppard, Donald; Sherwin, Bernice; Shorey, Roger; Taylor Edward; Thompson, Marion; Turpin, Jean; Vagg, Ellen; Waite, Betty; Walker, Elizabeth; Whitefield, Margaret; Wilson, Keith. (Rural), Crossen, Doris; Davey, Betty; Jamieson, Beatrice; Lacey, Mary; Shearer, Omar.

Passed on written examination.—(Urban), Bevan, William; Bulger, Robert; Cavanaugh, John; Climo, Robert; Davis, Elva; Davison, Lillian; Fleming Jean; Greer, Harry; Hempstead, Fred; Hie, Doris; Hillier, Irene; Hynes, George; McGuire, Martin; Navin, Jacqueline; Ouellette, Elizabeth; Perrow, Ernest; Pointon, Delbert; Sherwin, Alice; Simpson, Eugene; Worden, John. (Rural), Bruce, Betty; Ferguson, Doris, E.; Gibson, Audrey; Greer, Helen (Hon.); Greer, Kenneth (Hon).; Hawley, Blanche; Shearer, Morris; Spry, Bertha; Waddell, William; Davey, Doris.

The following candidates will be granted High School Entrance standing upon completion of 13 weeks of certified farm employment, subsequent to Friday, April 17: Brooks, Ruth; Mann, Kathleen; Manning, Clarence; Maybee, Ray W.; McBride, Marjorie; Taylor, Harold F.

Recommended — Martinuk, Geo. F. 10 (5).

Port Hope:

55 Urban, 21 Rural Candidates.

Granted Standing upon recommendation of Principal.—(Urban), Bate, Edna; Baxter, Joyce; Boe, Marion; Beech, Gladys; Bone, June; Brown, Edward; Clarke, Grace; Clarke, Jacqueline; Comar, Mary; Coulter, Catherine; Doust, Wilfred; Hills, Ronald; Hodgert, Mildred; Honey, Fern; Horsfield, Alan; Howell, Edna; Hunt, Reese; Horsfield, Muriel; Johns, Nola; Kellough, Robert; Killingbeck, Dorothey; Lewis, Thomas; Margles, Evelyn; Mark, Charles; McGuire, Dora; Monteith, Sadie; Rathe, Zeita; Roberts, Max; Robertson, Phyllis; Rowden, Irwin; Russell, Jacqueline; Russell, Shirley; Sneyd, William; Thompson, Elizabeth; Turpin, Donald; Warrington, Robert; Wilcox, Betty; Wilson, June. (Rural), Barkwell, May; Merrill, Earl W.; O'Hara, Lorraine; Philip, Blanche.

Passed on Department Examination. — (Urban), McBride, Roy; Paeden, Victor; Taylor, Helen; Perry, Jack (10-5). (Rural), Brown Irene; Caswell, Doreen; Cruse, Gloria; Dundas, Elwyn; Dundas, Gordon; Morton, Cleo; Seymour-Taylor, Montfort; Walker, Arnold; White, Marion; White, Milford; Caswell, Brian (10-4).

May be granted standing upon completion of 13 weeks or certified farm war service—(Rural), Allen, William F.; Walker, Edgar; Wilson, Jackson.

2nd Lieutenant Now

EDMONTON, July 7.—(CP). — Hon. Lucien Maynard, Alberta Minister of Municipal Affairs, has been commissioned as a second lieutenant in the 61st Field Battery, Royal Canadian Artillery of the Canadian (Reserve) Army. He was a gunner with the Battery.

Greek Rest Home

LUNENBURG, N.S., July 7. — (CP).—The Ich Dien Hotel, property of Lunenburg citizens since 1928, has been purchased by representatives of the Greek government for used as a combined manning pool end seamen's rest.

Revenue Income Advances By $29,081,763

OTTAWA, July 7 — (CP). — Revenue Minister Gibson announced yesterday that customs excise, and income tax revenue during June totalled $108,529,664, against $79,447,901 during June, 1941—a net increase of $29,081,763.

Customs-excise revenue amounted to $59,968,107, an increase of $8,997,395; and income tax $48,561,557, an increase of $20,084,368.

Customs-excise revenue was made up as wollows: Customs duties $10,848,633, increase $1,086,579; excise taxes $37,986,271, increase $5,192,486; excise duties $11,089,632, increase $2,716,665; sundry collections $43,571, increase $1,665.

Revenue collected by the three divisions during the first three months of this fiscal year, April to June amounted to $601,835,956 compared with $374,936,650 during the corresponding period of 1941-42— a net increase of $226,903,304.

Income tax collections reached a total of $448,512,335 compared with $238,578,197, an increase of $209,934,138, while customs-excise revenue totalled $153,327,621, against $136,358,453 a gain of $16,969,168.

Customs-excise collections in detail were: Customs duties $30,420,442, decrease $196,967; excise taxes $93,183,885, increase $11,010,338; excise duties $29,585,173, increase $6,183,940; sundry collections $138,122, decrease $28,142.

All income tax district showed increases, Toronto district leading in total amount collected with $133,269,706, an increase of $63,952,359, while Montreal, a close second, collected $133,089,128, an increase of $67,716,595.

Collections from other districts were as follows:

Hamilton $42,286,889, increase $21,883,296; Vancouver $32,407,003, increase $12,941,163; London $27,177,291, increase $10,934,855; Ottawa $22,260,512, increase $8,678,249; Winnipeg $15,330,244, increase $6,040,880; Halifax $10,011,896, increase $3,329,871; Quebec $6,996,657, increase $3,239,858; Saint John $5,757,111, increase $2,348,310; Calgary $5,412,806, increase $2,267,385; Fort William $4,142,231, increase $2,448,286; Belleville $2,747,759, increase $1,081,260; Edmonton $2,224,648, increase $844,423; Regina $2,098,248, increase $957,855; Saskatoon $1,433,910, increase $613,864; Kingston $1,159,003, increase $406,136; Charlottetown $505,232, increase $184,158; Yukon $202,061, increase $65,332.

50 P.C. More Work

WINNIPEG, July 7.—(CP).—War services have increased the work of Canadian post offices at least 50 per cent., J. W. T. Dickson, Winnipeg, district postal director, told delegats at the anual convention here of the Mantoba branch, Canadian Postmasters' Associated.

Buy a STAMP a DAY EVERY DAY during JULY

Buy War Savings Stamps from
BANKS • POST OFFICES • DRUGGISTS
TELEPHONE OFFICES • TOBACCONISTS
DEPARTMENT STORES • GROCERS
BOOK STORES and other RETAIL STORES

Colored Lights Retained At Hastings

HASTINGS, July 7—(ENS)—Little business was transacted at the regular meeting of the Hastings Hydro Commission, Monday night. No instructions have as yet been received from the authorities with regard to cutting off the strings of colored lights on the main street in order to conserve power. Until notice to the contrary is given, the commissioners decided to continue the practice of utilizing these lights throughout the summer months.

It was pointed out that tourists who reside here during the holiday season have no right to expect special dispensations and general lowering of hydro consumption rates. "Unless these delinquents pay their bills promptly cut-offs will be issued forthwith," warned Dr. W. E. Wilson, commission chairman.

On motion of commissioners Fairman and Kelly the following accounts were ordered paid: Ontario Hydro Electric Power Commission, May power, $353.15; Bell Telephone Co., $1.88; Royal Bank, June collections, $3.70; Dept. of National Revenue, war tax, $71.63; J. R. Jones, refund, $4.00; Line Cable Accessories, $20.00; Dept. of Transport, rental, $10.00; T. A. Coughlan, supplies, 75c; E. M. Hess, salary and expenses, $77.45; H. C. Oliver, labor and supplies, $13.00.

Passes At 103

SPRINGHILL, N.S., July 7. — (CP). — Mrs. William Simmons died here Sunday at the age of 103 She was born at Cape Tormentine, N.B., Feb. 5, 1839.

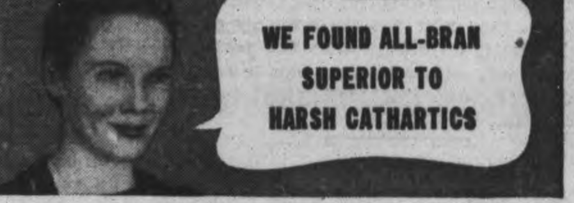

Says Mrs. R. E. Etches, Dorval, Quebec: "KELLOGG'S ALL-BRAN has so many good qualities . . . it really is the 'Better Way'. It has been a family favorite for many years, and as long as it retains its qualities, ALL-BRAN will continue to be a big favorite in our home."

Why don't *you* try ALL-BRAN'S "Better Way" to *correct* the cause of constipation due to lack of the right kind of "bulk" in your diet. But remember, ALL-BRAN doesn't work like cathartics. It takes time. Get ALL-BRAN at your grocer's; in two convenient size packages, or ask for the individual serving package at restaurants. Made by Kellogg's in London, Canada.

You **have** to perspire — You **don't have** to offend!

In the long run, success largely depends on personal contacts—the impression you make on others you work with. And nothing can be such a jinx as "B.O."

"B.O." is no respecter of persons. We all perspire . . . as regularly as we breathe. When perspiration deposits accumulate on your skin, they soon become offensive. "B.O." results. Ordinary bathing won't do the trick. To be really safe, you must use Lifebuoy—it's the ONE soap especially made to PREVENT "B.O." No other popular soap contains Lifebuoy's special deodorizing ingredient that makes you sure of lasting all-over freshness.

There's nothing like a Lifebuoy bath for making you feel refreshed and peppy FAST! You'll go for that rich, thick, ZIPPY lather in a big way. It makes you SURE of all-day protection. Lifebuoy's fine for face and hands, too. It's 20% milder than many so-called "beauty" and "baby" soaps.

A LEVER PRODUCT

LIFEBUOY FROM HEAD TO TOE —IT STOPS B.O.

The Examiner

The Peterborough Examiner, published each evening by Peterborough Examiner Limited. Office: Hunter and Water Streets, Peterborough, Ont.

W. RUPERT DAVIES, President
H. L. GARNER, General Manager
G. WILSON CRAW, Managing Editor

Subscription Rates: 18c per week in City of Peterborough delivered by carrier; $8.00 per year by mail to outside points.

Members Canadian Press, Audit Bureau of Circulation; Canadian Daily Newspaper Association; Empire Press Union; Ontario Provincial Dailies Association.

TELEPHONE 4641
Private Branch Exchange to all Departments

TUESDAY, JULY 7, 1942

Do You Mean It, Mr. Howe?

Mr. C. D. Howe, the Minister of Munitions and Supply, has made a statement regarding the shortage of steel and non-ferrous metals which will worry a great many Canadian manufacturers. A new and simplified system of priorities is to come into force shortly which will direct metals to defence industries in the quantities in which they are needed; makers of civilian articles will get the remainder, if anything remains. Mr. Howe appear to think that many plants will be forced to close.

But we have heard these drastic predictions from Mr. Howe before. He is respected as an able, forceful Minister with a great capacity to get things done. However, he has a tendency, arising perhaps from some deep-rooted dramatic instinct, to make startling statements which he later modifies considerably. As a result, when Mr. Howe throws a bomb now we expect the bang to be considerably worse than the damage.

If hundreds of Canadian plants are forced to close the unemployment so caused will at once be absorbed in war industries, but the damage done to Canadian business will be serious. Nobody wants "Business As Usual" during a war and Canadian business and industry is prepared to do anything possible to further our war effort. But wars cannot be fought without money and money comes chiefly from business. If Canadian industry is dealt a blow which will force hundreds of plants out of operation we wonder how the money is to be made up which they used to supply in taxes? And we wonder how they are going to start operations again after the war? We make no plea that business should be coddled in wartime, but we are apprehensive of moves which look as though they may put the economy of this country on the rocks in the post-war period. Meanwhile, we wait to see whether Mr. Howe will modify his latest statement.

Patriotism Is Not Enough

That final cryptic saying of Edith Cavell—"Patriotism is not enough"—is capable of many applications. It may, for instance, be fittingly directed at those well-meaning writers who are anxious to help Canada by writing critical and inspirational articles about her but who, in so doing, rely upon their abundant patriotism rather than upon matters of fact. Their patriotism is most decidedly not enough to conceal their lack of well-balanced opinions.

These general remarks are provoked in the main by an article called "Is Canada Really A Nation?" which appears in the current issue of that excellent weekly journal, *Saturday Night*. It is written by a Mr. Horace Brown, and it is Mr. Brown's opinion that this country has everything except a people worthy of possessing it. This is a defensible idea, but Mr. Brown is not skillful or even careful in his exposition. When, for instance, he says "The 'French problem' in Canada is an artificial creation, smoldered by politicians and a handful of misguided university students. Pour the amalgam of Truth upon it and it will dissolve into the melting pot of true Canadianism" he is talking nonsense, even though he does succeed in creating one of the most astonishing metallurgical pictures in the history of Canadian journalism. But it is when Mr. Brown talks about the press that he really shows the insufficiency of patriotism as a writer's total equipment.

"Our Press," says he, "has become slothful, incompetent, devoted to the special interests of the publishers. It must be told that it is rendering invaluable aid to our enemies with its creation of disunity on the one hand, and its complacent acceptance of things as they are on the other."

Anyone in Canada who talks about the Press in that large, general way is taking in a lot of territory. There are over a hundred daily papers in this country, and at least eighty of them are published in English; there are at least twice as many weekly papers. That is the Press of Canada. How many papers does Mr. Brown read every day? Fifty? Twenty? Five? And does he get them from all across the country? Presumably when Mr. Brown talks about "our Press" he refers to the papers he knows, and we should like to be told how many papers he knows and where they are published. We see papers from all over the country every day, printed in French and English, but we should hesitate to lay down the law about "our Press." Either Mr. Brown has made a very careful study of this matter or else he is talking through his hat. And if he is talking through his hat why is he permitted to do so in the pages of a paper which generally confines itself to intelligent and well-informed discussion of national affairs?

When a writer of Mr. Brown's exuberant nature feels an upsurge of patriotic ardor two courses are open to him: either he can write an article full of amalgam turning into melting-pots or he can go into the forest and chop down trees. The latter is the wiser course.

The Butter Subsidy

The idea of subsidies is an uncongenial one but the butter subsidy seems necessary and wise. It will assure us of a continued supply of this necessary food and will help to prevent inflation. Payment will be made, under this subsidy system, to farmers for milk used in buttermaking, and manufacturers will be paid for the butterfat they use.

When the butter subsidy was being discussed it appears that one bright official on the Wartime Prices and Trade Board said: "If there is no butter you can eat more bread." And if there is no bread, presumably we can eat cake? A shortage of butter or cheese in Canada would be a serious matter, for our population have become used to having these foods in abundance and a lack of them would create a dangerous dietary deficiency. It is no hardship to lose a luxury, but we have never been used to thinking of butter as a luxury.

Producers of butter cannot be expected to sell it at a loss, and we do not want the price ceiling on butter raised. The subsidy is the only solution.

Take Out The Desks

It is a matter of weary routine for the Speaker of our House of Commons to remind M.P.'s that they are not permitted to read their speeches. But read them they do, for it appears that they cannot trust their tongues, or their thoughts, or possibly their grammar, to get them through a speech in any other way. And what long speeches they read! Apparently they think, like schoolchildren writing an examination, that the longer they labor and wrestle with their subjects, the more impressive they will be.

In this connection it is interesting to notice that the recent debate on war leadership in the British Commons took 15 hours and that 32 speakers were heard; each man, presumably, spoke about 20 minutes. A mere twenty minutes would hardly suffice a Canadian M.P. to dispose of his first twenty pages and his first ten cough-drops. But in the British House the rule against reading is strictly enforced; if an M.P. cannot speak he is expected to remain silent.

The Ottawa *Journal* has what appears to us to be an excellent solution for this problem. Let us take all the desks out of the House, so that the members will have no place in which to hide their manuscripts. That will fix them!

NOTE AND COMMENT

Mussolini now has his head shaved to conceal his graying hair. Matters are getting very close to the bone in Italy.

Rationed suits in Britain are allowed only eight pockets. In Canada a change pocket would do the job.

In Colonial days it was believed that anyone who ate potatoes every day would die within seven years. Now such a person would merely diet.

"Young Mother's Place is Home Except in Great Emergency" says a headline. And we have even known them to be useful in an emergency.

If travel was a cent a mile it would cost $26,000,000,000 to travel to the nearest star. They'll have to bring down the rate before we will stir an inch.

Winston Churchill is reported to be facing another serious crisis in his political career. If Winnie's career were charted it would like the temperature graph of a hysterical fever patient.

The *Examiner* is glad to make acknowledgement of the fine work done by Mr. Victor Sifton as Master-General of the Ordnance, an office which he has held since December, 1940. Now, having re-organized the Ordnance Department he has returned to his usual work, which is newspaper publishing. We are lucky to be able to turn to men of his ability and resource when we need them.

Appraisal Made Of the War

By
SAMUEL MARCHBANKS

THIS week I shall review three books about the war, widely different in purpose and in the outlook of their authors, but all three of more than ordinary merit. The first, published by Messers Collins, is "Dawn of Victory" by the well-known foreign correspondent Louis Fischer. This author is unusually mysterious for a man of his profession. Most foreign correspondents are only too eager to introduce personal matter into their writings; Quentin Reynolds, for instance, two of whose books were reviewed in this column last week, does his utmost to make himself out a fascinating fellow and a boon companion of the great. Not so Fischer; I read his "Men and Politics" with attention and I have read his latest book carefully, and I still know little about Fischer, though I think that I have increased my knowledge of European affairs considerably.

◊ ◊ ◊

"Dawn of Victory" is an appraisal of the war situation formed after a recent visit to Britain and after a consideration of the information which Fischer, who appears to have interesting sources in Europe, has received from Russia; the situation in the United States, of course is comparatively easy for him to estimate as it is his adopted country. Fischer is deeply convinced of the truth of the statement made by Winston Churchill at Ottawa on December 30, 1941: "Everywhere breaks the dawn and the light spreads, blood-red but clear."

◊ ◊ ◊

LIKE many people on this side of the water, Fischer had his doubts as to whether the British people could stand up to the fury of German air attack. This is understandable; although we on this side of the ocean had heard about air warfare in China and in Spain it was still remote from our experience. In the years before the war we showed great ability to close our minds to what we did not want to know. When the Luftwaffe struck at Britain many people wondered if the nation which had placidly accepted Ramsay Macdonald, Stanley Baldwin and Neville Chamberlain, could 'take it'. People who knew England well never doubted for an instant, but comparatively few Americans know England at all. But Fischer found the British "hard, tough and philosophical". He also found them aroused and ready for great changes at home as well as for great battles abroad. They were sick to death of the stuffiness of the period between the wars when they had been lulled to sleep by the cradle-song of middle-class industrialists, and they wanted a more wakeful, vigorous England after the war. Meanwhile they had a war on their hands, and they meant to win it in their own way. Says Fischer: "It is difficult to wage a war the way the British people are doing it; they do it out of necessity without ferocity. They have a will to win without a wish to hate. It is difficult—and very civilized."

◊ ◊ ◊

Fischer's opinion of Winson Churchill is most interesting, and seems to substantiate some of the criticism of the British leader which has been heard during the past few weeks. He regards him as "a political genius . . . the poet in politics, a Napoleonic Byron". He says elsewhere, "In making national sentiment and in reflecting national sentiment he has no equal, and if only for that reason he must and will remain Prime Minister as long as the war lasts or as long as he lives in good health." But then comes the fly in the ointment; Churchill has no mind for, and no patience with, the economic aspect of the war. And his government is not so much a team as a school class. But because of his many qualities of greatness, Churchill must remain. Meanwhile, what about economics? It is Fischer's opinion that Britain is capable of miracles in a pinch, but too weak industrially to be safe without foreign aid; she saved herself by a miracle of faith and energy in 1940, but now her commitments are too widespread for her production system. "England is America's permanent ally, permanent liability and permanent asset. Whatever happens, Great Britain will be at the side of the United States in this war and probably in the next peace. America's strength, Britain's shortcomings, Germany's ambitions, geography and history have thrown England into the arms of the United States."

◊ ◊ ◊

REGARDING the peace, Fischer shares the common delusion of his countrymen that Europe should be made into a combine of interlocking states. Americans see no reason why this system should not work as well in Europe as it does in their own country. It is the one sort of democracy which they really trust. Unfortunately it involves a simplification which does not agree with the facts of European existence. Countries with separate languages, histories and national chararters cannot be lumped together with an injunction to be good. This quaint idea mars the latter part of Fischer's book. Like many another, he is anxious to assure his countrymen that they will have to assume mighty responsibilities in the new world which emerges from this war, and he cannot resist the temptation to make those responsibilities appear as attractive, and as little onerous, as possible. It is to be feared that the situation will not be quite so easy as some of these prophets imagine. But in spite of this final lapse into superficiality Fischer's book is well worth reading as a picture of Europe and the world today, and as a cautious but clear prediction of eventual allied victory.

Unconsidered Trifles

Mr. Smith: "My wife came from a very large family. Did yours?"

Mr. Brown: "No, she brought it with her."

◊ ◊ ◊

Speed Fiend: "It's great speeding along like this. Don't you feel glad you're alive?"

Passenger: "Glad isn't the word, I'm amazed."

◊ ◊ ◊

Young Husband: "I suppose you'll threaten to go home to mother after this?"

Wife: "I'll do nothing so foolish. I'm going to invite her here."

◊ ◊ ◊

The newly married man sighed deeply as he said:

"The fellow who was my best man came to lunch with us for the first time on Sunday. My wife's cooking impressed him so much that he's sent her a carving set."

"That was very nice of him," said a listener.

"Oh, I don't know. He sent her three chisels and a mallet."

Huns Close on Red Artery

By KIRKE L. SIMPSON Associated Press War Analyst

THE armored southern claw with which Hitler is reaching eastward for a throttling grip on Allied communications and war resources has been definitely blunted by the British 8th Army in Egypt. Its northern counterpart in Russia, ten times more powerful, is dangerously close to a vital Red Army war artery, however, if it has not already cut it.

German claims of having pushed bridgeheads across the Don River, undenied from Moscow, are accepted in London as probbaly accurate. The site of such crossings must be somewhere within less than fifty miles of the Voronezh Junction on the Moscow-Rostov railroad, 150 miles east of Kursk. The Don parallels the railroad to the west for sixty miles or so and at no point in the span is more than twenty miles distant from it.

LAST DIRECT LINK

That railroad is the last direct north-south communications link between Russian southern and central armies. If it has been broken, or the Don crosed as close to Voronezh as indicated, a German salient more than 100 miles deep has been driven into the Russian front, all but slicing the central and southern battle sectors apart.

London reports credit the Germans with having thrown 1,000,000 men into the Kursk-Kharkov drive. British observers now share the belief that a great Nazi turning movement southward down the Don Valley is in the making. A Nazi claim that Russian forces still west of the Don are threatened with encirclement tends o to bear out that conclusion. And down the Don lies Rostov and beyond it southward, the Caucasus and its oil.

Moscow reports furnish no clear picture of the tremendous battle, although they admit further Russian retirements in the Kursk area. There are German reports, however, of a powerful Russian offensive in the Orel sector, eighty miles north of Kursk.

The implication is that Russian armies in the central or Moscow zone are moving to Marshal Timoshenko's assistance, probably down the twin Orel-Kursk rail lines, to strike from the north at the flank and rear of the Nazi salient to the Don. The mass of Timoshenko's southern army apparently still is holding in the Belgorod, Volchansk and Kupyansk areas, south of the German push to the Don.

SITUATION NOT HOPELESS

The grave view taken by British military spokesmen of the Russian situation on the Upper Don seems fully warranted on the face of meagre advices from that seething front. It is by no means hopeless from the Russian viewpoint, however, and there is still lacking any word that the mass of tank weight thrown into action by the Nazis has succeeded in breaking through to create confusion behind Russian lines.

British worry over the Russian front also reflects lessening London and Cairo tension over the battle in Egypt. It seems clear that with his initial effort to break through to Alexandria foiled, Rommel must within hours disclose whether he has chosen to stand and risk utter destruction as British reinforcements come up, or run for it to more formidable defensive positions.

That he can expect to muster new strength for attack in Egypt as quickly as the British with their shorter and far faster communication lines seem unthinkable.

Military judgment clearly dictates a Nazi withdrawal before it is too late, but until the Nazi commander shows his hand, the first battle of Egypt cannot be written off as ended.

The Challenge of Bad News

(CHRIST--N SCIENCE MONITOR)

IN TIMES like these how many of us on the home front are like Elisha's servant How many of us, reading about the movements of armies or listening to military experts analyzing the strength of material forces, do what that young man did when he saw a host encompassing the city, "both with horses and chariots." He was the one who said, "Alas, my master! how shall we do?"

He had only dismay to contribute to that situation. How many of us give anything more when things appear to be going badly? Do we simply stand aghast at the apparent enormity of evil? Don't we often do worse, angrily berating our leaders and our allies, or thoughtlessly picturing an unprincipled gangster general as an invincible conqueror How many of us take Elisha's course? The account in the Sixth Chapter of Second Kings, tells it: "And Elisha prayed."

You will remember the sequel. The young man's eyes were opened "and, behold, the mountain was full of horses and chariots of fire round about Elisha." And the prophet, confident that he would be protected from the evil purpose of the King of Syria, prayed again. The enemy forces were captured and Elisha sent them back to their own country.

The Bible is full of such records of the deliverance of those who truly trusted in God, good, and understood the superiority of spiritual power. Such trust is the essence of prayer. Christian peoples need more often to remind themselves of the Power which supports any good purpose and to put their trust in Him. Many British people are convinced that the so-called "miracle of Dunkirk" resulted from a national day of prayer. In America bad news should not be an occasion for the doubt and dismay of Elisha's servant, but for "effectual, fervent prayer.

Greece's Ordeal

From "HELLAS"

A Talk Recently Broadcast by
GENERAL D. T. NOTI BOTZARIS
Former Greek Minister of State
(By Courtesy of the B.B.C.)

A YEAR has passed, a year of triple slavery. Sunday, April 6. After divine service the Greeks learned that their army, which in the mountain-tops of Northern Epirus had pinned down the unprovoked aggressor and reduced a great power to impotence, would now, for all its inadequacy, have to face the steel-girt army of another and a greater power, which without cause invaded us and sought to take us in the rear.

Invasion of Thrace and Macedonia. The impressive names to which our generation thrilled in earlier struggles re-echo once again. Roupel is attacked, and the forts on the high plateau of Kato Nevrokopi. The other forts, too, and the passes of Macedonia and Thrace, but all hold out.

Thereupon the enemy violates our ally, Yugoslavia, before she has had time to adjust herself to the conditions that, against the enemy's expectations, the patriotic coup d'etat has brought about. Thus the enemy's forces advance along the River Struma and debouch upon the River Axios and Doiran. Three days of defence. Our units and light tanks hold out against the armour-plated German ones. Battle at Doiran. Battle at glorious Kilkis. The parachutists are put out of action. But the disproportion is overwhelming. Salonica falls. It was just a year ago yesterday. The beautiful city on the Thermaic Gulf is overrun; 29 years earlier it had been liberated on the feast day of its patron, Saint Demetrius. Salonica, the key to Greece's territorial integrity, her glory and her pride, that she had founded 23 centuries ago, and again restored from its ashes 23 years ago. Salonica, the capital of Macedonian Hellenism, as it was described by King George I. when receiving Ferdinand of Bulgaria during the latter's enigmatic visit. And, as happened more than 500 years ago, Salonica is among the first places to be attacked.

But it is a fair thing, according to Tyrtaeus, to meet one's death in the front ranks, fighting for country.

The tragedy moves forward swiftly to its inexorable end. The forts hold out for a long time, and help to cover the embarkation of units cut off in Eastern Macedonia and Thrace, Olympos and Thermopylae.

With their life's blood Greek and British soldiers together offer a libation of freedom. In Epirus our army, victorious against the Italians, calmly awaits its fate; the black cloud of slavery is descending, the same cloud that covered Greece in the space of three weeks and Crete within a further five.

But these eight weeks had an incalculable influence upon Libya and Syria, Irak and Russia, and upon the whole gigantic conflict. Once again Greece has become a holocaust to light the way to freedom.

Later, the struggle in Crete, Egypt, the enslavement of the many, the few scattered throughout the world; the gradual reorganization of the nation's forces. The struggle begins anew. It is the second drama in the National Trilogy. For it is our belief that a third drama will be enacted, the one that will do justice to Greece, through which, as she has achieved glory, so she may achieve happiness.

Hard To Believe How Time Flies

JULY 7

1917 Four-year-old son of Pte. James Tierney is run down by milk wagon and had his leg broken.

North Monaghan passes bylaw $25 fine for dogs running at large.

Cattle prices drop: top steers $10.75, calves $15, spring lambs $14.50, hogs $16.75.

Ennismore and Smith report excellent crop prospects, but farm help very scarce.

Employee of Kingan Hardware creates scare by dumping 25 sticks of dynamite believed harmless into the Otonabee.

1922 Pathescope Company men commissioned by the Ontario Government begin shooting 2,000 ft. of scenes along the Trent Waterway.

Edwin Elcome, 40 years in the taxidermy business, claims the Goose Pond is about fished out—busy mounting 28-lb. muskie caught at Burleigh Falls by J. M. Weil of Toledo.

Mrs. Fred Cook badly hurt near Trent River as her car rolls over as she grabs to prevent a child falling out.

Huge drive of logs in tow of the Manita is reported coming down Stoney Lake.

Four carloads turn out at Gilchrist Bay for first annual picnic of the Green Music Co., going by boat to the cottages of Mr. Green and J. M. Callander.

1932 Dr. Donald Munroe is re-elected for 24th term as head of the County Liberal Association.

T. Eaton Co. let contract to Dickie Construction Co. for their new store at corner of Charlotte and George.

65 members of the Prince of Wales Dragoons are camped at Nassau under Lt.-Col. Claire H. Stuart.

Ruby Hicks, 3, reported kidnapped from yard of her grandparents near her.

Hon. Leopold Macaulay opens new concrete bridge over the Scugog on No. 7, near Lindsay.

1912 Heat wave starts exodus from the city to Chemong. Mr. and Mrs. R. M. Hayes, Mr. and Mrs. H. W. Morrow, Mrs. E. J. Pearce, Mr. and Mrs. V. Eastwood, with their families, all leaving for their cottages.

Heavy storm in Manvers does $15,000-$20,000 damage to barns and livestock.

The "We Never Sleep Club" holds moonlight excursion on Stoney Lake steamer with the Grand Opera House orchestra on board.

Heavy influx of June flies is reported to have done more damage to the lighting system than recent heavy thunderstorms. The flies flying into the blazing carbons, their scorched bodies filling the globes until the light is shaded from the street.

Rev. Dr. Langfeldt of Ennisfield, formerly rector of St. Luke's, Peterborough, tells of experiences aboard the liner Virginia, during rescue work in the Titanic disaster.

A Bible Message For Today

AND after six days Jesus taketh Peter, James and John his brother, and bringeth them up into an high mountain apart, and was transfigured before them: and his face did shine as the sun, and his raiment was white as the light. And, behold, there appeared unto them Moses and Elias talking with him. . . .

And as they came down from the mountain, Jesus charged them, saying, Tell the vision to no man, until the Son of Man be risen again from the dead. And his disciples asked him, saying, Why then say the scribes that Elias must first come? And Jesus answered and said unto them, Elias truly shall first come and restore all things.—Matt. xvii, 1-3, 9-11.

◊ ◊ ◊

AND there appeared a great wonder in heaven; a woman clothed with the sun, and the moon under her feet, and upon her head a crown of twelve stars; and she being with child cried, travailing in birth, and pained to be delivered. . . . And she brought forth a man child, who was to rule all nations with a rod of iron: and her child was caught up unto God, and to his throne.—Rev. xii, 1, 2, 5.

Won't Repeat The Error

HAD the United States joined in the sanctions against Italy when the latter invaded Ethiopia, it might have deterred Hitler from breaking the peace of Europe a few years later. Today Mr. Welles declares that the United States is committd to a policy which will maintain an international police power after the war to ensure freedom from fear to peace-loving poples until there is re-established that permanent system of general security promised by the Atlantic Charter. Moreover, he promises that the United States will participate in the gigantic task of relief, or reconstruction, and of rehabilitation which will confront the United Nations at the time of the armistice.—Calgary Herald.

Keenan-Flett Wedding

Bridal party of Dr. and Mrs. Hugh Campbell Keenan, whose marriage was celebrated last Friday in St. Paul's Presbyterian Church. Reading from LEFT to RIGHT: The groom; the bride, who was formerly Dorothy Jean Flett; the bridesmaid, Miss Margaret Flett, sister of the bride; best man, Mr. Donald Keenan, cousin of the groom. Dr. and Mrs. Keenan will live in Fort William. (Cripps' Studio Photo.)

Mr. and Mrs. G. T. Melton To Mark Golden Wedding

Mr. and Mrs. G. T Melton, 943 Water street, who have lived in Peterborough for the past 28 years, will celebrate their 50th wedding anniversary on Thursday. Married in Holy Trinity church, Leytonstone, in the count of Essex, England, in the year 1892, they later lived for some years at Great Yarmouth in the county of Norfolk. In 1914 they left this historic and, recently, much bombed seacoast town to become citizens of Peterborough, where they have lived ever since.

Mr. and Mrs. Melton have four children: Mr. D. G. H. Melton of the city, Major G. R. Melton, attached to the staff of the Royal Military College, Kingston, at present overseas; Mrs. J. H. Cridland of this city, and Mrs. C. M. Campbell of Toronto. There are also three grandchildren: Joan and Geraldine Melton, daughters of Mr. and Mrs. D. G. H. Melton, and Geoffrey Cridland.

Mr. and Mrs. Melton will enjoy the best of health and both lead very active lives. Retired since 1940, Mr. Melton works in his garden with a zest a younger man might envy and maintains that plenty of walking exercise will keep a good constitution in excellent condition, a theory which he has proved over a number of years.

Mrs. Melton's favorite pastime is knitting, although members of her family proudly display beautiful pieces of needlepoint done by her. Knitting socks for men on active service, however, takes up most of her time now, and her contribution must total hundreds. Both have been members of the Church of England all their lives, and Mrs. Melton is an enthusiastic member of the W.A. of St. John's church.

Mr. and Mrs. Melton will be at home on Thursday to their many friends in the city who will wish to celebrate with them this glad occasion and wish them many more anniversaries.

FOR ARMY ONLY

BERLIN—(CP). — The German State Railways recently announced that "all transport of goods has been stopped until further notice," meaning that only goods vital to the needs of the army would be transported.

Out to catch your Mr. Right? Then dip your undies EVERY NIGHT!

Join the LUX DAILY DIPPERS

Daintiness is vital to romance, so never risk your daintiness by wearing undies a second day without a dip in Lux to freshen them.

Undies absorb perspiration—which quickly leads to undie odor. That's why undies should get their Lux dip right after you take them off at bedtime. Lux whisks away perspiration—leaves undies fresh and dainty. Keeps fabrics bright and new-looking longer, too! So start your Lux daily dipping tonight.

DIP them often in—LUX

A LEVER PRODUCT

FASHIONS

FOR SPORTS OR HOME.

Busy women need a "quick change" costume for home duty or sports wear—like this Marian Martin Pattern 9103. The side-front buttoning lets it serve as a sports dress, a breakfast coat, a smock.

Pattern 9103 may be ordered only in misses' and women's sizes 14, 16, 18 20, 32, 34, 36, 38 and 40. Size 16 requires 3⅝ yards 36-inch fabric.

Pattern Number ....

Size ....

My Name ....

Address ....

....

I enclose 20 cents in coins for postage

Personals and Social News

The engagement has been announced of Dorothy Willis, daughter of Mr. James Willis of Pontypool, to Earl Stanley, son of Mr. and Mrs. Gordon C. Reader, Peterborough. The wedding will take place quietly in Peterborough on July 24.

◆ ◆ ◆

Madame Merriam entertained at a dinner at Hooper's on Monday evening, in honor of Margaret Barry who leaves next week to join the C.W.A.C. The guests were Mrs. F. H. Johnson, and the staff of the Merriam Beauty Parlor: Margaret Barry, Myra McKeown, Barbara Barry, Mary Ayatt. Miss Barry received several gifts, including a substantial cheque from Madame Merriam.

◆ ◆ ◆

The engagement of Lorraine Irene, daughter of Mr. and Mrs. J. Jackson of Bethany, to Carl Milton Smith, son of Mr. and Mrs. Harry Smith of Bethany, has been announced. The wedding will take place the latter part of July.

◆ ◆ ◆

Friends of Mrs. Harry Murdock (formerly Mae Stenton) who is visiting relatives in the city, will be sorry to learn that her daughter Faye suffered a broken arm in a fall on Sunday evening.

◆ ◆ ◆

Mrs. Agnes Logan Green and Mrs. Ross Williamson, who are in Toronto attending the Summer School of the Toronto Conservatory of Music, were guests at the tea given by the Conservatory for the faculty and Summer School students, Monday afternoon, July 6. Mrs. Green and Mrs. Williamson are in residence at the Conservatory.

◆ ◆ ◆

A.C.1 Roy A. Locke, R.C.A.F., St. Thomas, who is on a seven-day furlough, spent the week-end at the home of Mr. and Mrs. Douglas Mitchell before going to Novar for a few days.

◆ ◆ ◆

The engagement has been announced of Florence Elizabeth Bibby, daughter of Mr. and Mrs. Robert J. Bibby of Campbellford, to John Gerrard Sullivan of Welland, Ontario, son of Mr. and Mrs. John E. Sullivan of Peterborough. The wedding will take place quietly July 18 at St. Peter's Cathedral.

◆ ◆ ◆

The Misses Phyllis Upper, Frances Belleghem, Mildred Spicer, and Katherine Hall are spending the summer with the Ontario Farm Service Force at Beamsville, Ontario.

◆ ◆ ◆

Vol. Margreta Peal, C.W.A.C., Kingston, formerly of Peterborough, daughter of Mr. and Mrs. David Peel of Belfast, Ireland, has been promoted to the rank of Corporal.

◆ ◆ ◆

Master Roy [illegible]wick of Shipley, England, war guest, and his guardian, Mrs. Robert Galt of Toronto, are guests at the home of Mr. and Mrs. Arthur A. Cummings, Gilchrist Street.

◆ ◆ ◆

The engagement has been announced of Olive Julia, daughter of Mrs. E. Boucher and the late Mr. Boucher, to Joseph Patrick O'Brien, son of Mrs. D. O'Brien of Calcar, Ireland, and the late Mr. O'Brien. The wedding will take place at Sacred Heart Church, July 25.

◆ ◆ ◆

Mr. Frank McCarthy, 212 Perry street, is progressing quite favorably, following his recent serious operation in St. Joseph's Hospital.

◆ ◆ ◆

Misses Isabelle and LaFerne Mitchell are holidaying with their grandmother at Dundalk.

◆ ◆ ◆

Mrs. J. W. Pierce, Homewood avenue, is holidaying at her summer home at Butternut Bay, near Brockville.

◆ ◆ ◆

At a recent meeting of the Women of the Moose, Mrs. B. Jones, retiring regent, was presented with an umbrella in appreciation of her splendid work during the past year.

◆ ◆ ◆

Out of town guests at the Viscoff-McCarthy wedding were Mr. Ross Viscoff of Belleville, Miss Katherine Cavanagh, Reg.N., of Queen Elizabeth Hospital, Toronto; Dick McCarthy of Toronto Technical School, Mr. Tom McCarthy, Toronto General Hospital; Mr. Jack Cavanagh and family of Belleville, and Mr. and Mrs. Ken Cavanagh and family of Brockville.

◆ ◆ ◆

Mr. and Mrs. Peter Ryan of Toronto and Mr. E. P. Ryan of Detroit, have returned home after visiting Mr. and Mrs. E. H. Hickey, 360 Simcoe street.

◆ ◆ ◆

Mr. and Mrs. W. A. Nelson of Keene have announced the engagement of their daughter, Alice Evelyn, to Milton Howard, only son of Mr. and Mrs. D. H. Anderson; the wedding to take place the latter part of July.

◆ ◆ ◆

Mr. and Mrs. D. W. Earl Jones and baby daughter Catherine, of Buffalo, New York, are visiting Mr. Jones' parents, Mr. and Mrs. R. N. Jones, Chemong Park, last week.

◆ ◆ ◆

Attending 'Y" Camp

The folowing are registered at the Y.W.C.A. Camp on Stoney Lake for this week: Maureen Fulton, Carlyne Byers, Marion Webb, Mary Williamson, Joan Toms, all of Toronto; Marion Low, of Uxbridge; Ruth Swartz, Diano Lowe and Ruth Armstrong, of Waterloo; Jean Tanner, of Lakefield; Myra Newfield, of Brooklyn, New York, and Mrs. Newfield; Helen Currie, Joan Reid, Margaret Avison, Nancy Eastwood, Patricia Clapham, Dolly Detlor, Marion Donner, Dorothy Ballard, Catherine Clifton, Barbara Jane Westran, Helen Westran, Norma Adele Harrison, Ruth Dougherty, Bernice Morgan, Peggy Edmonds, all of Peterborough.

◆ ◆ ◆

Baby Band Holds Picnic

The July meeting of the Trinity Church Baby Band took the form of a picnic. The members with their little children gathered on Monday afternoon at Jackson Park. While the children played the ladies sewed and knitted on the layettes, some of which will be sent to needy families in Canada and others to babies in Britain. Those present enjoyed the outing so much that it was decided to hold the next meeting in Riverside Park on Wednesday, August 5.

◆ ◆ ◆

McKeown—Lyle

BONARLAW, July 7.—(ENS). — The United Church parsonage at Springbrook was the scene of a pretty wedding on Wednesday morning, June 24, when Miss Bernice Lyle, daughter of Mr. and Mrs. Robert Lyle, of Stanwood, became the bride of Mr. Cyril McKeown, eldest son of Mr. John McKeown and the late Mrs. McKeown, Bonarlaw.

The bride was pretty in a pale blue sheer dress with corsage of Talisman roses. Her sister, Miss Marie Lyle, was her bridesmaid, and Mr. Kenneth McKeown acted as groomsman.

The happy couple left amid showers of confetti and best wishes for a short honeymoon to Quebec. They will reside at Crow Bay where Mr. McKeown is engaged as cheesemaker.

◆ ◆ ◆

Drewnich—Patterson

All Siants' Anglican Church was the scene on Saturday evening of the Wedding of Marjorie (Peggy) Patterson, youngest daughter of Mr. and Mrs. James Patterson, 158 Dublin street, Peterborough, to Gnr. Walter Drewnich, Brandon, Manitoba, with Rev. W. A. Filer officiating.

The bride wore a street-length dress of beige crepe with a suede lack jacket, white accessories and a corsage of deep pink roses. Mrs. L. Patterson, sister-in-law of the bride, was matron of honor in a dress of rose crepe with white accessories and a corsage of yellow roses. The groom was attended by Gnr. C. J. Badawich of Kingston.

After the ceremony a reception was held at the home of the bride's parents. Gnr. and Mrs. Drewnich will live at 158 Dublin street, Peterborough.

◆ ◆ ◆

Range Pals Meet

The Range Pals met at the home of Misses Audrey and Dorothy Larmer for their meeting this week. During the business period plans were made for a carnival to be held at a later date in the summer.

After games, arranged by Miss Dorothy Larmer, Mr. and Mrs. William Price, who were married last month, were presented with a silver cake plate. Miss Doris Sayer read a short address and Miss Jessie Bell presented them with the gift.

Lunch was served by the hostesses. Mr. and Mrs. William Bell invited the Range Pals to their home for the next meeting.

◆ ◆ ◆

Recent Bride Entertained

Mrs. John J. Ahern, bride of Monday, was much entertained prior to her marriage. Miss Myra Hickey, Maitland avenue, was hostess at a kitchen shower in her honor. Mrs. Herb Hawley held a pyrex shower at the home of her mother-in-law. Miss Elva Jackson entertained the girls of the Canadian Raybestos staff at a supper party at her home, when the bride-to-be was presented with a floor-lamp. Miss H. Anderson and Miss Tess Ahern entertained at their summer cottage and presented the guest of honor with a pair of pictures.

◆ ◆ ◆

Ahern—Lynch

St. Peter's Cathedral was the setting for a quiet wedding on Monday when Miss Mary Lynch, daughter of Mr. and Mrs. William Lynch, became the bride of Mr. John J. (Goke) Ahern, son of the late Mr. and Mrs. G. Ahern. Rev. J. T. Finn performed the ceremony and Miss Marion Best, A.T.C.M., was at the organ. Miss Phyllis Cowie was soloist.

The bride, given in marriage by her father, wore a street length dress of pink sheer with beige accessories. The bridesmaid, Miss Myra Hickey, was in blue with white accessories. Mr. David Ahern was groomsman for his brother.

A reception followed for the immediate families at the home of the bride's parents, 494 McDonnell street. The bride and groom left on a trip to Montreal. For travelling the bride wore a green and beige ensemble with beige accessories.

Needlecraft Pattern

JUST TWO PIECES

Snowball—a classic two-patch quilt design dates back to Colonial days. The clever quilt-maker then conserved material and beautified her home at the same time. Pattern 358 contains diagram of quilt block; accurate pattern pieces; directions for making quilt; diagram of quilt.

Pattern number ....

Size ....

My Name ....

....

Address ....

I enclosed 20c for postage

Canadian China In Local Stores

For centuries china from the potteries of the Old World has been so famous that no one in the New World has thought of offering serious competition to the exquisite products of Dresden, Wedgewood and Limoges.

But now, hesitantly, but in increasing quantity, china made in Canada and the United States is making its appearance in our shops and stores. Canadian china in Peterborough shops has increased in the last few months, and some really pretty pieces have appeared. Deposits of china clay appear in British Columbia, Alberta, New Brunswick, and Quebec.

Canadian china in Peterborough stores is still chiefly of the novelty type. There are vases of rich color and graceful design which come from the Medalta potteries at Medicine Hat; and, also from Medicine Hat, pretty gaily colored breakfast and luncheon services, inclined to be on the heavy side, but pretty and attractive. A large number of charming novelties come from the McMaster Potteries at Dundas, near Hamilton. One of the most charming pieces from this firm is a china piggy bank. The pig is a creamy white in color wreathed with pink and green flowers. Much of the McMaster china is in this creamy white china with designs of pink and green flowers; some of it however, comes in pastel shades of pink, green and blue and these pastels have a certain depth and warmth not usual in pastel colors. Besides the piggy bank there are small vases, ashtrays, jugs, dutch shoes that would make cute flower-pots and miniature animals. All of them would make excellent wedding, Christmas or birthday gifts.

From Toronto come the products of Candec potteries, also of the novelty variety, with especially realistic and clever miniature animals.

Canadian china has not the brittle delicacy of French nor the aristocratic grace of English china. Nor is there anything typically national about it. But the designs are sturdy and graceful, the colors, even pastel shades, are warm and deep, and the glaze is high and lustrous. It is to be hoped the industry will soon turn its attention to the creation of practical attractive china for every day use, that proper use may be made of the large Canadian clay dpposits.

Zion Sunday School Picnics at Farm

CAMPBELLFORD, July 7 (ENS) —The annual social for members of Zion Sunday School was held at the E. L. Anderson farm in Seymour East on Friday evening. An estimated 65 attended the affair which began with a softball game and included a number of children's races and contests. Ice Cream and soft drinks were served during the evening.

DOROTHY DIX

PHYSICALLY WEARY WIFE LOSES INTEREST IN FAMILY

Good Help, New Clothes and Movies Cure Many Tired Women

◆ ◆ ◆

DEAR MISS DIX: I am twenty-two years old and feel as if I were sixty-two instead. I have a wonderful husband who works six days a week and makes a decent salary at a lifetime job, and I know he sincerely loves me. We have been married three years and have an eight-month-old child. Our home is finely furnished.

The first two and a half years of our marriage we scrimped to get these things and could save no money. Before and after the baby's birth I required a great deal of medical care and this took quite a bit of money. We have no debts at present, but due to rising prices of food and rent and union dues we still don't seem able to have any money. I have to do all of the cooking, washing and cleaning and taking care of the baby and a six-room house. I am worn out with the work and pinching pennies, for I deny myself everything, permanents, dresses and amusements.

Worse still the baby cries and keeps me awake at night. The doctors say that there is nothing the matter with him, that it is just a habit and that he will grow out of it, but it is running me crazy.

Now my problem is I have gotten so I don't know whether I love my husband or not. I have gotten so I don't seem to have any feeling for either him or the baby. What do you think is wrong with me?

DOROTHY.

◆ ◆ ◆

ANSWER: I think you are so physically exhausted that you have gotten emotionally numb. I remember a woman once telling me that she had nursed a sick child night and day until she was so spent and dulled with loss of sleep and fatigue that when she thought the baby died in her arms she could not feel even sorrow. Nothing but her own weariness. And she laid the little creature down on the bed and fell beside it in a stupor from which she was aroused by the baby's stirring and making a faint moan. That brought her wide awake and enabled her to save its life.

You are emotionally in the same state that this woman was. Too worn out to feel anything but your bodily need of rest, and the wise thing for you to do is to hire some competent woman to come and take charge of your house and child for a month. She will break the baby of its bad habit of crying in a couple of nights, for she will know how to deal with it.

Have Some Fun

And do go and get a permanent and a pretty dress or two and spend your afternoons at the movies, and you will look like and feel like a new woman. Maybe you will have to go in debt for this, but it will be money well spent because it will save you and your home.

But, reading between the lines, I judge that you are living beyond your means. You have finer furniture than you can afford and a bigger house, and it keeps you under too big a strain. Also, you are certainly not a good manager, or else you would never have let the baby get the upper hand on you. My earnest advice to you is to try to simplify your mode of living.

And don't forget that it is just as necessary for any young couple to have some pleasure and amuse-

(Continued on Page 10)

BORDERLINE JEWELRY

The Aztec sunray motif executed in sterling silver and set with large cabochons of amethyst quartz makes a bracelet and pin ensemble. Suzie Hannagan has set the pin on her handbag.

From Mexico has arrived a fine selection of sterling silver costume jewelry, set with semi-precious gems, which bit by bit makes us glad we are border neighbors.

The Aztec rose and the Aztec sun, commonest and most beautiful of the ancient Mexican design motifs, are used effectively in modern treatments. Typical too of Mexico's vastness and generosity of color and scheme are the jewelry pieces; they are dramatic as well as wearable, real accents to the slick clothes of today. It will be a shock to many that Mexico has anything but turquoise matrix to put into bijou settings, but there is a wonderful jade green stone which is usually carved for further delight and such subtle stones as the smoky amethyst quartz in the ensemble shown above.

Saks Fifth Ave.

Make Better Jams and Jellies

Use CERTO—it gives SURE RESULTS

• Short Boil Saves Time and Effort.
• More Jam or Jelly from the Same Amount of Fruit.
• Natural Fresh Taste and Color.
• No Fear of Failures.

CERTO Makes All Fruits Jell Perfectly
Quick—Easy—Economical

SHORT BOIL—For jam you need only a one to two-minute, full rolling boil—for jelly a half minute to a miuute.

MORE JAM OR JELLY—So very little juice has time to boil away that you get up to two-thirds more jam or jelly from the same amount of fruit.

BETTER TASTE AND COLOR — In this short boil the fresh flavor and natural fruit color stay in the fruit.

CERTO is Pectin Extracted from Fruit

When pectin is used in making jam and jelly, the Wartime Prices and Trade Board Order No. 150 allows you to use sugar not in excess of one and one-quarter pounds of sugar for each pound of fruit. On the basis that "fruit" means "unprepared" fruit, this allows you to make your jams and jellies the Certo way which gives you approximately two-thirds more jam or jelly from the same amount of fruit.

Look for Book of 72 Tested Recipes under the label of every Certo bottle.

E32

YOU'LL LOVE THEM FOR BREAKFAST!

They Give You 3 Benefits:

1. Help prevent constipation due to lack of bulk.
2. Supply useful quantities of iron and phosphorus.
3. Wholesome, nourishing and full of delicious flavor.

8302

GET THE GIANT ECONOMY SIZE

BRINTONS DEFEAT ELECTRICS BY 9 TO 3 IN GIRLS' CITY LEAGUE

Power At Bat Is Big Help To Carpetmakers

Launching a pile driver attack with a barrage of lusty clouts, Brintons took a one-sided decision from the Electrics in a Girls' City and District Softball League tilt at the Ashburnham Bowl on Monday evening, winning 9 to 3.

Brinton's power at the bat, saved the day for them as they shared doubtful honors with their opponents in some rather loose fielding, players of both teams enjoyed considerable freedom on the bases, romping around almost at will. The game was livened by some spotty but top ranking fielding by individual players of both sides, and the fair sized crowd of fans enjoyed the game throughout.

M. Batley, first sacker for the Brintons, speared a line drive that was a sizzler for one of the neatest put-outs of the duel, and N. Smith at second for the same team made a one hand catch that brought a wave of applause.

L. Hughes, pitching for the winners, sent six batters down swinging and only walked three. She was steady throughout and shows every sign of steadying down to be one of the top bracket hurlers in this popular league. M. Larmer hurled for the Electrics and turned in a creditable performance but her support was not the best, and she deserved a much closer score on her work during the game. She struck out five and issued three free trips to first. E. Basciano, right fielder for the Brintons, smashed out a home run in the eighth to chase runs in ahead of her, and give the Brintons the big edge in the score column.

The teams:

Brintons—A. Weir, ss; M. Batley, 1b; D. Walker, c; E. Basciano, rf; H. English, cf; D. Smith, lf; I. Stewart, 3b; N. Smith, 2b; L. Hughes, p.

Electrics—E. Bennett, 1b; S. Milburn, 2b; M. Hunter, ss; A. Larmer, ss; R. Milburn, c; M. Killingbeck, 3b; M. English lf; G. Barnes, rf; S. Primeau, rf; A. Coffee, cf; T. Batley, cf; M. Larmer, p.

Umpires—Max Board at the plate; Charlie Rennie on the bases.

Score by innings:

Brintons	211 010 04—9	12	6
Electrics	000 001 02—3	4	7

Lawn Bowling

By HERB MARTIN

In spite of the cool breezes the boys turned out and played their games according to schedule. And when we say cool, we mean cool. All the sweaters, overcoats and pullovers that were neatly tucked away in the moth balls for the summer months were hurriedly brought forth and used to good advantage.

Last night's results did not alter the standing of Group No. 2 very much. Fred Dearborn still leads the parade, but he had to pay strict attention to the game all the way through. Mr. Pringle, pinch-hitting for Jim Skinner, made things very uncomfortable, at times, for Dearborn, Loftus and Co.

Jack Sedgewick hangs on to second position. Dr. Fulford slipped a bit and has dropped down a peg in the standing. Percy McFadden had a run-away as did C. Giroux. Charlie Elliott and F. Kerr had a real fight up until the last few ends. Jim McDonald had to go all out to earn a photo-finish from Bob French.

The games committee chairman just doubled the score on Percy Moore, but not quite, and so it goes on, and on, and on.

Tomorrow is the ladies' open tournament. Play commences at 1.30 o'clock.

Monday, July 6

A. McWilliams	R. Dawson
E. Mesley	R. J. McGrath
T. G. Jamieson	A. Archibald
P. McFadden	T. Ryan
Skip.........25	Skip......... 3
C. Frost	L. M. Heath
M. Breckenbridge	G. Fitzgerald
L. Loftus	B. Payne
F. H. Dearborn	M. Pringle
Skip.........16	Skip.........13
E. T. Ruiter	R. Williamson
D. Bell	E. Coleman
W. Richardson	T. McMillan
D. G. Carlisle	C. Giroux
Skip.........11	Skip.........25
J. F. Aiken	A. Mander
C. Ray	E. Braund
P. Hooper	J. ohnson
C. Elliott	F. E. Kerr
Skip......... 9	Skip.........15
S. Thompson	R. Herman
M. Mandell	L. O'Connor
M. Chenhall	T. Donaldson
R. French	J. McDonald
Skip.........16	Skip.........17
W. K. Meredith	S. O. Taylor
Les. Turner	
W. Hamilton	I. Moldaver
Dr. C. Fulford	M. Levine
Skip.........14	Skip.........29
W. Noftall	W. Williamson
M. J. Brown	W. Gorsaw
B. Scott	R. J. Martin
H. Clegg	P. Moore
Skip.........20	Skip.........11
W. Phillips	F. Dawe
D. Hamilton	, Beacock
H. Taylor	H. Young
R. Hutchinson	J. H. Sedgewick
Skip.........21	Skip.........11

Complete Auto Service
Motor Repairs,
Body Bumping, Re-Painting
J. J. DUFFUS CO.
Telephone 5757

NEAR PERFECTION By Jack Sords

Leafs Win 10-3 Over Cardinals

HASTINGS, July 7—(ENS)—Two 'teen-aged softball aggregations, potential mushballers of the future, displayed plenty of talent in a five inning contest on the local diamond Monday evening.

Vince Herrington, on the mound for the Leafs, showed real promise as a hurler, limiting the Cardinals to seven hits and three runs as his own team bunched 15 bingles, good for 10 markers. Herrington helped his own cause with a perfect night at the plate to score three runs himself. However, the final 10 to 3 score in favour of the Leafs was not all indicative of the tight play. Leo Petticrew, Cardinal first sacker, was the only player to dent Herrington's offerings for more than one hit.

Stanley Stevenson, W. H. Kumpf, Joe Jones and Joe Mulholland deserve real credit for organizing and making it possible for these youngsters to play.

The teams:

Leafs—Bill McEachnie, c; Vince Herrington, p; Staff McKenty, 1b; Ray Duff, 2b; Don Kumpf, 3b; Paul Petticrew, ss; Morley Richardson, rf; Earl Scriver, lf; E. McCracken, cf.

Cardinals—Ray Scriver, lf; Leo Petticrew, 1b; Murray Fife, p; Barry Kumpf, cf; Les Scriver, 2b; Ray Oliver, rf; Ken Oliver, ss; Pete Mouncey, 3b; Jim Blackburn, c.

Umpire—Bob Scriver.

SPECIAL INVESTIGATOR

By BLANCHE ROBERTS

"MENTAL CASE"

CHAPTER XI

FOR a moment the cabin of the schooner was deathly quiet. Then Burke spoke.

"Let go of her!" he said from between closed teeth. "Take your dirty hands off her!"

"So you have decided to tell us things about the bomber?" prompted Karl, grinning with victory but retaining his hold on Judith.

"He is not," Judith cut in. "Do what you like but he's not talking. He is not selling American defense for my sake." She turned her eyes on Burke. "Don't say anything, Tom."

Karl retaliated by twisting her arm again until she had to cry aloud with pain. Cold beads of sweat popped out on Tom's forehead as he strained at his bonds.

Then the foreigner slapped her. The blow staggered her and she reeled back against the wall.

"Stop it!" roared Tom, and broke loose from Heavy's grasp. He could not do much, tied as he was, but he made a lunge for Karl. The force of his body knocked the man over and broke the hold on Judith.

While they scrambled to get Burke under control, Judith dashed up the cabin steps. One of the men yelled and sprang after her, but she did not pause. She was just one jump ahead of the man as she reached the rail. His hands grabbed at her as she plunged overboard. The cold splash of water took her breath away for an instant.

When no shot followed her, she thought, "They're sure I will drown. Maybe I will."

But with determination she started swimming for the lighted horizon. She would not let herself think of Tom back there in the schooner. If she could reach shore she could summon help. That was her only thought.

Each time she lifted her head to glance toward the shore the distance seemed no shorter. Suddenly, she knew she could not make it through the heavy breakers. All she could hope to do was stay afloat for a little longer and pray that something would happen to save her.

Just then the clouds and fog lifted for a few minutes and the moon came out brightly. She saw that she was not so far from a cove. If she could only reach it without being tossed against the rocks!

A swell rose, tossing her over and under as it broke into a white foam. When she came out of it, spitting water, another one caught her and bounced her around like a grain of sand. But it carried her a little nearer the cove.

A blackness settled over her as she felt herself go down and down.

◇ ◇ ◇

JUDITH moved, groaned and slowly opened her eyes. She saw a blue sky overhead. She sat up and looked about in bewilderment. She was in a little cove protected by rock on three sides, the pounding ocean on the other. The tide was out; when it came in, she might be swept out to sea again. The thought brought her instantly to her feet.

Shivering with her damp clothes and the biting air, she set out to scale the rocky wall. Sharp rocks bit at her hands and brought blood. Her long fingernails broke like paper. Her shoes were gone and her clothes were in rags. But tugging, pulling, slipping, she finally reached the top of the cliff.

She sought to pierce the heavy fog blowing in from sea. As she was about to turn away the fog suddenly thinned and she saw a number of pleasure boats anchored down the coast, but she had no idea which one she had escaped from. And now was not the time to ponder. She had to get to the authorities and find help for Tom.

She turned and started away, fighting the nausea in the pit of her stomach. The going was slow and the rough earth bruised her feet. Again and again she fell, rose wearily to her feet and stumbled on.

At last she reached a lettuce farm and went up to the little house. There she collapsed on the doorstep. A Chinaman came hurrying out to stare at her. Her throat was so dry she couldn't talk until he handed her a drink o water.

"Can you take me to town?" she managed to ask in a weak whisper.

"Me no gottee car, ladee," he sang, and lifted his hands helplessly.

"A wagon," she suggested hopefully.

He shook his head. "No gottee." But he pointed to a mule, and there was a happy smile on his face.

"Me fixy," he told her.

Judith leaned her head against the post of the porch and tears dimmed her blue eyes. "How am I to ride a mule?" she wondered. "But I have to."

The old man was gone a long time down at the barn. When he did return Judith's lips slowly parted in amazement.

The mule was harnessed to the barn door. The Chinaman was grinning broadly. Judith laughed despite her misery.

◇ ◇ ◇

COME along, ladee," he called, and stopped for her.

Judith stepped on the sled but decided quickly she had better sit down. She was skinned and bleeding. Her once beautiful curls were matted and she was dirty. She looked worse than a tramp.

The town they reached hours later was hardly more than a wide spot in the road. The Chinaman took her to the only store. She thanked him profusely for his aid. She had no money to pay him for the service but he bowed elegantly and drove off, satisfied.

Judith went inside the building. She tried to explain to the man about her capture and escape, and how she was washed to the rocky shore. He stared at her, nodding his head, but by his look she knew he did not believe a word of her story.

"You will help me, won't you?" she begged, her eyes tragic. "Get me a car?"

"Sure, miss. Just a minute. I'll call one." He went to the back of the store.

But what the grocer really called was an ambulance, as Judith discovered when the car came clanging to a stop before the store. The attendants came in.

"Here she is, boys," said the man.

"Why—why" Judith stammered, "I don't want an ambulance. I asked for a car." She turned on the owner of the store, her eyes blazing. "You old hypocrite! You can't do this to me. Take your hands off," she yelled at the attendants as they took her by the arms and led her, struggling, to the waiting ambulance.

"Mental case," said the man, following them. "Talks 'bout spies and escaping in the ocean."

"You old viper," screamed Judith as she was forced into the car and the door closed. "Don't you take me to a hospital," she warned the white-coated man. "I want to go to the Watson Airplane factory in San Diego."

"Sure, miss," agreed the young doctor soothingly.

"You think I'm crazy? Well, what you're doing is crazy—interfering with justice and letting criminals escape! You can't do this."

"Please don't worry miss," he said.

"The name is Miss Kingsly and I am employed by the Watson Airplane Co. I was kidnaped by spies. Can't you understand?"

"If you will just be quiet, Miss Kingsly," he began.

"Keep quiet yourself," she snapped at him.

She huddled as far away as she could get while the ambulance roared down the highway. She clenched her fists and bit hard on her lower lip to keep from crying. She refused to answer the questions put to her by the young interne.

It was the last straw when the car rolled to a stop and she looked out to see the hospital before her. She burst into a flood of tears.

The nurse at the desk motioned with her hand to enquire if it were a mental case. The attendants nodded as they led Judith to the elevator.

(To Be Concluded)

ENJOY A CANADIAN ROCKIES VACATION
JASPER PARK LODGE IN THE CANADIAN ROCKIES
Snowcapped peaks and glacial lakes—rest and healthful recreation. Golf, tennis, swimming, trail-riding, fishing, hiking. Unmatched service and cuisine from $9 per day with meals. Open June 15-Aug. 31. Come by the air-conditioned Continental Limited. Information and reservations from nearest agent.
CANADIAN NATIONAL
...to everywhere in Canada

Cellar Position Knights Defeat Leaders

The Knights of Columbus who are at the bottom of the heap in the Catholic League came through Monday night with their second win to trim the top ranking St. Peter's squad at Memorial Park 12 to 7.

It was their night on and the winners played fine ball all the way hitting and fielding well. After the losers saw six runs go over the counting station in the third for the K. of C. it sort of took the heart out of them.

Can Make Playoffs

K. of C. have 11 more scheduled games and with two postponements to work on besides they have plenty of time to get out of the cellar. After defeating the league leading Saints it seems that Pete Moore and his crew are going to give battle from here on in to the finish line. The Knights are only a couple wins behind the Cubs who are in third position.

Jack Condon's pack figured they had an off night and should be in good form for Thursday's benefit game against the City League Plazas.

Heavy Hitting

Mongraw on the hill for the K. of C., pitched fair ball, striking out two, gave out one free pass, but was nicked for 16 safe blows. His opponent Gordon was slugged for 14, fanned one and walked the same number.

For St. Peter's the big ball busters were Rev. Father Wolff and Conroy with a double and a pair of singles apiece in five trips to the rubber. Tompkins and Prete had a pair of singles, the former in five and the latter in four atempts. Kerr and Perdue also flashed through with a couple of singles. On the opposing lineups Smith was the big boy with a homer and two singles in four tries with Riley pulling through with a double and a single in the same number. Wolff came through too, with a deuce in singles having four trips.

Benefit Game

The tickets for Thursday night's benefit game for Joe Rochetta and Lornie Dennie are going well and indications are that a good crowd will attend the fray to be staged at Stevenson's Park starting at 7.00 p.m.

Umpires who will handle the game have not been decided upon as yet, but will be soon. Prizes for the draw will be announced Wednesday.

The teams:

St. Peter's: Fr. Wolff, 2b; Condon, 1b; Tompkins, 3b; Prete, cf; Conroy, lf; Herr, ss; Perdue, c; Gordon, p; C. Conroy, rf.

K. of C.—Riley, cf; Tracey, 3b; Galvin, c; Wolff, 1b; Masterson, lf; Smith, ss; Mills, 2b; Mongraw, p; Baldwin, rf.

Score by innings:		R	H	E
St. Peter's	101 120 2—	7	16	3
K. of C.	126 003 x—	12	14	5

Royals Defeat Plazas In Close Game

Softball fans were treated to a rare old display of heavy slugging on Monday evening when the Royals pepery City League softball team, downed the league-leading Plazas 14-13 in a see-saw tussle at Riverside Park. A single by Giardino, followed by a triple clout by Nisiol gave the Ed. Riley crew the extra run, and the slim margin of victory.

This upset tends to tighten the race even more, and if the Luckies can topple the league leaders when they meet on Friday, they will take over first place by a slim margin. At the present time, Plazas' lead with six wins and three losses, Luckies are next in line with five wins and three losses and the fast stepping Royals are close behind with five wins and four losses.

The game had all the earmarks of the old knock-'em-down drag-'em-out city league tussles, but there was only a fair crowd to watch the performance. The game was a little late in starting because a few of the players had to work until seven o'clock.

Fraser started on the mound for the Royals but folded in the second when the Plazas started a barrage, and Akers was called in with one out. Before the stampede had been halted seven runs had crossed the plate. In the first innings, the Plazas had sent the Royals down in order, executing a neat double play, W. Starr to Blewett to Ellis. They came back again in the third, to push three more tallies across, then added one in the eighth and two in their last time at bat. During the entire game, the Plazas showed their usual terrific batting power, hammering the ball to all corners of the park, Heal and W. Starr cracked out triples and Joe Blewett had a homer in the big second. W. Starr had a double and single besides his three-base clout. Godfrey had two singles, and Edie Starr a single and double.

Heal was tossed out of the game in the fifth when he protested loudly about the umpire's decision. Batley, on the bases, called Heal out for leaving the base before a fly ball had been caught, and the ensuing oral battle waxed so warm, the player was given the gate.

Royals got away to a slow start, but capitalized on every opportunity. In the second both Akers and Giardino drew walks and scored, and in the third, four singles, a double and an outfield error added four more to their total. They continued to pile them up in the fourth getting a pair of runs that started with two walks. They were blanked until the eighth when wild pitching paved the way again for a scoring splurge. Pryde and Akers both drew walks to start this stanza, and before the innings had been straightend out, the Royals had gathered in five runs to take a two-run lead. Plazas got it back again in their half of the ninth when two runs crossed, Parsons and W. Starr singling, but it wasn't enough for the Royals had the extra punch to score in the final and the game finished in the middle of the innings with the Royals one run in front.

G. Gatfield was in top hitting form last night, and bashed out three singles, while L. Holmes got four. Giardino cracked out three one-baggers and Holland secured a double. For the Plazas, the fine fielding of Julian Wade out in centre garden was outstanding, and he turned in one of his best peformances of the season to date. Heal at shortstop played nice ball, and Ellis at first, did a swell job.

The next game in the senior loop is on Wednesday evening when the Soldiers meet the Juveniles.

The teams:

Plazas; Heal, ss; W. Starr, 3b; Godfrey, lf; Blewett, 2b; Ellis, 1b; Wade, cf; E. Starr, c; Johnson, ss; English, rf; Parsons, p.

Royals: D. Holmes, rf; Hawks, 3b; G. Gatfield, lf; Pryde, 2b; Akers, lf, p; Giardino, ss; Nisiol, 1b; L. Holmes, c; Holland, cf; Fraser, p.

Score by innings:

Plazas	070 300 012—13	16	3
Royals	024 200 051—14	19	4

Umpires—Calladine at the plate, Batley on the bases.

Remember When—

By The Canadian Press

Craig Wood, clever shotmaker from New Jersey, and Denny Shute of Philadelphia tied for the British open golf title at historic St. Andrews nine years ago today. Shute took the title, whipping his long-hitting countryman by five strokes in the 36-hole playoff.

Sports Menu

TONIGHT, TUESDAY, JULY 7

Girls' Softball League: Generals vs Brinton, East City Bowl, 7:00 o'clock.

Catholic Softball League: Cubs vs Sacred Heart, Armour Memorial Park.

QUICKIES

"Why don't White Man sell beads for cash like Indian sell vases—with Examiner Want Ads!"

Sport Snapshots Across Canada

By SCOTT YOUNG
Canadian Press Staff Writer

TORONTO, July 7—(CP)—Twilight racing got the glad hand fast and often around Winnipeg this season but complaints are beginning to filter in from other sectors ..Hal (Vancouver Sun) Straight concentrates his adverse comment on Saturday twilight racing (Objection: Card finishes too late for traditional weekend beakers of brew) but leaves the weekdays to fend for themselves...Ken (Edmonton Journal) McConniel lashes out in all directions...He wrote flatly after the first twilight card in Edmonton that it was "definitely not a success."

South side track authorities at Edmonton ignore decades of racing progress...There is no starting gate, not even chutes...The horses are sent away in the oldtime running start which—as always—is fine if your nag happens to be pointed the right way when the field shifts into high.

Biceps Boulevard

Jim (Toronto Globe and Mail) Coleman suggests a war charities match between Pte. Al Lust and LAC Dave Castilloux for the Canadian welterweight title...The question arose when Pte. Luct hung a 10-minute snooze on Maxie Berger in Calgary...Western fight men recognized the fight as being for the Canadian welterweight crown recently vacated by Castilloux but the authoritative Canadian Boxing Federation would have none of that—mainly because until Lust beat Berger he was strictly an anonymous gladiator...The C.B.E. continues to recognize Castilloux as the titleholder despite his announced decision to retire...A bout between Lust and Castilloux would be a natural, with plenty of boxoffice pull.

Incidentally:

Football talk is growing again in the East and Baz (Montreal Star) O'Meara says Montreal could have Reg (Winnipeg Blue Bombers) Threlfall as coach for the asking... Walter (Saskatoon Star-Phoenix) Riddell writes that Sandy Sandelack, former New York Rover, and Rangers' Grant Warwick have left for Cornwall to enlist in the R.C.O.C....Wonder what attraction that outfit has for hockey players?... Must be might strong, because they've been flowing from east and west to join at Ottawa or Cornwall for months now.

Bill (Moncton Transcript) Hutchinson reports that Goalie Claude Bourque won't be playing professional hockey next winter...Commenting on the $250 fine and brief suspension of Boston's Ted Williams for sulking, Bill (Ottawa Journal) Westwick recalled the way Milt Schmidt took the same kind of booing that made Williams act so childlishly...Schmidt agreed in the public prints that it was the crowd's privilege to boo and dug in all the harder...The comparison between Schmidt and Williams is a sharp one.

Dave Castilloux Remains Champ

MONTREAL July 7—(CP)—Frank Hogan, president of the Canadian Boxing Federation, said today recognition of the Al Lust-Maxie Berger bout by the Western Boxing and Wrestling Federation for the Dominion welterweight crown is a "lot of hooey."

"How can the western body make it a title fight when there already is a champion?" asked Hogan. "Dave Castilloux now in the Royal Canadian Air Force is still official holder of the Canadian welter crown."

Previously the Canadian Boxing Federation had passed a rule declaring that any champion who entered the armed forces would be allowed to retain his title as long as he didn't leave the country and that he was in a position to defend the title.

Castilloux is in a position to defend his crown said Hogan, and pointed out that talk to the contrary is wrong.

Hogan added that "if there were no champion, the governing body would have been only too glad to consider the Lust-Berger bout for the Canadian title so as to help the game along out there in Western Canada."

(Lust was hailed at Canadian champion by the western body when he defeated Montreal's Maxie Berger by a knockout in the closing round of a 12-round bout in Calgary Saturday.)

Leagues Leave Series Details In Council Hands

NEW YORK, July 7 (AP)—Officials and club owners of the major leagues, meeting in three lengthy sessions yesterday, discussed the possibility of altering the plans for the 1942 World Series, but left the final decision to the advisory council.

A long joint session, which followed separate league meetings and lasted almost till time for the All-Star game, wound up with both leagues leaving the series entirely in the hands of the council, composed of Commissioner Kenesaw M. Landis, President Will Harridge of the American League and President Ford Frick of the National League.

Leslie O'Connor, secretary to the commissioner, said after the final meeting that the only definite plan for the World Series called for the contribution of a part of the receipts to war relief. All other details will be worked out by the advisory council, which did not set a date for a meeting. The council usually holds a regular session about a month before series time.

Considerable talk in baseball circles had involved the possibility of playing a World Series longer than the usual seven games and taking the later games on a "tour" of several cities, and it was assumed that such an arrangement was among the matters discussed.

A request by Clark Griffith, owner of Washington Senators, to play all of Washington's remaining home games this season at night, with the exception of Sundays and holidays, was turned down in the joint meeting, with Commissioner Landis casting the deciding vote.

The American League approved Griffith's request at its meeting, but then the National League voted against it and in the joint session Landis sided with the senior circuit.

Washington already is operating under a special ruling, allowing the Senators twenty-one night games at home this season, seven more than any other major league club.

The American League also discussed condensing the 1943 season by two weeks, although adhering to a 154-game progrm. President Harridge said the junior circuit considered starting the season a week later than usual and ending it a week earlier. Such a schedule would make for many more doubleheaders. It was not brought up at the joint session.

A suggestion made several days ago by Jack Zeller, general manager of Detroit Tigers, that the clubs give up spring training trips to Florida and California next season never was discussed.

PERHAPS YOU will help to prepare the decisive shot in this war.

PERHAPS YOU will pass to your father, your brother or your husband the weapon when he needs it most.

PERHAPS YOU will save the life of the man who is dearer to you than anyone else.

FIGHT—by working on the production of ammunition.

WE TRAIN YOU TO DO THE WORK

We have immediate openings—with good pay—for girls to run precision machines, gauging, inspecting and working on small parts.

APPLY MUNITIONS DIVISION

Bata SHOE COMPANY OF CANADA LTD.

BATAWA, FRANKFORD, ONTARIO

NATS DROP ALL-STAR AS COOPER YIELDS HOMERS IN FIRST FRAME

Expect Feller To Start For Service Crew

By CHARLES DUNKLEY
Associated Press Sports Writer

CLEVELAND, O., July 7.—(AP).—A great, patriotic throng of 60,000 to 70,000 spectators is expected to comfortably fill Cleveland's massive Municipal Lake Front stadium to-night to witness the greatest stars in baseball battle to swell the fund of the Army and Navy emergency relief funds.

The competing teams will be Uncle Sam's soldiers and sailors managed by Lieut. Gordon 'Mickey' Cochrane, one-time pilot of the Detroit Tigers, and the ever-familiar stars of the American League, victorious in New York's Polo Grounds last night over the National League All Stars, 3 to 1. The American Leaguers will be led by the veteran Joseph Vincent McCarthy, manager of the world's champion New York Yankees.

Bobby Feller, Clevelands own great 23 year old fireballer, or John Duncan Rigney, former ace of the Chicago White Sox, both right handers, will be on the firing line at the start for the service all-stars, with Clevelands Jim Bagby, another right hander, the choice of Manager McCarthy. Bagby has won nine and lost four to date

Lieut. Cochrane, supremely confident and determined to triumph, nevertheless had not decied upon his positive pitching choice or his starting line-up today. It was the general impression that he would give the nod to the idolized Feller for sentimental reasons and then throw Rigney into the fray when and if Feller got into trouble.

'Not Many Hits.'

"We came here to win," Cochrane snapped. "We've got good pitching, a great defensive outfield and hitting power. We'll give 'em more than they are figuring on. They won't get many hits off us in that big ball park. If we can take 'em I'l be the happiest guy in the world."

starting line-up probably will find The balance of Lieut. Cochrane's Sam Chapman, Philadelphia Athletics, in right field; Don Padgett, property of the St. Louis Cardinals, in left, and Joe Grace of the St. Louis Browns in the centre garden.

The infield probably will be Benny McCoy of the Athletics at second, Cecil Travis of Washington at short Ernie Andres Louisville Colonels at third and either Johnny Sturm Yankees or Chester Hadjuk of the Chicago White Sox at first. Andres a former Indiana University star is the only player among the All-Stars without previous major league experience.

It's Earnshaw-Cochrane Again

George Earnshaw and Mickey Cochrane, who formed the great battery for the great Philadelphia Athletics' baseball team of the early thirties, are together again. This time they are Lieut. George Earnshaw and Lieut. Cochrane, and they are coach and manager, respectively, of the service all-star team that will play the American League all-stars tonight. Lieut. Earnshaw, LEFT, and Lieut. Cochrane are shown at the Great Lakes naval training station looking over the service team during a workout.

Baltimore Shatters Leaf Streak, Split Double Bill

By the Associated Press

Jersey City Giants to-day are holding down the No. 1 spot in the International League and Montreal Royals can claim some credit for this switch of leadership.

The Giants were defeated for the first time in seven starts last night but Newark, erstwhile leader, dropped a pair to the Royals and skidded to second place.

The Bears held the lead since late May. Their double defeat last night and subsequent slip to the runner-up spot climaxed a slump that started June 20 and brought 11 defeats in 17 games.

Buffalo tagged the Giants, 4-3 last night. Jersey City deadlocked the score at 3-3 in the opening half of the eighth inning on a homer by Sid Gordon with one on. The Bisons, however, snared their winning tally in the lower half of the same inning.

Montreal, now only a full game out of first place, was outhit in both games but won out on top-flight hurling, 4-1 and 7-3.

Joe Pages generosity in issuing seven passes in four frames he worked aided the Royals to their triumph in the opener while Ed Albosta's relief twirling was the deciding factor in the nightcap.

After last night's games, the three leaders were jammed at the top of the standing like this:

Club	Won	Lost	Pct
Jersey City	46	32	.590
Newark	47	33	.588
Montreal	46	34	.575

Jersey City puts its new honors in jeopardy twice to-night, playing a twin bill under the lights at Buffalo, while Newark and Montreal tangle at Montreal in an afternoon contest.

In last night's other battles Baltimore halted Toronto's nine-game winning streak, 5-0, in the first tilt of a bargain bill but lost the second, 16-1.

The Rochester at Syracuse engagement was postponed.

The Sports Round-Up

By HUGH S. FULLERTON, JR.
Associated Press Sport Writer.

NEW YORK, July 7 — (AP). — Look for Lou Boudreau to give another nifty performance against the Service All-Stars to-night.....Lou claims that the cares of being manager havent affected his play, but look what he did the first time he got out there on a ball field with no one to worry about but himself ....Even Leo Durocher picked him as the standout of last night's game and Leo wouldn't admit any one of his National Leaguers was any better than the others......Bill McKechnie must have known what was coming. While the American Leaguers were getting the range in batting practice, Bill chased a crowd of reporters, photographers and autograph-getters away from the dugout. "I want to see the hitters," he explained.

Bright idea:

After the brawl was over last night, someone asked Durocher what the pitchers were throwing to Joe Gordon who fanned three times...."I dont know," Leo answered emphatically, "but I'm gonna find out."

BASEBALL

INTERNATIONAL LEAGUE

	Won	Lost	Pct.
Jersey City	46	32	.590
Newark	47	33	.588
Montreal	46	34	.575
Toronto	43	40	.518
Baltimore	35	40	.467
Buffalo	37	44	.457
Syracuse	36	46	.439
Rochester	30	51	.570

Monday Results

Toronto 0-16, Baltimore 5-1
Newark 4-3, Montreal 1-7
Buffalo 4, Jersey City 3

AMERICAN LEAGUE

	Won	Lost	Pct.
New York	50	26	.658
Boston	46	30	.605
Cleveland	45	35	.563
Detroit	44	38	.537
St. Louis	37	41	.474
Chicago	31	44	.413
Philadelphia	33	51	.393
Washington	29	50	.367

Monday Results

No games scheduled.

NATIONAL LEAGUE

	Won	Lost	Pct.
Brooklyn	52	21	.712
St. Louis	43	29	.597
Cincinnati	41	34	.547
New York	40	37	.519
Chicago	38	41	.481
Pittsburg	34	40	.459
Boston	34	47	.420
Philadelphia	21	54	.280

Monday Results

No games scheduled.

AMERICAN ASSOCIATION

	Won	Lost	Pct.
Kansas City	47	31	.603
Columbus	41	35	.539
Milwaukee	42	38	.525
Indianapolis	42	41	.506
Minneapolis	41	42	.493
Louisville	40	41	.493
Toledo	35	47	.427
St. Paul	34	47	.420

Monday Results

Toledo 4, Columbus 1
Louisville 8, Indianapolis 5
Minneapolis 9, Milwaukee 8

SPEEDY PRODUCTION

MOSCOW—(CP).— Izvestia, Soviet newspaper, says leading factories and plants producting metal, plahes, tanks, guns, trench mortars and ammunition are ahead of schedule with output quotas.

MOVIE TIME TABLE

Capitol — "You Belong To Me", 2.00, 3.50, 5.45, 7.40, 9.35.

Centre—"Bahama Passage", 1.30, 4.20, 7.10, 10.00; "Blondie In Society", 3.00, 5.55, 8.45.

Regent — "Jungle Book", 2.02, 4.25, 7.00, 9.30.

Both Boudreau, York Belt Ringers For 3-1

By GAYLE TALBOT
Associated Press Sport Writer

NEW YORK, July 7—(AP). — Better All-Star games possibly will be played than last night's spectacle at the Polo Grounds in which the American League once again slugged the National into 3-1 defeat before a benefit crowd of 33,694, but it is difficult to imagine one more dramatic.

One minute after big Ernie Lombardi of the beaten National Leaguers lifted a lazy fly to right field to end the contest, darkness closed over the big arena as part of New York's City's second wartime blackout. For 22 minutes, the crowd that for two hours had cheered itself hoarse sat tense and almost silent.

They sat as at a wake for the blasted hopes of the National Leaguers, who had entered the 10th annual struggle with such a burning determination to win and had seen their chances vanish almost with the first pitch.

Where the Nationals had planned to invade Cleveland today for a climatic appearance against the Service All-Stars in Municipal Stadium tonight, they found themselves instead returning chastened to their respective clubs, while the triumphant Americans headed for the West and additional glory.

Slugs Second Ball Over

Last night's game was over to all intents and purposes when Lou Boudreau, Cleveland's handsome young manager, laced the second ball pitched by Mort Cooper of St. Louis Cardinals into the deep left field stand. The Nationals from that instant must have felt it was hopeless, the crowd did, anyway.

Boudreau's blow must have unsettled Cooper, who had been Manager Leo Durocher's game-time choice to start instead of Claude Passeau of Chicago Cubs, his original selection. For the next American leaguer, Tommy Henrich, bumped a double into right centre, and after the next two men went down big Rudy York of Detroit Tigers caught a pitch late and lofted it into the upper deck in right field.

From there on, with the Americans boasting a three-run lead and their pitchers—Spud Chandler of the Yankees and big Al Benton of Detroit—setting the Nationals down inning after inning, there was never much doubt that the junior leaguers had won their seventh victory in 10 All-Star duels.

Mickey Owen, the Brooklyn catcher who failed to stop a third strike and was the goat of the 1941 World Series, saved his side from a shutout with a pinch home run off Benton in the eighth. He was the only National Leaguer to get past second base, and precious few of them got even that far as Chandler and Benton issued only six hits.

Durocher's big mistake, as it turned out, was in starting Cooper instead of either Johnny Vander Meer of Cincinnati Reds or Passeau. Both proved to be in dazzling form as they toiled in a cause already lost. Vandy, his southpaw curves fairly crackling, allowed only two singles in three innings he worked.

Silver Plate Gift To George Ralph

CAMPBELLFORD, July 7. — (ENS).—The Badminton Club entertained their coach and a former president, George Ralph, at a party given in his honour at the summer cottage of Mr. and Mrs. Jack Clarke, Crowe Bay, on Friday evening. A picnic supper was served and alter nearly thirty members of the club gathered around an open campfire where the main feature of the evening, a presentation to Mr. and Mrs. Ralph, who will soon be leaving town as a result of the closing out of the Bank of Commerce branch, took place. Vice-President Donald Meyers made the presentation, a silver entree dish, and in his remarks expressed the club's appreciation to Mr. Ralph for his valuable contributions to it. He pointed out that Mr. Ralph had that time been one of its most enthusiastic members while serving as club three years ago and had since been instrumental in organizing the well on the executive. To Mrs. Ralph and her interest in the club also, Mr. Meyers paid tribute.

GET USED TO DARK

The human eye accustoms itself to darkness slowly, 20 to 30 minutes being required for normal eyes to become fully dark-accustomed.

Sets Pace

Phil Farley set the pace in the opening 18-hole round of the 36-hole Ontario open with a sub-par 66 score.

Millar Trophy Only July 23-25

TORONTO, July 7. — Canadian professional golfers, looking ahead to the 1942 Canadian Open, get an opportunity to tune-up their shot-making equipment in major league competition two weeks before the big Mississauga event.

Second to Seagram Event

Hugh Borthwick, secretary-treasurer of the Toronto and District professional Golfers' Association, last night announced that the 15th annual Millar Trophy tournament will be held at Islington Thursday, Friday and Saturday, July 23, 24 and 25.

The Millar competition, open to all Canadian pros, is regarded as second only to the Seagram-sponsored Canadian Open in importance and in money value in the Dominion. It carries with it the Canadian pro match play title.

Approximately $1,000 will be distributed in the Millar Trophy tourney at Islington. It's a three-day match play links test, with the 18-hole championship final Saturday afternoon, July 25.

A qualifying round will again be dispensed with this year. In its place will be substituted a consolation flight for players eliminated in the opening round. The consolation boys had such a big time of it in 1941, it was decided to continue the idea.

Sam Kerr Won It

Last year Sam Kerr, then Glen Mawr pro, scampered home with his first major golf title by defeating Lloyd Tucker of Kitchener Rockaway Club in the final. Stan Horne of Quebec and Bog Gray, Scarboro', were the semi-finalists. Gray was the titleholder in 1940.

A field of forty to fifty is expected for this year's Millar, which has developed into an attractive proposition for spectators in recent seasons.

PELAGIC FISH

Fish which normally make their home near the surface of the water are "pelagic" species.

Lucky Teter Killed

Indianapolis, July 7 (CP).

EARL (Lucky) TETER, 39, of Noblesville, Ind., widely known automobile stunt man, was killed last night in the last event of a holiday thrill show at the Indiana State Fair Grounds.

Teter was believed to have died instantly as his car hit the end of a ramp in a 160-foot leap through the air over a large transport truck.

Dr. A. A. Sullenger of city hospital said that he suffered a crushed chest and head injuries.

The show last night was to have been the last for the duration for Teter's stunt troupe, the "Hell Drivers," Art Wright, publicity director for the organization, said.

Cut Whirlaway's Weight 2 Pounds

BOSTON, July 7—(AP). — The apparently jinxed Whirlaway's chances of breaking Seabiscuit's all-time record earnings of $437,730 in his next start soared today when Charles J. McLennan, the Suffolk Downs racing secretary, gave Warren Wright's 4-year-old the comparatively comfortable top weight of 130 pounds for the eighth running of the $50,000-added Massachusetts Handicap here July 15.

Whirlaway, an upset loser to A. J. Sackett's Tola Rose while carrying 132 in Saturday's Butler at Empire City, drew only two pounds more than Louis Tufano's Market Wise, another of his under-rated 1942 conquerors.

The long-tailed Wright star needs only $27,244 to equal Seabiscuit's total and the winner's share of the Massachusetts probably will be around $48,000.

A total of 67 were nominated for the Massachusetts, and McLennan's imposts ranged all the way from Whirlaway's top burden to 92 pounds for A. C. Ernst's Aletern. It is likely that eleven or less will be started in the rich mile and a furlong event, including Emerson F. Woodward's Rounders, which will get in with 106 pounds.

UPTOWN SILK SHOPPE
WED. A.M. SPECIALS
ONE SURPRISE COUNTER
Hundreds of articles to choose from. Regular to 1.49. Wednesday a.m. Price 49c
SLACKS, SHORTS, BLOUSES, LINGERIE, SKIRTS, REMNANTS, Etc., Etc., Etc.
Bathing Suits
All wool or cotton. Good assortment of colors and sizes. Reg. to 3.95. Wed. a.m. 1.98
SUMMER DRESS MATERIALS
Reg. to 49c a yard, 36" wide. Hundreds of yards to choose from. Good selection and designs. Priced 29c
UPTOWN SILK SHOPPE
404 GEORGE PHONE 3619

DO YOU KNOW YOUR ARMY?

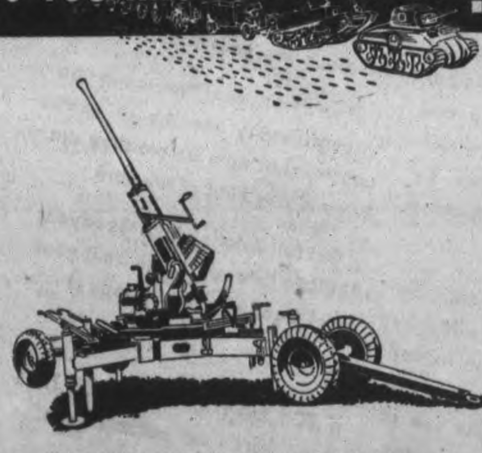

(16) BOFORS LIGHT ANTI-AIRCRAFT GUN

Sleek-barrelled Bofors guns are now being made in quantity in Canada, and are important equipment in the hands of Royal Canadian Artillery anti-aircraft batteries. The Bofors is a semi-automatic used against low-flying aircraft. It fires an explosive shell, is hauled by a special tractor.

CHEX Radio Broadcast

1430 ON YOUR DIAL

TUESDAY, JULY 7

0—C.P. News
6.10—Ivoriettes
6.15—Old Timers
6.30—Crazy Quilt
6.45—Songs by Victor Cremasco
7.00—C.P. News
7.07—Sportscast
7.15—Songs of the West
7.30—Secret Service Scouts
7.45—Sheldon's Orchestra.
8.05—Number Please
8.15—Highlands of Haliburton
8.30—To Be Announced
8.45—To Be Announced
9.00—The Farmer Asks A Question
9.30—"Cheers From the Camps"
10.30—Make Believe Ballroom
11.00—C.P. News
11.10—Organettes
11.15—God Save The King

WEDNESDAY, JULY 8

7.30—O Canada
7.35—Farm Fair
7.45—Morning Cheer
8.00—Canadian Press News
8.10—Your Hit of the Day
8.15—Toast and Coffee
8.45—Morning Devotions
9.00—Canadian Press News
9.05—Tops in Pops
9.30—Between You and Me
9.45—South Land Singing.
10.00—C.P. News
10.05—Accordiana
10.15—Petite Musicale
10.30—Stars Over Hollywood
10.45—Coming Events
11.00—C.P. News
11.05—Organettes
11.15—Port Hope Salute
11.45—Parade of Bands
12.00—News of Hollywood
12.15—Musical Sketches
12.30—News
12.40—Rhythm Roundup
12.45—Invitation to Syncopation
1.00—C.P. News
1.05—Farm Folks Hour
1.15—Eb and Zeb
1.30—Song Shop
1.45—To Be Announced
2.00—C.P. News
2.05—Make Believe Ballroom
2.30—Presenting
3.00—Canadian Press News
3.05—Melody Matinee
3.30—Sincerely Yours
3.45—Irene Quinlan, Piano
4.00—Canadian Press News
4.05—Melodies in Varied Moods
4.15—Construction Criticism Club.
4.30—Fourteen-Thirty Club
5.00—Canadian Press News
5.05—Lindsay Salute
5.45—Melody Parade

CO-OP DANCE
—AT—
CHEMONG PARK
TO-NIGHT
Tune in CHEX
7.45 to 8.15 p.m.
9 p.m. E.D.T.
Music By
GRAYDON SHELDAN'S ORCHESTRA
Admission
Gentlemen 40c - Ladies 25c

CENTRE
TO-DAY And WEDNESDAY
TWO—GRAND FEATURES—TWO
Madeleine Carroll and Stirling Hayden
in "BAHAMA PASSAGE"
IN TECHNICOLOR!
A Paramount Picture with Flora Robson · Leo G. Carroll
Mary Anderson · Cecil Kellaway
AND FOR YOUR FURTHER ENJOYMENT
"Blondie In Society"
WITH ALL YOUR COMIC-STRIP FAVORITES
PLUS! LATEST NEWS EVENTS

Regent
NOW PLAYING
Don't Miss This Attraction—Mat. 1.30
There never was another picture to match the thrills . . . the spectacle . . . the beauty of "Kipling's Jungle Book"
ALEXANDER KORDA presents
RUDYARD KIPLING'S JUNGLE BOOK
IN TECHNICOLOR
with SABU · JOSEPH CALLEIA · JOHN QUALEN · FRANK PUGLIA · ROSEMARY DE CAMP · PATRICIA O'ROURKE · RALPH BYRD
Plus! Geo. Politik
"HITLER'S PLAN FOR THE EMPIRE"
PORKY'S BEAR FACTS—LATEST NEWS
ATTEND THE MATINEES IF POSSIBLE

Tomorrow
ANN SHERIDAN as tempting 'RANDY'
ROBERT CUMMINGS as handsome 'PARRIS'
RONALD REAGAN as irresistible 'DRAKE'
BETTY FIELD as stormy 'CASSIE'
She's the marked woman in the story that startled the whole screen world!
KINGS ROW
THE TOWN THEY TALK OF IN WHISPERS
A NEW WARNER BROS. SUCCESS
with CHARLES COBURN
Claude Rains · Judith Anderson
Nancy Coleman · Kaaren VERNE
Maria OUSPENSKAYA · Harry DAVENPORT
Also ON THE SAME PROGRAM!
EXTRA! TO-NIGHT
9 P.M. Only On Our Stage
"The Farmer Asks a Question"
Special $10.00 Prize This Week
Other Valuable Prizes!
Today Only
Barbara Stanwick Henry Fonda in "You Belong To Me"
CAPITOL

TONIGHT ONLY
DANCE
CANADA'S GREATEST BAND
MART KENNEY
AND HIS WESTERN GENTLEMEN
75c Per Person
SUMMER GARDENS
PETERBOROUGH

Mayor Resents Criticism Of West-Enders

Resenting adverse criticism of members of the Council reported from residents of the west-end in connection with Wartime Housing's choice of the Hatton property as a new site for temporary houses, Mayor Hamilton said at last night's meeting of the Council that he had never been consulted by the company about any of the locations the company had selected as community centres.

"There is some feeling in the west-end," said His Worship, "and these is a lot of talk going on, blaming certain members of this Council for the company's decision to build houses in that section. It was undeserved by the Council. We had nothing to do with it.

I was never consulted in any way by Wartime Housing as to the location of any of the sites they have chosen, and I think it is unfair that there should be criticism of any member of the Council, blaming them for any action Wartime Housing has taken."

Alderman Gordon interposed the comment that the Housing Company had gone over the Hatton ground and decided on it a month before the west-end petition reached the Council. He added that he had verified his statement by enquiry at the registry office.

"There is a lot of talk, too, about some of the west-end people," said Alderman Gordon, "and it is just as complimentary as what they are letting loose."

Mayor Hamilton stated that he had no personal feeling in regard to the Housing Company's course. "This criticism is entirely unjustified."

"If they'd come out into the open and tell us they don't want 1,500 mechanics to come here, we'd all know who they are," Alderman Gordon commented.

Mayor Hamilton said he had been concerned about the industrial problems of homes for so many men engaged in essential war work.

Alderman Glover said he had heard no rumors or reports. "I agree with Mayor Hamilton that it is unfair to try to blame the Council when Kent Hamilton of Wartime Housing declared that he was wholly responsible for the selection of the Hatton site. I was one who tried to get the company to select the property further south. I am sorry that there should be any feeling in this matter."

Mayor Hamilton's defence of the Council followed receipt of a letter from Kent Hamilton of Wartime Housing, acknowledging the Council's suggestion of four other properties and its recommendation that any of them be chosen instead of the Hatton acres for the next housing project.

"We do not think the reasons advocated for opposing this location are sufficient to justify a change on our part," was one of the observations in the Hamilton reply. He wrote that the company had already decided on the Hatton site, and had expressed its willingness to use the property west of High street and north of the old Sandstone Brick location if it were needed.

Alderman Glover's remarks concluded the discussion.

MORE ABOUT—

Hun Swarms

Continued from Page 1

The Germans obviously sought to drive a wedge between Russian forces of the south and centre. The campaign apparently was aimed at eventual isolation of the oil-rich Caucasus.

"During July 6 our troops waged fierce battles west of Voronnezh and southwest of Stari Oskol," the Soviet information bureau reported "Our troops evacuated a number of population places."

Voronezh is a manufacturing and mill city of 212,000 on the Moscow-Rostov railway about 10 miles east of the Don. Situated in a low plains region, it is a port on the Voronezh river, a tributary of the Don. Stari Oskol lies 65 miles to the southwest.

The fact the communique listed the area "west of Voronezh" rather than that west of the Don as a battleground implied that the Germans, striking from the west bank, had succeeded in landing in force on the east.

Heavies Do Good Work

Russia's heaviest tanks, the "KV" type, were reported earlier to have wiped out a Nazi bridgehead at a strategic waterline, otherwise unidentified.

Soviet tank crews were credited with annihilating more than 1,000 Germans west of Voronezh in a night engagement and killing 800 others and destroying more than 100 tanks in four days of fighting at a village.

"Assisting Red Army units, guerillas of the Kursk area wrecked a German troop train," the information bureau said. "Thirty cars and the locomotive were smashed. Many enemy officers and men perished under the debris."

About 70 German tanks were listed among material destroyed by Russian fliers in operations over the front Sunday.

Two attacks by German armored detachments and infantry against Soviet positions on the Kalinin front northwest of Moscow, where feeler thrusts have been executed for several weeks, cost th invaders 900 dead, 20 tanks, five armored cars and field guns, the Russians announced.

The Germans succeeded in pressing back Soviet forces in the sector, it was said, but they were dislodged by counter attacks.

"In two days,' 'the information bureau added, "our troops operating in a sector of the Kalinin front destroyed 25 German tanks and annihilated over 2,000 enemy officers and men."

A White Russian guerilla detachment operating in the region of Vitebsk, 290 miles west of Moscow, wrecked two invasion troop trains, killing more than 200 men.

Roseneath News

Tourist guests of Mrs. L. Sherwin at 'Village View Farm,' include Mr. and Mrs. J. Cardy, daughter Joyce and son Roy, Mr. and Mrs. L. Brash, son and daughter, and Mr. and Mrs. Claude Spicer and daughter Claudia, all of Toronto and Mr. and Mrs. Bransbon and son Howard, and Howard Platt of Rochester, N.Y.

Guests in village and community during the week-end include: Mr. and Mrs. Percy McMillan of Detroit, with his brother, M. McMillan & Mrs. McMillan, little Marlyn Radley of Toronto with her grandparents, Mr and Mrs. Cecil Radley; Mrs Brown of Port Arthur with Mr. and Mrs. C. D. Harper; and Frank Waller of Oshawa, with his friend Blaair Thackeray.

June Promotions At Norwood Public School

NORWOOD, July 7—(ENS).

Grade 1 to Grade 2

Harry Carleton, Donald Cassidy, Gordon Chamberlain, Antoinette Edmunds, Carolyn Ferns, Catharyn Ferns, Helen Fulcher, David Gay, Robert Lemon, Audrey McConnell, David Noland, Lawrence Peoples, Marvyn Scott, Lawrence Wrightly. Recommended—Agnes Sloan.

Grade 2 to 3

Ruth Cuthbertson, Carl Davis, Kay Fredericks, Albert Hie, Allan Munroe, Billy Mullan, George Parker, Bobby Spencer, Ernie Spencer, Jackie Stackhouse, Shirley Rusaw. Recommended—Ross Horne.

Grade 3 to 4

Ruth Baskin, Kenneth Clarke, Kenneth Cuthbertson, Reta Curtis, Bobby Davis, Dick Fredericks, Thelma Gay, Velma Gardner, Shirley Godin, Jack Hadley, Bruce Mainland, Lawrence Metcalfe, Ralph Parcels, Viona Scott, Merril Spencer. Recommended—Joyce Giffen, Allan Nelson.

Grade 4 to 5

Betty Baker, Jean Baskin, Maurice Blodgett, Teddy Carleton, Murray Haddlesey, Winston Hie, Frances Hogg, Grace Horne, Ilene Hotts, Jean Hyslop, Jack Metcalfe, 'Allan Parcels, Jacquelyn Rogers, Jack Rork, Annabelle Rusaw, Fern Sloan, Lois Stackhouse, Eileen Steele, Jean Webb.

Grade 5 to Grade 6

Gladys Chamberlain, Barbara Cuthbertson, Dolly Detlor, Allen Fairfield, Janet Giffen, June Hood, Laura Horne, Doris Mainland, Robin Mainland, Norman Morrison, Bernard Mullan, Joan Raymond, Delmer Rogers, Howard Scott, Isabella Sloan, Donald Wright.

Grade 6 to Grade 7

Barbara Cameron, Eleanor Carleton, Harvey Cuthbertson, Marion Cuthbertson, Maizie Detlor, Gordon Fennell, Geraldine Fenner, Isobel Giffen, Shirley Hadley, Clarence Hubbell, Dorothy Kidd, Hartley Morrison, Joan Nelson, Dorothy Parker, Fred Waldon, John Weir, Marion Wright, Karl Wrightly.

Grade 7 to Grade 8

Glenna Brown, Florence Buck, Patricia Clapham, Marjorie Davis, Audrey Fenner, Marion Ferns, Nona Johnston, Joyce Mainland, Audrey McMaster, Verna Metcalfe, Bernice Scott.

Red Army Gunners Pepper A German Position

Fighting is bitter on the southern Russian front again as the German armies try to breach Red defences which guard the Caucasus oil, coveted by Hitler's war machine. Offensives and counter-offensives keep things hot and here Red army infantry, with artillery support, seeks to dislodge the Germans from a Russian village. Bursting shells from vicinity of the buildings attest to the Russian gunners' marksmanship.

MORE ABOUT—

Expect Vote

(Continued from Page 1)

about during the last war a policy which caused such a deep wound in the side of Canada that after 25 years it has not yet healed," Mr. Michaud said.

"So long as our Prime Minister continues to follow such a policy of prudence I shall give him my full support," the Minister declared.

In time of crisis a government must have full and unlimited authority to work for the security of the nation, he saaid, "and that is why I am supporting this bill."

20 P.C Understand French.

Mr. Michaud spoke in English although, he said, he would prefer to speak in the Fresch language which was his moter tongue. But e realized that only about 30 per cent. of the members would understand his French while virtually every member would understand his English.

But there were many speeches in French including that of J. A. Bonnier (Lib. Montreal-St. Henri) who opposed the bill.

Hon. Grote Stirling (Con. Yale) supported the measure without qualification, and argued that most of the government's major moves were made at the insistence of the Conservative Opposition ond other bodies.

Mr. Stirling was unable to finish due to the 40 minute rule. It was so strictly applied that it ended his speech in mid-sentence.

Angus McInsis (C.C.F. Vancouver East) saiad his party opposed the bill and one reason was that all regulations set up under the Act should be contained in the bill itself. He claimed these regulations had been "scandalously misused."

F. C. Whitman (Lib. Montreal-Mount Royal) spoke in favor of the bill, declaring that thé government should have such powers as the bill conferred and should have had them from the beginning of te war.

Elie Bertrand (Lib. Prescott) Sarto Fourner (Lib. Montreal-Maisonneuve-Rosemcst), J. K. L. Laflamme (Lib. Montmagsy-L'Islet), J. Fontaine (Lib. Megantic-Frontenac), Liguori Lacombe (Con. Laval-Two Mountains) and J. Pouliot (Lib. Temiscouta), spoke against the bill and against conscription.

T. P. Healy (Lib. Montreal-St. Ann), representisg a Montreal riding which turned in a 'yes' vote in the plebiscite, supported the bill.

MORE ABOUT—

Living Costs Up

(Continued from Page 1)

Board said the increase in June was "very largely caused by increases in the price of beef" and brought the index for the first time to more than a full point above its level just prior to the start of the price ceiling.

The official index for November 1, 1941, was 116.3, and the price ceiling came into effect December 1, 1941.

The Board in its statement said: "The present season is that in which prices normally reach the high point of the year. Recognizing this normal seasonal variation in prices the board has permitted such things as beef, lamb and potatoes to rise in price, but they will decline again in the late summer and autumn.

"It is quite possible that the July 1 figure, which will be available early in August, will be slightly higher than the June 1 figure just announced. In August or September months the cost of living will again decline as meats and vegetables become more plentiful and their prices follow their normal seasonal curve."

In reporting the increase during May the Bureau of Statistics said an increase in the food index from 123.4 to 126.2 was responsible. There was an appreciable increase in beef prices and other meats also were higher. Eggs and potatoes advanced while cheese and lard declined.

The fuel index dropped from 112.9 to 112.6 as a result of lower coal prices, and home furnishings and serices were down fractionally from 118 to 117.9. No change was recorded in rentals, clothing and miscellaneous items.

CHUNGKING, July 7 (Tuesday)—(AP)—Gen. Chang Kai-Shek marked the start of a sixth year of war with Japan to-day with a broadcast in which he declared that "by the end of this winter Japan's strength will be only one-tenth of that of the Allies."

He thanked the United Nations for their unfailing concern and collaboration and declared Japan, plunging deeper and deeper into the morass of Chinese resistance, "now is beyond recovery."

21-Pound Muskie Landed At Trent

TRENT RIVER, July 7—(ENS). Trolling in a canoe near Trent River village on Sunday morning, Gerald Wright of Farnham, Que., and his brother Pte. Foy Wright of Kingston, hooked and landed the largest maskinonge of the season. The fish weighed 21 pounds was 47 inches long, and 19 inches gifth, and put up a strenuous fight before being landed.

Mr. and Mrs. D. Tiner and party of Kent, Ohio, left on Saturday after spending a week in the Breen cottage. Their catch for the week was 48 pickerel, 10 maskinonge and 10 bass The largest muskie weighed 10 pounds.

Hog Quotations In Peterborough

TUESDAY, JULY 7

Canada Packers quote:

Hogs—$15.10 plus transportation.
Sows—No. 1, $11; No. 2, $10.50.
Calves—Top, 14c.
Butter.—No. 1 prints, 37c; No. 2, 36c; No. 1 solids, 35½c; No. 2, 34½c.
Eggs—A-large, 28c; A-medium 26c; B. 23c; C, 18c.
Cream.—No. 1, on truck, 35c; delivered, 36c.

The Quaker Oats Company quotes: Ontario Winter Wheat: No 1, $1.07; No. 2, $1.06; No. 3, $1.05. Milling oats, 55c. Buckwheat, 72c. delivered at mill.

Arrives In Britain

Pte. Herbert Bell on active service, arrived in Britain with last contingent. His wife and son reside in Lakefield and he is the youngest son of Mr. and Mrs. Harry Bell, Young's Point.

Off London Bridge

LONDON, July 7 — (CP). — A United States soldier celebrated the Fourth of July in a fashion which left English witnesses a bit breathless. He took a casual dive off London Bridge. The soldier unidentified, dived about 50 feet into the Thames, then swam to shore to win a bet with two buddies. He performed in full uniform except for his tunic.

Find Nazi Spy Saturday Night In Wrecked Car

KINGSTON, N.Y., July 7 (AP).—Police held today on a charge of carrying weapons without a license a German alien, Fritz Paul Helbig, 39, of Hartford, Conn., who was found in a wrecked automobile Saturday night with luggage containing an unregistered Spanish-made automatic pistol and a United States army uniform.

Passing motorists found Helbig unconscious behind the wheel of an automobile that had crashed into a culvert near High Falls, and took him to hospital here. Internes became suspicious on opening his luggage and called police.

Helbig told officer he was a baker en route to Monticello to find work. His travel permit, required of registered aliens, expired on April 14. He said he intended to give the uniforms to a friend entering the army, police reported after questioning him.

Federal Bureau of Investigation agents in New York City said agents of the New Haven, Conn., office are investigating Helbig's activities in connection with other cases. They declined to comment on Helbig's arrest.

Sea Cadets Tour

WINNIPEG, July 7—(CP).—Winnipeg's Sea Cadet Band left Sunday night on a two week's tour of Eastern Canada. It will perform in 13 cities, including Toronto and Ottawa.

The Peterborough Examiner

VOL. LXXXVI, No. 5 | PETERBOROUGH, TUESDAY, JULY 7, 1942 | PAGE 9

MAIN STREET TOPICS

EFFECT OF SCARCITY

"I don't think we need a resolution about this," Mayor Hamilton remarked Monday night as the committee adopted a motion by Alderman M. Swanston directing A. G. Metheral, plumbing inspector, not to enforce any sections of the plumbing bylaw which were contrary to new requirements of Wartime Prices and Trade Board.

$1,500 FOR BAND INSTRUMENTS

Contributions from the city council and the Civic War Council amounting to $1,500 have been forwarded to Colonel John A. Dewart, officer commanding the reserve battalion of the Prince of Wales for the purchase of band instruments. The council gave $1,000 for this purpose and the local women who carry on salvage operations wrote a cheque for $500.

MATRON WAS THERE

In a story appearing in Monday's paper concerning four children left in a car at the rear of the Grand Hotel, it was pointed out that the police matron was ill at her home at the time. It has since been learned that despite her illness, the matron, Mrs. L. L. Maguire, did accompany the police officer to the scene in the police car, and stayed until the mother of the children returned.

MAKING GOOD PROGRESS

Max Wilson, a highway worker on No. 28 north of Apsley, was seriously injured some time ago, when a truck crushed him against an air compressor, fracturing his pelvis. He was taken from St. Joseph's Hospital to the Red Cross Outpost Hospital at Apsley on Saturday and is making a good recovery. Dr. J. C. Smith is attending him.

SAVED BLUE SERGE

Appreciation of the city's action in declining to adhere to the custom of buying double-breasted coats for the firemen this year was expressed in a letter to the council Monday night by H. R. Cohen, administrator of fine clothing for Wartime Prices and Trade Board. "I wish to assure you that this sort of saving is earnestly desired, and is a tangible contribution in the conservation of much needed materials".

OVER-ANXIOUS

Reports from the main street reveal that five maskinonge were lost in Little Lake over the week-end. In every instance the muskies broke the fishing lines when they got close to the boat, and it would appear the fishermen were too anxious to get the muskies out of the water. Russ Wildman lost a dandy at Katchawanooka Lake. He had it in the boat, but could not reach the knock-out club, so removed the hooks. Just as soon as he did this the muskie gave a flip and leaped back into the water.

HELP, POLICE.

The arm of the law has the power to frighten more than evil doers as one embarrassed policeman found out Monday. A small boy was riding along Charlotte street on his tricycle when he managed to unseat himself on the sidewalk. While he was deciding if his hurts were worth producing a howl for, a friendly policeman came along and started to help the boy up. The lad took one look at his rescuer and opened his mouth to its widest extent and let out a roar as loudly as he could muster. That's gratitude.

NAMES NOT CORRECT

In the Collegiate results published on Monday the names of Mildred Spicer passing from Grade 11C to Grade 12, and Joan Leslie, from Grade 10B to 11 were misspelled and the name of William Filer from Grade 10A to 11 was omitted.

SIGN BOARD DAMAGED

The week-end wind damaged the new sign board advertising Peterborough recently erected on No. 7 highway at Actinolite, Alderman Bradburn told the council Monday night. Part of the big sign was blown from its moorings. The chairman of the manufacturers committee was authorized to have repairs made.

NEW PLACE

The Orange parade to be held this year on Saturday will take place in Havelock, and it is expected that there will be about eight or nine hundred representatives from the county. Upon the return of the Peterborough group, they will parade from the C.P.R. station up the usual route of Water to Dublin and down George streets.

HE LOST THE MUSKIE

Chief Petty Officer Jimmy Paisley tried his hand at fishing on Monday, and he had excellent luck up to a point. He hooked a muskie weighing in the neighborhood of 12 pounds and played the fish in the proper manner. When he got it up to the side of the boat, he set the rod down and started to lift the muskie out of the water. The line snapped just below the sinker as soon as he started the lift and away sped the fish. He had been casting back of Lillico's body shop in the Otonabee river.

A BEAUTIFUL GARDEN

Members of the Horticultural Society report that Jack Smith's flower garden on Benson avenue is a picture of unusual beauty. The lilies, including Regals, Madonnas, Testaceum and Regal hybrids, are now at their best. This garden is being thrown open to the public on Wednesday afternoon and evening and on Thursday evening to aid the Peterborough British War Victims' Fund. The arrangements were made by the Horticultural Society, of which Mr. Smith is a member.

Brethren of Peterborough Lodge, No. 155, A.F. and A.M., will meet at the Funeral Home of A. Comstock and Sons, Water St., on Wednesday, July 8th, at 2.30 p.m. for the purpose of attending the funeral of our late V.W. Brother E. E. Lord.
Members of Sister Lodges are invited to attend.
D. D. GRANT, W.M.

ROLLER SKATING
WEDNESDAY
Afternoon and Evenings
THURSDAY
Admission 35c
Including Skates
SUMMER GARDENS
PETERBOROUGH

LOANS
$50 for $3.58 (Total Cost)
$100 for $7.10 (Total Cost)
when repaid in six monthly instalments

Cash Loan You Get	Choose a monthly payment plan: 4 paymts	6 paymts	10 paymts	12 paymts	15 paymts
$25	$ 6.57	$ 4.46	$ 2.78	$ 2.36	
50	13.13	8.93	5.57	4.73	
75	19.70	13.39	8.35	7.09	
100	26.26	17.85	11.13	9.46	$ 7.79
125	32.83	22.32	13.92	11.82	9.73
150	39.39	26.78	16.70	14.18	11.67
200	52.52	35.71	22.27	18.91	15.57
300	78.79	53.56	33.40	28.37	23.35
500	131.31	89.26	55.66	47.28	38.91

See other loans and payment plans in table. You can get a loan quickly on your own signature. No endorsers needed. No credit inquiries are made of friends or relatives. Payments in the table include all charges at the rate of 2% monthly as authorized by the Small Loans Act, 1939.
HOUSEHOLD FINANCE
Corporation of Canada
Established in Canada 1928
PETERBOROUGH, ONT.
Second Floor, Lansfield Block
177 Charlotte St., Opp. Loblaws
M. E. Holt, Manager Phone 5841

Newsboys Stamp Sales $14,500

Making Remarkable Contribution To War Effort

The magnificent contribution which carrier girls and boys of the Examiner are making to the war effort in the sales of War Savings Stamps was recognized on Monday evening when all the carriers were guests at a banquet in the Empress Hotel. Leaders in War Savings Stamp work, including Gordon Matthews, R. E. Layfield, Ross Dobbin, Chris Hughes, Vincent Eastwood, all spoke briefly, lauding the work of the carriers. Awards to top ranking salesmen were made, and in the group ABOVE is shown Billy Edgar, LEFT, top salesman for May; Nancy Leith at CENTRE is top salesman for June, and Jack Harris, RIGHT, won a special prize for the best customer average. Lt.-Col. D. J. Lawrie, officer commanding the Fourth Brigade, R.C.A., made a presentation of one of the cups, and Gordon S. Matthews, chairman at the banquet, who is shown on the LEFT, also made a presentation. At TOP LEFT inset is George Clark, and at the RIGHT inset is Keith Orde, both of whom have sold more than $1,000 worth of stamps since the campaign started.

Examiner's Carrier Staff Is Honored At Banquet

Boys and girls of the Carrier staff of the Peterborough Examiner, dressed up in their best bib and tucker, sat down to celebrate their remarkable success as salesmen of War Savings Stamps at a dinner given by the City of Peterborough, Monday evening, at the Empress Hotel. These "little merchants" have reached a total to date of $14,500 and they have only been on the job for about eight months.

Gordon Matthews, joint chairman of the War Savings Committee, presided and started the ball rolling by having three letters of congratulation read. A letter from the Hon. J. L. Ilsley, Minister of Finance, was read by Vincent Eastwood, and it said in part:

"Would you be kind enough to express to the carriers the very deep appreciation of myself and that of the government for the work which they have beeing doing. The success which has attended their efforts has been an inspiration to the National War Finance Organization and to no little degree has determined the Government's policy in making available the newscarrier plan to every daily newspaper in Canada. Their efforts are a very real contribution to the prosecution of the war effort."

Lt.-Col. Douglas Lawrie read a letter from Brig.-General Lope Armstrong, Commanding Officer of Military District No. 3, who praised the carriers for the fine work they have been accomplishing and urged them on to even greater efforts. Congratulations were received from Vice Admiral Percy Nellis, R.C.N., in a letter read by Bob Layfield.

Prize Winners

Bill Edgar, who was winner in May, was presented with the small gold cup and a pair of shoes donated by Neill's Shoe Store, Ross Dobbin, member of the National War Finance Committee, making the presentation. Bill took over the route from his cousin, Wilbur, and the two together have turned in $600 for stamps sold since the start of the campaign.

Winner of the monthly trophy for the second time, Nancy Leith received the large cup for June, repeating her effort of April, as top salesman. She was presented with a small gold cup, a pair of shoes from Neill's and a photograph from Cripps, by Chris Hughes, chairman of the sales committee. The total amount of money she has turned in to date is $996.75.

Two other boys receiving awards which were presented by Bert Cowan, circulation manager of the Examiner, were Weldon Fanning, who has sold $572 worth of stamps, about 2287 single stamps, was given a flashlight and Jack Harris who has sold $895 worth about 4,000 single stamps, received the same prize.

The guest artist for the evening was Victor Cremasco, who accompanied by his mother, sang "Beautiful Dreamer" and "Johnny Doughboy Found A Rose In Ireland" and led the boys and girls in a sing-song directed by Harry Northrop.

Former Winners

Former trophy winners were: Weldon Fanning, December, 1941, who has sold $572 in stamps; Donald Pagett, January, $681 in stamps, Keith Orde, March, $1,118.75 in stamps, and Nancy Leith, who won the award in June also received it for her fine work in April.

Runners-up and outstanding carriers were Carlotta Laing, who was second prize winner once, and Elva Laing, who was weekly prize winner several times, have turned in $470 for stamps, and Bertha Bradley, who has the smallest route in the city, but who has the very high sales rate of $7 per customer. Ray Douglas, the youngest carrier and Victor Doughty have both been very active, too.

New Idea

The idea of the carrier boys participating in the war effort was conceived about eight months ago by Mr. Cowan. This was the first time it had been done any place in the Dominion, and the youngsters have been such successful trail blazers that the idea is going to be carried out on a Dominion-wide scope.

H. L. Garner, general manager of the Examiner, praised the carriers and said that credit was due not to the Examiner staff, but to the boys and girls themselves. He said that when the idea was first discussed, he felt perfectly confident about taking it on, for the carriers of the Examiner have already established a very high reputation for themselves. The Bingham Trophy, the only time it ever came to Canada, and which can only be won once by any group, was won by the carriers a few years ago for being the best salesmen. The Examiner Boys' Harmonica Band which participated in a contest in the Canadian National Exhibition against many others from all over the province, was also successful.

Hard Work Ahead

Arthur J. Walwym, County organizer for the National War Finance Committee, urged continued effort in selling of stamps. The schools have been averaging only $300 a week from the sale of stamps, and the carriers have been turning in $450 a week. In recognition of this achievement, he continued, all the carriers are to be given white belts with places for money and stamps, and a red, white and blue button to wear. In addition, following the military pattern, there will be lietuenants, captains, and generals named all over the country and later on perhaps the generals from the whole of Canada will have the opportunity of meeting. Mr. Walwym said that the rating for the County of Peterborough would be up against a great many other counties and that the contribution that the Examiner carriers were making would in a large measure decide on the standing that would be made.

In addition to the musical numbers given by Victor Cremasco, the Northrop Trio played quiet dinner music all through the meal.

Bylaws Are Passes To Close Streets

Bylaws passed by the council Monday night gave final authority for parts of Albert and Hilliard Streets to be stopped up and closed.

Canadian General Electric Company is paying the city $1,231.51 for a strip of the north side of Albert Street four feet in width to provide more room for its main siding and thereby more safety for switching workers. Prices for parts of Hilliard Street upon which houses were built long ago were fixed at $110 to Archie Breault; $45 to John Shaw; $60 to Mrs. J. R. Taylor and $50 to Joseph Gaskell.

It was stated that there are 12' 4" difference between the occupational limits of their properties and the boundaries cited in the registered deeds. The extension of the four houses beyond the actual street line is on the south side of the street connecting George and Water streets at the extreme north end of the city, at the old Allison store corner.

At the opening of the meeting Monday night Mayor Hamilton was required by statute to call out to the empty public gallery inviting any objections to the "stopping up" of these two streets, a formality that takes nothing for granted, not even the empty benches and the obvious fact that no one was present to protest or approve.

Canadians Are Urged To Guard Certificates

The Unemployment Insurance Commission would like to impress on people the necessity of guarding their new certificate cards bearing the number of their unemployment insurance book, William Nellis said to-day.

Already a number of cases have come to light where these cards have been lost and that makes it difficult or impossible to check on their book number, and while eventually a new book may be issued, the person in question will not receive credit for anything that has been paiad in previously.

"It is a simple matter," Mr. Meil's said, "to carry this little card along with your registration card, and it should be valued in the same way as a bank book, because whether it is realized or not, it is money in the bank."

Not Enough Help

MONTREAL, July 7.— (CP). — Chinese in Canada have their labor problems too. The Chinese Patriotic Society reports some Chinese business establishments have been forced to close because of lack of labor. A spokesman said the same situation is characteristic of Chinese businesses throughout Canada.

Too Much Jaw

PHILADELPHIA, July 7—(AP).— Joe Higgins, 20 was rejected by the Navy because his jaw was too large. So Higgins had it shortened. As soon as the surgical wounds heal Higgins says he'll apply again.

DOCTORS ON CALL.

The Peterborough Doctors are observing Wednesday Afternoon as a Half-Holiday throughout the year. Those on call on Wednesday Afternoon and Evening of this week are: Dr. Dobson, Dr. O'Brien, Dr. Schneider.

Fairview Total Now $185 For War Victims

Starting in May last year, with a social held at the home of Mr. and Mrs. Fred Brown of Fairview, a group of loyal citizens known as the Fairview war workers commenced working as a group to help the victims of air raids over Britain through the Peterborough and District British War Victims Fund, and with the completion of their 7th effort on behalf of the fund have raised their total to the splendid amount of $185.25 with the $60 that is reported in this day's list of receipts for the fund.

Their latest effort which culminated with a garden party held at the home of Mr. and Mrs. George Lockington at Nassau on June 30, was responsible for the last named amount, and was both financially and in every other way the finest they have sponsored to date on behalf of the fund.

This included a draw for two log cabin quilts made by a lady over 85 years of age, and donated to the group by her niece, Miss Agnes Fitzgerald of R.R. No. 4, Peterborough. These were won by R. P. Wellman of London street and Mrs. John Boyce of R.R. No. 4, Peterborough.

For the garden party, music was supplied by Mr. and Mrs. J. Harrison of the city's filtration plant and Mr. Ralph Beavis of the Lakefield Road, while the genial host kept the crowd in a merry mood with his amiable leadership in community singing, etc. There were games of bingo for prizes which had been donated by the Quaker Oats Co. Ltd., and the Ovaltine Co. Ltd. while a fish pond was operated for the benfeit of the younger folk, and a booth for the sale of candy and soft drinks. Fred Brown led in a vote of thanks to the committee in charge of the event and Mrs. W. Fowler who has made a most efficient secretary for the group, and Clarence Mann voiced the thanks and appreciation of all to Mr. and Mrs. Lockington for the use of their grounds to hold this effort, in which all united to make such successful results in the cause of helping the people of Britain.

A short while ago this column reported a donation from the pupils of St. Peter's School which was raised by the collection of salvage. In today's list there appears another contribution of $2.50 which comes from the boys of Grade 3 at the same school. Their class room is located in the annex, and they had a salvage drive of their own which resulted in such proportionate good results as independent from the main school, for which they too deserve a word of commendation in their efforts to help along both the war effort and the victims of air raids in Britain. The personal touch to the list of receipts is maintained by a $2.00 gift from J. D. whose names has manye times appeared in former lists.

Lovely Garden Exhibit

One of the city's most beautiful flower gardens is being opened to public view this Wednesday afternoon and evening and Thursday evening by Jack Smith at 150 Benson avenue, sponsored by the Peterborough Horticultural Society on behalf of the fund. All people love beautiful flowers, the work of an Almighty Hand, they speak of the resurrection and a life to come holding out the promise of a future life, and here in this garden they are to be seen in profusion, nurtured with care by one whose hobby has always been to produce the fines if this type of horticulture with very evident success. The addition of a fine lily pool and rock garden has materially enhanced the beauty of this spot where such varieties as Madonna, Testaceum, Crows Hybrid, Regal, Shelbourne Hybrids, Sunset, Wilsoni, Centifolium and other Lilies are now in bloom and also a profusion of Hybrid Tea and Polyantha Roses ase well as numerous well known perennials. The public is most cordially invited to visit this beauty spot, for which there is no admission charge, but they may leave an offering for the fund in a box specially there for the occasion. Remember the day and time, this Wednesday afternoon and evening and the day following in the evening.

Previously acknowledged	$43,523.14
Fairview War Workers, per Mrs. W. Fowler (7th donation)	60.00
Grade 3 Boys, St. Peter's School, proceeds of salvage	2.50
J. D.	2.00
Total to date	$43,587.64

Veteran Furrier Thomas Barrie Dies 76th Year

Thomas Barrie, president of Barrie's Limited, for many years one of the most widely known furriers in Canada, died this morning at his residence, 757 Water street, in his seventy-sixth year.

Born in Otonabee Township, Mr. Barrie began his business career in Peterborough with the J. T. Fairweather Company, another name that was long prominent in the retail fur trade of this province.

The Fairweather store was located at the northwest corner of George and Simcoe streets in the old building upon which the J. C. Turnbull departmental store was erected in 1913-14. It is now the premises of Zellers Limited.

Older citizens, contemporaries of Mr. Barrie, remember him as one of the salesmen of Fairweathers, at that time probably the most attractive retail stores in Peterborough. It featured the selling of fur garments, and from that association Mr. Barrie found direction into his life's work. In 1900 he acquired the Fairweather business and eventually confined his activities entirely to the manufacture and selling of furs, dispensing with several other smaller departments. The next fifteen years as proprietor resulted in steady expansion of Mr. Barrie's interests, and in 1915 the company of which he was then the head erected the building on the east side of George street, south of Charlotte street, which eventually became the centre and headquarters of a chain of seven stores operated by Barrie's Limited. They were located in Vancouver, Regina, Edmonton, Moose Jaw, Saskatoon, Toronto and Peterborough.

In all those expansive activities, virtually on a national basis, Thomas Barrie reached the height of his business career. His abilities and enterprise found fulfillment in the multiple outlets he had established across Canada.

Serious Illness

About eight or nine years ago Mr. Barrie suffered a serious illness from which his recovery seemed for a time to be unlikely. However, he gradually regained health to a large extent, enabling him to return again to the active engagement in his company's affairs, which during the depression years had gradually abandoned its western connections.

The late Mr. Barrie was a life member of the Rotary Club and of the Y.M.C.A. Board. In his middle years he was deeply interested in the community activities of his home city. He was a president of the Chamber of Commerce and a promoter of the Retail Merchants' Association and a devoted member of Trinity United Church. His outlook on life was marked by conviction and sincerity, partly reflected at one time by personal support he gave to local temperance effort. And in these later years he had reached the position of one of the few surviving elders of Peterborough's business community of that long period of prosperity from 1900 to 1929, highly esteemed by many friends, and also by the general public whom he had known through the years in the sustained course of business.

Mr. Barrie is survived by his wife, the former Annie Brundrette, and his sister, Mrs. (Dr.) M. A. Morrison. The funeral will take place Wednesday at 3.30 p.m. from his residence to the Little Lake Cemetery. Rev. Dr. E. W. Young will conduct the service.

War—25 Years Ago

By The Canadian Press

JULY 6, 1917—Military Service Act given second reading in the Canadian House of Commons by vote of 118 to 55. German airmen attacked French fortifications at Nancy. British destroyer torpedoed in the North Sea.

JULY 7, 1917—French airmen severely damaged Krupp munitions works at Essen in reprisal for raid on Nancy. Twenty-two German planes raided London; 43 killed, 197 injured. French captured three important German-held salients north of Verdun.

$55 Fire Loss In Two Months

Total loss by fire in two months amounted to $55, Chief Gimblett reported to the Council last night. Forty-three alarms were listed in May when the entire amount of the damage bill for the community was incurred. The department responded to 24 alarms in May, but they could not have caused the insurance compaies any worry, for the month's loss was reported "nil" by Chief Gimblett.

The city's relief bill last month was $1,154.89, Relief Officer Metheral reported.

Four residents of Centre street in Ashburnham petitioned the Council to repair the road, especially to carry off surface water. They were: W. J. Moher, P. O'Toole, Joseph Townsend, F. D. Clark. Their request was sent on to the Board of Works.

Building permits last month totalled $16,277. Two dwellings accounted for $5,800, City Engineer Parsons reported.

Vital statistics were all higher than in June, 1941. The totals last month were: births 97, marriages 74, deaths 39, as compared with 74 births, 49 marriages and 36 deaths in June last year.

Of the 97 births, City Clerk Outram informed the council, 65 were to parents living in the city and 32 to non-resident parents. Three babies were born of unmarried mothers.

DENSE POP.

Belgium, most densely populated country in Europe, averages 712 people to every square mile.

Tram Operator 13 Injured In Toronto Crash

TORONTO, July 6.— (CP).— A Toronto Transportation Commission operator and 13 passengers were taken to hospital early to-day when an eastbound Long Branch car plowed into a standing Queen street car at the western limits of Toronto.

Officials of the T.T.C. and police saaid Operator G. Cooper was unconscious when admitted to hospital but none of the passengers was seriously injured.

Railway officials said a Queen car in charge of G. Allen was taking on passengers at the Sunnyside stop, just east of the Parkdale loop, when the Long Branch street car plowed into the rear of it.

Passengers on the Long Branch car were thrown about by the impact and persons boarding the Queen car were hurled off their feet. Both cars were badly damaged.

John Black, 61, of Toronto, who was picked up from the roadway near where the accident occurred was taken to hospital in an unconscious condition, but polie were not able to say if he was a passenger on one of the cars.

Madoc Man Held For Emblezzlement

BELLEVILLE, Ont., July 7. — (CP).—William H. McBain, former treasurer and tax collector for Madoc village, charged with embezzlement of $4,019 from 1936 to 1942, appeared before Miss Mary Butler, Justice of the Peace, to-day and was remanded without bail until Thursday. The arrest was made by provincial police at McBain's home late Monday night.

Get Jap Gunboat

CHUNGKING, July 7 — (AP).— The newly established United States Air Force in China was reported yesterday to have sunk a Japanese gunboat in the Yangtse River during destructive opening attacks upon Japanese airfields and bases in China.

Unofficial press reports reaching Chungking said the bombers destroyed more than 25 Japanese planes at Hankow and Canton airdromes alone.

W. R. TURNER
Phone 4971 195 Simcoe St.
Heating—Plumbing
Sheet Metal Work
CONTRACTING, JOBBING, REPAIRING
"CRANE" PLUMBING FIXTURES
"HECLA" FURNACES
"IRON FIREMAN" STOKERS

In Respect to the Memory of
Our Founder and President

THOMAS BARRIE

who died this morning, July 7th, 1942, our stores will remain closed until Thursday morning, July 9, 1942.

Barries

USE THE EXAMINER CLASSIFIED COLUMNS FOR QUICK RESULTS

Bring or Phone your Ad - Dial 4641 - to the Ad Taker Before 1 o'Clock Daily and on Saturday, 10 o'Clock. Rates Low as 1½c per word

Births Marriages Deaths

In Memoriam
Cards of Thanks

BORN

GRADY.—At St. Joseph's Hospital on Sunday, July 5, 1942, to Mr. and Mrs. T. J. Grady (nee Lucille Heffernan), a son. Mother and baby both doing well.

FREEBURN. — To Mr. and Mrs. Kenneth Freeburn (nee Greta Windover), at Nicholls Hospital, July 6, 1941, a son, Kenneth Wayne.

RECEPTION

Mr. and Mrs. G. T. Melton, 943 Water street, will be at home to their friends, Thursday, July 9, during the afternoon and evening, on the occasion of their fiftieth wedding anniversary.

ENGAGEMENTS

The engagement has been announced of Olive Julia, second youngest daughter of Mrs. E. Boucher and the late Mr. Boucher to Joseph Patrick, son of Mrs. D. O'Brien of Calcar, Ireland, and the late Mr. O'Brien. The wedding to take place at the Sacred Heart Church, on July 25.

Mr. and Mrs. W. R. Nelson of Keene wish to announce the engagement of their youngest daughter, Alice Evelyn, to Milton Howard, only son of Mr. and Mrs. D. H. Anderson. The marriage will take place the latter part of this month.

Mr. and Mrs. T. J. Jackson of Bethany announce the engagement of their daughter, Loraine Irene, to Mr. Carl Milton Smith, son of Mr. and Mrs. Harry Smith, also of Bethany. The wedding will take place the latter part of July.

Mr. James Willis, Pontypool, Ont., announce the engagement of his youngest daughter, Dorothy, to Earl Stanley, eldest son of Mr. and Mrs. Gordon C. Reader, Peterborough. The wedding to take place quietly in Peterborough on July 24.

MARRIED

COUGHLIN — MANBECK. — On Thursday, June 25, 1942, at Immaculate Conception Parish, Peterborough, by the Rev. Charles J. Begley; Mrs. Ella J. Manbeck, daughter of the late Mr. and Mrs. James Davis, to Mr. Michael Coughlin, son of the late Mr. and Mrs. Jeremiah Coughlin.

DIED

BARRIE, Thomas.—At his home, 757 Water street, Peterborough, on Tuesday, July 7, Thomas Barrie, president and founder of Barries, Ltd., in his seventy-sixth year. Thomas Barrie, beloved husband of Annie Brundrette Barrie, and brother of Mrs. M. A. Morrison. Funeral from his late residence, Wednesday, July 8, 1942, at 3.30 p.m. Interment, Little Lake Cemetery. Please omit flowers.

IN MEMORIAM

KENNEDY.—In loving memory of a dear husband and father, Mr. Chris. Kennedy, who passed away a year ago today, July 7, 1941.

Peacefully sleeping, resting at last,
His world weary troubles and trials are past,
In silence he suffered, in patience he bore
'Till God called him home to suffer no more.
—Ever remembered by his Wife and Family.

HALL.—In ever loving memory of a dear father, J. Warren Hall, who passed away July 7, 1934.

The flowing stream of life rolls on,
But still the vacant chair
Recalls the love, the voice, the smile
Of him who once sat there.
His life was one long sacrifice,
His heart was true and tender,
He toiled so hard for those he loved,
Then left us to remember.
—Sadly missed by his Family.

RUTHERFORD.—In loving memory of Mable, beloved wife of P. E. Rutherford, who passed away July 7, 1940.

We who loved you sadly miss you as it dawns another year,
In our lonely hours of thinking thoughts of you are ever near.
—Ever remembered by Husband, Miriam, Fred, and Lloyd.

FLORISTS

TURNBULL'S FLOWERS LIMITED
Special Designs for Funerals and Weddings
441 George Street
Telephone 7383. Nights 3257.

THE PETERBOROUGH FLORAL CO
Flowers Delicately Arranged For All Occasions
436 Water. Telephone 6912—Nights 6746

COMING EVENTS

First insertion, 20 words or less, minimum charge, 50c. Subsequent consecutive insertions, 40c per insertion. All over 20 words, 2c per extra word per insertion.

RADIO STATION CHEX BROADCASTS ALL SOCIAL COMING EVENTS DAILY AT 10:45 TO 11:00 A.M.

PETERBOROUGH BROADCASTING COMPANY, LTD.

"PREPARING FOR THE MILITARY Crisis," title for Public Lecture by Mr. J. S. Eason, Toronto (Publisher "The Periscope") in the Assembly Room, Y.M.C.A., Tuesday, July 7, at 8 o'clock. Collection to defray expenses.

Coming Events

(Continued from Preceding Col.)

HORTICULTURAL DISPLAY, under auspices of the Local Society, featuring lilies, roses and other plants under actual growing conditions at the garden of Mr. Jack Smith, 150 Benson Avenue, Wednesday, from 2 p.m., Thursday from 7 p.m. Bring your garden problems for expanation and advice. Silver collection in aid of British War Victims' Fund.

CARNIVAL—Friday and Saturday Evenings, July 10 and 11, Riverside Park; under auspices I.O.D.E. and Y's Men's Club.

SOCIAL EVENING K.O.C HALL. Simcoe street, Tuesday, July 7. Thirty games; six special prizes Come and bring your friends for an enjoyable evening

BOAT TRIP.—The steamer Stoney Lake will run a Special Trip to Gore's Landing on July 8, leaving George Street Wharf at 2 p.m., returning about 8.30. An Ideal Water Trip. Meals on board. Adults, 90c; Children, 50c; no tax.

PERSONALS

PUT CORNS AND CALLOUSES TO sleep immediately, by using "LLOYD'S CORN AND CALLOUS SALVE," containing Benzocaine. 50c at—Elliott's, McDermid & Jury, and Payne's Drug Stores.

MEN, WOMEN OVER 40 FEEL OLD, worn, weak? Want normal pep, vim, vitality? Try stimulants, tonics in Ostrex Tonic Tablets. Introductory size only 35c For sale at all good drug stores everywhere.

Piano Tuning

WILLIAM POTTER, PIANO TUNING (Formerly Heintzman). 220 King George Dial 9462

PIANO TUNING. ARTHUR COLLISON Dial 6765

Custom Tailoring

DOES YOUR COAT OR SUIT NEED Altering? Have it done now Tony Pepe, Greene Building Dial 4295

3a Hairdressers 3a

SPECIALS — END PERMANENTS $1.00 up. Oil Permanents $2.50 up. Downer's Dial 8874

MARY MARINO BEAUTY SALON—WE are again offering our $5.00 Oil Permanent for $3.50 We feature Personality Hair-styling. Dial 8663

LEWIS' BEAUTY SHOP DIAL 4432 — Oil Permanents, $2.00 up. Ends $1.00 up.

PARIS BEAUTY SALON. — MORNING Specials $3.00 Permanent $1.95 including Shampoo, also Hairstyle Hair Reconditioned by Steamer Treatment, with Finger Wave $1.25 184 Hunter West Telephone 5311 Opposite Bell Telephone

FOR SALE

4 Miscellaneous 4

DE LAVAL SEPARATOR NO. 12. 451 Edison Avenue.

PETERBOROUGH CEDAR CANVAS-Covered Canoe, 16' long, 34" beam. Only in use 3 hours. For further particulars Telephone 6129.

Rebuilt Army Boots
For Comfort and Economy $2.00 to $2.95
Equally good values in New and Used Clothing and Furniture.
RUSKIN & CO.
Aylmer Street (off Charlotte).

SEWING MACHINE. 159 ALBERTUS.

OLD COINS. 118 GLADSTONE.

HEINTZMAN PIANO. 697 GEORGE.

KITCHEN SINK, CHEST OF DRAWERS and Desk. 483 Donegal.

LAWN MOWERS. 81 LONDON STREET.

PRIVATE SALE
HOUSEHOLD FURNITURE
Moving into Smaller Quarters and obliged to Dispose of Some of Our Goods. We offer for Sale the following articles: One Over-stuffed Chesterfield Suite (3 Pieces), a Beauty Dresser and Bench, Tea Wagon, a Straight Upholstered Chair and Rocker to match, One Studio Couch, Verandah Chairs, Settees, and Fernery, Four Dining-room Chairs, One Kitchen Chair, One Blue Writing-desk, Dresser, Rocker and Straight Chair to match, One Bedstead, Spring and Mattress, Two Brass Bird Cages and Brass Stand, One Brass Wood Box, One Book Stand, One Mantle Clock, One Metal Bridge Table and Four Chairs to match, One Round Centre Table, Straw Mattings, Dishes, Glassware, etc. Can be seen Afternoons and Evenings This Week—
528 HUNTER ST. W.
Phone 8728
Peterborough, Ontario.

QUANTITY OF PEELED CEDAR POSTS. Gilbert G. Wright, Route 2, Havelock, Telephone 86 ring 4.

LARGE SOLID OAK LIBRARY TABLE. 182 Hunter E.

SMALL ADAM HALL RANGE. 254 Prince.

BINDER. WILL TRADE FOR CATTLE. A1 shape. Ralph Garbutt, No. 1, Lakefield, 505 ring 5.

SIX QUARTER-CUT OAK DINING-room Chairs. Telephone 6907.

BUILDING LOT, FRADETTE AVENUE. Bargain. Sidewalk, sewer. Telephone 4722.

GOOSEBERRIES. TELEPHONE 5102.

PLAYER PIANO, WITH BENCH AND Rolls, cheap for cash. Parks' Studio, 208 Charlotte.

THREE-PIECE CHESTERFIELD SUITE and 6-Piece Kitchenette. Sacrifice Telephone 8312. 493 Cross.

PLUMBING AND HEATING SUPPLIES
Jacket Heaters, Boilers, Sinks, Basins Toilets, Fittings, etc
Pipes Cut and Threaded to Measure By Electric Machine.
PETERBURO METAL CO.
Telephone 8301 - 256 Simcoe Street

SCOOP AND PLATFORM SCALE, CAPacity 240 Lbs., graduated in ½ ounces; good condition. Reg. Butler, 3 St. James Street, Telephone 4288.

GOOD USED KODAK, SIZE 116, F.7.7. Lens. R.B.P. Sash and Apron. Telephone 3029.

FOR SALE

4 Miscellaneous 4

VULCANIZING
Have your Tires Repaired Now, while we have a good stock of Repair Material on hand
JOHNSTON'S
GEORGE AND McDONNEL STS.
Phone 4697

HEINTZMAN & CO. PIANO AND Bench, medium size, best of condition. Parks' Studio, 208 Charlotte.

ELECTRIC MOTORS, NEW AND REconditioned, ¼ Horse-power and up Belting, Pulleys, Shafting, Hangers The Peterborough Metal Company

5 Dogs, Cats, Birds, Etc. 5

BREEDING CAGE AND TWO YELLOW Canaries, $5.00. 138 Park.

COCKER SPANIEL PUPPIES, REGIStered. Hedgley Kennels. Telephone 7038.

SPANIEL, 10 WEEKS OLD. 386 BURNham.

DOGS BOARDED. HEDGLEY KENNELS Telephone 7038.

6 Fuel 6

DRY MIXED WOOD AND MIXED Slabs and Kindling. Curtin's Woodyard. Dial 8650.

7 Livestock and Poultry 7

12 PIGS, 8 WEEKS OLD. LAKEFIELD 130 ring 15.

TWO HOLSTEIN COWS, DUE TO freshen about July 20th. One Durham Cow, Calf at foot. W. T. Howden. Dial 3624.

MILK COW, CALF AT FOOT. LAvergne Fallis, Lot 7, Concession 7, Cavan. Telephone 102J-3, Millbrook.

TEN CHOICE PIGS, 7 WEEKS OLD. 12 ring 5, Keene.

HORSES, CATTLE, PIGS. FRED Coulter, Millbrook.

EIGHT PIGS, ABOUT 100 POUNDS. L. R. Hewitt, No. 28 Highway, Fraserville.

PIGS. TELEPHONE 5089.

Baby Chicks

NO NEED TO BE SHORT OF GOOD, Productive Laying Stock. We're ready with prompt delivery now or later Summer, on Chicks, Pullets—Day-old, Started; Day-old Cockerels. Bray Hatchery, 364 Water. Dial 3834.

BABY CHICKS—GOOD CHICKS, GOOD Livability. Good Will has made this a very satisfactory season. We have had an unusually large number of "repeat" orders and the demand for "Hill-Crest" Leghorns, New Hampshires, and Hybrids (Rock x New Hampshire) continues strong. (Individual orders this week up to 1,000.) Write or Telephone Now for Low July Prices. Remember, "The early order gets the Chick." G. A. Brethen, Norwood.

7X Farmer's Needs and Supplies 7X

HAY IN FIELD. ALLAN PAYNE, Warsaw.

9x Building Materials 9x

OAK FLOORING
3/8 x 1½
First Grade $130.00 per M.
Second Grade $120.00 per M.
Third Grade $100.00 per M.
BEAVER LUMBER COMPANY, LTD.
GEORGE STREET WHARF

8 Real Estate 8

FOR SALE — 4-ROOM COTTAGE, with furnace, conveniences, large lot Terms or cash. Telephone 6796.

LOVELY MODERN HOME, SEVEN Rooms, oak floors and stairs, fireplace French doors, new furnace, insulated, all in first-class condition. Owner leaving City. Immediate possession. Write Box 75, Examiner.

FIVE-ROOMED BRICK BUNGALOW, new, all modern. 163 Prince Street. Apply Evenings.

RED BRICK HOUSE, 7 ROOMS, IN North-end, hardwood floors, furnace and garage. Write Box 71, Examiner.

FOR SALE — UPPER STONEY LAKE, well wooded Island and Furnished Cottage (3 Bedrooms). Apply L. Craig, Crowe's Landing.

Bellevue St., 8 Rms. lights, water	$1,200
Hunter, 7 Rms., modern	$2,500
McDonnel, 6 Rms., $700 down	$2,500
4 Acres, Brick House, barn and well, all fenced, in City	$2,500
Albertus St., 6 Rms., oak fls. etc.	$2,950
Patterson, 7 Rms., modern	$3,000
Charlotte, 8 Rms., bargain	$4,200

J. A. GIBBS, 141 Hunter St. 3843.

W., 7 Rm. Brick, Modern	$3,000
N., 8 Rm. Brick, 3-piece bath, oak floors, furnace and garage, $500 down	$3,200
7 Rm. Brick, good condition, $400 down	$1,700
4 Rm. Stucco, large lot, $400 dn	$1,200

WANTED— Cottage or Cottage Site, in the neighborhood of Juniper Island or Eaglemount, in Stoney Lake, for possession in 1943.
O'TOOLE BROS
Real Estate and Insurance
184 Charlotte St. Telephone 9447.

FOR SALE

8 Real Estate 8

Brick 7 Rooms, 3-Piece Bath, Furnace, garage, good location	$3,600
Brick 5 Rooms, two-piece plumbing, hardwood floors, garage	$2,300
Brick, 6 Rooms, lights, barn, 5 Acres Land, close to City	$3,000
Semi-Bungalow, 6 Rms. modern	$4,200

M. STOREY
374½ George. Telephone 6573.

10 Used Cars 10

1937 CHEVROLET COACH, REAL GOOD tires, mechanically perfect. Cash only. Telephone 4977, between 7 and 8 p.m.

'35 FORD COACH, GOOD CONDITION, 5 good tires, and battery. 551 Waterford.

'29 PLYMOUTH COACH, GOOD CONdition, new tires. Telephone 9918.

'28 WHIPPET, GOOD TIRES. DIAL 4969.

1940 DODGE COUPE, GOOD CONDItion, $525.00 cash. Telephone 6149, 6:30-7:30 p.m.

$195.00— 1931 PONTIAC SPORT ROADster, good tires; terms. Telephone 8227.

A REAL BUY — BUICK SIX SEDAN, perfect condition, 32,200 miles; upholstery and motor A1. Gibson, North-end Water Street, Evenings.

10a Used Trucks 10a

1936 FORD V8 TRUCK, 2-TON, STAKE Body, dual wheels, tires good, privately owned. 697 Park North, after 6.

TO RENT

11 Miscellaneous 11

GARAGE, CORNER OF FREDERICK and King. Telephone 3185.

TWO GARAGES, NORTH-END. TELEphone 9762.

11x Apartments To Rent 11x

FIVE-ROOMED HEATED APARTment. Vacant July 15th. Adults. 521 Homewood Avenue.

FOUR LARGE-ROOMED APARTMENT partly heated, all conveniences. 194 Hunter. Telephone 3683.

APARTMENT, TWO ROOMS, PRIVATE bath. 106 McDonnel. Telephone 9098.

12 Rooms 12

FURNISHED ROOMS; BOARD OPtional. 306½ Louis Street.

LIGHT HOUSEKEEPING ROOM, FURnished. 582 Aylmer.

LIGHT HOUSEKEEPING ROOMS, FURnished, adults. 417 Stewart.

FURNISHED BEDROOM. 146 LONDON.

THREE UNFURNISHED ROOMS. TELEphone 8740.

THREE BRIGHT, CLEAN ROOMS FOR quiet Couple; none other need apply. 815 George.

TWO FURNISHED ROOMS. 186 DUBlin.

FURNISHED ROOMS, CENTRAL; MEN preferred. Telephone 4721.

LARGE, COMFORTABLE, FURNISHED Room, Gentlemen. 466 Sherbrooke.

ROOM FOR TWO. 568 AYLMER. Telephone 7251.

THREE LARGE, UNFURNISHED Rooms, with Balcony, adults. Call Evenings. 559 Reid.

13 Cottages for Rent or Sale 13

FOR RENT — BEAUTIFUL LOG COTtage, fireplace, Lake Chemong; safe beach. Dial 7032.

TO RENT — ATTRACTIVE COTTAGE, on Rice Lake; electricity; fishing exceptionally good. For particulars, Telephone 4478.

TO RENT — FIVE-ROOMED FURnished Cottage, screened verandah, Buckhorn Lake, 14 miles from Peterborough, including ice, wood, boat. Michael Harrington, Ennismore. Telephone 6 ring 6.

COTTAGE, CHEMONG PARK, FOR Rent, Furnished, Screened, garage, fireplace. Telephone 6985.

14 Summer Resorts 14

HASTINGS — COTTAGES, BOATS. Ideal spot for vacation. Bert Preston, Norwood.

THURSTONIA HOTEL, STURGEON Lake— Excellent Meals, Marshall Mattresses, Dancing, Tennis, Fishing; also Comfortably Furnished Cottages. Moderate Rates Booklet. Percy Skitch. Thurstonia Park.

WANTED

15 Miscellaneous 15

SMALL APARTMENT FOR YOUNG Married Couple, Furnished preferred, rent $40.00, near C.G.E. Occupation August 1st. Write Box 65, Examiner.

MAN'S BICYCLE. TELEPHONE 3689.

WANTED FOR CASH, SMALL HOUSE, near Sacred Heart Church; must be reasonable. Write Box 76, Examiner.

1937-8 DODGE COACH OR SEDAN, IN good condition, for cash. Write Box 72, Examiner.

26 DOZEN SCREW-TOP BOTTLES. 6 Aylmer. Telephone 5197.

SMALL SPANIEL. DIAL 9626, AFTER 5:30.

PIANO WANTED. PAY CASH. WRITE Box 36, Examiner.

GOOD USED COUPE. WRITE BOX 62, Examiner.

CANOE. GOOD CONDITION. 426½ George, above Meyers Studio.

WANTED—WELL-BRED HEIFER CALF up to six months old. Telephone 14 ring 2, Bailieboro.

LADY'S BICYCLE, ALSO 16-FOOT Canoe 9 Cricket Place. Telephone 7186.

AT CHEMONG, ROOM AND BOARD for Two Girls First Week in August. Telephone 9475.

GENTLEMAN'S TENNIS RACQUET Telephone 8610.

FARM WAGON. TELEPHONE 7088.

LIVE POULTRY PAY HIGHEST Prices Florence. 6823. 560 Homewood

LIVE POULTRY — PAY HIGHEST Prices M Katz, 192 Aylmer. Telephone 6823.

LIVE POULTRY WANTED— MARKET Prices. A Lantin Telephone 8297

STOVES FURNITURE ALF HUDSON Lakefield. Telephone 65.

WANTED

15 Miscellaneous 15

AT ONCE, GOOD USED CAR; ALSO Steel Roofing. Write Box 42, Examiner.

TO RENT — 6 OR 7 ROOMED HOUSE in North or West of City, before August 8th. Must be inside City. Can supply references. Telephone 9961.

ANY QUANTITY OF
LUMBER
NEW OR USED. ALSO
LOGS
Highest Prices Paid.
The Peterborough Metal Co.
256 Simcoe Street. Telephone 8301.

TWO WELL-BROKEN SADDLE HORSES from July 19 to August 1, by a responsible party in the Lakefield-Young's Point vicinity. State particulars Box 41, Examiner.

POULTRY AND FEATHER TICKS PAY Highest Prices. M. Glickman. Dial 8298

IRON, RAGS, FEATHERS, BOTTLES, Paper. Petersiel, Bethune and Hunter. Telephone 9403

HIGHEST PRICES PAID FOR RAGS, Paper, Iron, and Metals. J. Burfield Dial 8368.

STOVES AND FURNITURE WANTED Telephone 4115. Nights 6294.

17 Help Wanted Male or Female 17

FOR GARDENING — CARMAN DECK, McKellar Street

18 Help Wanted, Female 18

CLERK FOR GROCERY STORE. STATE age, experience, Box 74, Examiner.

DINING-ROOM GIRL. APPLY QUEEN'S Hotel.

I WISH TO INTERVIEW AMBITIOUS Women who are sincerely interested in Feminine, Professional Work that is unusually remunerative. Only Women of exceptional character will be considered. We would like One Woman with some Business experience, and One who has trained or graduated in Nursing. A courteous interview will result from writing Box 73, Examiner.

RELIABLE WOMAN TO TAKE CARE of Children and General Housework. Telephone 9825.

WANTED — AT PENETANGUISHENE General Hospital, a Matron at $100 a month with Maintenance, and Three General Duty Nurses at $60 each a month with Maintenance. All Registered Nurses. Apply at once, giving age and qualifications, to Mrs. C. A. Thompson, Secretary-Treasurer of Hospital Board.

CAPABLE GIRL OR WOMAN FOR General Housework, or would consider Part-time Employment if desired; preferably sleep out. Apply Evenings, Mrs J. H. Eastwood, 464 Weller. Telephone 4144.

GIRL FOR LIGHT HOUSEWORK AND care for Child; steady employment, to live in Toronto after Summer. Dial 8409.

COOK, EXPERIENCED, GOOD WAGES. Viamede Hotel, Mount Julian.

GIRL TO MIND CHILDREN SOME Evenings 288 Westcott.

BOOKKEEPER FOR MORNINGS ONLY. Write Box 61, Examiner.

HOUSEKEEPER TO TAKE FULL charge; good wages in good home. Telephone 6895, Afternoons, 9772 Evenings.

SALESLADY FOR READY-TO-WEAR, full-time, good position for right party; some experience preferred. H. Abramson.

NURSES— GRADUATES — FOR GENeral Ward Duties, $65.00 per month plus $5.00 monthly bonus. Excellent living quarters. Wire or write all particulars, age, etc., to Miss M. R. Cameron, Superintendent of Nurses, Mountain Sanatorium, Hamilton, Ontario.

WOMAN OR GIRL FOR KITCHEN Work; must be neat and quick; good wages Apply or write A E Wagner, Forest Hill Lodge, Burleigh Falls.

19 Help Wanted, Male 19

ELECTRICIANS AND ELECTRICIANS' Helpers. Miller, Powell Co.

MAN FOR FARM WORK. DIAL 7087, after 7, Evenings.

COOK (MALE), COOKING ONLY; NO Dishwashing or other duties. For Officers' Mess July 18th to August 2nd. Good pay. Apply Artillery Orderly Room, Armouries.

EXPERIENCED FARM HAND, MARried or Single. Telephone 4056.

20 Employment Wanted 20

TEACHER (FEMALE) WILL ACCEPT Bookkeeping Tutoring to Grade 11 in Mathematics, Science, English, or would act as Companion. Telephone 9061.

WOMAN WANTS OFFICES TO CLEAN, Evenings Write Box 64, Examiner.

21 Boarders Wanted 21

ACCOMMODATION FOR ONE GIRL. Telephone 5947.

GENTLEMEN BOARDERS. 514 WATER.

GENTLEMEN BOARDERS. 621 WATER.

TWO ROOMERS; BREAKFAST OPtional. Telephone 4996.

BRIGHT, CLEAN, FRONT BEDROOM, also Single Room, central. 321 Simcoe. Telephone 9194.

GIRL TO BOARD IN PRIVATE HOME, near Canadian General. Telephone 9761, 9-6

BRIGHT, AIRY ROOM FOR GENTLEman. Telephone 4898.

TWO GENTLEMEN, TWO GIRLS, Boarders 687 Donegal.

GENTLEMEN BOARDERS. 321 DALhousie. 4280.

BOARDERS DIAL 9376.

LOANS

LOANS ON NEW AND OLD HOMES
5% and 5½% Interest. Repayable Monthly Quarterly, and Half-Yearly We will find and arrange to finance a Home for you Call and see us—
O'TOOLE BROS
Real Estate and Insurance
184 Charlotte St. Dial 9447 Resid 3111

Sell That Unnecessary Piece of Furniture Through a Classified Ad.

LOANS

You Can Get A $100 Loan for $7.10
(TOTAL COST)
Repay in 6 monthly Payments $17.85 Each

Cash Loan You Get	6 Pmts	10 Pmts	12 Pmts	15
$ 25	$ 4.46	$ 2.78	$ 2.36	
50	8.93	5.57	4.73	
75	13.39	8.35	7.09	
100	17.85	11.13	9.46	$ 7.78
125	22.32	13.92	11.82	9.73
150	26.78	16.70	14.18	11.67
200	35.71	22.27	18.91	15.57
300	53.56	33.40	28.37	23.35
500	89.26	55.66	47.28	38.91

(Choose a monthly payment plan)

Just come in, phone or write us. $20 to $500 loans made on your own signature No endorsers. Others not notified Fair treatment in case of sickness or unemployment Quick service Payments include charges of 2% monthly as authorized by the Small Loans Act, 1939 No obligation if you do not borrow.

Household Finance
Corporation of Canada
Second Floor, Lansfield Block
177 Charlotte St., Opp. Loblaws
M. E. Holt, Manager Phone 5641

Without Endorsers
MARRIED COUPLES CAN OBTAIN A LOAN ON FURNITURE AT
CAMPBELL'S
CASH ALSO ADVANCED ON AUTOMOBILES AND CO-SIGNER LOANS ARRANGED.
Campbell Finance Corporation, Ltd
Subsidiary of Industrial Acceptance Corporation Ltd
169 Charlotte Street
(Above A. & P Store) Phone 3520

WHO CAN DO IT

22b Painters & Decorators 22b

EFFICIENT SMART STYLING FOR Home Decoration, inside and out. Telephone 7881.

EFFICIENT, SMART STYLING for
HOME DECORATION
Interior and Exterior
"Elastica Quality Goods"
Telephone 9922. 336 George Street
HAROLD COLEMAN

COLEMAN BROTHERS DECORATE with Confidence. Telephone 4485 447 George Street (North of Brock)

22f Miscellaneous 22f

DUSTLESS FLOOR SANDING FLOORS Laid and Refinished Decorating William Higgins. Dial 8887

TRACTOR GASOLINE 16½c
Tax Extra.
Your Oil and Grease Requirements at the Lowest Prices
REPAIRS
WASHING MACHINES, REFRIGERATORS
TIRES CARS
Save your Tires. A slight Repair may mean months of extra Service. Guaranteed Work.
DAWSON'S SERVICE STATION
Corner of REID & McDONNEL
Telephone 4754

EXPERT TREE TRIMMING. DIAL 4989.

DUSTLESS FLOOR SANDING. CHAMberlain Weatherstripping and Caulking J H Vance 773 Aylmer 7835

CHIMNEYS CLEANED FURNACES Vacuumed. Telephone 3962.

22j Wood Cutting 22j

WOOD CUTTING. 6643. MARTIN.

22g Heating 22g

PLUMBING AND HEATING, INSTALlations and Repairs. J. J. Carter, 177 Antrim. Telephone 8242.

LOST

LADY'S LIGHT GREEN PURSE, SATurday Evening, July 4th, in Cemetery. Finder may keep Purse, Money and Pocket Knife, but please return other articles to address in Purse. Reward.

ON FRIDAY, BLACK WALLET, CONtaining Registration Card, etc. Finder please leave at Police Station.

Dorothy Dix

(Continued from Page 5)

ment in life as it is to have bread and meat.

◇ ◇ ◇

A Yen For Bright Lights

DEAR MISS DIX: We are two young women in our early twenties who have good-salaried positions in our small home town. We have worked in this town since graduation. While we like our work, there is no opportunity for advancement in our jobs, or for social contacts with eligible men our own age who have similar interests. Our families are not financially dependent upon us.

Would you advise us to leave our secure jobs and our good homes in order to seek better jobs and more fruitful social and intellectal contacts in a large city? Shouldn't there be more to life than the monotony of earning a livelihood?

TWO PERPLEXED GIRLS.

◇ ◇ ◇

ANSWER: Unless we happen to be geniuses there isn't much to life for any of us beyond earning a livelihood and while this may be monotonous so is the necessity of eating and having a roof above our heads and clothes to cover us. Beyond that we get out of our work whatever we put into it—interest, excitement, amusement, or boredom. It is up to us whether we get thrills or yawns out of our jobs.

I wish that I could say something to you two small-town girls that would make you realize how much better off you are with your good steady jobs than you would be if you threw them up and went to the city to seek your fortune. You have good comfortable homes, with plenty of good food to eat, a nice room of your own; you are people of consequence in your community; you have never been hungry, or cold, or lonely in your life. Your employers take a personal interest in you. You have never just been a cog in a machine. You have plenty of dates with the boys.

If you go to the city you will wear your shoes out going from employment agency to employment agency seeking a job and when you find one it will probably pay less than you get now. For the first time you will find out what it costs just to exist, and when your home wardrobe wears out you will be shabby. You will nearly die of loneliness and you will have no possible chance of meeting the eligible men you dream will fall in love with you and ask you to marry them.

No girls have such poor chances of making good marriages as the business girls in a city, because it costs so much to live that poor men cannot afford to marry before they are middle-aged. Nor do any girls live a drearier life than those who are forced to live in a squalid little apartment where they are crowded to death and where, after their long, hard day's work, they have to cook their own meals.

If you have a poor job at home, stick to it and thank God for your luck.

◇ ◇ ◇

Go With Your Husband

DEAR MISS DIX: I am married to a wonderful husband and have no children. A few weeks ago he had to go out of town to work and live until the job is over. My problem is this: The town is full of women getting money from men who work there and who are earning big wages. Should I go and be with him or stay where I am?

WORRIED.

◇ ◇ ◇

ANSWER: Go by all means. Your husband will need your protection against the gold-diggers. Many men, who are domestic by nature and who are used to a comfortable home and dependent upon their wives for companionship, are easily inveigled into entangling alliances with women when they are separated from their wives. They are victims of sheer loneliness, but it breaks up their lives just the same.

(The Bell Syndicate, Inc.)

LOST

FAWN COLORED POM DOG. FINDER Telephone 5592.

LOST
BY A MEMBER OF THE R.C.A.F.
A BLACK WALLET
Marked with initials "H.T.C.
Containing a SUM OF MONEY AND IDENTIFICATION RECORDS.
Finder will be Substantially Rewarded.
TELEPHONE 3462

BOSTON BULLDOG STRAYED FROM home, 14th Line, Smith. 121 ring 24, Lakefield

BUICK HUB CAP. DIAL 6137.

RED AND BLACK MOTTLED PARKER Pen, vicinity of George Street. Dial 5556.

RONSON LIGHTER, IN VICINITY OF Inverlea Park. Return to 431 Bethune.

FOUND

FOUNTAIN PEN. OWNER SEE MR. Jennings. Camping just below Crawford's Grove.

BLACK COLLIE. 373 BETHUNE.

LADY'S WATCH. VICINITY GEORGE and Antrim. 684 George.

PROFESSIONAL

44 Lawyers 44

P D SCOLLARD, Barrister Solicitor Bank of Toronto Building. Telephone 9939

JOHN A BRADSHAW — Barrister and Solicitor. 360 Water Telephone 6684

JOHN O WELDON—Barrister, Solicitor Notary 355 George Telephone 9230

W B GORDON
Barrister, Solicitor
395 George Street,
Telephone 3577.

HON G N GORDON K.C
Law Office. 395-397 George Street.
Telephone 3577 Money to Loan

PECK KERR & McELDERRY—BARristers Solicitors Money to Loan Offices 415-417 Water Street Telephone 4681 E A Peck K.C. F D Kerr, K.C., V J McElderry, K.C Walter H Howell

JACOB LOW — Barrister etc Mortgage Loans Suite 1-2, 435 George Street (over Toronto Savings and Loan Co.) Telephone 7423. Nights 6214

ELLIOTT, PHILP & CHANDLER—Barristers etc Money to Loan Offices Kresge Building Telephone 6675 A L Elliott K.C., M.P.P., W B Philp B.A., R J Chandler, B.A.

Chiropractors

M C GOODWIN, CHIROPRACTOR and Physiotherapist, 108 Barrie Building, 312 George. Telephone 6795 and 5385.

Dentists

DR CLIFF McKEE, KRESGE BUILDing Open Evenings, except Wednesday and Saturday. Office 9734 Residence 4385.

Foot Specialist

H. ROBESON, 203 CHARLOTTE STREET All Foot, Leg and Knee Trouble. "Associate of Wade's."

NOTICE

ADVERTISEMENT OF SALE

UNDER AND BY VIRTUE of the Powers contained in a certain Mortgage, which will be produced at the time of Sale, there will be offered for Sale, by Public Auction, on SATURDAY, the 15th Day of August, 1942, at Three o'clock in the Afternoon, at 623 AYLMER STREET, in the City of Peterborough, by W. J. and Gordon Hancock, Auctioneers, the following Property, namely: Part of Lot 8, North of Dublin Street and West of George Street and Part of Lot 8, South of Edinburgh Street and West of George Street, in the City of Peterborough, more particularly described in the Conditions of Sale.

On the said Property is said to be erected a Two-Storey Six-Roomed Brick House, known as 623 Aylmer Street.

TERMS: Ten (10) per cent of the purchase money to be paid down at the time of Sale, the balance to be paid in Thirty Days from the Date of Sale less Mortgage to be assumed by the purchaser.

For further particulars and Conditions of Sale, apply to HARRIS, HARRIS & WALLACE, 41 Alger Building, Oshawa, Ontario, Solicitors for the Mortgagee.

DATED at Oshawa, the 2nd Day of July, 1942.

AUCTION SALES

MILES' AUCTION ROOM, 211 HUNTER Wednesday, July 8th: Breakfast Suite, Walnut Glass Cupboard, Wicker Suite, Dining-room Suite, Kitchen Cabinet, Sewing Machine, Beds, Springs, Mattresses, Chairs, Tables, Dishes, ¼ H.P. Electric Motor, like new.

Pelting Champ

KAMLOOPS, B.C., July 7.—(CP).—F. C. Booker of Horsefly, B.C., has been named western Canadian pelting champion in a competition conducted among trappers by the British Columbia Sportsmen's Spitfire Fund. All pelts entered were given to the Spitfire Fund, which already has realized $500 from their sale.

DAILY CROSSWORD

Yesterday's Answer

ACROSS
1. A snake
6. Cracks
11. Overhead
12. Greeting
13. Braid
14. Visitor's book
15. Vendor
17. Holding device
18. Little island
19. Type measure
20. Cutting tool
22. Lick up
24. Goddess of harvests
27. Falsehoods
29. Descent of the sun
31. Music note
32. Lying face down
34. Sign of infinitive
35. Appoint
37. Always
39. English river
40. Abyss
42. Before
43. Italian river
45. Heads (slang)
47. A fertili:
49. Cave
52. Dwell
54. Previous
55. At no time
56. Fireplace
57. Strict
58. Feats

DOWN
1. Knocks
2. Competent
3. Form a coalition
4. Moral badnesses
5. Relate again
6. Tea
7. Ax handle
8. Persons with pigment deficiency
9. Additional
10. About
16. The drawing of inferences
20. Permit
21. Daily record book
23. Play on words
25. Masculine name
26. Shop
28. Mineral spring
30. Born
33. Tear
36. To take from
38. Trace
41. Apathetic
44. More ancient
46. Endured
47. Equips with men
48. Incite
50. Narrated
51. Metallic rocks
53. Sea eagle

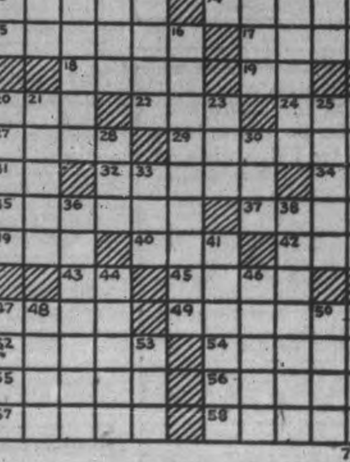

7-7

CRYPTOQUOTE—A cryptogram quotation

NAK HIWLWN SU NAK NWEK HAPBB NKPXA EK HIKKQ—HAPDKHIKPLK.

Yesterday's Cryptoquote: WHEN AFFECTION ONLY SPEAKS, TRUTH IS NOT ALWAYS THERE—MIDDLETON.

Distributed by King Features Syndicate, Inc.

ROOM AND BOARD

—By Gene Ahern

SCOTT'S SCRAP BOOK

—By R. J. Scott

Copr. 1942, King Features Syndicate, Inc., World rights reserv.

Home Service

Teach Yourself to Play the Piano Well

Music An Entree To Social Life

Brilliant company, and you one of the stars! Playing the piano is one of the best ways for a girl to make friends, often nicer friends.

And they can't guess how you learned to play—perhaps teaching yourself the quick way, with a keyboard chart! It's true; with such a chart you can learn to play delightfully, without spending many laborious hours learning notes and keys.

The chart exactly matches the main part of the keyboard and you stand it up just behind the real piano keys, as our sketch shows. With each key is given its music staff note and a number; so, in starting to play, you have only to glance from paper note and key to real key below.

You're soon well enough acquainted with keys and notes to play tunes—and here's a shortcut way to learn popular ones. Play the melody line with the right hand, a few simple harmonizing chords with the left.

Our 24-page instruction book, including the keyboard chart, gives basic chords you can quickly learn. Explains elements of music; has three charming pieces.

For your copy of "Quick Course in Playing" send 15 cents in coins or stamps to the Peterborough Examiner Home Service. Be sure to write plainly your name, address, and the name of instruction book.

BARCLAY ON BRIDGE

WRITTEN FOR THE EXAMINER

By SHEPARD BARCLAY

"The Authority on Authorities"

A TIME FOR NO HURRY

POSITIVE responses to opening game-guarantee suit bids of two are so unusual that many players have not acquired facility in handling the situation after one has been made. Knowing that, with a bit of real strength opposite the big opening hand, the side is in the slam zone, many players feel it is incumbent upon them to jump then into whatever final contract seems to be makable, or else content themselves with using some kind of ace-showing methods. They seem to forget that more gradual action may be necessary to find the preferred suit or No Trumps.

North: ♠ A K Q 6 3 ♥ A Q ♦ K Q J 2 ♣ 10 4

West: ♠ 9 4 ♥ J 8 7 6 ♦ 10 3 ♣ 9 7 6 5 2

East: ♠ 10 7 2 ♥ K 3 2 ♦ A 6 5 4 ♣ K 8 3

South: ♠ J 8 5 ♥ 10 9 5 4 ♦ 9 8 7 ♣ A Q J

(Dealer: East. Neither side vulnerable.)

	East	South	West	North
1.	Pass	Pass	Pass	2 ♠
	Pass	3 NT	Pass	4 NT
	Pass	6 NT		
2.	Pass	Pass	Pass	2 ♠
	Pass	3 NT	Pass	4 ♦
	Pass	4 ♠	Pass	5 ♠
	Pass	6 ♠		

The bidding given in the first table is what actually occurred on this deal in a rubber game. West led his heart 6, and South's goose was cooked. Realizing he had to lose the lead once, in diamonds, and hence required two heart stoppers, it was obligatory to try the finesse of the heart Q, which, of course, failed.

Both North and South were to blame for the debacle, though each blamed the other. North's correct second bid was as given in the second table, 4-Diamonds. But, even with North rebidding at 3-No Trumps, South should then have bid 4-Spades to show he had exactly three cards of the suit. His failure to support spades the first time would make it clear he did not have four, or enough to support a four-carder adequately.

There is no way to beat 6-Spades on the deal, unless North misplays the hand, as a successful finesse of clubs makes it possible to discard the heart Q.

* * *

Tomorrow's Problem

North: ♠ J 10 ♥ A Q 8 7 6 ♦ Q J ♣ A 7 6 2

West: ♠ 9 6 ♥ 9 2 ♦ A 4 3 2 ♣ J 9 8 5 4

East: ♠ K 7 5 ♥ K 10 5 4 3 ♦ 7 6 ♣ K 10 [illegible]

South: ♠ A Q 8 4 3 2 ♥ J ♦ K 10 9 8 5 ♣ Q

(Dealer: South. Both sides vulnerable.)

How should North and South show their exact suit lengths to each other on this misfit deal, and thus land in the ideal contract?

Distributed by King Features Syndicate, Inc.

UMBRELLAA BIRD

The umbrella bird of tropical America gets its name from an adaptable mushroom-shaped crest of feathers on top of its head.

Two Harvests

WOODSTOCK, Ont., July 7 ((AP).—It's double-or-nothing for F. E. Hilliker of the Norwich district when it comes to crops. After harvesting a crop of peas, he disked the land and planted a crop of buckwheat and now he's expecting a good yield from the second crop.

LI'L ABNER

—By Al Capp

HENRY

—By Carl Anderson

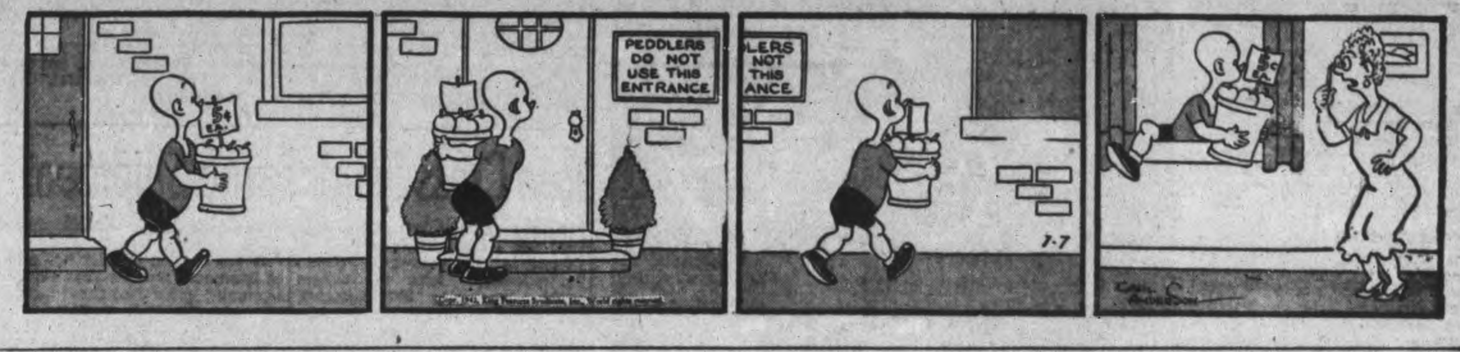

DONALD DUCK

—By Walt Disney

BLONDIE

—By Chic Young

MUGGS AND SKEETER

—By Wally Bishop

BRICK BRADFORD

—By William Ritt and Clarence Gray

TILLIE THE TOILER

—By Russ Westover

Norwood Board Appoints New HS Teacher

NORWOOD, July 7 — (ENS). — A special meeting of the Norwood Board of Education was held recently to fill the vacancy on the High School staff caused by the resignation of Gordon Fennell, and to consider a request for salary increase by the assistant teachers of the Public School.

From a list of 30 applications, J. Herbert Caskey, B.A., was hired at a salary of $1,700. Mr. Caskey's home is near Madoc, and he has recently been the principal on the staff of the Continuation School at Fitzroy Harbor. The salaries of the assistant Public School teachers was raised to $950, and the principal's salary increased to $1,150. The salary of Willam Mildenhall the caretaker of both schools, was raised to $900.

It has been reported that since last November, when the sale of War Savings Stamps was introduced into Norwood Public School, the pupils have invested $328.50. These stamps were not sold to others as has been the practise in many city schools, but were bought with their own money, and the certificates have been registered in their own names.

Pastor Honored.

Prior to the departure of the Rev. M. I. and Mrs. Robinson to their new home in Cannington, the representing committee of the Women's Association called at the parsonage and presented them with a purse of money, together with best wishes for their future happiness, and with regret for their departure.

The Young People's Society also presented them with a silver cream and sugar set and a tray.

Rev. Mr. Robinson's farewell sermon was preached to a large congregation on Sunday morning.

Rev. Ernest E. Pugsley, former minister of Cannington, has arrived in Norwood, and the induction service is scheduled for Friday evening under the direction of Rev. E. W. Rowland of Mark Street Church in Peterborough, and Rev. George Kelly of Lakefield.

The United Church Sunday School picnic was held on Wednesday of this week on the property of Dean MacNaughton, and a splendid afternoon was enjoyed.

BAD BREATH is a friends-loser

Play safe. Use COLGATE'S TOOTH POWDER

SCIENTIFIC TESTS PROVE CONCLUSIVELY THAT IN 7 OUT OF 10 CASES COLGATE'S TOOTH POWDER INSTANTLY STOPS ORAL BAD BREATH!

"You see, Colgate's Tooth Powder has an active penetrating foam that gets into the tiny hidden crevices between your teeth ... helps clean out decaying food particles and stop the stagnant saliva odours that cause much bad breath."

TIP TO SMOKERS!

Colgate's Tooth Powder is a grand way to guard against tobacco stain! It quickly helps remove dull, discolouring film ... gets hard-to-clean teeth sparkling with all their natural whiteness and lustre.

SAVES YOU MONEY!

Just think, compared to other leading brands, a large tin of Colgate's will give you up to 50 more brushings, a giant tin up to 40 more brushings — for not a cent more!

COLGATE'S TOOTH POWDER 12½c, 25c, 40c

CLEANS YOUR BREATH AS IT CLEANS YOUR TEETH

HALLIDAY SIMPLEX SYSTEM HOMES PREFABRICATED

THE ANSWER TO YOUR HOUSING PROBLEM

A house of your own cheaper than renting. A wide choice of designs to choose from in our new plan book, 25c (refunded if you order goods from us). Monthly payments

LARGER HOMES

Color folders of larger homes that can be built with N.H.A. Loans. Over thirty plans 25c.

SEE W. J. BULL Phone 4354 539 DOWNIE ST.

OR WRITE TO HALLIDAYS Dept. A.T. HAMILTON

Ship Fire Gave Them Real Practice

Members of the U.S. navy's firefighters' school at Washington, D.C., were given an opportunity to practice what they had learned when a tanker that had hit a mine off the Virginia coast on June 15, caught fire during salvage operations. The navy smoke-eaters are shown going to work on the blaze here. They had it subdued in about 90 minutes.

Officer, Bandit Are Slain In Duel

CHICAGO, July 7 — (AP).—Detective Walter Storm, 36, off duty, and an ex-convict identified as Eugene Guzy, shot and killed each other in a brief gun battle in a northwest side tavern-liquor store early to-day.

Storm walked into the tavern as Guzy and three other bandits, who had robbed the bartender of $80, were about to leave. Fred Gross, the proprietor, recognized Storm and warned him of the gunmen.

Storm immediately fired at the robbers, striking Guzy four times. The wounded bandit, however, turned his fire on the officer, shooting him in the head and shoulder. He died as he arrived at a hospital. Guzy on parole from Joliet penitentiary, lay dead on the floor of the tavern. His three companions escaped.

Entrance Results At Omemee

The following is a list of the High School Entrance candidates who are eligible for High School Entrance standing at Omemee Centre. Honors are indicated by (hon.) following the candidate's name. Pupils who have been released for farm labor have not been listed among successful candidates. They will receive due consideratoin when the High School Entrance Appeal Board meets in August, provided their employers have submitted farm labor certificates for them. The marks of unsuccessful candidates have been mailed. Those who failed may appeal for a re-reading of their papers any time before August 22, 1942. Appeals must be sent to R. F. Downey, 298 Boswell avenue Peterborough with a fee of $2. Candidates who have failed are discouraged from appealing as all papers of those who are reasonably near the passing mark have been re-read. Candidates having a low total are especially requested to refrain from making an appeal.

The following passed on the teachers' recommendation: Helen Brown; James Brown; Arnold Crowder; Rolene Endicott; Basil Fee; Betty Fee; Louise Guiry; Bernice Lawrence; Murray Lawrence; Doris McCarrell; Margaret McGuire; Ruby Martin; Josephine Mitchell; Angela Morrissey; Rose Anne O'Neill; Henrietta Parker; Marion Smockum.

The following passed on the Departmental Examination: Todhunter Carew (hon.); Tom Carorll; Ruth Casey; Kathyrn Evans; Glenn Fee; Ruth Herlihey; Ilean Irwin; Rachel Lucas; Therese Lucas; Inez Morrissey; Jean Rowan.

Bancroft News

Mr. George Rutledge of Hybla, passed away Tuesday evening at his residence in his 76th year. Funeral service was conducted Thursday afternoon from his late residence.

Mrs. E. Hagerman is spending a holiday with her daughters, Miss Dorothy Hagerman and Mrs. Clarence Marston at their cottage on Baptiste Lake.

Mr. and Mrs. James Linn and daughter Muriel of Dwight were in town Thursday.

Captain D. Rouse and Miss Mona Rouse are spending a holiday at their cottage at Baptiste Lake.

Sergeant Earl Young is in town spending a leave with his family.

Mr. Lloyd Price having recently joined the active forces is in town on leave. Sergeant Prilt was previously attached to the Hastings and Prince Edward Reserve force. 2nd Battalion.

Miss Madeline Delyea left for Toronto to spend the week.

Sergeant Earl Young accompanied bf Pte. Bazil Ruttan, the latter returning home from England, were proceeding towards Bancroft on Highway No. 62 when their car sideswiped a car driven by Thomas Carroll of Steenburg about ten oclock Thursday evening. Ruttan suffered lacerations of the head and face and was admitted to the Bancroft Red Cross hospital for treatment. The accident was investigated by Provincial Officer S. W. Palmateer of Bancroft.

Mr. J. M. Joynt, Canadian National Railway agent at Bancroft, accompanied by his wife and family, are away on a two weeks' vacation. Mr' Rupert, the local telegraph operator, is relieving Mr Joynt during his absence and Mr F Marshall is taking Mr. Ruport's place.

The Department of Highways at Bancroft resurfaced the main street through Bancroft Friday by apply ing a new coating of mulch. The Bituminous Spray Company, contractors, carried out the operation.

Insurance Is Necessary

Every four minutes, on an average, fire attacks some dwelling in Canada and the United States year in and year out.

It costs, on an average, less than 1 cent a day for each $1,000 of fire insurance on dwelling house property.

BE SURE and INSURE through

Davis-Thompson Co.

Insurance and General Agency

433 GEORGE ST. DIAL 4724

Dr. Ruby Mason Dies

TORONTO, July 7 — (CP). — Dr. Ruby E. C. Mason, former Dean of Women at the University of Western Ontario, London, died here yesterday.

Dr. Mason was graduated from the Universities of Toronto and Chicago and received her Ph.D., for post graduate work at the University of Oxford. In 1928 she did educational research work in Europe for the Dominion government. She served as Dean of Women at the University of Indiana and Urbana University in Illinois before joining the staff of the University of Western Ontario.

William Allan Elected "Chief" At Re-union Of Meiklejohn Clan

CAMPBELLFORD, July 7. — (ENS). — Eighty-four descendants of the late William Meiklejohn and Isabella Kerr, who settled on the Rawdon Boundary over a century ago, held their second annual reunion at the O'Sullivan tourist resort, Crowe River Bridge on Wednesday. Particularly represented at this year's affair, was the older generation in the persons of George Meiklejohn, Mrs. Peter Meiklejohn, Mrs. Peter Meiklejohn, Mrs. Hiram Barnum, Mrs. James Meiklejohn, all of whom are grandchildren of the original settlers. However considerable regret was expressed at the absence of Andrw Meiklejohn, now in his 95th year, and the oldest living member of the family.

Also taking its toll on attendance was the war with several of the younger members of the family either in training or overseas, while the heavy hay harvest and conditions in general contributed in cutting down the total from last year.

With ideal weather an even 72 sat down for dinner at the tables beneath the cedars, and a dozen other arrived later. During the afternoon the older members enjoyed a real visit, while the children turned their attention to swimming. Those attending from a distance were: Miss Margaret Meiklejohn, Edmonton George Meiklejohn and family of Tweed, Stuart Meiklejohn and family of Peterborough and Mr. and Mrs. Johnston from South Monaghan.

The youngest member present was Sandra, infant daughter of Mr. and Mrs. Grenville Meiklejohn, a new arrival since last year. A family record, recently started by the secretary, created much interest, and he announced his intention of having completed next year.

Officers for the coming year are: President William Allan; secretary, Harry Meiklejohn; treasurer, Richard Meiklejohn.

Red Cross Sends Large Shipment

ROSENEATH, July 7 (ENS)—The local Red Closs Branch on June 30 shipped to headquarters in Toronto the following articles of refugee clothing numbering 300 garments, four-year size. There were 10 coats; 10 hats; 70 dresses; 20 pairs bloomers; 20 pairs socks; baby garments: 2 sweater coats; 9 bonnets; 2 vests; one scarf; 2 pairs bootees; 50 diaper; 26 pads; one woman's nightgown; 2 pairs child's bloomers; 50 boys' shirts size 12; and articles size 5; 10 blouses 10 pairs socks; 10 boys' suits and 10 boys' sweaters.

Interesting Meeting

The W.I. had a business session on Thursday afternoon when the regular meeting of the Society was held in the Town Hall. Mrs. Earl Braithwaite was hostess, and Mrs. Earl Waldie, president, was in the chair, and with her were vice-president Mrs. Harold Taylor, and secretary-treasurer Mrs. C. Thackeray.

The new programs were distributed and a few moments spent in studying them.

Mrs. J. W. Pacey reported she and her committee had made sixty pounds of strawberry jam, the society's contribution to the Red Cross. The committee assisting Mrs. Pacey included Mrs. C. Braithwaite, Mrs. Tanny Blodgett, Mrs. Earl Braithwaite, Mrs. Edgar Braithwaite and Mrs. Earl Thackeray.

There were letters of thanks for socks read from Frank and Neil Mouncey, Melville George and Rae Timlin.

The matter of filling ditty bags was taken up and several members volunteered to knit the wool goods. Miss Ruby Blodgett was named in charge of wool.

The financial statement showed $20.33 on hand.

It was decided to offer two prizes at Roseneath Fair for first aid kits, assembled under Red Cross instructions, to the W.I. members who studied the health course in 1941.

It was decided to observe the 35th anniversary of the organization on the afternoon of August 6. Many former members will thus have an opportunity of meeting together.

It was decided at regular meetings that refreshments be limited to sandwiches and tea.

Two excellent papers were presented; first, "Canadian Industries" by Mrs. Thackeray, and "Women in the Federation of Agriculture" by Mrs. E. Timlin.

Mrs. Thackeray spoke of two Canadian Industries, rubber and sugar. The sources of rubber, its every day use in Canadian industry, the processing of reclaimed rubber and manufacture of synthetic rubber were related.

From sugar beet to sugar bowl, the second part of Mrs. Thackeray's talk, revealed the sugar beet was first used in the 19th century and used in Quebec in 1881.

A description of development, cultivation, harvesting and final manufacture of the beet into sugar were told by Mrs. Thackeray.

Mrs. Timlin spoke of the importance of the contribution women had made, and were making to "The Federation of Agriculture."

Aureen Brown recited "Babes and Kittens" and Mrs. Edgar Braithwaite read a story "Road to Success." Refreshments were served by the hostess.

School Purchased $609 In Stamps

The children of Mather's School, S.S. No. 7, Otonabee, have been carrying on a very successful war effort for some time. The total raised in three years amounts to $718.460 and there are only thirty children in the school. This is a mark that larger schools might aim at with pride.

Of that $718.40, 97.74 was donated to the Senior and Junior Red Cross Societies, and $11.10 to the British War Victims Fund. Their crowning achievement was the purchase of $609.57 in War Savings Stamps.

For the past year, 1941-1942, War Savings Stamps alone have been handled, and the total amount reached has bnee $260.07. This is the spirit that means defeat for Hitler.

IF HE CAN GET IT

A sparrow eats more than five pounds of grain a year.

Spotlight..

- **Washington is a nerve centre of America at war ...**
- **The Canadian Press has a finger on that pulse in—**

—J. F. Sanderson, Washington Correspondent, after three historic years at London.

- **Read his WASHINGTON SPOTLIGHT in this newspaper every Friday.**

Lakefield News

Misses Minnie Charlton and Hazel Northey were two of the judges at the Achievement Day held at the Agricultural offices in Peterborough on Friday. They judged the menus and tea biscuit. Ohere delegates from the village who were in attendance were Mrs. Allen Gill, Miss Gertrude Dunford and Mrs. Robert Charlton.

Members of the Junior Institute and a number of their friends, about twenty-five persons, paid a surprise visit to Mrs. Allen Gill (nee Ethel Blakely) at her residence on Queen street recently and presented her with a lovely hot plate in honour of her marriage. Miss Hazel Northey gave an impromptu speech and Miss Frayne Johns presented the grill. Mrs. Gill expressed her appreciation for the gift, and for the thoughtfulness of her friends. The evening was spent in games at the end of which lunch was served.

Miss Margaret Tanner of Wilberforce, is home for a vacation.

Miss Jan Tanner is holidaying at the Y.W.C.A. camp on Stoney Lake this week.

Friends of Miss Pearl Peacock will regret to learn that she is ill with pneumonia and is in St. Joseph's hospital, Peterborough.

Miss Veronica Johnston of Sarnia, is home for the summer vacation

Rev. Andrew McLauklin, B.A. B.D., Toronto, who is press secretary of the United church, visited Mr. and Mrs. T. Downs over the holiday.

Miss Betty Harvey of the High school staff, Sutton, is spending the vacation with her parents, Mr. and Mrs. J. F. Harvey, Regent street.

Mr. and Mrs. W. A. Doidge of Toronto, were holidaying at their cottage on Lake Katchawanooka a few days this week.

Harvey Wannamaker, of Toronto, is spending the vacation at his home in the village.

Recent visitors at the home of Mr. and Mrs. T. W. Chaplin were Mr. and Mrs. G. V. Taylor and sons Frank and Gerald of Burnbrae, and L.A.C.R. Woodall of the R.A.F. at Trenton.

HOW TO RELIEVE PILE TORTURE QUICKLY AND EASILY

If you are troubled with itching piles or rectal soreness, do not delay treatment and run the risk of letting this condition become chronic. Any itching or soreness or painful passage of stool is nature's warning and proper treatment should be secured at once.

For this purpose get a package of Hem-Roid from McDermid & Jury or any I.D.A. or other drug store and use as directed. This formula which is used internally is a small, easy to take tablet, will quickly relieve the itching and soreness and aid in healing the sore, tender spots. Hem-Roid is pleasant to use, is highly recommended, and it seems the height of folly for any one to risk a painful and chronic pile condition when such a fine remedy may be had at such a small cost.

If you try Hem-Roid and are not entirely pleased with the results, your druggist will gladly return your money. —(Advt.)

U. S. Establishes Naval Base

British and American sailors are shown chumming up on the stern of one of the United States destroyers berthed at the new U.S. naval base in Londonderry. In background are two more U.S. destroyers. The base is said to be complete with every facility necessary for the servicing and repair of warships. It has been in commission since February.

School Reports From The District

MARMORA PUBLIC SCHOOL

From Grade 7 to Grade 8—Lois Archer, Harold Airhart, Kenneth Chrysler Lois Grant (rec.), Betty Leonard, Eleanor Leonard (hon.), Verna McGarvey (hon.), Donald McNutt (hon.), James Neal, Keitha Presick, Betty Pritchard, Virginia Robertson, Stanley Rundle (hon.), Winona Sharpe (hon.), Donald Wells.

From Grade 6 to Grade 7 — Jean Bishop (hon.), Roy Burridge (rec.), Ralph Empey, Marilyn Fox (rec.), Elda Gordon, Joyce Gray, Wilda Hannah (hon.) Helen Lummiss, Audrey McInroy, Jeana McGarvey, Oneta McGarvey, Audrey Phillips (rec.), Marion Reynolds, Bobby Sanderson, Keith Seeney, Ronald Smith, Jean Wannamaker (hon.), Glen Weiman (hon.), Jeanne Wilde.

Grade 5 to Grade 6 — Billie Bouter, James Cochlin (hon.), Laura Davidson, Bert Gray (rec.), Gordon Harris, Josie Kouri, Anne Lavender (hon.), Joan Nash, Eleanor Regan (hon.), Frank Reynolds (rec.), Gwen Scott (rec.), Donald Smith (rec.), Wilfred Smith (hon.), Bobby Sweet (hon.), Betty Wright, Marion Wright (hon.).

Grade 4 to Grade 56 — Enid Archer (hon.), Lois Bedore, Henry Empey (hon.), Ralph Gray, Phyllis Hickey (rec.) Betty Jennings (hon.) Bruce Johnston, Ivan Lavender, Florence Linton (hon.), Delbert McGarvey (rec.), Jean Mumby (rec.), Helen Nayler (hon.), Beatrice Nayler (hon.), Glen Phillips, Barbara Price Isabelle Smith, Betty Wright.

Grade 3 to Grade 4—Lorna Empey, Nina Reynolds, Kenneth Reynolds, Doris Tandy, Ella Tandy, Cody Wheeler.

Grade 2 to Grade 3 — Donald Davidson, Glen Derry (hon.), Clayton Dougall, Carl Gray Thomas Johnston, Doreen McGarvey, John Wells, Keitha Wright, Jean Airhart, Mima Archer, John Cochlin (hon.), Wayne Grant Betty Harris, Ronald Henry (hon.), Jim Hickey, Billie Jones, Roberta McGarvey, Douglas Murray Shirley Rennie, Olive Seeney, Margaret Anne Smith (hon.), Marilyn Sproul, Muriel Sanders, Douglas Vilneff, Margaret Price (rec.), Marjorie Price (rec.).

To Grade 2, Senior Class—Teddy Bouter, Donald Loveless, Bobby McInroy, Glen Pressick, Frank Dayton, Howard Sabine.

To Grade 2 — Norman Ellis Vivian Ellis, Donald Fulton, Donald Gray, Lois Jennings, Marina Kouri, (hon.), Noreen Keating, Reith Leonard, Olive McEwen (hon.), Jenny Reynolds Jimmy Reid, Elsie Tandy, Glenice Wannamaker, Leila Wright (hon.), Kenneth Wright, Doreena Webber Jean Williams, Bernard Wells, Doyle Sanders (rec.).

To Grade 1 Senior — George Brown, Raymond Ellis, Helen Empey, Anne Loveless, Doreena Martin, Douglas Phillips Nancy Williams, Gerald Wells, Cole Wheeler.

S.S. No 9 SMITH

A, over 75%; B, 66 to 75; C, 60 to 66; D, 50 to 60.

Grade 8, recommended. — Rosemary Nichol; Glen McConkey.

Grade 7 to 8—Ralph Sweeting (absent for examinations).

Grade 6 to 7—Marion Elliot, A; Bobby Davis, A; Violet Kidd, B; Burritt Branch, B; Joe Clark, C; Ruby Kidd, C; Ivan Sweeting, D; Elmer Sweeting, absent for examinations.

Grade 5 to 6—Beverley Davis, A; Billy Davis, A; Douglas Sweeting, B; Ellwood Sweeting, D; Yvonne Sweeting, D.

Grade 4 to 5—Ronald Sweeting, A; Malcolm Kidd, A; Harold Sweeting, C; Ralph Davis, C.

Grade 2 to 3.—Lorraine Thompson, B; Arnold Sweeting, C.

Grade 2—Joan Whitmore, A; Grace Tully, A; Lililan Mahaffey, D.

Grade 1—Jimmie Millar.

Teacher—Jessie M. Graham.

S.S. NO. 2, SMITH

A—75-100; B—66-74; C—60-65; D —50-59.

Grade VIII—Cameron Clark, Hilda Darling, Ross English, Mary Heigh, Emmaline Kerr, Isobel Moncrief, recommended; Harold Wheeler, wrote entrance.

Grade VI to Grade VII—Wilma Darling, B; Joyce Deyell, C; Jack English, B; Glen English, B; Ethel Johnston, B; Orland Kidd, A; Wilfred Moncrief, A; Billie Murray, C; Keith Taylor, C.

Grade V to Grade VI—Clinton English, A; Margaret Taylor, D; Joan Westlake, C; Joyce Westlake, C.

Grade II to Grade III—Marion Murray, A; Maureen Moncrief, A.

Grade I to Grade II—Paul English, A; Gracie Johnston, B; Bert McManus, D; Ruth Taylor, A; Billy Wheeler, B.

Dorothy G. Harding, teacher.

Dancing Comes First

FT. LEONARD WOOD, Mo., July 7 — (AP). — About 1,500 soldiers at this camp, in filling out questionnaires listed dancing, listening to music, and movies as their favorite entertainment — especially, as many of them added, when it is free. The poorest way to entertain them? Well, just keep that chess board well back in the closet.

CANADIAN DEPARTMENT STORES

C.D.S. WEDNESDAY MORNING SPECIAL

Store Closes at 12.30 Noon

Clearance of Misses' Jackets

Each $1 and $2

NO C.O.D. PHONE ORDERS

A limited quantity of misses' sport jackets made in zipper styles of wind and rain resisting cotton gabardine. White, blue and turquoise. Sizes 12 to 20 in lot. Half Day Special, each $1 and $2

—Second Floor, C.D.S.

CANADIAN DEPARTMENT STORES

Did Not Tip Hun Oumansky Says Of Red Raid Plot

MOSCOW, July 6 — (AP). — Tass, Russian news agency, circulated abroad to-day a denial by Constantine Oumansky, former Ambassador to the United States, that he had passed on to the German Charge d'Affaires in Washington, advance information from the State Department on Germany's plans to attack the Soviet Union.

(Oumansky was replaced as envoy in Washington last November by Maxim Litvinoff. German-Russian hostilities started June 22, last year.)

The statement circulated by Tass follows:

'The American magazine Ladies' Home Journal has published an article the authors of which allege that while I was Soviet Ambassador to the United States I communicated to the en German Charge d'Affaires in Washington the contents of a statement made to me early in 1941 by Mr. Sumner Welles to the effect that, according to information at the disposal of the American Government, Germany was preparing to attack the Soviet Union.

"Witnout going into some other incorrect statements contained in the article in question I declare that there is, of course, not a shadow of truth in the allegations that I communicated that statement of Mr. Sumner Welles to anybody but my Government.

"I am disgusted by this calumny. I think, though, that there are nowadays few credulous people in the United States who would believe such malicious fabrications so widely circulated in days past with the purpose of hindering that better mutual understanding which now has been reached between our two countries."

Just a Scare

SUDBURY, On., July 7—(CP).—When a Sudbury woman called a newspaper here and reported a wolf was snarling in her neighborhood, reporters sped to the scene. But afte careful investigation they found it had only been a cry of "wolf" because there wasn't aything wilder than a pet dog in the area.

YOU'RE A VERY BUSY WOMAN

And these hot days take their extra toll of energy ...

Refresh Yourself with a PALMOLIVE BEAUTY BATH

Beauty-rich lather caresses away the day's weariness! Relaxes those edgy nerves ... floats away fatigue! Leaves you fragrantly fresh ... sweet as an angel!

MADE WITH SOOTHING OLIVE AND PALM BEAUTY OILS

Weather
Fair and cool

Evening Peterborough Examiner

FINAL
LAKESHORE AND CITY EDITION

VOL. LXXXVI, No. 6 | PETERBOROUGH, WEDNESDAY, JULY 8, 1942 | ★★ | PRICE THREE CENTS

RED COUNTERS SMASHING BRIDGEHEADS OVER DON

British, Axis Spar in Desert

Canuck Night Squadron Downs Four

Hit Germans Hard As They Bomb Middlesbrough Area

By ALAN RANDAL
Canadian Press Staff Writer

LONDON, July 8—(CP Cable). — Four enemy raiders shot down over England's northeast coast last night were credited to an R.C.A.F. night fighter squadron in its most suc-:ful night's operation since its inception.

Actually, though, only one Canadian, Po, George Arthur Lawrence, 2: of Brandon, Man., tallied a kill, as the other Nazis were brought down by Wing Cmdr. D. G. Morris, D.F.C., a South African and R.A.F. members of this squadron.

It was the second victory for Lawrence when he got the Nazi raider in his gunsights. The night of April 28 he downed a Junkers 88.

Lawrence sighted the target and manoeuvred for closer range, he told officers at his home drome. He managed to wo: his twin-engined Beaufighter to within close range before launching a stern attack.

"I fired two short bursts," the Brandon flier said.

"After the second attack I saw a flash from the enemy's starboard engine. The :ircraft went into a flat spin from a height of 8,000 feet and still was spinning when I lost sight of it."

The night's operations brought the total bag of the squadron to a dozen enemy planes destroyed.

Five For Morris.

Morris, who formed this squadron, set a glittering example in last

CANUCK NIGHT
(Continued on Page 2, Column 2)

The Sons Escaped

VERNER, Ont., July 8 — (CP).—Donat Laurin, 42-year-old farmer of the Verner area of Northern Ontario, was instantly killed Tuesday afternoon when struck by lightning.

His dog, walking on one side of him, was also killed, while his two young sons, Victor 13, and Omer 11, who were on the other side, were stunned but otherwise escaped injury.

Layman Writes Battlefront For The Press

(Editor's Note.—Associated Press Middle East war correspondents thought they might be getting too professional to please their public. So they sent a layman, Theodore A. Morde of New Bedford, Mass., to the Front. Morde is a 30-year-old traveller who has shipped on freighters to all parts of the world. He toured Spain during the Civil War there. Below is his story of his first trip to the Egyptian Front.)

Written for The Associated Press
By THEODORE A. MORDE.

CAIRO, July 8.—(AP).—I drove westward from Alexandria to the desert front.

When trucks passed by with prisoners, the Tommies' favorite joke with the Italians was to point toward the sky and pretend that Axis planes were overhead. The prisoners would cower on the bottom of the trucks and come up again after hearing the laughter of their guards.

Soon the sound of artillery fire caused me to halt and ask Tommies standing unconcernedly by how far it was to battle.

They pointed to a ridge a mile ahead: "That's El Alamein."

Starting off again, I had scarcely reached the ridge when three shells plunked down within a quarter mile of the car.

It was late afternoon and I was wondering where to spend the night when I spotted a scattered group of field ambulances. A South African major in charge invited me to pass the night with his boys. He told me his company had retired to this position only a few hours previously.

An Italian Trick

As the evening pased, one by one stories of bravery and hardships came out. At least two of the men had slipped away after being "in the bag." One was a 30-year-old captain who told how the Italians used water, alocated to prisoners, to wash in front of their captives who had had nothing to drink for 24 hours or more.

The next morning I drove forward to a dressing station where I found a wounded British tank gunner His tank and a German tank had both been disabled in fighting. He leaped from the turret and ran toward the German tank, hurling a hand grenade. It bounced off and did not explode. He seized the grenade and held it against the side of the tank until it exploded. He was blown clear, but lost right his arm and suffered cuts and burns. The doctors said he would recover.

The doctors had no sooner finished operating on the gunner than a

LAYMAN WRITES
(Continued on Page 2, Column 5)

Tipping Gov't. Claims Chalboult

MONTREAL, July 8.— (CP). — Rene Chalout Liberal member of the Quebec Legislature for Lotbiniere, testified to-day, at the third day of his trial on charges laid under Defence of Canada Regulations, that the only purpose of the address he delivered here May 15 was to ask the Federal government "not to impose conscription for overseas and not to violate its promise to the people of the province of Quebec..

When questioned by Defence Counsel Fernand Choquette, Mr Chalout said thta he was convinced at the time that conscription for overseas would bring about dangerous reactions in Quebec, and that his rpeech was a warsing to the government. "I wanted to warn the government," he said, "that the riots which took place in 1917 when conscription was passed would be repeated on a possibly larger scale.'

Mr. Cralout said that the whole

TIPPING GOVERNMENT
(Continued on Page 2, Column 3)

Another Vote Before Conscription

King To Ask House For Confidence Prior To Any Action

By JAMES McCOOK
Canadian Press Staff Writer

OTTAWA, July 8.—(CP).—Prime Minister Mackenzie King will ask the House of Commons for a vote of confidence before and if he imposes conscription for service overseas.

He gave the House this assurance last night in a speech closing debate on the motion for second reading of Bill 80 which empowers the Government to impose unlimited conscription by proclamation. The motion was carried 158 to 54.

Mr. King said he would not seek a vote of confidence on unlimited conscription if that proved necessary, but he would call Parliament for that purpose if it should be in recess when the emergency arose.

Mr. King said that there would be no major debate on conscription after Bill 80 is enacted, but if he asks for a vote of confidence as promised he intimated that brief time would be allowed for discussion according to the practice in the British Parliament.

Up to the present conscription for service overseas had not proved necessary, Mr. King said. But if it became necessary, after passage of Bill 80, he would make a reference to Parliament.

This decision was not a change in policy, but was in keeping with his previous statements on this question.

A motion for a vote of confidence was an entirely different thing from a full dress debate on a Government measure.

Only Sound Course

The Prime Minister said he believed the present government policy was the only sound one.

The power to conscript wealth would remain unrestricted and the 1942-43 budget should serve to convince the House and Canadians generally of the government's readiness to conscript wealth so as to distribute the burden of the war effort as equitably as possible.

In no case would we wish to countenance a second debate on conscription for overseas. The bill did not commit the government to conscription for overseas but it did place it within the discretion of the government to impose such conscription if it became necessary.

If the administration deemed the step necessary it was to be presumed it would be taken to meet a situation permitting of little delay

ANOTHER VOTE
(Continued on Page 2, Column 1)

Swoop From Crimea

LONDON, July 8—(CP).—The Germans may attempt a diversionary landing upon the Caucasian front from the Crimea, but this would be a difficult operation because of the rugged shore line and potential Russian fleet action, an authoritative British source said today.

Soviet warships removed from Sevastopol are now at either Novorossisk or Batun, he said. Both ports were reported well defended. Novorossisk is said to be the better naval base but is only about 80 miles southeast of the Nazi-occupied air fields of Kerch, while Batum is 350 miles.

Steady Air Raids Keep Deaths Mounting In UK

LONDON, July 8 (CP)—Although recent German raids on Britain have not been on the scale of the heaviest blitzes of September, 1940 and April, 1941, the British people are still taking punishment from the air.

Only 57 nights in the first six months of 1942 were free of German raiders. In April, 1942, casualty figures shot up to 938 killed and 998 injured. The June statistics have not yet been issued, as the Ministry of Home Security must wait the outcome in cases where injuries are serious and the victims may be shifted from the injured to the killed column.

Indications are that the figures for June—which will include the casualties in raids on Canterbury, Weston-Super-Mare, Norwich and Southampton—will be on about the same level as those for May.

The upswing in the last three months is the result of Hitler's much vaunted "Baedeker" raids. Under the "Baedeker" schedule, Exeter was attacked on April 23 and 24 and on May 4; Bath on April 25 and 26; Norwich on April 27; York on April 29 and Canterbury on June 1 and 6.

One June 28 the Germans shifted their attention from historical beauty spots to a crowded seaside resort and attacked Weston-Super-Mare.

Bath Suffers Badly

Bath and Exeter both suffered special hardship under the Nazi attacks. Bath, a retreat for the ill and aged in peacetime, was not geared to meet the air onslaught. Exeter, although better prepared to face trouble, had its hands overfull

STEADY AIR RAIDS
(Continued on Page 2, Column 5)

Both Stabbing To Find Weak Spots

Heavy Malta Raids Upon Convoys Headed For Rommel

CAIRO, July 8.—(AP)—Intensive British air blows and harrying patrol stabs against the Axis forces, both aimed at wearing down the enemy's power in the still undecided battle at the threshold of the Nile, were announced by British headquarters today.

Still however, there were no major attacks on either side and both forces evidently were stabbing to test the opposition and saving their heavy punches for a decisive battle that might be joined at any time.

A British headquarters bulletin said patrols operating near the coastal end of the line destroyed some Axis tanks yesterday and took a few prisoners while the R.A.F. again pounded Tobruk and started "violent explosions and fires" with direct hits on enemy machines, gun nets and oil stores in the battle area.

Three enemy planes were shot down on the North African front and nine more over Malta. The R.A.F. lost eight planes but six of their pilots were saved.

Egypt Preparing

Behind the lines, the Egyptian Government put its military and civil defences in readiness for any emergency.

Both Desert armies were established firmly on their corridor lines between the Mediterranean and Qattara Depression in the El Alamein area, both closely concealing when or how they would try to break the stalemated situation.

In the last 48 hours the Germans have withdrawn from the southern end of the line, in effect turning a corner at the inland anchor and establishing a sidewall.

British headquarters regarded this as a security measure against a flank attack, but there was no indication whether it was because Field Marshal Edwin Rommel was organizing a new attempt to burst the bottleneck or because he had strength left only to hold on.

(Stockholm newspaper dispatches from Berlin indicated uneasiness in the Nazi capital over Rommel's position. One correspondent reported he was in difficulty because his exhausted troops faced Gen. Sir Claude Auchinleck's fresh reinforcements.

New Axis Convoys On Way?

(Heavy Axis attacks on Malta were taken by British sources in London to mean that convoys were hurrying reinforcements across the Mediterranean to Rommel. Evidence

BRITISH, AXIS
(Continued on Page 8, Column 1)

Wells Of Fish Oil Even Nazis Can't Stomach All British Left Axis To Drink In Libya

CAIRO, July 8—(AP).—Fish water, so unpalatable that no stomach can stand it, was all that the British army left behind for the Germans to drink, on the western desert.

This was the result of fish oil methodically poured into the wells at all oases.

Although German engineers no doubt have cleansed the wells by now and made the water drinkable, it will keep its lingering taste of fish for months.

Because water sources on the desert, although scarce, are virtually indestructible, this method has supplanted former efforts to blow up the wells. Where a well is blasted the enemy can get palatable water within 24 hours by digging a new one nearby.

5 m.p.h. Too Fast In Kingston Traffic Lands Escaped Trio Back In Cells

KINGSTON, Ont., July 8—(CP).—All three convicts who escaped from the Kingston Penitentiary yesterday afternoon were this morning back in their cells.

Harold Demude and Kenneth Churchman were recaptured early this morning in a stolen car by the Kingston police after a battle in which one of the convicts was said to have been wounded. The third man in the party, Ralph Cheney, was recaptured a couple of hours after getting away, being picked up near the Military District No. 3 headquarters hiding in a bush.

The three men had apparently been working on the construction work near the east wall of the institution and it is believed that they slipped away about 3.30 in the afternoon.

Their One Mistake

Churchman and Demude were caught because Churchman drove at 35 miles an hour in a 30-mile-an-hour area and they were spotted by Constable R. Bernard Murphy and E. T. Shannon, cruising in a police radio car.

"We didn't know the car had been stolen," Constable Murphy said. 'It hadn't been reported We didn't know who was in it either. We went alongside and hollered 'pull over,' and when it didn't, we knew there was something fishy. A couple of minutes later, when it was doing 80 miles an hour and we were doing 80 miles an hour to stay with it, we had a good idea what it was all about.

"They went tearing along Princess street—that's the main street here in Kingston—and there was some traffic on it, but not too heavy. Then they skidded into Earl street and came to a dead end. Two men jumped out of the car and ran into a hay field. We were right behind them. They threw themselves down and tried to crawl away, but we got on top of them pretty fast."

Murphy drew his gun and told the convicts to hold up their hands, but the two kept on coming toward the officers. When only a couple of feet away, Demude swung a heavy club he had behind his back. Murphy ducked and was struck a glancing blow on the shoulder.

At the same time Murphy fired, the bullet striking Demude in the hip and inflicting a flesh wound which slowed up the convict sufficiently for Murphy to overpower him. Shannon knocked Churchman out with his baton and the two were bundled into the cruiser and taken back to prison.

While Warden R. M. Allen refused to make any statement, it was learned the three prisoners were working in an outside gang and made their escape in the back of a truck delivering supplies to the

THREE ESCAPED
(Continued on Page 8, Column 3)

Chinese Refuse To Quit Rail Gap

CHUNGKING, July 8.—(AP).—With the Chinese still clinging to a 25-mile sector of the Chekiang-Kiangsi Railway, the Japanese were reported today to have started a new thrust southwest from Nanchang in a fight for the Kiangsi-Hunan line, second loop toward an overland rail trunk with which the Japanese seek to link Shanghai and Singapore.

A delayed Central News dispatch from Kiangsi said the Japanese penetrated Fengchang and Changshu, 30 and 45 miles southwest of Nanchang, Monday afternoon.

Fierce fighting was said to be going on around the two towns, the first main stops on the line which connects with the Chekiang-Kiangsi line at Nanchang and runs into Hunan Province to join the trunk line south of Canton at Chuchow, south of the provincial capital of Changsha.

The Chinese reports said their troops had closed in around the Japanese advance forces which penetrated the two towns.

The high command's night communique indicated the Chinese were battling to prevent the invaders from thrusting spearheads into the Kiangsi-Hunan Railway.

In coastal Chekiang Province, the communique said, a Japanese attempt to push further south from Lishui, the former airbase near the Fukien border, had been beaten back with heavy enemy casualties.

The Chinese, who have beaten off three previous invasion thrusts into Hunan in the big battles of Changsha, have held the second loop of the rail system extending 230 miles from Nanchang to the juncture with the Canton line. The Japanese have tried pushing north from Canton, but have made no great progress.

From a branch of the Canton line the Japanese would have to build a last link of 300 miles to join with communications through French Indo-China, Thailand and Malaya to Singapore.

Massed Tanks Hold Line At Voronezh

Wipe Out Hun Van As Battle Ranges River Banks

MOSCOW, July 8—The counter-atacking Red Army was reported tonight to be wiping out German bridgeheads on the east bank of a bitterly contested river in the Voronezh sector (apparently the River Don), and to be repulsing successfully all further enemy attempts to cross the stream.

The Germans yesterday reported their columns had crossed this river at several places, but today Russian dispatches from the front said landings on the east bank are being wiped out.

Violent combats still raged along the river's course, but light enemy units which had reached the east bank were reported destroyed and the bulk of the German forces held on the west bank.

Red Star, mouthpiece of the army, announced "it is with great difficulty, but nevertheless our troops are holding the pressure of the enemy."

The Germans claim of the capture of Voronezh by reinforced Nazi troops which streamed across the Don River 10 miles west of the city went unconfirmed. The Soviet Information Bureau said the withering ffre of massed Russian tanks had beaten off bitter German assault upon a height in the chalky hills just west of Voronezh.

Red Army men gave ground in two areas of the Staryi Oskol sector and counter attacked in another to pile up a toll of 3,000 or more Germans killed, 80 trucks and 35 tanks destroyed, it was announced. Both before Staryi Oskol and Voronezh, the Russians said, their guns flamed through the night, rounding out a two-month defence against regional German offensives.

Violent combat was reported in both the Voronezh and Staryi Oskol sectors of the Upper Don Basin as the Russians battled twin drives to the east from the Kursk-Kharkov zone dangerously threatening the Red Army communications.

The invasion salient apparently widened slowly.

Heavy pressure before Staryi Oskol, a rail town of 22,000 on the Oskol river 65 miles southwest of Voronezh, forced the Russians to withdraw to new positions, but only after they had exacted a heavy toll, the Soviet Information Bureau announced.

Call 30 Extra Tanks

The Information Bureau said German reserves were thrown into action. Thirty tanks, more than a regiment of infantry and planes were reported to have attacked at one point.

"Soviet artillery met the enemy with a mass shelling and destroyed 12 German tanks," the Bureau reported. "Soviet heavy tanks and infantry counter attacked and threw the enemy back to his initial positions. The Germans left more than 700 dead on the field. Prisoners were taken."

Red Army men killed 400 more and disabled nine German tanks in a fighting withdrawal at another point, it was said.

Of the other major combat zone in the Don River basin 65 miles northeast of Staryi Oskol, the Bureau said:

"Fierce battles continued to the

RUSSIANS KILL
(Continued on Page 8, Column 2)

Hun Threat May Force 2nd Front Early

Allies Can't Afford To Let Hitler Refuel, Restock On Middle East Resources

By DE WITT MacKENZIE
Associated Press War Analyst

As the Nazi Napoleon begins to make the weight of his great offensive felt, a lot of folks are beginning to take refuge in the remark that, after all, the Allies can lose the Caucasus, the Middle East and Egypt and still win the war.

That's a terribly dangerous idea to be nursing. There is, of course, a modicum of truth in the asretion, but it represents the rankest kind of wishful thinking—and it's an invitation to complacency.

I'm not one of those of little faith who believe that the Allies are doomed to defeat in this vast theatre which strategically is one of the most vital of the whole war. Our peril is very great and we certainly shall lose this territory unless we make a mighty effort and fortune favors us. But we definitely have a chance to hold our ground as things now stand.

Should Hitler gain his objectives, however, the Allies would (barring perhaps one contingency) be faced with the grim alternatives of losing the war or of seeing it protracted for many long years, with no man able to foresee the end.

The contingency which would offer deviation from that black prospect would be the successful establishment of a powerful Allied front in Western Europe before Hitler was able to capitalize the vast resources and strategic advantages which he would have gained by his conquest. Such a front would have to be thrown into action quickly, because the Nazis would acquire strength fast after seizing the oil, minerals and foodstuffs.

While present indications are that the Allies aren't yet ready for a land invasion of Western Europe, still it strikes me that they might be impelled to jump to it suddenly if Hitler's present offensives, either against Egypt or against the Russians, should jeopardize the whole Middle Eastern set-up. In any event, one would expect Britain and the United States to inagurate a terrific bombing offensive against German cities with all forces available in an effort to force withdrawal of German strentgh from the Russian front.

This whole picture grows out of the premise that if Hitler can t break through to fresh resources he will be beaten. If he can reach these resources he can repair his war machine, and his chances of winning the war will be good.

We have to probe a bit deeper than that, however, to get the full force of his position. Should he gain his present objectives, he not only would acquire resources but he would cut the Allies off from them in that theatre. Russia would be badly ham strung if she lost her grain fields and oil wells in the

HUN THREAT
(Continued on Page 2, Column 2)

The Weather

Peterborough Temperatures:

To-day:
Night low..55 Noon.....68
Yesterday:
Highest....76 Lowest....47
One Year Ago:
Highest....69 Lowest....61

Weather Forecast:

Georgian Bay— Fresh winds; fair and cool to-day and Thursday.

Lower Lake Region — Fresh winds; fair and cool to-day and Thursday.

Ottawa and Upper St. Lawrence Valleys — Fresh winds; fair and cool to-night and Thursday.

Berlin Boosts Convoy Claim

Now Boast 32 Ships Of 38 Sunk Russia Bound

BERLIN, (From German broadcasts) July 8—(AP)—The German high command today claimed the sinking of four additional merchantmen in a "British-American" convoy reported attacked on the Arctic supply route to Russia. Altogether 32 ships of the convoy of 38 were claimed to have been sent to the bottom.

(There was no confirmation of the German claim from any other source. Previous German accounts of ship sinkings along this route have proven far in excess of actual losses when the convoys reached their destination.)

The high command said the four ships sank by submarines trailing the convoy aggregated 24,700 tons and brought to 217,100 tons the total sinkings reported in the past two days. Of the 28 merchantmen previously reported sunk, 18 were said to have been accounted for by bombers and nine by U-boats.

A communique repeated the statement in the special war bulletin yesterday that a heavy United States cruiser was sunk in the attacks.

The communique said the convoy was "very well protected by heavy enemy naval forces, destroyers and Corvettes" and was loaded with aircraft, tanks, ammunition and food for Russia.

Saboteur Trial Is Secret

8 Arrive At Court Under Machine-Gun Guard

WASHINGTON, July 8—(AP). — In a setting of utmost secrecy, guaranteed by heavily armed soldiers, police and secret agents, and walled-off corridors, eight German-born men went on trial for their lives today before a military commission sitting in the Justice Department.

The eight, accused of violating the articles of war by stealing into the United States with intent to spread fire and destruction by Nazi sabotage methods, were rounded up by the Federal Bureau of Investigation after they had been landed by U-boats on lonely beaches of Long Island and Florida.

So veiled with secrecy was the commission proceeding—the first important one of its kind since the Civil War—that not even the fact of the starting of the trial was made known officially.

An informed person confirmed it, however, after it became obvious from the arrival of the prisoners, the seven generals who compose the commission, the prosecution and defence counsel and a number of witnesses.

The prisoners arrived behind a wedge of motorcycle policemen in two closed vans guarded by soldiers with machine-guns and automatic rifles.

HOUSE OF COMMONS VOTES 158 TO 54 FOR CONSCRIPTION BILL

OTTAWA, July 8.—(CP).—Climaxed by Prime Minister Mackenzie King's promise of a further vote before unlimited conscription is imposed, the main debate on that issue ended in the House of Commons last night with adoption of the motion for second reading of Bill 80 by a vote of 158 to 54.

By this vote the House placed approval on the principle of the Prime Minister's bill which repeals Section Three of the National Resources Mobilization Act and leaves the Government free to impose unlimited conscription by Order-in-Council.

But Mr. King, in his speech closing the main debate, announced that before conscription for service overseas is imposed he will seek a vote of confidence from the House.

He said there would be no major debate on conscription again but a brief time would be allowed for discussion, such as is done on confidence votes in the British House of Commons.

This announcement was a surprise to members and, according to reports current last night, was a surprise to some of the Ministers. It had been indicated earlier that there would be no further reference to the House on conscription once Bill 80 had been enacted.

Conservative House Leader Hanson said the Prime Minister's speech indicated that the Government had "looped the loop three times," but rules of the House made it impossible for him to develop this comment.

The vote showed a wide split in the Liberal ranks with 46 of the Prime Minister's followers, all but one from Quebec, voting against him. The one exception was Elie Bertrand (Lib., Prescott).

War Risk Up To-day

It may be some days before the bill is discussed in committee since the House now will take up a number of measures including the War Risk Insurance Bill which comes up today.

Before debate began yesterday, War Services Minister Thorson tabled a proclamation making single men and childless widowers aged 20 and from 35 to 40 liable for compulsory military service. Previously 21 was the lowest age for compulsory service, and 35 the highest.

When the House divided on Bill 80, the Conservative and New Democracy groups voted solidly with the Government and two Independents, A. W. Neill (Ind., Comox-Alberni) and Mrs. Dorise Nielsen (Unity, North Battleford), supported the bill.

But the six C.C.F. members present, and two Quebec Independents, J. S. Roy (Ind., Gaspe), and Liguori Lacombe (Cdn., Laval-Two Mountains) voted with the 46 French-Canadian Liberals against the bill.

Before the main vote was taken the House voted down by a call of Ayes and Nays the amendment moved by J. S. Roy (Ind., Gaspe) which substituted for second reading of the bill a declaration that the Government's policies would

HOUSE VOTES

(Continued on Page 6, Column 1)

Lindsay Constable Appointed Tuesday Arrested Same Night For Drunk Driving

LINDSAY, Ont., July 8.—(CP).—Charles H. Batchelor's tenure of office as police constable here was short.

Appointed yesterday by Town Council, he was arrested last night on a charge of intoxication while driving by Acting Constable R. Hargreaves and Traffic Officer C. Siple.

Today, Alderman H. McFadden, the town's police commissioner, said the appointment wolud be rescinded.

The two officers said they saw Batchelor leave a beverage room across from the police station and drive up the street in a devious manner. They made the arrest after investigating.

MORE ABOUT—

Another Vote

Continued from Page 1

and debate would involve delay.

Military considerations would probably prevent the disclosure in open debate of the factors on which the decision of the government was based.

As far as the present administration was concerned, the decision on overseas conscription would not rest solely with the military authorities and any action taken under the bill would have to be authorized by the governor-in-council.

"If an administration is to begin to carry out its duties in the prosecution of a war, it cannot afford to be left in any doubt, at any time, as to the adequacy of its support by parliament, and least of all in a time of peril," said Mr. King.

Must Be No Uncertainty

"The assurance of the confidence of parliament is particularly necessary to the leader of a government where there is the slightest reason for him to doubt the extent to which he may be able to rely upon the support he will receive in the House of Commons."

For himself, he did not think the House would feel it had been shown the degree of confidence it had the right to expect from a ministry, if, in a matter of so great concern as overseas conscription, the government were to act before its decision were made known to the House.

He could imagine what would be said by members if, with parliament in session and before informing members of the government decision, he were to sign an order-in-council putting into effect overseas conscription and immediately thereafter were to go into the House and inform it of the action the government had already taken.

If the government decided conscription were necessary, there would be no delay in enforcing that decision. Unless it became apparent the ministry had ceased to enjoy the confidence of the House there would be no delay.

If Parliament was not actually sitting, it could be brought together in a few days. There would be no need for further legislation, merely an expression of confidence in some form. It was virtually impossible to conceive of a situation where the lapse of a week would affect sending reinforcement overseas, since arrangements to that end could proceed concurrently with the re-assembling of Parliament.

MORE ABOUT—

Hun Threat

Continued from Page 1

Caucasus.

Indeed, the Soviet would be pretty much in the present unhappy position of China—her home resources cut to the bone, and virtually isolated from outside world. Even now Russia's main contact with her Allies is through the Arctic ports of Murmansk and Archangel and the Persian gulf, and Persia would fall with the Middle East.

Nazi possesson of the whole Eastern Mediterranean and Middle East would, of course, bring the European axis powers and Japan together. India would be open to invasion and the Axis front would be solid from the Pacific to the Atlantic.

MORE ABOUT—

Canuck Night

(Continued from Page 1)

night's operations when he shot down a Dornier 217 medium bomber, raising his personnel score to five destroyed.

An R.A.F. flight commander, Wing Cmdr. G. G. Stockdale, just advanced from Squadron Leader, celebrated his promotion by shooting down another Dornier 217 and watched the aircraft 'give off a shower of sparks" before crashing into the sea.

This squadron, which has been in process of "Canadianization" for some time, now is largely composed of Dominion personnel. It is the unit which provided the first operational activity for Flt. Lt. R. C. Fumerton, Fort Coulagne, Que., who now is fattening his shooting average over Malta.

Hit Middlesborough.

BERLIN (From German Broadcasts), July 8 — (AP). — The German high command reported today that for the second successive night German bombers attacked the north-east English coast port and industrial district of Middlesborough, starting extensive fires and causing widespread damage.

A communique reported that German coastal batteries shelled 'war important objectives in the Dover area" and that light bombers sank one 10,000-ton ship and badly damaged another of the same size in operations along the English Channel.

G. W. Mulligan Passes Away At Age Of 77

A veteran resident of Peterborough, George W. Mulligan, known as "the Gospel Singer," and who is noted particularly for the singing and playing he did for the open air services in Confederation Square Sunday nights, died at his home, 804 George Street, after a short illness, Tuesday, at the age of 77.

Born in a little place, Lebanon, which used to be near Omemee, he lived in and around Omemee until coming to Peterborough over forty years ago, where he started a little music store on George Street. While a patternmaker by trade, he was a music teacher by profession, and gave singing lessons out in the small communities of the district. He was for years an employee of the Quaker Oats Company.

The late Mr. Mulligan was keenly interested in church work and furthering Christianity. He had been a member of the Gospel Hall for over thirty-five years, and looked forward with very keen interest every year to the open air services in the park. He had become almost an institution around the Council chamber where he appeared with the greatest regularity every spring to seek permission to hold his services. As late as Sunday last he presided at the organ and led the singing.

As a young man he did a great deal of concert work and was choirmaster of a number of important churches in Toronto and at one time of St. Andrew's Presbyterian and the old George Street Methodist Churches in this city. During the visit of the Duke and Duchess of York to Toronto a number of years ago, Mr. Mulligan took a choir to perform there.

Surviving are three daughters: Mrs. J. W. Irvine of Kinmore, N.Y., Mrs. A. M. Brumwell, Vauxhall, Alta., Mrs. George T. Reader of Peterborough, and one son, A. Wallace Mulligan of Toronto. There is also a sister, Mrs. George Adams, of Lindsay, and a brother, Howard, of Fort Cologne, Que.

The funeral service will be held Friday at 2 p.m. from the Nesbitt Funeral Home, 347 Charlotte Street. Interment will be in Little Lake Cemetery.

MORE ABOUT—

Tipping Government

Continued from Page 1

of his address was a long series of arguments aimed at convincing the government that there was every reason "not to impose conscription for overseas." He said that he spoke extemporaneously and that no newspaper carried a full text of his address, adding that the most accurate report, however, incomplete, was found in Le Devoir.

He said that he was "perspiring freely and in a highly nervous state" when the two Montreal Gazette reporters, Myer Negru and Blair Fraser, interviewed him after the meeting to check over their notes with him. He added that the interview was interrupted several times by persons coming up to congratulate and chat with him, and he remembered Gerard Filion and Jean Drapeau 'making desperate signals to him to remind him about a train he must catch.

Congratulated Quebec.

Reading from notes he had prepared in his Quebec law office and completed in the train taking him to Montreal for the meeting, Mr. Chaloult gave an outline of his address. He said he had at the outset congratulated the people of the Province of Quebec for having voted "No" in the plebiscite held on April 27.

He said his first argument against conscription was that the adoption of this measure would be a violation of the late Rt. Hon. Ernest Lapointe's pledge to the people of Quebec, promising that conscription for service overseas would "never, never never" be endorsed by him. Next, he said, he invoked Atlantic Charter, wherein Prime Minister Churchill and President Roosevelt agreed to protect national minorities. Another argument was an indictment of Prime Minister Mackenzie King as showing "ungratefulness" toward the Province of Quebec to whom "he owed everything."

"Further on," said Mr. Chaloult, 'I tried to prove that Canada's war effort is greater than all other Allied Nations, such as the United States, Russia China, and even England."

"I mentioned the $1,000,000,000 gift to England, and also that taxes in Canada were higher than in England, as proved by Maxime Raymond (Liberal member of parliament for Beauharnois) in the House of Commons last week."

"I said that our 500,000 soldiers for our population of 11,000,000 constituted a greater war effort, proportionately speaking, than the United States, China, Russia and England."

Keep Troops Home

Mr. Chaloult said he urged Canada to imitate England, which kept its 3,000,000 soldiers on its soil. "These arguments", he said, "were in answer to those who call us slackers and claim our war effort is weak in Quebec. I added that French-Canadians were not ready to accept conscription until their receive decent treatment and be given fair representation in the civil service, the armed forces, and the awarding of war contracts."

Mr. Chaloult said during his testimony that at several times during his address, he had asked the people of Quebec to use "legal and constitutional" means in combatting conscription.

He said that he concluded his address with quotations of a peace message last Christmas by Pope Pius XII.

Speaking about his observation that "Canada's imperial ties be severed after the war," the accused said that he had to repeat the word after the war" when an enthusiastic spectator shouted "right now!"

Defence Counsel Choquette obtained permisison to file as evidence a newspaper containing a story of a speech made before the Quebec Legislative Assembly by Mr. Chaloult, in which he corrected certain statements published in certain newspapers following the meeting.

Mr. Chaloult said he had made his parliamentary speech because he had detected "intellectual dishonesty" in editorials published by the Montreal Star, the Montreal Gazette and the Toronto Globe and Mail. He added that the reporters who covered the meeting were above reproach.

Airmen Visit Lumber Mill On West Coast

Forty-eight hours spent in the Pacific Mills, one of the largest lumbering concerns on the Queen Charlotte Islands, B.C., gave AC1 Claude Hewitt, son of Mrs. C. Hewitt, 213 London Street, a former employee of Canadian General Electric and McWilliams' clothing store, the thrill of a lifetime he said in a letter to the Examiner. Lumbering is carried on extensively in British Columbia, and the process of hewing immense British Columbia and Douglas firs into logs and lumber is a fascinating one.

To anyone, particularly to an Easterner, the work is a revelation he said. He explained what was meant by such terms as "whistle-punk" (trade name), which is the name for the man whose job it is to press a button when the timber is being pulled down to the 'chuck." The chokerman is in charge of moving the logs after they have been drawn into one central pile.

"A skyline," he said 'is the cable that runs from the sea inland to the logs that have been cut. It is attached to a drum on the "donkey engine,' which is a steam-driven winch with four speeds forward and one in reverse.

Some of the logs are anywhere from 75 to 160 feet in length and 6 feet across at the butt, he said. AC1 Claude Hewitt also told of an interesting setting in the northern part of the islands that he ran across. One of their planes had been forced down, and he was one of those to go along in the plane carrying the spare parts to the crippled machines.

"Langara might be described as a painter's paradise. The whole island coast is whipped by the angry surf and there is only one tiny sheltered cove suitable for habitation. The houses here are clustered about the inner part of a horseshoe-shaped bay, about a quarter of a mile wide. In the centre of the bay there is a float moored there permanently, on which is a cold storage and general store building, operated by the fishermen on a co-operative basis. A catwalk built on spruce logs reaches out from shore. Tied up alongside this catwalk are fishing boats painted in black, silver and even pink, which are scrupulously clean. After each boat unloads its catch of salmon and halibut, the boat is washed down to keep it clean. As much as two hundred dollars a day can be earned by some of the fishermen, depending, of course, on the run.

"People are very friendly here, too. When we wanted to buy a salmon to take back to camp, they insisted on giving us one as a parting gift. The weight cleared fourteen pounds."

LAC Little of Millbrook, along with a number of boys from Ontario, is stationed with AC1 Hewitt at Alleford Bay, Queen Charlotte Islands, and they all enjoyed reading the Vacation Edition of the Examiner and seeing familiar spots once more. According to this Peterborough boy, there is one argument that is good at any time and that is as to which place has the best fighting fish. The boys have about come to the conclusion that leaving out the salmon of British Columbia, the two provinces are equally matched. The writer's one regret appeared to be that they had to sit by and watch American fliers on their way north flying to meet the Japanese.

Canadian Army One Unit, Idea Of Worthington

By FRANK FLAHERTY
Canadian Press Staff Writer

AN EASTERN CANADA ARMY CAMP, July 8.—CP)—Maj.-Gen. F. F. Worthington, commander of the 4th armored division, expresses the opinion that the Canadian Army should be one and indivisible.

A crusader for divisional esprit de corps among the troops under his command, this pioneer Canadian expert in tank warfare would like to see the present system of dividing the army organization up into corps and regiments abolished.

In an exclusive interview with The Canadian Press at his Eastern Canada training camp Gen. Worthington said when a man enlists he should join the "Royal Canadian Army" just as an airman enlists in the "Royal Canadian Air Force" and a sailor in the "Royal Canadian Navy."

"If you do that you will wipe out a mass of administration," he said. "I woud like to see this army brought up to date."

In the 4th Division now practically all officers and men wear the black beret and the badges of the armored corps. Regimental caps and badges are passing out of fashion although the General has not yet insisted on complete uniformity. That is the way he wants it. He wants his men to feel they are members of the division and not of the "Mudshire Fusiliers."

"Unit esprit de corps is all very well," said Gen. Worthington "but it must go higher. We don't want petty jealousies between units. We don't want one unit taking pride in being better than another. We want each unit to be ready to help the other if necessary."

He then went on to say he would carry the idea even higher than the division, to the army as a whole.

"I think we should scrap the whole army system as we have it both in Britain and Canada and have a Royal Army or a Royal Canadian Army."

When a man joined the air force he was proud to belong to the air force and didn't care what squadron he served with or what capacity. A sailor was proud of the navy but didn't worry what ship he served on. The same could be made true of the army. All a man wanted to know was that the organization he joined was doing a job and that he would be given the work for which he was best fitted.

MORE ABOUT—

Steady Air Raids

Continued from Page 1

after a terrible pounding. The city suffered not only the blasting effect of high explosives and thousands of incendiaries but also ruthless dive-bombing and machine-gunning. Nazi bombs dropped on many of the main municipal buildings as well as on the A.R.P. emergency food headquarters.

Fortunately, Exeter was one of the cities which took to heart the great lesson of the heavy 1940, 1941 blitzes—the vital need of de-centralization. Its defence organization survived the vicious attack and continued to function successfully.

This organization was built up during the comparative lull from August, 1941, to March, 1942. In this period, Exeter, like other cities did not allow inactivity to dull the edge of its defence work efficiency. On the contrary, the whole national defence organization was overhauled and tightened up.

The recent "Baedeker" raids did nothing whatever to lower civilian morale; they have been a valuable means of keeping the civil defence army on its toes. In Exeter, Bath, or wherever the Germans strike, this army now is ready to take in stride whatever the enemy from the air delivers.

MORE ABOUT—

Layman Writes

(Continued from Page 1)

tired dust-stained captain arrived on foot. He had been captured by a lone German armored car. The Germans left one man to guard the captive. The captain chatted with the guard and asked him for a cigaret. As the guard reached for one, the captain grabbed his gun. He made off with the gun, leaving the guard on the spot.

As we talked with this captain one of the officers told of an experience which befell an R.A.F. pilot who crash-landed several miles behind enemy lines. The pilot lay low until after dark and then set off, guided by the stars, toward the British lines. Everything would have been all right had he not stumbled into an Italian sentry guarding a gasoline dump.

"I just shot the silly..through the head" the pilot said. "The rest of the Italians filed sleepily out of their tents with their hands in the air."

The pilot, unable to satisfy the Italains' desire to be made prisoners, slipped away in the confusion. The next day he was picked up by a British tank.

Another Marine Base Coming Up

This boatload of American marines is pictured as it left the side of a war transport to land the men on an unnamed island in the south seas, where the "devil dogs" will set up an American base. Full equipment is carried with the men, and another outpost from which Uncle Sam can keep tab on the Japs and get ready for the return blows that he is planning, will soon be ready.

Cheese, Produce and Livestock

MONTREAL PRODUCE

MONTREAL, July 8 — (CP) — Produce market prices here today, as reported by the Dominion Department of Agriculture, follow:

Eggs.—Graded shipment selling A-large, 34c; A-medium, 32c; B, 28½ to 29c; C, 25 to 25½c. Receipts: 732 cases.

Butter. — First grade creamery prints, jobbing price, 35⅛ to 36c; first grade solids, jobbing price, 35 to 35½c; current receipts, Quebec No. 1 pasteurized, 34c; No. 2, 33c; wholesale, Quebec No. 1 pasteurized, 34⅝c; No. 2, 33⅝c. Receipts: 1,096 boxes.

Cheese.—Current receipt, Western and Quebec, white, 19⅝c f.o.b Montreal; wholesale, Western and Quebec white 20c first grade f.a.s Montreal. Receipts: 11,065 boxes.

Potatoes.—75 lb. bags, Quebec, new, $2.15 to $2.35; Ontario, $2.50; 100-lb. bags, new, Virginia, $3.75.

MONTREAL GRAIN

MONTREAL, July 8 — (CP) — Wheat, No. 1 Northern, 91c; No. 2, 88c; extra No. 3 C.W. oats, 63c; No. 2 feed barley, 80c; a bushel basis track.

Spring wheat flour.—First patents, $5.15 to $5.35; broken lots, $5.70 to $5.90; seconds, $4.50 to $4.70; in carlots per barrel, basis track, less 10 cents for cash.

Winter wheat flour: Choice grades in carlots, $5.70; broken lots, $6; white corn flour, a barrel in bags, delivered to the trade, in carlots, $7.60; in broken lots, $7.90; less 10c for cash.

Bran, $29.25; shorts, $30.25; middlings, $33.25; a ton carlot quantities, delivered in Montreal freight points.

Brewers' dried grain, wholesale, $24 a ton; retail, $26 a ton.

Rolled oats, bag of 80 lbs., delivered to the trade, $3.25 to $3.35; baled hay, No. 2, $27.50 a ton f.o.b. Montreal; oats straw, $11.50.

MONTREAL POULTRY

MONTREAL, July 8 — (CP) — Poultry prices per lb: Chickens milkfed grade A 28c to 29c; B 26c to 28c; fresh fowls 20½c to 25c; turkeys 32c to 33c; ducks domestic 28c; brome lake 29c.

TORONTO PRODUCE

TORONTO, July 8 — (CP). — Produce market prices here to-day as reported by the Dominion Department of Agriculture follow:

Eggs.—Wholesale to retail. Grade A-large, 36c; A-medium, 35c; A-pullet, 31c; B, 30c; C, 28.

Churning Cream, wholesale, No 1 lb. 35c f.o.b., 38c delivered; No. 2, 32c f.o.b., 35c delivered.

Butter, wholesale.—First grade solids, 33¾ to 34c; second grade 32¼ to 33¼c.

FRUIT AND VEGETABLES

TORONTO, July 8 — (CP). — Wholesale fruit and vegetable prices were unchanged today with the following exceptions:

Raspberries, 16 to 17 pt; sweet cherries, 50 to 65c; Cucumbers, 11-qt. baskets, 75 to 90c; carton, $1 to $1.25; Beans, green or wax, $1 to $1.25.

BACON-HOG PRICES

TORONTO, July 8 — (CP). — Prices were unchanged at bacon-hog markets reporting today.

Liveweight: Chatham $10 75.

Dressedweight. — Barrie, $15 50: Brantford $15.20 plus transportation; Hull, $15.10 plus transporation; Hamilton, $15.50 delivered; Peterborough, $15.10 plus transportation. Stratford, $15 plus transportation; London, $15.35 delivered.

BUFFALO LIVESTOCK

BUFFALO, N.Y., July 8—(AP).—Hogs, 400; good and choice, 180 to 210 lbs., held $15.50; comparable weights trucked-ins, $15.25, occasionally, $15.35; 240 to 300 lbs. $14.60 to $15.10; rough and weighty sows, $13.10 to $13.40.

Cattle, 100; strong weight sausage bulls, $12; lighter averages, $10 to $11.50; Canadian bulls, light and medium weight, $11.10 to $11.65.

Calves, 100; good and choice vealers, $15.50; common and medium, $10.50 to $14.50.

Sheep, 100; good and choice 65 to 85 lbs. quoted $14 to $14.75; odd heads handyweight ewes to $7. Fat heavies, $6.

TORONTO LIVESTOCK

TORONTO, July 8 — (CP). — Cattle trade was slow at the Livestock Market up to mid-session here today, with prices about steady at yesterday's close. Veal calves were strong, lambs strong to 25 cents higher and sheep were steady. No prices was established for hogs. Unsold from yesterday was 1,000 head of cattle.

Receipts reported by the Dominion Marketing Service were: Cattle, 400; calves, 400; hogs, 500; sheep and lambs, 200.

A new problem to be faced by the Wartime Food Corporation has arisen in the local cattle market to add to the confusion already existing as a result of the delay being experienced by drovers in having their shipments appraised by the Government agency. The problem is said to be a new type of speculation.

Yesterday's prices were generally 50 cents lower, although some outside packers and local butchers completed deals at 25 cents under Monday's levels. Taking the 50-cent reduction in bids as a basis, yesterday's prices were the equivalent of 11 cents a pound for steers, live-weight, or still half a cent a pound over the 10½-cent equivalent which will come into effect next Monday when the 18¼-cent dressed price for both civilian and army prices become effective. The Government market report of a year ago, for the week ended July 10, 1941, gave the average live-weight price of steers as 9 cents a pound.

Weighty steers were from $11 down; butcher steers, $9.50 to $11; butcher heifers mostly $9 to $10.50; cows from $8.75 down; bulls, $8 to $9.50; fed calves, $11 to $12.25; and stockers $9 to $10.

Veal calves sold mostly at $14 to $14.50 for choice with a few tops at $15 and other grades selling downward to $9.

Lambs sold at $16.75 for off-car, $16.50 for off-truck lambs of the best quality.

Sheep sold at $5 to $8.

Hogs closed previously at $16.65 to $16.75 dressedweight at yards or plants.

WINNIPEG GRAIN.

WINNIPEG, July 8 — (CP). — Wheat trading on Winnipeg Grain Exchange today was at a standstill during the first half hour of the session with no trades reported in either the July or October future. No new export business could be confirmed. At Chicago, wheat was up 1¼ cent.

Limited elevator selling in oats and rye characterized dealings in coarse grains.

Yesterday's Quotations.

	Open	High	Low	Close	Prev. Close
Wheat—					
July	80½	80½	80⅛	80½	80½
Oct.	....	....	....	90	90
Barley—					
July		..		51⅛	51⅛
Oct.	49	49	48⅞	49	49
Dec.	47	....	....	47	47
Oats—					
July		....		64¾	64¾
Oct.	62¾	62¾	62⅝	62⅝	62¾

BERTHA'S PRIDE

Bertha, daughter of Friedrich Alfred Krupp, gave her name to the "Big Bertha" cannon of the First Great War.

Canada Runs Call-Up To 40 Years

Single Men, Widowers Minus Children In 6 Yr. Age Extension

OTTAWA, July 8.—Believed to be one of the results of the Washington conference between Prime Minister Churchill, President Roosevelt and Prime Minister Mackenzie King, Canada is enlarging her military force by calling on single men and widowers without children between the ages of 20 and 40 years. The previous age limit were between 21 and 35 years. War Services Minister Thorson made the announcement in the Commons Tuesday in the tabling of an Order in council extending by six years the age span—an extension which means the calling up of 25,000 men next month. This is the largest call yet made under the compulsory service law.

Departmental calculations are that there would be about 193,000 men in the enlarged group, but there will be heavy subtractions because of various priorities and postponements.

Deductible from that figure would be all volunteers in the services and those whose postponements must be granted because of engagement in agriculture and other essential tasks.

Of the total, about 93,500 would be represented in the age groups of 36, 37, 38, 39 and 40 years.

All men born in the years 1902 to 1922 who were single or widowers without children July 15, 1940, are liable for call, Mr. Thorson said, but those born in 1922 will not be called until they reach the age of 20.

21 to 45 in United States

In the United States men aged from 21 to 45 are liable for the draft. No actual distinction is drawn between single and married men but so far no married men with dependents have been called up.

Today's proclamation said in part: "It has been decided to call out for military training . . . every male British subject who is or has been, at any time subsequent to the first day of September, 1939, ordinarily resident in Canada, who on the 15th day of July, 1940, was unmarried or a widower without child or children

CANADA RUNS

(Continued on Page 8, Column 3)

U.S. Merchantmen In Raided Convoy

LONDON, July 8.—(CP).—United States merchant ships were in the Russia-bound convoy which the Germans claimed yesterday to have attacked between North Cape and Spitsbergen, an authoritative British source said to-day, but he added he was unable to say whether United States warships formed part of the escort.

(A special communique from Hitler's readquarters yesterday said the convoy consisted of 38 merchant ships, and battleships, cruisers, destroyers and corvettes and that one heavy American cruiser and 28 ships were sunk by combined air and submarine action.)

The British source recalled that the last German allegation of damage to a northern convoy was 'exaggerated, but said he was unable to indicate the extent of the Allied losses in this convoy while the ships were still at sea.

"The Admiralty and the Government are fully alive to the necessity of putting out a communique as soon as possible," he added.

Hog Quotations In Peterborough

WEDNESDAY, JULY 8

Canada Packers quote:

Hogs—$15.10 plus transportation.
Sows—No. 1, $11; No. 2, $10.50.
Calves—Top. 14c.
Butter.—No. 1 prints, 37c; No. 2, 36c; No 1 solids, 35½c; No. 2, 34½c.
Eggs—A-large, 28c; A-medium 26c; B. 23c; C, 18c.
Cream.—No. 1, on truck, 35c; delivered, 36c.

The Quaker Oats Company quotes: Ontario Winter Wheat: No. 1, $1.07; No. 2, $1.06; No. 3, $1.05. Milling oats, 55c. Buckwheat, 72c. delivered at mill.

Transform your Bathroom with

DONNACONA HARDBOARD TILE

Transform your old bathroom—or kitchen—into a modern gleaming miracle with Donnacona Hardboard Tile. The cost will be only a fraction of what you would expect! Remember, Donnacona Hardboard Tile is washable—easy to install—can be applied right over old surfaces. Ask us today about the many uses for Donnacona Hardboard Tile in bathrooms and kitchens—and for regular Donnacona Hardboard in every other room in the home—new or old.

BEAVER LUMBER COMPANY LIMITED

George St. Wharf — Phone 4638

How to Conserve TEA AND COFFEE

Here is a grand mealtime beverage with a delicious, robust flavor all its own. Instantly made in the cup — VERY ECONOMICAL.

POSTUM

4 oz. size makes 50 cups, 8 oz. size makes 100 cups.

Plan Extension To Foundry For War Work

COBOURG, July 8 (ENS)—Expansion of the plant's facilities through extension of the buildings and alterations in the present buildings at the Dominion Wheel and Foundry here is expected to increase materially the capacity of the plant, it was revealed yesterday by Robert Holland, the superintendent. Ninet-eight per cent of the capacity of the plant is devoted to war production. Prior to the war the foundry was working at about peak capacity and with the outbreak of war with its accompanying demands on industry, the plant made a changeover from civilian production to war production, the transfer being made without halting production.

The pattern store, which is now a moulding shop, will be extended half-way across the old machine shop in order to give more moulding space, thereby assisting materially in meeting the increased demands on production. Another moulding section of the plant is to be extended forty feet east and the dimensions of this extension will be about 110 x 40 feet. This will simplify transportation of the hot metal and pouring apparatus. Another projected addition is the housing in of the loading platform which will give ample protection from rain and winter weather.

Carefully Stored

Built some time ago, the new pattern store is a well-constructed building in which has been housed the multitude of patterns used in the foundry's work. Indexed so as to provide immediate access to any pattern, wooden and aluminum patterns have been carefully stored away on racks extending the full length of the building. Firms which are frequently sending in orders to the foundry have their patterns stored together so as to simplify selection of and specified pattern. Right now the foundry has one section of the racks devoted to patterns of castings for cooking, eating and similar arrangements of military camps, and these include stoves, furnaces an like eqquipment. There are also patterns for castings required by air and military camps for heating installations, water and oil supply systems. The ship building indutry and the mines have their patterns carefully stored away in the foundry's pattern shop and also included are those for railway transportation. As the foundry has a Class A priority rating it can be seen that it is necessary to have instant access to any required pattern to fill whatever rush order is being handled and the whole plant has been geared to maximum speed and efficiency in that regard.

360 Tons per Month

At present the foundry is turning out 360 tons of castings per month, Mr. Holland told The Examiner, and it is hoped that with the completion of the new extensions and alterations this can be stepped up by 15%.

The foundry is a busy hive of industry with 52 men engaged in turning out work under the most modern conditions of the moulding trade. Air operated individual hoists elevate or lower as desired the pots of molten metal for easy pouring, the operator having only to devote his attention to the actual pouring without any handicap of sustaining any part of the weight of the apparatus. Everything possible to increase the efficiency of the plant has been taken advantage of and as improved foundry operation methods are conceived they are put into effect.

Child's Breath May Warn Of Something Wrong

Few things tell Mother so clearly that her child is "out of order" as bad breath. Don't wait until your child comes down sick before doing something. Get a package of Children's Own Tablets today from your druggist. These are the little, easy to take, tablets more and more mothers are turning to for the needs of youngsters from runabout age to 15 years. They give such quick help — yet are mild, gentle and do not upset a child's system as do many of the old-fashioned laxatives. Made by the makers of Baby's Own Tablets—your guarantee of a reliable product. Only 25¢ at your druggist. Liberal trial sample FREE to Mothers. Address Dr. Williams Medicine Co., Brockville, Ontario.

Score One For U. S. Forces At Jap Aleutian Base

Simultaneously with the news that U.S. army bombers had blasted Japanese ship and shore concentrations in the western Aleutian Islands four times in the past two weeks, the U.S. navy released this picture from a navy plane showing a sinking burning Japanese transport after having been bombed in the harbor of Kiska, Aleutians.

New Sub-Chaser Engine Ready

WASHINGTON, July 8—(AP).—Foreshadowing an early start of a mighty new phase of anti-submarine warfare in American waters, the United States Navy announced yesterday the invention of a lightweight high-speed Diesel engine, made especially for use in sub-chasers and already in mass production.

The new power plant, along with a new variable pitch propeller, was understood to be ready for installation in quantities of small craft destined soon to join the fight against the U-boats and authorities declared that these would be craft of superior performance.

"This is the best engine any sub-chaser ever had," one expert declared.

Developed as the result of more than twenty years experimentation undertaken after the First Great War, the new engine has four banks of four cylinders each, centred around a vertical crankshaft. Because of its unusual shape it has come to be known as "the pancake."

Built as a unit with the engine is a new type of reversible propeller which eliminates the need for complicated, heavy reverse gears and thereby further reduces the weight of a sub-chaser's machinery and increases its capacity for fuel and ammunition.

Craft equipped with these new power plants, it was said, have a greater cruising radius, speed and manoeuvreability than those propelled by standard equipment.

The engine is being produced by the Electro-Motive Division of the General Motors Corporation at Lagrange.

Astrologer Appeals

OTTAWA, July 8.—(CP)—Carl M. Lewis of Toronto, who described himself as the first astrologer to appear before a House of Commons Radio Committee to allow broadcasts on astrology. Mr. Lewis said he had broadcast under the name Astrolite and had been banned by the Canadian Broadcasting Corporation under a regulation prohibiting broadcasts of fortune telling. He said astrology was a science and was improperly classed with fortune-telling.

Rose Bushes Vanish

SARNIA, Ont., July 8.—(CP)—Discriminating thieves with a love for things horticultural have made successful raids on the finest rose bushes in gardens at nearby Point Edward.

Harwood News

Miss Catharine Blastorah and Jim Blastorah of Toronto spent the week-end with their aunt, Miss M. Blastorah.

Mrs. Neil Brisbin, Grant and Royce, Toronto, are with her mother for two weeks.

Mr. and Mrs. R. MacLean and family, of Toronto, spent Sunday with relatives here.

Shirley and Elva White are spending their holiday with their aunt and uncle, Mr. and Mrs. Kelly of Warkworth.

Mrs. Flora Chapman was taken to Cobourg Hospital on Saturday.

Mr and Mrs. Murray Noble of Baltimore spent Sunday with Mr. and Mrs. McCulloch.

Miss Dorothy McCulloch is spending a week with Miss Dorothy Lean.

Misses Lettice Drope and Jean Campbell left on Tuesday for Camp Bolton, where they will be Camp Counsellors for the Neighborhood Workers.

Mr. and Mrs. Ogden of Capreol who have spent the past two weeks with Mrs. T. Robson, have returned home.

Mr. and Mrs. Harold Campbell and family, Toronto, spent the week-end with her parents, Mr. and Mrs. J. Young.

Mr. and Mrs. Arthur Richardson, Oshawa, spent the week-end with Mr. and Mrs. Albert Luck.

Pickerel Fishing Good In Rice Lake

GORE'S LANDING, July 7. —(ENS)—Pickerel fishing this past week has been the best of the season so far. Every boat that came into the camp grounds appeared to have secured its limit. Muskies also were caught and Mrs. Atkinson of Toronto brought in an 18-pounder. Milton Ames of this village went out one evening and caught his limit, eight pickerel and stated he had seven more hooked which he "let get away."

Many Americans are in the tourist camps from Ohio and New York state. On Sunday traffic was quite heavy through the village and the local pier was lined with cars and visitors.

Rev. and Mrs. Johnson of Toronto were in the village over the week-end, Mr. Johnson took the services on the Perrytown charge for his son, Rev. Allan Johnson, who is spending his vacation in Haliburton with Mrs. Johnson and son David.

Miss Alice Brown of Peterborough is a guest of Rev. M. C. and Mrs. Fisher.

Mrs. Lucy Martin, Toronto, arrived Monday to spend a holiday with Mrs. Greer, Sr.

Miss Jeanette Imrie, Toronto, is visiting Misses Bell and Agnes Smart.

Mrs. Llye Wallace and son Tommy spent a week in Peterborough with Mrs. Nelson.

Mr. and Mrs. MacDonald, Cedar Glen, have two carloads of tourists, at their home.

Guests of Mr. and Mrs. Bob Edwards Toronto, over the week-end included: Doug Edwards, Miss Rhea Hill, Mr. and Mrs. Coates, John Coates who is joining the air force, Mr. and Mrs. Hillis, Mr. and Mrs. Don Hillis, all of Toronto.

Prof. Gibson of Oshawa is spending a few weeks at Mr. and Mrs. Clare Harris' home.

Miss Nora Hennessey, R.N. of New York is visiting her sister, Mrs. Melville Harris and Mrs. Holly Jax and son of Port Hope are also guests of Mrs. Harris.

Swimming Pig

BROCKVILLE, Ont., July 8.—(CP)—A river-swimming, garden-rooting pig had to be taken to the police station in a patrol car here after residents called headquarters and complained of its activities. The pig was later taken to a nearby farm to await its owner.

Just Shad Flies

NORTH BAY, Ont., July 8.—(CP)—Residents thought it was snowing here but the snow turned out to be shad flies—millions of them. There were so many flies, fire hoses had to be brought out to flush the cluttered streets.

Cool Weather Aids Fishing

BEWDLEY, July 8.— (ENS). —Splendid catches of pickerel and 'lunge are being brought to shore favoring the fishermen and there this season. The cool weather is are few disappointments after a fishing trip. A number of American visitors are holidaying in the village, chiefly from points in Ohio and some from Pittsburg.

Over the week-end every available boat was in use. There is a marked difference in motor driving and considerable more hand-rowing is done on the lake.

Personals.

Staff Sgt. Bruce Sidey of Hamilton, is spending a few days' leave with his mother in the village.

Mr. and Msr. Fred Hannah of Beverly, Mass, U.S.A., are making a two weeks' visit with relatives here. Mr. and Mrs. Harry Goss, Mr. and Mrs. Will Kenned and Mr. Harry Bray.

At the weekly Red Cross meeting two ladies, Mrs Weatherspoon and Mrs. Sheehan from the Port Hope unit, were present.

Bob Benson has returned home from a camp near Ottawa with the Port Hope High school cadets.

Buddy Goss is attending a Y.M.C.A. camp at Clear Lake for a two week period.

Mr. and Mrs. Jack Gordon, Coldsprings, and Miss Mary Gordon, Plainville, were Sunday guests of Mr. and Mrs. Will Gordon.

Miss Eleanor Halstead, Toronto, spent the week-end with her parents, Mr. and Mrs. Keith Halstead.

No District Walk Is Being Planned

COBOURG, July 8—(ENS)— Due to war conditions there will be no district walk this year it was revealed yesterday by Arthur Terry of Cobourg, County Master, Loyal Orange Lodge. However, there will be a walk held at Havelock and it is expected to draw from that area. As the 12th of July falls on a Sunday this year, the Anniversary of the Battle of the Boyne will be observed on Saturday the 11th. The district to which Cobourg belongs is made up of the counties of Victoria, Peterborough, Northumberland and Durham and South Ontario. Since there will be no walk for the whole district, it is expected that Peterborough will take part in the walk at Havelock; Lindsay will go to Bobcaygeon; Cobourg and Port Hope to the nearest walk and South Ontario will likely send lodges to Toronto.

I.O.D.E. Essay Winners

CAMPBELLFORD, July 8 (ENS)—Two young members of Campbellford Public School have been announced winners of the I.O.D.E. Essay Contest announced several months ago as a part of the Chapter's Educational Services. The winners, Yolanda Wilimink and Barry Goody will each receive a book stamped with the crest of the Order. Miss A. Parker and Miss Dorothy Kingston, members of the Bemersyde Chapter, were judge of the contest.

ASTHMA

And Chronic Bronchitis can be quickly and safely checked by taking

ASMA-NIL

A liquid prescription with superior antiseptic and expectorant properties, designed to give remarkable relief and prolonged freedom from irritation. If you suffer from asthmatic symptoms, such as wheezing, gasping, shortness of breath, etc., you can obtain Asma-nil at

MILLER'S Drug Store
354 Charlotte St. at Downie
Dial 8734 We Deliver

Couple Observe On Sunday Golden Wedding

OMEMEE, July 8 — (ENS). — Mr. and Mrs. Hiram Cornell of Ops Township were at home to their friends and neighbors on Sunday afternoon on the occasion of their fiftieth wedding anniversary.

Mrs. Cornell (nee Margaret Elizabeth Evans), youngest daughter of Arnold Evans, and Mr. Cornil the youngest son of David Cornell of Omemee, were married at Sarnia on July 5, 1892. Rev. W. J. Patterson officiated.

The four sons and two daughters with their families were present at the reception, namely Fred, civil engineer of Montreal, Ernest, mechanical engineetr of Niagara Falls, N.Y., Eric, on the homestead, and Robert, mechanical engineer of Toronto; Mrs. R. C. Wansbrough (Joy) of Lindsay, and Mrs. E. J. Anderson (Ruth) of Kirkfield. One daughter Jean passed away when quite young. Mr. and Mrs. Cornell have seventeen grandchildren.

Guests were present from Toronto, Peterborough, Oshawa, Reaboro, Omemee, Lindsay, Mount Horeb, and Cannington, also a nephew Hiram Corniel of Oxboro Sask.

The youngest granddaughter, Beverly Cornell of Niagara Falls, opened the door for the guests and Rosemary Cornell of Montreal, another granddaughter, was in charge of the bride's book.

The dining-room was adorned with baskets of regal lilies, delprinliums, amaryllis and foxtail. Pouring tea at the table were Mrs. Fred Cornell of Montreal, and Mrs. Robert Cornell of Toronto. The wedding cake trimmed in gold and white centred the table.

Those serving were four granddaughters Misses Margaret Cornell Mary Cornell, Ruth Wansbrough and Jean Wansbrough.

Among the lovely gifts received were a treasure chest from the family, three lovely cake plates, and one from the Women's Institute of Reaboro.

Heads Staff Board

Major-General Maurice Pope, ABOVE, will be chairman of the new joint staff board in Washington made up of three senior officers representing the chiefs of staff of Canada's three fighting services. Major-Gen. Pope, 52, will represent Lieut.-Gen. Kenneth Stuart. He has served on the staff at Canadian military headquarters in London and as vice-chief of the general staff in Ottawa.

SCHOOLS AS BARRACKS

Most Polish schools have been requisitioned as military barracks by the Nazis.

Obituary

ALBERT GEORGE WEBBER

CAMPBELLFORD, July 8 (ENS)—Funeral services for Albert George Webber, 78, former cabinet and furniture maker and member of the L.T.B. Lodge for half a century were largely attended here on Tuesday afternoon. The late Mr. Webber was born in Warkworth, a son of the late Mr. and Mrs. John Webber but he spent most of his life in Campbellford. For nearly 40 years he carried on his trade of furniture and cabinet maker, retiring in 1935. He was a member of the L.T.B. Lodge No. 35 here and was for nearly 30 years Master of the Lodge. He was also a member of the Order of Foresters.

Mr. Webber passed away at the home of his sister, Mrs. George George Rightmeyer, Meyersburg on Saturday and the remains were subsequently brought to Bennett's Funeral Parlour from where the service was held. He is survived by four brothers, David of Warkworth; Edward and William of Meyersburg, Thomas of Orland and three sisters, Mrs. George Rightmeyer, Meyersburg, Mrs. Crowe of Roseneath, and Mrs. A. Yeager of Rochester, N.Y.

Members of the L.T.B. marched in a body with the funeral procession to Mount Pleasant Cemetery and Rev. J. D. Piper was assisted with the graveside service by Chaplain Joseph Brethour and W. M. Marshall Keir. The pall bearers were Messrs. Marshall Keir, Robert Robinson, Thomas Kerr, John Ibey, Elmer Partridge, Roy Clarke. The flower bearers were Mrs. Henry Rogers, Mrs. R. Robinson, Mrs. S. Hoskins, Mrs. Roy Clarke, Mrs. Joseph Brethour.

Lash Profiteers

ALEXANDRIA, Egypt, July 8.—(Delayed)—(AP)—The first whippings for profiteering here occurred today when 13 convicted profiteers were given 30 lashes and three months' imprisonment.

Public Address Equipment Used At School

PORT HOPE, July 8 — (ENS).—An opportunity was given Port Hope music lovers on Tuesday night when through the courtesy of P. A. C. Ketchum an experiment was tried at Trinity College School when Mr. Ketchum put into use for the public, the school's new reproducing and loud speaker equipment.

This concert is the first of a series and the program consisted of Rachmaninoff's Concerto in C minor, played by Sergie Rachmaninoff and the Philadelphia Symphony Orchestra, with Leopold Stokowski as conductor.

This demonstration was much enjoyed by all who attended and it is the hope of the music lovers that Mr. Ketchum will feel it worth while to continue these concert recordings during the summer. The school is in possession of a fine library of such recordings by very fine artists and orchestras.

As well as this concert on Tuesday night, those who attended were given another opportunity of viewing the exhibition of the water-color pictures done by members of the Canadian Society of Water-Color Painters.

He Apologized

PORT COLBORNE, Ont., July 8.—(CP)—Imagine the embarrassment of the man police caught stealing 13 cents from a milk bottle here—they wouldn't let him go until he nad apologized to the occupant of the house where he made the raid and been subjected to a lecture on mean thievery by officers.

THE PROPER
Foresight
WILL SAVE YOUR
Eyesight

GLASSES

6.45 **by Lewis** 7.50
On Sale Thurs., Fri., Sat. and Mon.

Modern frames fitted with deep curved Meniscus lenses, for reading or sewing. Examination included. COMPLETE.

Invisible double-vision Meniscus lenses, for far or near, ground into one piece of glass. Examination included. LENSES ONLY.

Lewis Optical Company
345 George St. N. Phone 8843

F & G Markets - E. C. Braund Stores

War Time Duties Call for Highest

VITAMIN FOODS

The Government Health program calls for Vitamin Foods — Fresh Fruits, Vegetables, Good Rich Meats, Fish. Present duties make it essential for everyone to guard their health. At F & G and Braund's you are always assured of the best.

Fresh Fruit & Vegetables

LARGE, HARD
CABBAGE - - - - - - Each 10c

RASPBERRIES
Fresh picked local at lowest market prices

LOCALLY GROWN
WAX BEANS - - - - lb. 15c

LOCALLY GROWN
CARROTS - Good Bunch - - Bunch 7c

FRESH GROWN
RADISHES - Fancy Qality 3 Bunches 10c

HABITANT CONDENSED
Vegetable Soup 2 10-oz. Tins 19c

SHIRRIFF'S
Ginger Bread Mix Pkg. 28c
Just add water and bake

AYLMER CHOICE HALVES
PEACHES - 2 Tins 25c

MAPLE LEAF
PURE LARD - 2 lbs. 27c

ROSE BRAND
Baking Powder 16-oz. Tin 14c

LIPTON'S NOODLE
SOUP MIX - 2 Pkgs. 25c

NABISCO
Shredded Wheat 2 Pkgs. 23c

QUAKER BRAND
Corn Flakes 2 Pkgs. 15c

CAMPBELL'S
Tomato Soup 2 Tins 17c

AYLMER BRAND
Orange and Grapefruit
Marmalade 32-oz. Jar 27c

DELICIOUS
Heinz Ketchup
Large 14-oz. Bottle 19c

KLEENEX
10c, 12½c, 29c
ALSO MEN'S SIZE 25c

CROWN BRAND
CORN SYRUP
2-lb. Tin 23c 5-lb. Tin 55c

ODEX SOAP - - - - - 2 Bars 11c

KRAFT DINNER Macaroni and Grated Cheese - - Pkg. 17c

PASTRY FLOUR - 24 lb. Bag 69c 7-lb. Bag 23c

LEALAND BRAND
OLD FASHIONED STYLE
PICKLES
13-oz. Bottle 14c

FRENCH'S PREPARED
MUSTARD
6-oz. 9c 9-oz. 12c

MAPLE LEAF BLUE BRAND **BEEF**
EXTRA GOOD QUALITY AT REASONABLE PRICES
• FRESH PORK •
Fresh Shoulders - - lb. 27c
Roasting Butts - - lb. 32c
• SPRING LAMB •
LEGS, LOINS, FRONTS or CHOPS
• COOKED MEATS •
SLICED AS DESIDED, WHEN ORDERED, KEPT IN WELL CHILLED CASES.
Phone your order the previous day for a meat for dinner delivery.

FRESH FISH

SILVER BRIGHT
SALMON-Sliced - - lb. 20c

MILD CURED
SMOKED FILLETS - lb. 25c

FRESH CAUGHT
FRESH FILLETS - - lb. 25c

SLICED
HALIBUT STEAK - - lb. 29c

F & G MARKETS : E. C. BRAUND
There is a Store in Your Neighborhood

The Examiner

The Peterborough Examiner, published each evening by Peterborough Examiner Limited. Office: Hunter and Water Streets, Peterborough, Ont.

W. RUPERT DAVIES, President
H. L. GARNER, General Manager
G. WILSON CRAW, Managing Editor

Subscription Rates: 18c per week in City of Peterborough delivered by carrier; $6.00 per year by mail to outside points.

Members Canadian Press, Audit Bureau of Circulation; Canadian Daily Newspaper Association; Empire Press Union; Ontario Provincial Dailies Association.

TELEPHONE 4641
Private Branch Exchange to all Departments

WEDNESDAY, JULY 8, 1942

Another War—Another Lodge

It is interesting to see the name of Henry Cabot Lodge, Junior, appearing in the news; it is a famous name and those who remember the last war in detail know how important it was then. The present Henry Cabot Lodge is the U.S. Senator from Massachusetts and a major in the U.S. Army; he is the first Senator to take part in actual fighting since the Civil War. He has recently returned from Libya, where he commanded American tanks in battle.

He is the grandson of Henry Cabot Lodge the elder who was one of the chief congressional figures, during the period 1890-1920. He was an eminent scholar and Republican leader, and a prominent member of the American aristocracy of Boston. Indeed, his second name was derived from that family which Samuel Bushnell has immortalized in the lines,

I come from good old Boston,
The home of the bean and the cod,
Where the Cabots speak only to Lowells,
And the Lowells speak only to God.

It was this Lodge who led a determined opposition of 38 Republican senators in a fight against Woodrow Wilson's peace plans. Lodge was firmly opposed to Wilson's plan to include the Covenant of the League of Nations in the Versailles Treaty and he won his fight. Lodge, by the way, had favored the entry of the U.S. into the war directly after the sinking of the *Lusitania*. His political career, though strenuous, did not absorb all his energies; he produced several historical studies and was also the editor of the works of Alexander Hamilton; it was he who prepared *The Education of Henry Adams* for the press.

The present bearer of the name is also the possessor of an aggressive spirit. In a public statement he said recently, "We must keep up with our preparedness program even after the war. We must never allow our armed might to slump as we did before. The United States must continue powerful. Only in this way can we guarantee a just and lasting peace." It is good to hear this sort of talk from a Senator; it is realistic and it has a plan. Incidentally this statement by Senator Lodge reflects the spirit of *Peace By Power*, by the brilliant young Canadian economist, Lionel Gelber; this book was reviewed some weeks ago in this paper. Senator Lodge reflects the opinion of many Americans that the peace will be even harder to win than the war, and that only a determined policy on the part of the United Nations, backed up by political and military might, will suffice to put the world on its feet again.

Leadership is in the Lodge blood, and it is gratifying to see that the strain is in no danger of running out.

Springtime Of Beauty

We have noticed several letters in the columns of our contemporaries recently from men and women who complain of the difficulty which they have in getting jobs because they are too old. Some of the men have been refused for service in the armed forces because of their age, although they have perfect health; the women are chiefly typists who find that they cannot get work because they are no longer in their first youth. The remarkable th[illegible]g is that none of the writers of the[illegible]ters is over 45 and the majority are under forty!

We can understand the difficulty of the men who want to serve in the forces. However well preserved a man may be at forty he has not the resilience of a lad of twenty. A physician may find him in perfect health, and so he is for his age, but he lacks the bounce of youth. However, we find it hard to understand why a typist of 35 should not be able to get a job now, when Ottawa is facing a serious shortage of experts in that field. Indeed, we should think that women between 30 and 60 would be better at this work than girls. To the younger typist work is apt to be an interval between school and marriage; to the older woman it is a job worth keeping and the principal occupation of her life.

But the worship of youth for its own sake is characteristic of this continent and this century. Great numbers of people appear to have the idea that the first thirty years of life are the best, and that the forty years succeeding those are a period of decline, or at best a perilous fight to retain what has already been gained. Perhaps this nonsensical notion has a part of its origin in our American attitude toward education; we are apt to regard education and intellectual development generally as something which happens during the early years of life and which is not augmented by later experience and learning. The worship of youth, indeed, seems to be rooted in a fear and mistrust of life as a whole. Surely it is time that we discarded this foolish popular concept.

It is interesting in this connection to consider the importance which the totalitarian states attach to youth.

Giovinezza, giovinezza,
Primavera di belleza,

sang the Italian Fascisti—Youth, youth, Springtime of beauty—as their portly Duce ran upstairs, joined in the harvest and thrust out his jaw in a ludicrous attempt to simulate the abundant vigor of a young man. And in Germany the middle-aged and the elderly have been crowded more and more out of the national picture. But all this strenuous play-acting means nothing. To sane men and women all times of life have their special sweetness and are accepted philosophically in the order in which Time brings them; what wise man ever wished to be younger? Perhaps some of our captious employers would do well to find out what an applicant for a job can do, and not how old she is.

A Grave Situation

Eight gravediggers are on strike at Mount Pleasant Cemetery in London, Ontario. At present they are paid $20 a week and they want a raise of two dollars. Considering the nature of their work this does not seem unreasonable; after all, as Shakespeare has wisely observed, a gravedigger makes houses that last till Doomsday, and there is no record of a client ever requiring his services more than once.

We have never known a gravedigger personally and our notion of the ancient profession of gravedigging is wholly derived from literature. Consequently we are deeply curious about the London strike. Are the strike meetings, for instance, held in a crypt, or a ruined vault? Do the strikers gather at midnight? Has any one of the eight a pet owl? Do they make jolly professional jokes, like the gravediggers in *Hamlet?* We confess to an absorbing interest in these matters. The knell, the shroud, the mattock and the grave, the deep, damp vault, the darkness and the worm should certainly—if we are to trust Sir Walter Scott and Harrison Ainsworth—be the accompaniments of unrest in gravedigging circles. We can see them now, the mad wags, lolling at their ease beside a half-dug grave, quaffing old ale, cracking jokes about the Conqueror Worm and waiting for the cemetery committee to come across with that extra couple of bucks.

Fear Of Bureaucracy

A number of editorials which have appeared in the columns of our contemporaries reflect the growing uneasiness of the people of Canada about the rapid growth of bureaucratic government in this country. At present we are all willing to be regulated and restricted and hedged about with stipulations in order to expedite the war effort of our country. But there have been suggestions that as some of these regulations appear to work very well they should be continued in time of peace.

Certainly, when we have peace once again, it will be hard for the average citizen to judge between measures which are necessary to put the country on a firm basis, and those which are no longer needed and which merely serve to hinder legitimate private enterprise. It is easy to make a restriction appear needful when in actual fact it can very well be disposed of. That is why we must be continually alert and continually critical of anything which looks like bureaucracy for its own sake. If we retain needless bureaucratic controls after the war it will be our own fault; the power to get rid of them lies with us.

There is a tendency for certain "advanced" thinkers to talk these days as though democracy, after the war, were going to be altered, growing more and more to resemble state socialism. It will be wise for us to remember that democracy is not a political theory in the narrow sense at all, but rather a free and independent spirit residing in men's hearts and minds. If we preserve it in ourselves we shall have no difficulty in getting rid of the bureaucrats.

NOTE AND COMMENT

The attempt of a U.S. customs official to collect duty on Canadian arms going to Alaska to help fight the Japanese impresses us as the prettiest bit of red tape that we have seen this year.

CBC French Network

From (WINNIPEG FREE PRESS)

DR. AUGUSTIN FRIGON, assistant general manager CBC, testifying before the House of Commons radio committee, brought up the subject of the French network when he stated that it was carrying on a program quite comparable to that of the English, and current gossip that there was something wrong with the French network war effort was almost ridiculous. Does "ridiculous" seem quite the correct word when it is remembered that the Germans consider it quite worth while to broadcast regularly to Quebec and Paris and Vichy and when the CBC has announced that the combatting of this propaganda is none of its business?

Does "ridiculous" seem an entirely happy term when it is stated again and again in extenuation of the present situation in Quebec that the people there have not been sufficiently informed of the real issues of this desperate war

Isn't it about time that Canadians asked what was going forward on the French network?

◇ ◇ ◇

WE have before us a program running for a year on the French network and entitled "Radio-College." In the foreword Dr. Frigon hopes that the broadcasts of this "Radio College" will be an encouragement and an aid to the listeners in their educational endeavors and in the perfecting of their culture. Well, perhaps; but a perusal of the program certainly does not indicate that either that education or culture will have anything to do with making the listeners at all aware that there are eight provinces in Canada besides Quebec, or indeed that anything has happened in this Dominion for the past hundred years.

For instance, these are the characters given place in the so-called Canadian history sketches: Cartier, Champlain, Louis Herbert, Viel, Brebeuf, Jean Nicolet, Maisonneuve, Marguerite Bourgeoys, Jeanne Mance, Dollard, Monseigneur de Laval, Pierre Boucher, Jean Talon, Madame de Repentigny, Evangeline, Montcalm, Lecure, La'Habitant, La Mere Canadienne, La Maitresse d'Ecole, Pierre Bedard, La Fontaine, Monseigneur Provencher—these and no others.

There are a series of broadcasts on sculpture, and among them not one single English Canadian name or reference. There are likewise a series on the so-caled Canadian house and its origins, and likewise not one single reference to anything that is English Canadian. Poets, dramatists, every last one French. Moreover, several of these lecture series were accompanied by illustrations, very good and not at all cheap illustrations, which were sent to the supposed listeners and not one of them had any reference to anything English Canadian, or anything that faintly suggested British culture.

All of this is very much the business of the rest of Canada, not only as to the cost of it, but because this sort of isolationist propaganda —for that is in essence what it is—should have no place under the name of Canadian national service. When it pretends to be such a service, when the committee in charge in the name of the Canadian radio puts that sort of thing over it is guilty of a dishonorable procedure. It is false to its trust. Moreover it is not playing the game with Quebec.

◇ ◇ ◇

AND from whom and from where is coming the enunciation of the policy behind these French network performances? Has the CBC Board of Governors passed upon them? Do they know what is going forward over the French network and what is not going forward? Are they absolutely sure that the CBC is not being used to an end that, whatever else it may be, it is not one to which Canada as a whole can subscribe, and which is placing Quebec out on a limb? All of this is in general all Canada's business. It is particularly the business of the CBC Board of Governors.

Unconsidered Trifles

"Humph. So you want a job. Do you ever tell lies?"

"No, sir; but I could learn."

◇ ◇ ◇

"Why are you bringing me all your old socks to darn?"

"Well, when you refused to marry me, you said you'd always be like a sister to me."

◇ ◇ ◇

"In assessing the losses of its enemies, Germany always multiplies them by at least three," asserts a military commentator. The department which issues these figures is said to be controlled by a Nazi who was formerly a waiter.

◇ ◇ ◇

The Young Man: "May I ask, sir, if you would consider letting me marry your daughter "

Lawyer McNab: "No, I wouldn't consider it under any circumstances. Six and eight, please."

◇ ◇ ◇

The hope of the family returned from his first day's work at a munitions factory with fingers bandaged.

"Ho, Bert," said his father, "how's this?"

"Well," said the bright one, "the foreman said the machine was "fool-proof, but I soon showed him."

◇ ◇ ◇

Going his round during the blackout, the corporal of the guard was horrified—but not struck dumb!—to find one sentry leaning negligently against a garden wall.

"Hi, you!" he roared. "Why aren't you marching up and down?"

"Sorry, corp!" replied the sentry. "The absurity of it all suddenly overcame me."

◇ ◇ ◇

It was her fourth or fifth venture into the lottery of marriage—the film star wasn't sure which. So when the registrar's clerk began asking a few questions she got annoyed.

"Have you been married before?" he asked. "And, if so, to whom?"

This was too much. In her most freezing manner the star demanded:

"What is this—a memory test?"

◇ ◇ ◇

It happened that two separate army weding receptions were given at the same time in a West End hotel in adjoining rooms, and this led to confusion, as some of the guests got into the wrong rooms. At length it was decided to throw open the dividing partitions and make one party of the two. A little later a waiter approached an officer who was standing against the wall in a semi-dazed condition, and offered him champagne. "No, thank you," he replied "I'm not feeling very well. In fact, I can see two brides already."

ANOTHER FRONT THAT FRIGHTENS HITLER

Second Front Need Mounts

By KIRKE L. SIMPSON Associated Press War Analyst

AN ominous German advance beyond the Don, in Russia, is obviously forcing a grave decision on Washington and London if second-front help is to be afforded soon to avert what could be a Red Army disaster.

Within little more than a week, Nazi forces have stabbed eastward from the Kursk jump-off 120 miles to cross the Don and take Voronezh, by Berlin account. At that point they appear poised to strike again in any of three directions, each of critical importance. Which road they will take is not yet clear, but a Nazi-sponsored report from Paris says they have already moved due eastward, presumably with the Volga, 300 miles away, as their ultimate goal.

It does not seem probable. While the Voronezh penetration defines the depth of the Nazi drive from Kursk, it does not disclose the width of the wedge. Russian reports of battle still raging southwest of Staryi Oskol, however, indicate it is as yet dangerously narrow for its depth.

◇ ◇ ◇

SOUTH DRIVE PROBABLE

A NAZI turn southward down the Don, coupled with intensified attacks in the Belgorod, Volchansk and Kupyansk regions to widen the gap in Russian lines to the Don, seem more probable. It is what Marshal Timoshenko expects.

Staryl Oskol lies some seventy-five miles southwest of Voronezh, on the Oskol River. It lies less than forty miles, however, south of the Kursk-Voronezh Railroad, along which the Germans drove to and beyond the Don. If it is still in Russian hands as indicated, the Nazi thrust is 120 miles deep, but only forty miles wide at point and masses of Russian troops are deployed both north and south of that slender corridor.

The greatest danger of the Russians at the moment appears to be a Nazi pincer movement southward from Voronezh and east of the Don to Liski, and simultaneously north-eastward up the Kupyansk-Liski railroad from Kupyansk. If these jaws met anywhere along the Kupyansk-Liski-Voronezh railroad before Timoshenko escaped beyond the Don, the north-central wing of his army might be annihilated.

◇ ◇ ◇

NABIS RUN RISK

NAZI exploitation of the break-through to Voronezh would not be without grave risk, however. North of the narrow wedge threatening to cut Russian armies of the south and centre apart clear to the Volga lies the whole strength of the vast Red force deployed in defense of Moscow and long rested from major operations.

The German line eastward from Kursk to Voronezh is exposed to flanking attack along the whole 120 miles.

Presumably Nazi reports of advances in the Upper Volga sector of the central front, far northwest of Moscow, represent holding pressure to keep the Red Central Army from throwing its full weight to Timoshenko's aid in the south. It seems fairly certain, however, that the main hope of Russian armies in the south must be the central armies, striking southward to pinch off the Voronezh wedge.

East of Voronezh a series of river lines afford hope of stemming the Germans advance if it does take that direction.

When all this is said, however, the plight of the Russian armies, and particularly of Timoshenko's right centre forces, is very grave. It seems unquestionable that Russian pressure for Anglo-American major relief moves must be mounting.

C.B.C. Programs

(SYDNEY POST RECORD)

TESTIFYING before the House of Commons Radio Committee yesterday, E. L. Bushnell, CBC general supervisor of programs, said that Canadian Broadcasting Corporation programs were designed as far as possible to meet public demand. "We are not trying to give the public what we think the public should have," he claims. "Within the bounds of good taste, we are prepared to give the public balanced programs of the type they want."

With the statement that CBC radio programs are in good taste, there will be no dispute. Perhaps that is what is wrong with them, the sacrificing of entertainment and color to an objective which is important, but minor, for if anyone wishes to spend a few hours in more dreary or drab fashion than by listening to purely Canadian network programs, there is no better way in which it can be accomplished. True, there is the odd program which is bright and entertaining, but generally speaking the Canadian musical programs are pretty dull, there are entirely too many "morale building" programs which may or may not be contributory to morale but certainly are not contributory to amusement, there is too much talking on Canadian radio, and through it all there is rarely the saving grace of any kind of humor. The same cannot be said for most of the American programs which come through the CBC, for they are tuneful, entertaining and amusing.

A great deal could be done to improve Canada's contributions to radio. The CBC has made great strides, some of them in the right direction, but it would be desirable if the objective of entertainment were paramount to that of inflicting programs of the educational or historical type upon wearied listeners in these days when a little spice would go a long way, and when music without words might be more enjoyed by the unseen audience.

Making Him An Expert

THE chief personal interest of the Son of Heaven is said to be the study of marine biology. While Hirohito must write poetry as a part of the duties of his office, the study of fish is a real hobby in which he does the job himself, and needs no ghost writers or other help.

Amid the rude shocks of war it is a pleasure to realize that we Americans are making Hirohito's interest in the depths, and especially the bottom of the sea, more absorbing every day. When the descendant of the Sun Goddess doffs his sacerdotal kimona or his admiral's uniform and dons a diving suit to review the Japanese Grand Fleet, we will have done our part to make him a real expert on the life of the fish. —Chicago Daily News.

Schmelling's War Role

MAX SCHMELLING, who was flattened by one Joe Louis on his last trip to this side of the ocean, is now known to have been in charge of the notorious "torture camp" at Uswecim, Pland, and is said to have been a particularly cruel disciplinarian. It is not likely Schmelling, if he survives the war, ever will find a welcome waiting him in any ring in the democratic countries—and certainly not in Poland.—Niagara Falls Review.

Guelph Is 115

ON April 2, 1827, what is now the city of Guelph came into existence. There are few cities that have the romantic history attached to their early days that falls to the lot of Guelph. The career of John Galt, the founder of the community, and who, himself a man of letters and a journalist, undertook the formation of the Canada Company, is interwoven with the early days of the city.

And now Guelph finds herself 115 years old. True she has not grown to as large proportions as some of her contemporaries, but she has grown well. There is a stability in Guelph that few centres can exceed. The city has shown its ability to weather times of depression and seasons of hard times and come out as strong and virile as ever.—Guelph Mercury.

Found Friendship

RUSSIANS also have discovered values doctrinaire Communism never developed. They have found friendship in other peoples. British tanks and American planes, plugging weak spots in their lines, speak a language that requires no translating. As partners of the United Nations the Russian people are learning an internationalism the Internationale couldn't teach.—Christian Science Monitor.

Hard To Believe How Time Flies

JULY 8

1912 Building is reported going rapidly ahead on Westmount, the property purchased by the C.G.E. employees.

The parish of South Peterborough is formally inaugurated with special services.

Chief of Police Thompson returns from three-day Brantford convention and reports that the interrogation of prisoners has been upheld.

D. A. MacKay, of Lindsay, accepts position of science teacher in the Peterborough Collegiate Institute, which now has a staff of twelve. The initial salary is $1,600.

Douro farmers report the hay crop this year is far from promising.

1922 Inspector R. W. Carson has five tourists fined $5 for fishing in Belmont Lake without licenses.

Office is being fitted up in the City Hall for the opening of a public nursing service with Miss Pike due to take over in August.

Heckman leads Petes with batting average of .423 and tops runs scored as well in 9 games.

H. B. Rye, reeve of North Monaghan, has close call delivering a new boat up Clear Lake on running into a heavy gale.

Building permits for the first six months run $328,519, almost double those of last year.

1932 Mr. and Mrs. F. L. Roy entertain choir boys of St. John's Church at their summer home at Chemong.

Rev. W. R. Archer, pastor, and Stanley Darling, Sunday school superintendent, have charge of Lakefield United picnic at Crowe's Landing.

Seventy-five members of the Lewis family, pioneers of Smith, hold reunion at home of Mr. and Mrs. Millar Johns, Ancona Point.

St. Paul's lead in church finals, defeating Trinity in first of playdowns, 20-13, Ross pitching for the winners.

Beavis' homer in 9th gives Petes 9-8 win over Kingston Ponies.

Stocks Bread dapple gray wins Warne Cup as best horse in Humane Society's third annual horse parade.

1917 Citizens protest G.T.R. engines disturbing slumbers in the early morning.

Blasting at the Quaker Oats plant breaks windows in houses on Sheridan and Brock streets.

Alderman G. H. Duncan named chief magistrate while Mayor Duffus in Kingston taking military course.

Alderman Dobbin reports fire chief's runabout is exactly as approved by Council and suggests self-starter as additional facility.

Council debates purchasing five extra cars of coal as protection against shortage next winter.

A Bible Message For Today

(From The Authorized Version)

Then said I, Ah, Lord God! behold, I cannot speak; for I am a child. But the Lord said unto me, Say not „ am a child; for thus shalt go to all that I shall send thee, and whatsoever I command thee thou shalt speak....Then the Lord put forth his hand and touched my mouth. And the Lord said unto me, Behold, I have put my words in thy mouth.—Jer. i., 6, 7, 9.

And I saw another mighty angel come down from heaven, clothed with a cloud; and a rainbow was upon his head, and his face was as it were a sun, and his feet as pillars of fire; and he had in his hand a little book open; and he set his right foot upon the sea, and his left foot on the earth, and cried with a loud voice, as when a lion roareth; and when he had cried, seven thunders uttered their voices.

And when the seven thunders had uttered their voces, I was about to write: and I heard a voice from heaven saying unto me, Seal up those things which the seven thunders uttered, and write them not....

And the voice which I heard from heaven spake unto me again, and said, Go and take the little book which is open in the hand of the angel which standeth upon the sea and upon the earth. And I went unto the angel, and said unto him, Give me the little book. And he said unto me, take it, and eat it up; and it shall make thy belly bitter, but it shall be in thy mouth sweet as honey.

And I took the little book out of the angel's hand, and ate it up; and it was in my mouth sweet as honey; and as soon as I had eaten it, my belly was bitter. And he said unto me, thou must prophesy again before the peoples, and nations, and tongues, and kings.—Rev. x., 1-4, 8-11.

Britain's Policy

(Letter in New York Sun)

FOR some reason—or for no reason—a lot of American patriots seem to assume that England, out of all the nations of the earth, is somehow bound to strictly altruistic policies, and that if any of her policies can be shown to be for her own benefit it is evidence of hypocrisy. For eighty years of the nineteenth century her diplomacy tended to preserve peace.

The present question is not how to keep England from ruling the world, which she doesn't want to do, but how to keep Germany from doing it, and prevent Japan's grabbing not only India but the Philippines, and as much more as, with the aid of Germany, she hopes to secure. An American who thinks he would rather live in a world dominated by the Prussian military tradition and Japanese ambition than in one safeguarded by balance of power and an armament maintained to nip aggressive wars in the bud is apparently willing to cut off his nose to spite the British face.

Altruism in international relations is rarely practicable; enlightened self-interest is, because it rests on law and justice and fair dealing.

L. LAMPREY.

Limerick, Me., June 27.

Russia's Noble Example

RUSSIA has set a noble and inspiring example to every other nation, great and small, which is fighting for freedom, and her achievements no less than the national spirit that inspired them and made them possible will remain imperishably emblazoned in historic records as long as time endures.

Editor Accuses Draft Board

NEW YORK, July 8 —(AP). — Ralph M. Ingersoll, editor and publisher of the newspaper PM, accused his draft board in an open letter today of attempting to draft him because of prejudice against PM.

A major portion of the newspapers front page headlines was devoted to the letter and the next three pages contained the text and an explanation by Ingersoll, who said in an editorial preface that he was ready to go into the army or continue as editor but added:—

"What I am kicking about is the decision being made by a draft board which has betrayed prejudice in my case—apparently because it doesn't like PM.

Classified 1-A by his local draft board, Ingersoll appeared for induction June 24, only to find that this had been delayed because of an appeal for deferment by Marshal Field, owner of PM, who said Ingersoll was indispensable to the paper's continuance.

The editor was cheduled to appear before the board tonight for a new hearing to determine his status.

Ingersoll prefaced a list of accusations with a demand that his case be 'handled by an impartial board.

"At my hearing on the night of June 16," the letter saaid, "one of you saiad to me: "Don't you think it would be a fitting climax to PM's career to have it end with your being drafted into the army as a private?"

"Were you drafting me in order to kill PM or in order to send an able-bodied combatant to fight our enemies as PM has done since its inception?

"You saiad: 'Wouldn't your competitors laugh if PM went out of business on account of your being inducted?' Were youp volunteering to help former America firsters and isolationists to kill PM—or were you sending me to kill Nazis?"

Ingersoll, who is 41, said he had told the Board he had two dependents, one a former wife 'awaiting a very serious operation and the other an 'aged paralytic,' and that he had no capital and was, in fact, in debt.

Campbellford Pupils Pass Music Exams

CAMPBELLFORD, July 8. — (ENS). — The following is a list of the successful candidates in examinations held recently by the Toronto Conservatory of Music in Campbellford. The names are arranged in order of merit:

Grade X.— Pass, Patricia Ironside, Coletta O'Keefe.

Grade VIII.—Pass, Ona M. Shaw.

Grade VII.—Pass, Jack Bleecker.

Grade VI. — Honors, Doris S. Ames.

Grade V—Pass, John S. Trotter.

Grade IV. — First-class honors, Jean Campbell Betty D. Johnston, Arthur Labrash (equal).

Honors—Bobbie Bennett.

Pass — Goldie Glenn, Dorothy Sanders (equal), Lois W. Carruthers.

Grade III.—Honors, Billie Scott.

Pass—Thomas Fox.

Grade I.—First-class honors, Helen Weston.

Theory — Grade V.— Harmony, History. Pass James C. Potter.

Grade IV.— History. Pass, Barbara Stephens.

Grade II.— First-class honors: Bertrand Bowen, Marion E. Seymour.

Almost Too Costly

CANTON, N.Y., July 8—(AP)—St. Lawrence County farmer nearly bought a cow for $5,100—because he waved at a friend. A bidder at the dairy herd auction saved him by making a higher bid.

SOMETHING NEW FOR BREAKFAST

BOVRIL OMELETTE

TEMPTING TASTY DELICIOUS:

when preparing as usual, beat in with each 2 eggs, a small teaspoonful of BOVRIL.

The result is a dish of delightful flavor that tempts appetite.

41-13

Reach Home After Serving On Bataan And Corregidor

These U.S. army nurses served with the gallant men who defended Bataan for long weeks against the Japanese armies and then hurled defiance from Corregidor until they were overwhelmed by masses of men and steel. The nurses, ranking as second lieutenants in the U.S. army, are shown as they arrived in New York. They are, LEFT to RIGHT, seated: Leona Gastinger, Kansas City, Mo.; Helen Summers, Brooklyn, N.Y.; Nancy Gillahan, Danville, Texas, and Lucy Wilson, Big Sandy, Texas. LEFT to RIGHT, standing are: Grace Hollman, Thomaston, Georgia; Mollie Peterson, Hot Springs, Ark.; Mary Moultrie, Woodling, Georgia; Ruth Marie Straub, Wilwaukee, Wis.; Mabel Steves, Creighton, Neb., and Beth Veley, of San Jose, Cal.

Institute Women Help In Haying

CAMPBELLFORD, July 7—(ENS) —It was Grandmother's Day at the Rylstone W. I. meeting on Thursday when members met at Mrs. John Simpson's for their regular meeting. The attendance was smaller than usual due principally to the additional farm work that most members are doing. Even the president, Mrs. Hector Arnold was unable to be present and it was reported at the meeting that she was home helping with the haying. Mrs. Sanford Meiklejohn presided for the business period part of which was devoted to a discussion on the question of holding their regular summer lawn social. After taking the sugar rationing into consideration along with the tire and gas situation members voted against the social for this year. They were of the opinion that the money raised by the social would to some extent be offset by the waste of gasoline and rubber. Following the plan adopted last year they announced their decision to provide the money for one bag of sugar which will be given to the Institute branches in the fruit district for jam making.

The main feature of the program was the motto of the day which was given by Mrs. Thos. Fry, "It is the Little Things that Make Life Worth While." She built her subject around the Golden Rule "Do Unto Others, etc." Only four grandmothers attended the meeting and as a consequence the part of the program in which they were scheduled to take part had to be cancelled. Remainder of the afternoon was given over to a contest conducted by Mrs. Sanford Meiklejohn and a quizz by Mrs. E. Irwin. The Institute will meet next month on August 5th.

Bailieboro News

Guests of this district are Mrs. Sarah Fisher and daughter Miss Sadie of Toronto, with Mr. and Mrs. Bert Byers; Mrs. Letitia White, Mrs. Roy White and children of Peterborough and Roy White of Toronto, on Sunday with Howard Barnard; Mr. and Mrs. Herbert Lough of Toronto, with Mr. and Mrs. James Roddy; Pte. Ralph Greer of Trenton, with his parents, Mr. and Mrs. Roy Greer; Miss McAllister of Peterborough, with her uncle and aunt, Mr. and Mrs. James White; Mr. and Mrs. Fred Redpath of Peterborough and Joseph Madill, Fraserville, with Mr. and Mrs. Aylmer Dawson; Mrs. Brown of Cobourg, with Mrs. Hattie Eagleson; Ernie Westlake, Toronto, at his cottage; Mrs. James McCurdy, Peterborough, Mr. and Mrs. George Adams Lindsay, with Mr. and Mrs. Offa Williamson.

No Rationing There

DENVER, July 8—(AP).—Inka Roxan, a Holstein, never heard of rationing. She produced 7,826 quarts of milk and 554 pounds of butterfat in the last 12 months under supervision of the Colorado State College and the Holstein-Friesian Association of America.

Belmont Lake News

Mr. and Mrs. L. W. Copp have returned to Peterborough after spending a few days at Twin Oaks.

Mr. and Mrs. Ron. Knox, Peterborough, spent Dominion Day the guest of Mr. and Mrs. Goldie at "Do Little."

Dr. Godfrey of New York arrived July 1 to visit at "Done Workin'."

Mr. and Mrs. Chamberlain left Sunday for their home in Niagara Falls after spending their vacation in one of Rogers' cottages.

Miss Thompson of the Kenora Collegiate staff has been paying a visit to her cousin, who this week-end leaves for Toronto. Mrs. Fulerton, Windy Fulerton and Elizabeth Kirke have spent the last two weeks in the Thompson cottage.

Mr. and Mrs. Menzies and Margaret Menzies, Peterborough, moved into the cottage on Barlow's Point Saturday and are staying for the season.

Mr. and Mrs. G. Wilson Craw and family of Peterborough entertained Mrs. Craw's sister and husband and family at Pace's cottage over the week-end.

Mr. and Mrs. F. Barrie and family of Peterborough are spending two weeks at their cottage.

Mr. and Mrs. S. Gilman were Sunday visitors with Mr. and Mrs. Goldie, "Do Little" cottage.

Mr. and Mrs. Roseborough are spending a week with Mrs. Prest and family.

Saturday evening over twenty young people were entertained at the Cummings' cottage. Singing of favorite songs, accompanied by the harmonica played by A. Cummings, added much to the enjoyment of the evening, and all enjoyed the outdoor supper around the fire. Three of the guests left Sunday for their respective homes, Miss Bourborn going to war work at Nobell.

Dr. Leslie Baccus and son of Toronto spent the week-end with his parents.

Mrs. Godfrey and daughter of New York have arrived to spend the summer with her parents at "Dun Workin'."

Many visitors to Belmont Lake pause and admire the beautiful showing of Canterbury bells in Mrs. Baccus' lovely garden.

Mr. and Mrs. Earl Boyd and friends had a picnic at the lake Saturday and enjoyed the afternoon fishing.

Mr. and Mrs. Palmateer of Rochester, N.Y., and party, are occupying one of Mr. Rogers' cottages.

Dr. Jamieson and party of Rochester are spending two weeks in a cottage here.

Guests at the Log Cabin include Clyde Glasser of Rochester, Archie Murray of Aurora and Mr. Trenholm of Toronto.

Mr. Reeves and Mr. Lawrence of Hamilton arrived Sunday to spend two weeks' fishing.

Judge Dillon of Cleveland and his son, who is an army engineer from Kentucky, are vacationing in the "Dillon" cottage.

Gallup brothers with their families, of Willoughby, Ohio, are spending their vacation in A. Cummings' cottage.

Mr. and Mrs. Francis Miller and family, with Mr. and Mrs. Sutton, of Toronto, are in the Miller cottage on Miller's Point.

Jack Hatch of Provincial Police, Belleville, and family, are holidaying in Howard Van Tassel's cottage for two weeks.

St. Mary's School June Promotions

CAMPBELLFORD, July 8. — (ENS). — Following are the June promotion results at St. Mary's School, Campbellford:

Grade 1 to Grade 2— Doherty, Maureen; Guerin, Donald; Yenta, Glenn; Collins, Margaret; Lee, Paul; Doherty, John; O'Keefe Barbara; Desbarbieux Anthony (rec.).

Grade 2 to Grade 3 — Shrieder, Gary; Collins, Anna; McAvella, Raymond; Masterson, John; Marginson, Josephine.

Grade 3 to Grade 4 — Dunlay, Helen; Cournyea Jack; McNevin, John; Masterson, Joyce; Guerin, Marjorie; Forestell, Donald; Macoun, Charles; Forestell, James; O'Keefe, Wilma; Ingram, Peter; Collins Howard (rec.).

Grade 4 to Grade 5 — Coveney, Daniel; O'Rourke, Teressa; Sarginson, Margaret Mary; McAvella, Joan; O'Keefe, Joan; Pace, Jino.

Grade 6 to Grade 7 — Ryan, Josephine (hon.); Cournyea Doris (hon.); Doherty, Joseph; Monoghan, Eugene; Desbarbieux, Theresa (rec.); Hicks, Helen (rec.).

Grade 7 to Grade 8 — Cournyea, Eileen (hon.); O'Keefe, Clare (hon.); Guerin, Eleanor; Holmes, George; Masterson, Jean; O'Rourke, Charles; Pace, Dante; Forestell, Vincent; Brunelle, Paul (rec.); Collins, Dorothy.

Union Jacks Vanish

ST. THOMAS, Ont., July 8. — (CP).—Police think patriotism and love of flag can be carried a little too far. They have received a wave of complaints about persons stealing Union Jacks used as decorations for army week.

Nights I'm Busy on A.R.P.

So Mornings I Eat GRAPE-NUTS an Energy Food

You'll love that really different Grape-Nuts flavor. And look at the nourishment Grape-Nuts give you! Carbohydrates for energy; iron for the blood; phosphorus for teeth and bones. Ready to serve and easy to digest, too. Get a package for tomorrow.

MADE OF TWO GRAINS WHEAT AND MALTED BARLEY

G-262

14 TO 16 SERVINGS PER PACKAGE

General Auchinleck Reviews Positions

General Sir Claud Auchinleck, who blocked the Axis drive for Alexandria, is shown in this radiophoto talking to some of his men in battle position on the Egyptian front. The general is leaning from his car, in which he toured the battle positions.

TAMBLYN SAVES YOU MONEY

Suggestions and Bargains for the Balance of the Week

SUPER TISSUE Large Rolls Excellent Quality SPECIAL 5 for 27c

"Cool as a Cucumber" For Ways and Means Listen in to MRS. H. M. AITKEN Each Morning at 10.30 Over CFRB Monday Through Friday

Enlargement SPECIAL To Size 4" x 6" in "ADELAIDE FOLDER" 21¢ Colored, 25¢ Extra

SUPERLATHER SHAVING CREAM For a Real Shave Large Economical Tube Special 2 for 33c

NO DULL DRAB HAIR when you use this amazing 4 Purpose Rinse
In one, simple, quick operation, LOVALON will do all of these 4 important things for your hair.
1. Gives lustrous highlights.
2. Rinses away shampoo film.
3. Tints the hair as it rinses.
4. Helps keep hair neatly in place.
LOVALON does not dye or bleach. It is a pure, odorless hair rinse, in 12 different shades. Try LOVALON.
5 rinses for 35¢

SHU-MILK Cleans All Kinds of WHITE SHOES Reg. 25c 19c

CASTILE SOAP
Small Cakes .... 5 for 29¢
Large Cakes .... 3 for 29¢
Approx. 1½-lb. Bars .. 29¢

SPARKLE TOOTH PASTE Whitens the Teeth Special 19c

PAROL-AGAR For Chronic Constipation 16-oz. 59¢ 40-oz. 1.09

HOUSEHOLD
Princess Flakes, 2 for 27¢
Parowax, 14¢—2 for 27¢
Certo 25¢
Chipso— Large 23¢—Giant 47¢
Petroleum Jelly— Reg. 15c 11¢ Reg. 20c 16¢
Vaseline 15¢, 25¢
Olympene 50¢, 1.00
Absorbine Jr., 98¢, 1.95
Adhesive Tape— 10¢, 15¢, 25¢ & up
Bandages-10¢, 15¢, 20¢, 25¢ up.
J. & J. First-Aid Kits— 35¢, 59¢, 1.00, 2.25
B. & B. First-Aid Kits— 25¢, 35¢, 85¢, 1.50, 2.25.
Paper Serviettes, Eddy's, 100's, 15¢—2 for 25¢
Waxed Paper, 100-ft. rolls 22¢

SUMMER
ALMOND CREAM For Sunburn .... 19¢
ODORONO LIQUID DEODORANT, 39¢, 65¢
ODORONO ICE or CREAM DEODORANT 39¢
MUM DEODORANT .... 39¢, 59¢
ARRID DEODORANT .... 39¢, 59¢
NEET DEPILATORY .... 68¢, 1.13
X-BAZIN .... 69¢
DELATONE DEPILATORY ..... 58¢, 1.15
PACQUINS HAND CREAM .... 29¢
JERGENS LOTION .... 25¢, 47¢
NOXZEMA SUNTAN OIL .... 30¢, 60¢
NOXZEMA SUNTAN LOTION .... 30¢, 60¢
NOXZEMA SKIN CREAM— .... trial size 19¢—10-oz. jar 98¢
CARRON OIL, for sunburn .... 19¢, 37¢
TANGEL, for sunburn .... 50¢, 1.25

Lov Lee "Summer Special" LOV-LEE TOILET ARTICLES 25c each
And One 3" Velour Pastel Shade POWDER PAD "FREE"
COLD CREAM, LIPSTICK, ROUGE, PERFUME, EAU DE COLOGNE | VANISHING CREAM, FACE POWDER, SKIN SOFTENER, SKIN FRESHENER

POND'S CREAM .... 34¢, 59¢
D. & R. CREAMS .... 29¢, 55¢, 98¢
CUTEX HAND CREAM .... 43¢
LADY ESTHER CREAM .... 55¢, 98¢
WOODBURY CREAM .... 25¢, 49¢
MILKWEED CREAM .... 49¢, 98¢
THREE FLOWERS CREAM .... 60¢
HUDNUT TALCUMS .... 30¢
JOHNSONS BABY POWDER ...... 28¢, 55¢
DURATION LEG-DO .... 45¢
SILKTONA .... 15¢, 2 for 29¢
SILKLIKE .... 15¢, 25¢
TALCUM POWDER .. 1-lb. tins 17¢, 2 for 33¢
TAMBLYN COLD CREAM ...... 7½-oz. 29¢ .... 15-oz. 57¢

Unguentine Relieves pain of SUNBURN
—a real burn remedy that is antiseptic. Relieves Pain—Gives Comfort—Promotes Healing. Tubes or jars. Tube 44¢—Jar 89¢

STA-WAY Keeps Mosquitoes Away 39c

PARFINOL Intestinal Lubricant 16-oz. 39¢ 40-oz. 69¢

GOGGLES For Eye Protection 25¢-29¢-35¢-39¢ 50¢-75¢-1.00

SUN-TAN LOTION Tan Beautifully Without Burning 29c—63c

SALINES
Eno's Fruit Salt— ...... 30¢, 59¢, 98¢
Giant Kruschen Salts, 69¢
Kkovah Health Salts— .... 29¢, 79¢
Alka-Seltzer .. 29¢, 57¢
Wampole's Grape Salts— .... 50¢, 1.00
Sal Hepatica— ..... 30¢, 59¢, 1.15
English Style Health Salt .... 47¢
Epsom Salts. Reg. 15c .... 11¢
Andrews Liver Salt— .... 44¢, 77¢

OLD ENGLISH FLOOR WAX 1-lb. 49¢ 2-lb. 89¢

FLY DED 16-oz. 25c

PHILLIPS' MILK OF MAGNESIA Corrective and Antacid 39c 2 for 75¢

DR. CHASE'S NERVE FOOD CONTAINS VITAMIN B-1 Soothes Tired Nerves 60¢ a Box

Black Leaf 40 39¢—1.15—2.55

IVORY SNOW Quick Suds in Cool Water 23c

Soft as a Fleecy Cloud Modess 12's 25¢ 30's 59¢ 48's 85¢

PHILLIPS' TOOTH PASTE 29¢-45¢

Phone 9901 Free Delivery Anywhere in the City G. TAMBLYN Ltd. 339 George St.

PALM BEACH Cleans Preserves, Whitens WHITE SHOES 25c

NU-FEET FOR HOT TIRED FEET 25¢ Per Pair

MILK OF MAGNESIA For Children or Adults Large 20-oz. Bottle 29c

GENERALS WIN 14-4 IN GIRLS' LEAGUE TO START SECOND HALF

Strickland Fans 13 Batters For The Generals

Top style pitching by Norma Strickland on the mound for the Generals, and a steady parade of well placed hits gave the C.G.E. team a well deserved 14 to 4 victory over Brintons in a snappy game played at Ashburnham Bowl, on Tuesday evening.

It was the first game of the second half, and the fast stepping Electrics kept right on their merry winning way blasting all opposition in their path. The Brintons, on the other hand showing steady improvement each time out, made it a fight all the way, but seemed to lack the punch and drive that goes to make winning ball games. The pitcher for the losers L. Hughes, toiled along seemingly undisturbed by the fact that the outfielders left several long clouts go for hits that should have been easy outs.

The Brinton team seemed to lack finish, and even the Generals are but a shadow of the teams turned out by the same plant a few years ago. This is hard to figure too, as many of the girls who played on C.G.E. teams with a lot of fight and spark a few years back are still on this year's aggregation. Proof that the much needed zip was lacking was apparent in that the girl coaches and players did not keep up a line of chatter to encourage the pitchers.

Norma Strickland had a grand night on the mound for the winners. She fanned 13 batters, walked five and allowed just five scattered hits. The team just played fair ball back of her. Craig at second and Bigelow at first teamed up in a nice double play, while M. Wade went deep behind third base to snag a hard hit fly. Strickland and Marilyn McCarthy were the top hitters with three singles apiece.

L. Hughes struck out four batters, walked two and was nicked for 14 hits, several of which should not have been hits at all. Dolly Walker, catcher for the Brintons, and a live player was right on the job and took two fouls back of the plate in handy fashion. Marg. Batley, the first sacker, blasted out two hot singles, that got past the infield.

The teams:

Generals: A. DeCarlo c; E. Adamson, rf; M. Wade, 3b; P. Bigelow, 1b; M. McCarthy, lf; P. McQuade, ss; R. Hewitt, cf; P. Perdue, cf; E. Craig, 2b; N. Strickland, p.

Brintons: M. Miller, lf; M. Batley, 1b; D. Walker, c; E. Basciano, rf; H. English, cf; I. Smith, 3b; I. Stewart, ss; N. Smith, ss; L. Hughes, p; A. Weir, ss.

Score by innings:

Generals	421 111 121—14	14	10
Brintons	001 000 021—4	5	6

Umpires—Max Board at the plate, Bill Bennett on the bases.

Draw Is Announced For Morrow Trophy

The Peterborough Golf and Country Club (ladies' section) announced today the draw for the first round for the H. A. Morrow trophy which must be completed by July 16. Full handicaps will be allowed with no stymies.

Mrs. Selkirk vs Mrs. Rutter
Mrs. F. J. Hall vs Miss Hatton
Miss Leach vs Mrs. Vernor
Mrs. Roy vs Mrs. Blaiklock
Mrs. DeGraw vs Mrs. Maniece
Mrs. Pocock vs Mrs. Turner
Mrs. Howson vs Mrs. McKercher
Mrs. Green vs Mrs. Steer

Dies Of Gas Burns

BANFF, Alta., July 8—(CP)—C. P. Paul of Montreal died Monday night of burns received several days ago when covered with blazing gasoline. Paul and his wife and daughter hired a car and when a vapor leak developed they asked a mechanic to examine it. The mechanic was putting gas in the carburetor when the can caught fire. He threw the can away from him, and hit Paul, enveloping him in flames.

50 YEARS IN GRANARY

BARTOMLEY, England—(CP). — After living nearly 50 years in a granary in this Cheshire village, Michael Heagan, 74, a laborer, says he has been happy there with his bed of sacks and straw and doesn't want to move though authorities may make him.

SOFTBALL!
BENEFIT GAME
Thurs., July 9
RIVERSIDE PARK
7 P.M.
PLAZAS, City League leaders, vs. ST. PETER'S, Catholic League Leaders
Five good prizes given away
Admission 10c

Sure—Quick Relief from Asthma and Hay Fever with
KELLOGG'S
ASTHMA RELIEF

SPECIAL INVESTIGATOR

By BLANCHE ROBERTS

JUDITH'S NEW JOB
CHAPTER XII

JUDITH opened her eyes and stared dazedly about the hospital room. At the foot of the bed a doctor and nurse watched her anxiously. She had slept for 24 hours, a sleep of exhaustion encouraged by a sedative the doctor had given her.

She rose slowly to the surface of consciousness. Then suddenly all the event of the night on the boat came back to her.

"Let me get out of here," she cried and started to get out of bed. But the nurse stepped forward and firmly forced her back under the covers.

"You must be very careful," she insisted.

"You are a sick girl," put in the physician, bending over her attentively.

Judith pressed her lips together and pulled herself back against the pillows. She looked at the doctor defiantly.

"I want to know if I look like a crazy person?"

The doctor shook his head quickly and smiled at her. "Of course not, my dear, you're just a sick young lady."

All right then. Listen to me. Call up the Watson Airplane factory and ask for Mr. Mathews and tell him to come after Miss Kingsly at once. Will you do that? Promise?"

He nodded. "I'll do it right away, Miss Kingsly. Now you rest and have some food. You haven't eaten in the last 24 hours, you know."

"That isn't the half of it. I haven't eaten in two days. You had better tell Mr. Matthews to bring me some clothes too." She eyed him suspiciously. "You did promise to call?"

The nurse and doctor went out together.

"Are you really going to call, Doctor Martin?" the girl whispered.

"What harm can it do?" he challenged. "I told her I would and I don't like to lie. Besides, there might be some truth in her words. It's a clew to work on, you know. But I am afraid it is just a mental case."

Judith was given food and after she had finished her hair was combed and curled and tied up. One of the student nurses brought some powder and rouge. But there were no clothes for her, so she stayed in bed obediently.

She was beginning to think her message had not been delivered or that Mathews had deserted her when the door of her room was pushed open and in came the manager of the factory, weighed down with boxes and bundles, and followed by the doctor and nurse.

"Miss Kingsly!" he cried. "I've never been so glad to see a person in my life." He dropped the boxes on the floor and reached to kiss her cheek as if he were an old friend. "We've been crazy. Mr. Watson is flying out here—should be in here in a few hours now."

Judith smiled, her eyes glowing. But before she could speak, the doctor was saying apologetically: "I'm so sorry about all this, Miss Kingsly."

She accepted the apology with a wave of her bandaged hand.

"Mr. Mathews—what happened to Tom? Did the detec—" Her eyes were cloudy with tears.

He smiled and nodded his head. "The detectives reached the boat right after you jumped overboard. There was some shooting but all the men were captured and Burke was unharmed. Even the ones at the house were caught. That's why the detectives were a little slow in catching up with you."

"Then Tom is all right." Gladness rang in her voice and the tears spilled over her lashes. She wiped at them with the corner of the sheet.

"He will be in a little while," grinned the manager knowingly. "Just as soon as I get you out of here. I haven't told him yet about you. I have him out at my place. We'll go there immediately."

Two nurses came to help Judith dress in the lovely things Mathews had brought for her. The bandages were removed from her hands and Judith found that the scratches had healed nicely.

"I had no idea you were so lovely, Miss Kingsly," said one of the nurses, as she stood off to have a better look.

"Quite remarkable how a little fixing up helps," smiled Judith. "Think I'll do now?"

"If he doesn't say he loves you, something is wrong with his eyesight."

Mathews was waiting for her in the hall. He tucked her arm through his and led her away.

"I just called home and found out Burke is in the garden. I tdlo them to keep him there. It's a pretty setting for the reunion of lovers."

Judith blushed but made no comment.

The car pulled into the driveway and Mathews pointed in the direction of the swimming pool.

"Follow the walk around there and you'll find him somewhere nearby."

Judith slipped from the car and hurried down the flagstones. She had never been so happy in her life. She rounded a shrub and ran smack into someone. She bounced back, breathless, as the man turned.

"Judy!"

For a moment, Tom Burke could not believe his eyes. He wiped a hand across them to clear his vision.

"Oh, Tom!" she cried and reached hands towards him. "I'm not a ghost."

That was all she needed to say at the moment.

Much later Mathews came out to say that Watson was there and wanting to see them. Judith's eyes were bright with the happiness of love as she and Tom slowly followed him to the house.

"Miss Kingsly!"

Watson hurried across the room and took her in his arms. Judith, astonished by his sudden action, was mute and wide-eyed. He kissed the top of her head.

"My dear girl—I have been frantic over your disappearance. I'm taking you back east with me—at once."

"Just a minute," put in Tom. "Miss Kingsly doesn't work for you any more."

"What do you mean?" Watson almost shouted the question; then he subsided and smiled. "I see," he said. "I suppose you are taking over the job of her future?"

Judith blushed as Tom's arm went around her waist and pulled her to his side.

"That's right, Mr. Watson," Burke answered. "Judith did a swell job for the company. She was responsible for rescuing me and capturing those spies. No man could have done better. But I never want her life put in danger again, and it isn't going to be," he added determinedly. "From now on she's going to lead a sheltered life."

There was a twinkle in his eyes as he kissed her.

Watson was beaming at them as he reached for Tom's hand; then he turned to Judith.

"I'll miss seeing that red head of yours every day, Miss Kingsly. But, frankly, I sent you out here because I hated to see you and Burke separated. I thought you two might patch things up if I threw you together." He sighed. "I had no idea I was letting you in for such an experience. I trumped up that excuse of a leak in the organization just to send you out here. It's a good thing I did."

"It's a good thing for both of us," said Tom.

Judith turned glowing eyes to the man she loved.

"And for me too," she smiled.

Mathews suddenly reasserted himself as host. "Well, seeing that the future is taken care of, suppose you two explore the garden again. I'll entertain Mr. Watson."

THE END

Lawn Bowling

By HERB MARTIN

Heres what happened last night:

Benny Chesler's rink ran the string out to ten straight wins.

R. Payne is still in a tie for second place, but he had to keep bowling all evening to defeat R. Hendry.

The Fire Chief's quartette is still in that second place tie with R. Payne, but he had to make a couple of nice shots to put away the Routley brothers. It was close.

The Colemans—father and son—broke even. E. L. Sackville took care of 'our business' man and the junior member of the firm took Ernie Wall's boys into camp.

R. Burns and T. McMillan fought it out by the extra end way. It was a real game with some extra fine bowling.

And on the next green Harrison and Renaud also went into overtime with 'Gentleman Jim' getting the verdict.

H. Freeman and Dr. Long had a good close game all the way. The dentist got the pull by two shots.

The Downey-Williamson game was pretty much one-sided according to the score.

In the ladies' section, without consulting the records, we believe it is now a three-way tie for first place. It looks to us if the leading rinks are Mrs' J. Kingsbury, Mrs T. Doughty and Mrs. J. Arnold.

However, as the schedule is just a little more than half way through it is a little early to make any predictions.

Tuesday, July 7.

J. McBride	W. E. Taylor
S. Wildman	C. Mowry
S Cann	V. Tully
G. Coleman, Sr.	E. L. Sackville
Skip 11	Skip 13
A. McWilliams	D. B. Callan
H. Tudhope	H. G. Beatty
H. Northrop	J. Baird
G. Coleman, Jr.	E. M. Wall
Skip 23	Skip 16
W. K. Meredith	S. O. Taylor
E. Mesley	P. Moore
H. Darling	R. J. Martin
R. F. Downey	C. H. Williamson
Skip 22	Skip 9
W. F. Turner	A. Black
M. Pringle	J. Arnott
S. Briggs	W. Ashby
R. Henry	R. Payne
Skip 12	Skip 21
R. Herman	J. B. Clarke
F Kelcy	L. O'Connor
H. Taylor	Dr. C. Fulford
B. Chesler	H. Coleman
Skip 28	Skip 15
F. Dawe	L. M. Heath
E. Ross	W. Cathcart
J. Detcher	P. Hooper
R. Burns	T. McMillan
Skip 15	Skip 12
J. P. Aiken	P. Spence
G. Tremaine	H. G. Walker
E. Coleman	G. Spence

(Continued from Page 6)

J. Harrison	C. Renaud
Skip 21	Skip 20
A. Mander	L. Martin
R. Hopkins	J. A. Gibbs
J D. Fitzpatrick	J. Cullen
H Freeman	Dr. H. Long
Skip 12	Skip 14
Price	S A. Archibald
T. Doughty	H. Outram
Judge S. Smoke	Norm. Routley
G. Gimblett	Nels. Routley
Skip 16	Skip 14

Ladies' Section.

Mrs. A. Sproats	Mrs. B. McLean
Miss M. Sanderson	Mrs. W. Kay
Mrs. W. Robson	Mrs. F. Dawe
Mrs. H. Graham	Mrs. H. Wilson
Skip 23	Skip 4
Mrs. R. French	Mrs. B. McLean
Mrs. G. Nimmons	Mrs. G. Snowden
Miss E. Murphy	Mrs. N. Killingbeck
Mrs. J Kingsbury	Mrs. W. Hepburn
Skip 7	Skip 16
Mrs. J. A. Gibbs	Mrs. C. Fulford

(Continued on Page 12)

St. Peter's-Plazas Benefit Game Thursday Night Has Four Prizes

Plans have been completed for the benefit game to be staged at Riverside Park on Thursday evening, starting at seven o'clock, and judging by the sale of tickets there will be a bumper crowd. The game is a llenge tussle between St Peter's, leaders in the Catholic League, and the Plazas, who are n leading the Men's City Softball Loop.

It is reported member of the teams in the Catholic loop plan to turn out in force to cheer their colleagues on to a win over the fast-stepping Plazas, and to prove that mushball in Armour Park is on a high plane. It should be a real battle with perhaps a lot more spark that is usually shown in the games at Riverside. The fighting Irish mean to contest the decision throughout, regardless of the fact that it is an exhibition tilt, because it is their big chance to humble the best team in the city and district.

The game was arranged by officials of the Catholic League to assist Joe Rochetta and another player, both of whom have suffered fractures playing ball during the year, and not only ran into doctor and hospital bills but lost time from work as well. The proceeds from the game should do much to reduce their out of pocket expenses, as everyone is giving their services free of charge.

Nagle Phelan, a well-known athlete of other years, and Max Board have offered to referee the game, and as both are strict arbiters, all warm arguments will be given an immediate cooling.

Fred Scates, veteran sports announcer and organizer, has agreed to take care of a draw during the game, and everyone who buys a ticket to see this battle will have chances on the prizes. First prize is $6, donated b the Sacred Heart team; second prize, an end table, donated by Ben Swartz; third prize, $2 merchandizing order from the Canadian Department Stores; fourth prize, a man's shirt, donated by Vern Selkirk, and a tie donated by Max Board.

Remember When—

By The Canadian Press

Joe Wright, Jr., of Toronto, won the Diamond Sculls at Henley 14 years ago today. Wright finished one length ahead of R. T. Lee of Oxford. Jack Guest, also from Toronto, won the event in 1930 and Bobby Pearce, Australian-born sculler from Hamilton, triumphed in 1931.

The Sports Round-Up

By HUGH S. FULLERTON, JR.
Associated Press Sport Writer.

NEW YORK, July 8.—(AP).—The International League's "North-South" fuss to-night is next on the list of all-star baseball attractions and there may be a lot of kids in there who will be up in the big show in a few more seasons.... Shag Shaughnessy the Ints' president, claims the squad has a half million bucks worth of talent if you could buy it.

When a soldier from Boston drew a furlough in San Francisco, he wrote home: "Visited Joe DiMaggio's restaurant. The food was swell but the prices were as high as his batting average used to be"....Joe admits it would be hard to eat there regularly on a private's pay.

Hear the Birdies Sing.

Wiffy Cox, veteran Washington pro, has figured out a way for all his Congressional County Club golfers to become par-busters....Instead of everyone trying to beat theoretically perfect figures, Wiffy would establish a private par for each golfer, based on what he might expect to do on a good average day....For this golf author, the card might read: "No. 4, 447 yards. Par 7 (if the drive doesn't slice into the swamp by the dogleg and the approaches stay clear of deep traps)."

Col. Heinie Miller of the Marines, former N.B.A. president, once took in an exhibition against a Jap Jiu Jitsu expert in Manila. The ap advanced; Col. Miller swung his right in the best B.B.A. manner—Time of knockout 50 seconds.

Sports Menu

TONIGHT, WEDNESDAY, JULY 8

Men's Softball:

Soldiers vs. Juveniles, Riverside Park, 7:00 o'clock.

Catholic League:

K. of C. vs. Cubs, Armour Memorial Park.

Industrial League:

Brintons vs. C.G.E. at Dominion Woollens Field.

THURSDAY, JULY 9

Benefit Game:

St. Peter's (Catholic League) vs. Plazas (City League), Riverside Park, 7:00 p.m. All softball leagues in the city have postponed games scheduled for Thursday night, giving the benefit game no opposition.

Grills Defeat Rascals In Fast Tilt

PORT HOPE, July 8 —(ENS)— The Grills won a victory over the Rascals with an 8 to 2 score on Tuesday night. A 6 run rally in the fifth inning by the Grill sewed up the game. In this inning Blow hit a wild streak conking three batters. After a slow start, Pointer never was in trouble.

Owing to the very cold weather half of the fans left the grounds before the game was over. The following is the line-up:

Rascals—Ashby, ss; Keeler, 3b; Bennet, cf; Dawley, 2b; Elliott, rf; Wagar, cf; Blow, p; Bailey, rf; Nelson, c; Bongard, 1b.

Grill—Rafter, 3b; Foote, W., ss; Wakely, L., 1b; Foote, F., 2b; Pointer, p; Fair, c; Hagerman, lf; Cancilla, cf; Wakely, S., rf.

		R	H	E
Rascals	100 000 1—2	8	2
Grill	010 061 x—8	7	2

Batteries—Rascals: Blow, Dawley and Nelson; Grill: Pointer and Friar.

Next game Thursday, July 9 — Beavers at Rascals.

Fisheries scientists say there is some spawning by cod in every month of the year.

Reprinted by permission of The Saturday Evening Post

It's the same with the Colonel, too...

To Private Willie Gillis, Jr., who hasn't issued a command (yet) and who is very good at peeling apples, the Home Town Newspaper is a welcome package, indeed.

Willie's Colonel, who hasn't peeled apples for a long time (if ever) and who is very good at issuing commands, comes from another town. But it's just as hard for him to get along without the news . . . especially the news from home.

It's the same with the Captains and the Majors and the Generals. And with Ensigns and Admirals, too.

It's the same with people on the home front. With Bankers and Clerks. Clergymen and Machinists, Teachers and Students, Housewives and Business Women . . . and Workers in the War Plants.

It's the same with you and me.

No matter who we are or where we are or what we do, we all have one thing in common: we want the newspaper . . . because we want the news.

* * *

Today, when so much is happening so quickly, this constant hunger for the news, this universal need for the newspaper is stronger than ever.

We need newspapers today not only for the news they bring, but for the guidance they give us; for the advice, instruction and information . . . in the ads as well as the news columns . . . which help us adjust our lives to these critical and constantly changing days.

We need newspapers to be well-informed. And a nation that is well-informed is a more secure nation, a better prepared nation, a more democratic nation . . . a nation more sure of progress and Victory.

THE BUREAU OF ADVERTISING
CANADIAN DAILY NEWSPAPER ASSOCIATION
OF WHICH THIS NEWSPAPER IS A MEMBER

AMERICAN LEAGUERS PROVE TOO MUCH FOR ARMY-NAVY STARS

Jump On Feller For 3 in 1st Win By 5 to 0

By CHARLES DUNKLEY
Associated Press Sport Writer

CLEVELAND, July 8—(AP). — The American League All-Stars have proved by all tests that they are, currenly, the mightiest in baseball.

Before a patriotic throng of 62,094 spectators in Cleveland's mammoth Municipal Stadium last night, the triumphant American Leaguers also proved their pitching was too sharp for eyes dulled by months of devotion to another task and their bats to potent for pitching arms grown rusty in the armed services of their country.

The American Leaguers routed proud Bullet Bob Feller of the Navy, Cleveland's own fireballer, with a three-run outburst at the start, and then went on to trounce Lieut. Gordon (Mickey) Cochrane's Soldiers and Sailors, 5-0.

For six innings the American Leaguers clung to a 3-0 lead collected at Feller's expense in the first two, and then sewed up the game in the seventh with a two-run attack on Mickey Harris, former Boston Red Sox lefty.

"Iron Mike" Cochrane, once manager of the Detroit Tigers, and one of the greatest catchers in baseball history ,took the defeat calmly.

"We lost in the first inning," Cochrane explained. We had the bases loaded and a single would have changed the whole story. We just muffed a big opportunity."

Rigney Goes Good

Best looking pitcher of the night was John Dungan Rigney, late of the Chicago White Sox, now a "gob" at the Great Lakes Naval Training Station. The 27-year-old Rigney, went to Feller's rescue with no one out in the second, and pitched five innings, allowing the mighty American Leaguers only three hits.

The homecoming of Feller, making his first appearance in Cleveland's ball field since late last September, was pathetic. When he proudly strolled to the mound, cheers greeted him. After Lou Boudreau, 24-year-old Cleveland manager, had flied out, Tommy Henrich of the Yankees rolled a scratch single towards the box, which Feller was unable to reach. Ted Williams, the Boston clouter, was passed, and Joe DiMaggio blasted a single to centre, scoring Henrich. Then Rudy York, Tiger first baseman, lifted a high fly to right, with Williams scoring.

In the second, Ken Keltner, Cleveland's sparkling third baseman, slammed a triple into deep centre and Buddy Rosar, a Yankee catcher, whacked a single into the left field grass, with Keltner scoring. That finished Feller. Sailor Rigney came in to stop the proceedings.

JUST A BOMB

LONDON—(CP).—Edmund Robinson, 73, was repairing his fence when he thought he saw a wash bowl half buried in the ground. He tapped it with his hammer. It was an unexploded heavy bomb which he turned over to the army.

DANCING
RUSS CREIGHTON
And His Variety Band
at the
YACHT CLUB
LAKEFIELD
Thurs., July 9
Admission:
Ladies 35c, Gentlemen 50c

SPECIAL GIFTS
WEDDING
BIRTHDAY
ANNIVERSARY
BRIDGE PARTIES
SULLIVAN'S
MUSIC
RECORDS
Popular
Classical
OPP. LOBLAW'S
179 CHARLOTTE ST.

As "Tola Rose" Rose To Fame

Tola Rose (3) is pictured winning the $30,000 Butler handicap by two-and-a-half lengths over the mighty Whirlaway (5), who finished second at the Empire City race track. The son of Head Play and June Rose with Jockey Mehrtens up, smashed the track record for the mile and three-sixteenths by four-fifths of a second when he sped the distance in 1.56 4-5 to pay $33.60. Swing and Sway finished third with Vagrancy (2) running fourth.

Roger Hornsby's Swaps Win Games, Cost Is Low

FORT WORTH, Tex., July 8 (AP) —The boys were trying to figure out how much the present Fort Worth ball club cost Rogers Hornsby and finally decided it must run in the neighborhood of $30 and a spare tire.

Trader Hornsby has materially changed the personnel and Texas League standing of his Cats this season by the inexpensive process of signing players nobody else wanted.

They say his typical greeting is: "Hello. Sign here. Take right field."

Fort Worth fans didn't know Alex Hooks, an Oklahoma City castoff, even was in Texas until he hit four-for-four against Shreveport.

Joe Winfield started as a pitcher two hours after signing.

Bill Barisoff came by train from the Pacific Coast, grabbed a sandwich, cap and uniform and has been in right field ever since.

In the lineup today is only one regular who opened the season and he's in left field instead of centre field.

But the club that started out to give Dallas a fight for the cellar now is in the first division, playing whirlwind ball and drawing 25 per cent more fans than last year's team.

Hornsby believes it's good business to look at a player — if it doesn't cost anything.

His pickups include Third Baseman Flea Clifton and Second Baseman Rabbit Warstler, former big leaguers. In addition to Hooks and Winfield, five others were obtained on option.

Before the season opened Hornsby bought two players and purchased another later but made up for these lapses by selling a like number.

But the fans are used to his lightning changes. It wouldn't surprise them if Babe Ruth floated down some night, disguised as a barrage balloon, in time to play the second game of a double-header.

Joint Picnic Held At Wallace Point

BENSFORT, July 8—(ENS)). — Ballieboro and Bensfort United Sunday Schools held a joint picnic at Wallace Point. A large number were present, and all enjoyed the swimming, races and a goodly number had picnic baskets and stayed for supper.

The Bailieboro Institute also held a picnic there on the same day.

The results of the races were as follows:

Girls, under 5—Joan Nurse, Joyce Atcheson, Sandra Wilson,

Boys, under '—Terry Cruse, Allen Atcheson, Paul Barnard.

Girls, 7 and under—Marilyn Barnard, Audrey Nurse.

Boys, 7 and under—Allen Nurse, Marven Harris.

Girls, 10 and under—Dorothy Vowel, June Snowell, Barbara Campbell.

Boys, 10 and under—John Malcolm, Don Lee,

Girls, 12 and under—Eileen Gainor, Velma Barnard, Joyce Snowell.

Boys, 12 and under—Eddy Lee, Jack Sorg.

Girls, 12 to 16—Yvonne Lee, Gwen Beebe, Betty Sorg.

Boys, 12 to 16—Billy Thompson, Cecil Downs, Bobby Caldwell.

Girls, over 16—Ferne Gainor, Winnifred Gainor, Evelyn Gainor.

Boys, over 16—Henry Jeoswin, Wm. Dayton,, George (Mount Pleasant).

Married ladies Mrs. Fred Barnard, Mrs. Earl Wilson, Mrs. Russell Cruse.

Married men—Earl Wilson, Robert Kelly, Wm. Gainor.

Three-legged, girls—1 Velma Barnard and Gwen Beebe; 2 Betty Joan Howson and June Snowell; 3 Betty Sorg and Yvonne Lee. Boys—1 Don Lee and John Malcolm; 2 Billy Thompson and Cecil Downs.

Wheel-barrow, girls—1 Betty Sorg and Yvonne Lee; 2 Velma Barnard and Gwen Beebe; 3 Eilleen Gainor and June Snowell. Boys—1 John Malcolm and Don Lee; 2 Jack Sorg and Cecil Downe.

SWEDISH MILLS BUSY

STOCKHOLM—(CP).—The industrial production index maintained by the Swedish manufacturers rose one point to 105, equalling figure reached in 1941.

MOVIE TIME TABLE

Centre—"Bahama Passage", 1.30, 4.20, 7.10, 10.00; "Blondie In Society", 3.00, 5.55, 8.45.

Regent — "Jungle Book", 2.02, 4.25, 7.00, 9.30.

BASEBALL RECORD

INTERNATIONAL LEAGUE

	Won	Lost	Pct.
Newark	48	33	.593
Jersey City	46	34	.575
Montreal	46	35	.569
Toronto	44	40	.524
Buffalo	39	44	.470
Baltimore	35	41	.461
Syracuse	37	47	.440
Rochester	31	52	.373

Tuesday Results

Toronto 3, Baltimore 2
Buffalo 5-10, Jersey City 4-9
Newark 5, Montreal 1
Rochester 8-5, Syracuse 5-6

AMERICAN LEAGUE

	Won	Lost	Pct.
New York	50	26	.658
Boston	46	30	.605
Cleveland	45	35	.563
Detroit	44	38	.537
St. Louis	37	41	.474
Chicago	31	44	.413
Philadelphia	33	51	.393
Washington	29	50	.367

Tuesday Results

No games scheduled.

NATIONAL LEAGUE

	Won	Lost	Pct.
Brooklyn	52	21	.712
St. Louis	43	29	.597
Cincinnati	41	34	.547
New York	40	37	.519
Chicago	38	41	.481
Pittsburg	34	40	.459
Boston	34	47	.420
Philadelphia	21	54	.280

Tuesday Results

No games seheduled.

AMERICAN ASSOCIATION

Tuesday Results

St. Paul 2-1, Kansas City 1-5
Toledo 6, Indianapolis 5
Columbus 9, Louisville 5
Milwaukee 9, Minneapolis 8

Pair In Seventh See Leafs Shade Birds 3-2

By the Associated Press.

All good things must come to an end, and that's exactly what happened—and quickly—to Jersey City Giants.

After leading the International League for only a day, they tangled with Buffalo Bisons at Offerman Stadium last night and promptly proceeded to lose two games and drop to second place 1½ games behind Newark Bears and only half a game in front of Montreal.

The Giants lost both games by one run and both times the losing pitcher was Warren Sandell. Buffalo was leading 4-1 in the opener, when the Jerseys scored three times in the seventh to tie. Then Buffalo came back with one run in its half to win.

The Bisons were also leading in the nightcap, when home runs by Nino Bongiovanni, Bobby Westfall, and Joe Orengo accounted for five runs which tied the score at 9-9. Four Buffalo players hit home runs —Jim Levey, Dutch Meyer, Jack Redmond, and Johnny Welaj. Meyer's was the most damaging, coming with two on in a five-run fifth-inning uprising. Buffalo won the game in the last of the ninth on Redmond's single, Levey's double, and Mayo Smith's single.

Bears Take Royals.

The Bears behind the hurling of George Washburn, defeated Montreal Royals, 5-1. Washburn allowed only four hits, but he issued 14 bases on balls.

After Rochester Red Wings won the initial contest, 8-5, Syracuse Chiefs scored three times in the nifith to take the second half of the bargain bill, 6-5. Erv Dusak of the Wings had a field day, exploding two homers, two doubles and a single before the evening's festivities were over.

Despite Ed Robinson's 14th circuit clout of the season with Hank Edwards on base, Baltimore Orioles lost to Toronto Maple Leafs 3-2. Baltimore held a 2-1 advantage until the seventh when the Leafs scored twice to win. Singles by Lee Handley, Eddie Leip, and Johnny Wyrostek plus a wild pitch by Ken Trinkle, gave the Leafs their winning margin.

The first annual International League all-star game will be played at Buffalo to-night (8:30 p.m. EDT) and proceeds from the contest will go to purchase athletic equipment for the Canadian and American armed forces.

Toronto's sinkerball artist, Nick Stincevich, will start for the northern team and Bobby Coombs of Jersey City has been selected as the starting pitcher for the southern team.

Steal 14 Baby Boas

FORT WORTH, Tex., July 8.—(AP)—Fourteen boa constrictors were stolen from the Forest Park zoo reptile pit. The thief wasn't in danger though—the snakes were babies, between eight and 10 inches long and harmless.

QUICKIES

"—just think how awful it is Pop, folks livin' in those houses you rent with an Examiner Want Ad take baths two and three times a week!"

Service Squad Masterminds

Lieut. Gordon "Mickey" Cochrane, RIGHT, manager of the service squad which met the American League All-Stars, is shown looking the ground over before the game with his old battery mate, Lieut. George Earnshaw. They were teammates last in 1933 when Earnshaw pitched and Cochrane caught with the Philly Athletics. The American League All-Stars won the game last night by a 5-0 score, getting three runs in the first inning.

Sport Snapshots Across Canada

By SCOTT YOUNG
Canadian Press Staff Writer

TORONTO, July 8.—(CP)—As the years roll on and tales from the past soar in stature, athletes of today appear dull and lifeless creatures. They live too much by the rules—because if they don't bigtime clubs won't have them. Color gradually is dying out of sport. It remains only on the playing field, because a steal of home or a terrific body check always will have color. But when an athlete takes off his uniform today he becomes an ordinary citizen.

A few years ago most athletes were history-making characters, in or out of uniform. When will there be another John King, who hated southpaws so much (because he couldn't hit them) during his playing days in the Texas League that he tied his son's left arm behind him when he found the child picking up a toy with his left hand? For that matter, when will there be another Red Dutton, who used to send pictures of glamorous babes to his friends on the old Montreal Maroons and has his wife write accompanying fan letters?

And remember Burleigh Grimes used to be Boiling Boileigh? He had callouses on his knuckles from socking umpires. He boils no longer. Someone has turned off the heat within. At his best, he barely simmers.

Sam Rotschild, the Sudbury hockey maestro, talked a little about the old days yesterday at a luncheon which sounded the first official roll of drums for the Canadian Open (Toronto Mississauga, August 6-7-8). He was on the Maroons with Dutton. A letter would come asking Hooley Smith—for instance—to wear his hat backwards walking down a certain street that night, or giving a telephone number. Calling the number invariably meant endless conusion. Dutton's wife wrote the letters to lend the proper feminine touch.

Practical jokes then were taken at face value—something to laugh at, talk about 15 years later—but not now. Nobody ever has admitted it, but Joe Cooper, the Chicago Black Hawks defenceman, was sold by New York Rangers because he played too many practical jokes. Lester Patrick told me after he sent Cooper down from Rangers to Philadelphia Ramblers that the big defenceman would never get back up with Rangers again. He asked that nothing be written about it then because he was trying to make a sale, but he made the sale all right. It won't hurt to tell now. Nobody got gypped, because Cooper is a good defenceman.

Perhaps the only way to get that personal dash into sports is to break up existing sporting organizations The war may do that, whether we like it or not. If it does, sports will have to start from scratch again when peace comes and it may take 10 or 1½ years before the color is "organized" into the background again. Meanwhlie, if you hear about anyone stealing an umpire's pants, drop us a line.

DANCING NIGHTLY
(Except Tuesday)
To
JIMMY YOKOM
at the
CHEMONG PAVILION
Admission 10c.
Dances 4 for 25c
For Sponsored Dances
Phone 6791

Bradley Risking His Crown At Brantford

TORONTO, July 8.— Quality, rather than quantity, will be stressed in the twentieth Ontario amateur championship golf tournament, which will be featured at Brantford Golf and Country Club on Thursday Friday and Saturday.

Ex-Champions Enter.

Bruce Bradley, the Oshawa entry who bobbed up from nowhere to lasso the precious title, gold medal and replica of the championship trophy last year, will be called on to meet the challenge of three former titleholders, John S. Lewis of Brantford, Jack Nash of London, and Phil Farley, Scarboro's recent Ontario Open hurdler.

Lewis and Nash have appeared both as amateur champions and as runners-up. Farley has tucked the title away three times. George Boeckh runner-up to Don Carrick in 1933, is another Bradley threat.

L. B. Bissell, the Londoner who made such a good showing in the 1938 Canadian amateur; Jim Twiss, Mississauga, who turned in a neat scoring trick in the Ontario Open last week; Nick Wisnock, the long hitting Burlington member; Bill Kozak, Lookout Point; and Bill Treadway, Cedar Brae are others in the fietld. The entry, as anticipated, is small.

Farley Hottest Bet.

Hottest proposition at the moment is Phil Farley, who hedge-hopped over amateurs and professionals in the Ontario Open at Cedar Brae. He may find stiffer competition in match play, which will prevail after Thursday's 18-hole qualifying round.

The championship final will be an 18-hole event for Saturday afternoon.

CENTRE
LAST TIMES TO-DAY
Madeline Carroll
and Stirling Hayden
in 'BAHAMA PASSAGE'
in Wondrous Technicolor
And Feature No. 2
"BLONDIE IN SOCIETY"
Plus! Latest News Events
TO-MORROW-FRI.-SAT.
2—Smart Features—2
Jack Oakie and Linda Darnell
in the Musical Hit
"RISE AND SHINE"
And on the Same Program
GENE AUTRY in
"BACK IN THE SADDLE"
Extra! "Conrad the Sailor"
Colored Comic Cartoon

Today
ANN
SHERIDAN
as tempting 'RANDY'
ROBERT
CUMMINGS
as handsome 'PARRIS'
RONALD
REAGAN
as irresistible 'DRAKE'
BETTY
FIELD
as stormy 'CASSIE'
She's the marked woman in the story that startled the whole screen world!
KINGS ROW
Plus! Color Cartoon, "Lights Fantastic" and Capitol News
A FAMOUS PLAYERS THEATRE
CAPITOL

CHEX Radio Broadcast

1430 ON YOUR DIAL

WEDNESDAY, JULY 8

6.00—Canadian Press News
6.10—Ivoriettes
6.15—Let's Swing and Sway
6.30—Album of Familiar Music
6.45—Waltz Time
7.00—Canadian Press News
7.07—Sportscast
7.15—To Be Announced
7.30—Fashions in Music
7.45—Police Headquarters
8.00—Canadian Press News
8.02—Music By
8.30—Symphony of Melody
9.00—Ontario Farm Service Force
9.30—To Be Announced
10.00—Canadian Press News
10.05—Riding the Range
10.30—Make Believe Ballroom
11.00—News
11.10—Organettes
11.15—God Save The King

THURSDAY, JULY 9

7.30—O Canada
7.35—Farm Fair
7.45—Morning Cheer
8.00—Canadian Press News
8.10—Hit of the Day
8.15—Toast and Coffee
8.45—Morning Devotions
9.00—Canadian Press News
9.05—Tops In Pops
9.30—Between You and Me
9.45—Southland Singing
10.00—Canadian Press News
10.05—Rhythms In Black and White
10.15—Petite Musicale
10.30—Stars Over Hollywood
10.45—Coming Events.
11.00—Canadian Press News
11.10—Organettes
11.15—Port Hope Salute
11.45—Luncheon Music
12.00—News of Hollywood
12.15—Music Hall Varieties
12.30—National News
12.40—Rhythm Roundup
12.45—Invitation to Syncopation
1.00—Canadian Press News
1.05—Farm Folks Hour
1.30—Chapel Chimes
1.45—To Be Announced
2.00—Canadian Press News
2.05—Make Believe Ballroom
2.30—Presenting
3.00—Canadian Press News
3.05—Melody Matinee
3.30—Sincerely Yours
3.45—Velma McLellan, Piano
4.00—Canadian Press News
4.05—Melodies In Varied Moods
4.15—Gags In the News
4.30—Fourteen-Thirty Club
5.00—Canadian Press News
5.05—Lindsay Salute
5.45—Ted Steele

THE BREATH-TAKING CLIMAX
TO-DAY and THURSDAY
THIS TREMENDOUS ROAD SHOW
ATTRACTION AT REGULAR PRICES
Regent

Heroic Scot Lad Lets Kilts Crimp Coney Trip

NEW YORK, July 8 —(AP). — All the hair-raising adventures young Hugh Bright experienced during bombing raids on his native Glasgow were nothing compared to the terrors he underwent on a pleasure trip to Coney Island.

For while his three fellow British "blitz scouts" took the beach resort by storm yesterday, Hugh blanched on one occasion and blushed on another.

At home Hugh's exceptional and courageous service as a stretcher-bearer won him a tour of the United States and Canada with the other Scout heroes — nicknamed 'Blitz Scouts' because of their bravery. But at Coney, Hugh didn't quite make the grade and it was because of his kilts.

"Gorblimey!" cried Troop Leader Roy Davis, 18, of Southampton, as he touched ground after a chute descent. "Aren't you going to try it, Hugh?"

"I think not," replied the 17-year-old Scottish lad, glancing up 250 feet to the top of the jump and then down at his kilts. "Somehow I just don't feel like it."

And if the modest Hugh's face was white then at the thought of exposing a good part of himself to the public gaze, it turned another color—red—in the Steeplechase Park fun house later.

Young Davis, together with John Bethell, 16, of Birkenhead, and Stanley Newton, 18, of Gibraltar coaxed Hugh into the house of laughs, where a concealed skirt-blower promptly sent his kilts skyward.

"Gorblimey!" shrieked the trousered trio, "Hugh's blushing."

MORE ABOUT—

British, Axis

Continued from Page 1

of the weight of enemy effots to elimiate that British isle as a threat to Rommel's supply route from Europe was Malta's report last night that 24 raaiders had been shot down in 24 hours).

Along the whole 50-mile front stretching 20 miles south from the El Alamein region and then turning westward 30 miles to the region south of El Daba, both sides kept up artillery fire.

There was little other ground activity except for flying British tank columns harrying the Germans.

Among emergency measures introduced at a secret meeting of the Egyptian parliament July 6 was an immediate credit of 2,000,000 Egyptian pounds of which one-fourth was earmarked for the army. (The Egyptian pound nominally is worth about $3.70).

Anti-aircraft precautions were ordered strengthened and another emergency measure required physicians and nurses, pharmacists and public utility workers to stand by their jobs in any eventuality.

Two sweetless days, on which no candy or pastry will be made, were added to the three meatless days weekly in a further restriction of 'unnecessary consumption.'

MORE ABOUT—

House Votes

Continued from Page 1

tend to create dissension that might lead to internal war.

During the concluding speech by the Prime Minister there was a heated exchange when Mr. King said that a Conservative member had described him as opposed to sending men overseas.

Mr. Hanson insisted that the Prime Minister name the member and quote him. Mr. King said he intended to proceed with his speech and would give the reference later.

King Names Diefenbaker

But Mr. Hanson insisted and Mr. King named John Diefenbaker (Con., Lake Centre) as the member to whom he referred.

Mr. Diefenbaker denied he had made such a statement and Mr. King read the statement he referred to from the official record of the House.

This, Mr. Diefenbaker insisted, had reference only to the Prime Minister's opposition to conscription for service overseas, and the incident ended.

An anti-climax division was created immediately after the main vote. The House at once went into committee of the Whole on the bill just as a formality, with Deputy Speaker Vien in the chair.

As the committee was about to rise and "report progress" on motion of the Prime Minister, Mr. Hanson took the floor.

"Before this motion is put, Mr. Chairman, if I may, I should like to make this statement," he said. "Because of the speech made by the Prime Minister tonight after the debate, when no one else could reply, a speech in which it was indicated that the government had looped the loop three times—"

The Conservative House Leader was interrupted by cries of "order" and other shouts from members which created a tumult.

Chairman Vien said the motion had already been put to the committee before Mr. Hanson arose.

Three Liberals Bolt

Mr. Hanson appealed from the chairman's ruling and Speaker Glen was recalled. He put the question to the House and Mr. Vien was sustained on a call of ayes and nays. Mr. Hanson and his followers then demanded a recorded vote which resulted in a vote of 137 to 44 with New Democracy group and three Liberals and some Independents supporting Mr. Hanson against the government and the C.C.F. group.

The three Liberals were George Cruickshank (Fraser Valley), Jean Francois Pouliot (Temiscouata) and Ross Gray (Lambton West).

Last day of the debate brought a long list of speakers. A feature was an appeal by R. W. Gladstone (Lib. Wellington South) for wider delegation of duties to private members coupled with the suggestion that unless this appeal was heeded it might bring "more plain speaking, hurt feelings—or worse."

Mr. Gladstone supported the bill and indicated a desire for immediate action to make sure of the powers it would confer upon the government.

DOES INDIGESTION WALLOP YOU BELOW THE BELT?

Help Your Forgotten "28" For The Kind Of Relief That Helps Make You Rarin' To Go

More than half of your digestion is done below the belt — in your 28 feet of bowels. So when indigestion strikes, try something that helps digestion in the stomach AND below the belt.

What you may need is Carter's Little Liver Pills to give needed help to that "forgotten 28 feet" of bowels.

Take one Carter's Little Liver Pill before and one after meals. Take them according to directions. They help wake up a larger flow of the 3 main digestive juices in your stomach AND bowels—help you digest what you have eaten in Nature's own way.

Then most folks get the kind of relief that makes you feel better from your head to your toes. Just be sure you get the genuine Carter's Little Liver Pills from your druggist — 25¢.

Flight Strips On Atlantic Seaboard

A giant army bomber, shadowed on the ground below, is shown making a landing on the first flight strip located somewhere on the middle Atlantic seaboard. This is the first of a number of such areas to be developed by the public roads administration in co-operation with the army air force. These flight strips can be laid down on few hours' notice to provide a smooth runway for landing and take-off of planes.

School Reports From The District

JUNE EXAMINATIONS
S. S. No. 5, DOURO

Names in order of merit:

Entrance Class—Arden Clements (successful).

Promoted to Grade 8—Stella Irwin, Theresa Irwin.

Grade 6 to 7—Noreen Clements, Rose McManus.

Grade 5 to 6—Vivian Clements, Hilda McKeiver.

Grade 3 to 4— Marie Sullivan, Charlie Parcells, John McKeiver.

Grade 2 to 3—George McKeiver, Russell Davis.

Grade 1—Ernie Davis, Larry McKeiver.

Teacher, Madelyn Sullivan.

LANG SCHOOL, No. 2, OTONABEE

Letters indicate standing as shown below—A (75-100), B (65-75), C (50-65).

Grade VIII (Entrance) — Madeleine Davidson (R), Muriel Humphries (wrote and passed).

Grade VII to VIII—Connie Brummel, A; Ruby Craib, B; Ileen Wright, B; Jackie Hope, B; Marion Cook, B.

Grade V to VI—Dora Thompson, A; Helen Wright, B; George Davidson, B.

Grade IV to V—Archie Davidson, A; Marie Edwards, A; Lois Redpath; B; Betty Edwards, C; Violet Redpath, C.

Grade III to IV—Stan. Davidson, A; Joyce Edwards, B.

Grade II to III—Joan Hope, A; Melba Richardson, A; Roy Davidson, B; Joyce Steed, C.

Grade I to II—Phyllis Edwards, A; Douglas Thompson, A; Della Speirs, A.

Beginners to Grade I (names in alphabetic order)—Eileen Davidson, Nancy Drimmie, Gerald Edwards, Karl Edward.

JEAN M. CLARKSON, Teacher.

FALLIS LINE SCHOOL
S.S. NO. 10 CAVAN

Names in order of merit.

Grade 6 to Grade 7—Lindsay Belch, hon., Herbert Fallis, hon., Russell Sutton, rec.

Grade 4 to Grade 5—Margaret Aiken, hon.

Grade 2 to Grade 3—Ivan Fallis, hon., Edwin Fallis, hon., Helen Fallis, hon., Frances Hutchison.

Beginners— Dorothy Hutchinson, Trevor Fallis, Vilda Brown, Bobby Fallis, Thelmas Parker.

Dorothy M. Clysdale, teacher.

S.S. No. 6, SMITH.

A, 75-100 per cent.; B, 66-74 per cent.; C, 60-65 per cent.; D, 50-59 per cent.

Names are in order of merit.

Grade 8—Anna Johns, Doreen Hawthorne, Peggy Holmes, Stewart Rosborough (all successful).

Grade 7 to Grade 8—Fay Crawford A.

Grade 6—Erveen Boyce A, Gordon Rosborough A, Norman Edwards B, Georgie Forsyth C.

Grade 5 to Grade 6—Harlyn Coons A, Ruth Boyce A.

Grade 5—Jean Dunford C, Donald Dunford D, Morris Forsyth D.

Grade 4 to Grade 5—Hubert Knox A.

Grade 4—Ross Wetherup B, Ray Redpath B, Royden Redpath C. Melville Crawford D.

Grade 2 to Grade 3 – Ronald Wetherup A, Bobby Knox A, Marcia Forsyth A, Doris Charlton B, Reg. Northey C.

Grade 1 to Grade 2—Dorothy Johns A, Mary Elizabeth Boyce, Myrna Coons (equal) A, Evelyn Northey A, Lois Dunford A, Freddie Bowen A.

Grade 1—Nancy Graham, Tommy Dunford.

Beginners—Shirley Redpath, Bruce Rosborough, Sherman Edwards, Harold Northey.

Teacher, G. W. Allen.

MORE ABOUT—

Russians Kill

(Continued from Page 1)

west of Voronezh. In one sector a large German force tried to capture a height defended by Soviet tank detachments. Our tanks met the enemy steadfastly."

A Soviet tank detachment holding a sector in the Don River Basin west of Voronezh killed 700 Germans and demolished 14 of their tanks in a day's action, it was announced.

Wipe Out 1,000 At One Time

Outnumbered Red Army men were declared to have killed more than 1,000 during defence of a village for 48 hours, although the implication was that the invaders finally won it.

The Germans have cleared the Crimea and shouldered back the Red Army with more or less success on a 150-mile line of the southern front since starting 1942 offensive operations on the Kerch Peninsula two months ago today. Pincers threaten the Caucasus.

All German gains in this period, however, probably total less than 15,000 square miles, in contrast to the 335,000 square miles occupied in the first two months of the Russian war.

Two months after Hitler's forces struck east June 2, 1941, they had swept to the Dnieper River, occupied such centres as Novgorod, Smolensk and Nikoaev and established siege lines about Kiev, Odessa and Leningrad, of which only Leningrad was to survive.

Russia's southern line sags deepest under the weight of Nazi fire and steel at Voronezh, 130 miles east of Kursk.

The Germans hold Kupyansk, 150 miles southwest of Voronezh, as the result of a 60-mile drive from their base at Kharkov. They are battering Red Army positions in between. Otherwise the long mainland front is essentially as it has been for months.

The Russians stand guard south of Leningrad before such Nazi-occupied points as Novgorod, Staraya Russa, Rzhev, Gzhatsk, Vyazma, Bryansk, Orel (northern anchor of the Voronezh operations), Kupyansk, Stalino and Taganrog.

MORE ABOUT—

Three Escaped

Continued from Page 1

penitentiary.

The alarm was spread shortly after three o'clock and police and all available guards were called into the search.

The prisoners were reported seen in many sections of the city but intensive searches by police and guards failed to show any trace of them. At one time officers threw a cordon around the Kingston dock area and it was believed at least one of the men was inside the ring but search of coal and lumber yards and factories was fruitless.

MORE ABOUT—

Canada Runs

Continued from Page 1

and who was born in any of the years 1922...1902, but that persons born in the year 1922 shall not be called out until they reach the age of 20 years . . .

"Upon completion of the military training . . . all such persons shall be liable to perform such training service or duty, but only within Canada or the territorial waters thereof, as the Minister of National Defense may from time to time require."

"Single," Married Men

For purposes of call-up regulations men married after July 15, 1940, are considered to be single.

Hurrah! They Start Thursday!

Hall's July Sales

Even though merchandise is becoming harder to obtain, we find that there are seasonable lines of merchandise that have to be cleared. Although "Specials" are a thing of the past, we have in stock lines that represent Super-Savings in times like these. This great store-wide event starts tomorrow, and every day this month we offer truly sensational values at worthwhile savings. Shop Thursday and every day for personal and home needs.

62 Desirable Summer Dresses

PRICES SHARPLY REDUCED

We're a jump ahead of clearaway time, offering these fresh, desirable dresses at such reductions. Now, while you can get weeks and weeks of warm weather wear we offer three specially priced groups of highlight style Dresses at remarkable savings.

25 only Misses' Printed Tub Cotton and cool Washable Printed Spun Rayons. Worth to 4.95. Sizes in the lot, 12 to 20. Reduced to **3.88**

20 only Misses' Broken Size Range Dresses in novelty cottons, attractively patterned spun rayons. Worth 6.95 to 8.95. Reduced to clear **5.88**

A group of Women's and Misses' Better Dresses in printed crepes, printed sheers, Women's Twin Prints in redingote style. Misses' sizes, 14 to 20; women's, 18½ to 24½. Worth to 14.95. Sharply reduced to clear **9.88**

Seconds In Bemberg Sheer Hose

Exceptional Value At This Price

Sheer ringless, splendid wearing bemberg chiffon hose in popular Summer shades and sizes 9 to 10½. Full fashioned, they have the appearance of sheer silks. Get your Summer needs at this JULY SALE PRICE, PAIR .... **.59**

Irregular Bemberg Chiffon Hose

The slight defects should in no way affect the wear. Full fashioned, wanted colorings and all sizes 9 to 10½. EXTRA SPECIAL VALUE . . . Pair .... **.79**

Kiddies' Terry Ankle Socks

They're cool, neat and so easily tubbed. Various bright colored stripes on white backgrounds. Sizes in the lot 6 to 8½. Get several pair at the JULY SALES PRICE .... **2 Pair .35**

Hat Clearance

While they Last!

Reg. 1.98 to 5.95 Values **.99**

Out they go! A clean sweep of late Spring and Summer Straws and Felt at drastic reductions. Come early! Take your pick! There's about 100 Hats in the lot!

Foundation Garments at Summer Savings

Front Lacing Corsets—

A garment to give the necessary support to short and average figure types. Well made garments of plain coutil with six suspenders. Sizes 25 to 36. Why not have perfect figure control and comfort, it will only cost you **3.98**

Side Hook Girdles—

A firmly boned yet light weight girdle for slight and average figures. Plain pink coutil that gently moulds your figure without any discomfort. Sizes in this specially priced grouped, 25 to 36. EXCEPTIONAL VALUE **2.25**

'Martha Washington'

BRUNCH COATS

Cool, Comfortable and Neat as a Pin **2.29**

Look fresh, cool and collected around the home or cottage wearing one of these colorful allover floral patterned or neat small check 'Brunch' Coats. Button around style so easy to launder. Sizes 14 to 20.

Print Maternity Dresses
'Martha Washington' Made

Graceful, cool and concealing styled dresses adjustable at waistline. Small, neat allover printed patterns on light backgrounds. Sizes 14 to 20 .... **2.29**

Reg. 1.59 Fine Crepe Slips

They were excellent value at 1.59, but at 1.39 they really are a SUPER VALUE! Well made, bias cut slips of lovely fine rayon crepes. Styled as illustrated with lace at top and hem, or a trim tailored style. White and tearose in sizes 32 to 42. EXTRA SPECIAL JULY SALES VALUE **1.39**

Odd Lines of Underwear

ACTUALLY WORTH TO .98 **.43**

Odd and broken lines along with samples in vests, knickers and panties, all in tailored styles. The price is so sharply reduced because there is SMALL SIZE ONLY! Fine quality rayon knit in tearose and white.

Small Size Only!
'Harvey-Woods' Sample
Gowns – Pyjamas

Reg. 2.98 To 3.29 Values **1.69**

Famous quality gowns and pyjamas of smooth, excellent weight rayon knit. Lace trim and tailored styles in beautiful colorings. IF you wear a SMALL SIZE we assure you of the biggest bargains you've had in some time. SHOP EARLY! BUY TOMORROW!

Girls' and Tots' Voile and Print Dresses ⅓ Off

A clearing rack that should bring every thrifty, value-wise Mother to HALL'S. All smartly styled, well made and beautifully finished dresses in quality tub prints and cool, freshly colored printed voiles. In the lot are sizes for tots 3 to 6, girls 7 to 14X. OUT THEY GO AT ONE-THIRD OFF REGULAR PRICES, THAT IS **.67 to 1.99**

DIAL 5761

RICHARD HALL LIMITED

See Our Windows

The Peterborough Examiner

VOL. LXXXVI, No. 6 | PETERBOROUGH, WEDNESDAY, JULY 8, 1942 | PAGE 9

MAIN STREET TOPICS

GETS PROMOTION

Writing from the Prince of Wales Rangers Camp on the West Coast, R.Q.M.S. J. W. Field reports that the Regimental Sergeant-Major Andy Jackson has been appointed to Brigade Headquarters with the rank of "Brigade Sergeant Major."

CONCERT AT BOWL

The Prince of Wales Rangers will play their first concert at the Ashburnham Bowl Sunday night. Alderman Curtis, chairman of the parks committee, informed The Examiner this morning. It is understood that this is the first band concert ever played in that park.

VOTED FOR CONSCRIPTION

Parliamentary representatives from Central Ontario voted unanimously for the conscription bill. They were G. K. Fraser of Peterborough West, W. A. Fraser of Northumberland, W. F. Rickard of Durham, W. H. More of Ontario, Bruve McNevin of Victoria and G. S. White of Hastings-Peterborough.

NICE GOING.

Passers-by threw envious regards at a truck that sailed along Simcoe street, loaded to the hilt with rubber tires, which although certainly not new, might have been of use to more than one car owner. chances on slowing down and being But those driving were taking no mobbed in the rush.

FISHERMEN NOTE

Protection for fishermen was indicated today in a warning from Wartime Prices and Trade Board that prices charged for live bait must not be higher than those charged last summer. G. P. Sabiston of Toronto, administrator of sundry items pointed out that price ceiling regulations cover all kinds of live bait.

A NEW CHAMPION

Stan Loyal, from Niles, Ohio, now a guest at Elmhirst's on Rice Lake east of Keene shaded all muskie fishermen in the district so far this year when he landed a 46-inch maskinonge weighing exactly 25 pounds on Monday afternoon. He was casting from a boat, along with Harry Smutz, also of Niles when he made the catch, and was using a jointed Lucky Strike plug.

PRISONER OF WAR

Sgt. Pilot John A. Nugent, son of Mr. and Mrs. Percy Nugent of Lindsay is being held a prisoner of war in Germany, according to word received by his parents. He was previously listed as missing. Several months after the fall of Hong Kong, Mr. and Mrs. Nugent were informed that their other son, Lieut. William Nugent, was being held prisoner by the Japanese. Sgt. Pilot Nugent was formerly commanding officer of the Lindsay Cadet Corps.

SHARING.

American visitors like to show their feeling of comradeship with their Canadian neighbors when they come to visit. One gentleman who was feeling very happy about the whole thing, Tuesday, produced a little liquid refreshment and fumblingly made the rounds of the crowd near him, but seemed to experience a little difficulty in separating the cork from the bottle. With some persuasion he was at last bundled into his car and he rolled merrily away.

CITY MANAGER

The city council of Three Rivers, Que., has appointed Jean Asselin city manager at a salary of $7,000 a year by contract for two years. He was formely city manager of La Tuque.

TIRES STOLEN

Jack Doynak, 223 Perry street reported to police this week, that three tires which had been stored in the cellar of his home had been stolen. The intruder gained access to the tires through a cellar window.

MISHAP ON BRIDGE

A car owned by Harold Beath, 118½ Hunter street was damaged on Tuesday afternoon when the driver stopped to pick up a friend on the Hunter street bridge. Another car owned by George Boreham, 476 Donegal street collided with the Beath car, and both were damaged.

COUNCIL INVITED.

The Red Cross Society's invitation to visit its newly equipped blood donors clinic at the formal opening Tuesday, July 14 has been accepted by the city council. The clinic is located in the Copping building at Water and Brock street.

BREAKS BONE IN FOOT

Mrs. Elizabeth Justin, 267 Hunter street received a fracture of a bone in her foot on July 1, while walking down George street. According to the investigation made by the police, Mrs. Justin tripped in front of Barrie's store, receiving the injury. She was taken to the hospital and the injured limb placed in a cast.

CUT THE WIRES

Four small boys rounded up by city police are accused of cutting the wires into the tent at the corner of Aylmer and Brock streets where Revival services are being held. It is also alleged that the boys turned loose a fusillade of stones on different occasions, a few of which entered the tent where the service was being conducted.

DESIGNATED AS PARK.

The city's property on the west side of George street between Rink and Townsend streets has been designated for park purposes by the council. Park development and beautification may be undertaken some time, but for the present that the property has been given the new classification.

SERIOUSLY INJURED

Sgt. Pilot Kenneth Fox, former resident of Peterborough is reported seriously injured in a bomber crash overseas. His father, Reg. Fox, was representative for R. G. Dunns in this city for several years, and is well known. The young flier attended Central School when he was obtaining his education as a boy in this city. The family now resides in Toronto.

GREETINGS ACKNOWLEDGED

Mayor Hamilton received a cablegram from Lt.-Col. Rutherford of the Stormont, Dundas and Glengarry Regiment in England acknowledging the greetings his worship sent for Dominion Day. "Thanks for cable; Dominion Day regimental sports huge success. Lt.-Col. Hicks-Lyne presented trophy to "C" Company." Mayor Hamilton sent similar cables to the men of other Peterborough units overseas.

Havelock Merchants Ask Council To Pass Early Closing By-law

HAVELOCK, July 8 — (ENS). — George Hubble, president of the Business Men's Association, attended the Village Council on Monday evening and presented a petition requesting the Council to pass an early-closing by-law so that stores will close on Tuesday nights at 10 instead of 11 o'clock and on Saturday nights 11 instead of 12 o'clock.

On the motion of Councilors Martin and Ketchen, the clerk was instructed to prepare a by-law for this change.

All memebrs of the Council were present for this meeting, and Reeve Seeney presided. Provincial Constable Archie Graying addressed the Council on reorganizing of a Cadet League in Havelock and outlined the league in full detail, and asked for assistance from the Council. Fred Polock also spoke and asked the Council for a donation of $100 to get started. Noel Lade expressed his approval of this league.

On the motion of Councillors Sanderson and Martin, the matter was laid over till the August meeting.

Mr. Lancaster addressed Council regarding the condition of the flowers and shrubs around the Town Hall and told the Council that there was a balance in the Bank of Toronto belonging to the Horticultural Society and he was endeavoring to get this money to use for beautifying around the hall. He has already engaged John Brown to clean up the flowers and shrubs at a cost of $4.00, and if the Council would include this amount in their accounts this would be returned if and when money was available. Council agreed to the request.

In the letter received from County Conucil requesting each municipality through their Medical Officer of Health to have a medical survey of all children in the municipality and present same at the November session, on motion by Councilors Sanderson and Martin that no action will be taken.

A request for permission to have a booth on Saturday, July 11, from a non-citizen, was made and on motion of Councilors Martin and Ketchen the the transient traders' licence must be applied.

A request for the use of some chairs from the hall for the July 11 diner by the Presbyterian Church was granted on the motion of Councillors Sanderson and Leeson.

The clerk was instructed to write Constable Parcels, Norwood, to assist in Havelock's July 11 Orange celebration, and the clerk was ordered to arrange for his expenses, on a motion by Conucillors Leeson and Sanderson.

The by-law received from the Bell Telephone Company for permission to do certain work in Havelock and to appoint someone and give him full authority to grant the cutting and trimming of trees and to supervise this work was laid over and the clerk was instructed to have the village's solicitor look it over and advise on same.

The following accounts were ordered paid on a motion by Councillors Sanderson and Leeson:

W. J. Akins, salary and telephone $77.50; A. C. Denike, soldiers' gifts, $25.00; George Davidson, irons for catch basin, $6.00; Ed. Fennell, insurance renewal on Hall, $19.50; Bert Wannamaker one trip snow plow, $3.00; Peterborough Examiner, advertisement, $37.50; Earl Banonon, street work, $7.75; Judson Youmans, street work, $9.60; County of Peterborough, grading streets, $3.60; Provincial Treasurer, marriage licences, $20.00; H. B. Puffer, quarter salary, telephone and postage, $106.37; Foley Estate, payments for July, $25.00; C. W. Coon, street work, grading, $22.00; Ontario Rock Co., rock for streets, $4.75; William Smith horses, grading, $2.60; James Wilde, lights and wiring, $3.50; John Brown, hall gardening, $4.00.

On a motion by Councillors Martin and Ketchen, Council adjourned until August 9, or at the call of the Reeve.

ROLLER SKATING
WEDNESDAY
Afternoon and Evenings
THURSDAY
Admission 35c
Including Skates
SUMMER GARDENS
PETERBOROUGH

Labor Situation On Farm Reported Worse

"More food products will be wasted in Ontario this year than ever before in the history of the produce," said Harry H. Scott, president of the Ontario Federation of Agriculture, following a meeting of the directors Mosday which Reeve James Gifford of Ennismore, attended.

"Our director from many sections of the province were unanimous in their opinion that the farm labor situation is even worse than was anticipated, even by trose who have been warning us of trouble ahead," Mr. Scott continued.

"Last year we were favored with ideal weather and short crop conditions. At the same time the exodus from the farms had not reached its peak. This year we have normal crops with some adverse weather and the shortage of labor is acute."

A cynical and perceptibly acidulous note sounds in this statement's next paragraph: "The Federation officials are of the opinion that little can be done to improve the situation inasmuch as the Federal government, cosvinced that the farmer will produce any way, is apparently not ready to mobilize effectively the man power of the country in order to harvest the crops. Only a food shortage will bring home to the responsible people the necessity for action.

The Federation appreciates the mobilization of the High school students by the Ontario government. This has been the only bright spot in the picture.

The Federation was astounded by recent statements credited to Donald Gordon, chaiarman of the Wartime Prices and Trade Board, who told a recent delegation that the farmers would be fortunate if, at the end of the war, they found themselves in as good position economically as they are at the moment. Mr. Gordon also expressed the opinion that agriculture could not become competitive in the labor market with industry.

Reduction of Farm Products.

This means, in the opinion of our executive, that our farmers have to give up ropes of securing more help, and, in the end, will result in a reduction of farm products. The Federation feels that it has done everything possible to emphasize the serious nature of the situation but realizes trat until official Ottawa is prepared to recognize the inherent danger now facing us in the production of food our farmers must face facts and accept the edict that there is little help in sight.

In addition it is the expressed opinion of our executive that the fight for adequate remuneration will have to be maintained with full vigor. Our officials are amazed to find Ottawa so satisfied with productios trends and unable to visualize the short position that is developing so rapidly."

Butter Fat Bonuses.

Reeve Gifford said it was expected that the 6-cent butter fat bonus by the government would continue in effect for the duration of the war. In that connection he recalled that a delegation of the executive of the Dairy Farmers of Canada and the Federation of Agriculture met the Wartime Prices and Trade Board and Hon. Jas. Gardiner, Minister of Agriculture, about two weeks ago, regarding the price of butter fat, and subsequently tre six-cent bonus was announced to be paid through creameries to the producer.

Heavy Re-stocking Of Fish In Lakes

Distribution of fish fry from the Deer Lake Hatchery this season has already reached box-car figures, or even astronomical. For instance, 25,800,000 pickerel; 63,550 speckled trout, 1,605,000 maskinonge.

The summary of this restocking already in 1942 was shown to The Examiner today by Chas. Kingnan, president of the Peterborough Fish and Game Association. Pickerel have been transferred to waters all the way from Campbellford to Muskoka. The Trent River at Campbellford got 2,000,000; Crowe Lake, Marmora, 1,000,000; Keene, another million; Round Lake at Havelock, one million; Paudash Lake, Bancroft, one million; and an additional two million in the Trent at Campbellford and Lower Falls.

The Otonabee River at Peterborough received 750,000, and all the way through the district pickerel deposits have been correspondingly heavy. The muskie distribution has been in multiples of 5,000. Rice Lake got 75,000. Some of the largest quantities have gone to the chain of lakes around Havelock—Whetstone, Round, Belmont, North River, Tongamong, Kashabog and others. The East Peterborough hatchery also sent 115,000 muskies to the St. Lawrence River, at Brockville. Katchawanooka Lake at Lakefield got 100,000, but the entire list is too long and detailed for anything more than passing mention of totals.

RECALL EARLY MANX

DOUGLAS, Isle of Man—(CP).—Alien internees on the Isle of Man have uncovered an ancient dwelling considered dating about 500 A.D., built of wood faced with clay where early Manx lived in peacetime.

Milk For Britain

The treasurer of the Milk for Britain Fund, J. A. Macdonald of the Royal Bank, reported to-day receiving a personal donation of $5.00 from Mrs. K. Sloan, 81 Crescent street.

Previously acknowledged	$6,353.29
Mrs. W. K. Sloan	5.00
Total to date	$6,358.29

34 Men Needed To Fill Battery Ranks

Strength increase so far this week in the 4th (Res) Field Battery R.C.A. includes these names: L. B. Martin, R. M. MacPherson, G. R. Leroy, H. C. Thompson, F. N. McTeague and C. H. Murphy. Besides five struck off strength upon joining the 119th Fd. Bty. (AF), Bdr. J. M. Hickey and Gnr. D. R. MacDonald have been discharged upon joining the R.C.A.F., and Gnr. A. H. Lewis has been transferred to Regimental Headquarters' staff as Pay Sergt.

The Battery has approximately 160 all ranks on its strength at present, with a number of prospective recruits awaiting medical examination. Close to 100 are turning out recently for parades and at least 75 officers and other ranks are expected to attend annual camp at Connaught Ranges commencing 19th July.

The Battery is permitted to recruit up to its full establishment of 204 men all ranks, and it is expected at the rate recruits are coming in that the battery will be up to strength before the time comes to go to summer camp.

I.O.D.E. Chapter Gives $25 To War Victims

The Otonabee Chapter I.O.D.E. of which Mrs. Etta Robinson is the Regent, has been a persistent helper to the Peterborough and District British War Victims Fund, having on a number of occasions made substantial contributions to alleviate the distress of air raid victims in Britain through this fund, one of their contributions amounting to $300.

Only as recently as May 12 they made a donation of $25.00 to this fund, and now they are back again with a similar amount which represents a part of the proceeds from a garden party held on June 19 at the residence of Mrs. F. D. Kerr, 586 Rubidge Street, the other portion being given in a similar amount to the Peterborough Air Force Auxiliary. This by no means represents the total results of their efforts, for right now they are sending $100 worth of clothing direct to England for the use of those who have been bombed out and from all accounts this too will be a valuable asistance, when one considers that in the city of Norwich alone some 35,000 people have been made homeless through the recent air attack on that ancint city. This contribution to the fund wa handed in by Mrs. W. A. Davern, the treasurer of this chapter.

From A. R. Church also comes a repeat donation which marks the third time money has come from this source, by his having a box to hold the odd coppers and change, this adding the personal touch to this day's receipts for the fund.

The box at Loblaws has been a good producer to help the people of Britain. P. E. Moore the manager, is a native of one of the most heavily bombed coastal cities in England, whose parents were advised in common with other aged people, to give up their homes and move to less vulnerable spots. The amount listed to-day in the name of this store is $9.00 Another box collection completes the list for the day, with $1.90 coming from the box in the Royal Bank of Canada.

To-night all lovers of beautiful flowers may have an opportunity to see one of the finest collections of lilies and roses in bloom at the residence of Jack Smith, 150 Benson Avenue who is opening his garden to public view in aid of the fund which will be assisted by a silver collection, the event being held under the sponsorship of the Peterborough Horticultural Society. All are cordially invited to come and see this beauty spot, which also includes a lily pool and some nice rock gardens.

Previously acknowledged	$43,587.64
A. R. Church, third donation	4.00
Box at Loblaws	9.00
Box at Royal Bank	1.90
Itonabee Chapter I.O.D.E. per Mrs. Etta Robinson and Mrs. W. A. Davern,	2500
Total to date	$43,627.54

Fatal Crash In North

SIOUX LOOKOUT, Ont., July 8 —(CP)—A Royal Canadian Air Force pilot was killed yesterday when his plane crashed as he attempted a forced landing near the airport here. His name was withheld pending notifiction of next-of-kin.

Minister-Counsellor To U.S. Once Student At Collegiate

Lester Bowles Pearson, O.B.E., M.A., Canada's Minister-Counsellor in Washington, lived for some years in Peterborough at the parsonage of George Street United Church, and was a student at the Collegiate Institute under Dr. H. R. H. Kenner. His father was the Rev. Albert Pearson, affectionately remembered by many of the present membership of George Street Church and by other citizens who knew him during his local pastorate.

LESTER B. PEARSON

An interesting sketch of this young diplomat was recently wired from Ottawa by R. K. Carnegie of the staff of Canadian Press.

"Mike" Pearson's friends in this city will recognize some of the familiar lineaments that are high-lighted in the following personal reflection of the former Collegiate student who is now prominently placed in the Canadian legation at Washington during these years of history in the making:

• • • •

"Legally he is Lester Bowles Pearson, O.B.E., M.A. Actually he is just plain Mike, and the nickname suits him. In 1929, a year after he started his career in the Dominion's young diplomatic service, he was temporarily attached to the Washington legation. Now he is back as second-in-command to Hon. Leighton McCarthy, Canadian Minister.

It's a safe prediction he will be liked by State Department officials and members of the diplomatic corps in Washington. In every other post he has occupied, people have recognized in Mike a deep and logical thinker—once they realize that behind his boyish and infectious smile is a mature mind.

The new Minister-Counsellor takes to Washington a distinctly Canadian viewpoint, backed by considerable experience in dealing with international problems. He approaches every problem without bias and when he reaches a conclusion he's prepared to stand by it.

Was in R.F.C.

He doesn't like the "Lester Bowles" part of his name, but he does like "Mike." He says, "I got the nickname in the First Great War. I guess it seemed more appropriate than Lester for a fellow in the Royal Flying Corps." He doesn't seem old enough to have been in the last war. Actually he is 45.

One of his good points—and he has many—is that he never takes himself over-seriously and refuses to be nonplussed by big reputations. He is naturally courteous, but more so to the humble than to the pompous. The way he deflated certain "stuffed shirts" in London, where he was stationed at Canada House as secretary with rank of counsellor until a year ago, has been the source of many a chuckle in Ottawa. Blustering and swank are simply wasted on this nochalant man.

Son of a Methodist minister, Mike was born in Toronto. After brilliant courses at University of Toronto and Oxford he seemed headed for a scholastic career and for a time lectured at U. of T. on modern history. Perhaps this experience gave him the remarkable ease and aplomb with which he conducts press conferences. No question fired at him by newspapermen ever worried him noticeably.

Both in London and Ottawa he was eagerly sought after by correspondents and was never too busy to help. Sometimes he spoke for publication—never to be quoted by name—and sometimes he spoke "off the record," but what he said was invariably helpful.

Diplomatic Service

In 1928 the late Dr. O. D. Skelton, then Under-Secretary of State for External Affairs, who had also been a college professor, brought Mike into the diplomatic service. After a stay at Washington he ran into one job after another as an "adviser."

He was adviser to the Canadian delegation at the naval disarmament conference in London in 1930, at The Hague for the conference on codification of international law the same year, and at Geneva at the 1932 conference on armaments. In fact, he spent five years as an adviser at international conferences or secretary to royal commissions in Canada.

Going to Canada House, in London, in 1935 he later became secretary with the rank of counsellor. He was through the bombing of London, but insists nothing happened to him—although he acknowledges that the windows of his flat were smashed and a bomb dropped in his back yard.

He left London to return to Canada May 13, 1941, the day after the heaviest bombing attack London suffered. "As soon as the Germans were sure I had left they stopped bombing London," he said.

That is typical of Mike's dry humor. At one meeting with the press he picked up a memorandum dealing with his replacement of Hume Wrong at the Washington Legation. "Wrong transferred to Ottawa; Pearson transferred to Washington; your holidays cancelled," was the way he read it to the reporter.

Mrs. Pearson moved from London to Ottawa in 1940, a year before her husband. Their son, 14, and their daughter, 13, both born in Canada, have about lost their English accent. Now they will be going to Washington.

As for Mike, his accents never change and neither do his mannerisms nor his habits. They are racy of old Ontario."

Building Roads Laying Sewers On Hatton Farm

Reversing their practice on their three other projects in Peterborough, Wartime Housing Limited will begin Wednesday the laying of sewers and water mains and the making of roads for streets on the Hatton estate property at the west end of Charlotte street where 125 temporary houses for munitions workers and their families will be erected.

Contract for the preliminary services has been let to Rusicica Brothers of Toronto, and towards the end of the month the Eastwood Construction Company, who have been awarded the house building contract, are expected to begin operations.

Experience has demonsrated an advantage in getting roads, with their sewer and water mains, well advanced prior to the undertaking of the main housing job. This plan also provides more convenience for the separate contractors, more elbow room and the avoidance of getting in each other's way.

The Eastwood Construction Company's contract is for 125 houses of the types already in use in the Burnham's Point and Park Hill Road communities. J. H. Eastwood told the Examiner today that he expected to have the Monaghan Road staff house finished by the end of August in spite of the early obsruction of adverse ground conditions when this work was begun.

Licenses Net Peterboro $807.50

Of the 74 marriages here in June, licenses issued locally for 53 yielded $265 to the city treasurery, City Clerk Outram informed the council Monday night. Revenue from all licenses amounted to $807.50.

Mr. Outram's review of police court grist for two months follows:

"During the month of May, 73 cases were registered in Police Court, 37 of which were convictions and four of the persons charged entered written pleas of guilty and did not appear in court. Twelve offenders under the Liquor Control Act paid fines totalling $150.00; two charged as second offenders were committed to gaol. Also two persons were committed to gaol for drunken driving. Under the Highway Traffic Act two were convicted for inadequate brakes and one for careless driving. In addition there was one conviction for dangerous driving (Code 286 (6), and fine and costs of $59.50 were paid; accused was also prohibited from driving for six months. Fines in four cases totalling $40.00 for illegal fishing were paid and remitted to the Provincial Treasurer. These charges were laid by the Game and Fisheries Overseer. Under the Special War Revenue Act, R.S.C. 1937, a licensed manufacturer was convicted of failing to file sales return, and the $10.00 fine was forwarded to the Minister of Finance, Ottawa. Total proceeds for the month were $346.26 —$93.90 being the proportion paid to the Province.

In June 95 cases were dealt with. Of the 49 convictions 29 appeared in Court and the remaining 20 authorized a constable to plead guilty on their behalf. Of the 14 charges laid by the R.C.M.P. against local hotel proprietors under Section 444 of the Criminal Code (consipracy to defraud) three were dismissed, eight were bailed for trial and three have been adjourned to July 7th. The sum of $115.00 was received for fines under the L.C.A.; two offenders went to gaol for non-payment. Convictions involving motor vehicles included: Intoxicated in charge of car, 1; Dangerous driving, 2; Exceeding 30-mile an hour speed limit (Wartime Reg'ns Dept. M. & S.), 2; H.T.A., careless driving, etc., 9; City traffic by-laws (overtime parking), 5. Also under the H.T.A. there were eight convictions, totalling fines of $16.00, for riding bicycles without lights. Total proceeds from the month's activities were $365.00 — $200.44 paid to the city; $120.31 to the province, and the balance to J. P.'s, witnesses and Crown Attorney fees."

War–25 Years Ago

By The Canadian Press

JULY 8, 1917—Russian offensive extended in Galicia; town of Jezupoi and several villages occupied and Bystritza River crossed by army commanded by General Korniloff. German attack in four sectors on the Chemin des Dames repulsed by the French.

Walter Dredge Returns After 37 Years

On his first visit to Peterborough in 37 years, Walter Dredge, jobbing printer of Edmonton, briefly recalled this morning members of the staff of the old Examiner to which he became a press department apprentice 45 years ago.

WALTER DREDGE

"J. R. Stratton was the head of the firm," Mr. Dredge said. "J. F. Jamieson was the general manager, and William Menzies was the advertising man. F. R. Yokome was the editor, Albert Martin was the foremn of the newsroom, and Harry Donnelly was foreman of of the press room. They have all passed away.

William A. Buchanan of Lethbridge, now a Canadian Senator, was on the news staff with Ernest S. Clarry, who I understand is now living in Ottawa. R. M. Glover was Mr. Stratton's secretary, and Harry Lacheur was employed in the job department. When I joined the Examiner they used to make boxes on the third floor over the bookstore conducted by Albert H. Stratton. The boxes were for the Peterbrough Lock Company of which J. R. Stratton was then the president. As soon as a vacancy occurred in the press room I was taken on under Harry Donnelly, learned my trade and after eight years altogether with the Examiner I went west in 1905."

Prior to departing for Edmonton, Mr. Dredge had married Agnes Speirs of Otonabee. He was born in Peterborough, son of Mr. and Mrs. Charles Dredge of Wiltshire, England. His father had been a gardener in the Old Country. His home here was north of the city in the vicinity of the filtration plant, then the estate of John Carneigie.

"I remember that my father did the landscaping of the lawns of Nicholls Hospital," Mr. Dredge said. "We came east for the marriage in Toronto of our youngest son, Corp. Robert Victor Dredge, R.C.A.F., of No. 4 Repair Depot, Scoudouc, N.B. They have since returned to New Brunswick. I was also a delegate from the Edmonton Lodge to the convention of the Canadian Order of Foresters in Montreal. My wife is at present visiting her brother, Bruce Speirs, at Lang, and we are leaving Sunday for Edmonton after an absence since June 1st."

Mr. Dredge said he has operated his own job printing business in Edmonton for many years. The Alberta city is now the centre of greatly increased air activity since the United States declared war, and immediately began prepartions for the defence of Alaska. One detail of their preparations is the construction of a long runway for U.S. bombers.

Fred Imming Given Rank Of Corporal

In a letter to Alderman G. N. Gordon, Fred Imming of the R.C.A.F. reports that he has been promoted to the non-commissioned rank of corporal at a Canadian base post in Devonshire, England.

"When I was on leave I spent a few hours in Peterborough and bought a few pictures which I shall show you when I get home. It is quite an old cathedral city. I had supper there, and believe it or not I had bacon and one egg. I saw Hugh at Bournemouth. He was ill in Scotland for about six weeks, but has since been posted to a squadron in the south, where the weather is milder and not so damp. I do not know for the moment where he is.

My daughter, Muriel, with the Women's Auxiliary Air Force, has also been posted to a new station, but right now I am out of touch with both of trem for the time being. I want to thank you very much for your letters. They were most welcome as you have no idea how homesick one gets over here."

Rangers Plan Visitors' Day At Rifle Ranges

Next Sunday, July 12, has been set aside as Visitors' Day at the Prince of Wales Rangers' Camp at the Rifle Ranges and families and friends of the Regiment are invited to visit the camp and see the boys going through the regular syllabus of training.

Officers and men of the unit are making preparations for the accommodation of the visitors, and a lunch will be served picnic fashion, then a sing-song held around a huge bon-fire in the evening. The Prince of Wales Rangers' band will be in attendance during the afternoon and evening to provide music. The Civilian Recruiting committee is also being extended an invitation to visit the camp.

Members and friends of the regiment who have not transportation are asked to assemble at the Armouries at 3.30 Sunday afternoon, and all memberr of the regiment who have cars along with citizens who will volunteer to bring their cars will transport the civilians to the camp, which is two miles east of tre Trent Canal on the old Norwood Road.

The Battalion will parade at four o'clock at the Ranges and will be inspected by Major V. Eastwood, M.C. Visitors also will be able to watch the men on the ranges and in their usual week-end training.

Tea will be served in the officers' mess and in the sergeants' mess, and tea, sandwiches and cake will be served to tre families and friends of members in the regiment.

On Tuesday evenihg, the regiment had its largest parade to date, with 337 men all ranks turning out for drill. The new recruits are showing marked aptitude for the training, and their appearance is improving with every parade. The regiment is showing a steady growth, with an increase in the number turning up every week.

Of the 337 men in Tuesday's parade, more than 200 have enlisted since the Prince of Wales Rangers mobilized for active service, joining with those of the old unit who were either too old or too young to join the active ranks. Eight more were taken on strength Tuesday and an equal number failed to pass the recruiting officer. The new men are as follows:

John Herbert Baldwin, 8 Haggert street; John W. Windrim, 337 St. Josepr street; Donald V. Anderson, 269 Burnham street; Chester J. James, 425 Bethune street; Leonard W. J. Welch, 778 Water street; Robert A. Hanbidge, 239 Burnham street; Paul A. Scollard, 627 Armour Road; Alfred C. Rose, 423 Driscoll Terace.

To Get New Fuse Plug Must Turn In Old One

To buy a new fuse plug, you have to present the old one that has burned out according to new retailing regulations. This restriction applies to a long list of articles such as electrical appliance plugs, sockets and cords, buzzers, conduit filling, and so on.

If retailers adhere strictly to this new ruling the public can buy only for replacement purposes.

"What if I haven't got an old one," a buyer in a notions department store asked to-day.

After some weak hemming across the counter, this man got a new switch, but without substitution.

The Higgins Hardware store has posted the trade regulation at their electrical goods counter, but that was the only retail spot where the new order was actually displayed.

Learn To Swim

SAVE A LIFE

Do you know how? Join a Life Saving Class at the Y.W.C.A. Instruction in Land Drills, Water Work, Surface Dialing, Breast and Back Stroke, Resuscitation Drill.

Join now and be safe for summer swimming

LOANS

$50 for $3.58 (Total Cost)
$100 for $7.10 (Total Cost)
when repaid in six monthly instalments

Cash Loan You Get	4 paymts	6 paymts	10 paymts	12 paymts	15 paymts
$25	$ 6.57	$ 4.46	$ 2.78	$ 2.36	
50	13.13	8.93	5.57	4.73	
75	19.70	13.39	8.35	7.09	
100	26.26	17.85	11.13	9.46	$ 7.78
125	32.83	22.32	13.92	11.82	9.73
150	39.39	26.78	16.70	14.18	11.67
200	52.52	35.71	22.27	18.91	15.57
300	78.79	53.56	33.40	28.37	23.35
500	131.31	89.26	55.66	47.28	38.91

See other loans and payment plans in table. You can get a loan quickly on your own signature. No endorsers needed. No credit inquiries are made of friends or relatives. Payments in the table include all charges at the rate of 2% monthly as authorized by the Small Loans Act, 1939.

HOUSEHOLD FINANCE
Corporation of Canada
Established in Canada 1928
PETERBOROUGH, ONT.
Second Floor, Lansfield Block
177 Charlotte St., Opp. Loblaws
M. E. Holt, Manager Phone 5841

Personals and Social News

Mr. Frank Marino, Jr., is spending his holidays with Mr. and Mrs. S. Abate and family, Toronto.

◇ ◇ ◇

Miss Margaret Wynne, 34 Sophia street, is in Toronto visiting relatives and friends.

◇ ◇ ◇

Mrs. Harold Marshall and daughter Norma, 35 Conger street, are leaving this week for Toronto, where they will make their home.

◇ ◇ ◇

Mr. J. Size, of Hamilton, Ontario, is a guest at the home of Mr. and Mrs. Alex McLeod, 120 Hunter street, east.

◇ ◇ ◇

LAC Jack Marchen, R.C.A.F., Yorktown, Saskatchewan, has returned to his post, after spending two weeks with his parents, Mr. and Mr. Sam Marchen, 232 Hunter street.

◇ ◇ ◇

Miss Phyllis Harris, daughter of Mr. and Mrs. Stanley Harris, Donegal street, has been accepted by the R.C.A.F. (W.D.) as a postal clerk. Miss Harris is employed in the blueprint department at the C.G.E.

◇ ◇ ◇

Pte. Olive Crookman, C.W.A.C., spent the week-end at her home at 10 Monaghan road, after completing five weeks' special training at Macdonald College, St. Anne de Bellevue, Quebec. She has now returned to Kingston.

◇ ◇ ◇

Mr. and Mrs. G. S. Taylor of Keene entertained on Friday evening in honor of Eleanor Brown and Harry Shepherd, whose wedding took place on Saturday About 30 guests were present and the bride-to-be was presented with a beautiful glass platter.

◇ ◇ ◇

Mrs. Thomas W. Klinck of Stouffville, Ontario, spent the past week with her daughter, Mrs. Milton Clark of Oakwood Farm. Accompanying Mrs. Klinck was her son, Leonard S. Klinck of Vancouver, British Columbia.

◇ ◇ ◇

The engagement has been announced in Hamilton of Miss Margaret Katherine Burrows, daughter of Mr. and Mrs. G. L. Burrows, of Hamilton, to Mr. William Haslam, R.C.A.F. The wedding will take place July 25 in Melrose United church, Hamilton.

◇ ◇ ◇

Out of town guests at the Shepherd-Brown wedding which took place in Keene on Saturday were Mr. and Mrs. Frazer Moffat and Mr. Carl Merkel of Ottawa; Mr. and Mrs. Fred Hooper, Mr. and Mrs. W. A. Shearer and Marie, Mr. George Munro, Mr. James Dutton, Mr. Stuart Mackey, Mrs. Ada Craig, Mr. and Mrs. Donald Rennie of Peterborough; Mr. and Mrs. L. C. Brown of Belleville; Mr C. D. Brown of Toronto; Mr. Lloyd Wisner of Port Hope; Miss Rosetta Frankish of Lakefield; Mr. and Mrs. J. R. Smith of Bridgenorth; Miss Bette Brown of Cobourg; Mr. Donald Murray of Ottawa.

◇ ◇ ◇

Ladies Play Golf

The ladies of Peterborough Golf and Country Club entertained the 18-hole and nine-hole players from the Kawartha Club on Monday. Following the games afternoon tea was served, Mrs. C. G. Graham and Mrs. C. Westbrook pouring tea, assisted by Mrs. M. Wightman and Mrs. C. E. LaBranche.

Mrs. Gordon Maniece, playing to her handicap, was the winner of the spoon for low net; Mrs. J. H. Vernor won the spoon for the jingle and bingle competition and Miss Rush won the spoon for low net in the nine-hole competition.

◇ ◇ ◇

Family Reunion

Mrs. Mary Greenwood of Oakville and Mr. Claude Bowers of Sudbury, with their respective families, visited their mother last week-end, after not having been home for 21 years. Their brothers and sisters, Miss Marita Bowers, Mr. Leslie Bowers, Mr. and Mrs. Russell More of Peterborough and Pte. Henry Bowers of Kingston, all held a happy reunion at the home of their mother, Mrs. Mary Bowers, Mark street.

FASHIONS

SLENDERIZING; YOUNG.

Here's a feminine style for hours of fun — Pattern 9099 by Marian Martin, The long-waisted lines and skirt panels make you seem taller; slimmer. Rounded yokes form one piece with the back bodice.

Pattern 9099 may be ordered only in women's sizes 34, 36, 38, 40, 42, 44 and 46. Size 36 requires 2⅞ yards 39-inch fabric.

Pattern Number ....

Size ....

My Name ....

Address ....

....

I enclose 20 cents in coins for postage

Laura Metcalfe Wed In Norwood

NORWOOD, July 8. — A quiet wedding took place at the home of Mr. Joseph Metcalfe, when his elder daughter, Laura Melvine, became the bride of Clifford, son of Mrs. James Graham and the late Mr. Wesley Irwin of Otonabee.

The ceremony was performed by the Rev. J. E. Glover of Hastings. The wedding music was played by Mrs. H. R. Dawson, cousin of the bride.

The bride, who was given in marriage by her father, wore a street length gown of blue sheer with white accessories and a corsage of pink roses. She was attended by her sister, Miss Olga Metcalfe, who wore a gown of rose crepe with white accessories and a corsage of roses.

The groom was attended by his brother, Mr. Roy Irwin of Peterborough.

The guests were received by Mrs. J. N. Clysdale, aunt of the bride who wore blue sheer. She was assisted by Mrs. Graham, the mother of the groom, wearing navy blue sheer with white accessories and a corsage of red roses.

Later the bride and groom left for Kingston and points east. For travelling the bride wore navy blue with navy and white accessories.

DRESSES THAT ARE FRESH AND SWEET MAKE A HIT WITH MEN YOU MEET!

How to keep dresses Fresh and Dainty!

A girl who wants to be popular, simply has to be sure of daintiness. A dress that whispers perspiration may spell disaster to romance!

Smart girls never risk daintiness! They dip their washable summer frocks often — in Lux. Lux gets rid of unpleasant perspiration odor. It keeps pretty dresses gay and bright ... looking like new, which is such a help to your wartime budget! Make it a habit to dip your dresses in Lux regularly. Start now!

DIP them often in — LUX

A LEVER PRODUCT

Relieves Distress From Monthly FEMALE WEAKNESS

Which Makes You Tired, Nervous!

Thousands upon thousands of women who suffer distress of functional monthly disturbances—headache, backache, cramps, distress of "irregularities," nervous, tired, blue, weak feelings — have obtained most gratifying relief by taking Lydia E. Pinkham's Vegetable Compound.

Pinkham's Compound not only relieves such distress, it also helps build up resistance against it. WORTH TRYING! Made in Canada.

DOROTHY DIX

ENGAGED COUPLES SHOULD CROSS-EXAMINE EACH OTHER

A Pre-Marriage Questionnaire Would Cheat Divorce Courts.

THE trouble with engaged couples is that they waste so much valuable time in discussing purely academic questions when they should be using it in trying to get a line on each other. They vivisect each other's emotions when they should be probing into each other's tastes and habits. They spend hours and hours, weeks and months and sometimes years and years in asking: "Do you love me?" "Am I the ONLY one?" "Would you pine away and die of grief if anything untoward should happen to me?"—when they should be putting the party of the other part through the third degree about the things that will make him or her a pleasant companion to live with, or a perpetupal pain in the neck.

All of which is so much eye wash, as the modernistic youths say, for, of course, and lover is going to lie like a gentleman and tell Arabella she is more beautiful than Miss America. No human being can guarantee how long his or her love is going to last, and men have died and worms have eaten them, but not for love.

If lovers enjoy passing an evening in telling each other these pretty fairy tales, it would seem a harmless enough amusement, except for the fact that it results so often in what we are pleased to call the "disillusion" of marriage. Men and women take on life partners without the slightest knowledge of what sort of people they really are, or how they will suit them, and when they find that they are allergic to each other they wail over the disappointments of marriage and rush for the divorce courts.

More divorces are caused by husbands and wives having little "ways" that get on each other's nerves than by all the major and minor sins, and it is both sad and ironic to think how many of these tragedies could have been prevented by a few well-directed questions during the days of courtship.

Romeo Has a Right to Know

But Romeo never asks Juliet what are her reactions towards the kitchen, yet the success of his marriage depends just as much upon her loving it as it does upon her loving him. If she can never pass a display of pots and pans unmoved and if she regards a kitchen as a place where she can make magic with roasts and stews and sauces, at forty he will be one of the fat and contented husbands who advises all young men to marry. But if she boasts that she cannot boil water without scorching it, at middle age he will be sour and dyspeptic and wondering what made him do it.

Nor does Romeo get Juliet's idea on the financial proposition and find out on the safe side of the altar whether she is a spender or a saver, yet that knowledge will determine whether he will spend his life dodging the bill-collector, or be living some day on Easy Street.

Neither does Romeo inquire into whether Juliet believes in liberty for husbands, or thinks that the marriage ceremony automatically constitutes a wife her husband's jailer. Yet how many domestic brawls could be saved if a chap made his getaway before he stuck his head in the noose, instead of vaguely struggling for a little liberty after his wife has gotten him on the leash. And Romeo could, with profit, find out whether Juliet considered that her husbnd should be a household pet, or a beast of burden, and treated accordingly.

Juliet Moght Well Ask

And Juliet could save herself a lot of grief if she would do a little sleuthing before marriage and find out her prospective husband's opinions on a few basic propositions, as, for instance, his views on a home—whether it is a place for a husband to stay in of an evening, or merely a convenient spot in which to change his clothes before he steps out alone for a night's diversion with the boys.

Does he intend to make any effort to make life happy and interesting for his wife, or does he think that just being married to him will provide any woman with all the joy and excitement she could desire? When, things go wrong at the office, is he going to take it out on her and say all the mean things to her that he dared not say to his boss? Has he the sulking habit? Or does he fly into rages? Or does he pass into the silence?

Will he hold her responsible for the high cost of living? Will he think she ought to grow her own fine feathers, or look like a million dollars in a basement bargain? Will he make her feel that if she was half the sort of wife she should be, the children wouldn't have the measles, or have to have their teeth straightened, or wear out their shoes? Does he read at the table? Does she have to shut her eyes when he eats an egg?

What are his views on the allowance question, and a wife's right to belong to clubs, and have a few opinions of her own?

What a pity engaged couples do not have heart-to-heart talks before marriage, instead of quarreling over them afterwards.

◇ ◇ ◇

Feels Alone Though Married

Dear Dorothy Dix: I am 23. Married four years. Have two handsome little sons. I love them, but my husband, who is also 23, seems to think that should be sufficient for my complete happiness. It is not I want his companionship and I haven't got it. He doesn't seem to crave my company. He will talk with me if he can do all the talking but unless I have something vitally important to say he doesn't consider it worth his while to listen.

He won't take a walk with me. He isn't interested in going to the movies with me. I am tired of living alone. True, I have my women friends, but what I need and must have is the companionship of a man. Sometimes I feel I must seek one who would be my mental companion, but I love my husband in spite of myself. So what am I to do? I feel so terribly alone. Tell me and you may yet save a marriage from going on the rocks.

TORMENTED.

◇ ◇ ◇

Answer: If all the wives whose husbands do not spend their evenings entertaining them got divorces, there wouldn't be many homes left intact. Many men, for some reason that women never seem to be able to understand, appear to stricken with dumbness when they cross their own thresholds and, no matter how gabby they are in public, they pass into silence in the privacy of their homes. No matter how much they set other peoples' dinner tables in a roar, they open their mouths at their own table only when they put food into them.

A Man's Attitude Understandable

Doubtless the reason for this is that the average man gets plenty of arguing and persuading and trying to be entertaining in his business, and when he comes home he is all talked out. He wants to rest his tongue and also rest his ears. You can't wonder at his attitude toward conversation. But it is hard on his wife who has probably spent most of her day, by her lonesome, with no livelier companionship than the baby, and who is all bottled up with talk that she is longing to get off her chest.

Wives consider it mere perverseness in their husbands not to want to tell them everything they have seen and heard during the day; and especially they resent their husbands not being willing to talk over their business with them. They think it shows that their husbands don't trust them, or something.

But, nine times out of ten, the real reason is that the husband wants to put out of his mind for a few hours all the details of the daily grind; he feels that if he has to thrash over all of the blunders and mistakes and incompetences that he has to contend with, or repeat the bawling out the boss gave him, or the anxiety about whether the bank is going to renew his note, that he simply couldn't go on with it. He feels his only salvation is in forgetting work for a little while and being able to go back to it with a fresh mind and a new viewpoint.

Released by the Bell Syndicate, Inc.

Harnden-Brisbin Vows Taken In Havelock

HAVELOCK, July 8 — (ENS). — A very pretty summer wedding was solemnized on Wednesday afternoon at the home of Mrs. Mary Brisbin, Matheson street, when her oldest daughter, Miss Eileen Bessie Olga was united in marriage to LAC Howard Harnden, Trenton, second son of Mr. and Mrs. Charles Harnden, Havelock, with Rev. J. W. Wilkinson officiating.

The bride was given in marriage by her uncle, Mr. Barry Seabrook, Jr., Peterborough, and entered the living-room to the strains of the Lohengrin Wedding March, played by Mrs. Florence Clark. The wedding party stood in front of a bank of baskets filled with lilies, roses and Canterbury bells. The bride looked charming in her wedding gown of blush pink sheer and lace, with matching headdress and shoulder veil. She carried an arm bouquet of Briarcliffe roses and bouvardia, tied with satin streamers. Her sister, Miss Leota Brisbin was bridesmaid, gowned in aquamarine sheer and lace, with headdress to match, and she carried a bouquet of Talisman roses and bouvardia. The groom was ably supported by LAC Keith Harrison, Trenton.

About sixty guests were present and were received by the bride's mother, dressed in Churchill blue shadow sheer with white accessories, and she wore a corsage of sweet peas. She was assisted by the groom's mother, who wore a blue figured crepe dress and a corsage of rosebuds. During the signing of the register Miss Margaret Johnson sang "Because."

A delicious buffet luncheon was served by four girl friends of the bride: Misses Marguerite Little, Reta Southward, Margaret Johnson and Margaret Anderson.

Later the happy couple left amid showers of confetti and good wishes for a honeymon trip west, the bride travelling in a Queen's blue two-piece ensemble, with white accessories. They will take up temporary residence in Trenton. Out of town guests were present from Springville, N.Y.; Peterborough, Toronto, Norwood, Lakefield, Millbrok, Roseneath, Centreton, Grafton and Campbellford.

This Is Everybody's War

By MOLLY BROWN

School is out and pupils and teachers alike are enjoying a holiday. And as one who was a pupil not so long ago, this reporter ventures to say that no one deserves a holiday more than the teachers. There will be a shout of protest at that, no doubt, from people who regard the teacher as an object of envy because of his lengthy holidays and either forget, or do not know, tha a goodly portion of that holiday is spent marking examination papers and taking refresher courses. But that isn't why your children's teachers have earned their holidays.

Think, your children go to school for five hours a day, five days a week, for approximately ten months in the year, during their most impressionable years. All this time they are under the influence of the teachers at the school which they attend. During their younger years at least, the teacher is a being endowed with supreme power, a fount of all knowledge. Is it any wonder that he should wield a tremendous influence over plastic young minds? There never was a teacher, however ineffective he might be, who did not influence for better or for worse, the lives of the pupils who studied under him.

It is this that makes the teacher, more than any other member of our society, a builder of democracy. It is his influence, and that of the parents, which determines whether the child should grow up to be a tinking, responsible citizen. If a child respects his teachers he will strive to emulate them in all things, but if he does not, then he is apt to lose the benefits of the knowledge the have to impart.

Usually the most important thing we learn from our teachers are not the things on which we are questioned at examination time. We do not even know we are learning at the time, but they keep coming back to us in later life. Stray remarks, words of wisdom, dropped when the teacher was himself for a moment, and not merely a faucet on the fountain of knowledge.

Perhaps a number of younger Peterborough people will remember a Latin class one drowsy May afternoon, when work was suddenly made impossible by the crashing discords of a newly formed Bugle Band, practising under the window. As the uproar died away, the teacher said with a twinkle, "I want you to remmebr that war always interferes with education." The class laughed There was no war on then. But perpaps they remember now, anl realize that war interferes with many things, of which education is not the least important.

Such influence is a heavy responsibility on the shoulders of a conscientious teacher, and there are few wo are not conscientious. The world owes a great debt, not merely to the great teachers who made names for themselves, but to the hosts of unknowns who have shouldered their responsibility with patience, sincerity and care. Their task is a thankless one, not because we are ungrateful, but because the realization of our benefits often comes too late for us to thank "Thank you!"

THE STARS SAY . . .

By GENEVIEVE KEMBLE

For Thursday, July 9

This seems to be an urgent time for concentrating the energies as well as the assets for the purpose of withdrawing from a static or crystalized state of affairs and orientin gthem in the direction of new achievements and fresh objectives of no mean order. Many factors favor this decision and large corporations or political bodies may be found ready for clever, original and well-organized propositions, but use tact, diplomacy and subtlety or shrewdness. The public or community may also approve and cooperate. Young peosons may find much pleasure, afftection or romantic attachments as well as business opportunity.

Those whose birthday it is should endeavor to solidify their interests and evluate their assets in an effort to be swift and decisive in the direction of major achievements, with increasing and enduring results, even though new tactics, ideas and fresh objectives may he the inspiration. With tact, diplomacy and cleverness, shrewd and ingenious proposals will find co-operation from large organizations as well as public interests. The young should partake of these exception opportunities and as well find pleasure in friendships, social activities or romantic adventure, possibly courtship and marriage.

A child born on this day should have originality ,ingenuity and exception iragination or intuition, accompanied by subtlety, deep insight and sound reasoning ability. It should have romantic, social and domestic happiness.

Eleanor Brown Bride Of Henry Shepherd

KEENE, July 8.—(ENS).—Roses, delphiniums and lilies formed a lovely setting in Keene United church on Saturday, when Eleanor Isobel, daughter of Mr. and Mrs. D. Douglas Brown, became the bride of Henry Lewis, son of Mr. L. Shepherd of Ottawa, with tre Rev. George Murray officiating. Miss Margaret Bryce played the wedding music, and during the signing of the register Bette Brown and Delbert Coward sang "At Dawning."

The bride, who was given in marriage by her father, was lovely in a long white gown with torso length white lace bodice and a full skirt of white net. Her floor-length veil of tulle was caught to her head with orange blossoms, and she carried a bouquet of red roses and lilies.

Miss Ruth Brown attended her sirter, wearing a gown of white embossed floweed organdy, with a hat of white flowers and net and a bouquet of pink roses and lilies. Mr. John R. Smith was best man and the ushers were Vernon Hunt and Thomas Thomson.

After the ceremony a reception was held at the home of the brides parents, where her mother received, wearing a gown of blue crepe with a hat of dusky rose straw and a corsage of pink roses. The groom's aunt, who also received, wore a gown of figured blue silk with a white straw hat and corsage of pink roses.

Later the bride and groom left for a trip to Stoney Lake. For travelling, Mrs. Shepherd chose a white silk jersey suit and matching accessories. They will live in Peterborough.

Frances Hennesy Weds Hubert Flood

The marriage took place in St. Martin's church, Ennismore, of Frances Hennessy, Reg. N., daughter of Mr. and Mrs. Herbert Hennessy of Ennismore, to Hubert Flood, son of Mrs. Thomas Flood and the late Thomas Flood of Ennismore. Rev. Fr. V. J. Gillogly officiated, assisted by Rev. S. A. Perdue of Toronto, a cousin of the bride.

Delphiniums, pink roses and peonies were used to decorate the church and the wedding music was played by Mrs. Dan K. Crough.

Given in marriage by her father, the bride was becomingly attired in floor-length gown of white chiffon with suede lace, the full skirt falling in a train. Her finger-tip veil of white silk net fell from a halo of orange blossoms and she carried a bouquet of red roses.

She was attended by the groom's sister, Miss Marion Flood, Reg. N., of Kingston, who wore a gown of turquoise blue triple sheer with fitted bodice and full skirt. Her white turban hat had an elbow length veil and she carried a bouquet of pink roses. The best man was Herbert Hennessy, brother of the bride, and the ushers were Mr. Harold Flood and Mr. Earl Hickson.

After the ceremony a reception was held at the Empress Hotel, where the bride's mother received wearing a gown of midnight blue with white accessories and a corsage of American Beauty roses. The groom's mother, who also received, wore a gown of navy blue with white accessories and a corsage of American beauty roses.

Later the bride and groom left on a trip to Hamilton and Niagara, the bride wearing a tailored suit of figured silk jersey, a Llama coat, and white accessories. On their return they will live at the groom's home in Ennismore.

What a Life!

Sheila, in her cutest frock,
Would stop the traffic in her block—
Perspire she must but,
what a pity,
Offending spoils a girl so pretty.

Bath tonight with LIFEBUOY

FROM HEAD TO TOE — IT STOPS B.O.

Needlecraft Pattern

RICH FILET CROCHET

You'll proudly invite guests if your home boasts this filet crochet cloth. It sets off silver and dishes—everyone will compliment you for your skill and good taste. Pattern 346 contains charts and directions for cloth in varied sizes; illustrations of stitches.

Pattern number ....

Size ....

My Name ....

....

Address ....

I enclosed 20c for postage

Roseneath

A miscellaneous shower of gifts was tendered a recent bridal couple, Pte. and Mrs. Kenneth Rusk (Lee Kathleen Milne) of Camp Borden on Friday night at the home of the bride's parents, Mr. and Mrs. W. Milne. Dancing was enjoyed during the evening.

Dominion Day and week-end guests of Mrs. W. Houghtailing and Miss Elsie Yule, included Mr. and Mrs. A. S. Fautley, Mr. and Mrs. E. Rosco and daughter Lois of Toronto, Mr. and Mrs. O. Conrad and daughter, Deanna of Lockport, N.Y., Mrs. Logan Yule and daughter Lorraine of Dansville, N.Y., Mrs. J. R. Smith and Miss Muriel Yule of Weston, and Mr. and Mrs. Donald Yule and children, Reta and Alex of Dartford.

Mrs. Beverly Calan and daughters Doroth, Bernice and Sylvia,, of Peterborough, are visiting Mr. and Mrs. Fred Norris.

Additional guests in village and vicinity include Misses Valda and Eunice Webb of Peterborough with their parents, Mr and Mrs. James Webb for the week-end; Mr. and Mrs. Charles Darling of Oshawa with his father, Ezra Darling on Sunday; Miss Audrey McCracken of Peterborough, spending her holidays with her parents, Mr. and Mrs. Ross McCacken; Mrs. H. Haynes and son Billie of Cobourg, with her parents, Mr. and Mrs. E. Timlin; Tom and Jim Robins of Peterborough with relatives in the village; Buddy Radley of Toronto, with his grandparents, Mr. and Mrs. Cecil Radley; Mr. Anderson of Peterborough, with his daughter Mrs. Kyle Brown, and Miss D. Anne Atkinson of Englehart at her home for the vacation.

Mrs. George Mouncey visited relatives in Toronto during the week.

Mr. and Mrs. Fred Norris spent the week-end with relatives in Peterborough.

Mrs. Roy Worth of Port Hope, was a Sunday guest of her brother Harold Hugh and Mrs. Hugh.

Sunday guests of Mrs. D. McGrath included Mr. and Mrs. Emmet McGrath of Toronto and Miss Mary McGrath of Peterborough.

Campbellford

Sgt. Pilot Paul O'Sullivan who recently got his wings at Aylmer is home on leave.

Mr. Pete Nancarrow of Buffalo, N.Y. is spending a few days in town as guest of Mr. and Mrs. J. A. Linton, George Street.

Mr. Bill Archer of Ottawa arrived on Tuesday for a brief visit with his sister Mrs. James O. Benor and Mr. Benor, Inkerman Street.

Mrs. Ellen Smith of Toronto has been spending a few days as guest of Mrs. A. L. Riendeau, Rear street.

BRIGHTEN UP HAIR

With proper shaping and the new shorter bob, your frowns will change to smiles because your hairdos will be so much easier to keep, so simple to comb, and a real compliment to your loveliness.

Jean Jones, "Your Hairdresser"
232 CHARLOTTE ST. PHONE 8543

WEEK-END SALE!

20% DISCOUNT

On Coats and Dresses

20% discount on every garment in our stock for the rest of this week only. This includes better tub frocks in almost all sizes, dresses and jacket frocks in printed silks, printed sheers and plain pastels, redingote dresses and navy and black sheers and spring coats in navy and black, English tweeds and camel hair.

A small charge for alterations will be made during this sale.

Lyda Telford SPECIALTY SHOPPE
186 Charlotte St. Telephone 5245

Commandeer Private Tires FDR Warns U.S.

WASHINGTON, July 8—(AP).—President Roosevelt said yesterday it might become necessary to requisition all the automobile tires in the Unite. States, if wartime conditions grow more acute, b made it clear he is hopeful that such extreme action can be avoided.

Scrap rubber c llections have improved, he said, but it was still too arly to estimate their effect upon th situation. The drive is enabling officials to find out more definitely just what rubber stocks they can count upon, he added, and it is already apparent that scrap is not a cure-all.

Mr Roosevelt spoke at his first press conference since June 16, before Winston Churchill's recent visit. He seemed rested and efreshed despite the heavy burdens of the Presidency in warti e, and in high and amiable spirits. He leaned back in his chair, tipped his cigaret-holder to its characteristics jaunty tilt and exchanged banter with the correspondents.

This buoyant mood left him at one point, however, when the reporters questioned hi closely on the rubber and gasoline problem and he answered, with unconcealed sharpness, that he was trying to ave the nation, not gasoline and ubber.

It was at this point that he added a statement that if the war should grow worse it might be necessary for the Government to commandeer privately owned tires. The country, he said, is ready to make any sacrifice in this emergeno period.

There was no discussion as to what provision might be made for the motorist whose car would become virtually worthless at present if his tires were removed, or of other problems which would arise from such a program.

The President reported that no decision has yet been reached on the question of nation-wire gasoline rationing as a tire conservation measure, and said he still is hopeful that it might be possible to separate the gasoline problem from the rubber problem.

As for gasoline rationing, he remarked that, if he lived near an oil well and had a car with good tires nd needed it for his business, he would not be able to see why he shou'd be forbidden the use of the readily available gasoline.

At the War Production Board, officials who have consistently favored gasoline rationing as a rubber saving device would make no comment on Mr. Roosevelt's remarks.

Canada Waits.

OTTAWA, July 8—(CP).—Munitions and Supply Department officials said yesterday no immediate action is planned in Canada to duplicate a United States order requiring motorists to turn in used car parts before they purchase any new one.

Care For Children

LANSING, Mich., July 8—(AP)—Dr. Evan Davies, London educator here for the British Ministry of Information, told the Michigan Institute of Social Welfare today that ritain is planning already for the post-war care of children of Europe, including those of Germany and Italy. "These infants should not be crucified on the cross of poverty," Dr. Davies declared, adding it would take the united efforts of victorious Allied powers to save them.

Medical Convoy Attacked By Germans

A wounded British ambulance driver is being treated by his comrades for wounds that were inflicted when German forces attacked a Royal Army Medical convoy during the battle of Libya. The driver was rescued from the burning vehicle in the background.

No Wholesale Discrimination

OTTAWA, July 8 — (CP). — The Wartime Prices and Trade Board intends to protect retailers from discrimination by wholesalers in shortages of goods, Edgar G. Burton, Retail Trade Administrator, said in a radio program last night.

Mr. Burton took part in the National Radio Forum on a Canadian Broadcasting Corporation network discussing price control and the retailers. Others participating were George S. Houghan, secretary of the Canadian Retail Federation; C. E. Cornish, Melita, Man., general merchant, and D. M. LeBourdais, Director of the Board's retail trade administration.

Mr. Cornish said smaller merchants were concerned that they would suffer more than large firms as shortages became severe.

"The Retail Administration definitely will see to it that there is no discrimination," Mr. Burton said. "Should the need arise the wholesalers and manufacturers will be ordered to supply their regular customers proportionately, unless they can show some good reason why they should not, poor credit for instance.

Two matters which the board has under consideration are regulation of opening of new stores and limiting the hours retail stores are open. Amng retailers there was a wide variance of opinion over hours, and action by the board would be greatly facilitated if retailers themselves could reach some agreement, Mr. Burton said.

Induction Ceremony At Norwood

NORWOOD, July 8—(ENS). — Norwood United Church was the scene of the induction of the Rev. Ernest E. Pugsley into the pastorate of the church, on Friday evening. There was a good representative gathering present.

The Rev. E. W. Rowland of Mark Street United Church, Peterborough, had charge of the service of induction. The Rev. George Kelly of Lakefield preached a very eloquent sermon from the text Isaiah chapter 6, verses 9 and 10. This relates to Isaiah's vision in the temple.

"These words, probably written many years after the event, form the background of the prophet's commission, which was sent to preach to an unsympathetic and unresponsive people. The prophet assumed his work was a failure, but subsequent events proved that it was not so. The prophet laid the foundation of a mighty nation, whose writings have proved an inspiration to Christendom, as well as to the Jewish people. Similarly Jesus Christ under tremendous difficulties and apparent failure in His gospel laid the foundation of the Christian Church which has spread throughout the world."

The speaker gave a striking illustration which related to one, Allen Gillespie who was sent to blueberry Creek to preach the gospel and after much labor resigned his work, believing that he was a failure. Subsequent events showed that he had not labored in vain by reason of the fact many testified to the great inspiration he had been to them by his preaching and living. The sad tragedy of these various cases is that people do not take the trouble to thank the preacher while he is with them for services rendered. If people would only remember to express their appreciation, what a difference this would make in the minister's life, he said.

After the inductilon service, members of the congregation, together with the ministers representing the local churches adjourned to the school for a social time and refreshments. Rev. Mr. Rowland acted as chairman for a brief program. various ministers, and the happy occasion was brought to a close by the Benediction pronounced by the Rev. E. E. Pugsley.

Dominion Day

On Thursday afternoon, the members of the Women's Missionary Society of the United Church met in the Sunday School room for their July meeting. Mrs. Lawler, the president, in the chair. The attendance was smaller than usual.

The meeting opened with devotional exercises, and this was followed by various reports from the leaders of different committees, and arrangements were made for holding "a month of silver."

Mrs. Harvey Lobb took charge of the p ogram, which opened with the Psalm for Dominion Day, read by Miss M. Carter. A Dominion Day reading was given by Mrs. Robert Leeper. Mrs. E. Munroe and Mrs. R. Ferguson rendered a very fine duet, accompanied by Miss Helen Bailey. An instructive sidelight on misisonary work was read by Mrs. H. Lobb, and Mrs. R. McMillan played several beautiful selections on the piano.

The meeting was brought to a close with hymn and prayer and the singing of the National Anthem.

W. A. Meets

The June meeting of the United Church Women's Association was held in the Sunday School room with an attendance of 28 and Mrs. James Brown, president, in the chair. The meeting opened with hymn and prayers, after which the corresponding secretary, Mrs. Ed Scott reported that 20 letters had been writen up to June. Letters of appreciation were read.

Mrs. John Marks, leader of the groups for the month, then took charge of the meeting, and after a hymn was sung, led in prayer. Mrs. R. Leeper read the scripture lesson, and Mrs. Marks read "Lesson Thoughts." Mrs. H. Lobb gave an excellent paper on the topic "God's Scale of Values." A solo was contributed by Mrs. J. M. Gay and the meeting closed with hymn and prayer.

War Work Goes On

The individual ladies' groups organized around the district for war work, are still doing excellent work in spite of the business of the season. Mrs. W. J. Kane entertained for the ladies of her Red Cross group for the second time this week. One crib quilt was quilted, blocks pieced for a large quilt top, and knitted squares for an afghan handed in. More left-over yarn was distributed for additional suares. Lunch was served and a social time spent. Visitors were present from Campbellford and Peterborough.

Mrs. Ford also entertained a group of war workers last week for a quilting. A very nice quilt top was donated by Mrs. Drain, and also one from Mrs. Ford. Two large quilts were quilted, after which refreshments were served and a social time spent.

CANADA'S SUGAR

Domestic beet sugar production in recent years has provided around 20 per cent of total Canadian sugar requirements.

NEW PRIORITIES REGULATIONS

Will Affect Every Industry

ON July 10, 1942, a new Priority regulation will be applied in Canada to every Canadian industry. Under it all businesses, other than retailers, will be classified, and will be allotted symbols which must be used for all purchase orders. Any business which fails to comply with the new regulation will run the risk of not obtaining certain goods or commodities it seeks to purchase.

The new regulation, which is Order No. 1 of the Priorities Officer, Department of Munitions and Supply, establishes a system known as the Allocation Classification System. Under its terms every purchaser of goods or commodities of any kind, valued at $15 or more, other than a retailer or a person who buys from a retailer, must acquaint himself at once with the appropriate symbols. He must indicate the correct symbols on:—

(1) All purchase orders or contracts placed after July 10, 1942; and

(2) All purchase orders or contracts, regardless of the date of placement, which call for delivery after July 31, 1942. A purchaser who has placed an order for delivery after that date must, before the end of July, 1942, advise his supplier of the appropriate symbols.

Industrial and mill suppliers, warehouses, and other businesses performing similar functions for industry, shall not be deemed retailers for the purposes of the order.

If any business is in doubt as to how it should classify its operations and what symbols it should use, the business should obtain correct information from the nearest Priorities office at 34 Adelaide Street West, Toronto; 604 Marine Building, Vancouver; or 702 Dennis Building, Halifax, or from the Priorities Officer, Department of Munitions and Supply, Ottawa. Copies of the regulation may be obtained from the same sources.

THE DEPARTMENT OF MUNITIONS AND SUPPLY

Honourable C. D. Howe - - Minister

R.A.F. And Army Train Hard For Joint Action

By LOUIS HUNTER.

LONDON, July 8 — (CP). — Prime Minister Churchill's statement in the House of Commons yesterday that joint training of the Army and the Royal Air Force has reached a "considerable scale" and is being continually expanded, was believed by some observers to foreshadow the eventual development of a sort of unified command which would direct "second front" operations of the two services.

Development of a unified command would follow the trend of popular and service opinion and would go further than the co-operation which now exists between the Coastal Command of the R.A.F., the Admiralty, the Bomber Command and the Ministry of Economic Warfare. The Admiralty and the Ministry of Economic Warfare occasionally recommend potential targets for the R.A.F. Commands.

Command Expanded.

Lending strength to belief that a unified command is a possibility was the Prime Minister's disclosure that the Army Co-operation Command is being "substantially expanded" and that aircraft of this command are occupied solely in joint training as well as squadrons of the Bomber and Fighter Commands.

Mr. Churchill's statement followed questions which implied some dissatisfaction with the co-operation between the two services in Libya and elsewhere.

The Prime Minister disclosed that before the Libyan offensive began last September he gave a ruling that "upon the Military Commander-in-Chief in the Middle East announcing that a battle is in prospect, the Air Officer Commanding-in-Chief will give him all possible aid, irrespective of other targets, however attractive."

This directive, which Mr. Churchil said was agreebale to both forces and is still effective, ruled: "The Army Commander-in-Chief will specify to the Air Officer Commanding-in-Chief the targets and the tasks which he requires to be performed, both in the preparatory attack on forward installations of the enemy and for air action during the progress of the battle.

"It will be for the Air Force Commander-in-Chief to use his maximum forces for these objects in a manner most effective. This applies not only to any squadrons assigned to Army co-operation permanently, but to the whole Air Force available in the theatre."

To a suggestion by Henderson Stewart Fife East Liberal National, that it was essential for the Army to have part of the Air Force clearly under its control, the Prime Minister replied:

"If you will read my statement at leisure you will see that I go farther than that, and say that it is subordinated to the purpose of the commander who says what he wants them to do, but naturally you must not interfere with the characteristic art of the particular arm. How the purpose is carried out is a matter for the Air Officer commanding."

One Organization.

He said also that the whole question of air-borne troops, whether concerned with gliders, parachute troops, or power-driven aircraft towing gliders is under one organization and is being studied, as a whole.

An indication of the extent to which joint training is being carried out was given by the Air Ministry news service, which said in a statement stressing the value of the Army co-operation in Libya and Egypt that "when the big attack comes in Europe there can be little doubt that the hard work now being put into training will prove its value.

"The Army that cried for air support on the sands of Dunkirk will see S.A.F. machines pouring forth to the spot with their artillery. They will see them mowing down the enemy with machine-gun fire. They will see big bombers flying over with hundreds of Army parachute troops. They will see gliders being towed to their destination.

"Seeing these things they will realize that the small Air Force of 1940 has developed into something gigantic."

Bombing Up For An Early Morning Call On The Nips

Something mighty unpleasant is being cooked up here for the little men of Nippon who are spreading themselves over conquered islands to the north of west of Australia and looking greedily toward the British dominion. The ground crew of an Australian bomber squadron is pictured loading death and destruction in the form of heavy bombs on a bomber due to go out for a crack at the Japs' Pacific bases. Australian and U.S. bomber formations have hit hard and often at the invasion forces gathering against the continent.

Two Of Lakefield's School Boards Set Estimates

LAKEFIELD, July 8—(ENS).—It was estimate night, and the village council was taking the rap with both High and Public School Boards calling for more money—$4,800 for the former and $4,500 for for the latter body, current expenses for the balance of the year, as they met Monday evening in the council chambers.

A report that D. L. Minshall, agriculture and science teacher, had received his call to the army was cause of brief discussion and may lead to a search for a second teacher for the High School staff, one having already been secured to replace John. Aymer, who joined earlier.

The matter of a caretaker for the school garden shifted from B. Q. Dench to Chairman Ridpath, who undertook to have it weeded, with a suitable applicant in view.

Secretary Grace Yonge presented her report and the members, B. F. Blake, B. Q. Dench and J. R. Ridpath had little objection to figures as presented, and the following were approved:

Lakefield High School Board

Receipts, January to June, 1942.—Balance forward, 1941, $526.13; Government grants—Music, $28.50; Agriculture, $41.05; County Grant, $3,980.40; Municipal levy, $4,800.00; Total receipts, $9,376.08.

Expenditures, January to June. —Cost instruction, $4,173.00; Instructional equipment, $123.17; Administration, $120.75; School Plant —operation (rent), $1.500.00; maintenance (equipment), $30.05; Auxiliary agencies, $46.04. Total expense, $5,993.01; Balance in bank, $3.383.07.—$9,376.08.

Estimated Receipts to December. —Balance forward, 1941, $526.13; Government grants—General, $1,498.92; Music, $28.50; Agriculture, $41.05; County Grant, $3,980.40; Municipal rates, $4,800.00. Total, $10,875.00.

Estimated Expenditures to December.—Instruction, $7.400.00; Instructional equipment, $300.00; Administration, $200.000; School Plant, Operation (rent), $2.500; maintenance(equipment), $225.00; Auxiliary agencies, $250. Total, $10,875.00.

Accounts were passed as follows: 5c to $1 Store, crepe paper, etc., $1.35; W. W. Leonard, balls, bats, etc., $9; E. J. Northey, paper, ink, supplies, $3.85; L.P.S. Board, phone calls, $2.55; J. Hanrahan, mowing grass, $5; Trebilcock Bros., math. tables, $1.80. Total, $23.55.

Public School Session

E. J. Millage acted as chairman for the Public School Board in the absence of F. L. Erskine; Roy Bullock, Mel. O. Kingdon and G. D. Scriver being the other trustees present. Miss Yonge read a letter of appreciation for the raises and co-operation given by the board, from the teachers of the entire staff, Caretaker Bickle and Music Instructor Renaud.

Care taker Bickle reported trouble with starlings getting into the drain pipes, and screen was ordered to cover all openings. Chairman Millage suggested the basketball goal posts and basket rings be painted, a move that was approved. Members taking heed of the warning to get coal and wood in early, reported action, with 15 cords of body maple already delivered and a 40-ton carload of pocohontas coal on the way.

Recent raises handed the staff necessitated adding the sum needed for instruction figures calling for $6,600 as finally revised. Other estimates were kept down with the repair and redecorating bill held to the minimum.

Figures as approved were:

Receipts, January to June 30, 1942. — Balance forward, 1941, $937.48; Fees, $10.00; Municipal levy, $3,000.00; H.S. rent, $1.500.00; Other receipts, 50c. Total receipts, $5,447.98.

Expenditures, January to June.—Instruction, $3,697.64; Instructional equipment, $14.88; Administration, $121.95; School Plant—operation, $834.18; maintenance, $59.15. Auxiliary agencies, $17.30; Total expense, $4,875; Balance in bank, $572.88. Total, $5.447.98.

Estimated Receipts to December. —Balance forward, 1941, $937.48; Fees, $35.00; Government Grants—General, $1,700; Agriculture, $25.00; Kindergarten, $25.00; Township grant, $250.00; Municipal levy, $3,000.00; High School rent, $2,500.00; Other receipts, $52.52. Total, $10,325.00.

Estimated Expenditures to December.—Instruction, $6,600.00; Instructional equipment, $300.00; Administration, $200.00; School plant —Operation, $2,100; Maintenance, $625.00; Auxiliary agencies, $200.00. Total, $11,825.00.

Total estimated expense, $11,825.00. Total estimated receipts, $10,325.00. Balance required, $1,500.00. Amount already received from Council, $3,000.00. Total amount required, $4,1500.00.

Local assessment, $644,378.88.

Equalized assessment, $509,570.00.

Accounts for the month were: Bell Telephone Co. $5.32; William Edwards, hauling ashes, $6; C. C. Snowden, liquid soap, mops, etc., $52.32; Moyer, school supplies, toy money, 75c; L.H.E.C., lights, $16.44; E. H. Northey, books, library, $1.10; E. J. Millage, repairs, $11.55; F. L. Erskine, supplies, $9.99. Total, $103.47.

Beef Situation Improves Very Slowly

OTTAWA, July 7. — (CP.) — Foods Administrator J. G. Taggart of the Wartime Prices and Trade Board said to-day that a shortage of beef still exists in Canada but that the situation is 'slowly improving' as bigger supplies become available.

Monday night in Toronto Controller Robert Saunders said the beef situation here had 'grown worse instead of better' and that he would telephone Board officials to urge immeditae steps to relieve the Toronto situation.

Mr Taggart said no call had come to him up to 1.30 p.m. E.D.T. and that he did not know who else might have received it. He acknowledged the shortage of recent weeks still exists but said supplies now are increasing.

Mr. Saunders said he would ask if large quantities of beef had been diverted recently to the United States' market. The food administrator said this was not the case—that 'negligible quantities' of livestock had been exported but that the Board recently had been buying up most of the beef offered for export and diverting it to the domestic market.

"We can't bring about an overnight increase in the number of cattle in Canada," he added, "and we can't force the farmers to sell if they don't want to."

"War conditions, with more people working, mean that the demand in Canada is higher than it was a year ago," he said. "And in addition Canadians now are eating less ersting bacon contract with Britain pork than they used to so that the can be filled.

"Canadians used to eat between 50,000 and 55,000 hogs a week and now the number is only about 38,000. The tendency has been to replace pork with beef on Canadian tables."

Noted Railroader Dies

BALTIMORE, July 8 — (AP). — Death has ended the 62-year railroading career of Daniel Willard, 81, who began as a track laborer and climbed to the presidency and board chairmanship of the Baltimore and Ohio Railroad.

"Uncle Dan," as he was familiarly known throughout the B & O system, had been seriously ill of heart trouble since May 21, when he was taken to the Union Memorial Hospital.

Small Deposits Build Big Futures

It's not how much you make—it's how much you save that will determine your future happiness and whether you will be able to take advantage of opportunities that occur.

Plan to deposit regularly every payday in The Bank of Toronto. Your savings plus your interest earnings will enable you still further to participate in and contribute to Canada's war effort by the purchase of War Savings Certificates and Victory Bonds.

THE BANK OF TORONTO

Incorporated 1855

Peterboro Branch F. S. POTTER, Manager

53-42

From a report of an early Commando raid in Libya led by the son of Admiral Sir Roger Keyes. Keyes was killed in the action.

MEN'S lives depend on the speed of Canadian plants in putting grenades in their hands. These plants in turn depend on the managers and engineers and sub-contractors who direct production of the tens of thousands of hand and rifle grenades which Canada makes each month.

To keep in touch with each other . . . with suppliers . . . with officials . . . these men turn to the telephone a hundred times a day. *Your* unselfish use of the telephone will help them to get things done in a hurry. By observing "Wartime Telephone Tactics" and by reducing the number and length of social but unessential personal calls, you clear other interlocking lines for these messages that *must* get through.

On Active Service *Giving Wings to Words*

M. H. RIDDLE

Manager.

WARTIME TELEPHONE TACTICS

- BE SURE you have the right number, consult the directory.
- SPEAK distinctly, directly into the mouthpiece.
- ANSWER promptly when the bell rings.
- BE BRIEF. Clear your line for the next call.
- USE OFF-PEAK hours for Long Distance calls: before 9.30 a.m., 1-2 p.m., 5-7 p.m., after 9 p.m.

These things may look trifling, but on 6,500,000 daily telephone calls, they are very important.

USE THE EXAMINER CLASSIFIED COLUMNS FOR QUICK RESULTS

Bring or Phone your Ad - Dial 4641 - to the Ad Taker Before 1 o'Clock Daily and on Saturday, 10 o'Clock. Rates Low as 1½c per word

Births Marriages In Memoriam Cards of Thanks Deaths

BORN

CORBETT.—At Nicholls Hospital, Wednesday, July 8, 1942, to Mr. and Mrs. C. A. Corbett, a son.

FOSTER.—To Mr. and Mrs. Charles Foster on Tuesday, July 7, at Nicholls Hospital, a daughter, Ann Elizabeth. Both fine.

DIED

MULLIGAN, G. W.—On Tuesday, July 7, 1942, at the residence, 804 George street, George William Mulligan, husband of the late Effie Maud Turner and mother of.... Maud Turner and father of Mrs. George T. Reader, Mrs. A. M. Brumwell, Mrs. J. W. Irvine, and A. Wallace Mulligan. Funeral service on Friday, July 10, at 2 p.m., from the Nisbett Funeral Home, 347 Charlotte street. Interment, Little Lake Cemetery.

IN MEMORIAM

MARSHALL.—In loving memory of George Marshall, who passed away July 8, 1940.

In our hearts your memory lingers
Sweetly tender, fond and true,
There is not a day, dear father,
That we do not think of you.

—Lovingly remembered by Wife and Family.

BALLANTYNE.—In loving memory of a dear wife and mother, Mrs. James Ballantyne, who passed away July 8, 1937.

Sheltered by the Rock of Ages,
Anchored on that golden shore,
In the loving arms of Jesus
Rests our mother evermore.

—Ever remembered by Husband and Family.

CARDS OF THANKS

Mrs. John Thompson wishes to thank neighbors and friends for expressions of sympathy and floral tributes sent during her recent sad bereavement.

FLORISTS

TURNBULL'S FLOWERS LIMITED
Special Designs for Funerals and Weddings
441 George Street
Telephone 7583. Nights 3257.

THE PETERBOROUGH FLORAL CO
Flowers Delicately Arranged For All Occasions
436 Water. Telephone 6912—Nights 6746

COMING EVENTS

First insertion, 20 words or less, minimum charge, 50c. Subsequent consecutive insertions, 40c per insertion. All over 20 words, 2c per extra word per insertion.

RADIO STATION CHEX BROADCASTS ALL SOCIAL COMING EVENTS DAILY AT 10:45 TO 11:00 A.M.

PETERBOROUGH BROADCASTING COMPANY, LTD.

DANCE AT CO-OP HALL, Friday Night, July 10; Moloney's Orchestra. Admission 35c.

R.C.A.F. AUXILIARY Meeting, Thursday, 7.30 p.m., Y.W. Members, please attend.

SOCIAL EVENING, Sacred Heart Church; 25 blankets and five special prizes, with extra prizes; Thursday evening, 8.30. Admission, 2 Cards 35c.

BINGO at the Legion Hall, Wednesday, at 8 p.m. Woolcotts, eggs, and bacon, chicken, hams; cash prizes. Admission, 25c; Extra card, 10c.

MEAT SUPPER, St. John's Church, Ida; Friday, July 10. Program, Y.P.S., Yelverton. Admisison, 40c and 25c.

"PREPARING FOR THE MILITARY Crisis," title for Public Lecture by Mr. J. S. Eason, Toronto (Publisher "The Periscope") in the Assembly Room, Y.M.C.A., Tuesday, July 7, at 8 o'clock. Collection to defray expenses.

CARNIVAL—Friday and Saturday Evenings, July 10 and 11, Riverside Park; under auspices I.O.D.E. and Y's Men's Club.

BOAT TRIP.—The steamer Stoney Lake will run a Special Trip to Gore's Landing on July 8, leaving George Street Wharf at 2 p.m., returning about 8.30. An Ideal Water Trip. Meals on board. Adults, 90c; Children, 50c; no tax.

PERSONALS

"SLENDOR TABLETS" — HARMLESS and effective. Two weeks' supply $1.00 at Elliott's, McDermid & Jury and Payne's Drug Stores.

"WILDER'S STOMACH POWDER" — Efficacious home remedy for indigestion, acid stomach, digestive ailments. World famous formula. 50c and $1.00, at Bogue's, Finn's, Lynch's and Tamblyn's Drug Stores.

Piano Tuning

WILLIAM POTTER, PIANO TUNING (Formerly Heintzman). 320 King George. Dial 9462.

PIANO TUNING. ARTHUR COLLISON Dial 6765.

Custom Tailoring

DOES YOUR COAT OR SUIT NEED Altering? Have it done now. Tony Pepe, Greene Building. Dial 4295

3a Hairdressers 3a

SPECIALS — END PERMANENTS $1.00 up. Oil Permanents $2.50 up. Downer's. Dial 8874.

LEWIS' BEAUTY SHOP DIAL 4432 — Oil Permanents, $2.00 up. Ends $1.00 up.

PERSONALS

3a Hairdressers 3a

MARY MARINO BEAUTY SALON—WE are again offering our $5.00 Oil Permanent for $3.50. We feature Personality Hair-styling. Dial 8663

PARIS BEAUTY SALON — MORNING Specials: $3.00 Permanent $1.95 including Shampoo, also Hairstyle Hair Reconditioned by Steamer Treatment, with Finger Wave, $1.25. 184 Hunter West. Telephone 5311. Opposite Bell Telephone.

FOR SALE

4 Miscellaneous 4

USED TENNIS RACQUETS, 1942 Strung—One at $6.00, Two at $3.50. Charlton Bros., Wolfe and Rubidge Streets. Telephone 6884.

SAVE MONEY ON NEW AND USED LUMBER
Building Materials.
THE PETERBOROUGH METAL CO
Telephone 8301 - 256 Simcoe Street

DE LAVAL SEPARATOR NO. 12. 451 Edison Avenue.

PETERBOROUGH CEDAR CANVAS-Covered Canoe, 16' long, 34" beam. Only in use 3 hours. For further particulars Telephone 6129.

Rebuilt Army Boots
For Comfort and Economy $2.00 to $2.95
Equally good values in New and Used Clothing and Furniture.
RUSKIN & CO
Aylmer Street (off Charlotte)

SEWING MACHINE. 159 ALBERTUS.

OLD COINS. 118 GLADSTONE.

HEINTZMAN PIANO. 697 GEORGE.

QUANTITY OF PEELED CEDAR POSTS. Gilbert G. Wright, Route 2, Havelock, Telephone 86 ring 4.

LARGE SOLID OAK LIBRARY TABLE. 182 Hunter E.

SMALL ADAM HALL RANGE. 254 Prince.

BINDER, WILL TRADE FOR CATTLE. A1 shape. Ralph Garbutt, No. 1, Lakefield, 505 ring 5.

SIX QUARTER-CUT OAK DINING-room Chairs. Telephone 6907.

BUILDING LOT, FRADETTE AVENUE. Bargain. Sidewalk, sewer. Telephone 4722.

GOOSEBERRIES. TELEPHONE 5102.

PLAYER PIANO, WITH BENCH AND Rolls, cheap for cash. Parks' Studio, 208 Charlotte.

THREE-PIECE CHESTERFIELD SUITE and 6-Piece Kitchenette. Sacrifice Telephone 8312. 493 Cross.

MID-SUMMER "DRESS" SALE
CONTINUES AT
BLACK'S
WITH EVER-INCREASING VALUES

Hundreds of Dresses for the Junior-sized Girl, for Misses, for Women, and in Oversizes.

To-morrow (Thursday) Is WOMEN'S DAY

DRESSES
REGULARLY UP TO $9.95 WIILL BE ON SALE AT
$4.00

DRESSES
WIILL BE ON SALE AT REGULARY UP TO $12.95
$7.00

FRIDAY IS MISSES' DAY
SEE THURSDAY'S PAPER

BLACK'S
GEORGE AT KING STREET

SMALL ICE-BOX. 125 ROMAINE.

TWO TRICYCLES. DIAL 5238. 206 Stewart.

LLOYD CREAM PRAM, IN GOOD CONdition. 220 Rubidge.

ICE REFRIGERATOR, SPLENDID CONdition. 516 Charlotte.

NEW RANGE BOILER, $30; NEW JACket Heater, Pipe and Fittings. Bryett, 470 Donegal Street.

VULCANIZING
Have your Tires Repaired Now, while we have a good stock of Repair Material on hand
JOHNSTON'S
GEORGE AND McDONNEL STS
Phone 4697

GENERATOR FOR LIGHTING PLANT, 32 Volts. 465 King.

SUMMER CAMP, TWO 10 x 16 CABINS, 4 miles from City. 421 Water.

CHESTERFIELD, ODD CHAIR, FLOOR Lamp, Magazine Holder, Quarter-Oak Dining Suite, Wilton Rug, etc. 3-5 p.m., 7:30-9 p.m. 536 Waterford Street.

KITCHEN BUFFET. 363 McDONNEL. Telephone 4931.

TUDHOPE RANGETTE. 465 KING.

FOLDING GO-CART. DIAL 4575.

FOR SALE

4 Miscellaneous 4

HEINTZMAN & CO. PIANO AND Bench, medium size, best of condition. Parks' Studio, 208 Charlotte.

ELECTRIC MOTORS, NEW AND REconditioned. ¼ Horse-power and up. Belting, Pulleys, Shafting, Hangers. The Peterborough Metal Company.

5 Dogs, Cats, Birds, Etc. 5

BREEDING CAGE AND TWO YELLOW Canaries $5.00. 138 Park.

COCKER SPANIEL PUPPIES, REGIStered. Hedgley Kennels. Telephone 7038

SPANIEL, 10 WEEKS OLD. 386 BURNham.

DOGS BOARDED. HEDGLEY KENNELS. Telephone 7038

6 Fuel 6

DRY MIXED WOOD AND MIXED Slabs and Kindling. Curtis's Woodyard. Dial 8650

7 Livestock and Poultry 7

12 PIGS, 8 WEEKS OLD. LAKEFIELD 130 ring 15.

YOUNG PIGS. DIAL 7056.

COW, GREY DURHAM, WEIGHT OVER 1,300, due to freshen in three weeks. Write Box 83, Examiner.

ONE JERSEY AND A GUERNSEY, both milking 3-year-olds. Apply 467 Rubidge

65 LEGHORN YEARLING HENS, LAYing, $1.00 each. Telephone 9659.

BABY CHICKS. BRAULT POULTRY Farm, Wolsley Street. Telephone 9659.

SIX MILCH COWS AND ONE GOOD Big Holstein Cow, due to freshen July 10. Lewis Briggs, Cordova Mines.

PAIR OF CHESTNUT MARES, AGED 3 and 4 years. Ernest Outwater, No. 4, Campbelford. Telephone 173 J 11.

LITTLE PIGS, 6 WEEKS OLD. GORdon Wood, Birdsalls. Telephone Keene 36 ring 13.

GREY DURHAM COW, 3 YEARS OLD, weight about 900 lbs., just freshened. Write Box 82, Examiner.

FOR SALE—3 PURE-BRED HOLSTEIN Bulls, 3 to 4 months old, from accredited and listed herd. Frank Kelly, 1 mile East of Lift Locks.

MILK COW, CALF AT FOOT. LAvergne Fallis, Lot 7, Concession 7, Cavan. Telephone 102J-3, Millbrook.

TEN CHOICE PIGS, 7 WEEKS OLD. 12 ring 5, Keene.

HORSES, CATTLE, PIGS. FRED Coulter, Millbrook.

PIGS. TELEPHONE 5089.

Baby Chicks

BABY CHICKS—GOOD CHICKS, GOOD Livability. Good Will has made this a very satisfactory season. We have had an unusually large number of "repeat" orders and the demand for "Hill-Crest" Leghorns, New Hampshires, and Hybrids (Rock x New Hampshire) continues strong. (Individual orders this week up to 1,000.) Write or Telephone Now for Low July Prices. Remember, "The early order gets the Chick." G. A. Brethen, Norwood.

7X Farmer's Needs and Supplies 7X

HAY IN FIELD. ALLAN PAYNE, Warsaw.

8 Real Estate 8

FOR SALE — 4-ROOM COTTAGE, with furnace, conveniences, large lot. Terms or cash. Telephone 6796.

LOVELY MODERN HOME, SEVEN Rooms, oak floors and stairs, fireplace, French doors, new furnace, insulated, all in first-class condition. Owner leaving City. Immediate possession. Write Box 75, Examiner.

FIVE-ROOMED BRICK BUNGALOW, new, all modern. 163 Prince Street. Apply Evenings.

RED BRICK HOUSE, 7 ROOMS, IN North-end, hardwood floors, furnace and garage. Write Box 71, Examiner.

FOR SALE — UPPER STONEY LAKE, well wooded Island and Furnished Cottage (3 Bedrooms). Apply L. Craig, Crowe's Landing.

Bellevue St., 5 Rms. lights, water	$1.200
Hunter, 7 Rms., modern	$2.500
McDonnel, 6 Rms., $700 down	$2.500
4 Acres. Brick House, barn and well, all fenced, in City	$2.500
Albertus St., 6 Rms., oak fls. etc.	$2.950
Patterson, 7 Rms., modern	$3.000
Charlotte, 8 Rms., bargain	$4.200

J. A. GIBBS, 141 Hunter St. 3843.

7 Rm. Brick, Newly Decorated, Oak floors, complete plumbing, cement basement, furnace, and garage; $600 down	$4,500
6 Rm. Brick, new roof, newly decorated, close to C.G.E.	$2.500
5 Rm. Frame Cottage, on Fife's Bay, extra large lot. Will Trade for City Property	$950

O'TOOLE BROS
Real Estate and Insurance
184 Charlotte St. Telephone 9447

BUILDING LOT, 48 BY 200, NEAR C.G.E. Any reasonable offer accepted. Dial 3421

SEVEN-ROOMED HOUSE, LAKEFIELD, furnace, fireplace, hard and soft water, waterworks, garage and garden. J. R. Robinson, Lakefield.

Brick 7 Rooms, 3-Piece Bath, Furnace, garage, good location	$3.000
Brick 5 Rooms, two-piece plumbing, hardwood floors, garage	$2.300
Brick, 6 Rooms, lights, barn, 5 Acres Land, close to City	$3.000
Semi-Bungalow, 6 Rms., modern	$4.200

M. STOREY
374½ George. Telephone 6573.

IMPORTANT CALLS

Police	3535
Fire Dept.	5711
Nicholls Hospital	4691
St. Joseph's Hospital	3561
Examiner	4641

FOR SALE

9x Building Materials 9x

OAK FLOORING
⅜ x 1½

First Grade $130.00 per M
Second Grade $120.00 per M
Third Grade $100.00 per M.

BEAVER LUMBER COMPANY, LTD.
GEORGE STREET WHARF

10 Used Cars 10

'39 CHEVROLET COACH. 157 CREScent Street.

'29 FORD COUPE, GOOD TIRES, $75.00. 337 Aylmer Street.

1937 CHEVROLET COACH, REAL GOOD tires, mechanically perfect. Cash only. Telephone 4977, between 7 and 8 p.m.

'35 FORD COACH, GOOD CONDITION. 5 good tires, and battery. 551 Waterford.

1927 CHEVROLET, 5 GOOD TIRES, NEW top, new paint job. Apply 483 Sherbrooke, after 7 p.m.

OLDSMOBILE SEDAN. 451 WATER.

1931 PONTIAC CONVERTIBLE COUPE, good running order, good tires, $195. Terms. Cheaper for cash. 561 Weller Street. Telephone 8227.

'29 PLYMOUTH COACH, GOOD CONdition, new tires. Telephone 9918.

'26 WHIPPET, GOOD TIRES. DIAL 4989.

1940 DODGE COUPE, GOOD CONDItion, $525.00 cash. Telephone 6149, 6:30-7:30 p.m.

10a Used Trucks 10a

1936 FORD V8 TRUCK, 2-TON, STAKE Body, dual wheels, tires good, privately owned. 697 Park North, after 6.

TO RENT

11 Miscellaneous 11

GARAGE. 451 WATER.

11x Apartments To Rent 11x

NEW, HEATED APARTMENT, $40.00 A month. Dial 9783.

LOWER TWO ROOM APARTMENT, option of Bedroom. 176 McDonnel.

FOUR LARGE-ROOMED APARTMENT partly heated, all conveniences. 194 Hunter. Telephone 3683.

APARTMENT, TWO ROOMS, PRIVATE bath. 106 McDonnel, Telephone 9098.

11xx Houses To Rent 11xx

HOUSE FOR RENT, 346 AYLMER Street. Apply 178 Hunter Street.

12 Rooms 12

TWO LARGE FURNISHED ROOMS, ALL conveniences. 425½ George.

COMFORTABLE, FURNISHED ROOM for Two, central. Dial 6908.

ROOM AND BREAKFAST FOR TWO Men, near G.E. 261 Perry.

FURNISHED ROOM, SUITABLE FOR Light Housekeeping. 621 Water

BED-SITTING-ROOM, SMALL KITCHenette, Furnished. 516 Charlotte.

FURNISHED BEDROOM; GENTLEMAN preferred. 592 Division Street.

THREE LARGE UNFURNISHED Rooms, with Balcony, adults. Call Evenings, 559 Reid.

EXCLUSIVE BED-SITTING-ROOM, Furnished. Apply 190 Brock.

FURNISHED ROOMS; BOARD OPtional. 306½ Louis Street.

LIGHT HOUSEKEEPING ROOM, FURnished. 582 Aylmer.

LIGHT HOUSEKEEPING ROOMS, FURnished, adults. 417 Stewart.

FURNISHED BEDROOM. 148 LONDON.

TWO FURNISHED ROOMS. 186 DUBlin.

FURNISHED ROOMS, CENTRAL; MEN preferred. Telephone 4721

13 Cottages for Rent or Sale 13

TO RENT — ATTRACTIVE COTTAGE, on Rice Lake; electricity; fishing exceptionally good. For particulars, Telephone 6719 or 4478.

TO RENT—COMFORTABLE COTTAGE, Chemong Lake. Dial 9196.

FOR RENT — BEAUTIFUL LOG COTtage, fireplace, Lake Chemong; safe beach. Dial 7032.

TO RENT — FIVE-ROOMED FURnished Cottage, screened verandah, Buckhorn Lake, 14 miles from Peterborough including ice, wood, boat. Michael Harrington, Ennismore. Telephone 6 ring 6.

COTTAGE, CHEMONG PARK, FOR Rent. Furnished. Screened, garage, fireplace. Telephone 6965.

14 Summer Resorts 14

HASTINGS — COTTAGES, BOATS. Ideal spot for vacation. Bert Preston, Norwood.

WANTED

15 Miscellaneous 15

SMALL APARTMENT FOR YOUNG Married Couple. Furnished preferred, rent $40.00, near C.G.E. Occupation August 1st. Write Box 65, Examiner.

MAN'S BICYCLE. TELEPHONE 3689.

WANTED FOR CASH, SMALL HOUSE, near Sacred Heart Church; must be reasonable. Write Box 76, Examiner.

1937-8 DODGE COACH OR SEDAN, IN good condition, for cash. Write Box 72, Examiner.

26 OZ. SCREW-TOP BOTTLES. 6 Aylmer. Telephone 5197.

SMALL SPANIEL. DIAL 9636, AFTER 5:30.

PIANO WANTED. PAY CASH. WRITE Box 56, Examiner.

GOOD USED COUPE. WRITE BOX 62, Examiner

LADY'S BICYCLE, ALSO 16-FOOT Canoe. 9 Cricket Place. Telephone 7186.

LIVE POULTRY PAY HIGHEST Prices. Florence 6823. 560 Homewood

LIVE POULTRY — PAY HIGHEST Prices. M. Katz, 192 Aylmer. Telephone 6823

LIVE POULTRY WANTED — MARKET Prices. A. Lantin. Telephone 6297

STOVES, FURNITURE. ALF HUDSON Lakefield. Telephone 65

ELECTRIC PLATE, TWO OR THREE Burner, in good condition. Dial 3369.

GOOD HOME FOR BABY, 4 MONTHS old. Dial 9855. 88 McDonnel.

GARAGE, VICINITY OF JOHNSON Motors. 6931.

USED LAWN MOWERS AND PARTS Wanted. Highest Prices Paid. Charlton Bros., Lawn Mower Service, Wolfe and Rubidge Streets. Telephone 6884.

POULTRY AND FEATHER TICKS PAY Highest Prices. M. Gishman. Dial 8298

IRON, RAGS, FEATHERS, BOTTLES. Paper. Petersiel, Bethune and Hunter. Telephone 9403

HIGHEST PRICES PAID FOR RAGS Paper, Iron and Metals. J. Burfield. Dial 8368

STOVES AND FURNITURE WANTED Telephone 4115. Nights 6294

17 Help Wanted Male or Female 17

FOR GARDENING — CARMAN DECK, McKellar Street

18 Help Wanted, Female 18

GIRL FOR GENERAL HOUSEWORK, for good home in Toronto; no Cooking. Dial 7950.

PLAIN COOK FOR SMALL BUSINESS in the City; good wages. Write Box 81, Examiner.

CLERK FOR GROCERY STORE. STATE age, experience; Box 74, Examiner.

DINING-ROOM GIRL. APPLY QUEEN'S Hotel.

I WISH TO INTERVIEW AMBITIOUS Women who are sincerely interested in Feminine, Professional Work that is unusually remunerative. Only Women of exceptional character will be considered. We would like One Woman with some Business experience, and One who has trained or graduated in Nursing. A courteous interview will result from writing Box 73, Examiner.

RELIABLE WOMAN TO TAKE CARE of Children and General Housework. Telephone 9825.

WANTED — AT PENETANGUISHENE General Hospital, a Matron at $100 a month with Maintenance, and Three General Duty Nurses at $60 each a month with Maintenance. All Registered Nurses. Apply at once, giving age and qualifications, to Mrs. C. A. Thompson, Secretary-Treasurer of Hospital Board.

CAPABLE GIRL OR WOMAN FOR General Housework, or would consider Part-time Employment if desired; preferably sleep out. Apply Evenings, Mrs. J. H. Eastwood, 464 Weller. Telephone 4144.

GIRL FOR LIGHT HOUSEWORK AND care for Child; steady employment, to live in Toronto after Summer. Dial 8409.

COOK, EXPERIENCED, GOOD WAGES. Viamede Hotel, Mount Julian.

BOOKKEEPER FOR MORNINGS ONLY. Write Box 61, Examiner.

HOUSEKEEPER TO TAKE FULL charge; good wages in good home. Telephone 6895, Afternoons, 9772 Evenings.

SALESLADY FOR READY-TO-WEAR, full-time, good position for right party; some experience preferred. H. Abramson.

19 Help Wanted, Male 19

BOY WANTED FOR PART-TIME Work, Mailing Room, Peterborough Examiner.

GOOD MAN FOR FARM. P. RILEY, Parkhill Road, East side Canal.

ELECTRICIANS AND ELECTRICIANS' Helpers. Miller, Powell Co.

MAN FOR FARM WORK. DIAL 7087, after 7, Evenings.

EXPERIENCED FARM HAND, MARried or Single. Telephone 4056.

19x Agents Wanted 19x

FREE—DELUXE VELVET-LINED CASE filled with famous Beauty products to the Lady appointed to handle distribution in Peterborough. No investment or experience necessary. Average earnings One Dollar per hour. Write at once for free details to Dept. OC-P-2A, 2177 Masson Street, Montreal.

20 Employment Wanted 20

MAN DESIRES FARM WORK. 306 Louis Street.

STEADY WORK, BOY EIGHTEEN; REjection papers. 306 Brock.

GIRL WANTS WORK BY DAY, IRON, Clean Silverware. 307 Townsend. 5398.

TEACHER (FEMALE) WILL ACCEPT Bookkeeping Tutoring to Grade 11 in Mathematics, Science, English, or would act as Companion. Telephone 9061.

WOMAN WANTS OFFICES TO CLEAN, Evenings. Write Box 64, Examiner.

21 Boarders Wanted 21

TWO GENTLEMEN BOARDERS, PRIvate home. Dial 9355.

GENTLEMEN BOARDERS, ALL CONveniences, 4 blocks from Canadian General. Dial 9837.

BOARDERS. 874 AYLMER.

WANTED

21 Boarders Wanted 21

BOARDER, GENTLEMAN, SINGLE Room, every convenience, 5 minutes' walk to G.E. 183 Stewart.

ACCOMMODATION FOR ONE GIRL. Telephone 5947.

GENTLEMEN BOARDERS. 514 WATER.

TWO ROOMERS; BREAKFAST OPtional. Telephone 4996.

GENTLEMEN BOARDERS. 321 DALhousie. 4280

BOARDERS. DIAL 9376.

LOANS

BUY COAL NOW WITH A CAMPBELL LOAN

Order your winter coal supply now with the help of a quick, confidential Campbell loan. Amounts anywhere from $30 to $1,000. Repayment terms to fit every purse. Take your choice of car, furniture or co-signers as security. Get a friendly Campbell loan and fill your coal bin to-day.

Campbell Finance Corporation, Ltd
Subsidiary of Industrial Acceptance Corporation Ltd
169 Charlotte Street
(Above A & P Store) Phone 3520

You Can Get A $100 Loan for $7.10
(TOTAL COST)
Repay in 6 monthly Payments $17.85 Each

Choose a monthly payment plan

Cash Loan You Get	6 Pmts	10 Pmts	12 Pmts	15
$ 25	$ 4.46	$ 2.78	$ 2.36	
50	8.93	5.57	4.73	
75	13.39	8.35	7.09	
100	17.85	11.13	9.46	$ 7.78
125	22.32	13.92	11.82	9.73
150	26.78	16.70	14.18	11.67
200	35.71	22.27	18.91	15.57
300	53.56	33.40	28.37	23.35
500	89.26	55.66	47.28	38.91

Just come in, phone or write us. $20 to $500 loans made on your own signature. No endorsers. Others not notified. Fair treatment in case of sickness or unemployment. Quick service. Payments include charges of 2% monthly as authorized by the Small Loans Act 1939. No obligation if you do not borrow.

Household Finance
Corporation of Canada
Second Floor, Lansfield Block
177 Charlotte St., Opp. Loblaws
M. E. Holt, Manager Phone 5841

WHO CAN DO IT

22b Painters & Decorators 22b

EFFICIENT SMART STYLING for HOME DECORATION
Interior and Exterior
"Elastica Quality Goods"
Telephone 9922 336 George Street
HAROLD COLEMAN

EFFICIENT SMART STYLING FOR Home Decoration, inside and out. Telephone 7881.

EFFICIENT, SMART STYLING FOR Home Decoration, inside and out. Telephone 7389.

COLEMAN BROTHERS DECORATE with Confidence. Telephone 4485. 447 George Street (North of Brock)

22f Miscellaneous 22f

DUSTLESS FLOOR SANDING. FLOORS Laid and Refinished. Decorating. William Higgins. Dial 8887

TRACTOR GASOLINE 16½c
Tax Extra
Your Oil and Grease Requirements at the Lowest Prices
REPAIRS
WASHING MACHINES, REFRIGERATORS
TIRES CARS
Save your Tires. A slight Repair may mean months of extra Service. Guaranteed Work.
DAWSON'S SERVICE STATION
Corner of REID & McDONNEL
Telephone 4754

EXPERT TREE TRIMMING. DIAL 4989

LAWN MOWERS SHARPENED
$1.00
Guaranteed to Cut or Money Refunded
CHARLTON BROS.
WELDING REPAIR SHOP
WOLFE AND RUBIDGE STREETS
TELEPHONE 6884

DUSTLESS FLOOR SANDING. CHAMberlain Weatherstripping and Caulking. J. H. Vance, 773 Aylmer. 7835

CHIMNEYS CLEANED. FURNACES Vacuumed. Telephone 3962

22j Wood Cutting 22j

WOOD CUTTING. 6643. MARTIN

22g Heating 22g

PLUMBING AND HEATING, INSTALlations and Repairs. J. J. Carter, 177 Antrim. Telephone 8242.

Trucking

ROSE, CARTAGE. TELEPHONE 5821.

Lawn Bowling

(Continued from Page 6)

Mrs. P. Moore Mrs. L. Fletcher
Mrs. A. Heckman Mrs. H. Northrop
Mrs. T. Doughty Mrs. F. Staunton
Skip ......17 Skip 1
Mrs. L. Ackford Miss A. Johnson
Mrs. F. Mowry Mrs. L. Riley
Mrs. W. Greenslade Mrs. Williamson
Mrs. G. Coleman Mrs. S. Deyman
Skip ......11 Skip 10
Mrs. T. Cavanagh Mrs. B. Padgett
Mrs. Ashbury Miss M. Patterson
Mrs. J. Reid Mrs. T. McDonald
Mrs. L. Yeotes Miss Lottie Allen
Skip ...... 6 Skip 15
Mrs. R. Payne Miss J. Walker
Mrs. P. Sexsmith Mrs. G. Spence
Mrs. R. Crowe Mrs. W. Robson
Mrs. J. Coursey Mrs. J. Arnold
Skip ......10 Skip 11
Mrs. C. Mowry Mrs. C. M. Scott
Mrs. R. Burns Mrs. H. Darling
Mrs. J. Cullen Mrs. W. Petrie
Mrs. H. Beatty Mrs. R. Dyer
Skip ......15 Skip 9

LOST

FAWN COLORED POM DOG. FINDER Telephone 5592

LOST
BY A MEMBER OF THE R.C.A.F.
A BLACK WALLET
Marked with initials "H.T.C.
Containing a SUM OF MONEY AND IDENTIFICATION RECORDS.
Finder will be Substantially Rewarded.
TELEPHONE 3462

BOSTON BULLDOG STRAYED FROM home, 14th Line, Smith. 121 ring 24, Lakefield

BROCK STREET, NEAR GEORGE, Monday, June 29, Gold Compact. Valued as keepsake. Notify Madeline Ryan, General Delivery, Lindsay, Ontario. $5.00 reward.

ON FRIDAY, BLACK WALLET, CONtaining Registration Card, etc. Finder please leave at Police Station.

BUICK HUB CAP. DIAL 6137.

RED AND BLACK MOTTLED PARKER Pen, vicinity of George Street. Dial 5556.

RONSON LIGHTER, IN VICINITY OF Inverlea Park. Return to 431 Bethune.

FOUND

FOUNTAIN PEN. OWNER SEE MR. Jennings, Camping just below Crawford's Grove.

BLACK COLLIE. 373 BETHUNE.

Shorts In Cairo

CAIRO, July 8.—(AP)—Shorts were approved today as working garb for employees of the Egyptian Ministry of Social Affairs, but the Ministry of Commerce workers had no such luck. Commerce Minister Mahmoud Soliman said he considered them undignified.

PROFESSIONAL

44 Lawyers 44

P. D. SCOLLARD, Barrister, Solicitor, Bank of Toronto Building. Telephone 9939

JOHN A. BRADSHAW — Barrister and Solicitor. 380 Water. Telephone 4284.

JOHN O. WELDON—Barrister, Solicitor, Notary. 355 George. Telephone 9230.

W. B. GORDON
Barrister, Solicitor
395 George Street.
Telephone 3577.

HON. G. N. GORDON, K.C.
Law Office, 395-397 George Street.
Telephone 3577. Money to Loan.

PECK, KERR & McELDERRY—BARristers, Solicitors. Money to Loan. Offices: 415-417 Water Street. Telephone 4681. E. A. Peck, K.C., F. D. Kerr, K.C., V. J. McElderry, K.C., Walter H. Howell.

JACOB LOW — Barrister, etc. Mortgage Loans. Suite 1-2, 435 George Street (over Toronto Savings and Loan Co.) Telephone 7423. Nights 6214

ELLIOTT, PHILP & CHANDLER—Barristers, etc. Money to Loan. Offices, Kresge Building. Telephone 6675. A. L. Elliott, K.C., M.P.P., W. B. Philp, B.A., R. J. Chandler, B.A.

Chiropractors

M. C. GOODWIN, CHIROPRACTOR and Physiotherapist, 108 Barrie Building, 312 George. Telephone 8795 and 5865

Dentists

DR. CLIFF McKEE, KRESGE BUILDing. Open Evenings, except Wednesday and Saturday. Office 9734. Residence 4565.

Foot Specialist

H. ROBESON, 203 CHARLOTTE STREET. All Foot, Leg and Knee Trouble. "Associate of Wade's."

Corregidor Next

CINCINNATI, July 8—(AP).—Babies named after Gen. Douglas MacArthur are legion hereabouts, so Clarence Allen Hicks, 50, decided on something a little different in token of the Philippine defence. He named his new-born son Corregidor — Christy Corregidor Hicks.

QUICKIES

"—how'd you know I offered you for sale with an Examiner Want Ad?"

DAILY CROSSWORD

ACROSS
1. Divisions of year
8. Sanction officially
10. Go away (slang)
11. Masculine name
13. Ostrich-like birds
14. Shouts
15. Stagger
16. Not so much
17. Composition
21. Pictorial caricature
24. Body of water
27. Cease!
28. Units of weight
30. Fresh
31. Like a monster
33. Satiates
34. Wheaten flour
37. Bonds
41. Goddess of the hunt
43. U. S. Senator
44. Tower of ice
45. Ascended
46. Typify
48. Prophetess

DOWN
1. A frolic
2. Shoulder ornaments
3. Fortifies
4. Thus
5. Comply
6. To wit
7. Step over a fence
8. Highest point
9. Old length measures
10. Weight of India
12. Large worm
18. Yucca-like plant
19. Therefore
20. Enraged
21. Receptacle
22. Hail!
23. Uncooked
24. Monkey
25. Type measures
26. Kind of tree
29. Revives
32. Depart
33. An appetizer
34. Public notices
35. A row
36. Biblical weeds
38. Manacles
39. Compass point
40. Pronoun
42. Measure of land
43. Foundation
47. Norse god

Yesterday's Answer

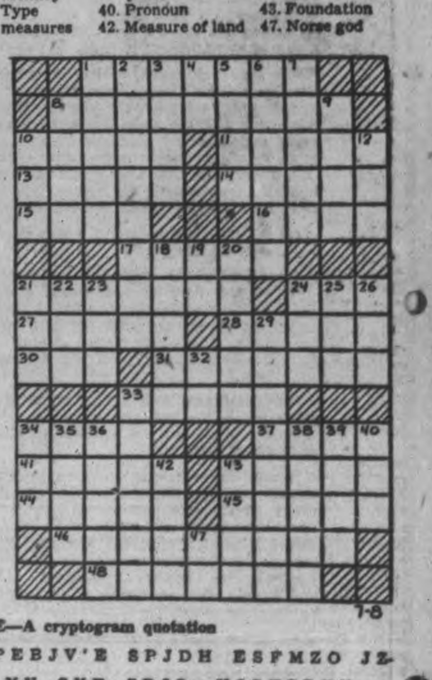

CRYPTOQUOTE—A cryptogram quotation

J EHJHPEBJV'E SPJDH ESFMZO JZ-CJAE LP XV SXE SPJO—VJGFZPFV.

Yesterday's Cryptoquote: THE SPIRIT OF THE TIME SHALL TEACH ME SPEED—SHAKESPEARE.

Distributed by King Features Syndicate, Inc.

ROOM AND BOARD —By Gene Ahern

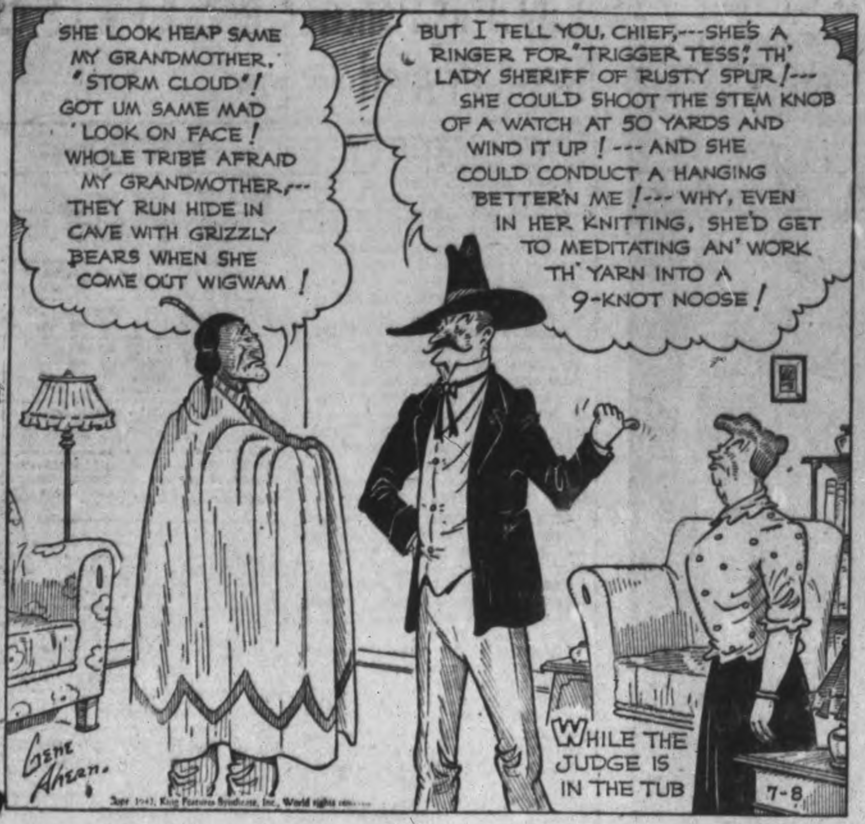

SCOTT'S SCRAP BOOK —By R. J. Scott

Home Service

Not Hard To Be a Whiz at Repartee

Bright Phrases Win Friends

Gay friend-winning repartee! A girl needs it these days, for chances to make friends are brief—a casual meeting, a few minutes between dances, that's about all.

So, if you get stuck on "yes . . . no . . . I don't know" at such times learn a few bright phrases.

Then, meeting Jack on the street, you slip easily into talk with a smiling "This is nice . . . what are you doing in this part of town?" And what to say next is no problem!

Eavesdrop on any "clever" couple; they'd use jaunty but really everyday phrases like these. "Who WASN'T there! The world and his wife!" . . . "She's a refreshing person!" . . . "Who's going to break the ice—me or you?". Not hard, is it?

As you get the trick you sail smoothly into a party with a "So nice of you to ask me" to your hostess; you get your dance partners to beaming with a deft compliment, "How well you rumba!" In letters too you sound sincere with a warm 'all my love and sympathy" instead of a chilly "sorry to hear."

Our 32-page booklet lists dozens and dozens of vivid phrases to make your conversation and your letters sparkle. Gives pleasing remarks appropriate for many social, business occasions.

For your copy of "Effective Phrases for all Occasions" send 15 borough Examiner, Home Service. Be sure to write plainly your name, address, and the name of booklet.

BARCLAY ON BRIDGE

WRITTEN FOR THE EXAMINER

By SHEPARD BARCLAY

"The Authority on Authorities"

MANIPULATING A MISFIT

WITH YOUR partner bidding two suits and you bidding the other two, you have one of the most delicate situations which can confront you. Instead of reckoning then that, since he has the two in which you are weak, No Trumps would make a good declaration, it will pay you, if your hand is pretty strong, to feel out every possibility by giving the greatest possible amount of information about your distribution. This is especially so if you have a six-card suit, as even two cards ... it in his hand may fix you up.

North: ♠ J 10 ♥ A Q 8 7 6 ♦ Q J ♣ A 7 6 2

West: ♠ 9 6 ♥ 9 2 ♦ A 4 3 2 ♣ J 9 8 5 4

East: ♠ K 7 5 ♥ K 10 5 4 3 ♦ 7 6 ♣ K 10 3

South: ♠ A Q 8 4 3 2 ♥ J ♦ K 10 9 8 5 ♣ Q

(Dealer: South. Both sides vulnerable.)

South	West	North	East
1. Pass	Pass	1 ♥	Pass
1 ♠	Pass	2 ♣	Pass
3 ♦	Paso	3 ♥	Pass
3 NT			
2. Pass	Pass	1 ♥	Pass
1 ♠	Pass	2 ♣	Pass
3 ♦	Pass	3 ♥	Pass
3 ♠	Pass	3 NT	Pass
4 ♦	Pass	4 ♠	Pass
6 ♠			

How much better that hand was bid at Table 2, even though the final call by South was a bit strong, and the slam depended on finding the trump K where it could be caught. The No Trump contract at the first table was beaten by West leading his club 5, not even a game being made. South ducked in dummy, the club K winning, and also let the club 10 covered by the J ride, winning the third club. Whether South, with eight sure tricks in sight, after the spades worked, tried for the ninth with the heart finesse or a diamond lead, he had no chance.

Playing at 6-Spades, South lost nothing except one diamond trick, giving him a just reward for good bidding.

Notice how at Table 2 North made it clear he had five hearts and four clubs, by rebidding his hearts after showing the clubs, and then not rebidding clubs, but calling No Trumps on his fourth turn. Better still, notice how South's rebid of spades showed they were a card longer than diamonds, and that the diamond rebid showed they were of at least five cards, consequently the spades at least six cards. That told North he could support spades with two cards, which he had.

* * *

Tomorrow's Problem

North: ♠ K J 6 ♥ 10 8 6 ♦ 9 7 4 2 ♣ K 5 4

West: ♠ Q 5 4 3 ♥ A K 7 5 ♦ A K 5 ♣ Q 10

East: ♠ 8 7 ♥ J 4 3 ♦ Q 3 ♣ A 9 8 6 3 2

South: ♠ A 10 9 2 ♥ Q 9 2 ♦ J 10 8 6 ♣ J 7

(Dealer: East. North-South vulnerable.)

What is the correct way to play this deal for 3-No Trumps, if North leads the diamond 2?

Forced Bat Landing

WALLACEBURG, Ont., July 8.—(CP).—No one was injured here in one of the most novel forced landings in the history of the town, at the home of Emile Lalonde, a female bat carrying several of her children was forced down on a window screen. The mother later took off safely with her cargo.

LI'L ABNER —By Al Capp

HENRY —By Carl Anderson

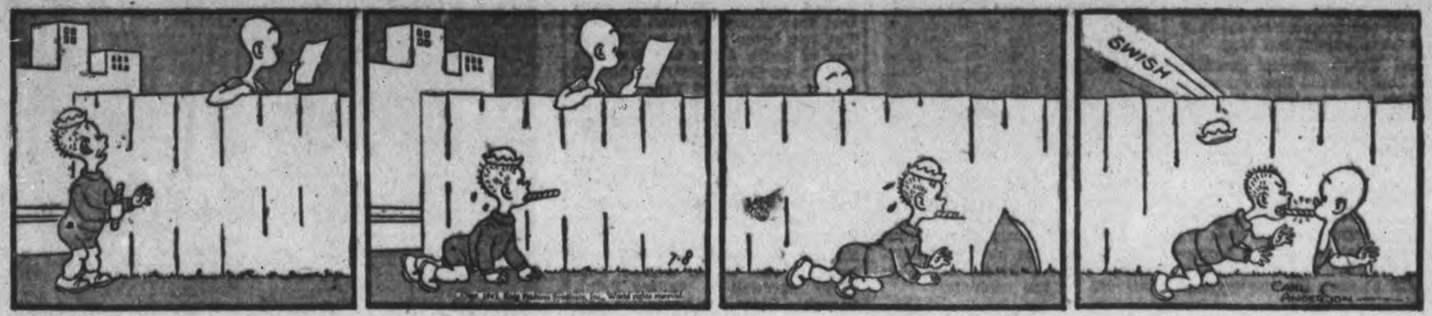

DONALD DUCK —By Walt Disney

BLONDIE —By Chic Young

MUGGS AND SKEETER —By Wally Bishop

BRICK BRADFORD —By William Ritt and Clarence Gray

TILLIE THE TOILER —By Russ Westover

A.F. of L. Refuses To Accept Russian Labor

WASHINGTON, July 8—(AP). — The American Federataion of Labor has "refused to recognize the Russian labor movement as a free labor movement" whereas the C.I.O. has considered it "on equal terms," a member of the A.F.L. executive council said to-day.

A British effort to obtain British-American-Soviet Labor collaboration to promote the war effort has been fruitless thus far, with the A.F.L. failing to accept the proposal.

Sir Walter Citrine, secretary of the British Trades Union Congress, presented the proposal to the A.F. L. executive council last May.

Daniel Tobin, general president of the International Brotherhood of Teamsters and member of the A.F. L. Council, disclosed the A.F.L.'s answer, in part at least in an article in the July issue of his union's organ, the International Teamster.

Tobin's article contended that the gulf between the C.I.O. and the A.F.L. was widening and that the attitude toward the British proposal demonstrated the difference in viewpoint between the two organizations.

"The C.I.O. leaders," said the article, "say that there is considerable progress being made toward unity. This is nonsense. Both sides have agreed to talk to each other, and that is about all.

"The A.F.L. has refused to recognize the Russian labor movement as a free labor movement, claiming that the government of Russia controlled and appointed the trade union leaders and laid down the rules for them to work under."

Lynch Family Honored By Seymour Friends

CAMPBELLFORD, July 8. — (ENS)—Friends of the David Lynch family, residents of Seymour West for the past twenty-five years, joined in honouring them when it became known that they were soon to remove from the district. The affair took place at the Lynch home where close to 100 gathered for the evening and joined in expressing their regret at the news of their departure. As a tangible expression of their feelings those present presented Mr. and Mrs. David Lynch with a floor lamp, toaster and electric iron. To Miss Frances Lynch, who for a number of years has been teaching at St. Josephs school, the pupils gave a pair of table lamps while to Miss Verna Lynch, who teaches in Toronto, the neighbors gave a lovely compact. The address which accompanied the presentations was read by Mrs. Edward O'Connor.

IT'S LOADED—TOO!

EVEN THOUGH an invader never reaches Canada, girls like Anna Jean Holmes may be used to guard vital points, releasing men for active service. Volunteer training like this, on top of a day's work, can be very tiring. Anna Jean says: "A bowl of Kellogg's Corn Flakes, with milk and sugar, gives me the food energy I need." Get Kellogg's Corn Flakes today!

To Defend Spies

Here is Colonel Cassins M. Dowell, U.S. army, who has been appointed to defend the eight Nazi suboteurs who were landed from submarines at Long Island and in Florida. Seven army officers will try the prisoners.

Belmont Council To Repair Road

HAVELOCK, July 8 — (ENS). — Regular meeting of the Belmont and Methuen Council was held in the hotel in Havelock on Saturday, with Reeve Isaac Anderson and Councillors Newton, Purdy, McNeely and Steenburg present.

The clerk, G. Dafoe, was ordered to authorized Burleigh and Anstruther's road superintendent to spend $50 on Jack's Lake road and charge Belmont and Methuen for same; these pay sheets to be submitted on a 35-65 wage rate.

It was moved by Councillors Purdy and Newton that no action be taken re survey of the health of the children in this municipality.

On motion of Councillors Purdy and McNeely, the council assigned its tax rate sale certificate on Lot 9, Blairton plan to Mrs. George Ellis.

The road superintendent, R. Marshal, was authorized to spend at least $25 on the road leading to Wright's at Belmont Lake; on motion of Councillors Purdy and Newton.

On motion of Councillors Steenburg and McNeely, the following accounts were ordered paid:—

Robert McPhal, sheep, $10; Toronto Stamp and Stencil, dog tags, $11.54; Ross Barrons, relief, $5.80; Voucher No. 6, roads, $1,443.99; Treasurer of S.S. No. 2 Belmont, 1941 rate, $100; Robert Marshal on 1942 salary, $50; Grant Dafoe, on 1942 salary, $200; Isaac Anderson, part 1942 salary, $3; W. A. F. Steenburg, part 1942 salary, $35; Joseph McNeely, part 1942 salary, $35; George Newton, part 1942 salary, $35; Carl Purdy, $35; Rae Williams, relief, $9.

On motion by Councillors Steenburg and McNeely that we adjourn to meet August 1, at 1 p.m.

Dr. Carleton, Medical Officer of Health for Belmont and Methuen, spoke after council meeting, regarding the holding of a toxoid clinic against diphtheria amongst the school children. He answered many questions regarding health problems that were asked, but no definite action along these lines were taken, and the matter was left over for further consideration.

Wage Stabilizing

WASHINGTON, July 8—(AP). — President Roosevelt was reported today to be considering anew some form of wage stabilizing and subsidies in order to maintain price ceilings in the United States near their present level. Informed Congressional sources said he had advised some of his Congressional leaders that both problems should be attacked as soon as pssible, but that it was not apparent whether specific legislation would be required.

Beirut Evacuee Lectures On Home Nursing

MILLBROOK, July 8—ENS). — Attendance at the Home Reserve Nursing classes continues excellent, and interest fully sustained, from week to week, the lectures and demonstrations for the past two weeks having been taken by Mrs. (Dr.) Greico of New York sister of the leader, Mrs. L. J. Byam, Reg.N.

Mrs. Greico returned some months ago from Syria, where she was in charge of public health nursing in the Beirut hospital. Four hours' notice of evacuation compelled the workers to leave because British planes were shelling French airdromes nearby, the reason being that they housed German bombers. The trip home had to be made by way of South Africa and rounding the tip of South America, and so up the coast to New York.

Following her return, Viola Cardwell, as she was then, took up study for her Master's degree in public health nursing at Columbia University, N.Y., graduating in June, and shortly afterward her marriage to Dr. Grieco who had been the pathologist at the Beirut Hospital, took place in the college chapel. At present, Mrs. Greico is paying a visit to her mother, Mrs. R. W. Cardwell at Wallace Point, Otonabee River, her husband's professional duties compelling his return to New York a short while since.

Dr. and Mrs. Greico intend continuing their professional career together in New York, though they may, when conditions are more settled, return to Beirut, where the hospital has already asked for their presence on the staff, and would like them to go back this Fall.

Members of the nursing class were delighted with the charm of manner, the wealth of lecture material present in concise terms, and the clarity with which demonstrations were made by Mrs. Greico. Miss B. M. Turner moved the unanimous vote of thanks to the visiting lecturer.

Birthday Surprise

An unexpected gathering of friends, members of her bridge club and intimate relatives, the presentation of tokens of esteem, and a picnic tea on the lawn, provided a pleasant surprise for Mrs. Kathleen Ball on Friday at 6 p.m., the occasion having been planned in honor of her bithday anniversary.

Tables were laid, and other details of the birthday party prepared, while the guest of honor was absent attending the Home Reserve Nursing class, in which she is enrolled; incoming guests being welcomed by Mrs. Ball's three daughters, Misses Muriel, Ruth and Norma; and by her brother, Mr. T. W. McCamus.

The picnic supper out of doors was one of the most enjoyable events of the party, the highlight following the service of the abundant meal being reached when an informal address was made by Mrs. F. J. Smith, one of the committee in charge; the other member, Mrs. J. McKnight, presenting Mrs. Ball with a handsome crystal sandwich plate in "cornflower" pattern, a silver tray for cream and sugar in Sheffield reproduction design, and enough tomato juice cocktail glasses to round out the full dozen, part of which had been the gift to her mother of little Miss Norma Ball.

The surprise element for the recipient of the gifts was very evident as she voiced her gracefully-worded thanks.

Fraserville News

Miss Keitha McIlroy of Keene is visiting with relatives here.

Miss Elinor Pue is spending a few days at the home of Mr. and Mrs. Keith Larmer, near Oshawa.

Mrs. A. Frank of Niagara Falls spent the week-end with her parents, Mr. and Mrs. R. Holden.

Friends of Miss Constance Downs were sorry to learn she had an operation for appendicitis at Nicholls Hospital last week.

Mr. and Mrs. J. O. Pue and family, Mr. and Mrs. K. Pinnington and son were among those attending the C.G.E. picnic last week.

Mr. and Mrs. F. Kemp and children, Mr. Roy Moore of Peterborough were Sunday visitors with Mr. and Mrs. O. Moore.

Mr. Scott and son, Bob, of Pickering, spent Sunday at their home in the village.

Royalty Looks Over U.S.-Canadian Forces In Ottawa

H.R.H. King George of Greece, accompanied by His Excellency the Earl of Athlone, Governor-General of Canada, RIGHT, and Captain T. W. Droebek, of the U.S. army, looks over Canadian and U.S. troops massed on Parliament Hill during United Nations' day ceremonies of Army Week. Besides units of the Canadian army, navy, and air force, 200 U.S. soldiers of the 4th Armored Division, from Pine Camp, N.Y., joined their brothers-in-arms in the closing day celebrations of Army Week.

High School Entrance Results Campbellford, Warkworth Centres

CAMPBELLFORD, July 8. — (ENS). — Following are the High School entrance examination results for Campbellford and Warkworth Centres:

Campbellford—Adamson, Ronald; Arnold, Helen (hon.); Baker Neil; Beatty, Yvonne (hon.); Bebee, Olive; Bennett, Austin; Black, Daniel; Burgar, Kennedy; Collins, Mary; Forestell Bernice; Grills, Joyce (hon.); Grills, Lorain; Guerin, Neilan; Heenan, Shirley; Jacobs, Gordon (hon.); Jacobs, Jean; Kelly, John A.; MacGregor, Fay; McAvella Thomas; McKelvie William; Osborne, Muriel (Hon.); Patrick, Rhea; Patrick, Rheta (hon.); Peake, Geraldine; Rodgers, Donald; Rowe, Barbara (hon.); Smith Edward (hon.); Smith Julia (hon.); Stephens, Dugald; Stephens Phyllis (hon.); Wilmink, Vivian (hon.); Wilmink, Yolanda (hon.).

The following will receive their High School entrance certificates when they furnish the secretary of the High School entrance with a statement that they have worked at least 13 weeks on the farm:

Curle Gordon; Forde, George; Free, Douglas; Glenn, Roy; Goacher, Florence; Grills, Floyd; Grills, Raymond; Haig, Milton; Hume, Jean; Keller, Donald; McCulloch, Betty; Mahoney Betty; Merrill, Delmore, Moore, Bernice; Oddie, Marion; Spencer, Greta; Thompson, Gerald; Wood, Jean.

Warkworth — Churchley, Frank; Greenly, Ralph; Killingbeck, Doris; Killingbeck, Grace (Aeg.); Meiklejohn, George; Nelson, Jean; Shaw, Ona; Towns Marjorie; Vansickle, Myrtle.

Passed under Regulation 10-5 of the High School entrance regulations; Collins, Lloyd; Raynor, Helen.

The following candidates will receive their High School entrance certificates when they furnish the secretary of the High School entrance Board with a certificate that they have worked at least 13 weeks on a farm:

Beatty, Ethel; Boyle, Mary Agnes; Cameron Donald; Churchley, Harold; Dobbs, Hugh; English, Joan; McNutt, Noreen; Minor, Doris; Pettey, Robert; Puddephatt, Jack; Puddephatt, Joan; Richardson, Alice; Runciman, Jean; Schrader, Richard.

Temperance Talk Given Sunday

ROSENEATH, July 8—(ENS). — At the regular meeting of the Mission Circle held on Sunday following the Sunday school period, a temperance talk was given by Miss Gene Brown. The effect of the liquor habit on spiritual and moral welfare, its subtle method of approach, and the difficulties encountered by truant officers not only in connection with drunken fathers, but in too many cases, with drunken mothers, was enlarged on by Miss Brown.

During a brief business period it was decided to hold a picnic on Aug. 5 in the agricultural grounds, Roseneath. Each members is to provide a game and bring a friend Softball will follow.

It was reported the members had made 50 diapers and 25 pads for the latest Red Cross shipment and have volunteered to make 60 gauze handkerchiefs for the present hospital quota now being prepared by the local Red Cross branch.

The treasurer, Miss Doris Roberts announced $7 forwarded to presbyterial treasurer, and $5.15 in the teasury. The allocataion for the year is $25.

President Miss Ruby Blodgett was in the chair.

Apsley News

The heavy rains on Saturady and Sunday will be a drawback to the farmers who are cutting their hay.

Mrs I. Fitch, of Rochester, N.Y. who has been at their summer home at Loon Lake, was rushed to St. Joseph's Hospital for an operation on Wednesday.

Rev. and Mrs. Spence are holidaying at their cottage at Loon Lake.

Mr. and Mrs. Pletcher and Jim, of Akron, O., are at their Loon Lake cottage This is their second visit here this summer.

The Hammond party are at their summer home.

Recent visitors here are: Miss Aileen Young of Peterborough with her parents; Mr. and Mrs. F Bulled with Mr. and Mrs. Robt. Tucker; Mrs. W. Jeff with Mr. and Mrs. Stewart Brown; Mr. and Mrs. Newt. Stephens Mrs. Russell and Mrs. Gordon Pond, all of Peterborough with Mr. and Mrs. Herb Tucker; Mrs. Stan. Windsor and Miss Audrey Windsor of Oshawa, with Mr. and Mrs. J. Downing; Miss Elsie Tanner of Oshawa at her home.

Mrs. F. Tanner is spending two weeks with her husband, Pte. F. Tanner in Nova Scotia.

Rev. Spence conducted service in St. Georges church here on Sunday.

Wanted Bing's Cash

George Harry Baker, 24, has been arrested by the F.B.I. at Los Angeles and booked on a charge of attempted use of the mails to extort. He allegedly threatened singer Bing Crosby's four boys and actor Harold Lloyd with death if he didn't get $1,000 each from both Lloyd and Crosby.

Miss Ruth McGee A Prize Winner

CAMPBELLFORD, July 8 (ENS). —One of the special prizes awarded at the graduation exercises held at the Ontario Hospital, Hamilton recently went to a first year nurse-in-training, Miss Ruth McGee, of Campbellford. Miss McGee who began training last September, won the dietitians prize for high standing in dietetics. She was presented with the award by Miss Eleanor Hamilton. Miss Marion Wilkinson of Daphin, Man., had an equal standing and shared the honour of the award with Miss McGee.

Bonarlaw News

Miss Doris Reid, daughter of Mr. and Mrs. Thomas Reid, Bonarlaw, has been engaged as teacher for 12th Line S.S., No. 14.

Miss Barbara Trotter of Oshawa spent a few days last week with Miss Jean Anderson.

Mr. Trevor and Elwyn Kew of Toronto are spending the summer months with their sister, Mrs. R. Wellman.

Miss Fay Wellman is spending the holidays with her grandparents, Mr. and Mrs. Ed. Hewitt, Marmora.

A large number from this community attended the soldiers' parade at Marmora on Friday night.

City Asks Police Dept. Probed Over Escape Case

NORTH BAY, Ont., July 8—(CP) —City Council meeting last night passed a resolution asking Attorney-General Gordon Conant of Ontario to investigate the handling by the police department of a tip that a German prisoner of war had escaped in this district.

Council's action followed the police department's dismissal of a complaint laid against the department after Miss Margaret Smyth said she telephoned police the night of June 16 that the prisoner, who identified himself as Egbert Brosig, had escaped, visited her home and was en route to the Canadian National Railways station to board a train for Montreal.

Miss Smyth's call went to Sgt. Frank Michaud, but he said the call was anonymous and he turned it over to military authorities. The police commission at a subsequent meeting exonerated him. Brosig was recaptured in New York State.

The resolution said:

"Whereas an escaped German prisoner of war spent several hours in the city of North Bay on June 16, 1942; whereas, immediately upon his self-admitted identification of his nationality the information was conveyed by telephone of his presence, method and time of department to an officer of the North Bay Police Department, who was on duty and the said officer upon receipt of their information failed to take any immediate action, resulting in the escape of the prisoner from the city;

"It is hereby resolved that this council does strongly protest the manner in which this case was handled by an officer of the North Bay Police Department and we, further, condemn the finding of the North Bay Police Commisison in the investigation of this incident, and we recommend that a copy of this resolution be forwarded to the Attorney-General of the Province of Ontario and that he be requested to conduct an inquiry through his department."

Council also instructed the city clerk to "write a letter of appreciation to Miss Smyth for the prompt and patriotic part which she played in notifying the police immediately she found that an escaped German prisoner was in the city."

In Toronto, Attorney-General Gordon Conant of Ontario, commenting today on a request from North Bay Council that his department investigate the police handling of a tip that a German prisoner escaped, said: "If there's anything we can properly do, we'll do it for them.

Cavan News

Mrs. Lavergne Fallis, Mrs. Albert Tinney, Mrs. Donald Tinney, and Mrs. Oakley Carley motored to Toronto on Thursday and visited friends there.

Mrs. Leonard McNeil, Miss Bertha McNeil and Margaret McNeil visited Mrs. Robert Howden on Thursday.

Mr. and Mrs. Clark Swain and daughter of Toronto visited his parents, Mr. and Mrs. J. C. Swain on Dominion Day.

Mr. and Mrs. Walker and two sons, John and Bill of Toronto visited Mr. and Mrs. Staples on Wednesday.

The many friends of Miss Gwenyth Staples will be interested to know that she has been accepted as school teacher of Stewart Hall School, S.S. No. 10, Otonabee, for the next term.

The ladies of St. John's Anglican Church, Ida, are planning to hold their garden party on Wednesday evening, July 10, in the Parish Hall.

BI-LINGUAL BELGIUM

The people of Belgium speak two languages—French in the southern areas, Flemish in the north.

Successful Bazaar Held At Hastings

HASTINGS, July 7 — (ENS). — One of the most successful bazaars ever held by the Women's Association of Trinity United church concluded Saturday afternoon. The proceeds, amounting to nearly $85, were derived from the sale of home cooking, aprons, fancy work and flowers. These four divisions (in the order named) were respectively in charge of Miss Flo. German Miss Mae Huycke, Mrs. H. Edwards and Miss C. Doxsee.

Miss Kate German is president of the Women's Association.

SINCE NAZIS CAME

Belgium has three times as many factory workers as farm workers.

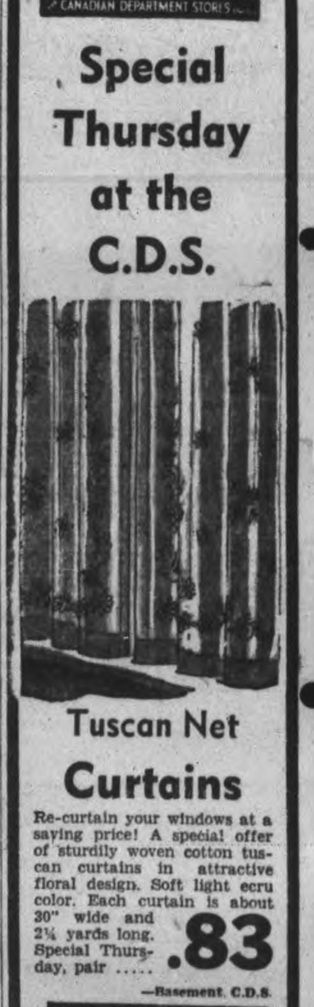

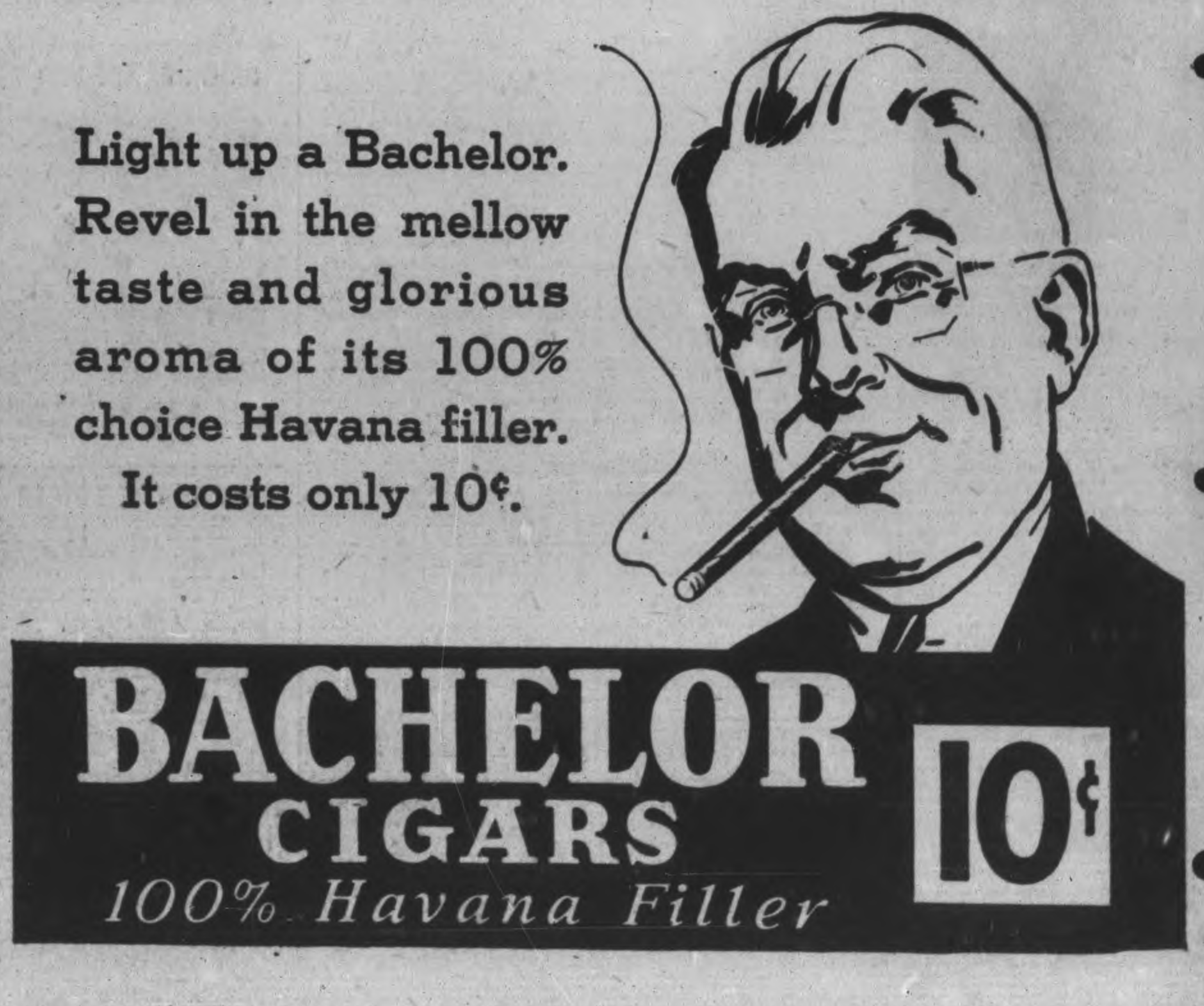

Weather
Fair; Some warmer

Evening Examiner
Peterborough

FINAL
LAKESHORE AND CITY EDITION

VOL. LXXXVI, No. 7 — PETERBOROUGH, THURSDAY, JULY 9, 1942 — ★★ — PRICE THREE CENTS

REDS TORPEDO TIRPITZ SAVE BIG ALLIED CONVOY

Great Hun Push Held At Don

By HENRY CASSIDY
Associated Press Staff Writer

MOSCOW, July 9 — (AP). — Germany's mightiest offensive of 1942 has failed thus far to gain any broad foothold east of the great Don River barrier, and Red Army counter-attacks from the flanks have endangered the Nazi wedge west of the river, battlefront despatches reported today.

With massed tanks and an infantry force padded heavily with Rumanians, Hungarians and Slovaks for numerical superiority, the Germans were reported still forcing crossing in small groups in an effort to regain footholds where their earlier bridgeheads were smashed.

Some of these, the Russians said, were wiped out, but others were holding on grimly in the face of intense artillery and machine-gun fire.

Russian despatches said that as a result of tank-led Russian counter blows which recaptured several communities on the flanks of the Nazi wedge west of the river, the Germans were forced to divert large forces from their drive toward Voronezh.

The Russian counter-attacks apparently centred northwest of Voronezh (perhaps aimed from Orel at Kursk, starting point of the Nazi drive).

Oskol Widens Salient.

Earlier a Russian withdrawal from Staryi Oskol, 65 miles southwest of Voronezh, had widened the German salient 65 miles southwest of Voronezh.

The struggle for the Don developed into a pitched battle after the Germans failed in their original plan to slip swiftly across the stream and take the Russians by surprise.

Dispatches said that in repulsing the first German efforts to cross the Red Army gained time to occupy vantage points on the east bank and organize a strong defence.

The Russians also struck at the flanks of the German salient on the west bank, where roads and ravines were jammed with hundreds of vehicles blocked by the failure of the vanguard to break through. Russian airmen said the accumulation offered easy targets.

Many trucks as well as 60 tanks were reported destroyed in a single day's bombing of the west bank Tuesday.

Screening their thrusts with heavy artillery and aerial bombardments, the Germans nearly succeeded in organizing a crossing west of Voronezh, dispatches said, but the few units which reached the east bank achieved no important gains.

A Hun Trick That Failed

A light tank detachment which crossed by night hung out red banners and fired its guns westward in a vain effort to trick Red Army troops into believing it was part of the defence forces, it was declared.

The tanks were reported destroyed.

A similar fate was said to have befallen Nazi automatic riflemen who crossed by pontoon bridges, barges or boats.

The German high command claimed to-day that a German breach in the southern sector of the Rusian front has "shaken" the Soviet defence west of the Don River for a breadth of more than 300 miles and sent the Red Army into disorderly retreat, closely pursued by Nazi mechanized and air formations.

(The communique dealt in broad generalizations, implying a great German victory is in the making, but giving no supporting details or specific locations and leaving the situation open to speculation by use of the unusual word "shaken" in reference to Russian defences.

(These defences were placed "west of the Don,' and again there was no reference to the German claim in Tuesday's communique to the capture of Voronezh, 10 miles east of the Don.)

A Red Army withdrawal from Staryi Oskol had widened the Kursk-Voronezh invasion salient.

Fail to Cross River.

A huge force was accumulated for the Nazi command's greatest offensive so far in the 1942 campaign, aimed to surge across the Don and cut communications between Central and Southern Russia.

Dispatches said the situation was serious on the west bank, where some Red Army detachments were forced to retreat anew. The Germans occupied a number of points. But in the relatively narrow sector where the invaders had reached the river they appeared so far to have failed to cross in force.

Nazi numerical superiority was conceded. The Russians estimated earlier that about 200,000 Germans were massed for the offensive.

Garrisons of two settlements west of Voronezh were declared to have repelled nine attacks in a row, wiping out two companies in the final engagement.

A communique said a rifle battalion disabled 13 tanks and killed more than 500 Germans in a sector to the south-yest (apparently the Staryi Oskol area) in fighting off four attacks and then retired to new positions to avoid encirclement.

Five days of combat on the Kalinin Front, north-west of Moscow, were reported to have cost the Germans 2,00 killed.

"Our troops fought fierce battles

RUSS WRECKC
(Continned on Page 8, Column 2)

British Grab Mozambique Channel Isle

Controls Strategic Waterway West Of Madagascar

LONDON, July 9 — (CP). — British forces occupied the French island of Mayotte in the Mozambique Channel on July 2 without resistance or casualties, the War Office announced to-day.

Mayotte is one of the Comoro Islands. Grand Comore, Anjouan, and Moheili are the other principal islands.

Mayotte with a population of less than 18,000 and an area of 140 square miles, is an island producing principally rum and perfume.

It is the most strategically situated of the Comoros for control of the Mozambique Channel, being about 200 miles west of Madagascar, the northern part of which British forces occupied in May, and about 300 miles east of Portuguese East Africa.

(Dispatches from Portuguese East Africa on Tuesday reported sinking of three neutral or Allied merchant ships in the Mozambique Channel and an attack on a fourth by submarines.)

Under Vichy rule, the Comoros all have been attached to the Madagascar Government.

Name Saracoglu Turkish Premier

ANKARA, Turkey, July 9—(AP). — Foreign Minister Sukru Saracoglu was appointed Premier of Turkey to-day by President Ismet Inonu to succeed the late Premier Refik Saydam.

The Turks long had expected Sukru Saracoglu ultimately to become their Premier.

As the Turkish Foreign Minister since the Munich days when Europe was choosing sides for war he has had probably the most delicate diplomatic job in the world.

He has been successful, for his job was to keep Turkey out of war and he has done it up to now.

Between Turkey-in-Asia and Turkey-in-Europe flow the Dardanelles the link between the Black and Mediterranean Seas, which both warring sides would like to use and

NAME SARACOGLU
(Continued on Page 2, Column 2)

Trying To Box Malta

CAIRO, July 9—(AP). — Six Axis aircraft were reported in a British communique today to have been destroyed in continuing day and night raids upon Malta, while large fires were left on Tuesday night by R.A.F. medium bombers which attacked Messina, Sicily.

Wounded Via Air

Washington, July 9 (AP).

WAR SECRETARY Henry Stimson announced today that the air transport command, which since June, 1941, has delivered more than 6,000,000 letters and large quantities of supplies to soldiers overseas, now is forming an organization to bring the sick and wounded back from combat zones.

To be known as the air evacuation group (medical), the new organization will use transport planes equipped as flying hospitals for surgery, blood transfusions and other treatment. The planes will be able to carry as many as 40 patients.

Pay Deductions Include Third Of Refund Levy

By R. K. CARNEGIE
Canadian Press Staff Writer

OTTAWA, July 9—(CP)—Methods of collecting income tax imposed in the new budget from salaried persons and wage earners were agreed upon at conferences just completed between income tax officials and representatives of larger employers just concluded, it was officially stated today.

Some of the main points are:

1. Deductions from the pay envelopes of the employees at the source will start was the first payday in September;

2. Deductions over the year until Aug. 31, 1943, will cover the entire portion of the income tax of the employee that is kept by the government and approximately one-third of the portion which is refundable after the war;

3. The employee must file his tax return by Sept. 30.

4. The employer must file a statement of salaries and wages of his employees by Oct. 15.

5. The employer must tell his employee what return he is making concerning that particular employee early in September, so that the employer and employee returns will conform;

6. An employer must make a return on each employee whose salary or wage is three-quarters of such employee's total income.

Just a Third Deducted

The most important feature of today's announcement is that deductions from pay envelopes include approximately one-third of the refundable portion of the tax, and not the full amount.

The budget provides that taxpayers may offset the refundable or compulsory savings portion of the tax by deducting payments on life insurance premiums, superannuation fund payments and payments on principal of mortgages.

The fear among taxpayers across Canada, as shown by letters flowing in to C. Fraser Elliott, commissioner of income tax, has been that the full amount of the refundable portion of the income tax would be deducted at the source at the taxpayer would not get a rebate until adjustments were made a year or so later. Meantime the insurance premiums and payments on the mortgages would have to be met.

Such a procedure would have placed many taxpayers in great difficulty to provide the ready money until they got the rebate.

The national revenue department

PAY DEDUCTIONS
(Continued on Page 2. Column 2)

Extra Special Loads Blast Wilhelmsh'n

2 Canuck Squadrons Help Lambaste Big Naval Depot

By ALLAN NICKLESON
Canadian Press Staff Writer

LONDON, July 9.—(CP Cable.)—R.C.A.F. squadrons, including some Wellingtons carrying 'extra special' bomb loads, aided the R.A.F. in last nights pounding of muchbombed Wilhelmshaven naval base.

Returning crews reported they were able to see growing circles of incandescent flames and dazzling flashes of high explosives after dropping their bomb loads.

The R.C.A.F. said at least two Canadian squadrons participated in the night's operations and it was believed another also took part. Halifaxes and Wellingtons made up the all-Canadian formations, while numerous other Canucks flew with R.A.F. units.

There was no specific mention of the total number of planes involved but the raid was described as 'heavy.' Only four planes were lost in this first attack on Germany since July 2.

The R.C.A.F. report on the operations termed the bomb loads as 'extra special.' There was no explanation of this phase but it is believed to indicate that some bombs of the same super size as some of those which the R.A.F. previously carried into Germany.

The Canadian Halifax squadron reached the target early and saw no fires on its arrival. When it left the crews saw their fires reflected in the skies 55 miles away.

The two R.C.A.F. squadrons reported mighty bomb bursts and said all their aircraft returned despite severe flak over the target area.

"The nicest feeling I've had in a long time was when that big baby dropped," said Flt. Lt. J. P. Pattison of Toronto, who carried one of the extra special bombs for the first time.

Right On The Button

Making his maiden trip as a bomber captain, Flt. Sgt. W. A. Gasco of Montreal swooped low over the port and the crew reported that great fires shot up.

Flt. Sgt. W. J. Kaufman of Kitchener, Ont., flying a Hampden in Wing Cmdr. D. A. R. Bradshow's squadron, said "we seemed to be right on the objective."

The Germans attempted to confuse the attackers with dummy flare paths to draw the fire away from the objective, but it didn't work,

EXTRA SPECIAL
(Continued on Page 2, Column 6)

Railways Carry 4,500,000 Troops in 5 Months With Freight Greatest In American History

CHICAGO, July 9—(AP).—In the first five months of 1942 the railroads of the United States moved approximately as many troops as they did in the first 13 months of American participation in the First Great War and freight traffic in the same period was the highest on record for any five months.

This report was given today by Ralph E. Clark, Washington, an official of the Association of American Railroads. Clark said that through the end of May approximately 4,500,000 troops, not including those travelling on furlough, were carried by rail within the continental United States. This figure includes more than one ride a man.

Passenger business in the first four months of 1942 was 88 per cent. greater than in the corresponding period of 1939 and 44 per cent. above the same period of 1941. He said the railroads are doing "the greatest freight transportation job in their entire history."

39 RAF Day, Night Raids During June Leave Mass Debris, Cost 271 Plane

LONDON, July 9—(CP).—Weather conditions throughout June were more favorable for continuing the bombing offensive of the R.A.F. and R.C.A.F. than during May. The bomber command operated against German and occupied territory on 13 days and 20 nights, while the air forces as a whole operated 20 days and 23 nights.

Bombers carried out 16 attacks against five military and industrial targets in Germany; five of them against the Rhur, four against Bremen, two against Essen and one on Osnabruck.

The 1,000-bomber attack which took place against Cologne May 30-31 was followed by a 1,000-bomber raid against the Rhur June 1-2, while another 1,000-bomber raid on Bremen was arried out June 25-26. The force dispatched for these two principal attacks included Lancasters, Manchesters, Stirlings and Halifaxes, while aircraft fighter and army co-operation commands in conjunction with bombers carried out diversionary attacks on German airdromes.

The attack on the Ruhr on the night of June 1-2 was hampered by cloud and industrial haze, but was so severe the fires reflected on the sheet of cloud over the Ruhr were visible from the coast. Essen was the chief target, but damage was inflicted throughout the Ruhr on densely - populated manufacturing towns, coal mines and iron and steel works.

The attack on Bremen on the night of June 25-26 was also hindered by adverse weather. In spite of this, the damage already caused by previous attacks was considerably increased. Bremen is the second largest port in Germany and an industrial centre. Emden suffered severe damage in raids on its port. The Nordseewereke shipbuilding yards were damaged, as were the dock area and the main railway centres.

33 Raids Into France, Belgium

In occupied territory 33 attacks were carried out against 17 targets. Among the objectives were docks and harbor installations, power stations and railway communications. Five were against Dieppe, four against Le Havre, three each against Lannion, Maupertuis and Dunkirk, two against Bruges, while Abbeville, Berck, Boulogne, Calais, Cherbourg, Flushing, Hazelbrouck, Le Treport, Morlaix and Ostend also were attacked. Twelve of these attacks were during the day by Boston aircraft of the bomber command, with fighter escorts, chiefly on coastal areas stretching from Flushing in the east to Cherbourg, Morlaix and Lannion in the west. Numerous large scale sweeps also have been carried out by fighter aircraft and bomb-carrying Hurricanes of the fighter command.

Objectives have included docks, railways, gas works, coastal craft and industrial targets. Several loco-

39 R.A.F. DAY
(Continued on Page 2, Column 5)

Says Free Speech Of French Canada On Trial

MONTREAL, July 9—(CP).—Defence Counsel Fernand Choquette asked for acquittal today in the case of Rene Chaloult, saying that "the case is bigger than Rene Chaloult for the privilege of free speech for French-Canadians is on trial."

Mr. Choquette said that Mr. Chaloult, charged under Defence of Canada Regulations, had only tried to fight for the rights of his fellow-countrymen, "like Laurier (the late Sir Wilfrid Laurier) and Lapointe (the late Justice Minister Ernest Lapointe) had fought during the First Great War for the rights of the French-Canadian minority in Ontario." He did not elaborate on this point.

Mr. Chouquette said the trial showed in what measure the right of free speech could be restricted in wartime and if free speech regulations were more strict in Canada than in England and in Quebec than in other province of the Dominion.

A request by the defence that Crown Prosecutor Gerald Fauteux speak first was denied by Judge Edouard Archambault, as the morning session opened. The ruling was given with Mr. Choquette protesting that in summary conviction trials the Crown "is supposed to argue first."

Claim Warnings Allowed.

Mr. Choquette said that news papers reports of Mr. Chaloult's May 19 speech had been incomplete and submitted that they did not establish that Article 39 of the Defence of Canada Regulations had been violated. He added that "freedom of speech does not mean that one is allowed to preach uprising and assassination, but allowed one to warn the government of the inevitable aftermath of a measure one is combating."

He claimed for his client the

SAYS FREE FRENCH
(Continued on Page 2, Column 2)

All Vessels Reported Safe In Port

3 Cruisers, 8 Destroyers Race To Norway As Battleship Hit

MOSCOW July 8 — (AP).—Two well-aimed torpedoes from a Russian submarine, which seriously damaged the battleship Admiral Von Tirpitz, Germany's newest and mightiest warship, saved an Allied convoy from her attack and let the merchantmen throwh to Russia intact, Soviet dispatches said to-day.

These reports said a German naval squadron in which three heavy cruisers and eight destroyers accompanied the Admiral Von Tirpitz, put out from shelter in Norwegian fjords several days ago aiming to intercept a large convoy carrying arms to Russia from Britain and the United States.

But the crippling attack on the Nazi battleship, made by a submarine commanded by Capt. N. Lunin, a hero of the Soviet Union, was said to have disrupted operations and permitted all ships in the convoy to reach the safety of a Russian port.

(The Berlin high command's daily communique said:

"The Soviet assertion that the German battleship Tirpitz had been hit by a torpedo is purely invented. The batleship has neither been hit nor damaged.")

Only the barest official information has been issued so far, but it is indicated the warship, a potent threat to the Allies' sea lanes, again has sought refuge in an inaccessible fjord along the Norwegian coast.

Planes After Her Now.

There the warship and the vessels that accompanied her now are believed exposed to British aerial attacks.

The exact extent of the damage inflicted on the Admiral Von Tirpitz was not disclosed, but she was said to have been seriously crippled and was expected to require extensive repairs.

The Soviet press to-day hailed the damaging of the vessel as a great victory for the Red Fleet.

ALL VESSELS
(Continued on Page 8, Column 1)

Ontario After Jap Beetle

OTTAWA, July 9.—(CP)—Extensive trapping operations against the Japanese beetle, one of the most destructive of insects among fruit and plant life generally, will be made in Ontario during the next three months, it was announced today by the plant protection division of the Department of Agriculture.

Object of the campaign is to find initial outbreaks of the insect, in addition to those already known in areas at Niagara Falls and Windsor, so that control measures may be applied before infestations reach serious proportions.

Approximately 7,000 traps are being placed in selected locations in the Windsor, Niagara Falls, London, Hamilton and Toronto districts, and at several places along the north shore of Lake Ontario and the St. Lawrence river. Additional traps have also been provided

ONTARIO AFTER
(Continued on Page 2, Column 4)

Caucasus Could Be Victory Key for Hun

Hitler Taking Advantage Of 2nd Front Delay To Press On Oil, Grain 'Basket'

By DE WITT MACKENZIE
Associated Press War Analyst

Hitler is taking advantage of the absence of a second front in Europe to press his assault against the Russian front, says the communist organ Pravda in Moscow, but the paper squares its shoulders and adds stoutly that "every month we are receiving more material and rams from Britain and the United States."

There we have on thumb-nail the elements of the Allied problem in this white-hot crisis upon which hangs our fate. A second front would represent military might in action. Undelivered war material represents military might in the potential—in convoys on submarine infested seas, or struggling over bomb-torn roads to try to reach the battle-front.

Can we hold the enemy until we can turn our potential striking-power into actual force? That's the crux of our problem, and it isn't new.

It strikes me that if the pressure on the Russians become greater than they can withstand—and it already is very serious—the Allies may be impelled to take a chance and attempt invasion of the continent to establish a second front. Hitler must be stopped.

Pending the translation of resources into this sort of offensive action, the movemest of supplies to hard-pressed Russia is vital.

If the Russians had all the equipment they need they would be wiping their boots on Hitler's flying coat-tails right now. But they haven't got it, and the Nazis chief is capitalizing on this weakness.

Herr Hitler is employing a double-barrelled strategy, one barrel being aimed at severance of the Soviet's essential sources of supplies, and the other at getting fresh supplies for hmiself. That's a shrewd scheme, for it's calculated to hamstring the Russian's even if the invaders don't succeed in breaking through to the Caucasus and Middle East. This would relieve the pressure on Hitler's eastern front and enable him to get set for the opening of that second Allied front which must come sooner or later.

Offhand you'd think anyone crazy who figured that he thus could cripple the largest country in the world, occupying one-sixth of the earth's land surface, having a population of over 190,000,000, and containing almost every resource needed by man. However, mighty Russia is vulnerable, as witness the fact that already the Nazi world-conqueror has the Soviet pinched for supplies.

When the Germans attacked Russia a year ago a large part of the latter's developed resources were in the European zone. Hitler quickly overran an estimated 40 to 50 per cent, of the Russian indus-

CAUCASUS COULD
(Continued on Page 2, Column 3)

The Weather

Peterborough Temperatures:

To-day:		
Night low..49		Noon.....70
Yesterday:		
Highest....72		Lowest....55
One Year Ago:		
Highest....81		Lowest....58

Weather Forecast:

Georgian Bay— Moderate winds; fair and a little warmer to-day and Friday.

Ottawa and Upper St. Lawrence Valleys — Moderate winds; fair to-day and Friday and becoming a little warmer

Lower Lake Region—Moderate winds; fair and a little warmer to-day

Tories Retain Salisbury

Maj. Morrison Sees It Sign All Behind Premier

SALISBURY, England, July 9 — (CP Cable).—Maj. J. G. Morrison, Conservative, was returned to the House of Commons in the Salisbury by-election today. Te defeated easily two Independent opponents.

Maj. Morrison declared his victory is "evidence of the united feelings of all parties that we should stand solidly behind Prime Minister Churchill in these graves times."

He received 12,076 votes against 3,218 for W. R. Hipwell and 2,519 for J. D. Munro, both Independents. In the 1935 general election the late Maj. James Despencer-Robertson, Conservative, polled 20,707 to 8,259 for E. J. Plaisted, Labor.

Maj. Morrison was supported in his by-election campaign by the leaders of all four parties participating in the Churchill Government, who in a joint letter declared that the British people are united in "unflinching determination to organize our total resources for victory."

The Government victory followed a series of Independent triumphs in by-elections.

Sees War Over Sure By 1943

No Need U.S. To Call Married Men, Boys Under 20

WASHINGTON, July 9 (AP) — Predicting the war will end "probably in 1942 and unquestionably in 1943," Chairman Andrew May of the House of Representatives Military Affairs Committee said today there will be no need for the United States army to induct married men or youths in the 18 and 19-year group.

The information on which he based the prediction, he told reporters, was "a military secret," obtained since the recent Russian reverses.

Best estimates based on the recent registration of 18 and 19-year-old boys, May said, shows there are approximately 3,125,000 in this group.

"With that many men yet to be utilized, and figuring 1,000,000 of them will become 20 years of age each year and subject to induction, it will not be necessary to provide for the induction under 20," he said, adding:—

"It is a safe estimate to say this group will net the service, after rejections for all purposes, approximately 2,000,000 fighting men in the next two years, which is more than the army needs."

May expressed the view an army of 5,000,000 is all the country needs.

HONG KONG PROBE WILL BE DEBATED IN HOUSE OF COMMONS

Storms Fail To Stop RAF In Egypt

Rommel Digging In As Auchinleck Stabs At His Flanks

CAIRO, July 9 (AP) — British fighter-bombers, in day-long assaults despite dust storms, smashed at Axis vehicles and landing grounds in the western desert, following a sharp night raid by ground troops who destroyed a number of German cannon and killed and captured some of the enemy, a communique announced today.

The British planes concentrated particularly in the southern sector some 70-odd miles west of Alexandria, where Field Marshall Erwin Rommel has folded back his line to avoid being outfanked.

An unstated number of Axis planes, refuelling on the landing ground at El Daba, were attacked and eight were shot out of the air during the day's operations.

Like the land raid Tuesday night, the aim was to keep the Axis invaders shaken up and deprived of sorely needed rest and reinforcements.

Six planes were lost.

For the last 24 hours no material change has been reported on the 50-mile front curving south and west from the El Alamein area some 70 miles west of Alexandria.

Whittling Away

But while the Germans dug in, Gen. Sir Claude Auchinleck continues to stab at the enemy flanks, pinching off segments, taking prisoners or destroying tanks. Primarily, he is robbing the foe of the rest he needs before undertaking any new

STORMS FAILS

(Continued on Page 8, Column 7)

MORE ABOUT—

Names Saracoglu

(Continued from Page 1)

which Turkey polices to prevent such use.

Saracoglus skill as a diplomatic tightrope walker prompted rumors as long as a year ago that he would become Premier.

In 1939, Turkey signed a 15year treaty with the Allies which freed her of any obligation to enter a war against the U.S.S.R. but bound her to aid the Alies against any aggression upon them in the Mediterranean area.

On the other hand, a 10-year German-Turkish pact of amity was signed on June 18, 1941 four days before the Nazi invasion of Russia. This secured Germany's southern flank against any threat through Turkey, but Saracoglu contended that it saved the British alliance and insisted that Turkey would stand by her treaty obligations to the Alies.

MORE ABOUT—

Pay Deductions

Continued from Page 1

has decided on requiring the employers to deduct approximately one-third of the refundable portion of the tax and the balance will be adjusted between the taxpayer and the income tax office after deduction of the insurance premiums, superannuation and mortgage principal payments.

For example, if the refundable portion of income tax is $300, the employer will deduct over the year $100 of this portion and the employee will look after the remaining portion.

Entitled to Refund

If the taxpayer pays more than $200 in life insurance premiums, superannuation and principal payments on mortgage he will be entitled to a refund from the income tax office but if it is less he will have to pay the difference.

As the refundable feature of the income tax is really compulsory saving, the one-third deduction was arrived at in the belief that the average wage earner already is saving in his insurance and mortgage payments two-thirds of what the budget expects him to save.

At the conferences with Mr. Elliott and his staff were representatives of the railway companies, Canadian Manufacturers' Association, Chambers of Commerce and a considerable list of larger employers.

MORE ABOUT—

Says Free French

Continued from Page 1

right to oppose any measure introduced before Parliament and the right to use any argument before it 's passed.

Mr. Choquette said that were Article 39 strictly enforced, it would be impossible to teach the history of Canada in Canadian schools, as recounting the victories of Montcalm would irk the English students, and the description of Wolfe's feats would create among the French students."

Determined To Win War

"However paradoxical as it may seem," Mr. Choquette said, "French Canadians are just as determined at winning the war as they are irreductible in their fight against conscription for overseas." He added they were opposed to compulsory military participation.

"French Canadians," he said, "see an attempt at domination in the imposition of conscription by a majority."

Mr. Choquette held that the accused had a right to make a speech opposing conscription at a meeting "organized by an anti-conscription group and attended by two members of Parliament—(Maxime Raymond and Jean-Francois Pouliot)."

The defence counsel said the court had to consider that a full text of the accused's speech was not available. He quoted a French author as saying: "Give me two words of a person and I'll have him hanged."

Philippe Monette, associate defence counsel, rose to speak a few minutes before luncheon recess. He said that Canada was no longer a "colony" and that "nothing in the Statutes of Westminster prevented a Canadian citizen from claiming his rights."

Mr. Monette will continue his argument at the afternoon session.

LOW FARES to Eastern QUEBEC and the MARITIMES

Good daily June 12 to Sept. 7
Return limit 21 days
Stopovers Permitted

From PETERBORO To

Annapolis Royal (via Digby)	31.95
(via Truro)	35.70
Charlottetown	32.45
Digby (via St. John)	31.10
(via Truro)	36.50
Fredericton	26.70
Gaspe	31.55
Halifax	33.50
Kentville	33.50
Moncton	27.60
Pictou	33.30
Riviere du Loup	26.45
Saint John	27.60
Sydney	37.95
St. Andrews	26.45
St. Stephen	26.45
Yarmouth (via Digby)	33.65
(via Truro)	36.50

Government Tax Extra
Low fares between other points
Ask any railway ticket agent

CANADIAN PACIFIC CANADIAN NATIONAL

QUICKIES

"—It's a 'seeing-eye' cat he got with an Examiner Want Ad for blackouts!"

U.S. Federals Strike Fast, Arresting Another 84 Bundists In Roundup

NEW YORK, July 9—(AP).—Fast-moving Federal Bureau of Investigation agents bent on wiping out the German-American Bund rounded up 84 additional members of the metropolitan area last night for a total of 113 Bundist arrests throughout the United State: in two days.

The new prisoners were seized as dangerous enemy aliens and were removed to Ellis Island to await hearings by alien enemy boards that could result in internment for the war's duration.

Meanwhile some of the original 29 indicted Tuesday on charges ranging from espionage to evasion of the selected service and alien registration acts were arraigned and held in bail as high as $50,000. Pleas of not guilty were entered by all but one of those heard yesterday.

Among those pleading not guilty is Gerhard Wilheim Kunze, former National Bund leader, captured in Mexico and now held at Hartford, Conn., under $50,000 bail on a charge of espionage. Also held at Hartford in $7,500 bail is Wilbur V. Keegan, former Bund counsel, who had offices at Teaneck, N.J.

The indictments against Keegan and 25 of the 28 others arrested on Tuesday charge conspiracy to evade the Selective Service Act, conspiracy to counsel Bund members to resist service in the United States armed forces on conspiracy to conceal Bund membership in registering as aliens. In the case of Kunze, espionage also is charged.

In New York, seven of those under indictment, including Gustav Elmer, Bund national treasurer, pleaded not guilty before Federal Judge George Sweeney and were held in bonds totalling $85,000.

An eighth, John August Grill, pleaded guilty and Judge Sweeney postponed sentence until after the trial of the seven others.

5 Years and $10,000 Fine.

Grill is liable to a sentence of five years and a fine of $10,000 for conspiracy to interfere with the carrying out of the draft laws and two years and $10,00 fine for conspiracy to obstruct the registration of aliens affiliated with the Bund.

Fifteen women were among the 84 taken in Manhattan, Brooklyn, and Long Island commnuities and in New Jersey.

Armed with Presidential warrants issued through the Attorney-General's Office in Washington, F.B.I. agents reported 12 arrests throughout New Jersey and seizure of firearms, ammunition, radios, photographic equipment field glasses and Nazi propaganda.

P. E. Foxworth, local F.B.I. chief, said one of the 72 persons seized in and around New York City by his men possessed a complete United States Army uniform.

Foxworth indicated more arrests are expected in the widespread drive.

At Minneapolis, Federal officials

U.S. FEDERALS

(Continued on Page 8, Column 3)

MORE ABOUT—

Caucasus Could

Continued from Page 1

trial capacity, and the rolling Ukraine which was one of the world's great granaries and was known as Russia's bread-basket.

The energetic and resourceful Stalin immediately started intense development of industries and food supplies in inner Russia, behind the security of the Ural Mountains, but naturally the great losses couldn't be replaced in a mere 12 months Now Hitler is threatening the Caucasus, the northern part of which is one of the nation's richest agricultural areas; in the south lie the chief oil developments.

MORE ABOUT—

Ontario After

Continued from Page 1

to supplement those already placed at border points in Quebec, New Brunswick and Nova Scotia.

The Ontario Department of Agriculture is supplying girls from the Ontario Farm Service Force to act as trap attendants in many localities.

Green with Copper Wings

The adult Japanese beetle is a bright, metallic green, except for its coppery colored wing covers, and is about one-half inch long. It may be readily identified by five characteristic white spots on each side of the abdomen, and two slightly larger white spots at the end of the abdomen.

"The co-operation of the public in connection with this trapping project is solicited," the Agriculture Department said.

"All beetles found resembling the description given of the Japanese beetle should be collected and placed in a tight container and given to a trap attendant at the first opportunity, or forwarded to the Plant Protection Division, Department of Agriculture, Ottawa, or to the Department of Entomology, Ontario Agricultural College, Guelph.

"A note should be enclosed in the container giving the date and place of discovery and the name and address of the sender.

"It is especially requested that the traps be not disturbed in any way and that no insects or other material be dropped into them."

Cheese, Produce and Livestock

BUFFALO LIVESTOCK

BUFFALO, N.Y., July 9—(AP).—Hogs, 300; good and choice 170 to 220 lbs. averaging 200 to 210 lbs. $15.35; trucked-ins 170 to 230 lbs. $15 to $15.15; 240 to 300 lbs. 014.50 to $15. Rough and weighty sows, $13 to $13.40.

Cattle, 100; cutter and common cows, $8.75 to $9.90; tanners, $7.40 to $8.50; strongweight sausage bulss to $12; lighter averages $9.75 to $11.50.

Calves, 100; good and choice vealers, $15.50; common and medium, $10.50 to $14.50.

Sheep, 100; good and choice, 65 to 8 5lbs., fat bucks included, quoted $14 to $14.75; medium and lower grade native sold $13 down.

MONTREAL PRODUCE

MONTREAL, July 9 — (CP). — Produce market prices here today, as reported by the Dominion Department of Agriculture follow:

Eggs.—Graded shipment selling: A-large, 34c; A-medium, 32 to 32½c; B, 28½ to 29c; C, 25½c. Receipts: 1,022 cases.

Butter. — First grade creamery prints, jobbing price, 35½ to 36c; first grade solids, jobbing price, 35 to 35½c; current receipts, Quebec No. 1 pasteurized, 34c; No. 2, 33c; wholesale, Quebec No. 1 pasteurized, 34⅝c; No. 2, 33⅝c. Receipts: 832 boxes.

Cheese.—Current receipt, Western and Quebec, white, 19⅝c f.o.b Montreal; wholesale, Western and Quebec white 20c first grade f.a.s Montreal. Receipts: 2,682 cases.

Potatoes.—75 lb. bags, Quebec, new, $2.15 to $2.35; Ontario, $2.50; 100-lb. bags, new, Virginia, $3.75.

MONTREAL GRAIN

MONTREAL, July 9 — (CP). — Wheat, No. 1 Northern, 91c; No. 2, 88c; extra No. 3 C.W. oats, 63c; No. 2 feed barley, 80c; a bushel basis track.

Spring wheat flour.—First patents, $5.15 to $5.35; broken lots, $5.70 to $5.90; seconds, $4.50 to $4 70; in carlots per barrel, basis track, less 10 cents for cash.

Winter wheat flour: Choice grades in carlots, $5.70; broken lots $6; white corn flour, a barrel in bags, delivered to the trade, in carlots, $7.60; in broken lots, $7.90; less 10c for cash.

Bran, $29.25; shorts, $30.25; middlings, $33.25; a ton carlot quantities, delivered in Montreal freight points.

Brewers' dried grain, wholesale, $24 a ton; retail, $26 a ton.

Rolled oats, bags of 80 lbs., delivered to the trade, $3.20 to $3.35; baled hay, No. 2, $20, a ton, f.o.b. Montreal; oats straw, $9.

TORONTO PRODUCE

TORONTO, July 9 — (CP). — Produce market prices here to-day as reported by the Dominion Department of Agriculture follow:

Eggs.—Wholesale to retail. Grade A-large, 36c; A-medium, 35c; A-pullet, 31c; B, 30c; C, 28.

Churning Cream, wholesale, No 1 lb. 35c f.o.b., 38c delivered; No. 2, 32c f.o.b., 35c delivered.

Butter, wholesale.—First grade solids, 34c; second grade solids, 32½ to 33¼c.

MONTREAL POULTRY

MONTREAL, July 9 — (CP). — Poultry prices per lb: Chickens milkfed grade A 28c to 29c; B 26c to 28c; fresh fowls 20½c to 25c; turkeys 32c to 33c; ducks domestic 28c; brome lake 29c.

TORONTO LIVESTOCK

TORONTO, July 9 — (CP). — The small supply of cattle offered sold steady on the Livestock Market here today. The few veal calves were steady, hogs and lambs were steady and no sheep were offered. Unsold from yesterday was 300 head of cattle.

Receipts reported by the Dominion Marketing Service were: Cattle, 75; calves, 10; hogs, 130; lambs, 40.

A few weighty steers sold at $11; cows, $7 to $8.75; a few common to medium quality stockers, $7 to $8.25.

Veal calves sold at $9 to $14.50 according to quality.

Best ewe and wether lambs brought $16.50.

Hogs sold at $15.75 dressedweight and sows at $12.25 dressed.

Representative Sales

Weighty Steers—183, 1175 lbs. $11; 11, 1140, $11; 3, 1090, $10.75.

Light Steers—9, 1025 lbs. $11; 8, 930, $10.75; 3, 890, $9.50.

Heifers—7, 820 lbs. $11; 22, 900, $10.50; 2, 725, $10.25; 6, 860, $10; $10; 13, 800, $9.50; 7, 790, $9.

Cows—9, 1230 lbs. $8.75; 6, 1125, $8.25; 2, 1190, $8; 2, 1050, $7.50; 4, 1100, $7.25; 4, 1045, $7.

Bulls—4, 1420 lbs. $9.50; 3, 1400 $8.25; 7, 1090, $9; 5, 930, $8.50.

Stockers—6, 830 lbs. $9.75; 9, 450, $9.65; 13, 640, $9.50; 5, 710, $9.15; 4, 620, $9.

Fed Calves—2, 655 lbs. $11.75; 3, 520, $11.50.

Veal Calves—15, 216 lbs. $16; 10, 196, $14.75; 62, 205, $14.50; 101, 195, $14.25; 50, 174, $14; 34, 170, $13; 9, 170, $12.50; 17, 180, $12; 10, 201, $1; 2, 124, $9 5, 201, $8.50.

Lambs—29, 78 lbs. $16.75; 16, 81, $15.75.

Sheep—12, 168 lbs. $8; 3, 163, $7.50.

WINNIPEG GRAIN

WINNIPEG, July 9 — (CP). — Wheat trading was at a standstill again today in the first half of the Winnipeg Grain Exchange session.

Shippers continued to take small quantities of No. 1 Nortrern in the cash wheat market.

Local selling in light volume of oats and barley composed business in coarse grains.

Yesterday's Quotations

	Open	High	Low	Close	Prev. Close
Wheat—					
July	80½	80½	80½	80½	80½
Oct.	....	....	....	90	90
Barley—					
July	....	....	....	51½	51½
Oct.	49	49	49½	48¾	49
Dec.	....	....	....	46⅞	47
Oats—					
July		...		64¾	64¾
Oct.	62⅝	62⅝	62	62⅝	62⅝

BACON-HOG PRICES

TORONTO, July 9 — (CP). — Prices were unchanged at bacon-hog markets reporting today.

Liveweight: Chatham $10.75.

Dressedweight. — Barrie, $15.50; Brantford $15.20 plus transportation; Hull, $15.10 plus transportation; Hamilton, $15.50 delivered; Peterborough, $15.10 plus transportation. Stratford, $15 plus transportation; London, $15.35 delivered.

MORE ABOUT—

Extra Special

(Continued from Page 1)

said PO. Bill Maitland, D.F.M., of Vancouver, who added he "didn't encounter any night fighters."

"I saw two of our big bombs burst right below," said PO. W. Baldwin of Ottawa, navigator, and Flt. Sgt. Philip LePage of Quebec, rear gunner, who added, "plenty of fires started."

Flt. Lt. W. H. Swetman, Kapuskasing, Ont., said the coastline was clearly discernible as he approaced the port and added that he dropped his bombs "when over the target." His crew included PO. C. F. Strong of Vancouver.

The trip was a farewell operation for some time for several Canadians, who will leave before joining the new French-Canadian squadron. Among them was Flt. Lt. Guy Rainville of Quebec, who ran his string of "ops" to 38. Flt. Sgt. Laurence Swanson, D.F.M., Edmonton; Flt. Sgt. P. Brights, Toronto, and Flt. Sgt. S. K. Crosby, D.F.M., Yarmouth, N.S., also are all due to leave.

Other Canadians on the raid included Flt. Sgt. E. S. Alexender, D.F.M., Montreal; Flt. Sgt. H. Spector, Toronto; Flt. Sgt. John Price, Belleville, Ont.; PO. E. S. Wainwright, Toronto; PO. H. W. Thomson, Oxford, N.S.; Sgt. R. A. Kertson, Grand Falls, N.B.; Sgt. E. S. Peters, Westville, N.S.; Sgt. S. C. Lee, Toronto; Sgt. A. Johnstone, Toronto; and Sgt. Jack Williams, Regina.

Wilhelmshaven, besides being a naval base,, is a centre of German submarine building activity.

Fighter Command aircraft at the same time attacked enemy airdromes and other objectives in occupied France. The Air Ministry said they intercepted and destroyed two German bombers.

The raid on Germany followed five nights of bad weather. The only other raid there this month was the July 2 attack on Bremen.

MORE ABOUT—

39 R.A.F. Day, Night

(Continued from Page 1)

motives have been destroyed by day and night and freight trains set on fire. This will increase the enemy's transport difficulties. The sweeps have been on an increased scale, including a number of 300-fighter sweeps. In addition airdromes in occupied territory were attacked 34 times by night; and sea mining was carried out on five occasions on nights when other operations were impracticable.

One noteworthy feature was the flight of a Beaufighter coastal command plane over Paris, June 12. At midday this aircraft flew at rooftop height up and down the Champs Elysees. As a tribute to Free France, a tricolor was dropped as near as possible to the tomb of the unknown soldier which lies under the Arc de Triomphe.

Huns Over U.K. 22 Nights

German aircraft flew over Britain 22 nights during June, seldom penetrating far inland. There was slight daylight activity on 16 occasions, chiefly in coastal districts. Norwich Southampton and Weston-Super-Mare each sustained short attacks, but the German effort against this country was in no way comparable with the heavy attacks carried out by the R.A.F. and R.C.A.F.

In all offensive operations against the enemy, 100 enemy aircraft were destroyed, of which 35 were destroyed over Britain and 65 over Europe.

In carrying out offensive operations against Germany and the occupied territory the R.A.F. and the R.C.A.F. lost a total of 271 aircraft, of which none was lost over Britin

After Victory Bonds

TORONTO, July 9.—(CP)—Police said today that since the first of the year thieves have stolen $7,100 worth of Victory Bonds from Toronto homes.

GETTING THEIR CALL

It was unofficially reported today that at least 360 men from Peterborough City alone had received their notice to report for their medical under the National Resources Mobilization Act since the first of June. Reports are still coming through the mail, but quite a number are beating the gun, by joining the active forces rather than enter the Military Training Centres.

Hunt 2 Men, Boy Feared Drowned

BARRIE, Ont., Julq 9—(CP)—Police and tourists continued their seach today for the bodies of two men and a boy, believed drowned late Tuesday in Lake Simcoe, 10 miles north of here when a storm and high winds capsized their motor-driven rowboat.

Those missing are: Arthur Buttress, 49, of (177 Gowan avenue) East York: his father-in-law, Henry Ward, 72, of Hamilton, Ont., and 14-year-old Charles Ellis of Hamilton, believed to be a relative of the two men.

On a holiday at Leonard's Beach, the trio set out on a fishing trip Tuesday afternoon in a gasoline-powered boat. The boat—overturned and with one oar missing — was found last night by provincial police after an all-day search, seven miles from the place the trio started from. There was no trace of the men or the boy.

When the party failed to return Tuesday night, other members of their family became worried but provincial police at Barrie said they were not notified until yesterday. Airplanes from nearby Camp Borden joined in the search but the boat was not found until dusk last night.

Cowboy Autry Air Corps Bound

HOLLYWOOD, July 9 — (AP). —Gene Autry is swapping the expensive cowboy outfit he's worn exclusively for seven years for an Air Corps uniform.

The singing star of Western movies said to-night that he had been accepted as a private and instructed to report to Bolling Field, Washington, D.C., on August 1. Since he's 32, he cannot fly, so he's not certain what his duties will be.

Autry has worn nothing but cowboy garb since he entered movies seven years ago. He says he does not even own a business suit.

The actor, married but childless, is completing his 54th picture.

His enlistment will mean retirement to pasture for his famous white horse Champ.

OBITUARY

MISS GERALDINE KENNEDY

The funeral of the late Geraldine Kennedy was held from the Bert Duffus Funeral Home Tuesday morning, to St. Martin's Church, Ennismore, where Requiem Mass was celebrated by the Rev. V. J. Gillogly.

The vast number of floral and spiritual tokens and the many friends who called to extend their sympathy to Mr. Kennedy and the family, gave testimony of the friendship and the esteem in which the late Miss Kennedy was held in the township where she was born and educated. Although her teaching was done in Toronto and Fort William Miss Kennedy took a keen interest in her old community where she spent her holidays.

Interment was made in St. Martin's cemetery, with the Rev. V. J. Gillogly conducting the graveside services.

Pallbearers were John Kennedy, Max Kennedy, Daniel K. Crough, Joseph Kennedy, Ray Crough and Morgan Crough. Relatives and friends were present from Toronto, St. Catharines, Fort William and Peterboorugh and other centres.

Hog Quotations In Peterborough

THURSDAY, JULY 9

Canada Packers quote:

Hogs—$15.10 plus transportation.

Sows—No. 1, $11; No. 2, $10.50.

Calves—Top. 14c.

Butter.—No. 1 prints, 37c; No. 2, 36c; No. 1 solids, 35½c: No. 2, 34½c

Eggs—A-large, 28c; A-medium 26c; B, 23c; C, 18c.

Cream.—No. 1, on truck, 35c; delivered, 36c.

The Quaker Oats Company quotes: Ontario Winter Wheat: No 1, $1.07; No. 2, $1.06; No. 3, $1.05. Milling oats, 55c. Buckwheat, 72c. delivered at mill.

Ilsley Urges Speeding War Risk Act

Chance To Be Given For Debating Hong Kong Probe

By C. R. BLACKBURN
Canadian Press Staff Writer

OTTAWA, July 0.—(CP)—Finance Minister Ilsley, sponsor of a government measure providing insurance for Canadian property owners against damage by enemy action, yesterday urged members of the House of Commons to let the Government get on with the bill, which has been before the House since March 27.

The War Risk Insurance Bill, which has been the subject of lengthy debate in the House and in a standing committee, occupied the Commons in committee at yesterday's short sitting with some progress made on one of its main clauses. Debate on the measure continues today.

At the start of yesterday's sitting, Prime Minister Mackenzie King said an opportunity would be provided for the House to debate the report of Chief Justice Lyman P. Duff, who investigated as commissioner the dispatch of Canadian troops to Kong Kong.

After debate between east and west coast members who claimed there was not sufficient coverage for fishermen, and members from the same aras who were satisfied with what was provided, Mr. Ilsley declared that if he had it to do over again he would proceed by order-in-council instead of legislation.

No Dropping It Now

During the present session the opposition often has complained that the government's war measures are almost entirely enacted by order-in-council without reference to parliament.

In spite of those arguments, Mr. Ilsley said, he would proceed by order-in-council if he had the opportunity to start over again, and if he had done so he would have had a war risk insurance plan in operation now.

The Minister's protest was made when George Cruickshank (Lib. Fraser Valley) read a Vancouver Board of Trade communication urging the government to instruct insurance companies to start writing policies at once pending passage of the measure.

Mr. Ilsley said that since he had proceeded this far with legislation he was not going to drop it and use the device of an order-in-council at this stage. But he could not comply with the Vancouver request until

ILSLEY URGES

(Continued on Page 8, Column 1)

More Insurance Men

TORONTO, July 9. — (CP) — An application of the Ontario Federation of Automobile Dealer Associations for permission to license dealers to transact automobile insurance business will be considered and likely will go to Premier Hepburn and the Cabinet for final ruling, Attorney-General Conant said to-day.

Mr. Conant declined to comment on the proposal, contained in a resolution passed at the Federation's convention here.

BEAUTIFUL GIFTS THAT LAST
See Them At
J. W. WATSON
George at Brock St.
G. E. ELECTRICAL APPLIANCES

Drome Haunters Keep It Hot For The Germans

OTTAWA, July 9.—(CP)—Royal Canadian Air Force headquarters told something of the harrassing operatoins carried out against the Germans by an R.C.A.F. squqadron in England which flies in United States-built Douglas Boston-Bomber-Fighters.

This night squadron operates over Northern France, Belgium and the Netherlands.

"Recent bombing of a German airdrome at Soesterberg by this squadron left a fire visible for 45 miles," the headquarters report said. "Wing Cmdr. A. E. Saunders, Royal Air Force, commander of the squadron, tells in his operational report that one plane bombed the airdrome from east to west and saw numerous bursts in one section followed by a large fire.

"Saunders leads these flights and they make jitterbugs out of the Germans. Weary Luftwafe bombers settle down towards their home airdrome. Landing lights go on cautoiusly. Then the Canadians swoop in, guns ablaze and bombs falling. Craters appear in front of the German planes landing at 80 miles an hour. Ground crews stumble. Hangars leap into flames. Then the Canadian are gone.

"Haunting airdromes is not the only sport of this squadron. Ammunition dumps are left blazing. Night after night the planes go to occupied Europe to find signs of any unusual enemy preparations or activity. They find targets too—often not the specified ones. One plane sent to Leeuwarden could not accurately bomb its target because of ground fog, but it found the harbor at Harlingen and started two fires on the quayside. They were visible for 15 miles."

Prefer The Army

ELMIRA, N.Y., July 9 (AP) — A plea to "take men out of their prison grey uniforms and dress them in kharki" came today from the American Prison Chaplains' Association. Rev. Francis J. Lane, Ascsociation president, said in a statement that about 100,000 men in the country's prisons are eligible "to take their place in the ranks of the defenders of these United States, "and should be given a chance to prove that their mistake was really a mistake."

77th Conviction

LONDON, Ont., July 9 — (CP). —Sixty-nine-year-old Mike Tagney of nearby Crumlin believes in adding one to the "Spirit of '76." Pleading guilty to a charge of having wine illegally, Tagney was fined $10.00, and costs, or 10 days in jail on his 77th conviction in the court.

MEN LOVE GIRLS TO BE FRESH AS A DAISY —SO TO WEAR UNDIES TWICE IS SIMPLY CRAZY!

Join the LUX DAILY DIPPERS

Looking for romance? Then remember men *adore* daintiness!

Never endanger your charm by wearing undies a second day without dipping them in Lux to restore freshness. Undies absorb perspiration which leads to undie odor.

Play safe! Dip undies in Lux every night, as soon as you take them off. Lux removes perspiration—keeps undies fresh and dainty. And regular dips in Lux help dainty fabrics to wear longer —keep undies new-looking! Start your Lux daily dipping tonight.

TONIGHT— dip your undies in— LUX

A LEVER PRODUCT

New Gun

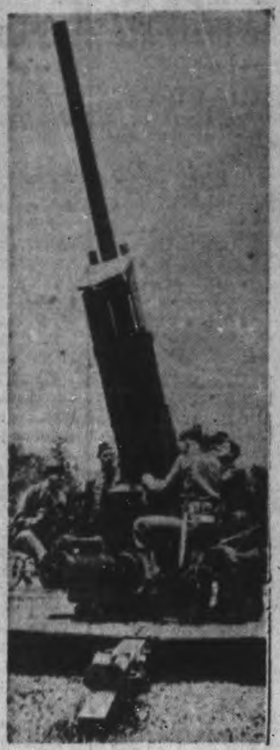

Pictured here is a new 90-mm. anti-aircraft gun, made by the Fisher Body Corporation. The new gun is on public exhibition in Detroit for the first time.

Kinsmen Pledge Is Exceeded By Two Million

Executives representing 96 Kinsmen Clubs of Canada and Newfoundland will meet in Vancouver on August 6, 7 and 8 for the annual convention of the Kinsmen Association. The Kinsmen Milk-for-Britain war service effort will be the main purpose and theme of the conference which will be convened under the chairmanship of National President W. Howard DeCew of Vancouver. It is expected that a report of the Milk-for-Britain discussions and an announcement of a new objective for the fund will be broadcast over a nation-wide network of the CBC on Saturday evening, August 8th.

Many representatives of Kinette Groups, wives of the Kinsmen, who have shared largely in the success of the first year of the Milk-for-Britain Fund will attend the conference. A Kinette business session will be held in conjunction with the Kinsmen sessions.

H. A. Rogers, chairman, and J. M. Houston, treasurer of the Milk-for-Britain Fund, and the Kinsmen National War Services Committee will report the Kinsmen pledge to Britain to deliver 1,500,000 quarts of milk to children "over there" by July 1st, was exceeded by more than two million quarts. Kinsmen shipments as of July 1st totalled 3,504,160 quarts. Further huge shipments are continuing at regular intervals.

The Dowager Marchioness of Reading, D.B.E., chairman of the Women's Voluntary Services of Great Britain, who distribute the milk, has sent greetings to the Kinsmen Milk-for-Britain Conference and her "very real thanks and deep gratitude for al their (kinsmen) generosity and kindness in sending over here the welcome and useful supplies of dried milk." Lady Reading's long letter of thanks refers to the safe arrival of every shipment to date and the perils of the convoy. She writes: "Every inch of space is precious. Frivolous cargoes won't be accepted. But the dried milk which the Kinsmen's Club sends is vital and no one grudges the valuable space it takes."

Continuing her letter to Kinsmen and Canadians, Lady Reading writes: "Hospitals and sick bays have their share, and here again the appreciation is the same as in the war nurseries. The extra milk. The milk without stint. The milk to build up again the little frames racked by sickness or pain. The milk to accelerate convalescence. The milk to bring color back to pale cheeks, to fill out matchstick legs, to strengthen little bodies—this is what the dried milk of the Kinsmen's Clubs does for the people of Britain. Across the ocean your dried milk came to Britain's children. Back across the ocean go invisible chains of gratitude and appreciation linking the British Empire as has never been done before. The future generation of Britain salute and thank the Kinsmen Clubs of Canada and Newfoundland."

W.M.S. Entertained At Summer Home

LAKEFIELD, July 9—(ENS). — Mrs. W. W. Yale was hostess to about fifteen members of the W.M.S. of Regent Street United Church at her summer home at Young's Point on Tuesday afternoon. Mrs. Yale entertained her friends by reading them an original story in which the different members of the W.M.S. were the chief characters. The story was very amusing. A social hour was then enjoyed; tea being served by the hostess.

Mrs. Hepburn Out

ST. THOMAS, Ont., July 9—(CP) —Ill, with scarlet fever, Mrs. Hepburn, wife of Premier Mitchell Hepburn, has recovered sufficiently to leave her bed for short periods each day. She will be convalescent for a week or more.

Rotary Carnival Attracts Record Turnout

PORT HOPE July 9 — (ENS).— The annual street fair of the Port Hope Rotary Club in aid of the child welfare work, was opened in Rotary Park at 8 o'clock on Wednesday evening by the commanding officer of H.M.C.S. Port Hope, Lieut. Turner.

At 7:45 the Port Hope Band paraded to the park and helped to draw one of the largest crowds in the history of the fair. Lieut. Turner, in opening the fair, said: "I feel more at home on the bridge of a ship than standing on this platform. When I was invited by your committee some few weeks ago to take part in this pleasant event, I was rather reluctant about accepting. Not because I did not want to be here, but because I felt it was a littile beyond my depth. But on being informed of the interest that Port Hope citizens have taken in my ship's company, I feel it is a real privilege to participate in a small way on this occasion. While this is my first inland visit to Canada your face for hospitality and generosity is well known in the Old Country, particularly of organizations such as that of the Rotary Club who sponsor many gatherings as the one we will participate in to-night. The international activities of the Rotary Club are too well known for me to attempt to enlarge on, but I would like to say that your support and help in to-night's fair will be lasting credit to your own community and many others not appreciated at the moment.

"Before opening the fair, may I thank all of you on behalf of the ship's company, H.M.C.S. Port Hope, for the interest so splendidly shown in our welfare, which will be more suitably expressed when your ship comes into port later this month. It is my pleasure to declare this Rotary street fair now open — the evening is yours."

Booths Are Busy.

President Tom Price was general manager with advertising in charge of Jim Reynolds and Will Henderson, and treasurer Sam Hersey loolkng after the receipts.

Bingo booth No. 1 was in the capable hands of Ken Hodgerts and Cy Williams. Bingo No. 2 in charge of Herman Smith and Aubrey Morris. Grocery wheel Elwin Brown and Stan Hawkins; glasware wheel, Will Henderson and Jim Reynolds; chuck luck, Fred Belyea; Big Six, Ed. Brandwood; shooting gallery, Dave Wanner; race track, Hugh Bird; penny pitch, John Garland; fish pond, Belfry Kelly; refreshments, Bob Coleman. All attractions were well patronized, but bingo and the refreshments seemed to be the most popular.

Charles Stephenson, in charge of the big draw, has worked untiringly to promote the sale of tickets, and for the last four Saturday evenings he has convened a bingo game in the Outram Building, at which the prizes were tickets on the draw, and much praise is due Rotarian Stephenson for the success of this venture.

Mrs. Tom Price, wife of the president won the special bingo prize, a fitted picnic hamper, and in the big draw, H. Campbell of Port Hope won an electric sewing machine; Vandermore of Port Hope, ladies' C.C.M. bicycle; Murray Thompson of Port Hope, men's C.C.M. bicycle; Mrs. J. Greenaway, of Port Hope, cedar chest; Ann Baldock, glider couch; Mrs. Sid Smith, Port Hope, set of dishes; Ken Greaves, R.R. 1, Cobourg, trilite lamp; Mrs. W. Bentley, Port Hope, bridge set; W. W. Fee, Port Hope, automatic iron; Mrs. Bert Dawson, Port Hope, ladies' toilet set; Mrs. F. O'Neill, Port Hope, boy's wagon; Phyllis McBride Port Hope, laundry basket and seat.

Garden Party Guests Contribute Freely

PORT HOPE, July 9 (ENS) — Mrs. W. H. Roper opened her beautiful gardens on Augusta street, Wednesday afternoon for a garden party under the auspices of the Service Club of St. John's church.

The many guests were received by the president, Mrs. E. E. Snider, and the hostess, Mrs. Roper. Tea was served on the veranda and in the sun room at small tables artistically decorated with roses and baby's breath by a committee convened by Mrs. W. E. Scultharpe and Mrs. F. W. Diamond. Tea was poured by Mrs Bush, Mrs. Arthur, Mrs. Crosall and Mrs. Black.

The white elephant table under the capable direction of Miss K. Brayley, was a most successful feature of the afternoon.

In spite of sugar rationing members had been most generous in using their quota for donations to the home cooking table which, as always, was a most popular spot. Also for sale at this table, which was under the supervision of Mrs. Briden and Mrs. Chisholm, were bouquets of roses, delphinium and iris.

In charge of the work table, at which many useful and beautiful articles were displayed, was Mrs. Passey.

Many of the guests enjoyed a game of clock golf, where Miss Patricia Chisholm and Miss Joyce Crisall were in charge. Those who wished to have a peep into the future patronized the palm reading booth where Mrs. Bryant extendetd a welcome.

Mrs. Wotherspoon took charge of the proceeds which totalled about $95.00 and will go far in promoting the good work done by the club.

Stays Dry 604-228

FOREST, Ont., July 9—(CP).—By a vote of 604 for and 228 against, residents of Forest yesterday decided to continue as a local option town, the same as it has been for 32 years. Only 10 ballots were spoiled.

Journalist's Son Wins Wings

S. L. de Carteret, Deputy Minister for Air, congratulates Sergeant Owen O'Leary of Ottawa, after presenting him with the wings of a full fledged pilot during graduation exercises held recently at No. 2 Service Flying Training School, Uplands, Ontario. Sergeant O'Leary is a son of Grattan O'Leary, distinguished Ottawa journalist, and Mrs. Grattan O'Leary.

Peterborough Rural Schools

No. 2 Chandos Was Built in 1876; No. 3 is a Union School For An Area Comprising Parts of Chandos and Wollaston Townships.

UNION SCHOOL, No. 3, CHANDOS

Union School Section No. 3, Chandos and Wollaston, comprises an area on both sides of the county boundary, including part of Chandos and Wollaston townships. Early settlers from the British Isles are recalled as follows: John and William Tinney, Christopher Jones, Nicholas Long, Frank Hogan, Robt. Storey, David Campbell, George Campbell, William Campbell, James Donald, Frank Mindell, James Scott, George Smith, Albert Cadwell, Thomas Cadwell, Robert Cadwell, Phillip Eddy, Louis Ament, John McKee, Stanton Irish, Isaac Remigan, Charles Irish, Durall White, Samuel Massey, Abel Helps, Henry Wilson, Tobias Sexsmith, George Unger, Charles Waite, Thomas Scott, Thomas Hogan and Mr. Gibbard.

The first school was built of logs in 1902 by John Jones and Adam Hilker at a cost of about $800. It is a frame building 34 feet by 20 feet, with accommodation for forty pupils. The original trustees were Christopher Jones, chairman; George Campbell and John McKee. The first teacher in the new school was Jessie Allan at a salary of $225.

The teachers since the new school was built were: 1903, Jessie Allan; 1904-6, Maude Hall; 1907, Blanche Humphries; 1908-9, Nettie Metcalfe; 1910, Miss Littledale; 1911-12, Annie Bullied; 1912, Ella Lindsay; 1913, Edna Graham ($400); 1913-14, Lillian Leveridge; 1914, Amy Warren; 1915-16, Elsie Ogilvie; 1916-17, Sadie Moore; 1917-18, Virginia Pigden; 1918, Ethel Hawkins; 1919, Pearl Walker, $550; 1920-21, Nellie Wright; 1921, Irene Clancy; 1922, J. F. Whitmore and Ruby Gardner; 1923, Dora Danford and Grace Carr, now Mrs. Russell Campbell; 1927, Ida McDonald; 1928-9, Christine Hibble; 1930-31, Betty Green and Mrs. M. N. Johnston; 1932-36, Mabel Arbuckle, now Mrs. Jerome Campbell; Rose Island; 1937, Eleanor Trousdale; 1938, Blanche M. Allen; 1939, Anna M. Quinlan; 1940, Hazel M. Taylor.

When the school was built the number of scholars was large enough to occupy all the seats, but the attendance latterly has dwindled to twelve or thereabouts. The reason for this decline is simply that when the timber was taken off, men could not make a living, and so moved away.

S.S. No. 2, CHANDOS

Establishment of this school followed pioneer plans and means. A log building was erected in 1876 on the site of the present school. The first teacher was Mrs. William McIlmoyl. During the next two summers J. W. Ratcliff carried on classes.

From 1879 the following teachers were engaged until 1886: Misses Mary Walker, Baptie, Wood, MacDonald, Lightbody, Hale, Dafoe and Mr. J. W. Bingham. In 1886, J. R. Stratton, then owner and publisher of the Examiner, had a survey made of the school lot. It was made into a school section, No. 2 Chandos, and was known as Hales School.

Teachers for the next 17 years were A. W. Allingham, Miss Gamon, William Conner, Archie Reed, L. Trickey, B. J. Hales, Julia Hales (four years), Margaret Jordan, A. B. Wilson, Misses Lane, Larmer, Murray, Staunton and Josie Stephenson. In 1904 the school was destroyed by fire, and a new frame building was construtced that year. Men of the section joined in a building "bee."

Teachers from 1905 to 1922 were: Miss Mattie Bullied, Annie Bates, L. Howson, Ada Richardson, Bruce Brooks, Charles Dingman, Annie Bullied, Mildred Hales, Laura Wyndover, V. Prouty, Zella Hales, Edna M. Graham, R. A. Braley, Mildred McIlvena, J. G. Reynolds, Ella Brown, A. E. Sanborn, Mary Northcott and Misses D. M. Church and Mackenzie.

For some time residents considered a consolidated school in Apsley, and the books were in the hands of Roy Brown for three years.

Teachers since 1924 included: E. Brown, Madeline Burns, Jessie Ballard.

1928-30, Bessie Anderson; 1930-31, Dorothy Hooey; 1931-32, Eric Evans; 1932-34, Margaret Whittaker; 1934-36, Georgina Beavis; 1937, Marvel Shaver; Nelson Carnegie; 1937-9, Mary E. Kydd; 1939-40, Roger W. Davis.

Nine pupils registered at the beginning of the 1940-41 term. The board for 1941 was composed of Norman James, Elwood Nesbitt and Martin Reddick, with Albert Hall, secretary-treasurer.

Cobourg Rotarians Back Air Cadets

COBOURG, July 9 — (ENS) — Thirty-two boys are on the roster of the Cobourg Air Cadets, which was organized under the auspices of the Cobourg Rotary Club. The Commanding officer is Air Cadet FO. A. R. Willmott. Albert Hircock is sergeant-major of the outfit. On Sunday the boys go to camp, some eighteen having decided to take in the camp period. As their uniforms have not arrived yet, they will go to camp in civilian garb. The members of the corps are as follows: James Burns, Arthur Heenan, Sam Wilson, Harry Russell, Stuart Shearer, Donald Macklin, James Butler, Robert Thompson, Keith Anderson, John McMillan, Jack Thompson, Harold Richardson, Don Gummer, Frederick Hempstead, David Shorey, James Boggs, Ralph Carey, Lawrence Patterson, Wayne May, Andrew Flesch, Hugh McManus, Ronald Wicks, Joseph Hart, Roland Morrison, George Walker, John Oulahan, Cecil Karp, Paul Throop, Paul Leonard, Jim Hogan, Arthur Mortimer.

Breaks Mother's Jaw

NEW YORK, July 9 (AP).—Peter Schlavis, 31, was held in $1,000 bail today, accused of breaking the jaw and blackening both eyes of his 65-year-old mother because she refused to give him money for liquor. "I feel sorry for any woman unfortunate enough to have this animal as her son," Magistrate John Masterson said.

MUSSOLINI'S PURGE

LONDON—(CP).— Soviet News Agency despatches reachig here report that Mussolini, in a drastic purge of the Italian Fascist Party, has expelled 30,000 members recently.

Tender, Aching, Burning Feet

Two or three applications of Moone's Emerald Oil and in a few minutes the ache and soreness disappears. A few more applications at regular intervals and the almost unbearable soreness is relieved.

It's a wonderful formula—this combination of essential oils with camphor and other antiseptics—so splendid that thousands of bottles are sold annually.

Moone's Emerald Oil is sold by McDermid & Jury and all druggists. Satisfaction or money back.—(Advt.)

Lumbo Belts

FOR LUMBAGO

Lumbago or Chronic Weak Back is very successfully treated with the support of a new style LUMBO-BELT (Sacro-iliac).

This corrective garment immediately relieves the overtaxed back muscles at the base of the spine providing wonderful support, comfort, and renewed body health.

LUMBO-BELTS are designed for Male and Female use, and are provided in all sizes.

If you suffer constantly from the aches and pains of Lumbago or a Weak Back, complete relief is yours for the asking.

Act To-day. Get further information about LUMBO-BELTS at

Miller's Drug Store

334 Charlotte St. at Downie

DIAL 3734 for Fitting Appointment.

Tank Shooting Means Triple Co-ordination

By FRANK FLAHERTY
Canadian Press Staff Writer

AN EASTERN CANADA ARMY CAMP, July 9.—(CP)—Eyes, hands and feet are all employed at rapid speed by a tank gunner. The big job in training a man to shoot from a tank and hit something consists in developing perfect co-ordination between all three.

In their little steel compartments the men of the tank crews are as busy as the traditional one-armed paper hanger. The busiest of all is probably the loader and wireless operator who is usually the tank commander as well but the gunner comes next.

I was given a chance to fire the guns on one of the "ram" tanks of a Canadian Armored Division and find out just how they work.

The gunner sits on a stool and looks out through his sights. With one hand he operates a switch which controls the elevation of his guns, with the other a simliar switch which makes the gun turret revolve and so brings his guns on line with the target. With his foot he fires.

He controls a formidale mass of fire power with his foot pedal for it fires both the powerful tank gun and the machine-gun. The pedal works like the gear shift in a motor car. Push it to the left and down and the big gun goes off with a bang which is ear-shattering outside but scarcely more than the crack of a revolver shot to the men in the heavy steel turret. Push the pedal to the right and down and off goes the machine-gun spattering bullets with a noisy rattle.

Some Fast Work.

When the tank is moving the gunner must be quick and precise to get his gun off at the moment he has the target in his sights.

The ideal situation in tank shooting is to fire from a standstill and get the enemy tank to move but that is not alwas possible and the gunners spend hours practicing shooting from moving tanks.

Their range is on a bluff overlooking the waters of an arm of the sea and they fire at targets placed in the water. I was lucky enough to kick up a splash within a few feet from the target with one of several bursts from the machine-gun.

The gun juts into the middle of the turret and occupies a lot of space. The gun loader sits behind the gunner and right up against the breach His ammunition hangs on racks around the turret. He has earphones on his ears and a telephone transmitter at his mouth.

He gets orders from his troop commander over his wireless and gives his own orders to the driver and gunner over the inter-tank phone system, watches the enemy through his periscope and loads shells into the gun as fast as they are fired.

Every time the gun goes off the weapon smashes back with the recoil within a few feet of his face but his job is so arranged that he never has occasion to get behind the gun.

Sometimes the loader is relieved of part of his duties by the addition of a crew commander of the crew. The crew commander does the periscope watching and gives the orders but he takes up room in the turret.

In addition to those in the turret are the driver, lower down in a cubby-hole of his own and a spare driver in another cubby-hole nearby.

Tre spare driver is the only man whose job is simple. He has a machine gun to operate but nothing else while the tank is in action.

Hart House Builder Dies

TORONTO, July 9 (CP)—Walter Page, 91, former president of Page and Company Limited, builders, stricken with a heart attack last Saturday at his summer home in Muskoka, died today. He built Hart House Memorial Tower, St. Paul's Anglican Church, Bishop Strrachan School, Westminster United Church and Bloor Street United church.

What a Life!

Why *don't* the girls fall for this lad from the navy?
His eyes are so blue, and his hair is so wavy!
He has to perspire, and will to the end,
But someone should tell him he need not offend.

Bath tonight with LIFEBUOY

The ONE soap especially made to prevent "B.O." (Body Odor)

INDEPENDENT

Follow the Crowd for food values.

The Independent Food Store, your friendly Neighborhood Grocer is welcoming new customers every week. Here you find the congenial atmosphere of the independent dealer combined with the lowest of prices.

Weston's Plain or Salted SODA CRACKERS 19c

First Grade CREAMERY BUTTER .... 2 lbs. 75c

MIRACLE WHIP SALAD DRESSING - 8-oz. Jars 19c

ROYAL YORK DICED CARROTS 2 Tins 15-oz. 15c

SALT FREE RUNNING—Plain or Iodized 1½-lb. Shaker 5c

POST BRAN FLAKES - Reg. Size—Per Pkg. 10c

FRESH FRUITS and VEGETABLES

Sunkist Oranges, 288's 29c
Grapefruit, your breakfast appetizer, seedless, full of juice .... 3 for 19c
Local New Potatoes, nice boiled in the jackets .... 5 lb. for 24c
Green, Home Grown Beans, sweet and tender, lb. 15c
Fresh, Home Grown Peas .... 3 lb. for 25c
Tomatoes, Lettuce, Cucumbers, Etc., at at the Lowest Prices

This is the week for Ontario Cherries. We, your local grocers refuse to be undersold. Fresh supplies DAILY.

SERVIETTES White pkg. of 70's 2 for 29c

INTERLAKE Toilet Tissues 3 Rolls 25c

Newport Fluffs 8-Qt. 25c

HILLCREST SWEET MIXED PICKLES 19-oz. 23c

ROYAL YORK FLOOR WAX 1-lb. Tin 27c

KLEENEX 100 Daily Uses 150's 10c

TEMPTING DELICIOUS The Kiddies Love A Peanut Butter Sandwich 19-oz. Jar 24c

Tasty Maple Leaf MEAT PRODUCTS
Made by your neighbor for your neighborhood grocer.

Spiced Beef .... lb. 45c
Macaroni and Cheese Loaf .... lb. 29c
Fresh Headcheese .... lb. 23c
Dutch Lunch Salami .... lb. 37c
Cooked Ham .... lb. 65c
Roast Ham .... lb. 70c
Weiners .... lb. 25c
Blade Roast of Beef (blade out) .... lb. 32c
Rolled Pot Roasts .... lb. 29c

INDEPENDENT FOOD STORES
Phone Your Order To Any Of These Grocers

J. WILSON, Sherbrooke St. Dial 7615
LATIMER'S, McDonnel at Aylmer Dial 3586
HARRISON'S, Parkhill at Water Dial 4531
M. BRAUND, Chamberlain St. Dial 3564
RAY HEALEY, Lock St. Dial 4935
WHITESIDE'S, Charlotte St. Dial 5715
H. S. POWERS, 340 George, groceries only Dial 5323
CROWE'S GROCERY, Armour Road Dial 9787

MASON'S STORES
241 Rubidge St. Dial 5526 — 659 Reid St. Dial 5825 — 682 George St. N. Dial 6223 — 429 George St. Dial 3597 — 95 Hunter St. E. Dial 3440

The Examiner

The Peterborough Examiner, published each evening by Peterborough Examiner Limited, Office: Hunter and Water Streets, Peterborough, Ont.

W. RUPERT DAVIES, President
H. L. GARNER, General Manager
G. WILSON CRAW, Managing Editor

Subscription Rates: 18c per week in City of Peterborough delivered by carrier; $6.00 per year by mail to outside points.

Members Canadian Press, Audit Bureau of Circulation; Canadian Daily Newspaper Association; Empire Press Union; Ontario Provincial Dailies Association.

TELEPHONE 4641
Private Branch Exchange to all Departments

THURSDAY, JULY 9, 1942

Conscription If Necessary

The debate on conscription in the House is now over, and the majority of Canadians will be heartily glad of it. It was obvious from the beginning what the decision would be but it has taken many days and much indifferent oratory to reach that decision. Now, by a vote of 158 to 54 we are to have "not necessarily conscription but conscription if necessary." This will, we think, be satisfactory to most Canadians, but during the next few days there will undoubtedly be some violent outbursts from those who will not entertain the idea of conscription at any cost and their opposite numbers, those for whom conscription in Canada is the be-all and end-all of the war.

• • •

On this whole matter of conscription the Prime Minister and the majority of his followers have pursued an elaborately cautious policy and there have been times when their appearance has been anything but heroic. Their opponents, on the contrary, have given some remarkable exhibitions of heroism. The difference between the two attitudes is simple, but it appears to have escaped many people. The Government is in power with a large majority, and very properly considers itself responsible to all the people of Canada in consequence. The Opposition parties, on the other hand, represent minorities and have the boldness of those who bear light responsibilities. Their cries for immediate conscription were loud—perhaps louder than they would have been had there been any likelihood of getting such a measure.

• • •

In the final speech of the debate the Prime Minister answered those of his opponents who had accused him of "playing politics" in the matter of conscription. He explained what was already clear to all but those opponents; it was his duty to please, not them and the people whom they represented, but his own followers and the people whom they represented, that is to say, the majority of Canadians. In time of war there is no group of Parliamentarians so few in numbers that they do not feel anxious to have a finger in the governmental pie, and for this reason there has been an attempt in Canada to induce Mr. King to resign and to substitute a national government for the present one. This is advocated with total disregard for the fact that the majority of Canadians do not want a national government, and that the last national government which we had in this country was not a success. It is advocated with full knowledge that there is no man accetpable to the people of Canada who could be induced to head a national government. Canada has had a wartime election already and the people have chosen their Government; demands for a national government merely show a wish to overthrow that government without running the risk of another election.

• • •

"Not necessarily conscription but conscription if necessary" is the policy, because the Prime Minister does not believe that anything better can be suggested. Neither do we. It is not a policy to rouse enthusiasm but it is a policy which will keep this faction-ridden country in a single piece, and that is vastly important. A flat refusal to conscript would have outraged large sections of the country; a policy of immediate conscription would have been a death-blow to Canadian unity. The compromise which we have is the only thing which both sides can be induced to swallow.

• • •

Let no one try to give the impression that Canada is a whit less protected or loyal to the cause of the United Nations because of this decision. We have a large army in Britain now, and when it needs reinforcements they can be conscripted and sent within a few days. The men are trained ;only the assent of Parliament is needed to ship them off. We can be sure that when it is necessary to make that decision Parliament will not hesitate.

• • •

Thus, in the second Great War, Canada has made her decision on the subject of conscription. Twice in her 75 years this Dominion has been shaken by this problem. Surely it would be wise, when peace comes again, for us to decide, once for all, on a policy which we shall have ready for the future? It is impossible to conduct reasonable debates on such a subject when a war is actually in progress; both sides are abnormally excited and sensitive and things are said which are remembered with bitterness for years afterward. Let us resolve never to debate the subject of conscription in wartime again.

Healthier Britons

The chief medical officer of the British Ministry of Health, Sir William Jameson, has made some information available which shows a marked increase in health in the British Isles since the outbreak of war. On the face of it this is astonishing. The privations of war, and the destruction of the blitz would appear more likely to cause disease than a rise in general health. Many people have been forced out of their accustomed homes; there is overcrowding in industrial districts; sanitary arrangements have been disorganized by falling bombs; air-raid shelters are anything but health-resorts. And yet the British people are healthier than they have been in years. Why?

For one thing, Sir William thinks that the British diet has been improved. There is less food, but it is all nourishing, and some of the heavy puddings of which the English are so fond are impossible to make with wartime rations. Of course, doctors like to tell us that we should all eat less, though they rarely show any desire to take a lead in the matter; the British now eat less for the best of reasons — there is less to eat. British women, says this authority, have shown especial improvement; they are slimmer, better-looking, and more vivacious. This is understandable enough; English cooking as it used to be was conducive to comfort, but cetrainly not to vivacity. And we are whole-heartedly in favor of anything which makes women better-looking. Sir William also thinks that the shorter skirts and shorter hair of recent years has helped women to be healthier; without wishing to question the judgment of an eminent medical authority we think that *fewer* skirts, rather than *shorter* skirts has done the trick. In our search for health let us not return to the brief skirts of the twenties, which were probably the ugliest garments ever decreed by fashion. And as for hair—do you recall the days when girls boasted of being able to sit on their hair, and sometimes had it cut because it was "sapping their strength?"

Is it possible also that British health has improved because British life has been simplified by the war? There are few people in Britain now who have not some sort of necessary work to do; they are all working for a cause, but they do not have to struggle to make money. There is greater national solidarity than there has been in generations. There is, oddly enough, freedom from worry; there is an element of adventure in daily life. In fact, the British are deprived, for the time being, of some of the most ennervating aspects of civilized life and most of them are living happily from day to day, doing their best and not worrying too much about the future because they cannot control it. We who still have full scope may shortly have cause to envy them their robust health.

NOTE AND COMMENT

Birds have a temperature of about 108 degrees. Some of them hardly notice it when they are roasted.

It isn't wise these days to tell a lady that she has wrinkled stockings. She may not be wearing any.

In some parts of Europe, we hear, bread is being made from chestnuts. Here we use them to make radio programs.

Donald Henderson, U.S. Price Administrator, says, "It's not smart to chisel." And how is a man to make a niche for himself, we should like to know?

We hear that the London War Office now refers to the 1914-18 war as "The Four Years' War." So epehemeral a thing is "greatness."

An insurance company says that 90 per cent. of marriages are contracted between people who live in the same neighborhood. Which sows that, though Cupid may not be blind he is certainly nearsighted.

Says the Chatham *Daily News:* "An Indiana barber was only slightly injured when run over by his own car. The only thing remaining is for him to be convinced by his own talk that he needs a shampoo, a haircut and a face massage in addition to the close shave."

The Path of The Conqueror

By SAMUEL MARCHBANKS

WHENEVER possible a conqueror likes to have his path strewn with roses, both literally and metaphorically. In some of his triumphal processions in the Reich Hitler's car has been preceded by German maidens scattering flowers; but neither he nor his representatives have been able to arrange anything quite so effective in the Occupied Countries; the people there are recalcitrant, uncommunicative and frequently hostile. The path of the conqueror there is strewn not with roses, but with thorns.

◆ ◆ ◆

The best and most complete account of the reception of the New Order by the people of Europe is contained in Rene Kraus' new book, "Europe In Revolt", which has recently been published by the Macmillan Company. Kraus, of Austrian and French parentage, is a journalist of wide exprelence both in Europe and America. He has written some good books and some which were far from good; his "The Men Around Churchill", for instance, was secondrate. But "Europe In Revolt" is a carefully considered work, and it has an air of veracity about it which cannot be dismissed merely as an effect of clever writing. He makes no extravagant claims, and pretends to no unusual knowledge. But he has prepared his book with the help of many governments in exile, embassies, legations and consulates and he gives us a remarkably detailed picture of the conquered countries of Europe and their valiant, costly resistance to Germony.

◆ ◆ ◆

HE divides his book into three sections—The Squeeze, Stroke and Counterstroke, and Revolt. The first section describes in detail the elaborate apparatus which the Germans use in the occupied countries to cripple them spiritually and economically. The economic squeeze is a complete success. The countries are pillaged systematically, public and private wealth being requisitioned, extracted in gigantic fines and levies for misconduct, and simply stolen on one pretext or another. This is the traditional method of the conqueror; nothing lowers the morale of a country or an individual so quickly as poverty. But in the realm of the spirit Germany has been markedly less successful. There is not a man, woman or child in the occupied countries, possibly excepting a few quislings, who does not consider the Germans as inferiors, mere bullies who have won their battles by a magnificent co-operation which conceals their shortcomings as individuals. Now it is folly to imagine that this moral strength in the occupied countries will have any serious effect on the Germans. John Steinbeck, in his recent novel, "The Moon Is Down", has tried to make a case for this sort of moral warfare and a poor case it is. But it makes the Germans uncomfortable, and although that is little enough, it is better than nothing. No roses have been strown in the conqueror's path anywhere in Europe. And this solidarity of feeling, this deep contempt and hatred for the Germans, sustains the people of Europe in many sore trials and preserves their spirit whole for the day when they can strike for freedom. That is its chief importance.

◆ ◆ ◆

THE second section of the book—Stroke and Counterstroke—is about this spiritual struggle. It is not a struggle in which the spirit is all on one side. Nazism is one of the most powerful religions upon earth at this moment if we consider religion as a system of beliefs, part definable and part mystical, to which men devote themselves in spirit. A religion, it must be remembered, is not necessarily a good thing. This strong religion of Nazism finds itself opposed by Christianity, which most of the peoples of Europe believe to be the best of all religions. But before the war Christianity was old and creaking, while Nazism was young and vigorous. Since the tragedy of Europe Christianity has been forced to revivify itself and the process has not always been easy. Fortunately the Christian churches have had such men as the Archbishop of Zagreb, the Metropolitan of the Greek Church in Athens, and Bishop Berggrav of Oslo to fight its battles, and in Belgium it has Cardinal van Roey, a great and worthy successor of Cardinal Mercier, one of the greatest heroes of the First World War.

◆ ◆ ◆

The heading of the final section explains itself. It is Revolt, necessarily on a small scale but determined and harmful to the Nazi cause. If the Nazis are prepared to die in driven herds for their leader and their dream of conquest the people of the occupied countries are prepared to die as hostages and as guerrillas in any numbers which may be necessary, with little hope of achieving anything other than a violent assertion of their hatred for the conqueror. The lot of the quislings and the Nazi governors is a hard one, for they understand nothing but brutality, and brutality has failed them. Kraus wrote his book before Heidrich met his richly deserved death, and he gives many details of that despicable creature's tyranny as Protector of Bohemia and Moravia. If such men as Heidrich were able to die a thousand lingering deaths it would still be too little to atone for their vileness in life.

◆ ◆ ◆

THIS is an interesting and valuable book. It is impossible to say whether or not it is strictly accurate, but there seems little reason to doubt that its general picture of Europe in revolt is a just one. The book has one great fault; it has no index. By this ommission its usefulness to writers and editors is halved. Has Mr. Kraus no wife? Authors' wives usually make up an index for them, expecting no better return than a brief mention in the preface.

Unconsidered Trifles

The conductor was rehearsing a new musical play.

"That's far too loud," interrupted the producer.

"I can't help it," returned the conductor. "It calls for forte."

"Never mind that," answered the producer. "Make it thirty-five."

◆ ◆ ◆

"Any complaints?" asked the orderly officer, entering the mess-room.

"Yes, sir!" replied Private Smith. "They've all got bigger dinners than me."

"Well," said the orderly officer, smiling, "they're all bigger lads than you, aren't they?"

"Yes, sir," Smithy agreed; "an' allus will be at this rate."

Red Push Looms from North

By KIRKE L. SIMPSON Associated Press War Analyst

NAZI exploitation of the Don Basin breach in Russian lines is taking an expected course, by German accounts, although Moscow still ignores and seems to refute Berlin claims to have captured Voronezh.

A double effort to widen the German triangular wedge driven from the Kursk sector to or beyond the Don is discernable. Russian reports admit Staryi Oskol, at the base of the triangle, is lost. Berlin claims gains also made southward to expand the gap at its Voronezh apex, presumably along the Don. A fifty-mile Nazi advance southward on the east bank of the Don to Liski junction would add immeasurably to the seriousness of the situation for the Russian southern army.

RUSSIAN ATTACKS DEVELOP

German reports also disclose, however, Russian attacks developing on the north flank of the triangle, where the Russians may be probing for a weak spot.

Desperate as the situation of Marshal Timoshenko's southern army appears, there can be no doubt that every advantage of fast and direct communications lies with Rusian armies north of the Kursk-Voronezh bulge. Sixty miles north of the Kurk-Voronezh railroad, to which the German lunge to the Don was groove, is the paralleling Orel-Yelets east-west rail lateral. There are no less than nine north-south rail connections between these two east-west transportation systems as well as many fair roads following the same river valleys.

Two of these nine lines join Orel and Kursk. The Russian offensive northwest of German-held Orel probably is an effort to by-pass that city for a drive down the Western Orel-Kursk railroad on Kursk itself, vital pivot of the German offensive.

Unquestionably the major strength of Russian armies is deployed in the vast, circular Moscow defense perimeter. It reaches around the city from the Upper Volga in the northwest to the Don in the Voronezh sector in the southeast. The whole network of railroads and highways of which Moscow is the hub is available for quick Red troop shuttling.

NAZIS TRY TO HOLD

There is every reason, by the map, to expect Russian counter-attack reaction from the north, supported by this inter-woven communications system. The Nazi attack on the Upper Volga still seems primarily a holding operation, designed to prevent or limit the massing of Russian armies of the centre southward for relief of Timoshenko's hard-pressed troops. Similar Nazi blows elsewhere on the Moscow perimeter are to be expected at the same end.

It seems certain that Red counter-attacks at many points, or a general counter-offensive along that whole 175-mile front, must come soon. The threat of it alone is probably compelling the Germans to mass forces from Kursk to the Don facing northward, limiting the weight of men and metal available to widen the Don wedge or convert it into an entrapment sweep southward behind Timoshenko's right-centre wing.

Wide marshy lands between the Don and its tributaries east of Voronezh tend to impede swift tank action. There seems little doubt that it is upon this Timoshenko is counting to contain the deepest German thrust while he awaits counter-action by Red armies to the north.

Whitehall Notebook

By DOUGLAS AMARON, Canadian Press Staff Writer

LONDON, July 9.—(CP).—Chequers, "place of rest and recreation" for Britain's Prime Ministers, would tell many interesting stories if its historic walls could talk.

It was at this country home, away from the din and bustle of 10 Downing Street, that the British and French Prime Minister in 1917 agreed on unity of command on the eastern front; here, seven years later, Ramsay MacDonald met Edouard Herriot, the French Premier.

Here, too, Stanley Baldwin spent long evenings playing patience and Mrs. Baldwin seized the antique fire-irons of the great hall and brandished them to illustrate some point of cricket. And here Winston Churchill and Vyacheslav Molotov first discussed the Anglo-Soviet 20-year alliance.

One of Chequers stories concerns a week-end when Viscount Halifax, then Edward Wood, was invited there so Baldwin could tell him he had been chosen to go to India as Viceroy. Friday and Saturday passed and India was not mentioned.

On Sunday, Baldwin and Lord Halifax went for a long walk together. That evening, an embarrassed Baldwin admitted to his private secretary, Sir Ronald Waterhouse, that he hadn't told Lord Halifax about India. "You tell him," he aded, and Sir Ronald had to do the job.

◆ ◆ ◆

POST-MORTEM

The "no confidence" debate which brought Prime Minister Churchill such an overwhelming majority just won't pass into history. Almost every day someone pops up with another fact about, or refers to it in a speech.

For instance, it has been discovered there was a mistake in the official division list and that Mr. Churchill received 476 votes instead of 475 as originally announced. The opposition count remains 25. Also, though many critics blamed Mr. Churchill for the army's setbacks, not a single M.P. serving with the forces voted against the Government.

A surprise visitor to the Air Ministry on the eve of the debate was Wing Cmdr. Charles Bray. He made a 23-hour flight from Libya as Air Marshal Tedder's special representative to ensure that all facts regarding the R.A.F. were put in the proper light. A former Essex cricketer, Bray has been one of the chief public relations officers in North Africa for the last year.

As a result of the 15-hour session on the opening day of the debate two members have tabled motions to restrict late sittings of the Commons to fixed hours. At present, if the 11 o'clock closing rule is suspended or a certain type of business is being discussed, the House can sit all night provided there is a quorum. Lack of quorum ended last Tuesday's debate.

P. Cornelius, Hansard editor, received many congratulations for his organization in overcoming difficulties of the long session. Hansard was not delivered with the morning mail as usual, but it was in the Votes Office when it opened at 10 a.m. The whole of the overnight proceedings were covered—the first time in history a debate which extended after midnight had been fully reported in the next morning's Hansard.

◆ ◆ ◆

This isn't generally known, but the Minister of Agriculture, as well as the First Lord of the Admiralty, is entitled to fly a flag when he puts to sea. Reason is, his full title is Minister of Agriculture and Fisheries and in peacetime there is a fishery cruiser at his disposal.

The flag of the cruiser carried the device of a Dolphin. So far, R. S. Hudson, the Minister, hasn't had an opportunity to fly it and he's not likely to get one while the war lasts.

◆ ◆ ◆

John Parker, Labor M.P. from Romford, largest constituency in the country, has worked out a plan which he hopes may solve one of the biggest problems of over-worked members—their "fan-mail."

He has more than 170,000 electors in his constituency and his plan is to have eight people scattered through the division with whom the electors can get in touch if they have any matter they want to take up with him.

This is not the first time Parker has tried to tackle the problem. In 1937 he made efforts to get his constituency split up into four divisions, but was unsuccessful. Some time later he had to send out an appeal to electors to include a stamped envelope if they wanted a reply. The postage problem was becoming serious.

◆ ◆ ◆

Parker's predecessor in Romford, W. D. G. Hutchinson, who joined the navy a year ago, is a candidate for a commission. He is serving on a destroyer.

Hutchinson, 38, left the stage to contest the Romford seat in 1931 and returned to the theatre when he was defeated in 1935. Chairman of a motion picture corporation, he is one of the youngest executives in British films.

◆ ◆ ◆

The House of Commons had the unusual experience of finding itself under scrutiny of one of the service chiefs whose operations it is wont to criticize when Admiral Sir George Ly[illegible] commander in chief at the Nore, attended [illegible] debate. He was the guest of Thelma Cazalet (in private life Mrs. David Keir) whose husband serves in the R.N.V.R.

Hard To Believe How Time Flies

JULY 9

1912 Rev. W. C. Riddiford delivers stirring address at Park Street Baptist Church during annual Orange turnout.

Chemong Park residents report fishing improved. Poachers infesting the head of the lake have been chased out.

One hundred and fifty Peterborough cadets prepare to leave for a week at Barriefield under C. E. Jamieson.

A. H. Stratton purchases plant and buildings of Mann Lumber Company.

Albert Smith, 470 Patterson street, is badly burned about arms and legs on fall into bur[illegible] ing rubbish at the corner of Park and Reid while at play.

1922 A.Y.P.A. Guild social on the lawn of Dr. N. H. Sutton is largely spoiled by rain.

London street dam sawdust pile breaks out in flames again, requiring tons of water to douse.

John E. Hayes and party land huge muskie between Old Bridge and Campbelltown over 6 feet long, about 40 lbs., but it gets out of boat.

Twenty-nine per cent. of milk fails to meet required test and milk vendors are warned.

Mrs. W. W. Leonard, Lakefield, serves afternoon tea for Mrs. Dixon, who with her husband, Rex. Soford Dixon, leave shortly for their new mission in Odessa.

Asphodel whips Cobourg Road 8-5, J. Howard pitching for the winners.

1932 Tax Collector William Green reports $250,000 in first installment of tax[illegible] is well up to last year.

F. C. Dawe's general store at Bethany is robbed of goods worth $150.

Scoutmaster Ernie Wolff has 18 members of St. Peter's troops camping at South Beach.

Gasoline drops cent in city to 26 cents, including 6-cent tax.

Blueberries appear on the market at 25 cents a quart; eggs, 18-20; butter, 18-20; little pigs, $2 each; chickens, 25 a pound.

Petes lacrose team defeats strong Native Sons squad 9-5.

1917 Cpl. H. L. Stewart, of Millbrook, reported killed in action.

Ptes. D. Tear, T. Dowling, of Peterborough, and S. Althouse, of Havelock, Pte. J. C. Kierno, of Havelock, wounded and missing.

Chief Thompson on tour of city finds only two dogs running at large.

Over 150 local farmers rally to discuss grain growers' company.

Mr. G. A. Gilespie buys 400 cheese from t[illegible] Lindsay Board at 21 1-8 cents.

A Bible Message For Today

(From The Authorized Version)

FINALLY, my brethren, be strong in the Lord, and in the power of his might. Put on the whole armor of God, that ye may be able to stand against the wiles of the devil. For we wrestle not against flesh and blood, but against principalities, against powers, against the rules of the darkness of this world, against spiritual wickedness in high places.

Wherefore take unto you the whole armor of God, that ye may be able to withstand in the evil day, and having done all, to stand. Stand therefore, having your loins girt about with truth, and having on the breastplate of righ[illegible]eousness: and your feet shod with the preparation of the gospel of peace; above all, taking the shield of faith, wherewith ye shall be able to quench all the fiery darts of the wicked.

And take the helmet of salvation, and the sword of the Spirit, which is the word of God.—Eph. vi., 10-17.

◆ ◆ ◆

FOR the word of God is quick, and powerful and sharper than any twoedged sword, piercing even to the dividing asunder of soul and spirit and of the joints and marrow, and is a discerner of the thoughts and intents of the heart.—Heb. iv., 12.

Music Hath Brahms

THE sublime and the ridiculous, as Napoleon, Lord Oxford and Thomas Paine agree, are never far apart. So those who consider Brahms' music sublime are rarely permitted to forget the suggestion made by one critic that a [illegible] be placed over a concert-hall doorway to m[illegible] it as an "Exit in Case of Brahms." Somewhat kinder to Brahms, but hardly a sublime tribute, was the review of a concert which said: "An amateur string quartet played Brahms in the Town Hall last evening. Brahms lost."

These were deliberate efforts at humor, and offer no criterion by which to judge the critique which appeared in an Aberdeen journal recently: "The work of the evening was Brahms Second Symphony. . . . Mr. Barbirolli at times seemed to give the symphony its head, but, when it was his time, he brought the orchestra to heel, and we had a performance that brought a Scots audience to its feet. Could Brahms ask more?"

Our guess is that Brahms might have asked a little less—of the reviewer. But Brahms fans will doubtless gleefully applaud this latest crescendo in rhetoric. It is not every composer who can be listened to in solemnity and read about in rapture.—Christian Science Monitor.

Glow With Fervor

AS Monsignor Sheen of Washington points out here: "It is diabolical, but the Nazis have a faith." The people of the democracies will have to glow with the same fervor for their beliefs or their freedom may not survive.—Hamilton Spectator.

Lodges To Parade In Millbrook

MILLBROOK, July 9—(ENS).—The East Durham L.O.L. met in Millbrook on Saturday evening and decided to hold their celebration of The Twelfth in the village on Monday, July 13, with a parade at 2:30 p.m., followed by speeches, and a picnic at John Rowland's grove, King Street East.

The West Durham Orange Lodges are to be invited to join with those of the eastern side of the county for the afternoon's activities, and the general public will be welcomed at the picnic and to hear the addresses, ex-Warden Percy Stinson being chairman of the committee to secure speakers. Brither Stephen Morton is the Worshipful Master of the district L.O.L.

Geoffrey Whyte, only son of Dr. B. C. and Mrs. Whyte, of Battle Creek, Michigan, and a nephew of Miss Margaret and the late ex-Warden W. T. Wood of Millbrook, who has spent many of his holidays here where his father and mother were born and brought up met with an alarming experience, according to despatches, when with the R.A.F. in one of the recent air raids over Germany. Geoffrey was the rear gunner in the plane, which by the way was entirely manned by Canadians, and when at an altitude of over 16,000 feet, the oxygen pipe line in his compartment became grozen and the gunner in consequence was rendered unconscious; thus he was not aware when they were attacked by an enemy bomber and a portion of the lower part of the plane either set on fire or shot away. A return to normal air conditions restored Rear Gunner Whyte to consciousness, and he stepped downward, only to find his feet went through into space, leaving him holding on by both arms outspread on either side, until the plane was brought to earth. The crew thought they were landing in the Netherlands, but to their happy surprise they were in England. Two of the men were badly injured, the plane itself was badly riddled with bullets and apparently only skilful piloting had brought it safely down without complete disaster.

Personals.

LAC Reginald McKnight of Manning Pool, Toronto, was home over Sunday with his wife (Madeline McDowell) and his parents, Mr. and Mrs. J. H. McKnight, Fallis Line.

George B. Walsh, K.C., of Toronto was the guest of Mr. and Mrs. T. A. Campbell on Sunday, and with his host and hostess and Mrs. Martin motored to see his two sons, George and Ronald, who are at a boys' camp in the Kawartha Lakes for two months. At the end of July Mr. Walsh and his boys are leaving on a trip to Vancouver, B.C., to visit Dr. and Mrs. C. W. Walsh, stopping at Banff for a time en route.

Bobby Bigelow is spending his holidays at the Clear Lake Boys' Camp going on Sunday.

Margaret Dawson was one of the three little girls who spent the previous week at Inglestane, the Y.W.C.A. summer camp on Stoney Lake. Betty Wright and Kathryn Bigelow were the other two.

The local Orange Lodges will parade to St. Andrew's United Church on Sunday, July 12, at 7:30 p.m. for their annual church attendance. This will be the final evening service in St. Andrew's Church until after the holiday season, the morning worship continuing at 11 a.m. There were over 160 communicants for the summer Communion service on Sunday morning, July 5, when the sermon was in keeping with Dominion Day and the American Independence Day observances.

Canadian Smoke-Eaters Visit Houses Of Parliament

In England to study blitz fire-fighting methods, this party of Canadian firemen is shown outside the House of Parliament in London during a tour arranged by Sir Jocelyn Lucas, who is a part-time fire-fighter himself. With the firemen in the group are two United States army nurses; a New Zealand airman; a Canadian airman, and a Dutch sailor.

Canadian Infantrymen Far More Than Footsloggers

Possibly the most under-rated man in Canada's 1942 Army is the man who in the long run will win the war for us. He is the hard-working, hard-fighting, hard-hitting and highly-trained so-called footslogger—yesterday's "P.B.I." today's infantryman.

No matter how irresistable our armoured shock divisions and our powerful tank brigades prove in future battle, no major operation ever will be marked down as a victory without the infantryman. No matter how terrible the devastation visited upon the enemy by the bomber of our air squadrons, it is to the infantryman that will fall the final task. No offensive can be a conclusive success without him.

All Have Special Task

Every arm and service in the Canadian Army will have its claim—and a just claim—to glory when the story of the Army finally is told. All have their special task to perform, their special role to play and victory will depend upon the successful completion of their combined tasks. But the greatest task of all, probably, is that of the infantryman and to be able to meet it he has been trained more highly than ever before. The private of today's Army is better trained and a far more specialized soldier than the officer of the last war.

Today the infantryman is no longer a foot-soldier armed with a rifle and bayonet, plus a mills bomb or two and with one man in ten or more trained in the use of the machine gun. The infantryman of today is practically a machinegunner—every man jack of them—and not just one type of machine gun either.

He can turn his hand to — or actually carries—many weapons. He can handle the Bren, Lewis, Vickers, Colt and Tommy guns, anti-tank rifles and at least two types of mortars. The rifleman is a sniper and an ammunition carrier and an all round fighter at long or short range. The infantry platoon is so well armed that it hardly could pack more armament without losing its new speed.

It isn't just in the use of rifle, bayonet, machine gun, mortar or grenade that an infantryman must be proficient. His training doesn't stop there. A good "footslogger's" education includes map reading, stalking, tank-hunting, cooking, construction of anti-tank traps, personal camouflage and camouflage of arms and equipment and vehicles, defence against aircraft and defence against gas.

Able to Read Maps

His map-reading enables him successfully to get around without getting lost; to reach his destination by the shortest and best route. He can tell at a glance whether this road or that road affords the most cover; whether this hill or that ridge will give him the most advantageous position.

Stalking enables him to creep up on an enemy post without being observed and drawing fire. Tank hunting gives him the tricks that will personally enable him to destroy that nuisance to all good infantrymen—the tank. He stalks it at night, creeping up on the mechanical monster when approach is easier. If he's successful, there's one less tank.

Give the trained infantryman an issue of rations in the field and he will turn out a meal that many a housewife couldn't equal under the same conditions. Give him a few odds and ends and he'll disguise himself and his position so successfully that the Six Nations would have trouble discovering his whereabouts.

Not Panic-stricken

He knows what to do if enemy airplanes decide on a little ground strafing. He isn't panic-stricken if a gas alarm is given because he has been trained in gas protection. He is used to wearing his respirator and has complete confidence in it.

It is quite true that men of the other arms and services also are trained in many of these aspects. But the infantryman knows them—has to know them—to a better degree than anyone else. The moral is plain. There is less opportunity for the effective use of men of relatively low intellectual and moral calibre in the infantry than in any other Army or Service.

Further, the 1942 infantryman is taught to be an independent resourceful shock-trooper from the start of his collective training. That is, after he has completed basic training in his formidable array of weapons and the fundamentals of soldiering, he starts training as a member of the smallest fighting unit, the platoon. Early in his tuition he is out on all-night manoeuvres, or perhaps three-day field practices, which are designed to teach him how to fight and carry on, independent of his flanks and supporting troops. But the time he has advanced to company, battalion or more ambitious operations, he is fitting perfectly into place and has acquired an instinctive knowledge of both blitz weapons and tactics.

The opinion has even been expressed that the infantryman has a "cushy" job in this war in the belief that he no longer slogs it on foot. That is as unfounded as the impression that he has been relegated to a secondary and even minor and insignificant part in the new warfare.

Master At Footslogging

It is true that on urgent orders he travels to distant battle-sites by motor transport held in reserve and specially detailed for that purpose. They rush him into the fight with a speed that was not even imagined in the last war. But that is no reason to withhold sympathy for the amount of footwork he does. It should be enhanced. He is still a master in foot-slogging. He has less pick-and-shovel work, but even while training for today's fast, open campaigns, he is always moving with speed and agility under full battle-kit. He is eternally "at the double" on manoeuvres. He is not only a far more active soldier this time, but his physical stamina is greater, it is more harshly tried, and for more prolonged periods.

This is a tougher war and the whole progress of creating soldiers in Canada is designed to build up strength against the greater exhaustion and battle-shock as other things are taught. Even while the rookie marches he is not permitted the old, steady pace for long. He is constantly breaking column and scattering under mock air-assault, or to set up a defence against mythical surprise attack. Physical fitness combined with altertness and an intelligent mind are as necessary to the infantryman today as knowledge of weapons and tactics.

It is true that our armoured units will lead the way in future Canadian offensive, but final victory or disaster will rest on the skill, spirit and fighting qualities of the infantry rolling up behind them. That is simply because no battle is won until ground gained has been consolidated and until all counter-attacks are beaten off—by the infantry. In defensive operations, the issue will be also decided by the infantry. And contrary to the usual opinion, and to the arguments of many arm-chair tacticians, the modern Canadian "ordinary" division, as armed and equipped, is perfectly capable of defeating German tank attack.

That assertion will not find its proof is requfired for the statement that it is the infantryman who will take the brunt of the fighting, the toil and the casualties—the blood, sweat and tears—in the battles of decision. He should also have the honour.

No Counsel Bill Sent In By Drew

OTTAWA, July 9 (CP)—Lieutenant-Colonel George A. Drek of Toronto, Ontario Conservative Leader, has not submitted an account for his services as counsel at the Royal Commission enquiry into the sending of a Canadian expedition to Hong Kong, it was reported in a reply tabled in the House of Commons today for Dr. H. A. Bruce (Con., Toronto-Parkdale).

(Colonel Drew was nominated by Conservative House Leader Hanson as a counsel at the inquiry. He has since been charged under the Defense of Canada Regulations for comments made on the report of Chief Justice Sir Lyman Duff, who was the Royal Commissioner.)

Dr. Bruce in his question asked what fees were charged by counsel. The reply said George A. Campbell of Montreal received $9,568, R. L. Kellock of Toronto $7,298, and Robert M. Fowler of Toronto $4,084.

Omemee News

Rev. and Mrs. John Veals of Hamilton are spending their vacation with the former's sister Mrs. Vaughan and Mr. Vaughan.

Guests at the parsonage on Wednesday were: Mrs. Edith Doble, Mrs. Sophia Brehtour of Sunderland, Mrs. Albert Entwistle, Margaret and Douglas Entwistle of Montreal, and Elizabeth Doble of Toronto.

Miss Mabel Fair, R.N. of Juneau, Alaska, whose home is in Sunderland spent Saturday afternoon at the parsonage.

Mr. Fred Cornell of Montreal called on Mrs. J. Mitchell on Saturday.

Mrs. John Spence of Millbrook spent the week-end with her cousin, Miss Annie Bradley.

Mrs. J. Wylie of Toronto is visiting at the home of Mr. and Mrs. Frank Brown.

Mr. and Mrs. William Price of Dunnville are spending their vacation with the latter's mother, Mrs. Jamieson.

Arthur Weir, who is with the R.C.A.F. left on Monday for New Brunswick.

PATTENICK'S

BARGAIN BASEMENT

HAS BEEN SELECTED TO DISPOSE OF

200 Boys' and Young Men's

SUITS

OF EVERY DESCRIPTION

Many all-wool materials—tweeds, worsteds, serges. Many popular all-year-around weights.

Greys, browns and navys, in some of the most popular styles. Sizes to fit boys from 6 to 18 years. Also a few Men's Suits. Sizes 34 to 39. Priced from ....

1.95 to 10.95

IN OUR BARGAIN BASEMENT

MAIN FLOOR SPECIAL

LADIES'

BRUSHED RAYON

TOPPERS

Short Sport Coats that go anywhere all day long and every evening. Shades of sand, turquoise and rose. Sizes 12 to 20. Regular to $5.95. Each

2.98

Pattenick's

THESE 'SWEETS' HAVE VITAMIN C!

Oranges satisfy the taste and help health!

When children want candy—or you need a quick and nourishing "lift"—rely on oranges and orange juice! Their sweetness comes from natural sugar that supplies food energy fast.

More important—oranges help you with vitamin C. A 6-ounce* glass of juice daily should fill your needs for vitamin C. It helps in the normal development and maintenance of teeth and gums.

If you're shopping less often, buy more oranges each time. *They keep.* Have plenty for juice, sugar-saving desserts, and other uses. Those trade-marked "Sunkist" are the finest from 14,500 co-operating growers in California and Arizona.

*Can. Gov't Standard

Sunkist

CALIFORNIA ORANGES

First for Juice—*and Every use!*

LOW PRICES MEAN MORE NOW THAN EVER BEFORE

See A&P's LOW EVERYDAY PRICES

Porterhouse, Sirloin, Wing & Face Rump 35c

Blade Roast 25c

Short Rib 27c

FRUITS and VEGETABLES

CALIFORNIA VALENCIA—GOOD SIZE

ORANGES	Excellent Source Of Vitamin "C"	Doz.	37c
LETTUCE	Native Grown Head Large Head	Head	5c
CELERY HEARTS	Native Grown, New Crop, Green or White	2 Bunches	19c
CELERY STALKS	Native Grown, New Crop	2 Bunches	13c
NEW POTATOES	Native Grown, No. 1 Grade Good Source of Vit. "B1"	5 lbs.	21c
LEMONS	California Fresh, Juicy Excellent Source of Vitamin "C"	Doz.	25c
ONIONS	Native Grown, Yellow Good Source of Vitamin "C"	3 lbs.	11c

TOMATO SOUP	Clark's		3 Tins	20c
TOMATO JUICE	Clark's	48-oz. Tin 34c	2 20-oz. Tins	15c
OXYDOL		lge. Pkg. 22c	Giant Pkg.	62c
SPAGHETTI	Van Camp's		2 15-oz. Tins	17c
TOMATOES	A & P Fancy		28-oz. Tin	11c
SUPERSUDS		Reg. Pkg. 20c	Giant pkg.	38c

DRINK A & P CUSTOM GROUND BOKAR COFFEE Vigorous and Winey 1-lb. bag 39c

ANN PAGE VITAMIN "B" (Canada Approved) BREAD • White • Whole Wheat • Cracked Wheat 2 24-oz. Loaves 15c

We reserve the right to limit quantities

SOAP FLAKES	Maple Leaf	1-lb. pkg.	19c
SOAP FLAKES	Maple Leaf	4-lb. pkg.	63c
SOAP	Maple Leaf Toilet	3 cakes	13c
OATS	Robinhood	5-lb. pkg.	25c
PURE JAM	E. D. Smith	16-oz. jar	23c
BROCK'S BIRD SEED		pkg.	14c
5 ROSES FLOUR		7-lb. Bag	25c
SOAP	Kirk's Castile	3 bars	13c
GOLD SOAP		4 bars	17c
GINGERBREAD MIX	Shirriff's	pkg.	28c
SHIRRIFF'S EXTRACTS		1½-oz. Btl.	23c
JELY MELK	Harry Horne's	Pkg.	7c
INSTANT POSTUM		4-oz. tin	29c
NAVY TISSUE		2 Rolls	11c
MUSTARD	Libby's	2 9-oz. Btls.	19c
IVORY SOAP	3 Med. cakes 17c	lge. Cake	9c
OATS	Ogilvie Heather	pkg.	16c
HAM	Underwood's Deviled	2 tins	25c
CHOCOLATE	Fry's Cooking	½-lb. pkg.	17c
KLIK		tin	31c
O'CEDAR POLISH		Btl.	23c
SARDINES	Domestic	2 tins	11c
LOBSTER	Fancy	½'s Tin	39c
PRUNES	70-80's	lb.	9c

A&P HIGH QUALITY Guaranteed MEATS

GENUINE SPRING LAMB

LEGS lb. 39c | LOINS lb. 39c | FRONTS lb. 29c

VEAL LEGS	Fresh, Milk-Fed	lb.	27c
CHICKENS	Milk-Fed, Roasting, 5 to 6 lb.	lb.	35c
FOWL	Fresh Killed, 4 to 5 lb.	lb.	27c
BEEF BOLOGNA	SLICED	lb.	18c
ROAST DUTCH LOAF		lb.	25c
MAC. & CHEESE LOAF		lb.	25c
WEINERS	SMOKED	lb.	25c

lb. 19c

ROYAL HOUSEHOLD FLOUR 2 2-lb. Bags 17c 7-lb. Bag 23c 24-lb. Bag 73c

A&P SUPER MARKETS

MRS. J. ARNOLD'S RINK WINS DUFFUS TROPHY FOR SECOND TIME

Cubs Welcoming Warneke As A Steadier

CHICAGO, July 9 — (AP). — There is a regular starting role awaiting lean Lon Warneke, 33-year-old National League pitching veteran, whose return to Chicago's Cubs after 5½ years comes as much of a surprise as did his trade to the St. Louis Cards in 1936.

"I'll use him right away and I'll use him regularly," Manager Wilson said to-day. "We've needed another starting pitcher all along."

To which General Manager James Gallagher added:

"He has an arm that still has some pitching skill left in it. He is a steady workman and our pitching staff needs steadying."

Warneke himself in his 12th year as a major leaguer and with a record of 183 victories against 108 defeats, had this to say:

"Sure, I'm glad to be coming back to my old stomping grounds. Although that old fireball is gone, I still think I'm a pretty fair chucker."

Warneke was to arrive to-day.

Announcement yesterday by St. Louis officials that Warneke had been claimed at the paiver price of $7,500 surprised even the Cubs. Gallagher said he had put in a claim several days ago, but had heard nothing since.

Typical of the tall philosophical Arkansan and his sense of humor was his reply recently to a question whether he still could throw hard.

"I throw just as hard as I ever did," Lon drawled. "Only the ball doesn't get there as fast."

WIDENING WAR-FIT GROUPS

STOCKHOLM—(CP)—It is estimated 30,000 men perviously exempted as medically unfit will now be enrolled for military service for 450-day periods under new regulations.

Complete Auto Service
Motor Repairs,
Body Bumping, Re-Painting
J. J. DUFFUS CO.
Telephone 5757

ENJOY GOOD FOOD
FULL COURSE DINNER
25c Up
Breakfast .... 6 to 10 a.m.
Dinner .... 11 a.m. to 8 p.m.
Open .... 6 a.m. to 3 a.m.
NEWS LUNCH
256 Charlotte St.

Sports Menu

TONIGHT, THURSDAY, JULY 9

Benefit Game:

St. Peter's (Catholic League) vs. Plazas (City League), Riverside Park, 7:00 p.m.

FRIDAY, JULY 10

Men's Softba'l League:

Luckies vs Plazas, Riverside Park, 7:00 o'clock.

Catholic Softball League:

St. Peter's vs Sacred Heart, Armour Memorial Park.

Industrial League:

Canadian Watercraft vs Outboard Marines, Brinton Field.

Allan Marshall Seeking To Regain Title

Four Peterborough swimmers plan to enter the Canadian Swimming Championship events at a Dominion swim meet scheduled for St. Adele, Quebec, on July 17 and 18.

Allan Marshall, holder of the Canadian record for 200-yard breast stroke, will endeavor to regain the title which he lost last year, and better his own record time in the event. He will also compete in the 100 yards free style. Len Smith, who placed fourth in the 100 yards backstroke last year, will make another kid this year, competing in the 150 yards backstroke. The other two swimmers are Andrew Brown and Gordon Blackwell.

It is Brown's first taste of Dominion competition, but Blackwell tried last year and failed to place. Marshall, Smith and Brown will take part as a Peterborough team in the 300 yards medley relay. Marshall will swim the 100 yards breast-stroke, Smith 100 yards backstroke and Brown the 100 yards free style.

The boys leave here on Tuesday with their coach, Gordon Minty, and will travel to Ottawa, where Gordon K. Fraser, M.P., has offered to show them the sights. They will then proceed leisurely to St. Adele to give them plenty of time to rest up.

Siwmmers from Vancouver, New York, Edmonton, Winnipeg, Hamilton, Toronto, Montreal and Peterborough will take part in the meet.

21 Boats To Race

PORT HURON, Mich., July 9—(AP)—A fleet of 21 boats, ten fewer than last year, will set out Saturday in the annual Port Huron to Mackinac Island sailing race over a 247-mile Lake Huron course, sponsoring Bayview Yacht Club of Detroit announced today. Skippers of the fleet tonight will establish a handicap list that determines final placement of the finishers on a corrected time basis.

HAVE YOU SEEN THE

SPECIALS
At J. K. Hughes'

Here are Two of the Many Really Good Buys to be Found at This Used Cart Mart:

1938 PLYMOUTH
4-Door Sedan
In A-1 condition throughout. Good motor. Good upholstering. Good tires.

1938 CHEVROLET
4-Door Sedan
Privately owned, like new. Dark blue finish. Mechanically perfect. Good tires. A splendid car.

If You're in the Market for a Good Used Car, See Us First.

J. K. HUGHES
CHEVROLET-OLDMOBILE
340 WATER T. PHONE 3533

Soldiers Take 7 to 6 Win From Juveniles

Soldiers barely managed to squeeze a 7 to 6 victory over the fast stepping, smooth working Juveniles in a scheduled Senior City Softball league game at Riverside Park on Wedesday evening before one of the largest crowds of the season. It was a neat game to watch and while both teams made more miscues than usually mark as close a game it was nevertheless a nip and tuck tussle to the last innings when the Juveniles made a strong bid for victory but were nipped.

The Juveniles despite their loss were impressive and are fast shaping into a smooth softball machine that should be capable af carving a noticeable niche in the Ontario playdowns. They were a little outhit by their heavier rivals, who bingled nine against the Juveniles' seven. Gray was the heavy slugger for the losers crashing two triples into deep left field and Jones was next in line with two singles.

The Soldiers were minus three of their regulars, and were handed a lot of assistance in the form of free passes to first. Gray started on the mound for the Juveniles but gave way to Crowe in the third after the boys in khaki had chased three runs across and loaded the bases. Crowe handled the bad situation nicely fanning Barnes and Jackson, the first two batters to face him. In his two and one third innings, Gray was nicked for six hits and walked four. Crowe handed out five free trips, allowed three hits and struck out four.

Ken Fleming pitched throughout for the winners and kept the hits well scattered but bunched errors by his teammates cost him runs. He struck out three and walked three others. Doug Mortimer was the top batter with a homer and a single in five trips and Thompson, first baseman cracked out a triple and single in five tries.

Mortimer in centre field for the winners played a smart fielding game, while Anderson at short, and Jackson at third both turned in nice plays. Anderson playing short for the Juveniles was right on the bit, handling a flock of chances, and Leether behind the bat did a nice piece of work.

The teams:

Soldiers: Jackson, 3b; Mortimer, cf; Thompson, 1b; Fleming, p; Kilfoyle, rf; Maybin, lf; Anderson, ss; McKeraghan, 2b; Barnes, c.

Juveniles: Anderson, ss; Crowe, 3b, p; Gray p, 3b; Leether, c; Gretrix, lf; Jones, 2b; Detlor, 1b; Carpenter, cf; J. White, cf; Menzies, rf.

Score by innings:

Soldiers ..... 1033 100 110—7 9 5
Juveniles ..... 100 010 022—6 7 4

Umpires—Batley at the plate, Calladine on the bases.

Carroll Direct Wins At Exeter

EXETER, July 9 — (CP). — Thrills, spills and close finishes all helped to create more than the average amount of interest in the afternoon's race card here. The thrills came in the first heat of the first race on the program when Sir Admiral fell on the back stretch and then as the field was turning into the home lane Pearl Direct took a tumble and the trotter Joe Harevst piled into the mixup with the result Pearl Direct ran away through the centre field and Joe Harvester was led to the finish line.

Results:

2:29 Pace; Purse $200

Liberty Lee (Fields) 1 1 2
Minnie Bars (Hughes) 2 2 1
Sir Admiral (Gray) 6 3 3
Rhea Patch (Tolhurst) 3 5 6
Doreen Volo (Morrissey) ... 4 6 4
Joe Harvest (Berry) 5 4 5
Pearl Direst (Currie) ..... 7 dr
Times—2:17¾, 2:14½, 2:16¼.

2:22 Pace; Purse $200

Mahklee (Fritz) 1 2 4
Brure Henley (Thompson) . 2 1 6
Cecelle Grattan (Tolhurst) . 7 4 1
Riot Grattan (Fields) 5 7 2
Chester Crattan (Turvey) .. 6 3 3
Fleeta Silk (Simpson) 3 5 8
Beuben Lee (Miller) 4 6 5
Peter Lee (Hodgson) 8 8 7
Times—2:13½, 2:14¼; 2:14½.

Free-for-All Pace; Purse $200

Carroll Direct (Fields) 2 1 1
Babe Grattan (Campbell) ... 1 2 5
Berry Volo (House. 5 5 2
Donna Direct (Wilson) 3 3 3
Miss Cold Cash (Linberg) .. 4 4 4
Times—1:04 1-5; 2:02⅘; 1:02¼.

Officials.Judges, E. W. Fawm, Mitchell; H. Bierling, Exeter; timekeepers, F. Taylor, Ed. Willis.

Covering Up

GRIMSBY, Ont., July 9 (CP) — Some children have been known to applaud when they learned the Little Red School House was blazing merrily, but a 12-year-old Grimsby boy went one better. He set the Grimsby public school on fire to cover up the theft of War Savings Stamps.

Catfish Grabs Boy

BROOKFIELD, Mo., July 9—(CP).—Junior Van Bibber, 13, was swimming in the country club lake here when he was tackled by a fish. He was pulled under twic. before a companion rescued him, the 12½-pound catfish still clinging to his hand. They killed it before its grip loosened.

THRIVES UNDERGROUND

The circulation of Norway's efficient, mimegraphed underground press often exceeds that of the officially tolerated press.

Keen Bowling Features Open Tourney

By HERB MARTIN

With weather as if it had been made to order, the ladies of the Peterborough Lawn Bowning Club staged their annual open tournament Wednesday afternoon and evening. True, the entry from the outside clubs was somewhat disappointing, but then the extra support from our own club more than made up for it.

To Mrs. J. Arnold and her rink, from our own club, goes the honor of winning the J. J. Duffus Cup and incidently her rink was the only local rink to repeat from last year. All the remaining prizes were won by local rinks.

Tea Is Served

The games started around two o'clock and save for the tea hour play was continuous. During the interval between the first and second games, tea was served by the ladies of the club.

And as the final scores were handed in around ten o'clock, the prizes were presented and the ladies' open tournament for 1942 passed into history.

We understand that it was "no dice" for our boys who motored down to Cobourg yesterday. It was Cobourg's annual tournament for men's rinks.

Tomorrow night it will be men's rinks. Draw from the board at 7.30 o'clock.

Round One

Cobourg—Mrs. A. McKinnon, 8; Peterborough—Mrs. L. Bearne, 9.
Lindsay—Mrs. Crichton, 9; Peterborough—Mrs. J. Coursey, 13.
Port Hope—Mrs. Meade, 8; Peterborough—Mrs. J. Kingsbury, 16.
Lindsay—Mrs. Culbert, 12; Peterborough—Mrs. H. Staunton, 11.
Peterborough — Mrs. H. Beatty, 16; Mrs. H. Wilson, 7.
Peterborough—Miss L. Allan, 19; Mrs. H. Graham, 6.
Peterborough—Mrs. H. Martin, 9; Mrs. W. Hepburn, 14.
Peterborough—Mrs. J. Arnold, 15; Mrs. G. Coleman, 6.
Peterborough—Mrs. R. Dyer, 14; Mrs. T. Doughty, 8.
Peterborough—Mrs. J. Baird, a bye.

Second Round

Mrs. L. Bearne, 16; Miss Culbert, 7.
Mrs. McKinnon, 13; Mrs. H. Martin, 10.
Mrs. J. Coursey, 9; Mrs. J. Baird, 8.
Mrs. Crichton, 6; Mrs. H. Staunten, 22.
Mrs. J. Kingsbury, 12; Miss L. Allan, 8.
Mrs. V. Meade, 13; Mrs. T. Doughty, 13.
Mrs. H. Wilson, 16; Mrs. H. Graham, 4.
Mrs. H. Beatty, 9; Mrs. J. Arnold, 16.
Mrs. W. Hepburn, 22; Mrs. R. Dyer, 2.
Mrs. G. Coleman—a bye

Third Round

Mrs. L. Bearne, 17; Mrs. J. Kingsbury, 9.
Mrs. A. McKinnon, 13; Mrs. V. Meade, 5.
Mrs. J. Coursey, 17; Mrs. H. Staunton, 9.
Mrs. F. Crichton, 12; Mrs. H. Martin, 9.
Miss C. Culbert, 4; Mrs. T. Doughty, 19.
Mrs. H. Wilson, 14; Mrs. J. Baird, 5.
Mrs. J. Arnold, 13; Mrs. W. Hepburn, 7.
Mrs. G. Coleman, 3; Mrs. R. Dyer, 19.
Miss L. Allan, 10; Mrs. H. Beatty, 10.
Mrs. H. Graham, a bye.

Winners

1st—Peterborough; Miss J. Walker, Mrs. G. Spence, Mrs. L. Yeotes, Mrs. J. Arnold, skip. J. J. Duffus Trophy, and each a set of bed linen. 3 wins, 43 plus 1.

2nd — Peterborough; Mrs. H. Young, Mrs. A. McWilliams, Mrs. E. DeLong, Mrs. L. Bearne, skip. Each a bathroom set. 3 wins, 39 plus 3.

3rd—Peterborough; Mrs. P. Sexsmith, Mrs. S. Deyman, Mrs. R. Crowe, Mrs. J. Coursey, skip. Each a pair of pillow cases. 3 wins, 37 plus 2.

4th—Peterborough; Mrs. W. Dormer, Mrs. G. Snowden, Mrs. N. Killinbeck, Mrs. W. Hepburn, skip. Each a pair of bath towels. 2 wins, 36 plus 2.

5th—Peterborough; Mrs. M. McLean, Mrs. W. Kay, Mrs. F. Dawe, Mrs. H. Wilson, skip. Each a pair of bath towels. 2 wins, 36 plus 2.

6th — Peterborough; Mrs R. French, Mrs. G. Nimmons, Miss E. Murphy, Mrs. J. Kingsburg, skip. Each a pair of tea towels. 2 wins, 36 plus 2.

7th—Peterborough; Mrs. J. A. Gibbs, Mrs. P. Moore; Mrs. A. Heckman; Mrs. T. Doughty, skip. Each a pair of silk hose. 1 win, 36 plus 4.

Modern Mermaid

Mona Desmond is the pretty mermaid ABOVE who is all set for a trip through the submarine gardens off the southern California coast. These gardens abound in iridescent abalone shells and other gems from Neptune's treasure chest. Mona is equipped with diving mask and frog's foot fins to give her speed in the water.

McTague Rink Captures Griffin Trophy

COBOURG, July 9.—Joe McTague of Cobourg won the Grifin Cup yesterday in the men's rinks lawn bowling tournament held here. The winning rink had three wins with a score of 60 and a plus of 13. The other members of his rink were George Taylor, N. P. Jones and Jack Hayden. In second place was E. Goodman of Oshawa with three wins, 52 and a plus of 7; A. Amys of Campbellford was third with thre wins and 48 points; Dr. Wilkins of Cobourg was next with two wins 52 and plus of two and in sixth position was Bob Wrght of Oshawa with one win and 43 points.

Twenty-four rinks entered the rink tournament yesterday at Cobourg Lawn Bowling Club, coming from Oshawa, Campbellford, Bowmanville, Kingston, Port Hope, Cobourg, Peterborough, Brighton and Whitby. The bowlers vied for the handsome Griffin Trophy which last year was won by Ernie Wall of Peterborough.

Following were the results:

First Game

PortHope	H. Rosevear	8	Oshawa	E. Goodman	21
Port Hope	A. Fulford	23	Peterborough	R. Bacon	9
Bowmanville	J. Carruthers	11	Peterborough	H. Freeman	17
Cobourg	H. Watson	10	Whitby	Ben Ward	13
Cobourg	F. Skitch	8	Oshawa	C. Dent'back	15
Cobourg	Dr. W. Wilkins	15	Oshawa	Bob Wright	20
Cobourg	J. McTague	26	Peterborough	E. Wall	6
Port Hope	C. Ough	15	Whitby	J. Hicks	11
Cobourg	N. Kingsbury	9	Peterborough	G. Gimblett	20
Cobourg	E. Hircock	10	Peterborough	R. Downey	13
Bowmanville	D. Nichols	10	Campbellford	A. Myers	10
Brighton	W. Morrow	10	Kingston	J. Topping	1

Second Game

Rosevear	27	Kingsbury	7
Goodman	12	Gimblett	9
Fulford	6	McTague	26
Bacon	19	Nicholls	13
Carruthers	13	Kircock	13
Freeman	16	Myers	17
Watson	28	Morrow	6
Ward	19	Downey	7
Skitch	21	Wall	9
Dentenbeck	25	Ough	9
Wilkins	22	Hicks	7
Wright	11	Topping	16

Third Game

Rosevear	18	Freeman	10
Goodman	27	Ward	5
Fulford	11	Gimblett	13
Bacon	12	Hircock	15
Carruthers	19	Morrow	7
Watson	8	Wilkins	17
Skitch	17	Wright	12
Dentenbeck	11	McTague	21
Wall	11	Kingsbury	20
Ough	14	Downey	12
Hicks	18	Nicholls	10
Myers	14	Topping	9

Knights Secure Second Straight Win

Last night at the Memorial Park diamond the Cubs took in on the chin from the K. of C. by a score of 13 to 8. This is the second win in a row for the Knights and they made it known that they are threatening Cubs third slot in the league standing.

K. of C. got off to a flying start by pushing four sprinters over the rubber in the first inning. They counted two more in the fourth and Cubs followed right back with three in the same frame. When the winners chalked up six more in the fifth the losers changed pitchers and were almost ready for the towel. In the sixth the Knights scored one more, making it 13 to 3. Cubs in their section of the same frame scored one and gave cause for concern by a rally in the last half of the seventh, but it only netted them four runs.

Tracey led the race for batting laurels with a homer and a pair of singles. Galvin followed with a pair of deuces. Wolff, Masterson and Flint were right behind with a double and single apiece. Baldwin bounced through with two one-baggers. Brady carried away honors for his squad by singling three times. Sullivan pressed him with a full circuit clout and a single. Heffernan doubled and singled safely once, with Caccavella singling twice.

Garvey started on the slab for the vanquished crew, allowing fourteen safe drives and walking four. Leonard then took over and he was slugged only twice, giving no free passes. Mongraw did the hill duties all the way for the victors, being nicked for eleven safeties and passing out tickets to three.

Sullivan helped his team's rally in the last of the seventh by driving a homer into right field with the bases loaded. Caccavella at short for the Cubs also contributed a spectacular catch, going back behind third for a fly ball and almost doubled a man off second. Leonard at right field pulled off one of the finest catches of the present season by sailing to deep centre after a fly snaring it on the dead run with one hand.

The teams:

K. of C.: Reilly, cf; Tracey, ss; Galvin, 3b; Wolff, 1b; Masterson, cf; Flint, c; Mongraw, p; Hills, 2b; Baldwin, rf.

Cubs: Spencer, c; Driscoll, c; Guerin, 1b; R. Garvey, v; Brady, 3b; Leonard, rf; Sullivan, lf; Caccavella, 2b; Heffernan, cf; Spencer, cf.

Score by innings:

K. of C. ...... 400 261 0—13 15 0
Cubs .... 000 301 4— 8 11 1

Farley Favored At Brantford

BRANTFORD, Ont., July 9—(CP).—Phil Farley, Toronto Scarboro's ambassador-at-large among the golfers, embarked today upon the task of making a twin killing in Ontario golfing circles when he set out in a small but nonetheless strongly competitive field in search of the Provincial Amateur title.

Winner of this year's Ontario Open tournament, Farley is a strong favorite among the 30-odd players who are seeking to dethrone Bruce Bradley of Oshawa.

Bradley was in the early draw when the firing started shortly after noon along the fairways and on the greens of the Brantford Golf and Country Club.

Farley was not slated to tee off until the final draw which gets underway at 3:30 p.m. For company he will have two former titleholders, John S. Lewis of the host Brantford club, and Jack Nash of the London Hunt and C.C.

First test of the three-day tourney is an 18-hole medal play qualifying round to determine the 16 golfers who will participate in match play starting tomorrow.

Semi-finals are scheduled for Saturday morning, with the final that afternoon. All match play rounds are 18 holes.

Among the topflight amateurs competing are George Boeckh of Toronto; L. B. Bissell, London; Jim Twiss, Toronto; Nick Wianock, Burlington, and Bill Kozak of Fonthills' Lookout Point Club. Leading Aircraftman Don Varley, who won the Brant County title last Saturday is a doubtful starter.

Canadian Sport Snapshots

By SCOTT YOUNG Canadian Press Staff Writer

TORONTO, July 9.—(CP)—Wartime conditions have slapped Canadian golf professionals where it hurts—in the pocketbook—by decimating the ranks of cash-nonchalant pupils and equipment-purchasers. But along the glamor front everything is serene. There is more Canadian tournament money kicking around than in peacetime, boosting hungry pros in the department worth least in steady income and most in publicity.

Three Canadian money tournaments, one for Canadians only, are coming up within the next six weeks: The Canadian Open (Toronto Mississauga, Aug. 6-7-8, $3500), Lions Gate Open (Vancouver Shaughnessy) Aug. 21-22-23, $2500, and Millar Trophy (Toronto Islington, July 23-24-25, $1000). The Lions Gate Open is new. With gate receipts destined for the R.C.A.F. Benevolent Fund and prize money to be donated by three Vancouver sportsmen, George Norgan, Al McLennan and W. A. Charlton.

Most Canadian professionals are lucky to get carfare out of the Canadian Open, because the big drive and putt men from the United States take all the gravy. The Lions Gate open likely will shape up along similar lines, because a Vancouver delegation will attend the Canadian Open to line up imported talent. The Millar Trophy even is strictly for Canadian pros and likely will have an entry of about 50.

We should have more of these all-Canadian affairs in which one of our boys is bound to pick up the change. The catch is that the public won't pay as much to see Bob Gray or Ken Black as it will to watch Ben Hogan or Paul Runyan. The difference is not so much in playing ability as in publicity and until we have enough well-publicized Canadian affairs to keep Canadian pros frequently in the public eye, the situation will not change.

Incidentally:

There was a rumor around Winnipeg last weekend that Ten to Ace had died.... As in the old joke, the report was grossly exaggerated.... Sid Trough, pitcher for St. Regis in the Burrard Baseball League in Vancouver, broke his arm in three places when his delivery got mixed up... Reg (Winnipeg Blue Bombers) Threlfall told Herb (Winnipeg Tribune) Manning the report he would be willing to take a Montreal coaching job has no foundation...Bill (Kingston Whig-Standard) Walshe reporte that Al Sutphin, boss of Cleveland Barons in the American Hockey League, knows as little about hockey possibilities for next season as anyone else.... Apparently it all depends on what the Canadian Government rules on passports for athletes...Johnny Lifford had four seconds in his corner during a bout in Halifax the other night...You'd had to buy a program to tell it from a bridge tournament...And you guessed right, Lifford lost.

Batters Go To Town In Softball Game

HASTINGS, July 9.—(ENS).—In what is believed to have been the greatest barrage of hitting ever loosed on the local diamond, the local power houses defeated Roseneath 24 to 15 here Wednesday. Advertised as a softball contest the game resembled a heavy batting practice.

A total of 56 hits rattled off the bats of the two squads, 36 of them by the homesters. Neither starting pitcher, Radford for Hastings or Radley for the visitors could do anything to stem the tide, but the local hurler aided his own cause with a perfect night at the plate. He garnered seven hits, five of them for extra bases, driving in five tallies. Mike Smith was the big gun for the visitors with three safeties and two passes in six trips to the plate.

Each team committed five bobbles.

The score by innings R.H.E.

Hastings .... 053 314 350—24 36 5
Roseneath.... 300 124 302—15 20 5

The line-ups were:

Hastings—C. Radford 6, R. Jones 3b I. Bonds c, L. Myles 1b, M. Fife ss B. Scriver 2b, R. Scriver rf, A McCracken cf, G. Bonds lf.

Roseneath—M. Smith ?b, A. Covert 3b, E. Radly p, M. D. Brown lf, S. Thackeray c, B. Hallstead cf, W. H. Kumf 1b K. Sherwin lf H. O'Connel p.

Umpire—S. Stevenson.

Benefit Game Fans To Get Prizes

Plans are complete for the benefit game between the Plazas and the St. Peter's team, league leaders in the Men's City Softball Loop and the Catholic Softball League respectively, which will be staged at seven o'clock on Thursday evening in Riverside Park. A bumper crowd is expected to see these two teams tangle, and the Saints will have a full turnout, to face the doughty Plazas.

Another prize has been donated by Neill's Shoe Store, a pair of tennis shoes, and these with $6 from the Sacred Heart team, $2 merchandising order from the C.D.S., a shirt from Vern Selkirk and a tie from Max Board makes it much more interesting for the fans. Every person purchasing a ten-cent admission ticket will be eligible for the prize draw, whcih is being conducted by Fred Scates.

Proceeds from the game will go to defray hospital and doctor bills, incurerd by two players on Catholic League teams, who have suffered fractures while playing ball this year.

WHERE POLAND LIVES!

LONDON—(CP).—Polish bombing fliers have taken part in 2,734 air operations over Europe since groups of that nation's pilots joined the Royal Air Force.

Corp. Bud Ward Cards 4 Under To Cop Laurels

SPOKANE, July 9—(AP)—Corporal Marvin (Bud) Ward, in the army now but still the "Mr. Big" of amateur golf in the United States, fired his latest challenge to the field yesterday by winning medal honors in the Western Amateur Championship, of which he is the two-time and defending title holder.

When the chips were down and real action was necessary he whipped in with a 68, four under par, to post a 36-hole total of 141. It gave him medal laurels by two strokes in the tournament he has dominated the last two years.

Ward, stationed with the air force at nearby Fort Wright, had carded a 73 on opening day.

He was one of the last to finish but when he dropped an eight-foot putt on the final green he had battered the par 36-36—72 Manito course into complete submission. Ward put together a pair of 34s and could just as well have lopped half a dozen strikes off those figures if his tee shots had behaved.

The National as well as Western kingpin hit three drives into the woods, had two bogies on the first nine and a double bogey six on the par-four, 428-yard 12th.

Marsh Hammond, a local crackshot, ran second to Ward in the qualifying race with rounds of 72-71—143.

Two topnotchers were bracketed at 145—Bruce McCormick of Los Angeles and Wilford Wehrle of Racine, Wis. The former is former national public links champion, and Wehrle has held the Western amateur title, and last year won the Mexican championship from a field that included Ward.

Among the other big timers who qualified for today's match-play rounds were Corporal Pat Abbott of Los Angeles, and Bill Welch of Houston, Texas, past and present national public links champion respectively. Each had 76-73—149.

Harry Givan of Seattle, leader at the halway mark with a 69, soared to an 80 today, but qualified nevertheless.

"Still Available"
FAMOUS "MOR-POWER" and "ARMOR-GLASS"
STORAGE BATTERIES
For Cars and Trucks
13 Plate 4.98 — 15 Plate 7.45 — 17 Plate 8.25
Guaranteed 1 to 3 years
SAVE SAFELY AT
Canadian Tire Corp'n. Associate Store
I. H. KEEFER, Prop.
342-4 WATER ST. PHONE 8281 (OPPOSITE MARKET)

HOT and BOTHERED?

Then you need ENO to cool you through and through. A glass of pure refreshing, sparkling ENO restores your enterprise and energy... and removes the very cause of heat-distress by helping nature rid you of constipation's poisonous, clogging food wastes.

Why sit home wheezing, puffing, doing nothing. Take ENO... it will drive away that washed-out feeling; leaving you FIT AND FRESH!

Take ENO regularly ... and enjoy an active Summer!

You'll like ENO'S PLEASANT TASTE
GUARD GOOD HEALTH ENO'S "FRUIT SALT"

SOUTHERNERS BELT NORTH FOR 6 TO 1 SCORE IN ALL-STAR TILT

Major Leagues Entering Back Stretch

By JUDSON BAILEY
Associated Press Sports Writer.

The major leagues enter the back stretch of their pennant race today without much to run for except the fun of running.

The double all-star show, which raised $100,000 for the Baseball Equipment Fund for Servicemen, $70,000 for Army and Navy relief, and sold $60,000 in War Savings Stamps, marked the approximate half-way point in the schedule.

At the intermission the Brooklyn Dodgers were eight games in front of the St. Louis Cardinals in the National League and the world champion New York Yankees had a four-game advantage over the Boston Red Sox in the American.

This makes it apparent to all the parties concerned that there no longer is any argument about the eventual pennant winners in either major league and none of the baseball celebrities who gathered in New York and Cleveland for the all-star contests cared even to intimate that the Dodgers and Yankees could be headed.

Whatever chance there was of waylaying the Yanks vanished last week when the champions stumbled into Boston and vanquished the Red Sox in the first two games of a three-game series. This showed that even though Joe DiMaggio, Joe Gordon, and Charley Keller have been in batting slumps of greater or lesser duration, and the Yankees catching crew is depleted, they still are able to suppress all insurgents.

Dodgers in Limelight.

The Dodgers have had their own virtually from the start of the season.

This situation leaves the other clubs in the Big Top to find whatever satisfaction they can in scrambling for places in the first division and the fans to turn their attention to the competition for individual honors.

Joe Gordon of the New York Yankees, who successfully beat down the challenge of Boston's Bobby Doerr for the American League batting lead, now has a tougher scrap on his hands against Red Socker Ted Williams and in the National League Pete Reiser and Joe Medwick are keeping a good batting contest to themselves in Brooklyn.

Clubs of the National League moved into the West and concentrated the American League firing in the East. Four of today's contests are night games.

DOGS UNDER RAIDS

LONDON—(CP).—Packs of dogs took possession of blitzed areas of East London in the days of heavy raidings, said the National Animals' Association report, and many of them became wild and dangerous.

MOVIE TIME TABLE

Centre—"Rise and Shine", 1.25, 4.25, 7.15, 10.00; "Back In the Saddle", 2.55, 6.00, 8.50.

Regent — "Jungle Book", 2.02, 4.25, 7.00, 9.30.

Capitol—"Kings Row", 2.00, 4.15, 6.35, 9.00.

DANCING
RUSS CREIGHTON
And His Variety Band
at the
YACHT CLUB
LAKEFIELD
TONIGHT
Admission:
Ladies 35c, Gentlemen 50c

Remember When—

By The Canadian Press

The National League humbled the American League 4-0 in the annual All-Star baseball game at St. Louis two years ago today. Pitching three-hit ball National League pitchers handed their rivals the first shutout in the eight-year history of the game.

Baseball Cores Now Made Of Scrap Rubber

NEW YORK, July 9.—(AP). — While denying that baseballs used by the two major leagues this season had lost any of their resiliency the Spalding Company admitted in a statement released here Wednesday that it had been necessary to use scrap rubber in the cores since last January instead of the pure crude ruber formerly employed.

Playes of both leagues have been protesting vehemently ever since the campaign began that the official ball was much less lively than in other years. The manufacturers' statement was in reply to their complaints.

"The core still features the cushion centre of cork and rubber," said Spalding. "The only difference here is that crude rubber is no longer used in the centre, having been replaced by high grade reclaimed rubber. Driving machine tests conclusively show that no distance has been lost by this change."

BASEBALL

INTERNATIONAL LEAGUE

	Won	Lost	Pct.
Newark	48	33	.593
Jersey City	46	34	.575
Montreal	46	35	.569
Toronto	44	40	.524
Buffalo	39	44	.470
Baltimore	35	41	.461
Syracuse	37	47	.440
Rochester	31	52	.373

Wednesday Results

No games scheduled.

AMERICAN LEAGUE

	Won	Lost	Pct.
New York	50	26	.658
Boston	46	30	.605
Cleveland	45	35	.563
Detroit	44	38	.537
St. Louis	37	41	.474
Chicago	31	44	.413
Philadelphia	33	51	.393
Washington	29	50	.367

Wednesday Results

No games scheduled.

NATIONAL LEAGUE

	Won	Lost	Pct.
Brooklyn	52	21	.712
St. Louis	43	29	.597
Cincinnati	41	34	.547
New York	40	37	.519
Chicago	38	41	.481
Pittsburg	34	40	.459
Boston	34	47	.420
Philadelphia	21	54	.280

Wednesday Results

No games scheduled.

AMERICAN ASSOCIATION

	Won	Lost	Pct.
Kansas City	48	32	.600
Columbus	42	36	.538
Milwaukee	43	29	.524
Indianapolis	42	43	.494
Minneapolis	42	43	.494
Louisville	41	42	.493
Toledo	37	47	.440
St. Paul	35	48	.422

Wednesday Results

Toledo 7, Indianapolis 1
St. Paul 5, Kansas City 2

Meets The King

LONDON, July 9 — (CP). — Gen. Dwight Eisenhower Commander of the United States Army in the Eourpean theatre, had an audience with the King at Buckingham Palace yesterday. It was announced only that it lasted "for some time."

As American Leaguers Won All-Star Game 3-1

Home runs by Lou Boudreau, manager of the Cleveland Indians, and Rudy York, Detroit first sacker, both in the first inning, were enough to give the American League All-Stars a 3-1 victory over the National League All-Stars in the 10th renewal of the inter-league game, played before a crowd of 33,694 in New York's Polo grounds. By winning, the American All-Star team won the right to play the Service Club in a second all-star game in Cleveland's stadium the following night. Action ABOVE shows Rudy York crossing the plate on his homer. Joe Gordon of the Yanks congratulates him. Walker Cooper is the catcher.

Junior Davis Cup Series Set For Quebec Club

By HAROLD CLAASSEN
Associated Press Sports Writer

NEW YORK, July 9.—(AP). — While many sports are curtailing their programs because of the war, the United States' Lawn Tennis Association is offering something new—an invitation junior Davis Cup series with Canada on Aug. 22-23.

Five United States' juniors will compete against a like number of Canadian youths at the swank Seigniory Club, some 50 miles from Ottawa.

Because the U.S.L.T.A. has no machinery set up to determine the nation's five best juniors, and there is hardly time to sponsor a deciding tourney, a committee of which Dr. S. Ellsworth Davenport, Jr., of New York, is chairman, will make the selections from recommendations by the various districts.

One U.S.L.T.A. official, who said he liked to do his speculating in anonymity, wonders if Francisco Segura, the 21 year old Ecudorean, isn't about the best amateur racquet wielder in the country right now and a definite threat for the U.S. title.

Segura, who is studying at Miami University to be a diplomat, is a master of the two-handed grip. Because he is not a citizen he was not ranked by the U.S.L.T.A. last year although this is is his seconr consecutive year at the Florida school.

He started the 1942 season by whipping Bitsy Grant in the sugar bowl tourney, recently licked William Talbert of Cincinnati, No. 10 nationally, on the latter's home courts in the Tri-Statt meet, and last week downed Ladislav Hecht, former Czecho-Slovakain Davis Cupper and No. 2 in the east to Sidney Wood, for the Brooklyn title.

The U.S. singles crown will be decided at Forest Hills late in August.

The Sports Round-Up

By HUGH S. FULLERTON, JR.
Associated Press Sport Writer.

NEW YORK, July 9 — (AP). — One story hereabouts is that Clark Griffith isn't worrying about being turned down in his bid for all night games because there's nothing to keep him from starting them by "twilight" and turning on the lights after a couple of innings....Looks like the opposite from the way the Army and Navy have been grabbing off skeet stars to teach their fliers how to get 'em on the wing.... Clockers at Arlington Park report a rabbit appears on the track during early morning workouts and there's at least one horse he can beat.... Chicago racing must be going to the dogs.

A pitch, a putt, and a prayer.

Rev. Willis H. Germany of Oklahoma City tells this one about a golfing minister (not himself).... When the preacher, who too often committed the golfing sin of looking up, started a round he suggested that his caddy should pray for him....As he addressed his ball, the caddy watched carefully...."Are you praying for me?" the minister asked before he swung...."Yes, suh," came the reply. "I'se praying, but you're gonna have to keep your head down."

One-minute sports page.

Worst errors reported from the two all-star games were committed by a peanut vendor who tried to make a one-hand stab of a quarter on one of those catwalks leading to the upper deck at the Polo Grounds and by the N.Y. World Telegram sports desk, which sent Tim Cohane to Cleveland for the game then ran his story "By Tim Cochrane."

No Jap Girls

COOKSVILLE, Ont., July 9 — (CP).—Toronto Township Council has decided that no Canadian-born Japanese girls will be allowed to come here.

Informed yesterday that a resident inquired whether some could be brought in for domestic service because of labor shortage, Councillor Cunningham declared: "We should take no chances. They should not be allowed in, as this is a very serious war and any such move might prove dangerous."

Council backed him up.

Hoss Laugh

This grinning steed is General Manager, owned by W. B. Simpson, and what he is so pleased about is the fact that he expects to be away out in front at the finish of the Stars and Stripes handicap at Arlington Park.

DO YOU KNOW YOUR ARMY?

(17) TEN-TON STORES TRANSPORT

This is one of the big fellows used by the Canadian Army in its important business of transportation.

The vehicle depicted above is a 10-ton Stores Transport. It's described by the Royal Canadian Army Service Corps as a cab-over-engine semi-tractor-trailor.

This side view plainly shows a small wheel at the bottom centre of the trailer. The small wheels are for the purpose of supporting the front of the trailer when the tractor in front is removed. The supporting wheels are lowered by hand to the ground.

It is a 6-wheel vehicle, and an Army Service Corps type.

Combines Lace Owen Sound To Tune Of 13-9

Flashing back with a flurry of goals in the last quarter, Mimico-Bramtpon Combines crashed to the top of the Ontario boxla standing last night when they beat the visiting Owen Sound Georgians 13-9.

The win climaxed a drive for the top, in which the surging Combines fashioned five wins and one tie in their last six O.L.A. outings. They now sit gingerly atop, a slim point in front of the erstwhile leaders, Etobicoke Indians.

Up to the three-quarter mark, the Georgians kept strides with the hurry, hurry Combines boys, even holding a 4-3 advantage at the half-way mark.

Opening the third quarter, Combines started out as if they were going to romp home, counting four times in a row. But the Georgians had other ideas, flicking the red light for three goals only minutes apart to fashion a 7-7 tie and high hopes for the final set-to. Georgian's road to the goal was cleared some in their tying bid. Bergin teamed with Jordan when Combines had two penalty servers and Jordan scored again with the winners still a man short.

The fourth quarter was simply a case of too many Combines parked on the doorstep of goalie Mortimer. They welcomed their former buddie back home with a flock of six goals before Owen Sound broke through with counters, to settle the issue.

The ace flicker of the evening was Hayes. The Combine comet collected three goals and four assists.

A bit of fistic action occurred in the fourth quarter when Bill Mullis and Yorky Jordan tangled. Both were banished for the remaining three minutes.

Mimico-Brampton — Goal, Anthony; defense, Thompson and McLean; centre, B. Mullis; wings, J. Mullis and Arthurs; rover, McDonald; alternates, Hatton, Vaughan Hayes, Masters, McPhail, Dixon and Bryans.

Owen Sound — Goal, Mortimer; defense, Chambers and Madsen; centre, Wilkes; wings, Bergin and Botting; rover, B. White; alternates R. White, Cassidy, Jordan, Smith, McMahon, Harden and Lumley.

Referees—Bruce Leighton and Ted Johnstone.

First Quarter

1—Mimico-Brampton, Masters (Hayes) 8.10
2—Mimico-Brampton, Dixon (Hayes) 10.11
Penalties—McDonald, McLean.

Second Quarter

3—Owen Sound, Jordan 4.13
4—Mimico-Brampton, Masters (Hayes) 6.20
5—Owen Sound, Smith 7.20
6—Owen Sound, Cassidy 9.55
7—Owen Sound, White 13.23
Penalty—Vaughan.

Third Quarter

8—Mimico-Brampton, Masters (Hayes) 3.50
9—Mimico-Brampton, Hayes (Vaughan) 4.55
10—Mimico-Brampton, Hayes 8.25
11—Mimico-Brampton, Dixon 10.50
12—Owen Sound, White 12.30
13—Owen Sound, Bergin (Jordan) 13.00
14—Owen Sound, Jordan 13.40
Penalties—Masters, F. Smith, Mullis, White, Dixon.

Fourth Quarter

15—Mimico-Brampton, Dixon (Vaughan) 2.00
16—Mimico-Brampton, McPhail (Vaughan) 3.00
17—Mimico-Brampton, Arthurs 4.20
18—Mimico-Brampton, Thomson (McDonald) 9.15
19—Mimico-Brampton, Hayes (Hatton) 10.50
20—Mimico-Brampton, Dixon (Hayes) 12.55
21—Owen Sound, McMahon 13.15
22—Owen Sound, Smith 14.00
Penalties—McDonald, Jordan and B. Mullis (match penalties).

DANCING NIGHTLY
(Except Tuesday)
To
JIMMY YOKOM
at the
CHEMONG PAVILION
Admission 10c.
Dances 4 for 25c
For Sponsored Dances
Phone 6791

New Signals

And they're calling for the victory play this time. A signaller in foreground stands on the green-sward of the historic Notre Dame University football stadium and flashes the victory " sign to a colleague atop the scoreboard. They are two of the more than 1,000 U.S. naval students undergoing a six-weeks' course at the university. They w be commissioned ensigns and lieutenants on completion of the course.

Nip Strincevich For 4 in 4; Game Nets $6450

BUFFALO, N.Y., July 9.—(AP). —The Southern All-Stars of the International League, laden with power and near-flawless pitching, have proved their superiority over the northern contenders.

Burtsing forth with three runs in the first inning, the South shelled four North hurlers for 11 hits to win the league's first annual all-star benefit game 6-1 last night in Offermann Stadium before 6,352 fans.

The $6,450.10 gate receipts will go to tht bat and ball funds for the armed forces of Canada and the United States, decided on a ratio of 25 and 75 per cent., respectively.

Manager Al Vincent's Northern crew was held to six scattered hits.

The main offensive power of Bill Meyer's victors came from the bats of Baltimore's Hank Edwards and George Stirnweiss of Newark. Edwards drove in three runs on a home run and a double, while Stirnweiss, with a triple and two singles, led in quantity. The South's second home run was hit by Ed Majeski.

Bobby Coombs of Jersey City, starting South pitcher, gained the victory, holding the North scoreless for his three-inning trick and allowing only three hits. Nick Strincevich, Toronto sinkerball artist who started for the North, was the loser, after giving up four runs in the same frames.

The lone North tally came in the fourth with Red Barrett of Syracuse on the mound. Dutch Meyer of Buffalo singled, reached third when Barrett issued a walk and gave up another single, then scored on a force-out.

Today
ANN SHERIDAN · ROBT. CUMMINGS
RONALD REAGAN · BETTY FIELD
KINGS ROW
To be long remembered for the best-seller it was—for the magnificent film it is!
REVIVAL TO-NIGHT 11 p.m. Only "MOON OVER BURMA" Dot Lamour Rob. Preston Prest. Foster
CAPITOL

CENTRE TO-DAY FRIDAY - SATURDAY
WHEN YOU HAVE
JACK OAKIE · GEORGE MURPHY · WALTER BRENNAN · LINDA DARNELL · MILTON BERLE
... that spells MARK HELLINGER'S
RISE and SHINE
And Feature No. 2— GENE AUTRY in "BACK IN THE SADDLE"
Extra! "Conrad the Sailor," Color Cartoon

HELD OVER FRI. - SAT.
DON'T MISS IT

CROWDS TURNED AWAY—COME EARLY
SEE THE THRILL OF ALL TIMES ON ANY SCREEN
Regent
Extra—Cartoon
Also
Perils of the Royal Mounted'

CHEX Radio Broadcast

THURSDAY, JULY 9

6.00—Canadian Press News
6.10—Ivoriettes
6.15—Old Timers
6.30—Crazy Quilt
6.45—A Voice and A Song
7.00—Canadian Press News
7.07—Sportscast
7.15—Design for Moderns
7.30—Music by Lopez
7.45—Harry Horlick
8.00—Canadian Press News
8.05—Music By
8.15—Fishing News, Pete McGillen
8.30—Wade Lane Home Folks
8.45—Redstone Lodge
9.00—News
9.05—Concert Hall
9.30—As You Like It
10.00—News
10.05—War Commentary
10.15—Riding the Range
10.30—Make Believe Ballroom
11.00—News
11.10—Organettes

FRIDAY, JULY 10

7.30—O Canada
7.35—Farm Fair
7.45—Morning Cheer
8.00—Canadian Press News
8.10—Your Hit of the Day
8.15—Toast and Coffee
8.45—Morning Devotions
9.00—Canadian Press News
9.05—Tops In Pops
9.30—Between You and Me
9.45—Master Singers
10.00—Canadian Press News
10.05—Accordiana
10.15—Petite Musical
10.30—Stars Over Hollywood
10.45—Coming Events
11.00—Canadian Press News
11.05—Organettes
11.15—Port Hope Salute
11.45—Parade of Bands
12.00—News of Hollywood
12.15—Musical Sketches
12.30—National News
12.40—Rhythm Roundup
12.45—Invitation to Syncopation
1.00—C. P News
1.03—Farm Folks Hour
1.30—Song Shop
1.45—T.B.A.
2.00—Canadian Press News
2.05—Make Believe Ballroom
2.30—Presenting
3.00—Canadian Press News
3.05—Melody Matinee
3.30—Sincerely Yours
3.45—Irene Quinlan, Piano.
4.00—Canadian Press News
4.05—Melodies in Varied Mood
4.15—Marching To Victory
4.30—Fourteen-Thirty Club
5.00—Canadian Press News
5.05—Lindsay Salute
5.45—Melody Parade

EAT YEAST?
"RIGHT YOU ARE! Fleischmann's fresh Yeast is top-notch for giving you more Vitamin B Complex"

EATING Fleischmann's *fresh* Yeast helps fight Vitamin B Complex deficiency and add to your pep! For this *fresh* yeast is one of the finest natural sources of B Complex Vitamins.

If you're feeling out of sorts and listless, *you* may need more B Vitamins. Try eating 2 cakes of Fleischmann's *fresh* Yeast *every* day, one in the morning, and one at night. See if you don't feel a lot more on the cheerful side of things! Ask your grocer for Fleischmann's *fresh* Yeast today.

AND REMEMBER — if you bake at home, this same Fleischmann's *fresh* Yeast is always dependable! It's been Canada's favorite for 4 generations.

MADE IN CANADA

Lakefield High School Promotion List

LAKEFIELD, July 8.—(ENS). — Promotion results just released by Principal J. F. Harvey for the junior High School grades shows Elizabeth Ketchum as winner of the General Proficiency Prize in passing from Grade IX to Grade X Cameron Watson and Hastings Wong tied as runners-up.

Doreen Kelly claaimed the Profiency award going from Grade X to Grade XI with Everett Bolton next in line.

Results of the two grades are as follows:

Grade IX Promotions 1942 to Grade X (names in alphabetical order).— George Birch, Keith Brown Lionel Brown, Dorothy Bullock, Evelyn Coons, Bill Delledonne, Phyliss Finnie, Della Heffernan, Jean Graham, Duella Hockaday, Elsie Hopkins, Bill Hudson, Elizeth Kechum, Gregory Knox, Jerome McCarthy, Jack Millage, Don Nichols, Cameron Payne, Joan Pue, Shirley Sloane, Jean Spence, Jim Tully John Twist, Marion Ward, Cameron Wasson, Hastings Wong, Betty Bullock (conditioned in Agriculture and History), Anne Dench (conditioned in History and Agriculture), Betty Hill (conditioned in History and Agriculture), Clare Hill (conditioned in History and Geography) Gordon Henry (conditioned in Mathematics), Jean Tanner (conditioned in Mathematics).

Grade X Promotions to Grade XI. —Everett Bolton, Paul Butcher, Lillian Calberry, Jean Crawford. Kenneth Drain, Jean Foster, Shirley Graham, Mary Hendren, Doreen Kelly, Leah Little, Betty Lake, Mary Maloney Theresa Moher, Ruth Murphy, Helen Peel, Austin Reid, Lois Reid, Jim Sheehan, Elizabeth atson, Vince Healey (conditioned in Agriculture).

MORE ABOUT—

Ilsley Urges

Continued from Page 1

the Act is passed.

Yesterday's debate was almost entirely devoted to an order-in-council passed at the instance of Fishieries Minister Michaud, providing compassionate grants for fishermen losing their equipment. This is not a part of the war risk insurance bill but was passed in response to complaints that the bill did not provide any insurance for small fishing boats.

It provides that a fisherman who owns only one boat and has no insurance on it, may be given a grant up to $2,000 if it is damaged by enemy action, and $400 for his net.

If he has insurance on his one boat, or if he owns two or more boats, the grant is not payable. Its purpose, Mr. Michaud said, was to restore the source of earning power of the small operator who could obtain protection in no other way.

Conservative House Leader Hanson protested against the use of an order-in-council to supplement the insurance bill and charged further that it might be used for obtaining votes. He described it as a 'dole' which could be paid out at the whim of the minister.

Mr. Hanson charged that 25 per cent. of the money provided by the people for war purposes went for expenditures for other than war needs, but he did not go into detail.

Mr Hanson objected to the use of an order-in-council to provide compensation for fishing boat owsers because an order-in-council could be repealed at any time "at the whim and pleasure of the minister."

It was the "most temporary kind of legislation" which could be wiped out at the stroke of a pen," Mr Hanson said.

MORE ABOUT—

All Vessels

(Continued from Page 1)

She was surrounded by a protecting ring of destroyers when the two torpedoes were slammed into her hull, Russian dispatches said.

The submarine which made the attack was a veteran of actions against German patrol ships and convoys in the Barents Sea. Once she sank a large transport in an enemy convoy and escaped safely despite a two-hour pursuit with depth charges.

The Bismarck's Twin.

The Admiral Von Tirpitz is the 35,000-ton twin of the Bismarck, the German battleship which sank Britain's battle cruiser Hood, and, in turn, was cornered and sunk herself by the massed might of British air and sea power.

Until a Soviet information bureau bulletin disclosed to-day the Admiral Von Tirpitz had been hit twice in the Barents sea, around the north cape of Norway, there had been no word she was loose to prey on merchantmen bearing Russia vital war supplies from Britain and the United States.

She was last located at Trondheim in March, in a deep fjord on the Norewgian west coast, after British torpedo planes spotted her, evidently heading for an attack on a Russian-bound convoy, and chased her into hiding.

To-day's brief communique said: "In the Barents sea one of our submarines attacked the new German ship Admiral Von Tirpitz. Two torpedos hit the vessel and caused serious damage. x

"In the Barents sea German transport also was sunk and another damaged."

Tass, Soviet news agency, said the Admiral Von Tirpitz and three German heavy cruisers and eight destroyers, were attacking a convoy bound for Murmansk when she was picked off by the Red navy submarine.

The general area of the encounter in the Barents sea placed the action almost at the convoy's destination.

Other despatches said the German warships left Norwegian fjords several days ago aiming at intercepting a large convoy bringing arms from Britain and the United States.

Their operations were disrupted by the torpedoing of the Admiral von Tirpitz, these advices said, and all ships of the convoy were declared to have arrived safely in a Soviet port.

Harbor Haven Not Named.

Russian announcements did not contain the specific damage inflicted on the Nazi battleship or the harbor where she sought refuge.

Thus, there is no intimation whether the Admiral von Tirpitz has been eliminoted for any considerable time as a menace to the Allies' bridge of ships or whether she can be restored to battle trim without attempting the long, perilous dash to a home port.

The Russian announcement followed Nazi claims that German sea and air forces had sunk 34 or 38 merchant ships bound in a convoy for Russia as well as a United States cruiser, part of a formidable escort including an Allied battleship.

There was no hint in the German communiques, however, that the convoy had been assaulted by a surface raider. These reported sinkings, all unconfirmed by any source, were ascribed to air and U-boat attacks.

Mention in the Russian communique that a German transport had been sunk in the Barents Sea and that another merchantman had been damaged along with the battleship suggest the Nazis might have been trying to push throug' a convoy of their own to northern Norway or Finland.

WOULDN'T CROSS STREET FOR $100

You know those people—maybe you are one yourself—who come home after work so tired out they can't be lured out of their easy chairs—who wouldn't even go across the street for $100 to see the greatest show on earth. It's not over-work that always makes a man or woman feel this way—although they often fool themselves that it is. A tired, listless condition like this is oftentimes the result of low blood count due to simple anemia. A low blood count oft times may mean you haven't enough red blood corpuscles. Try Dr. Williams Pink Pills. They are world-famous for the help they give in increasing the number and strength of red corpuscles when they have been weakened by simple anemia. Besides, Dr. Williams Pink Pills are fortified with Vitamin B1, an important aid in promoting appetite and keeping nerves and intestinal system normal when you feel jittery and "off" because of a deficiency of this vital element. Don't wait. Be sure—try Dr. Williams Pink Pills today.

Quick Relief for
ACHING MUSCLES, SORE, TIRED FEET
OLYMPENE
THE ANTISEPTIC LINIMENT
0-94

Well-Known Athlete

Pilot Officer George Broadley, popular athlete, and former sergeant in the Prince of Wales Rangers, is now serving with the R.C.A.F. He was an employee of the C.G.E. Company when he enlisted. (The Roy Studio Photo)

MORE ABOUT—

Russ Wrecks

(Continued from Page 1)

west of Voronezh," the Soviet Information Bureau announced. After stubborn fighting, our troops evacuated the town of Staryi Oskol."

Staryi Oskol lies on the Oskol River 65 miles southwest of Voronezh, a major communications centre on the Moscow-Rostov Railway. With the occupation of Staryi Oskol the Germans expanded southward their triangular corridor toward the Don, based on a 160-mile line through Belgorod, Kursk and Orel.

Air Squadrons Stop Reserves

Bombardments Monday night by Russian air squadrons—flying despite heavy thunderstorms which mark the area's July weather—apparently shattered bridgeheads and blocked the movement of German reinforcements to give the Russians an edge in the battle of the Don, Soviet dispatches said.

Red Army tanks and cavalry, artillery and infantry were declared to have wiped out the landing parties and held firm against further Nazi efforts to establish a foothold on the east bank of the water barrier.

Soviet soldiers and officers were officially lauded for heroism in meeting "superior enemy forces."

"In one of the sectors west of Voronezh the Germans hurled more than 100 tanks into an attack," the communique said. "A tank battle ensued in which 40 German tanks were destroyed."

A Russian platoon repulsed six attacks upon its entrenchments. "The gallant fighters did not retreat a single step," the communique said. "The Germans left almost 200 bodies of officers and men at the approaches to the trenches."

MORE ABOUT—

U.S. Federals

Continued from Page 1

reported that Carl Frederick Berg, 40, a school janitor arrested on Tuesday night on a New York indictment, tried unsuccessfully to commit suicide in the city jail.

In Glasboro, N.J. Mrs. Anna Schmidt, a German-born alien, collapsed and died of a cerbral hemorrhage and hypertension after being questioned in her home by an F.B.I. agent.

FRUIT AND VEGETABLES

TORONTO, July 8 — (CP). — Wholesale fruit and vegetable prices were unchanged today with the following exceptions:

Raspberries, 15 to 16c pt.; beans, green or wax, 75 to 90c; black eating cherries, 85c to $1.50; red cooking cherries, 50 to 60c.

With The Highlanders

Pte. Archie Huggins, son of Mr. and Mrs. Arthur Huggins of Bensfort, and grandson of Mr. and Mrs. Shep Huggir of Frank Sreet, Peterborough. He is now serving with the Stormont, Dundas and Glengarry Highlanders overseas. Pte. Huggins worked in the General Motors in St. Catharines before enlisting.

Weather Cooling In Nile Valley

CAIRO, July 9. — (AP) — The weather is getting seasonably cooler in the Nile Valley and on the Western Desert battlefront, with daytime temperatures now ranging from 90 to 110 Fahrenheit.

Oddly, July is cooler usually than May and June, when the temperature sometims hits a maximum of 130.

From the daytime high of 110, the temperature drops as low as 70 in the July nights, and it is chilly in the desert dawn.

Personal comfort depends largely on the wind, which usually blows for fifty straight days at a time, blowing enervating and extremely irritating dust clouds across the wastes of the desert.

Under tribal laws, if the hot, dusty "khamseen" blows longer than fifty days, as it occasionally does, the Bedouins are permitted to kill one of their wives.

As for the Egyptian weather generally, it hasn't changed much since Herodotus complained about it 2,500 years ago.

Blast In German Town

LONDON, July 9.—(CP). —BBC said Tuesday that an explosion in the German town of Geinrausen was reported June 27 by the Essener National Zeitung.

Fifty-six persoss were killed and seven are missing The cause of the explosion is not known.

Now Overseas

Pte C. J. Metcalfe, son of Mr. and Mrs. A. E Metcalfe, R.R. 4, Norwood, is now serving overseas. He is a brother of Flora and Winnifred Metcalfe of Peterborough. (The Roy Studio Photo.)

MORE ABOUT—

Storms Fail

Continued from Page 1

effort to burst through the desert corridor toward the Nile Valley.

A trail of burned-out German trucks on Rommel's land supply route is testimony of British air efforts to prevent reinforcements from reaching him.

The R.A.F. disclosed, meanwhile, that the allied air force are in a stronger position now than at the start of the campaign six weeks ago.

Against the loss of 110 Allied pilots, some of whose planes have been repaired and put back into the fight, it said, the Axis definitely has lost more than 284 planes aloft and on the ground and hundreds more are listed as probably shot down.

Larry Allen, Associated Press correspondent with Britain's Mediterranean Fleet, reported last night that naval forces are keeping ceaseless vigil over a wide area with ships and planes to guard the Allies' supply line and to attack if Axis attempts at sea-borne reinforcements for their desert fighters were discovered.

200 MILES TO GALLON

MEMPHIS, Tenn.—(CP).—J. T. Giles, 82-year-old photographer, has built a three-wheel one-passenger motorcycle which goes 25 miles an hour and does 200 miles on a gallon of gasoline.

Skipper Honored For Saving Big Oil Tanker

LONDON, July 9.—(CP Cable)—Acting Lt.-Cmdr. E. F. Briggs, R.C.N.R., whose seamanship resulted in saving the torpedoed tanker Tachee, received the Distinguished Service Cross from the King at a recent investiture at Buckingham Palace, it was announced yesterday.

He won the award while in command of H.M.C.S. Orillia last winter when the Canadian Corvette helped the disable tanker into a British port, saving a $1,000,000 cargo of oil.

The tanker was 600 miles from Britain when the torpedo struck and fire broke out. The crew abandoned ship, but the craft remained afloat and the captain and three officers returned, soon quelling the blaze. Then three ratings from the Orillia and 27 members of the Tachee's crew returned aboard. The corvette took the tanker in tow until the disable vessel was able to raise steam. When the Orillia ran out of steam it refilled its bunkers from the tanker, which completed a limping, five-day trip to Port under its own power.

CONTINUING HALL'S JULY SALES WITH SAVINGS FOR THE HOME

Just look at this list of values for your home and cottage! Just the items you want to replenish your closets, and at such marvellous saving prices! Don't miss this great selling event, offering super bargain values every day in the week!

Sturdy Terry Towels
Ideal for the cottage, beach or for home use Sturdy natural color terry with colored stripe centres Size 18 x 36 inches with fringed ends. Buy several at the JULY SALE PRICE .... .35

Irish Linen Hand Towels
Regular .49 value in fine Irish linen hand towels gaily decorated with floral and novelty patterns in various color combinations. Two sizes, 13 x 21 or 15 x 24 inches. JULY SALES PRICE, EACH .... .37

42 Inch Hemstitched **Pillow Cases**
Good firmly woven quality cotton, fully bleached. Large size finished with deep hemstitched hems. JULY SALES PRICE . . . Each .... .29

68 x 86" Plain Hem **Cotton Sheets**
Splendid wearing sheets of good weight, fully bleached cotton. Single or three quarter bed size with plain hems. JULY SALES PRICE, EACH 1.39

Absorbent Dri-rite **Tea Towels**
Quick drying quality tea towels in choice of tubfast colored small checks, or multi-colored stripe borders. 18 x 31 inch size, hemmed ready for use . . . EACH, ONLY .... .25

Reclining Chairs
Sturdily constructed, varnished finish frame that is adjustable to three comfortable positions. Striped awning seat with natural finish or green painted arms. Each 1.75

Super Savings On Reg. to 4.95
Chenille Spreads
85 x 100 Inch Size Choice of Designs 3.49 Mostly Solid Colors in Blue, Green, Coral, Maroon
Truly an outstanding value in better quality spreads at the price you'd expect to pay for poorer quality! Deep, thickly tufted designs in self colors or ground shades as mentioned above. Note the extra large size! The sensationally low price! Don't miss these super-savings to-morrow!

Bamboo Porch Shades
Well made shades that add a cool, fresh appearance to verandahs or porches. 48 inches wide, 90 inches long. Painted green and come complete with ropes and pulleys . . . SPECIAL VALUE . . . each 1.75

Folding Chairs
Comfortable chairs as illustrated. Striped canvas back rest and seat. The frame is natural varnished finish hardwood. Folds up neatly and compactly. Each 1.98

Useful Remnants Clearing ½ Price
Odd clearing lines of DRAPERIES, CURTAIN MATERIALS, CHINTZES, SILKS, RAYONS, SPUNS, WOOLLENS, COATINGS. Some of the ends are short, others fair amounts, all useful for some household purpose. OUT THEY GO AT HALF-PRICE DURING JULY SALES!

English Net Curtains
In Wider Width
2.98 Pair
Lovely fine quality English filet net curtains in choice of attractive bordered patterns with tailored edges. Honey and light ecru shades, 43 inches wide and 2¼ yards long. EXCEPTIONAL JULY SALES VALUE!

Sample Wool Blankets ¼ Off
Some are slightly soiled, others in perfect condition! A varied selection of solid colors or two tone combinations. Sizes 60 x 80 and 72 x 90 inches. Beautifully napped, light weight yet very warm and comfortable. A splendid chance for worthwhile savings on quality all wool blankets!

69 Inch Sheetings
REGULAR .59 QUALITY SHEETING! The price sharply reduced because it is single bed width. Firm, good weighty quality, fully bleached. JULY SALES PRICE . . . YARD .... .47

.49 Pillow Cottons
Count your savings on this special! 42-inch circular weave pillow cotton bleached snowy white. Buy several yards at the JULY SALES PRICE. Yard .... .39

Feather Filled Pillows
Here's a value hard to beat! Pillows filled with clean, fluffy feathers, covered with colorful floral and striped tickings. Standard size, 20 x 26 inches. SPECIAL VALUE, PAIR 2.98

Blown Felt Mattresses
AT LOW JULY SALES PRICE
Want sleeping comfort at small cost? Then share this special. Well made mattresses filled with clean, fresh blown cotton felt, and covered with quality striped or fancy art ticking. 4' and 4'6 sizes. JULY SALES PRICE ... 5.95

Cool Venetian Shades
Exceptional Value
Ready to Install. EACH 1.39
Even sizes 24 to 36 inches in these popular shades that add a fresh cool appearance to home or cottage windows. Cream color with self color tapes. Don't miss out on the savings while we have a complete stock of wanted widths!

RICHARD HALL LIMITED

The Peterborough Examiner

VOL. LXXXVI, No. 7 — PETERBOROUGH, THURSDAY, JULY 9, 1942 — PAGE 9

MAIN STREET TOPICS

RECEIVED PROMOTION

Captain J. C. Green of the Royal Canadian Dental Corps now serving in Newfoundland has been promoted in rank to major.

A BAD CORNER.

Bruce Menzies, North Monaghan constable who does point duty at Monaghan Road and Chamberlain street during the rush hours, claims he is having trouble with bicyclists. The bicyclists persist in riding two abreast at this point, which is not consistent with safety because of he heavy traffic.

POLICE CRACK DOWN.

Dog owners in North Monaghan township are due for a jolt during the next ten days, if the constable, Bruce Menzies, finds they have not purchased their dog licenses or if they are permitting dogs to run at large. It was reported to-day that only one-third of the dog owners had complied with the dog by-law and prosecutions will follow soon.

UNKNOWN AUDIENCE

The Citizens Band, under the direction of Walter Hughes, didn't know it but they had a small and unustaly interested audience outside the building on the corner of Water and Brock streets, when they were practising Wednesday night. Two lads had propped open the letter slot and were kneeling patiently before it and watching inside intently, with apparent enjoyment.

OUT OF BOUNDS

"Water, water everywhere" . . . down through the centre of the city; miles of banks that invite swimming! And yet military orders have placed out of bounds—(1) the Otonabee River from Inverlea Park to two miles below the sewage disposal plant; (2) the Trent Canal from the Lift Lock to Little Lake. Local municipal authorities generally sidestep any reference to this condition, beyond a whisper, and in the precaution hinted in the phrase "glass houses" and their occupation.

ONLY THREE CASES

Queen Mary Hospital has only three patients, two ill of scarlet fever and one of mumps, Dr. Avison, M.O.H., reported today.

SALVAGE COLLECTIONS.

Collection of salvage is continuing during the summer months and June has proved to be the bumper month of the year. During last month $842.65 was realized through the sale of assorted salvage.

BANK CLEARINGS

During the past week ending today the sum of $885,434 passed through the Peterborough Clearing House a decided increase over the same week one year ago when the total was $689,507.

CAR IS SMASHED.

David Lamb Bloor Street, Toronto, had extensive damage done to his car late on Wednesday afternoon, when it was struck boardside by a truck driven by Ivan Clements of Lakefield. The Toronto car was travelling west on Perry Street and was crossing the Aylmer Street intersection when the mishap took place. No one was injured.

THEY GET ALLOWANCE

An Examiner reader has asked what provision is made for the wife and child of a man who married after July 15, 1940, and is now called up for compulsory military training. This man's dependents get the same allowance as if the man had enlisted for active service.

JUST A RUMOR

The Alparka grape-vine intimates that a certain big job in the neighborhood is really beginning to pick up volume, that better time on original units has been made there than even in the Mother Country's comparable plants, and that a tall, imperturable young gentleman, for whom the community is hoping much, is likely to show substantial results and performance in output when the new shop is fully geared.

Placing Parks Under Management Of Commission In Many Cities

The administrative accent was placed on the commission form of management of municipal parks at the recent convention of the Ontario Parks Association which he attended in Niagara Falls, Alderman Curtis reported to the council the other night.

"I am not advocating the commission plan," the chairman of Peterborough's parks committee said. "I remember that Brantford is spending around $28,000 a year for its parks, rinks and cemetery care."

Peterborough spent last year $5,568 on parks, $1,937 on rinks, $337 on the tourist camp and $360.88 on bathing beaches, the total $7,969.18, and the general opinion of the council was that fine results were obtained from this comparatively small outlay in a community virtually in the same population brackets as Brantford.

"One of the main ideas of this convention stressed greater use of the parks for the public," Alderman Curtis said. "It was felt that they should be fixed up to attract the people and get them to make greater use of them."

Alderman Cotton commented that this proposal was directly in line with suggestions he had advocated for this city and its parks. War conditions have restricted the movement of a great many people, and more of them are remaining at home this year, instead of going elsewhere on trips and vacations.

The people of Peterborough are well supplied with attractive public parks, Alderman Cotton continued, and did not need to leave the boundaries of the city to obtain splendid open air places. He said he would like to see certain changes made at the Nicholls Oval, changes that would not affect the general appearance of the park but would alter it for more convenience to picnic crowds.

"A city that sets up a parks commission has the authority to apply one mill on the tax rate yearly for parks purposes," Alderman Curtis. "That's a whole lot more money than we are spending. I think it was Brantford that reported they bought trees by the car load."

This conversation led indirectly to the perennial problem of care of the city's trees.

"I took five men up to the Oval Tuesday before Dominion Day, and we spent the day there removing limbs from trees," Alderman Cotton said. "These were mostly limbs that had caught in the crotches of the trees or in some other way loose and likely to fall at any time. They were just hanging there and we were afraid they might fall on some of the children."

This tree conversation perambulated along and around its well worn course, and Alderman Dutton finally suggested that some evening be assigned to a general discussion in an effort to evolve some definite and permanent program.

Veteran Orangeman Will Be Missing

With the approach of the Glorious 12th Orangemen throughout the district are making plans to attend another walk, and to renew their allegiance to the ideals and aims of the Orange Order.

Orangemen in general and members of L.O.L. 321 Colonel Sanderson at Downer's Corners in particular, will have their celebration tinged with sadness, because one of the veterans of the lodge has passed away. This veteran of more than 33 years active association with the Orange Order was the late Edwin Wicker, who died about a month ago.

The late Mr. Wicker was initiated into the Colonel Sanderson Lodge on July 6, 1909, and was Worshipful Master of the Lodge from December 2, 1913 through 1914 and also 1915. For 33 years he was a faithful member of the lodge and in 1933 at the age of 80 he completed the entire walk. He was 89 years of age at the time of his death. Besides being a member of L.O.L. 321 he was also a member of Weir R.B.P. No. 261.

Few men in the entire Peterborough district took such a keen and sustained interest in the Orange Order, and the passing of this venerable member has brought forth many statements of tribute from his associates ,who had known him for so many years.

First Instalment Taxes $290,361

Taxpayers are not neglecting their municipal obligations in this third summer of the war.

City Treasurer M. E. Shaver pointed to the first instalment and its higher percentage than last year at the same time.

Total amount of the tax roll last year was $805,028.74, and the amount of the first instalment was $298,580.58, or 37.08 per cent. on June 25.

At the corresponding time this year the facts were: amount of roll, $754,623.83; paid in first instalment, $290,361.96; percentage of the total, 38.47.

W. R. TURNER

Phone 4971 — 195 Simcoe St.

Heating—Plumbing
Sheet Metal Work

CONTRACTING, JOBBING, REPAIRING

"CRANE" PLUMBING FIXTURES
"HECLA" FURNACES
"IRON FIREMAN" STOKERS

LOANS

$50 for $3.58 (Total Cost)
$100 for $7.10 (Total Cost)
when repaid in six monthly instalments

Cash Loan You Get	Choose a monthly payment plan				
	4 paymts	6 paymts	10 paymts	12 paymts	15 paymts
$25	$ 6.57	$ 4.46	$ 2.78	$ 2.36	
50	13.13	8.93	5.57	4.73	
75	19.70	13.39	8.35	7.09	
100	26.26	17.85	11.13	9.46	$ 7.78
125	32.82	22.32	13.92	11.82	9.73
150	39.39	26.78	16.70	14.18	11.67
200	52.52	35.71	22.27	18.91	15.57
300	78.79	53.56	33.40	28.37	23.35
500	131.31	89.26	55.66	47.28	38.91

See other loans and payment plans in table. You can get a loan quickly on your own signature. No endorsers needed. No credit inquiries are made of friends or relatives. Payments in the table include all charges at the rate of 2% monthly as authorized by the Small Loans Act, 1939.

HOUSEHOLD FINANCE
Corporation of Canada
Established in Canada 1928

PETERBOROUGH, ONT.
Second Floor, Lansfield Block
177 Charlotte St., Opp. Loblaws
M. E. Holt, Manager — Phone 5841

Mill Employees Give $50 To War Victims

In the Bonner-Worth plant of the Dominion Woollens and Worsteds Ltd. a canteen selling milk and chocolate bars is operated for the benefit of the employees, and from time to time certain profits accrue from this, all of which is given to worthy charitable objects.

The Peterborough and District British War Victims Fund has in the past received donations from this source, and once more there has come forward a nice contribution to the fund in an amount of $50, per D. G. H. Melton and G. T. Reader, who act as trustees for the fund, and the fund management expresses its appreciation for this continued support.

Neill's office girls are a very small group who have consistently given assistance to the people of Britain through this fund for which purpose they keep a box on the go, and their latest contribution in the usual amount of $5.00 today marks the 8th one to appear to their credit in these lists.

Readers will recall the splendid effort of last summer when W. A. Atkinson and Harry Rush of Buckhorn fame worked like trojans to raise almost $500 from a regatta which they staged on behalf of the fund at that place, something which will always redound to their credit. While conditions are such that it will not be possible to hold a similar event on such a scale this year, they are still just as interested in helping the fund along, as witness a personal donation from W. A. Atkinson, who is styled the Mayor of Buckhorn, and this came spontaneously when the secretary of the fund was enquiring as to prospects for some Buckhorn feature on behalf of the fund this summer. This group may yet be heard from with some effort for the fund later on.

A Real Radio Treat

Tune in to Radio Station CHEX on Wednesday next, June 15, when Ernest Nickel, famed Concert Whistler, will give a program from 9.05 to 9.45 on behalf of the fund. Mr. Nickel has an international reputation as being of top rank in his own sphere as an entertainer, having appeared with symphony orchestra's in Vienna, Berlin, London, New York and many other large centres.

He has very kindly offered his services and talents to help the fund along,, having on a number of occasions given in a similar manner for various other causes of a like nature, having appeared on top-ranking program's in association with world famed artists, and been the means of giving considerable help in raising money for such worthy causes. At the present time, Mr. Nickel is holidaying at Buckhorn, and further information in regard to the program he will render will be featured in this column in the course of the next few days.

Previously acknowledged	$43,627.54
Employees Bonner-Worth Mills, per D. G. H. Melton and G. T. Reader...	50.00
R. Neill's Ltd. office girls (8th donation)	5.00
W. A. Atkinson	10.00
Total to date	$43,692.54

Its First Marriage

INWOOD, Ont., July 9.—(CP). —History was made at nearby Brooke and Enniskillen Baptist church, when for the first time in the 50 year history of the building a couple was married is it. And for the honeymoon?—They went on to Niagara Falls.

UNDERGROUND PRESS

MOSCOW—(CP).—The Moscow radio reoprted 250 illegal newspapers now are being published and circulated in Norway.

Milk-Bottle Gas

Commander Nicholas A. Draim, U.S.N., of the Norfolk Naval Air Station, demonstrates the gas defence gear which he invented. It may be noticed that it utilizes the ordinary quart milk bottle as a canister.

With Air Force

A.C.1 K. R. Beeler, now serving with the R.C.A.F., is the son of Mr. and Mrs. R. K. Beeler, McCannan Avenue, Peterborough.
(The Roy Studio Photo.)

Yanks Join U.K. Canuck Units In Irish 'Battle'

By RICE YAHNER
Associated Press Staff Writer

WITH ALLIED FORCES IN NORTHERN IRELAND, July 9 — (AP)—British, United States and Canadian troops in Northern Ireland completed today eight cruelling days of battle practice, the first in which the great Allied forces in Ulster have joined.

British soldiers who have been in the field for almost three years and Americans with about 18 months training in the United States and Ulster "fought" together and against each other in the first such manoeuvres in the European theatre of operations.

An attack by United States armored formations halted the big push of the opposing force.

Maj. Gen Russel Hartle, commander of United States forces in Northern Ireland directed all the British troops which opposed joint British-United States forces headed by Maj. Gen. V. H. B. Majendie, chief of the northern defence zone.

As a climax of the battle practice United States armored formations joined Gen. Hartle's force and wound up the "fight" with a roaring tank attack witnessed by senior British and Polish military leaders.

High officers on both side commended the co-operation of the men from privates to the top command.

Gen. Franklyn said the Americans displayed "initiative—loads of it."

"Both British and United States men and officers put on a maximum effort smoothly," said Gen. Hartle, who began the exercise by leading British troops to the attack, then was pushed back about 50 miles when an overwhelming number of American troops joined the action on the opposing side.

New Cigarette Tax Hits Smokers Hard

The cigarette smoker who will say one of these days when the new and higher prices come into effect: "An enemy hath done this", will be entirely correct except in number. The new lists show that the Axis enemies have boosted the price of the small package of eight cigarettes from 10 to 12 cents. Originally ten for ten cents they are now eight for 12. Figure out the percentage of increase for yourself.

The packages of 20 that have been selling at 25c will be 29c; and the 22's are up from 25c to 30c; the flat 50's which have been costing 60 cents will take 70 cents out of the smoker's dollar bill.

Some brands that sold at 10 for 15c will now be 10 for 17c. Another line at 20 for 30c is shrinking to 20 for 34c, and those 50's that sold at 75c will be 85c. Retailers report the first arrival of a few of the new-content packages still in the wholesale houses, but the general effect of the recently announced tax will be felt before long across all the tobacco counters.

Cigars have escaped the present clip; cigarette papers will be up a cent, and package tobacco will be a cent or two more than at present.

Dr. Freeman Waugh Dies In Kingston

KINGSTON, July 9—(CP).—Dr. Freeman Waugh, who practised dentistry here for many years, died on Wednesday. Death was attributed to a heart condition.

He was a member of St. Andrew's Presbyterian Church and of the Scottish Rite. He was actively associated with the Kingston Conservative Association. His other interests included curling and bowling.

Besides his widow, the former Florence L. Harmer, he is survived by three sons: Captain Freeman Waugh, ocerseas; Douglas of Oshawa, and Jack at home.

GROWING SWEDEN

Sweden's present birthrate is highest, and death rate lowest, since 1925.

Peterborough Collegiate Institute Grade IX June Promotions

From Grade IX to Grade X Academic

Promoted: Edith Armstrong, Ann Bain, Jacqueline Ballantyne, Phyllis Bell, Alma Black, Harry Botnick, Marvyn Boyter, Betty Lou Braund, Garry Braund, John Braund, Lindsay Brown, William Browne, Douglas Buck, Mildred Bulmer, Douglas Burns, Barbara Cook, Raymond Curry, Georffrey Cridland, Norman Dallin, Phyllis Davidson, Edith Davis, Robert Dutton, Donald Earle, Joy Edgar, Lenore Edwards, Douglas Elcombe, Donald Ferguson, Ernest Ferguson, Benjamin Fine, Barbara Finnie, Hugh Graham, Piers Gray, Ruth Gray, Shirley Harrison, Douglas Head, Lois Heffernan, Mac Ingham, Robert Leach, William Lech, Barney Loftus, Ellen Lundy, Helen Lyon, Ruth Macfarlane, Merle Moncrief, Paul Moore, William Morris, Ellen Murphy, Garth Parnell, William Paterson, Donald Payne, Donald Pearse, Donald Pierson, Douglas Plunkett, Gordon Ray, Evelyn Roberts, Jean Roberts, Brenda Rogers, Dorothy Saunders, Isobel Scott, William Scott, Vivien Sills, Nancy Sootheran, Marjo Spicer, Barbara Stuart, Frances Wardle, Barbara Weir, Dorothy Wishart, Verna Yelland.

The following will be promoted from Grade IX to Grade X Academic when certificates for farm work have been received from their employers: Elizabeth Henderson, John McGrath, Margaret Westlake, Reta Wilson, Sheila Wilson, Essie Wright.

From Grade IX to Grade X Commercial

Promoted: James Abraham, Beatrice Barcroft, Elizabeth Beavis, Peggy Blewett, Loretta Booth, Elizabeth Brook, Raymonde Brown, Vera Buchanan, William Butterman, Anna Carey, Georgina Carr, Elsie Cox, Muriel Craft, Ruth Curtis, Helen Davis, Shirley Delahay, Millie Dewar, Marcelle Doogan, Laureen Doris, Arnold Dugan, Audrey Firth, Joyce Foster, Lillian Franks, Barbara Glaum, Jean Hardy, Nita Harrison, Barbara Hay, Shirley Heckman, Doris Hendry, Ramona Jackson, Joyce Jeffries, Vera Leach, Elizabeth Long, Dorothy Lowther, Daisy MacGregor, Douglas MacPhail, Jean Marchen, Jean Martin, Beverley Nichols, June Oakley, James O'Brien, Jean O'Neil, Marion Pammett, Beatrice Parsons, Audrey Purdy, Earla Quick, Eleanor Rickard, Phyllis Rosborough, Madelene Russell, Clifford Smith, Lorraine Smith, Nola Smith, Irene Stabler, Dorothy Starr, Margaret Storey, Kenneth Torrence, Eleanor Whittaker, Shirley Wilson, Doris Young.

The following will be promoted from Grade IX to Grade X Commercial when certificates for farm work have been received from their employers: William Johnston, Donald Kerneghan, Trevor Lillico, Edith Manley, Barbara Mullen, Dorothy Northey, Muriel Northey, June Robinson, Ruby Windsor.

Promotion defered: Marian Vosburgh.

From Grade IX to Grade X Household Economics

Promoted: Ruth Callander, Dorothy Clapham, Florence Dockrell, Shirley Fitzsimmons, Mae Gibson, Elaine Green, Gordenia Hele, Lorna Parrott, Joan Phillips, Madeline Watson.

Promoted Provisionally: Florence Hanwell, Elizabeth Mehew, Jean Perry, Elizabeth Stewart.

From Grade IX to Grade X Industrial Arts

Promoted: George Baird, Oscar Chenier, Douglas Clark, Claude Cornwell, Robert Crowther, Hubert Dewar, Donald Dorsett, Walter Fife, John Harding, Robt. Kennedy, Reginald Laws, Douglas Moscrop, Ronald Naish, Alvin Nesbitt, Ralph Pollock, Lloyd Prophet, Kenneth Reader, Sheldon Richardson, John Sadler, Reginald Seabrook, Lawrence Shannon, Donald Smith, Albert Stewart, William Stoddart, William Thomas, Norman Valois, William Wade, James Webb.

Promoted Provisionaly: Norman Booth, Albert Bradley, Hugh Brightman, Robert Brightman, Lorne Cromie, Keith Davidson, Bruce Finnie, David Jones, John Mason, Frederick O'Brien, Kenneth, Rylott, Frederick Simpson, William Skene, Gordon Wallace, Russel White.

The following will be promoted from Grade IX to Grade X Industrial Arts when certificates for farm work have been received from their employers: Harold Belfry, Kenneth Buott, Keith Hart, Douglas Miller, John Wakeford.

Victor Hope will be promoted provisionally to Grade X Industrial Arts when certificate for farm work has been received from his employer.

The following will be promoted from Grade IX to Grade X: Isabella Carveth, Yetta Fine, Faye Kelly, Patricia Long, Barbara Weatherstone.

Kenneth Hopkins will be promoted from Grade IX to Grade X when certificate for farm work has been received from his employer.

Mess-Room Chatter From Britain

By LOUIS HUNTER
Canadian Press Staff Writer

WITH THE R.C.A.F. Somewhere in England, July 9—(CP).—Sqdn. Ldr. Ralph H. Christie, North Bay, Ont., pilot who won the D.S.O. for leading an attack that sent at least three German ships to the bottom, is leaving the famous Canadian "Demon Squadron" of Coastal Command. He is going back to his first aviation love—flying boats. Christie, 23 now, learned to fly at 16 and much of his early flying in the bushlands of Ontario was in pontoon-equipped aircraft. He is being posted to a conversion course on flying boats, after which he will join an R.C.A.F. squadron flying this type of aircraft.

One of a group of Canadians with an R.A.F. Lancaster squadron, Flt. Sgt. Johnny Chiasson of Glace Bay, N.S., scored a probable on an ME 109F near the Frisian Islands. "I gave him several good bursts and another member of the crew saw him twisting down to the sea but we didn't see him hit the deck so could only claim a probable," he said. The Nazi shot away part of the Lancaster's tail and dusted Chiasson's turrett. Chiasson's pilot was PO. John Speir of Brussels, Ont.

Other Canadians with the squadron are PO.'s Sandy McLean, Welland, Ont.; J. D. LaEalle, Holytyre, Ont., and W. J. A. Shapter Bracebridge, Ont.

Success rests lightly on the shoulders of Sqdn. Ldr. W. B. (Lucky) Cooper, ace pilot of the "Demon Squadron," from St. Petersburg, Fla. Back from a record flight during which he sank two of three German ships off the Netherlands coast early in June, he nonchalantly commented: "Oh, it was just another job and we were lucky." He might have got the third, too, but his bomb-load was exhausted. So he drove the Jerry tars to cover with a shower of bullets. He attacked from a height of less than 100 feet. "It's always okay when you see the ships below you," he volunteered. "The time to worry is when you see them above you". The double victory marked Lucky's second anniversary with the R.C.A.F.

His navigator was PO. Bert Paige, D.F.M., of Bridgeport, Ont. His wireless operator PO. Bill McLeod of Barrie, Ont.

WHERE R.A.F. ROARS

Seventy-five per cent of Germany's war industry is located in the Rhur region.

War—25 Years Ago

By The Canadian Press

JULY 9, 1917—British battleship Vanguard destroyed by internal explosion; 700 killed. Turkish forces reoccupied Panjwin, Khanikin and Ksar-i-shirin on the Persian border. British naval airmen attacked the Turkish fleet off Constantinople.

64 Children Attend Clinics

Sixty-four children have been treated for immunization at two schools since Dr. D. B. Avison, M. O. H., appealed in a radio address over CHEX Monday evening for the co-operation of parents in this precautionary health program.

"We had 27 children at the Immaculate Conception School on Tuesday and 37 at the Queen Mary School on Wednesday, and we are expecting more," Dr. Avison said.

Most of the children are of pre-school age. They are being inoculated against diphtheria, scarlet fever, whooping cough and smallpox. The immunization program will be continued throughout the summer.

Dr. Avison said today that the health department decided not to enlist the services of the Board of Education's two nurses during the summer months. Some time ago it was suggested in conversation of the two boards, Education and Health, that Miss Jessie Dewell and Miss Mae Jory might devote part of their customary midsummer holidays to general public health work, each contributing one month without remuneration than their salary from the Board of Education.

"We learned that Miss Deyell was enrolled for nursing service in connection with the war, and that she might be called up at any time," Dr. Avison explained. "On account of that uncertainty we decided to engage Miss Hurtubise, who has completed a course in public health nursing and was available for the two midsummer months."

Lt. George Brook Going To Halifax

Lieutenant George Brook is leaving for Halifax July 15 with an A-1 physical rating in spite of five scars of old wounds in that other war. Since his enlistment he was for a time at Windsor as an officer of a Home Guard unit, and latterly has been on training duty at Ottawa. His new assignment will remain undisclosed until he reaches Halifax.

Lieutenant Brook conducted a meat shop on the south side of Charlotte Street. In the last war he was a Captain in the Prince of Wales Regiment of the Imperial Army under Lord Hamilton, and his commanding officer was Sir William Robertson, the rank— who became a famous British General.

Lieut. Brook's son gave up a decidedly attractive position with the Canadian General Electric Company to join the R.C.A.F. and is now a Flight Pilot of a Spitfire in Libya. He will be nineteen next Saturday.

MORE SMOKES

Sweden's tobacco land has been increased 21 per cent over that of 1941.

Second Brother Enlists

A.C.2 W. R. McFadden, now serving with the Air Force, is the son of Mr. and Mrs. Fred McFadden, 561 Homewood Avenue. His brother Dolph McFadden is also with the Air Force.
(The Roy Studio Photo.)

Nine Employees Of Utilities Aid Farmers

Nine employees of the Utilities Commission were helping nearby farmers with their hay crop today.

"They are a real help," said G. A. Gillespie. "I wish we had some more like them. However, I think farmers are getting along fairly well. Some of them will finish haying this week, and it is about time anyway because the wheat will soon be ready to cut."

R. L. Dobbin, manager for the Commission, said that nearly all the men volunteered for emergency farm work. Exceptions were generally men who could not be spared. Some of those who decided to switch to the farm front have been on the job three weeks, and from all accounts they have been giving complete satisfaction. Farmers pay them 40 cents an hour, and the Commission makes up the difference, such as cost of living bonus and unemployment insurance.

Three men of the staff of Silverwood's have been working in the country during afternoons, and that has been another source of help but the manning pool for paying has not been as numerous as should have been to meet the rural labor problem.

J. R. Turnbull, Dominion grader at Canada Packers, acquired a holiday "coat" of tan not at some lake or river, but in two weeks of farm work.

Milk For Britain

The Young Women's Mission Circle of the Gilmour Memorial Church which on many occasions has aided worthy causes has contributed $5 to the Peterborough Milk for Britain Fund.

Previously acknowledged...	$5,358.29
Gilmour Mission Circle	5.00
Total to date	$5,363.29

LEVELLING PLAYGROUND.

Parks department of the city have obtained the services of a caterpillar grader and operator and the work of levelling off the proposed playground on the west side of Park street, south of Chamberlain, is going ahead. Already quite a crowd of youngsters are on the ground romping in a big pile of sand

Northumberland Apple Crop Is 'Sizing Well'

Northumberland apples are "sizing well," according to the weekly report of the Ontario Department of Agriculture. Early varieties including McIntosh Reds and Snows, are most promising. Winter varieties are epected to be lighter in most orchards.

Pea-viners are at work in Hastings county. Yields are up to 1½ ton, shelled, to the acre. Tomatoes are making ecellent growth.

Eight Bowmanville Rotarians have been helping farmers "coil" hay. They and others are prepared to spend several evenings a week at this work.

Rye will be cut this week in Prince Edward. The canning pea crop is disappointing, and the labor situation becomes more acute as the canning factories begin operations. Milk production is decreasing in Victoria. Lennox-Addington say some hay will not be harvested on account of the scarcity of help. Fall wheat and rye are nearly ready for harvesting. New potatoes were plentiful on the Napanee market.

Spring grains look promising in Leeds, but considerable lodging is said to be probable.

Grass cattle are in ecellent condition in Waterloo, but Carleton reports under-finished stock is being rushed to market.

The hay crop across the province has been highly satisfactory. Most of the counties desribe it as "excellent." Corn is making good progress, and some of the grain crops are ripening and will soon be ready to cut with the promise of high yields.

City Advised To Advertise

Presumably Alderman Swanston was thinking of the farmer and the "want ad" when he suggested recourse to the columns of the Examiner for men to do city work.

That farmer was enquiring around in a vague and oral way until the inspiration came to him to follow the practice of business. One "ad" brought him 25 replies.

"Why not let it be known, even if we have to advertise, that the city needs men. Put an "ad" in the paper," he said. "We have been hearing of some local men going off to Alaska."

"At 75 cents an hour," Alderman Gordon said. They went off to the northwest to work on the international highway into Alaska.

"Well, any way they were available," Alderman Swanston said. "We are hearing that the Board of Works haven't enough men for this job and that."

He was especially asking about the cutting of weeds on vacant lots. City Engineer Parsons said that some lots were overgrown with grass which certainly was not a "noxious weed" and therefore did not enter the scope of the city's responsibility.

ROYAL OCTOGENARIAN

Swedish King Gustav V is 84 years old.

ROLLER SKATING
WEDNESDAY
Afternoon and Evenings
THURSDAY
Admission 35c
Including Skates
SUMMER GARDENS
PETERBOROUGH

FOR SUMMER COMFORT
"Keddettes"
ONE OF THE MOST POPULAR SUMMER SHOES FOR WOMEN

15 styles to choose from in all colors and heels with heavy non-skid soles—
ALL SIZES

2.49 - 2.98 - 3.75

For Men it's "KEDS"
A comfortable inexpensive summer shoe, in a variety of styles and colors 2.95

WALKWEL Shoe Store
Opp. Woolworths on George St.

Trade School Work Of Army Told To Club

CAMPBELLFORD, July 9. (ENS)—The broad field of work being done by the Army Trade School and its importance in training technicians for modern warfare are factors well-known to the Department of National Defence but little realized by the average citizen. The contribution to the actual fighting front made by the Trade School was lucidly described for local Rotarians by Major G. A. Ironside at their noon-day luncheon Monday. The Major, who was a veteran of World War 1 and an electrical engineer, has been at the Army Trade School at Hamilton for nearly a year, and is at present home on furlough. He was introduced to the club by Rotarian Alex. MacColl, who characterized him as "a logical patriot."

Reviewing the work being done at the Trade School where an estimated $900,000 worth of machinery (mostly re-built) is used in instructing specially selected men as electricians, wireless and blue-print readers, instrument mechanics, clerks, etc., the speaker explained the chief purpose of the school was to provide training for future instructors. One interesting sidelight on the school which has an enrollment of some 2,000, was on the serving of meals. Originally all food was placed on the table ready to be eaten when the men sat down. They were finished and outside in eight minutes flat according to Major Ironside, and as a consequence many were hungry both at mid-morning and mid-afternoon, resulting in the canteen doing a land office business at these periods. Realizing the men should not have worked up such an appetite in this short time, it was decided to change the routine and an orderly was appointed for each table. He looked after placing food on the table during the day, and as a consequence more time was taken for eating (20 minutes) and the canteen business was cut in half.

Canada's only Army Trade School is, in the opinion of the speaker, "getting a very fine type of young fellow who must not only have a good knowledge of mathematics but is selected from one of the Army Training Centres by a psychatrist following a special aptitude test." At the conclusion of his remarks a vote of thanks was tendered by Rotarian James O. Benor. Guests at the meeting included Messrs. Harry Aman of Belleville, Herbert Barney of Woodstock, and ex-Rotarian George Nicholls of Peterborough.

An Illegal Act

SHERBROOKE, Que., July 9.—Magistrate J. H. Lemay today convicted Maurice Caron of Asbestos of a charge of having been part of an "illegal gathering" and sentenced him to a fine of $25 and costs. Police said Caron was in a crowd at Asbestos May 13 when youths freed two army deserters from the jail there.

Bundist Held

German-American Bund Leader G. Wilhelm Kunze, caught in Mexico while fleeing from an espionage indictment in Connecticut, is pictured in Federal Court after being held in unusually high bail of $50,000 for a draft law violation. He was arraigned on a charge of failing to notify his local draft board of his whereabouts. The high bail was not forthcoming and assured that Kunze will be on hand for the espionage trial with four co-defendants when it starts at Hartford, Conn., on July 15.

End Of A German Dive Bomber

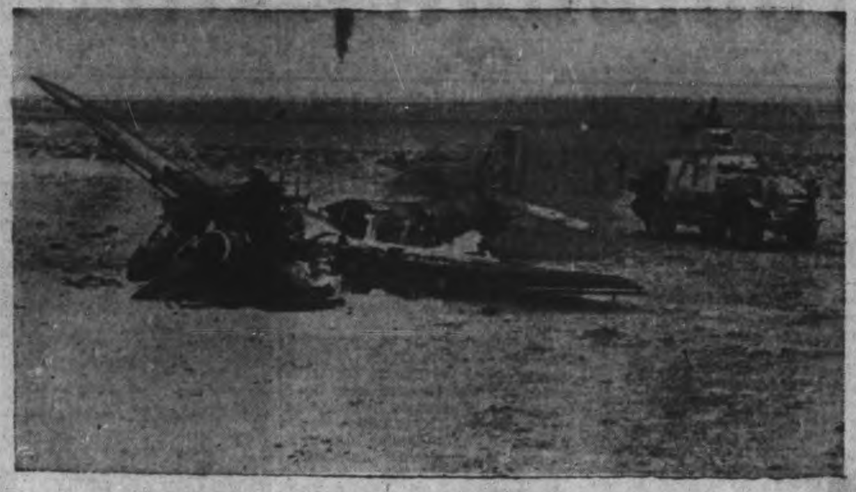

An armored car of the South African forces cautiously draws near the wreckage of a German dive bomber that crashed near Knightsbridge in the early stages of the current desert warfare. There was little need for caution, for there was only death in the plane.

Manvers Council Sets Civic Holiday

BETHANY, July 9 —(ENS)— It was decided that the rate per hour paid to the road superintendent be raised to 45 cents and that it be made retroactive to June 1, 1942, at the meeting of the Manvers Council on Thursday.

Communications were read from the Counties' Treasurer showing the County rate to be levied by the municipality, and also from the Hydro-Electric Power Commission, enclosing a list of power users from Uxbridge Rural Power district. Information was requested regarding the road liability insurance from Armstrong, Dewitt & Grossin, Insurance Brokers. There was also a requisition for school money from the secretary of School Section No. 5 and the relief accounts.

A motion was passed declaring that the first Monday in August be declared a Civic holiday for the municipality and bylaws No. 1168 and 1169 were passed to permit the Bell Telephone Company to make certain repairs on their existing telephone lines in the district.

The Reeve and Treasurer were instructed to sign cheques for the following accounts:

Mirror-Reporter, advertising adjourned tax sale, $6.00; W. A. Heals, school money for S.S. No. 5, $200.00; Township Treasurer, Road Superintenden's voucher No. 7, $1,241.14; Albert McMahon, relief, $7.60; J. C. Cummiskey, postage and excise, $7.97; J. C. Cummiskey, on account salary, $60.00.

FAIRMOUNT

Mrs. Fred McIndoo Is Hostess To W.M.S.

The July meeting of Fairmount W.M.S. was held at Mrs. Fred McIndoo's home on Thursday afternoon. A large attendance was present from the Springville Society and presented a very interesting and inspiring program. Mrs. V. Whittington and Mrs. E. Kimball gave very fine solos. Afterwards lunch was served by the Fairmount ladies.

John Brown and Leslie Graham of Peterborough were guests of Mrs. L. Graham on Sunday.

Mrs. R. C. Hanbidge, Jean and Roger visited Mr. and Mrs. Thomas McCamus on Sunday.

Mrs. J. H. Earle is spending some time at the home of her son Harry at Grimsby.

Mr. and Mrs. Harry McBain spent Sunday afternoon at the home of Mr. and Mrs. W. Magee of Orange Corners.

Burns' Bridge

Miss Myrtle Armstrong of Peterborough spent the week-end with her mother and brother.

Miss Gloria Kidd accompanied by Mr. and Mrs. McDougal of Peterborough were Sunday guests of Mr. and Mrs. Bruce Kidd.

Mr. and Mrs. M. J. McManus (Mary Bell) were Sunday afternoon guests of her parents.

Misses Olive, Thelma and Zelda Tedford of Peterborough spent the week-end at the Tedford home.

Little Miss Barbara Harris of Peterborough is spending a holiday with Mrs. George Armstrong.

Laying Up 16 Autos

SCHENECTADY, N.Y., July 9 — Twenty-five State employees, commuting daily to jobs in nearby Albany, have chartered a bus for riding to and from work, and removed "at least 16 automobiles" from week-day service.

Millbrook News

Miss Ruth Ball of Whitby is home for the holidays with her mother, Mrs. H. W. Ball, and after the vacation will take a position in the Public School, Oshawa.

Mrs. F. L. Edworthy has with her at present her daughter, Mrs. Robert Paquin, and two children of Three Rivers, Quebec, for a few weeks' visit. Mr. and Mrs. George Bothwell's younger daughter, Miss Flossie Bothwell of Toronto is holidaying with her parents, intending to visit also her sister and her husband, Mr. and Mrs. William Todd, at Oshawa, with friends at other points, before her return to her position in the Queen City. Guests of Mrs. James Stewart and her daughter, Miss Crystal, this week were Miss Florence B. Stewart of Brantford, and Signalman L. J. Sage of Cornwall. Mr. and Mrs. E. C. Richards had their daughter, Private Ruth Richards, home for a visit this week, from her duties as a truck driver in connection with the W.A.S.C., Belleville; Ruth has completed a part of her course, and looked very smart in her khaki uniform. Betty Wright and Kathryn Bigelow are holidaying at the "Y" Camp, "Inglestane," Stoney Lake; and Allen Wright and Billy Smith are at the boys' camp on Clear Lake. Bobby Bigelow goes on Sunday for his vacation at Clear Lake camp.

Mr. J. Rowling, the new man on the Hydro, taking the place of Henry Grey, enlisted for active service, and his wife and family have moved from Simcoe and are now residing in the house on King street owned by Archdeacon Simpson ,and recently vacated by Lieutenant-Colonel E. H. Bounsall, who have gone to the former Pendrie homestead at King street east.

The Maple Leaf Junior Red Cross, composed of pupils of the Continuation School, through its president, Mary Dawson, and other fficers, has issued the semi-annual summary of the work accomplished up to the time of school closing, when activities are suspended, practically until the opening of the September term. The list includes: Total amount raised, $192.21; sent to Junior Red Cross, Toronto, $31; gave to local branch of the Senior Red Cross, $29.25; spent for materials, $110.12; balance in bank, $21.84. Articles of clothing made, donated and shipped to Junior Red Cross headquarters, 232.

SWEDEN'S POSITION

STOCKHOLM—(CP). — Sweden wants to preserve its peace "but not at the cost of liberty, then we'd prefer war," said Defence Minister Per Edvin Skold, discussing the purpose of the nation's neutrality policy.

Temperance Talk At W.M.S. Meeting

WARSAW, July 9. — (ENS) — Mrs. Henry Dewart and Miss Anna Dewart were hostesses for the United W.M.S. meeting on Thursday. Mrs. George Taylor presided. The treasurer reported substantial gain in givings during the month and arrangements were made and a committee appointed to make the wool comforter. The theme of the meeting was Temperance, and Mrs. Harold Payne was the leader. Mrs. Harold Ray, temperance secretary, gave a splendid paper on the subject.

Ladies' Guild Meets.

The Ladies' Guild of St. Mark's Church met at the home of Mrs. Gordon Cuffe on Thursday afternoon for their July meeting. A short business session was held and articles for the layette were handed in and these will be presentd to the War Service Workers at their next meeting. Mrs. Cooper was the winner of the lucky jar, and it was decided to hold the next meeting at the home of Mrs. William Davis. Following the meeting a picnic was held on the lawn for the children present.

Fred Hampton will be in charge of the services in St. Mark's Church which will be held the second and fourth Sunday of each month.

Personals.

Mrs. J. Laird and Miss Jessie Gordon, Halifax, Nova Scotia, spent a couple of days at the manse last week.

John Borrowman and Miss Jennie Barr, Middleville, were married at the manse on Saturday afternoon, Rev. Mr. Snelgrove officiating. After spending the week-end, they went to Ottawa before returning home.

The Snelgrove family are spending this week camping on Stoney Lake while Mr. Snelgrove visits his Carmel parishioners.

5,000 Doctors Answer

OTTAWA, July 9.—(AP).—Replies receieved from 5,000 Canadian doctors in answer to questionnaires sent out by the Canadian Medical Association are to be scrutinized by the Canadian Medical Procurement and Assignment Board for Physicianr which held its first meeting yesterday

The Board will check all cards of medical volunteers for enuistment and allocate the doctor to the medical service where he is most required. Civilian requirements will be carefully considered and in many cares it is expected older doctors will be assigned to meet these needs.

Frisk In The Desert

Before the tide turned so disastrously for the British in Libya, the "take" of Axis prisoners in the fighting around Knightsbridge made it look very rosy for our side. ABOVE you see a line of Italian prisoners awaiting turn to be searched before going back to a prisoner-of-war camp. This was in June, before General Rommel's drive against Tobruk.

WANT TO BEAT THE FAMILY TO THE DRAW?

THEY know how good PREM is cold, but, serve them *hot* PREM, with their breakfast eggs for instance, before they start *asking* for it! Ideal cold in sandwiches or salads, PREM is simply grand hot at breakfast, lunch or dinner. PREM comes in an easy-to-open tin . . . keep a tin or two on hand all the time. Swift Canadian Co., Limited.

VALUES! VALUES!

ZELLER'S
RETAILERS TO THRIFTY CANADIANS

MIDSUMMER MODES!

FOR MID-SUMMER—SELECT YOUR NEEDS WIT HAN EYE TO CHIC, GAY STYLING AND PRACTICABILITY—AND—AT PRICES THAT ARE APPEALINGLY MODERATE.

WHITE ACCESSORIES

For "Spic-and-Span" Smartness

GLOVES Cool Rayon Silk Gloves in popular slip-on style with fancy self-embroidered hand. Smart to wear with your Summer Frocks and Suits — and so easy to wash too! Zeller-Priced! .... 79¢

BAGS Bright white Bags you can keep clean with a damp cloth. Pouch and underarm styles of smooth or fancy-grained Keratol; equipped with change purse. Zeller-priced! $1.00

BELTS For an "extra" finishing touch to your Summer Frocks, Skirts and Blouses, and good-looking Belts to your Accessories Wardrobe. Of shiny Patent or Keratol in smooth or fancy grains! Zeller-Priced! .. 25¢

GIRLS' BAGS Of smooth or fancy grained Keratol in popular pouch style, top handles. Zeller-Priced! 29¢

Ladies' Lingerie

SLIPS Heavy enough to be shadow-proof. White Rayon Satin Slips—double bra-top with lace and embroidered sheer trim. Sizes 32 to 40. Zeller-Priced! $1.00

NIGHTGOWNS—Tailored or net-trimmed styles of cool cool suede taffeta. Medium and large sizes in tearose, iceblue. Choose one for cool sleeping comfort during the warm summer nights ahead! 1.00

TUBFAST! PRETTY!

Styles as Shown

$1.39

Cotton Frocks

Informal and cool for street wear—for a country stroll—for working in your Home or Garden. Pretty styles in lovely applique and border designs. Sizes 14 to 20. Tubbable.

Priced for the Thrifty!

LADIES' WHITE SHOES

Sizes 4 to 8

Comfy Pumps! Chic Step-ins! Of white buck or crushed leather with cuban or high heels. A practical purchase at this low price. Pair $1.98

BRASSIERES! BANDEAUX!

29c to 49c

Of fancy Coutil, Rayon Satin, Brocade in sizes 32 to 40. Uplift styles with ribbon shoulder straps. Zeller-Priced!

KIDDIES' OVERALLS

in floral and novelty prints. Bib front, one pocket and elastic back. Sizes 2, 4, 6 .... 45c

Style as Shown

LEG "MAKE-UP"

That Imparts a "Silky" Look!

- "DURATION-DO" LIQUID—Give your legs that "silky" look, at small cost. At, bottle 45c
- LIQUID STOCKINGS—Light, medium and dark shades to choose from. At 15c-25c
- "JUVA TEX" POWDER PUFFS—Ideal for applying liquid stockings 19c

MEN'S WEAR

POLO SHIRTS: Of knitted Cotton Mesh material in white, and canary. Crek-neck style with short sleeves. Small, medium and large sizes. At 59c

COTTON MESH POLO SHIRTS—Smart, polo-collar or crew neck style with two-button neck. Short sleeves. White, canary, in small, medium and large sizes. At 69c

ATHLETIC SHIRTS—Of 1-x-1 rib Cotton in sizes 32 to 40. Sleeveless. Zeller-Thrift-Priced 39c

SHORTS

To match above shirt in waist sizes 30 to 40 with "Lastex" waist. Zeller-Thrift-Priced .. 39c

MEN'S WHITE SHIRTS

So cool and fresh looking with attached fused collar and made from 112 x 64 count broadcloth. Zeller-Thrift-Priced 1.39

"IN-&-OUTER" SHIRTS

Of good-quality Spun Rayon. Popular button-front style in small, medium and large sizes. Tubfast colours of sand, green, blue, maroon. Smart and cool for informal wear. Zeller-Priced 1.98

Summer Sun "Protection"

Avoid painful Sunburn with soothing oils and creams; treat sunburn with them. See Zeller's assortment of "sun protection" at the cosmetic counter.

NOXZEMA SUN TAN OIL! SUN TAN CREAM! 30¢

NOXZEMA MEDICATED CREAM—Popular-sized jars to choose from, at .... 39c - 59 - 98c

JERGEN'S LOTION—Grand for hands and face! At .... 13c - 25c - 47c

HIND'S HONEY - & - ALMOND CREAM—Soothing for hands and face. At .... 13c or 2 for 25c

COLGATE'S "HALO" SHAMPOO—For normal, oily or dry hair, brings out the natural beauty of the hair ... 15c and 29c

Talcum Powders

In various flower perfumes, as fine as face powder. 19¢

BATHING SUITS

2.49

COTTON PRINT BATHING SUITS: For style and comfort while swimming or sun-bathing—choose one of these gayly patterned Bathing Suits.

"DRESSMAKER" BATHING SUITS—Gay, summery Cotton Prints to choose from; snug-fitting top; with adjustable shouder straps. Zeller-Priced! 1.95

CELANESE SATIN BATHING SUITS—Sizes 34 to 42 in yellow, turquoise, black, rose and blue. Zeller-Priced! 2.95

BATHING SUITS that fit snugly and are ever so becoming! Lovely shades of coral, powder, turquoise, yellow; also black, white. Zeller-Thrift-Priced! 1.95

QUILTING PIECES

FOR PATCHWORK QUILT

Package of Quilting Pieces (equal to about 5 yards of 36-ins. materials) with instructions for making Patchwork Quilts. You'll find Quilt making an interesting and thrifty art. Per pkg. .... 39¢

"BUYS" FOR THE HOME!

TERRY BATH TOWELS—Size 20 x 40 in gay rainbow hues on white backgrounds. Will blend gayly with various colour schemes! Only 29c

WASH CLOTHS—Of Terry Cloth—rainbow hued on white background to match your new Bath Towels. Only .... 3 for 19c

"BEVERLY" PRINTS—Prettily patterned Cotton Prints in floral stripe and check designs. Tubbable. Yard 21c

"BOULEVARD" PRINTS — Grand for making Summer Home Frocks, Aprons and Girls' Presses. Fine assortment of Prints to choose from, at yard 27c

QUILT BATTS: 72 x 90 inches; neatly packed. Made of fluffy Cotton. At 45c

ZELLER'S LIMITED

Loved Prisoners 2 Women Fined

LONDON, July 9—(CU Cable)—Two English women were fined today for paying more attention to Italian prisoners than the law allows.

Kate Muriel Citoria Hiett, it was disclosed in a South England court, fell in love with an Italian working on a farm.

She spoke to him.

He gave her a ring.

The Italian later escaped and when found hiding in a tree had many letters from Miss Hiett. One had a cross in the form of a rough V while another had one side covered with kisses.

Her romance cost her £3 "for conveying written matter to a prisoner of war."

Mrs. Beryl Rhone was fined £5 in a Derbyshire court for giving cigaret and a phonograph to Italian prisoners on a farm.

Mac Short Is Named Road Superintendent

KEENE, July 9. — (ENS) — The Otonabee Council met on Monday with all the memebrs present except Mr. Elmhirst.

It was moved by Mr. Dawson, seconded by Mr. Davidson, that the time for the return of the collector's roll be extended to August 3.

On motion of Mr. Dawson and Mr. Spears, Mac Short was named township road superintendent at the rate of 50 cents per hour while necessarily employed, he to provide his own transportation, with duties commencing on July 6.

The Reeve was given authority to see about having the outside of the Town Hall painted and the sills of widows repaired with power to act.

The following accounts were passed:

John Wood, $9.35; Rendle Dickson, $9.35; Mac Short $11.85; Stanley Wood, $4.50; Peterborough Welding Works, 50c; Canadian Oil Company $53.89; J. D. Adams Co., $700; Beatty Bros., $50.00; G. S. Taylor, light for hall $1.90; Michael Ross, $2.00; A. P. Donaldson, $23.00; Peterborough Fuel and Transfer Company, $16.00; T. C. Burgess, $9.12.

Council adjourned to meet on August 3.

Navy League Tag Day Success In Havelock

HAVELOCK, July 9—(ENS)—The Tag Day held here in aid of the Navy League hac the best results of any tag day ever sponsored in Havelock. The sum of $74.92 was collected by the public school girls. The local representative, T. P. Lancaster, expressed his appreciation for the generosity shown to the Canadian sailor boys. The taggers were: Misses Marilyn Hutchison, Helen Price, Helen Revoy, Gladys Grayling, Jean and Joan Quinn, Helen Anderson, Jacqueline Puffer, Marilyn Clarke and Helen Peters.

No Borden Buses

OTTAWA, July 8 — (CP). — As a move to conserve rubber and gasoline no special buses will be permitted to carry troops between Camp Borden and Toronto,. it was announced to-day by the Department of Mnuitions and Suppiy.

George S. Gray Transit Controller, said this is only one of many steps which will be taken all across Canada to eliminate or curtail bus services which duplicate other existing means of transportation.

10 Years For Premier

LONDON, July 9.—(CP).— BBC said to-day thta according to a Prague report Rudolf Beran, the last Premier of Czecho-Slovakia, has been sentenced to 10 years' imprisonment on a charge of high treason..

Britain Building Glider-Borne Army

One of the very sure indications that Britain is steadily preparing for the day when the word will be given for the long-awaited invasion of the Hitler-held European continent is the rate at which glider pilots are being trained to ferry an air-borne army to where it is needed in a hurry. ABOVE you see, TOP, an instructor seated in the cockpit of a troop-carrying glider have a last minute chat with a student before going aloft. CENTRE, troop-carrying gliders coming down to a silent landing after they have been cast loose by the towing plane. On landing, the air-born infantry comes out ready and equipped to form a strong point immediately. LOWER photo shows a concentration of troop-carrying gliders getting ready to take off.

Council Of Harvey Meets At Lakehurst

BUCKHORN, July 9.—The Harvey Council in Community Hall, Lakehurst, with members all present. The following accounts were paid:

Mrs. F. Brown, groceries for M. Jacobs, $20; James Irwin sheep killed, $20; W. A. Adams, sheep killed $32; M. B. Hall, salary, $15; Charles Flynn, search registry office re lots, 50 cents; Charles Lee, trucking salvage, $33;3 Hugh Allen, half year's salary, $85.

The clerk was authorized to write Hydro-Electric Commission office re account of White Valley Chemicals, also to notify county clerk to strike lot 11, concession 6 and lot 31, concession 4 off tax sale, 1942. Voucher No. 6 was paid to road superintendent. Salvage returns for township to date amounting to $193.46. Meeting adjourned to meet again at Buckhorn on Saturday, August 1.

Two Awards Made On Safety Work

MARMORA, July 9 — (ENS) — The regular monthly meeting of the Deloro Safety Committee was held in the electric shop on Tuesday afternoon with R. A. Elliott in the chair. Five sugestions were received during June and two awards were made. The star was awarded the oxide plant.

The report of the Inspection Committee was given by W. L. Rigg. W. Goodchild was appointed floating member for July.

The monthly statement of the benevolent relief funds was presented by C. H. Buskard. J. A. Rice reported for the Health and Investigation Committee, and J. H. Hemphill handled the report of the Publicity Committee.

CIVIES FOR SERVICES

LONDON—(CP).British servicemen of this war are to be given austerity clothes when they are discharged, and the first order in mass civies is being made up in navy blue with white chalk stripes.

Handling A Tank Job For Real Man

By FRANK FLAHERTY
Canadian Press Staff Writer

AN EASTERN CANADA ARMY CAMP, July 9.—(CP).—On smooth ground a ram tank rides like a heavily loaded truck, but when going over rough country, deep ditches, trees, rocks it rools and pitcres like a canoe in rough water.

On a visit to a Canadian armored division at its training camp I was given samples of both kinds of riding, for the men in training, to drive rams in battle, spend part of their day rumbling over normal country roads and part in wrat they call the "dust bowl", where they get the bumps.

A tank driver has to be right on the job all the time and use the muscles of both legs and both arms The big levers which steer the rams and change their gears take a man to move them. Trere is no such thing as one-arm or one-finger driving in a tank.

The steering levers are simply brakes which stop the tracks on one side or the other and so bring the tank around. Ddriver sits with the two steering levers between his legs, one foot on the clutch and the other on the accelerator. The gear shift is at hs left.

He drives by order when in action because he can see little through his narrow slit of glass. The tank commander, who is usually also the wirelesso perator, has a periscope through which he can survey the landscape and gives the driver orders over the telephone although he is only a few feet away.

Capt. W. H. A. Sparting of London, Ont., tank training officer for the Elgin Regiment, had his tanks working in the "dust bowl" an area of many acres, most of it ground to a fine dust by the roaring tanks. While the road drivers are limited in their speed to save the roads, on the bowl they open the tanks up and roar around at 30 miles an hour.

They plunge through bushes, over fallen trees, down slopes, across gulleys. When a tank dives down into a gully it hits the bottom with a jolt and then starts moving up the other side.

The drivers on the Elgin tank on which I rode were Lieut. P. C. Stevenson of London, Ont., a former bank clerk, and Tr. A. Hatch of St. Thomas, who worked in a garage.

Donald J. Sterling Is Killed In Crash

OTTAWA, July 9—(CP)—It was learned here today that Donald J. Sterling, 20, only son of Mr. and Mrs. John Sterling of Ottawa, was one of three fliers killed when their R.C.A.F. caught fire in midair and crashed on Lulu Island near Vancouver Tuesday.

A native of Peterborough, Ont., Sterling went to Winnipeg at the age of five. Later he attended Glebe Collegiate in Ottawa and Queen's University, Kingston, Ont.

Enlisting with the R.C.A.F. in February, 1941, he was graduated from a service flying training school at Summerside, P.E.I. last December with the rank of sergean-pilot.

Hall's Glen News

Miss Gladys Smith and Mr. Stanley Giles of Toronto spent the past week with Mr. and Mrs. Joseph Moore.

L.A.C. Neil Hamilton, R.C.A.F., of Trenton, was a week-end guest of relatives here.

Corp. Jim Crowe, R.C.A.F., and L.A.C. Clint Crowe of Ottawa have been visiting at their home here for the past week.

Little Miss Elenor Edwards of Warsaw is visiting her grandparents, Mr. and Mrs. Alex. Darling.

Miss Alice Payne and Sgt. Sid Neets of Toronto were with Mr. and Mrs. Ernest Butler over the week-end.

Sunday guests of Mr. and Mrs. Chester Hamilton were Mr. and Mrs. Arthur Little and Percy, Mr. and Mrs. Gordon Hamblin, Misses Margo Clysdale, Alvah Lois and Leah Little and L.A.C. Neil Hamilton.

Sunday guests of Mr. and Mrs. Albert Clysdale were Mr. and Mrs. Howard Hamilton, Rita and Barbara and L.A.C. Neil Hamilton.

Miss Marg. Crowe of Peterborough was with her parents, Mr. and Mrs. Walter Crowe.

Mr. Everett Carveth of Peterborough was at his home over the week-end.

Relief For Car Losses

OTTAWA, July 8 — (CP). — Regulations now being prepared will allow automobile dealers tax relief for losses on used cars as a result of war regulations, it was learned to-day.

"Many dealers have found that automobiles they have taken in exchange can not be readily sold and they are asking for some relief,' a National Revenue Department official said. "When they show a loss sustained on a second-hand car it will be taken into consideration against the total profit in the sale of a new car."

MANY DECORATIONS

EDINBURGH — (CP). — Gen. Stanislaw Bukacki, noted Polish general who died in this scottish city une 6, won the Polish Cross of Valor four times in his 32-year military career, together with many other home and foreign decorations.

Alibi That Worked

MILWAUKEE, July 9. —(AP)— Charged with speeding, Robert Freeman, Negro, won a suspended sentence with this: "I was thinking about buying a new car and I was trying it out when this officer stopped me. That car is a 1941 model and I tell you, Judge, it seemed like I was just moving about ten miles an hour, it rolled along that easy. The car I have now is a 1936 model and when it goes over 30 I sure know it."

LOBLAW'S in "WAR TIME"

IT TAKES A LOT of "CUSTOMER-PATIENCE" to help the WAR EFFORT

MANY POPULAR COMMODITIES MISSING

After nearly 3 years of war there are a number of your favourite brands and packages missing from our shelves—some because they are needed in Britain, some because of lack of import facilities, some because of factory diversion to war work.

Loblaw's greatly appreciate the patience of their customers, and it is to be hoped that most of these items will return to the shelves when the "job is finished."

WE HAVE A CHOICE SELECTION OF MILK-FED VEAL CHOPS, STEAKS and ROASTS

— Enjoy These Tempting Veal Cuts While They Are At Their Best —

TASTY COOKED MEATS
BRUNSWICK SAUSAGE STYLE lb. 35¢
LIVER CHEESE LOAF SLICED lb. 35¢
Liver & Bacon Sausage lb. 35¢
DUTCH STYLE LOAF BAKED SLICED lb. 26¢
DUTCH STYLE SALAMI lb. 37¢
MAC. & CHEESE LOAF BAKED SLICED lb. 26¢

NEW SPRING LAMB ROASTS NOW AVAILABLE
• LEGS
• LOINS
• CHOPS
• FRONTS
FREE MINT WITH LAMB ORDER.

WE RESERVE THE RIGHT To Limit Quantities of All Merchandise to Family Weekly Requirements.
PRICES EFFECTIVE Until Saturday Night, July 11th, 1942.
STORES CLOSE: Wednesday, 12.30 Noon Saturday, 10 P.M.

MAKE TEA THIS WAR-TIME WAY!

Remember MEASURE CAREFULLY
1. Warm the Teapot.
2. Use 1 level teaspoonful per cup required.
3. Pour one cup boiling water (carefully measured) for each cup required.
4. Brew full 5 minutes. 06-42

LOBLAW'S FAMOUS HIGH QUALITY TEAS
Help Solve Tea Rationing
These Top Quality Teas Make More Than 100 Cups Per Half Pound

Each Package Contains Crystal Clear Hand Cut Tumbler
NEWPORT FLUFFS 8-Oz. Pkg. 25¢

IT'S TIME TO BUY ONTARIO CHERRIES
SELECTED QUALITY MONTMORENCY CHERRIES For Preserving and Pie Making
ALSO SELECTED LARGE SWEET CHERRIES For Eating or Preserving
Attractively Priced by Quart and Six-Quart Baskets
Other Ontario Fruits Now Available
RED RASPBERRIES - BLACK RASPBERRIES
RED CURRANTS - GOOSEBERRIES, Etc.

FRESH FROM ARIZONA—JUMBO SIZE—Each CANTALOUPES - - - - - Each 15c
CALIFORNIA VALENCIA—Per Dozen JUICY ORANGES - - - - Doz. 23c
SELECTED ONTARIO—Good Size CELERY STALKS - - - 2 for 15c

ARRIVING DAILY—JUMBO SIZE WATERMELONS
Attractively Priced—Either Whole or Half Melon

ONTARIO HOME GROWN VEGETABLES
New Potatoes — New Cooking Onions — Green or Wax Beans
Green Peas — Spinach — Cabbage — Cauliflower — Head Lettuce
Cucumbers — Tomatoes — Celery Hearts — Beets — Carrots
Radish — Green Onions, Etc.

Special—MANNING'S BISCUITS Oatmeal Dainties
A Delightful Oatmeal Cookie — Appetizing — Economical — Healthful. Suitable For Any Occasion. Approx. 36 Biscuits to the Pound. lb. 19¢

LOBLAW'S BONNYRIGG OAT CAKES - Per Package 14¢
CLARK'S CHILI SAUCE - - 10-oz. Bottle 14¢
E. D. SMITH'S GRAPE JUICE - 16 Fl. Oz. Bottle 23¢
LIBBY'S SWEET MIXED PICKLES - 12-oz. Bottle 19¢
CANADA BRAND CIDER VINEGAR 13 Fl. Oz. Bottle 10¢
BLUE RIBBON BAKING POWDER 16-oz. Tin 24¢

MISS CANADA CHOICE QUALITY Tomatoes - - 2 28 Fl. Oz. Tins 21¢
BANQUET Brand CHOICE QUALITY Tomato Juice - 2 25 Fl. Oz. Tin 17¢
BLUE HIGHLAND Puffed Wheat - 6-oz. Pkg. 5¢
CHOICE QUALITY HALVES Aylmer Peaches - 2 15 Fl. oz. Tins 25¢
CRUNCHIE Brand SWEET Mustard Pickles - 27-oz. Jar 29¢
CLARK'S CONDENSED Cream of Tomato Soup 3 10 Fl. Oz. Tins 20¢
CLARK'S VEAL AND PORK LOAF - 6½-oz. Tin 15¢
ROSE BRAND 3 - FRUIT MARMALADE Orange, Lemon, Grapefruit 2-lb. Jar 31¢
BENSON'S Corn Starch - - 2 1-lb. Pkgs. 19¢
CLUB HOUSE MINUTE STYLE Quick Tapioca - 2 8-oz. Pkgs. 21¢
SHIRRIFF'S VANILLA, LEMON, ALMOND Pure Extracts - 1½-oz. Bottle 23¢
A BLEND OF SIX GRAINS Ogilvie Blendies - 2 8-oz. Pkgs. 19¢
HEINZ Sandwich Spread 17-oz. Large Jar 36¢
CANADIAN PLAIN Brookfield Cheese ½-lb. Pkg. 18¢
SHORTENING Domestic or Easifirst 1-lb. Pkg. 19¢
RASPBERRY or STRAWBERRY English Inn Pure Jam 12-oz. Carton 16¢
OLD SALT CANADIAN SMOKED SARDINES IN OIL 2 tins 19c
"Be Wise — Drink Fry's" FRY'S COCOA - ½-lb. Tin 19c
IVORY FLAKES - - - 15½-oz. Lge. Pkg. 23c
IVORY SNOW - - - Per Package 23c
MANYFLOWERS TOILET SOAP - - - 2 Cakes 9c
CASHMERE BOUQUET - TOILET SOAP Per Cake 6c
GLEEM WINDOW CLEANER 6 Fl. Oz. Bottle 14c
MAPLE LEAF SOAP FLAKES Reg. Pkg. 18c
PALMOLIVE TOILET SOAP 2 Reg. Cakes 11c

• WHOLESOME • NOURISHING • ECONOMICAL •
COTTAGE BRAND BREAD 2 24-oz. Loaves 15c
• WHITE • WHOLE WHEAT • CRACKED WHEAT •
With or Without VITAMIN "B" Canada Approved.

REAL SPICY Keen's Mustard 2 1¼-oz. Tins 17¢
QUAKER Quick Macaroni 2 8-oz. Pkgs. 13¢
UNDERWOOD'S DEVILLED HAM 2 1¾-oz. Tins 25¢
PUFFED WHEAT Quaker Sparkies 2 Pkgs. 13¢
NABISCO Shredded Wheat 2 Pkgs. 23¢
LIPTON'S Noodle Soup Mix 2 Pkgs. 25¢

LOBLAW GROCETERIAS CO. LIMITED

LAKEFIELD

Flower Garden Aids Red Cross; Trucker Is Hurt

LAKEFIELD, July 9 — (ENS). — Probably the most beautiful flower garden in the village is doing its bit for the Red Cross—Ernie Waldon, the owner, has been disposing of large quantities of regal and calla lily blooms along with a variety of gorgeous cut flowers and bulbs to tourists and passing motorists for several weeks now and the entire proceeds have been donated to the local Red Corss Society.

Mr. Waldon has hundrds of varieties of blooms and makes a specialty of his lilies, which make a grand display along Highway 28, on Queen Street North.

Trucker Badly Hurt.

Norman Coons of the village was badly injured on Wednesday morning whes he slipped in attempting to jump on a passing gravel truck just east of the Johnson Construction Camp near Apsley. About to take a part from his truck to the camp he hailed a friend, and as he was about to get into the cab in some manner fell under the rear wheels, which passed up his leg and along the side of his body.

His brother Nelson who was driving a truck just behind, picked him up and he was taken to Apsley Red Cross Hospital. It is unknown how badly Coons' leg was injured by the heavily-loaded machine until he can be removed to Peterborough for an X-ray. *

NOW'S THE TIME TO BUY YOUR COAL!

"Fill that coal bin now!" says the government

"Get all the winter coal you're going to need—and get it NOW," is the urgent request of the government. Protect your family from the serious consequences of the possible shortage next winter!

There is a simple way to buy all the coal you need—to buy for cash and take advantage of low coal cash prices. A special plan now lets you have all the cash you need and repay the cost in small monthly instalments at a very small net charge per ton. For instance, a $100 loan can be repaid for as little as $7.78 per month.

You get four other important advantages by taking prompt advantage of this new plan. 1. Complete privacy in making all arrangements. 2. No co-signers or endorsers required. 3. 15 full months in which to repay. 4. No guarantee of your loan by your coal dealer or any outside source. And the first payment will not be due for thirty days.

Learn all about this budget plan for coal users. Phone or visit Household Finance Corporation of Canada, 177 Charlotte Street, Peterborough. Phone 5841.

Obituary

MRS. SARA ANN HAWTHORNE.

MILLBROOK, July 9—(ENS). — Death came suddenly on Wednesday, July 1, to Sara Ann Seens, beloved wife of the late John Hawthorne, and third daughter of the late Alexander Seens, and Margaret Montgomery at the home of her daughter, Mrs. John R. Thompson.

The late Mrs. Hawthorne was born in Cavan Township, where she had spent practically all her life, with the exception of a few years in her girlhood when the homestead was located in South Monaghan. For the past few years she had not been in good health, but was up and around as usual on the day of her sudden passing, until in the evening she was stricken with a heart attack which resulted fatally.

Mrs. Hawthorne was a faithful member of Grace Presbyterian Church, and a life member of the Women's Missionary Society.

The immediate surviving relatives include an only daughter Mrs. John R. Thompson (Anna), one grandson Donald Thompson, and a number of nieces and nephews; Mr. Hawthorne predeceased his wife by about 30 years; also one brother, Joseph Seens and three sisters, Mrs. Thomas Gray (Mary), Mrs. James Chambers (Margaret), and Mrs. Charles Wicks (Hannah).

The funeral, which was largely attended took place on Saturday at 2:30 p.m., from the residence of her son-in-law, John R. Thompson, with whom she had made her home for the past ten years, a former and much-loved pastor Rev. D. A. McKenzie of Cobourg conducting the service.

The pall-bearers were: Harland Seens, Reginald Elliott, Offa Williamson John Heaslip, T. W. Belch and L. Moore. Interment was in the family burial plot at the Centreville Cemetery.

Trading Shells

LONDON, July 8 — (CP). — German and British guns along the English Channel traded shells for more than an hour early to-day in firing precipitated by the Germans' first bombardment of the south-east coast in many weeks.

(These outbreaks usually mark attacks on shipping moving through the Chanel.)

Dover had its first shellfire warning in some time but there were no reports from the south-east coast of casualties or property damage.

V's On Skunks

OLEAN, N.Y., July 9—(AP). — A mother skunk and eight of her young staged a victory parade by marching across an Olean street in "V for victory" formation. Each bore forehead markings in the shape of V's, residents reported.

It Just Buzzed

SARNIA, Ont., July 9—(CP). — J. D. Mills, a Sarnia market gardner, stepped on what he thought was a bumble bees' nest and prepared for the worst—and it was, because the buzzing noise was made by "blowing adder" snake, two-and-half feet long. But it only buzzed and didn't bite.

In Old England

Looking at you here is Pte. John Ziaja, U.S. Army, who hails from Adams, Mass. He is one of the thousands of husky Doughboys who recently arrived in Britain with the latest A.E.F. He is wearing the new-type two-in-one helmet.

Bonarlaw YPS Plans To Hold Weiner Roast

BONARLAW, July 9.—(ENS). — The Young People's Society of St. Mark's church met in Parish Hall on Tuesday evening of this week and twenty-five persons answered the roll all with the name of their favorite song. The meeting was in charge of Vice-President Ronald Brown for the opening eremony and a part of the business session and was taken over by President Carl Heath.

Meeting opened with a hymn and prayer by Rev. Rural Dean A. B. Caldwell. The Rural Dean annoinced that the service in St. Mark's church Sunday next will be at 11 a.m. Holy Communion instead of in the evening as at first announced. He also gave an interesting talk.

It was decided that the Y.P.S. sponsor a baseball match and weiner roast next week, the exact date to be decided later, and a committee was named to make all arrangements.

Miss Frieda McLaren of the program committee, took over and the balance of the evening was spent with games, contests, etc.

Loses Second Son

TORONTO, July 9 — (CP). — Mrs. Ruby Moore of Toronto, mother of LAC. Stanley F. Moore, drowned near Rivers, Man., July 6, today said she had not heard from an elder son, Howard, since he left with the Mackenzie-Papineau Battalion to take part in the Spanish Civil War. "At least I know what happened to Stanley," she remarked. Her husband died seven years ago.

Hint Marshall Likely Allied Chief

By IRVING PERLMETER
Associated Press Staff Writer

WASHINGTON, July 9—(AP)—Some high inter-Allied sources here speculated today on the possibility that an American—perhaps Gen. George Marshall, Chief of Staff of the United States Army—might some day become Supreme Commander of all United Nations land, air and sea forces throughout the world.

So far there is no official move toward creating a supreme command, but it can be said for the idea now that some important people, who refuse to permit use of their names, either expect or hope for one.

Assuming the job went to an American—which both British and American sources here do assume—it might not necessarily go to Gen. Marshall. Other possibilities include Admiral William D. Leahy and Gen. Douglas MacArthur.

Leahy, while 67, generally is considered one of President Roosevelt's closest military advisers.

Since retiring as Chief of Naval Operations a few years ago he has served as Ambassador to the Vichy French Government. Recently he left the White House with the statement the President had "some kind of employment" for him.

The Libya Case

At present, United Nations strategy calls for area commands in different parts of the world. The fault, if any, with this setup is illustrated by the current German threat to Egypt, in the opinion of another official who likewise declined use of his name. Theoretically, the Nazi forces could have been annihilated long ago if British tanks sent to Russia and American troops sent to Australia had been dispatched instead to Libya.

Perhaps the routing of men and materials was the wisest possible in the circumstances, said this source. But actually the destinations were chosen on the basis of day-to-day needs. He said that in a global war, someone ought to be in charge of a master strategy plan for the world to see that such help went to places where it would fit the world picture.

Another reason advanced for a Supreme Commander was the asserted need of an agency of last resort to decide such questions as standardization of material types and similar issues which, because of democratic procedure, are debated sometimes for long periods without action.

Travelling Bags Presented Teacher

STEWART HALL, July 9—(ENS). —A community party was held recently at Walace Point in honor of Miss Emily Teasdale, who has been teacher at S.S. No. 10, Otonabee, for the past four years.

The presentation of twin travelling bags was an interesting feature, also a silk umbrella, the gift of her Sunday school class. The address was read by Mrs. F. Deyell, while Stewart Whittington and Clare Driscoll pesented the gifts.

Miss Teasdale made a suitable reply.

The presentation of a silver relish dish was also made to Miss Grieco of New York, formerly Miss Viola Cardwell. The address, read by Miss Gertie Thompson and the gift presented by Miss Enitr Thorn. Mrs. Grieco thanked her friends.

The remainder of the evening was spent in dancing. Some of the school children who were present entertained the crowd by tap and folk dancing. Lunch was served midnight.

Miss Teasdale was also given a silver flower basket as a parting gift from the scholars at S.S. No 10.

Fail To Agree

TORONTO, July 9 — (CP). — A meeting of Toronto Retail Meat Dealers' Association, attended by approximately 50 persons, failed last night to come to an agreement regarding the proposed closing of Toronto butcher stores on Mondays. Some dealers had suggested that a Monday closing, when business was slack, would save elctricity and other services.

Lioness Goes To War

This is "Dolly," 11-months-old lioness, who is the mascot of a South African pioneer (engineer) corps in the western desert. "Dolly" lives the life of Reilly at the front, eating in the officers' mess and having just about the best of everything—including a ringside seat at the great tank battles of Libya and Egypt.

President's Assistant And Bride-To-Be

Harry Hopkins, special assistant to President Roosevelt, is pictured with his fiancee, Mrs. Louise Gill Macy, at the White House shortly after their engagement was announced.

William J. Martin Passes

LINDSAY, July 9.—Word was received here Wednesday of the death of William J. Martin which occurred in Westminster Hospital, London, Ont., on Tuesday. The deceased was for many years a resident of Lindsay and was one of the most widely experienced soldiers in Canada, having a string of medals and decorations to his credit.

The late William Martin, familiarly known as "Bill," was a pioneer in the East Surrey (England) Regiment, serving in Malta and in India more than half a century ago, after which he became a member of the reserves in England. When the South African War broke out he again entered the ranks and served all through the war, taking part in the relief of Ladysmith.

When the last Great War started he served with the 21st Canadian Battalion in England and in France, having a continuous active record in the war while it lasted.

Following the war he returned to Lindsay and was active in the old 45th Regiment of Victoria County. He was a member of the Canadian Legion, and the funeral on Friday, from the John Anderson Funeral Home, will be under Legion auspices.

Too Much Stevens

KITCHENER, Ont., July 9 — (CP). — The fictitious name 'George Stevens" was used by sugar rationing officials here as a guide for persons filling out cards. But it appealed to one householder so much he wrote the name "Stevens" for all the members if his family and then put his own signature at the bottom of the application.

News For The Gnus

NEW YORK, July 9—(AP).—The father gnu finally got the news he'd been asking of mother gnu for weeks —"Any gnus today?" Yes, there's a new gnu at the Bronx Zoo.

British Women's Wartime Doings

By ALAN RANDAL
Canadian Press Staff Writer

LONDON, July 9.—(CP).— The government's wartime ban on embroidery—part of the whole movement toward austerity clothing— is causing concern amongst women. They say embroidery actually is an ad to morale. The subject may even come up in tre House of Commons.

The Embroidery Association feels the Board of Trade should lift the ban on embroidery on all utility garments and thus allay fears the embroidery industry will collapse entirely.

Further, Chairman Phipps of the Assocation, says, "A little embroidery would stimulate the average working woman in her war effort."

The main concern ir for Buckinghamshire cottage workers. Many elderly women in Buckinghamshire which is famous for its embroidery supplement their old-age pension by doing a few hours' embroidery work each day but they loes this source of income as a result of the government ban.

The post office, looking for girls to train as telgraphists, says girls who play the piano are the best prospects. They rave nimble fingers. Girls now are being trained in Britain in courses in aircraft draughtsmanship. They have to show pomise in their first week of tuition or they are asked to discontinue the course.

More girls in the A.T.S. are being down-graded for foot trouble than for any other cause. Doctors say high heels and ultra-smart tight shoes are the main cause.... The Amalgamated Engineering Union has opened itr doors to women on equal terms with men. The Union held women engineers were absolutely essenial to achieve maximum war production and reported they were doing a great job in the Clydeside shipyards.

Mrs. F. A. Lucy a Guernsey woman who lives in Kent now is responsible for people living in Britain after escaping from the Nazi-occupied channel islands, having their own monthly paper. The paper control board banned the paper, but Mrs. Lucy appealed directly to King George VI and the ban was lifted....In a letter to a London newspaper an Ilford (Essex) woman chides women who complain that since the war started their husbands haven't been home on leave. This woman says her husband has been away and overseas without leave at all from the army for five years and six months and she doesn't expect to see him until the war ends.

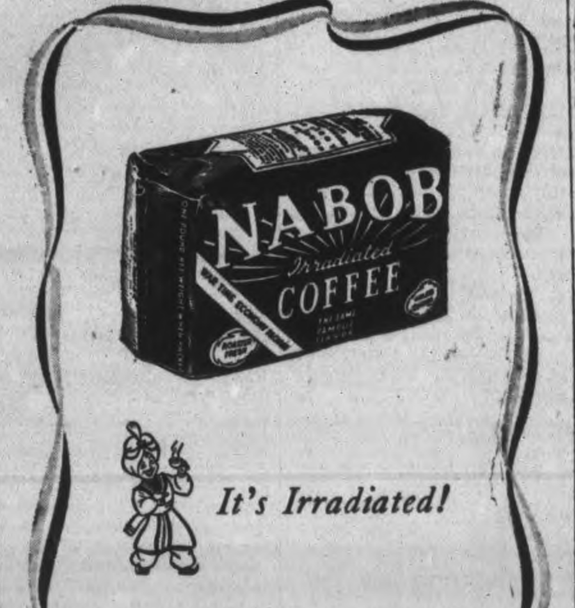

NABOB FOOD PRODUCTS LTD. A 100% CANADIAN COMPANY.

Special C.I.D. Report on*

THE BRIGHTER BREAKFAST MOVEMENT!

*Crispness Investigation Department

NEWS from breakfast front! Finicky appetites must be conquered. C.I.D.* correspondents report golden, crunchy bubbles of Rice Krispies, singing happiness song, SNAP! CRACKLE! POP! now occupy breakfast tables across Canada! Whole families starting day with smile on lips . . . song in hearts. Situation well in hand! Better get a package today!

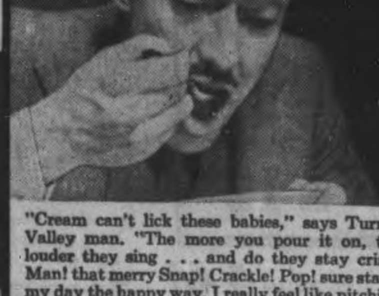

"Cream can't lick these babies," says Turner Valley man. "The more you pour it on, the louder they sing . . . and do they stay crisp! Man! that merry Snap! Crackle! Pop! sure starts my day the happy way. I really feel like pitching into my job!" "He does, too," says Crackle.

St. John housewife reports singing cereal completely wins over family of picky eaters. "They simply devour Rice Krispies," she says! "I know the family always insists on the individual package with the inner, WAXTITE, sealed bag when they eat out," says Pop.

"Rice Krispies" is a registered trade mark of Kellogg Company of Canada Limited for its delicious brand of oven-popped rice.

SO CRISP THEY C-R-A-C-K-L-E IN CREAM!

NOW WE MUST ALL BUY MORE WAR SAVINGS CERTIFICATES

TO HELP YOU SAFEGUARD YOUR WAR SECURITIES

You have made a patriotic investment in Victory Bonds . . . or War Loan Bonds . . . or War Savings Certificates . . . perhaps all three . . . to help your country in the war . . . and to help assure your after-war future.

To enable you to preserve your war securities from danger of loss by fire or theft, Canada's Chartered Banks offer a safekeeping service. Here are the details:

VICTORY BONDS *and* WAR LOAN BONDS— Take them to your bank . . . to any branch of any chartered bank . . . the bank will put them into safekeeping for you, will clip your coupons when the interest falls due, and will deposit the money to your name . . . If you haven't a bank account you can authorize the bank to open one for your convenience.

The total charge for this service and safekeeping is only 25 cents a year on bonds (no matter how many) up to $250 : : : one-tenth of one per cent on amounts over $250.

WAR SAVINGS CERTIFICATES— You can lodge them also with your bank . . . which will take them into safekeeping and for just one small charge cover the whole of the time (or any part of it) from purchase to maturity. Here is all it will cost you — not just for one year — but for 7½ years:

For a $ 5.00 certificate	$0.10
For a $ 10.00 certificate	:15
For a $ 25.00 certificate	.20
For a $ 50.00 certificate	:25
For a $100.00 certificate	:50
For a $500.00 certificate	1.00

THE CHARTERED BANKS OF CANADA

Of Interest to Women

Flowers For Romance

Marcia Lucas, above, is a fashion model whose face you often see in the newspapers and magazines. Margery Wilson, the charm expert, calls her "most charming" as well as pretty.

By PRUNELLA WOOD

One of the prettiest feminine dress tricks is that of wearing a fresh flower to set off a costume. In San Francisco a corsage or buttonhole posy is practically never missing from the well-dressed ensemble. In the eastern cities, it's oftener the men than the ladies who relish this good grooming touch. Try to catch Special Prosecutor Johnny Amen without his carnation, or Grover Whalen ditto.

Easiest come by and therefore the most often overlooked corsage material is the rose . . . the rose which is the symbol of romance in any language, and which has a scent which everyone loves. The corsage using roses of differing hues mounted on ribbon photographed above, and which can be worn as a hair ornament as well as on day or evening clothes, is a design which florists all over the country have agreed to whip up on request. It's for young or old, a refreshment to the new or the hackneyed costume.

New Books At The Library

ADULT

Field, Peter J., Canada's Wings; Taylor, G. E., American in the New Pacific; Woodsworth, Poems, presented; Shakespeare, W., Works, presented; Parker's Works, 21 Vols.; Gibbs, P., America Speaks; Corbett, Post-War World; America in World Affairs, Nevins; Rinehart, Haunted Lady; Hooper, Mathematical Refractor; Scott's Stamp Catalogue, 1942; Beebe, Wm., Book of Boys; Cowan, Sergeant York; Hedworth, Prelude to Happiness; Warren, Magpie Murder; Stratton-Porter, Girl of the Limberlost; Quentin, If I Should Love You; Duffield, Volunteer Nurse; Glick, Shake Hands With the Dragon; Wood, Parties on a Shoestring; Chun Tien, Village in August.

Duffield, Flaming Felicia; Miller, Black Borneo; Harlow, Trees of S.U.S. and Canada; Carter, Night of Flame; Selter, "V" Plan; Pyle, Ernie Pyle in England; Kozlenko, 100 Non-Royalty One-Act Plays; Blocj, Bach Festival Murder; Horler, Nighthawk Strikes to Kill; Pedlar, Then Came The Test; Coles, They Tell No Tales; Seversky, Victory Through Air Power; Low, On the War; Lancaster, Bright to the Wanderer.

Queen, Calamity Town; Cotlow, Passport to Adventure; Roberts, Centre of the Web; Walpole, Killer and the Slain; Christie, Body in the Library; Hauser, Time Was; Eleisher, Our Enemy Japan; Jagendorf, Penny Plays, Penny Puppets, Penny Theatres; Duranty, Kremlin and the People; Abend, Ramparts of the Pacific; August, Advance Agent; Daly, 17th Summer; Stringer, Intruders in Eden; Oppenheim, Man Who Changes his Plea; Han Suyin, Destination Chung-King; Somervell, Modern Britain; Low, Mechine Drawing and Design; Wood, Edge of Darkness; Porter, Uncensored France; Baily, Man Is a Weaver; Padelford, Panama Canal in Peace and War.

Lerner, Ideas for the Ice Age; Cerf and Cartnell, 16 Famous American Plays; Hicks, Only One Storm; Duley, Novelty on Earth; Machen, Handy Dickens; Bosworth, Full Crash Dive; Meynell, Dark Square; Hume, Return of Mick Cardley; Cheyney, Never a Dull Moment; Audel, Machinist and Tool-Makers' Handy Book; Estorick, Stafford Cripps; Cobb, Pursuit of a Parcel; Anonymous, Sixth Column; Evans, Constructive Metal Work; Penney, Everyday Electricity and Megnetism; Hutchison, Unknown Country.

Nizer, Thinking On Your Feet; Burger and Bailey, Civilian Defence; Barker, Time and The Physician; Field, And Now Tomorrow; Burton and Kohl, Electron Microscope; Young, Great Canadian Preaching, presented; Kent, Mrs. Appleyard's Year.

JUVENILE

MacNeill, Soldier Sammy; Shields et al, Knit One, Purl One; Friskey, Annie and the Wooden Skate; Beebe, Bob's Bike; Baker, Hope Hacienda; Gill, Flying Death; Lensing, Nancy Naylor; Eberle, Radium Treasure and the Curies; Montgomery, Ghost Town Adventure; Gann, All America Aaircraft; Tudor, Snow Before Christmas; Stembridge, Canada Bound; Lida Cuckoo; Radford, Mystery of Pelican Cove; Radford, Mystery of Myrtle Grove; Anson, How to Draw a Ship; Sheppard, How to Draw Birds; Taverner, Canadian Water Birds; Taverner, Canadian Land Birds; Buchan, Magic Walking Stick; Tozer, Mumfie the Admiral; Tozer, Wanderings of Mumfie; Brooks, This Little Pig Went to Market; Brooks, Tailor and the Crow; Brooks, John Foster, Freshman; Denison, Harry Tramp; Willson, Hollywood Starlet; Condon, Two Career Girls; Norman, Marjorie's Antique Shop; Gray, Adam of the Grove.

Farley, Larry and the Undersea Raider; Grey Owl, Pilgrims of the Wild; Grey Owl, Book of Grey Owl; Hooper, Johnny Jump-up; Desmond, George's Journey; Heder, Picture Book of Travel; Walker, War on the Air; Flack, About Ping; Flack, Ask Mr. Bear; Seredy, Tree for Peter; Sawyer, Way of the Story-teller; Hylander, Out of Doors in Spring.

Charters.—Growing Up Healthily; Habits, Healthful and Safe; All Through the Day; Health in a Power Age; Sound Body; Let's Be Healthy; Through the Year; Health Secrets; Healthful Wave..

Terrel, Bird Houses to Let; Grishnia, Peter Bea; Queen, Black Dog Mystery; Grishnia, Magic Squirrel; Whitney, Mystery Club; Macdonald, At the Back of the North Wind; Ringer, City and Country; Olfers, When Root Children Wake Up.

ENQUIRY COLUMN

By MARY MOORE

QUESTION: Your page is enjoyed very much each week and I have tried several of your recipes. Perhaps you do not answer by mail but I will enclose a stamped envelope as I am in a hurry or a recipe for mounded chicken salad (canned chicken). Would you also give me a simple menu for an afternoon luncheon? Gratefully yours, T.P.

◆ ◆ ◆

ANSWER: We hope the following recipe and menu are what you are looking for:

Moulded Chicken Salad.

(Using Canned Chicken).

These directions are for a 7-ounce can of chicken.

Remove chicken and jelly from can and warm it barely enough to melt the broth. When melted strain the broth of the chicken meat. Soak 1½ teaspoons granulated gelatine in 3 tablespoons water for 5 minutes. Make the broth fro . the chicken up to 2-3 cup by adding boiling water to it. Add the soaked geraline to the broth and water mixture and stir over low heat until gelatine is dissolved. Then remove from heat and add ¼ teaspoon salt, 1-16th teaspoon white pepper. Arrange the chicken meat in 4 small or 1 large mould and in the crevices place a few green peas and bits of pimento and green pepper for garnish and to increase the volume. One teaspoon finely chopped celery may be added to each individual mould if desired. Pour over just enough of the gelatine broth to come to depth of ½ inch. Neither the meat nor vegetable should float. Keep refrigerator until this level of gelatine sets. Then fill moulds with gelatine broth until chicken is just covered and set away to chill. When ready to serve, turn out on bed of lettuce leaves and garnish with pickled pear and pass mayonnaise.

Afternoon Luncheon Menu.

Moulded chick n salad on lettuce
With radishes, Celery hearts and pickled pears
Mayonnaise
Tiny hot corn muffins
Ice cream with crushed fruit in season (strawberries, raspberries, cherries, peaches, pineapple)
Honey cocoanut macaroons
Mixed grapefruit and grape juice and ginger ale punch

NOTE: This menu has been compiled to observe all rationing restrictions—no tea or coffee or cakes using sugar frosting.

◆ ◆ ◆

QUESTION: Will you kindly publish in your valuable column a recipe for a good date pudding? Thanking you in anticipation.—Mrs. A. B.

◆ ◆ ◆

ANSWER: This pudding is steamed and we recommend that you do it this way—however, it may be baked at 275 deg. Fahr. for 2 hours covered with a heavy greased paper for the first 1½ hours, if desired.

Date Pudding (Steamed).

One pound dates, ½ lb. beef suet, 3 cups breadcrumbs, ¾ cup sugar, 1 egg, ½ cup milk, 4 tablespoons flour, 2 teaspoons baking powder. Chop dates and suet very fine. Mix suet with bread-crumbs. Add dates and sugar. Stir in egg, add milk, and flour sifted with baking-powder. Put in a greased mould and steam for 3 hours. Serve with

Lemon Saunce.

One-half cup sugar, or 2-3 cup corn syrup, 1 tablespoon corn-starch, 2 tablespoons lemon-juice, nutmeg, salt, 2 tablespoons butter, 1 cup boiling water. Mix sugar and corn-starch, add boiling water and a pinch of salt and boil until thick and clear. Continue cooking over hot waterfor 20 minutes. Beat in butter, lemon-juice and nutmeg. A grating of lemon-rind may be added.

SALLY'S SALLIES

Registered U. S. Patent Office

DOROTHY DIX

WIFE'S FORMER SWEETHEART WORRIES FAITHFUL HUSBAND
Man Who Would Break Up Smooth-Running Home a Cad

Dear Miss Dix: My wife and I have been married 10 years. We are well mated in every way. We have three lovely children. I have a better than average job and we have been very happy. When I married my wife I rather rushed her off her feet because I knew at the time that she had been in love with another man, but she told me before we were married that this boy meant nothing to her and that all of the old feeling was gone.

Now, after 10 years, this old boyfriend suddenly turns up, and enters into the picture. He has been coming to see my wife and writing her letters. I have seen some of these letters. They are merely friendly, but in between the lines I read that he loves her, but I don't know how she feels towards him. I am afraid that I made a mistake in separating them and that I have spoiled her life, for while I can give her a home and security, I can't give her the thing she wants most.

I have been offered a position that would take me out of the country. Maybe if I accepted it and went away I would get rid of the feeling that my wife is only tolerating me because of the children. Miss Dix, you are a woman, do you think that if she did not love this man that she would continue to carry on this correspondence with him when she knows how unhappy it makes me?

A JEALOUS HUSBAND.

◆ ◆ ◆

ANSWER: The one perfect man in the world is always the one a woman didn't marry. He is the one who never has any faults or "ways" that a wife has to put up with, and that is why a woman can idealize an old sweetheart into being the passion of her life, even if she said "no" to him when he popped the question to her.

I get hundreds of letters from women who have been married long enough to have grown children who write me that they have suddenly discovered, when they are middle-aged women, that after all they are not in love with their husbands, but are in love with some girlhood sweetheart whom they haven't seen for 20 years, and who ask what must they do about it. I always advise them to go at once and take a look at the ex-boy-friend because there is no experience in the world more disillusioning than to meet again your first sweetheart.

A Possible Cure

I think, perhaps, your idea of going away for a little while and letting your wife get a closeup on her old sweetheart may be the best way to cure her of thinking that she is still in love with him. After all of these years she won't find that she has much in commonw ith him, and when she compares him with you and remembers your kindness and devotion to her, she will realize that she cares more for you than she ever thought she did.

That is one view of the matter. Another is that she may just be having a little flirtation with him to prove to herself that she hasn't lost her allure and can still be attractive to men. But she is playing a dangerous game and one that is likely to lose her her good name a good husband, and end in having her children taken away from her.

As for the man, he is doing an unspeakably caddish thing in trying to break up a marriage that was going along smoothly and comfortably. If he really loved your wife, when he found her happily married and with three children, he would simply have effaced himself. That would have been the point of view of an unselfish lover and a gentleman.

◆ ◆ ◆

Boy Is No Torch-Bearer

Dear Dorothy Dix: I am a girl of 18 and have been dating a boy of 20 for two years, but I have no way of knowing whether or not he loves me. He has never told me that he loved me except in a roundabout way. He has said that he thinks I am a very nice girl and the kind of a girl that a man would some day want to marry. He does not believe in petting. I realize he is not the romantic type and has curious ideas. But why doesn't he tell me how he feels?

Do you think he is in love with someone else, or is this just his way of carrying on a love affair?

CLARA.

◆ ◆ ◆

ANSWER: Well, if a boy can go with a girl for two years without ever mentioning the state of his affections, I shouldn't say that he was much of a torch-bearer, and I don't wonder that she doesn't know where she stands with him. As a general thing, when a man tells a woman what a good wife she will make for somebody else, it is his diplomatic way of serving notice on her that his attentions are without intentions.

But, inasmuch as this lad is only 20 years old, it may merely indicate that he is not in a position to marry and that he isn't certain of how he feels about you, anyway. His silence on the subject of his feelings towards you is no sign that he is in love with someone else.

Inasmuch, however, as he has you guessing, I think you are making a mistake to let him monoplize you. The best way to clarify his feelings would be to start going out with another boy.

◆ ◆ ◆

Real Chance for Happiness

Dear Miss Dix: Is there chance for happiness in a marriage which is founded more upon friendship than upon the grand passion? My fiance is a grand person who is very dear to me and I know that no one else could ever take his place with me. I feel as if God intended us to go through life together, to stand side by side against hardships and to share joy and happiness together, but I do not thrill to every touch of his hand, or get jittery at the sound of his voice. Is the calm sort of love I feel for him enough to marry on?

D.M.

◆ ◆ ◆

ANSWER: Perhaps you are not of the emotional type and no man would ever be able to sweep you off your feet. After all, the hectic love-making, as it is represented in novels and the cinema, can in the nature of things last but for a little while. We can't go on thrilling and palpitating indefinitely or running a temperature over anyone. We are bound to come down to earth and to dealing with those whom we marry as human beings instead of godlings and romantic heroes and heroines.

So I think you would be perfectly safe in marrying a man for whom you have respect and admiration and a calm affection. After all, every marriage that is a success settles down into a beautiful and lasting friendship.

◆ ◆ ◆

Happiness Depends Upon Mate Not Date

Dear Miss Dix—Some months are said to be lucky to be married in, while if you marry in other months you are sure to be unhappy. Is this true?

GERALDINE.

◆ ◆ ◆

ANSWER: Certainly not. The happiness of a marriage depnds upon the kind of a person you marry, not upon the time of years.

Needlecraft Pattern

TRIM UP THAT FROCK

Use needle and floss to "pin a bouquet on yourself" as you embroider this lazy-daisy spray on your dress. The bow's in outline and single stitch. Pattern 389 contains two 8 x 10, two 6 x 7, and two 3 x 3 inch motifs; illustrations of stitches; materials required.

Pattern number ....

Size ....

My Name ....

....

Address ....

I enclosed 20c for postage

For A Summer Dance

By ALICE ALDEN

SIMPLICITY IS the keynote of the most attractive frocks shown lately as witness the choice of Louise and Joanna Leschin, vivid young American duo-pianists. Joanna wears a delightful dress of rose beige marquisette with puffed sleeves and clusters of flowers at the elbows and skirt. Louise wears an off-the-shoulder picture gown of black marquisette with ruffles around the neck and on the shoulders to take the place of sleeves. Appliqued flowers in blue add color to this enchanting frock,

FIRST AID FOR HORSES

LONDON(CP).—First aid supplies for treating injured horses have formed a large part of the aid Britain has sent to Russia where cavalry has been extensively used in repelling the Germans.

HOSPITAL FOR CHINA

LONDON—(CP).A complete hospital has been sent by air from Britain into China, Field Marshal Sir Philip Chewode, chairman of the Red Cross and St. John War Organization Committee, revealed here.

Where Your Salvage Goes — Bones and Fats

Sparky, a bone-saver from way back, sets an example for the housewife. Vegetable oil imports are partly cut off. To ensure sufficient quantities of fats and greases for war use, every home in Canada should save bones, drippings.

This is concentrated glue made from bones which the home owner has placed in a paper bag and set out separately for the garbage collector. Drippings are put in old cans. Glue has a multitude of uses throughout war production.

Ten pounds of processed household fats and bones produce nine pounds of soap and one pound of glycerine. This is high-grade glycerine being poured into a barrel. It will be shipped to an explosive plant to make nitro-glycerine.

Behind the roar of our coastal defence guns is the grim power of cordite, which like practically all propellents contains nitro-glycerine. Every pound of nitro-glycerine requires a half-pound of glycerine from fats and bones.

Personals and Social News

Miss S. M. Wickett, of Port Hope, is visiting her neice, Mrs. R. G. Cornell, Geraldine avenue.

◊ ◊ ◊

Dr. and Mrs. Otto Hiltner, of New York, N.Y., are vactioning with Mrs. Hiltner's parents, Mr. and Mrs. G. T. Galt, in Keene.

◊ ◊ ◊

Mrs. Harry Tudhope and her family are spending the summer vacation at Chemong Lake.

◊ ◊ ◊

Miss Nancy Gill, Homewood avenue, is spending her vacation visiting relations in Norwood and Toronto.

◊ ◊ ◊

Mrs. Charles Blezard and daughter, Anne, of Toronto, were guests of Mrs. Jack Kirkwood, Water street, and left yesterday for Mount Julian.

◊ ◊ ◊

Constable Gordon Smith of the R.C.M. Police has returned to Outlook, Saskatchewan, after spending his furlough with his mother, Mrs. J. Smith, of Short street, Peterborough.

◊ ◊ ◊

Mr. and Mrs. John McKerchar, of Lakefield ,have announced the engagement of their daughter, Mary, to Wilfred Elzdell Lee, son of Mr. and Mrs. E. E. Lee, Cricket Place, Peterborough. The wedding will take place early in August.

◊ ◊ ◊

Miss Lillian Hurley, diocesan president of the Catholic Women's League, left today for Montreal to attend the national convention of the C.W.L. to be held at the Windsor Hotel there. She is accompanied by Miss M. R. Baker, of Lindsay, national convener of lay retreats.

◊ ◊ ◊

Misses Mary and Aileen Bradburn are spending their holidays with their parents at Ida.

◊ ◊ ◊

Mr. Victor Coleman is spending his holidays with the Rev. H. F. Gruhn, of Stratford, Ontario, at the latter's home at Port Albert, Lake Huron.

◊ ◊ ◊

Mrs. C. B. Routley and Miss Frances Routley have returned to the city after a three months' visit to Detroit, Michigan.

◊ ◊ ◊

Dr. and Mrs. W. J. Gordon, 166 Brock street, have returned to the city after a short vacation spent at Combermere, Ontario.

◊ ◊ ◊

Mrs. W. Hall, of Gravenhurt, Ontario, was in the city for the funeral of her uncle, Mr. Thomas Barrie.

◊ ◊ ◊

Cpl. and Mrs. Kenneth V. Brown are spending a two weeks' furlough at Lake Ketchecum.

◊ ◊ ◊

L.A.C. Douglas Grant, R.C.A.F., is spending a short leave with his parents, Mr. and Mrs. B. H. Grant, at their home on the River road.

◊ ◊ ◊

Mr. and Mrs. G. T. Melton, 343 Water street, are celebrating their 50th wedding anniversary today.

◊ ◊ ◊

Mrs. J. G. Phillips and daughter, Dianne, of Port Hope, are visiting Mrs. Phillips' aunt, Mrs. G. A. Lee, 175 Edinburgh street.

◊ ◊ ◊

Friends of Miss Genevieve Murray, 312 Rubidge street, will be glad to hear that she is recovering nicely from her recent operation in St. Joseph's Hospital.

◊ ◊ ◊

Miss Marjorie Burell and Miss Yvonne DeLaire, of Cardinal, are visiting Mr. and Mrs. Ralph McGarrell, 375 Stewart street.

◊ ◊ ◊

Mrs. Pearl Little, of Los Angeles, California, is spending a few days visiting Mr. and Mrs. J. B. Caines, 128 Stanley avenue.

◊ ◊ ◊

Mrs. Edward Ascott and her son, Jackie, have returned home after spending a vacation with Mrs. Ascott's parents, Mr. and Mrs. J. B. Caines, 128 Stanley avenue.

◊ ◊ ◊

Miss Roma Williamson is vacationing in Detroit, Michigan, the guest of Mr. and Mrs. W. I. Louden.

◊ ◊ ◊

Mr. and Mrs. Ed. Gledhill and daughter Janet, of Toronto, are vacationing in Peterborough with Mrs. Gledhill's parents, Mr. and Mrs. William Herd, Bolivar street.

◊ ◊ ◊

Mrs. Jerome Preister and Donald and Thelma, of Detroit, Michigan, are visiting Mrs. Preister's mother, Mrs. P. McMurray, 214 Munro avenue.

◊ ◊ ◊

Mr. and Mrs. Denis Sullivan, 540 Downie street, have announced the engagement of their daughter, Mary Florence, to Norman Healey, son of Mrs. Arthur Healey and the late Mr. Healey. The wedding will take place July 14 at St. Basil's Church, Toronto.

◊ ◊ ◊

Reid—Peel

The wedding of Ethelbert Peel, only daughter of Mr. and Mrs. Wilbert Peel, to Maxwell Reid, youngest son of the late Mrs. Thompson Huggins and stepson of Mr. Thompson Huggins, Ware street, was performed by Rev. F. W. Craik of St. James' United Church. The bride wore a pretty street-length dress of turquoise blue sheer and lace, with white hat and accessories and a corsage of red roses. Her attendant, Mrs. Irene Moore, was dressed in pink sheer and lace with white hat and accessories and wore a corsage of red roses. Mr. Jim Huggins was best man. After the ceremony Mr. and Mrs. Reid left for a short trip to Montreal.

◊ ◊ ◊

Red Cross Unit Meet

The Red Cross unit of the Parker road war-time housing area met yesterday at the home of Mrs. E. W. Young, 439 Rubidge street. There were 13 women present and 30 small articles were completed and some knitting done. The group will meet next Wednesday at the home of Mrs. C. N. Osborne, 716 Stormont street at 2.00. An invitation is given to women in this area to attend and thus assist the patriotic work of the Red Cross.

Cary Grant Weds Barbara Hutton

LAKE ARROWHEAD, Cal., July 9.—(AP)—Handsome, British-born Cary Grant, one of Hollywood's most eligible bachelors and Barbara Hutton the slim, blond one-time "poor little rich girl," were married yesterday in a quiet ceremony witnessed by only a few close friends.

The wedding climaxed a romance of several years, which began in Hollywood soon after the heiress sued for divorce from the Danish Count Haugwitz-Reventlow, her second husband.

Rev. H. Paul Romeis, pastor of the English Lutheran Church in near-by San Bernardino, where the license was issued, performed the ceremony shortly after noon. It took place in the home of Frank W. Vincent, Grant's manager, at this mountain resort.

Grant, 38, now a United States citizen, and his bride obtained their license several days ago in utmost secrecy. She signed herself as the Countess Haugwitz-Reventlow and gave her age as 29. It was Grant's second marriage, her third.

The heiress renounced her American citizenship when she married the count, but since had expressed her intention of again seeking status in the United States. Immigration authorities said the mere fact of her marriage would not automatically return her citizenship, but would make possible her application without filing for first papers, thus reducing the number of years necessary for completion of the action from five to three.

The bride wore a navy silk dress with cyclamen blouse and hat, and carried a bouquet of roses. She had blue accessories.

Grant wore a grey-blue business suit and blue necktie.

The newlyweds left immediately after the ceremony without disclosing their destination, but Grant said they would make their home in Brentwood.

He is due back at R.K.O.-Radio studio tomorrow to resume work on his current film, "Once Upon a Honeymoon."

Grant only last week became an American citizen. At the time he said he intended to volunteer for active duty with United States armed forces as soon as he could get his affairs in shape.

His wife's fortune has been variously estimated at from $20,000,000 to $30,000,000. She was born Nov. 14, 1912, in New York the daughter of Franklyn Laws Hutton and the former Edna Woolworth daughter of F. W. Woolworth.

Lakefield

John David Darling of Young's Point is visiting his cousins, Douglas and Kenneth Darling.

Mr. and Mrs. John Peel visited their daughter, Helen, at the Farm Service Camp at Oakville over the week-end.

Miss Noreen Birch spent the week-end in Peterborough.

Mr. and Mrs. Ferguson and Mr. Norman Haig of Toronto visited Mrs. Charlie Birch on Sunday.

Miss Florence Orr is spending the week in Coe Hill, the guest of Miss Florence Doxsee.

Mrs. Windsor and Miss Audrey Windsor of Oshawa visited friends in the village recently.

Mrs. Arthur Kidd is visiting her daughter, Mrs. Taylor, at Kempville.

Jean Lee of Nogie's Creek is holidaying with her cousin, Margaret Calberry.

Mr. and Mrs. Roy Robinson of Noranda are at the "EEEE's" cottage on Lake Katchewanooka.

Mrs. Arthur Barker and children of Peterborough spent Tuesday at the home of Mrs. Walter Chappell.

Millbrook Couple Observe Golden Wedding Anniversary

MILLBROOK, July 9 (ENS) — Mr. and Mrs. James Thompson, well known residents of Millbrook and Cavan, quietly celebrated their golden wedding anniversary at their home, King street east, on Sunday, only immediate relatives being present owing to failing health of Mr. Thompson, who has been confined to bed for the past four months, and also because of a recent bereavement within the family circle.

The marriage of Margaret Armstrong and James Thompson took place at Peterborough, on July 3, 1892, the ceremony being performed by the Rev. J. Stewart, but this date falling on Friday this year, owing to the bereavement already mentioned, postponement of the quiet anniversary party until Sunday was made obligatory. The bride and groom of fifty' years standing are both natives of Ireland, and on coming to Canada Mr. Thompson resided for some years in Smith township, coming later to Cavan to make his home. Mrs. Thompson's entire life has been spent in Cavan township.

Following their marriage this fine couple, who have now passed the fiftieth milestone in their journey of life together, continued in the occupation of farming until seven years ago, when they retired from an active career, and have resided the latter part of that time at Millbrook.

To their happy union six children were born: John and Joseph of Cavan; Mrs. Walter McNaughton (Kathleen), of Peterborough; while predeceasing their parents were Lillian, Walter and Mrs. Herb Morton (Hazel); there are six grandchildren.

As a token of their love, and a happy remembrance of their parents' fiftieth wedding anniversary, the family made informal presentation of a clock, encased in ivory and gold, the youngest grandchild, Ross Thompson, younger son of Mr. and Mrs. Joseph Thompson, offering his grandparents the gift.

This Week's Wartime Recipe

Contributed by OUR READERS

Cold Meat Cutlets

(Contributed by Mrs. M. Bird)

Six slices cooked leftover meat, one tablespoon olive oil, one teaspoon vinegar, one tablespoon minced parsley, one cup mashed potato, egg and crumb. The meat may be beef, mutton or lamb, and the slices should be ¼" inch thick and approximately 4" by 3". Trim neatly. Marinate by soaking in olive oil and vinegar for one hour. If necessary, add salt and pepper. The mashed potatoes should be seasoned with a little nutmeg, as well as pepper and salt. Spread the potato on a floured board, lay on meat slices which have been drained of the marinade and cover with potato, so that each is entirely coated. Dip in egg and crumbs and fry in deep fat to a golden brown. Garnish with pasley.

Thank you, Mrs. Bird. Come again.

Campbellford

Mrs. J. M. Bygott, Sebastopol Street, is visiting Mr. and Mrs. J. E. H. Free, Smith's Falls.

Airman Russell Rowe of Mountain View Station spent the week-end with his parents.

L.A.C. James Farrell, St. Catharines, visited his parents, Mr. and Mrs. James Farrell during the week-end.

Mr. and Mrs. Charlie Howey are holidaying with friends in Aylmer and other towns in Western Ontario.

Mr. and Mrs. Donald Meyers and family and Miss Grac Cairns are camping at Presqu'Ile Point.

Mr. Jack Stephens of the Bank of Commerce staff here has been transferred to Bloomfield. He left for that town on Wednesday. Dr. and Mrs. O. C Watson, Queen Stree', are vacationing at their summer cottage, Trent River

Cpl. James Heptonstall of the R.C.A.F., who has been stationed for some time in Labrador, is home on leave. He has been transferred to Mountain View.

Mr Malcolm McCull ch, formerly with the Bank of Commerce staff here, has been transferred to Brooklin.

Captain Alex. Turnbull, head of the local Salvation Army Corps, left on Monday for a holiday in the vicinity of Fenelon Falls.

50 Attend Reunion At Crowe Lake

A large family re-union was held at Crow Lake recently in honor of Mrs. John Vansickle on the occasion of her 82nd birthday Mr. Vansickle is 84, and the couple hope to celebrate their 63rd wedding anniversary in Havelock on July 12. About 50 of their sons and daughters, grandchildren and great-grandchildren gathered on the shore for the affair, and dinner and supper, topped off with ice cream, which was enjoyed by all.

Among those present were: Mrs. Mary Ferguson, Arnold Gordon, Mr and Mrs. Russell and Johnny. Mr David Vansickle, Miss Phyllis Vansickle, all of Peterborough; Mr and Mrs. George Vansickle and Jacky and Anabelle, Mr. and Mrs. F. Johns of Port Hope; Mr. and Mrs. Percy Vansickle and Ann and Conie of Brighton; Mrs. Bert Harrison and Carl and Stewart of Pickering; Mr. and Mrs. D. Ferguson, Mr. and Mrs. Leonard Hannon and Mauriel and Analene of Norwood; Mr. and Mrs. Roy Colby and Trevor, Vernon, Orville and Yvonne of Trent Bridge; Miss Iris Darling, of Warsaw; Mr. and Mrs. Ed Post and Thelma, Mr. and Mrs. Don McGregor and Douglas, Mrs. D. Vansickle and Eldon, Mr. and Mrs. Charley Campion and Arlene, all of Marmora; Mr. Alvin Vansickle of Toronto, Mr. Graham Vansickle, R.C.A.F., of Paulton, Manitoba; Mr. and Mrs. Harry Vansickle of North Marmora Miss Shuechuck of Oshawa.

Fewer Girls Enrolling For Nursing Career

The acute shortage of nurses which is becoming widespread across the Dominion is already beginning to be felt a little in Peterborough, where, according to Miss Edith Young, superintendent of nursing at Nicholls Hospital, the enrollment to date for the new fall class has been cut in about half what it was a year ago.

This shortage in Canada is due primarily to the enlistment of the nurses in the armed forces, 884 of which have already been called and to those girls who feel that they are rendering a national service by going into munitions factories and industrial nursing. But authorities emphasize that it is just as important to keep the civilian hospitals well staffed, as those in the actual war fields. For civilian health must be guarded at all costs and with the influx of people into this and every other city, well-equipped medical services are essential.

During the next year it is expected that there will be a large increase in the numbers of nurses needed, and at the present time there are 300 Canadian nurses wanted to serve in civilian hospitals in Great Britain. The whole situation is critical and there has been a definite shortage of private nurses in Peterborough for some time. Many people who have requested private nurses have had to go without them. Nicholls Hospital is well-staffed, but they have had to draw upon their private nurses to fill the posts, and if the number of enrollments continues to droy, in a few months a serious situation may arise.

Nursing has many advantages to offer a girl after graduation and at the bi-annual convention of Canadian Nurses in Montreal recently, it was said that after this war there seemed little possibility of an overcrowding in the market, for so many new fields have opened up for nurses, that are carried on in peace as well as war time. Upon graduation a girl can go in for private duty, hospital or institutional work, public health nursing (an ever-growing field), and industrial nursing.

The shortage of nurses in Peterborough is not, however, on a par with that of a great many other places, and at St. Joseph's Hospital, to date there has been no noticeable decrease in enrollments, but there is still some time before fall, and it is possible they may be affected in the same way.

The use of voluntary nursing auxiliaries and war aids will help meet the shortage, but they cannot take the place of a nucleus of trained nurses. Hospital authorities are pointing out to those interested in studying nursing, that it offers a career of national service which is vital for the maintenance of public health. This is a job that is as much worth doing as being in the front line or helping forge the implements of war, and it is up to the girls of the country to carry on in this field as they have done so nobly in others.

SHOW MUST GO ON!

GOTHENBURG, Sweden—(CP).—Acclaimed as evidence of neutral Sweden's determination that traditional events in the nation's life must be maintained the 25th annual "Swedish Fair" was held here—a big success.

Superfluous Hair
On Face and Moles
Completely, Permanently, and Painlessly Removed by Electrolysis. Eyebrows permanently arched. For appointments 'Phone 6423, or write
MRS. MARIE MURDUFF
409 Wolfe St.

Mid-Summer "Dress" Sale
Continues at
BLACK'S
And Values? - -
They're the Talk of the Town
To-morrow (Friday) Is Misses' Day
If your size is from 12 to 20, you can't afford to miss these values.
Dresses regularly up to 9.95 will be offered for **4.00**
Dresses regularly up to 13.95 will be on sale, at **7.00**
Although they may not have every shade in every size, you will still find a grand selection, and at amazingly low prices.
There's a Dress for you at
BLACK'S
George at King Phone 6812

ECONOMIZE — Making Tea Correctly Avoids Waste
"SALADA" TEA

Get this Book FREE

in Exchange for package top of BROCK'S SEED or GRAVEL
write 125 George St., Toronto
BROCK'S BIRD SEED and TREAT containing YEAST

Maureen O'Hara
tells you about her Complexion Care

RKO RADIO STAR
How this Popular Screen Star takes care of her Priceless Complexion
THERE'S glamor in a clear, fresh skin. Screen stars must cherish theirs wisely. Charming Maureen O'Hara uses Lux Toilet Soap for daily facial cleansing. "*Pat the lather in with upward strokes and little pats,*" she says. "*Rinse with warm water, then a dash of cold. Pat the face lightly to dry.*" Use Lux Toilet Soap regularly as the screen stars do. Whipped Cream Lather carries off stale cosmetics, dust and dirt . . . leaves your face smooth to touch, fresh-looking.
Use Lux Toilet Soap for a daily beauty bath, too. It makes you sure of perfect daintiness, leaves a delicate sweet fragrance on your skin . . . a subtle sweetness that clings.

A LEVER PRODUCT
9 out of 10 Screen Stars use Lux Toilet Soap

Victory Recipes Planned For Canadians' Health

Salads just about top the list of refreshing summer foods. Finest thing about them from the meal-planer's viewpoint, is that the most attractive ones are simple and depend chiefly on the crisp goodness of their ingredients to tempt appetites grown indifferent under duress of summer heat.

Varieties range from meat or fish salads which may be the main course, to greens, vegetables cooked, raw or canned, or fruits.

Don't be afraid of variety in greens or salads advises Consumer Section, Department of Agriculture. Lettuce, endive, chicory, young leaves of spinach, watercress—all may be used to give color and variety. The greener the leaves the more vitamin A is the general rule. Serve with French dressing, or as a garnish for other salads.

In chopped salads, have the pieces uniform in size, and cut large enough to avoid a mushy appearance. In shredding, fine cut pieces are more appetizing. Shred at the last possible momen to avoid losses of vitamin C. For the same reason use leftover vegetables in salad rather than reheating them.

Try these combinations:

Vegetbale Salads

Cooked or canned asparagus tips with tomato jelly and hard cooked eggs served in lettuce leaves.

One cup chopped raw spinach; ½ cup shredded cabbage; ⅛ cup diced celery and sliced radishes with boiled dressing or mayonnaise.

Cooked beets with chopped celery, boiled salad dressing. Onion if desired.

Carrot and cabbage slaw with green peppers, served on young leaves of spinach.

Fruit Salads

Strawberries with orange slices, garnish of watercress.

Canned peach halves with cream cheese garnished with raspberries.

Bing cherries, melon wedges, cottage cheese flavored with a teaspoon of grated orange rind.

Note—Any fruit salad may have cottage cheese added to increase nutritive value.

Boiled Salad Dressing

1 teaspoon salt; 1 tablespoon mustard; 1 tablespoon flour; 2 tablespoons sugar; speck of cayenne pepper; 1 egg; 2 tablespoons butter; 2-3 cup of milk; 2-3 cup of vinegar.

Heat milk in double boiler. Mix dry ingredients and pour hot milk over. Return to double boiler and stir constantly for five minutes, add beaten egg, stir until thick—add vinegar slowly (if heated it lessens the time of cooking). Add butter, stir until melted.

FASHIONS

SMART VESTEE-EFFECT.

There's a casual young look to this Marian Martin pattern 9851. The yokes form a vestee-effect that's smart and novel. Take your choice of V-shaped or round neckline. Pockets and contrast are optional.

Pattern 9851 may be ordered only in misses' and women's sizes 12, 14, 16, 18 20, 30, 32, 34, 36, 83, 40. Size 16 requires 3½ yards 35-inch.

Pattern Number ....

Size ....

My Name ....

Address ....

....

I enclose 20 cents in coins for postage

Vitamin Content In Fresh Fruits

From a health standpoint, fresh fruits are most valuable for their vitamin C content. Because cooking is destructive to this important vitamin is the best reason in the world why, now that fruits are in season, Canadians should eat them raw at every opportunity. The calorie value is chiefly from the sugar content. This is highest when the fruit is fully ripe.

Consumer Section, Department of Agriculture, advises housewives to be ready to change menu plans so as to take advantage of heavy marketings of fruit due to weather conditions.

Buy perishable fruits in small quantities so that none is wasted.

Study market terms and grades. If fruits are graded for size, buy those best suited to your particular needs.

Of Interest to Women

Boate-Davidson Bridal Party

Mr. and Mrs. W. Clifford Boate, who were married in the College Street United Church, Toronto, on Saturday, with their attendants. From LEFT to RIGHT, the party ABOVE are Mr. James G. Whyte of Toronto, brother-in-law of the bride, Mr. Lance Greenwood of Peterborough, best man; the bride, formerly Violet Edyth Davidson of Peterborough; the groom; Mrs. James G. Whyte of Toronto, sister of the bride and matron of honor; Barbara Jane and Elizabeth Ann Whyte, nieces of the bride and flower girls.

Dinners Of The Week . .

By MARY MOORE

SUNDAY:

Appetizers of Cheese Stuffed Celery
Fricasseed Cutlet of Veal
With Green Beans and Carrots
Gravy
Mashed Turnips
Orange Layer Cake   Iced Coffee

MONDAY (Economical)

Canned Beans Baked with Split Wieners
Cabbage and Parsley Salad
Boiled Dressing
Jellied Rhubarb   Cinnamon Toast
Weak Coffee with Hot Milk

TUESDAY:

Quick Fried Baby Beef or Pork Liver with Hot Chili Sauce
French Friend Onions
Cauliflower with Parsley Cream Sauce
Whole Wheat Rolls
Lemon Snow with Soft Custard
Hot Tea or Coffee

WEDNEDAY (Vegetarian)

Asparagus Timbales (see note)
Lyonnaise Potatoes
Chilled Carrot trips
Old-Fashioned Custard Pie
Iced Tea

Note.—Asparagus Timbales.—One bunch asparagus, 1 cup breadcrumbs, ¼ cup hot milk, 2 eggs, 1 tablespoon parsley, ¼ teaspoon salt, few grains of cayenne, 1½ tablespoons melted fat, ⅛ tablespoon onion-juice. Wash asparagus thoroughly; cut the tender parts into bits ½ inch long and put into boiling salted water. Boil rapidly for 10 minutes and drain. In the meantime, cover the breadcrumbs with hot milk. When the crumbs are soft, add the eggs, and mix well together. Stir in salt, cayenne, melted fat and onion-juice, then stir in asparagus tips carefully. Grease small timbale moulds, sprinkle them with minced parsley and fill 2/3 full. Set in a baking-pan that contains boiling water, but do not allow the water to reach the top of the moulds. Cover with sheet of greased paper and cook in slow over (250 deg. to 325 deg. Fahr.) for 35 to 45 minutes. Invert on a heated platter, garnish with parsley.

THURSDAY

Old-Fashioned Boiled Dinner:
(Corned Beeb, Cabbage, Turnips, Carrots, Onion, Potatoes)
Sliced Tomatoes on Lettuce)
Orange Water Ice Wafer Cookies
Iced Lemonade

FRIDAY

Jellied Consomme or
Chilled Grapefruit Juice
Codfish Balls with Tomato Sauce
Buttered Yellow Beans
Chopped Spinach
Pumpkin Pie   Cold Milk

SATURDAY

Pork or Veal Chop Suey with Fluffy Rice
Celery and Peanuts in Tomato Jelly Moulds on Shredded Lettuce
Open Face Raisin Pie   Cheese
Hot Coffee

THE STARS SAY . . . .

By GENEVIEVE KEMBLE

For Friday, July 10

Well-directed energies backed up by practical plans and some constructive thinking should help to make this a day of sound achievement and decisive results in the way of success and good fortune. In this personality and social co-operation may play a vital part, and this should be made the most of rather than falling back on individual push or aggressiveness, as these may be moments of perplexity or confusion.

Those whose birthday it is may have a year of success and progress, incited by active creative urges of a practical and construtive nature. In this sound abilities and important proposition may benefit by the use of personal popularity, prestige and good nature, in which friendship, social graces or romantic appeal play important parts. There is likely to be celebration and festivity of a romantic advanture or attachment.

A child born on this day while having practical ability and dexterity may find its artistic, affectional or romantic nature figuring in shaping its successful and pleasant career.

Restrictions Not Hard To Take

Blouses and skirts are almost a year-round uniform for the 'teen-age group and although the Wartime Prices and Trade Board clothing administrators have modified the design of these garments, they will still be on clothes racks in the coming months. ABOVE are pictured a striped blouse and skirt ensemble, showing in the one marked "yes" how material has been saved. In the narrow-striped blouse which is not made with bias sleeves, one-quarter of a yard of material is saved and in the skirt marked "yes," patch pockets and double belts have been eliminated, and this, plus a shortening in length, has also resulted in the saving of one-quarter of a yard of goods.

Marmora

A grade Durham cow owned by Mr. Arnold Lough of Marmora township gave birth to a calf on Monday of this week which weighed 112 pounds.

Mrs. Glen McColl is visiting her sister, Mrs. Fred Dalgleish and Mr. Dagleish in Hamilton.

A. M. Fulton, B.Sc., principal of Marmora High school for the past three years, has resigned and is returning to Warkworth, where he was principal before coming to Marmora.

Miss Winnifred Sabine spent a few days this week with friends at Orono.

Mr. and Mrs. J. I. Badour have received word that their son Kenneth, who is with the 1st Canadian Base Ordnance workshop has arrived in England.

Miss Gertrude Gray has been engaged as teacher at the school at The Ridge, near Coe Hill.

Mr. and Mrs. H. Rennie and daughter Shirley are occupying Mr. Douglas Marett's cottage at Crowe Lake.

Mr. and Mrs. Gordon Bond of Kingston, spent Dominion Day with the latter's mother, Mrs. F. N. Marett and other relatives at Crowe Lake.

Mr. and Mrs. Howard Linton and daughter Florence are visiting relatives in Orono for a couple of weeks.

Mr. and Mrs. Albert Craig of Toronto, are visiting Mr. and Mrs. Fred Matthews.

Miss Jean Thomson of New York, is visiting her mother, Mrs. D. Thomson.

Mr. and Mrs. R. Gordon and family of Detroit, are visiting Mr. and Mrs. J. Bedore and other relatives here.

Mr. and Mrs. Geoffrey Wills of Toronto have been visiting the latter's parents, Mr. and Mrs. John R. Hart, for the past two weeks. Mr. Wills returned home on Sunday, while Mrs. Wills is remaining for another week.

Mr. and Mrs. J. A. Rice are occupying their cottage at Crowe Lake.

Mr. and Mrs. Albert Laton and family, accompanied by Mrs. Vincent Terrion, visited relatves in Peterborough on Sunday.

Week-end guests included Mr. George Knox and daughter Evelyn of Rochester, N.Y., with the former's parents, Mr. and Mrs. David Knox; Mr. Gordon Burns, Peterborough, with his parents, Mr. and Mrs. William Burns; Mr. Alex. Gawley of Peterborough, with his mother Mrs. Fred Fox.

Miss Anne Paquet of Montreal is spending a two weeks' vacation at her home in Deloro.

Mr. and Mrs. W. C. Dymond and family of Toronto are occupying Marble Point Lodge.

Miss June Condie of Toronto spent last week with her grandparents, Mr. and Mrs. W. Kerr.

Mr. and Mrs. G. B. Airhart and family are occupying their cottage at Crowe Lake.

Mr. and Mrs. A. M. Jones are occupying Mrs. D. Shannon's cottage at Crowe Lake.

Miss Dora Lawrence, Reg. N., of Parry Sound, is visiting her parents, Mr. and Mrs. Sanford Lawrence.

Mr. and Mrs. William Ross of Toronto were guests this past week of Mr. and Mrs. James Downard.

Canon and Mrs. W. P. Robertson of Peterborough are occupying their cottage at Crowe Lake.

Dr. and Mrs. Bayley and family of Toronto are occupying their cottage at Belmont Lake.

Mr. and Mrs. K. Johansen and family of Toronto are spending two weeks holiday with Mrs. Johansen's parents, Mr. and Mrs. Fred Lee.

Mrs. Perry Gray is spending a holiday in Ottawa with her husband Capt. Percy Gray.

Miss Agnes Keene of Belleville is visiting her aunt, Mrs. B. Demas.

Miss Theresa Sullivan of Toronto is spending holidays at her home here.

Don Prenticeof Fingal spent the week-end with his Parents Mr. and Mrs. E. G. Prentice.

Mrs. G. McWilliams of Port Colborne is visiting Mrs. S. McWilliams.

Week-end guests included Mr. Eugene Reynolds, Peterborough with friends here; Mr. Bert Kouri of Peterborough with his parents, Mr. and Mrs. M. Kouri; Mrs. S. Sanderson and Miss G. Bygott, Campbellford with Mr. and Mrs. Forrest Dennis; Mr. Desmond McGrath, Oshawa with his family at Crowe Lake; Kevin Bronson, Royal Canadian Navy, Toronto, with relatives here; Mr. and Mrs. D. DeLaPlante, Peterborough, with Mr. and Mrs. A. Shannon.

"B" Co., Hastings and Prince Edward Regiment accompanied by the Bugle Band took part in the Drumhead service at Batawa on Sunday.

R. Pinner of Toronto spent a few days at Tipperary Hotel last week.

Sapper L. H. Gilroy of Camp Borden spent the week-end with Mr. and Mrs. Earl O'Connor.

Mr. and Mrs. Claude Bowers of Sudbury have returned home after a visit to Mr. and Mrs. John Connors.

Mr. and Mrs. James Hodge of Oakville are spending holidays at Crawe Lake.

Mr. and Mrs. Greenwood of Oakville are visiting friends here.

The Misses Sullivan are occupying their cottage at Crowe Lake.

James Heppenstall of Campbellford was the week-end guest of Mr. and rMs. Forrest Dennis.

Bailieboro Institute Has Annual Picnic

BAILIEBORO, July 9. — (ENS) —The Women's Institute picnic was held on Friday at Wallace Point, but owing to the farm help shortage the crowd was not large. In a nail driving contest the women won from the men and Mrs. James Hall was declared the champion. A needle and thread race was won by Mrs. Offa Williamson and Mrs. Ross Moncrief. Rolling pin throw, Mrs. Morgan Rowland and Mrs. Lorne Harris. A picnic supper laid on the long tables was the lightlight of the afternoon.

FAMED PILOT MISSING

LONDON—(CP).— Acting Wing Cmdr. Michael L. Robinson, D.S.C., D.F.C., who became head of the famous R.A.F. unit led by legless Douglas Bader, now a prisoner, is also now missing.

A QUICK AND EASY RECIPE!

MAGIC MAYONNAISE

¼ cup Eagle Brand Sweetened Condensed Milk
¼ cup vinegar or lemon juice
¼ cup salad oil or melted butter
1 egg yolk
½ teaspoon salt
Few grains cayenne
1 teaspoon dry mustard

1. Place ingredients in mixing bowl.
2. Beat with rotary egg beater until mixture thickens.
3. If thicker consistency is desired, place in refrigerator to chill before serving. Makes 1¼ cups.

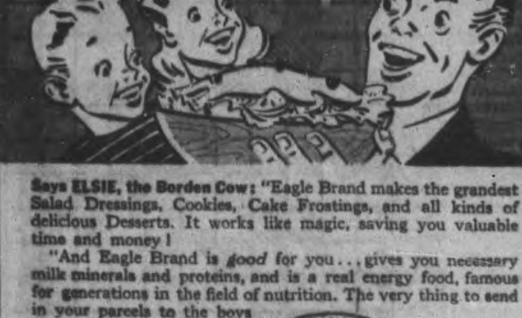

Says ELSIE, the Borden Cow: "Eagle Brand makes the grandest Salad Dressings, Cookies, Cake Frostings, and all kinds of delicious Desserts. It works like magic, saving you valuable time and money!

"And Eagle Brand is *good* for you . . . gives you necessary milk minerals and proteins, and is a real energy food, famous for generations in the field of nutrition. The very thing to send in your parcels to the boys in the armed forces."

IF IT'S BORDEN'S IT'S GOT TO BE GOOD!

More Magic Recipes wit' every can

Borden's EAGLE BRAND
SWEETENED CONDENSED MILK

192 Copyright, 1942, The Borden Co. Ltd.

BABY'S
TEETHING UPSETS QUICKLY CHECKED

YOUR BABY must "get a tooth". But he need not get a fever with it—if baby's mother is wise he won't.

Here is what one wise mother, Mrs. Archie Begbie, of Consecon, has to say: "We have not lost one night's rest through teething as I always use my old standby, Baby's Own Tablets. They are worth their weight in gold."

And Mrs. B. A. Sebine, of Galt, Ont., says: "I have given Baby's Own Tablets to my baby girl since she was three weeks old and, although she cut her teeth rapidly (all four molars at once) she has never yet wakened us at night. I would not be without these tablets."

Give these safe, sweet-tasting tablets at the first sign of teething fever. Easy to take, prompt in action, yet safe. Analyst's certificate in every package.

Also effective in Constipation, Simple Fever, Diarrhoea, Upset Stomach, Colic, Simple Croup and Fretfulness. Get a box today. Sickness so often strikes in the night. 25 cents. Money back if you are not satisfied.

Buy A STAMP A DAY EVERY DAY during July

Buy War Savings Stamps from BANKS • POST OFFICES • DRUGGISTS TELEPHONE OFFICES • TOBACCONISTS DEPARTMENT STORES • GROCERS BOOK STORES and other RETAIL STORES

HI-DO Quick YEAST
FAST RISING . . Yet keeps without refrigeration! 15¢

Buy at RED & WHITE WHERE FOODS ARE ALWAYS Fresh

Specials For Thursday, Friday and Satuy, July 9th, 10th and 11th:

CANADA CORN STARCH - 10c

SELECT IRISH STEW - 15-oz. Tins 2 for 25c

RED & WHITE—Quickly Prepared CUSTARD POWDER 16-oz. Tin 25c

STUART'S PLUM JAM - - 32-oz. 25c

KELO-O —It's Crushed APPLE JUICE - 12-oz. Tin 2 for 19c

IVORY SNOW Ivory Soap in quick dissolving form 25c

25c

RED & WHITE PASTRY FLOUR - - -	7-lb. Bag	27c
RED & WHITE PASTRY FLOUR - - -	24-lb. Bag	79c
BRUNSWICK SARDINES -	3 Tins	20c
FALCON COCOA - -	1-lb. Tin	22c
RED BIRD BROOMS - - -		39c
RED & WHITE COFFEE - -	½-lb.	29c
RED & WHITE COFFEE - -	1-lb.	55c

CLOVER LEAF Pilchards - 16 oz. Tin 17c

AYLMER HOME MADE SWEET GROWN Tomato Pickle - 25-oz. 27c

RED & WHITE Matches - - 3 for 27c

LILY Chicken Haddies Tin 22c

AYLMER BLACKBERRIES	15-oz. Tin	22c
JELLY BEANS - - - -	½-lb.	12c
KKOVAH JELLY MAKER - - - -	Pkg.	15c
CALIFORNIA VALENCIA ORANGES - -	Doz.	39c

Hawes' LEMON OIL Brightens Furniture 12-oz. Bottle 25c

GOLD MEDAL FLOOR WAX Long Lasting Polish 1-lb. Tin 29c

On that fishing trip don't forget Cigarettes and Tobacco, your Red & White Store Carries them.

Have you tried the NEW OLD DUTCH CLEANSER 50% FASTER! Cans for 12c

USE THE EXAMINER CLASSIFIED COLUMNS FOR QUICK RESULTS

Bring or Phone your Ad - Dial 4641 - to the Ad Taker Before 1 o'Clock Daily and on Saturday, 10 o'Clock. Rates Low as 1½c per word

Births Marriages In Memoriam Cards of Thanks Deaths

BORN

BARTON.—To Mr. and Mrs. C. H. Barton (nee Bessie Chandler) at Nicholls Hospital, July 8, 1942, a son. Mother and baby both doing well.

ENGAGEMENTS

Mr. and Mrs. Denis Sullivan of 540 Downie street, wish to announce the engagement of their daughter, Mary Florence, to Norman Healey, son of Mrs. Arthur Healy and the late Mr. Healey. The wedding to take place July 14 at St. Basil's Church, Toronto.

Mr. and Mrs. John McKerchar, Lakefield, Ontario, announce the engagement of their daughter, Mary, to Mr. Wilfred Eisdell Lee, youngest son of Mr. and Mrs. E. E. Lee, Cricket Place, Peterborough, Ont. The marriage will take place early in August.

MARRIED

REID—PEEL.—The marriage was solemnized on July 1, of Ethelbert Peel, only daughter of Mr. and Mrs. Wilbert Peel, to Maxwell Reid, youngest son of the late Mrs. T. Huggins and the late Mr. William Reid. The Rev. F. W. Craik of St. James' United Church performed the ceremony.

DIED

MULLIGAN, G. W.—On Tuesday, July 7, 1942, at the residence, 804 George street, George William Mulligan, husband of the late Effie Maud Turner and father of Mrs. George T. Reader, Mrs. A. M. Brumwell, Mrs. J. W. Irvine, and A. Wallace Mulligan. Funeral service on Friday, July 10, at 2 p.m., from the Nisbett Funeral Home, 347 Charlotte street. Interment, Little Lake Cemetery.

IN MEMORIAM

WALL.—In loving memory of our daughter and sister, Doreen Wall, who passed away July 9, 1941, at the age of three.

The children of Heaven were robed in white,
And happy at play in the City of Light,
When Jesus came smiling and said to His band:
"Here's another little playmate; give Doreen your hand."
There we'll know his voice in the Lamb's sweet song,
His walk in the streets of gold,
And the lovely smile upon his face
As she wore in the days of old.
—Ever remembered by Mother, Father, and Raymond and Ronald.

CARDS OF THANKS

We wish to thank all our friends for their kindness during our recent bereavement and especially the staff of the Trent Canal for their beautiful floral tribute.—Mr. and Mrs. C. L. Kellogg.

FLORISTS

TURNBULL'S FLOWERS LIMITED Special Designs for Funerals and Weddings. 441 George Street. Telephone 7563. Nights 3257.

THE PETERBOROUGH FLORAL CO Flowers Delicately Arranged For All Occasions. 436 Water. Telephone 6912—Nights 6746

COMING EVENTS

First insertion, 20 words or less, minimum charge, 50c. Subsequent consecutive insertions, 40c per insertion. All over 20 words, 2c per extra word per insertion.

RADIO STATION CHEX BROADCASTS ALL SOCIAL COMING EVENTS DAILY AT 10:45 TO 11:00 A.M.
PETERBOROUGH BROADCASTING COMPANY, LTD.

DANCE AT SILVER SLIPPER, Mount Pleasant; Friday, July 10. Everybody welcome.

BOAT TRIP — Peterborough to Lindsay. Steamer Stoney Lake. Leave George Street Wharf, Monday, July 13, 8 o'clock. Return via C.N.R. Adults $1.75; Children 75c. No tax. Meals served.

ENCHRE IN MOOSE HALL, Thursday night. Good prizes. Games start at 8.30. Everybody welcome.

ATTENTION IRON SECONDS.—A Meeting of all 2nd Battalion men will be held in the Sergeants' Mess, the Armouries, Friday, July 10, 3.30 p.m.—H. Kelsey.

ORANGE HALL.—There will be no Bingo this Saturday, July 11. Games will be continued the following Saturday, July 18.

DANCE AT CO-OP HALL, Friday Night, July 10; Moloney's Orchestra. Admission 35c.

CARNIVAL—Friday and Saturday Evenings, July 10 and 11, Riverside Park; under auspices I.O.D.E. and Y's Men's Club.

PERSONALS

CORNS AND CALLOUSES MEAN MISery—"LLOYD'S CORN AND CALLOUS SALVE" means instant relief. 50c at Lynch's, Finn's, and Tamblyn's Drug Stores.

Piano Tuning

WILLIAM POTTER, PIANO TUNING (Formerly Heintzman). 220 King George. Dial 5662.

PIANO TUNING, ARTHUR COLLISON Dial 6885.

PERSONALS

Custom Tailoring

DOES YOUR COAT OR SUIT NEED Altering? Have it done now Tony Pepe, Greene Building Dial 4295

3a Hairdressers 3a

SPECIALS — END PERMANENTS $1.00 up Oil Permanents $3.50 up Downer's Dial 8874

LEWIS' BEAUTY SHOP DIAL 4432 — Oil Permanents $2.00 up Ends $1.00 up

MARY MARINO BEAUTY SALON—WE are again offering our $5.00 Oil Permanent for $3.50 We feature Personality Hair-styling Dial 8663

PARIS BEAUTY SALON — MORNING Specials $3.00 Permanent $1.95, including Shampoo, also Hairstyle Hair Reconditioned by Steamer Treatment, with Finger Wave, $1.25 184 Hunter West. Telephone 5311 Opposite Bell Telephone.

FOR SALE

4 Miscellaneous 4

Rebuilt Army Boots
For Comfort and Economy $2.00 to $2.95 Equally good values in New and Used Clothing and Furniture.
RUSKIN & CO.
Aylmer Street (off Charlotte).

SEWING MACHINE. 159 ALBERTUS.

GENTLEMAN'S BICYCLE. DIAL 7648.

QUANTITY OF PEELED CEDAR POSTS. Gilbert G. Wright, Route 2, Havelock, Telephone 86 ring 4.

LARGE SOLID OAK LIBRARY TABLE. 182 Hunter E.

SMALL ADAM HALL RANGE. 254 Prince.

CLEARINGS OF
Used Furniture
TWO OAK DINING-ROOM SUITES
THREE KITCHEN CABINETS, WITH WHITE PORCELAIN TOPS.
SIMMONDS WALNUT BEDS WITH SPRINGS
THREE-BURNER GAS STOVES
QUEBEC COOK STOVES, Etc.
This Furniture Must Be Sold At Once on Account of MOVING TO NEW LOCATION.
FINE'S FURNITURE STORE
213 CHARLOTTE STREET.

BINDER, WILL TRADE FOR CATTLE. Al shape. Ralph Garbutt, No. 1, Lakefield, 505 ring 5.

SIX QUARTER-CUT OAK DINING-room Chairs. Telephone 6907.

BUILDING LOT, FRADETTE AVENUE. Bargain. Sidewalk, sewer. Telephone 4722.

GOOSEBERRIES. TELEPHONE 5102.

WE REPAIR RADIOS, RANGES, WASHERS, REFRIGERATORS
Three Expert Repairmen at Your Service.
PHONE 4697 DAY OR NIGHT
JOHNSTON'S
GEORGE AND McDONNEL STS

LLOYD CREAM PRAM, IN GOOD CONdition. 220 Rubidge.

NEW RANGE BOILER, $30; NEW JACket Heater, Pipe and Fittings, Bryett, 470 Donegal Street.

GENERATOR FOR LIGHTING PLANT, 32-Volts. 465 King.

SUMMER CAMP, TWO 10 x 16 CABINS, 4 miles from City. 421 Water.

LADIES!
Our Store is being remodelled. In order to do this we need space for the workmen. You need Clothes, so let us co-operate. Help us to clear our racks.
50 COTTON DRESSES, in plain colors and prints; formerly sold at $4.95 to $7.95; now to be cleared at $2.95 to $4.95. Sizes 12 to 20 ?and 18 ½to 22½.
20 TWO-PIECE SUITS in Silk and Cottons, formerly sold at $6.95 to $12.95; new to be celared at $3.95 to $7.95. Sizes 13 to 20.
A Limited Number of JERSEYS in plain and prints, also printed silks and plain colors; formerly sold at $6.95 to $9.95. Sizes 12 to 20.
WOMEN'S SHEER DRESSES; formerly $8.95; now $4.95. Sizes 18½ to 22½.
WOMEN'S BETTER DRESSES & REDINGOTES Greatly Reduced. Sizes 16½ to 22½. It will pay you to come and have a look.
WOOLLEN DRESSES; just the thing to complete your wardrobe for the cool days and evenings. To be bought at a great saving.
EVERY SPRING & FALL COAT in the Store to be sacrificed. Come now while there is a good selection.
We also have a limited number of beautiful WEDDING GOWNS & BRIDESMAIDS' DRESSES at a very low price. It will pay you to come and see them.
EVERY HAT IN THE STORE to be cleared at 79c. We want empty racks.
ROGOW'S
LADIES' WEAR
440½ George St. Telephone 8462

BABY CARRIAGE. 538 HARVEY.

TWO EVENING DRESSES, SIZE 16. Silver Shoes, size 2. Dial 8437.

FOR SALE

4 Miscellaneous 4

PLAYER PIANO, WITH BENCH AND Rolls, cheap for cash. Parks' Studio, 208 Charlotte.

KITCHEN STOVE, BREAKFAST SUITE, Table, Ice-Box, Bedroom Chair. 605 Rubidge Street.

NEW TENNIS RACQUET AND PRESS. 174 McDonnel, after 5.

12' MEAT COUNTER, GLASS FRONT, cheap for quick Sale. 465 King.

26-PIECE CHEST OF SILVER, REAsonable. Telephone 5538.

JUST RECEIVED — ONE OF THE NEW Smal Tom Thumb Pianos, brand new from the Factory. Call and see this Piano at our Store. Parks' Studio, 208 Charlotte.

GURNEY QUEBEC COOK STOVE. Apply 43 Frank Street.

CHESTERFIELD AND CHAIR, FLOOR Lamp, Magazine Holder, Quarter-Oak Dining-Suite, Wilton Rug, etc. 3-5 p.m., 7:30-9 p.m. 536 Waterford Street

KITCHEN BUFFET. 363 McDONNEL. Telephone 4981.

TUDHOPE RANGETTE. 465 KING.

FOLDING GO-CART. DIAL 4575.

PLUMBING AND HEATING SUPPLIES
Jacket Heaters, Boilers, Sinks, Basins Toilets, Fittings etc
Pipes Cut and Threaded to Measure By Electric Machine.
PETERBURO METAL CO.
Telephone 8301 - 256 Simcoe Street

EIGHT-PIECE OAK DINING-ROOM Suite. Telephone 4314.

CAR BATTERIES — THREE YEARS' Guarantee, famous Armor Glass, 17 Plates, very strong, 151 amps. Fits Fords 1940-41 and Trucks. Only $13.10, installed at the Store. Allowance on your Old Battery. Canadian Tire Corporation Associate Store, Water Street, opposite Market.

CABIN TRAILER, FOUR WHEELS, good condition. 223 Bethune Street.

ELECTRIC MOTORS, NEW AND REconditioned. ¼ Horse-power and up Belting, Pulleys, Shafting, Hangers The Peterborough Metal Company

Swap and Barter

BIG WORK HORSE, CHEAP, OR TRADE for Smaller Horse. Telephone 7731.

GENTLEMAN'S BICYCLE, GOOD CONdition. Exchange for Lady's Bicycle. Telephone 4416.

5 Dogs, Cats, Birds, Etc. 5

COCKER SPANIEL PUPPIES, REGIStered. Hedgley Kennels. Telephone 7038.

SPANIEL, 10 WEEKS OLD. 386 BURNham.

DOGS BOARDED HEDGLEY KENNELS Telephone 7038.

6 Fuel 6

DRY MIXED WOOD AND MIXED Slabs and Kindling. Curtin's Woodyard. Dial 8650.

7 Livestock and Poultry 7

12 PIGS, 8 WEEKS OLD. LAKEFIELD 130 ring 15.

YOUNG PIGS. DIAL 7056.

COW, GREY DURHAM, WEIGHT OVER 1,300, due to freshen in three weeks. Write Box 83, Examiner.

ONE JERSEY AND A GUERNSEY, both milking 3-year-olds. Apply 467 Rubidge.

65 LEGHORN YEARLING HENS, LAYing, $1.00 each. Telephone 9659.

PAIR OF CHESTNUT MARES, AGED 3 and 4 years. Ernest Outwater, No. 4, Campbelford. Telephone 173 J 11.

LITTLE PIGS, 6 WEEKS OLD. GORdon Wood, Birdsalls, Telephone Keene 36 ring 13.

GREY DURHAM COW, 3 YEARS OLD, weight about 900 lbs., just freshened. Write Box 82, Examiner.

FOR SALE—3 PURE-BRED HOLSTEIN Bulls, 3 to 4 months old, from accredited and listed herd. Frank Kelly, 1 mile East of Lift Locks.

HORSES, CATTLE, PIGS, FRED Coulter, Millbrook.

Baby Chicks

BRAY CHICKS, PULLETS, DAY-OLD Started; Day-old Cockerels, for prompt summer delivery. See you've enough productive young stock. Order in advance if possible. Bray Hatchery, 364 Water. Dial 3834.

BABY CHICKS. BRAULT POULTRY Farm, Wolsley Street. Telephone 9659.

8 Real Estate 8

SIX HUNDRED ACRES, WELL TIMbered; near same are four lakes within quarter mile; good fishing and hunting. For further particulars apply Albert Danford, Coe Hill.

QUARTER-ACRE LOT AND SIX-Roomed Cottage in Norwood. Price $750, including Contents valued at $100. Apply F. W. Wilkins, Peterborough Street, Norwood.

LOTS FOR SALE, CHEAP, EASY terms, on Braidwood Avenue, close to Park Street, bus line and school. Telephone 6553.

FOR SALE — 4-ROOM COTTAGE, with furnace, conveniences, large lot Terms or cash. Telephone 6796.

$4,500 — 8-Roomed Brick, Weller Street, large lot Immediate possession. Easy terms.
A E THOMPSON REAL ESTATE
Kresge Building Telephone 7284.

FOR SALE—
McDonnel, Brick, 6 Rms. $700 dn. $2,300
Armour, Brick, 7 Rms, $50 dn. ... $3,000
Rogers, Brick, 7 Rms, good, $800 down $4,000
Water, 7 Rms. mod., $1,000 down $4,500
Elm, Duplex, brings $42 per month, hardwood up and down, Brick, $500 down $4,000
WALTER NUGENT
187 Charlotte St. Telephone 3040.

FOR SALE—FIVE-ROOMED COTTAGE, with Woodshed, in Lakefield, cheap for cash. Write Mrs C. Fleming, Young's Point, or Telephone 514 ring 2.

North, 5 Rms, Lot 100 x 100 ...... $1,200
Patterson, 6 Rms, $200 down $2,000
Hunter, 7 Rms, attached $2,500
Parnell, 6 Rms, sewer, large lot .. $3,000
East, 7 Rms, Stone, on River $3,300
Central, Double House, lge. lot ... $3,800
West, 8 Rms, oak, etc. $4,200
J. A. GIBBS, 141 Hunter St. 3843.

LOVELY MODERN HOME, SEVEN Rooms, oak floors and stairs, fireplace French doors, new furnace, insulated, all in first-class condition. Owner leaving City. Immediate possession. Write Box 73, Examiner.

FOR SALE

8 Real Estate 8

FIVE-ROOMED BRICK BUNGALOW, new, all modern. 163 Prince Street. Apply Evenings.

JOHN STREET
$3,700—Brick, Seven Rooms, Oak, verandah, garage. Terms.
$25.00—Three Rooms, Lower, Furnished, heated, light, telephone.
REAL ESTATE SERVICE
Office: Hatton & Collins
403½ George Street. 8632.

RED BRICK HOUSE, 7 ROOMS, IN North-end, hardwood floors, furnace and garage. Write Box 71, Examiner.

FOR SALE — UPPER STONEY LAKE, well wooded Island and Furnished Cottage (3 Bedrooms). Apply L. Craig, Crowe's Landing.

7 Rm. Brick, Newly Decorated, Oak floors, complete plumbing, cement basement, furnace, and garage, $600 down $4,500
6 Rm. Brick, new roof, newly decorated, close to C.G.E. $2,500
5 Rm. Frame Cottage, on Fife's Bay, extra large lot, Will Trade for City Property $950
O'TOOLE BROS
Real Estate and Insurance
184 Charlotte St. Telephone 9447

BUILDING LOT, 48 BY 200, NEAR C. G.E. Any reasonable offer accepted. Dial 3421

SEVEN-ROOMED HOUSE, LAKEFIELD, furnace, fireplace, hard and soft water, waterworks, garage and garden. J. R. Robinson, Lakefield.

Brick 7-Rooms, 3-Piece Bath, Furnace, garage, good location $3,000
Brick 5 Rooms, two-piece plumbing, hardwood floors, garage $2,300
Brick, 6 Rooms, lights, barn, 5 Acres Land, close to City $3,000
Semi-Bungalow, 6 Rms., modern $4,200
M. STOREY
374½ George. Telephone 6573.

9x Building Materials 9x

FOR SALE OR TO RENT — BAKER'S Wood Yard, 165 Dublin. Apply on Premises.

OAK FLOORING
3/8 x 1½
First Grade $130.00 per M
Second Grade $120.00 per M.
Third Grade $100.00 per M.
BEAVER LUMBER COMPANY, LTD.
GEORGE STREET WHARF

10 Used Cars 10

1937 PLYMOUTH SEDAN, GOOD CONdition, $550.00. Apply 189 Reid.

'39 CHEVROLEA COACH. 157 CREScent Street.

'29 FORD COUPE, GOOD TIRES, $75.00. 337 Aylmer Street.

1937 CHEVROLET COACH, REAL GOOD tires, mechanically perfect. Cash only. Telephone 4977, between 7 and 8 p.m.

1927 CHEVROLET, 5 GOOD TIRES, NEW top, new paint job. Apply 483 Sherbrooke, after 7 p.m.

OLDSMOBILE SEDAN. 451 WATER.

1931 PONTIAC CONVERTIBLE COUPE, good running order, good tires, $195. Terms. Cheaper for cash. 561 Weller Street. Telephone 8227.

'29 PLYMOUTH COACH, GOOD CONdition, new tires. Telephone 9918.

TO RENT

11 Miscellaneous 11

GARAGE. 451 WATER.

11x Apartments To Rent 11x

NEW, HEATED APARTMENT, $40.00 A month. Dial 9783.

LOWER TWO ROOM APARTMENT, option of Bedroom. 176 McDonnel.

12 Rooms 12

BRIGHT BEDROOM. 586 HARVEY.

FURNISHED ROOM. 568 AYLMER. Telephone 7251.

ATTRACTIVE ROOMS. TELEPHONE 7667.

TWO LARGE FURNISHED ROOMS, ALL conveniences 425½ George.

COMFORTABLE, FURNISHED ROOM for Two, central. Dial 6908.

FURNISHED ROOM, SUITABLE FOR Light Housekeeping. 621 Water

COMFORTABLE, WELL FURNISHED Bedroom, with Breakfast, in good home and surroundings; refined Gentleman preferred. Telephone 7179.

BED-SITTING-ROOM, SMALL KITCHenette, Furnished 516 Charlotte.

FURNISHED BEDROOM; GENTLEMAN preferred. 592 Division Street.

THREE LARGE UNFURNISHED Rooms, with Balcony, adults. Call Evenings 559 Reid.

EXCLUSIVE BED-SITTING-ROOM. Furnished Apply 190 Brock.

FURNISHED ROOMS; BOARD. OPtional. 306½ Louis Street.

LIGHT HOUSEKEEPING ROOM, FURnished. 562 Aylmer.

LIGHT HOUSEKEEPING ROOMS, FURnished, adults. 417 Stewart.

FURNISHED BEDROOM. 148 LONDON.

TO RENT

12 Rooms 12

TWO FURNISHED ROOMS. 186 DUBlin.

13 Cottages for Rent or Sale 13

FOR SALE OR RENT — FURNISHED Cottage at Hiawatha. Dial 3224.

FOR RENT — FOUR-ROOMED COTtage, well equipped, screened. Write Wilf Eason or W. Austin, Fenelon Falls.

TO RENT — ATTRACTIVE COTTAGE, on Rice Lake; electricity; fishing exceptionally good. For particulars, Telephone 6719 or 4473.

TO RENT—COMFORTABLE COTTAGE, Chemong Lake. Dial 9196.

FOR RENT — BEAUTIFUL LOG COTtage, fireplace, Lake Chemong; safe beach Dial 7032.

COTTAGE, CHEMONG PARK. FOR Rent, Furnished, Screened, garage, fireplace. Telephone 6985.

14 Summer Resorts 14

HASTINGS — COTTAGES, BOATS Ideal spot for vacation. Bert Preston, Norwood.

BYRNELL MANOR, REACHED ON ONE Half Unit Gas, Modern; free golf, good bathing. Telephone 116J, or write W. S. Harvey, Fenelon Falls, Ontario.

WANTED

15 Miscellaneous 15

WARDROBE. DIAL 6454.

WARDROBE TELEPHONE 5124.

PIANO WANTED. PAY CASH. WRITE Box 66, Examiner.

$2,600 LOAN ON NEW $4,500 HOUSE. Write Box 96, Examiner.

WANTED — '29-'31 CAR, GOOD TIRES, reasonable, cash. Write Box 95, Examiner.

10-ROOMED HOUSE WANTED BY September 1st. Write Box 93, Examiner.

26 OZ. SCREW-TOP BOTTLES. 6 Aylmer Telephone 5197.

SMALL SPANIEL. DIAL 9626, AFTER 5:30.

LIVE POULTRY PAY HIGHEST Prices Florence. 6823 560 Homewood

LIVE POULTRY — PAY HIGHEST Prices M Katz, 192 Aylmer. Telephone 6823

LIVE POULTRY WANTED — MARKET Prices A Lantin Telephone 6297

STOVES FURNITURE ALF HUDSON Lakefield Telephone 65

ELECTRIC PLATE, TWO OR THREE Burner, in good condition. Dial 3369.

GOOD HOME FOR BABY, 4 MONTHS old. Dial 9855. 88 McDonnel.

GARAGE, VICINITY OF JOHNSON Motors. 6931.

POULTRY AND FEATHER TICKS PAY Highest Prices. M. Glshman. Dial 8298

IRON, RAGS, FEATHERS, BOTTLES, Paper. Petersiel, Bethune and Hunter. Telephone 9403

HIGHEST PRICES PAID FOR RAGS Paper, Iron, and Metals J. Burfield Dial 8368

STOVES AND FURNITURE WANTED Telephone 4115. Nights 6294

18 Help Wanted, Female 18

DISHWASHER WANTED. APPLY Payne's Grill.

WOMAN AS COMPANION. WRITE Box 94, Examiner.

GIRL FOR GENERAL HOUSEWORK, for good home in Toronto; no Cooking. Dial 7950.

PLAIN COOK FOR SMALL BUSINESS in the City; good wages. Write Box 81, Examiner.

CLERK FOR GROCERY STORE. STATE age, experience, Box 74, Examiner.

DINING-ROOM GIRL. APPLY QUEEN'S Hotel.

RELIABLE WOMAN TO TAKE CARE of Children and General Housework. Telephone 9825.

WANTED — AT PENETANGUISHENE General Hospital, a Matron at $100 a month with Maintenance, and Three General Duty Nurses at $60 each a month with Maintenance. All Registered Nurses. Apply at once, giving age and qualifications, to Mrs. C. A. Thompson, Secretary-Treasurer of Hospital Board.

CAPABLE GIRL OR WOMAN FOR General Housework, or would consider Part-time Employment if desired; preferably sleep out. Apply Evenings, Mrs J. H. Eastwood, 464 Weller. Telephone 4144.

GIRL FOR LIGHT HOUSEWORK AND care for Child; steady employment, to live in Toronto after Summer. Dial 8409.

19 Help Wanted, Male 19

BOY, WITH BICYCLE, TO DELIVER Groceries on Saturday. Apply Dominion Store, 160 Simcoe.

KITCHEN HELPER. APPLY PAYNE'S Grill.

GOOD MAN FOR FARM. F. RILEY, Parkhill Road, East side Canal.

ELECTRICIANS AND ELECTRICIANS' Helpers Miller, Powell Co.

MAN FOR FARM WORK. DIAL 7087, after 7, Evenings.

20 Employment Wanted 20

YOUNG MAN, WITH REJECTION PApers, desires Position as Salesman or Store Work. Write Box 91, Examiner.

MAN DESIRES FARM WORK. 306 Louis Street.

STEADY WORK, BOY EIGHTEEN; REjection papers. 306 Brock.

GIRL WANTS WORK BY DAY, IRON, Clean Silverware. 307 Townsend, 5398.

21 Boarders Wanted 21

TWO GENTLEMEN BOARDERS, PRIvate home. Dial 9355.

GENTLEMEN BOARDERS, ALL CONveniences 4 blocks from Canadian General. Dial 9937.

BOARDERS. 574 AYLMER.

BOARDER, GENTLEMAN, SINGLE Room, every convenience, 5 minutes' walk to G.E. 183 Stewart.

GENTLEMEN BOARDERS, 514 WATER.

BOARDERS. DIAL 9276.

WANTED

21 Boarders Wanted 21

TWO ROOMERS; BREAKFAST OPtional. Telephone 4996.

LOANS

LOANS ON NEW AND OLD HOMES
5% and 5½% Interest Repayable Monthly Quarterly, and Half-Yearly We will find and arrange to finance a Home for you Call and see us—
O'TOOLE BROS
Real Estate and Insurance
184 Charlotte St Dial 9447 Resid 3111

You Can Get A $100 Loan for $7.10
(TOTAL COST)
Repay in 6 monthly Payments $17.85 Each

Choose a monthly payment plan

Cash Loan You Get	6 Pmts	10 Pmts	12 Pmts	15
$ 25	$ 4.46	$ 2.78	$ 2.36	
50	8.93	5.57	4.73	
75	13.39	8.35	7.09	
100	17.85	11.13	9.46	$ 7.78
125	22.32	13.92	11.82	9.73
150	26.78	16.70	14.18	11.67
200	35.71	22.27	18.91	15.57
300	53.56	33.40	28.37	23.35
500	89.26	55.66	47.28	38.91

Just come in, phone or write us $20 to $500 loans made on your own signature No endorsers Others not notified Fair treatment in case of sickness or unemployment Quick service Payments include charges of 2% monthly as authorized by the Small Loans Act, 1939 No obligation if you do not borrow

Household Finance
Corporation of Canada
Second Floor, Lansfield Block
177 Charlotte St., Opp Loblaws
M. E Holt, Manager Phone 5841

WHO CAN DO IT

22b Painters & Decorators 22b

EFFICIENT, SMART STYLING for
HOME DECORATION
Interior and Exterior "Elastica Quality Goods"
Telephone 9922 336 George Street
HAROLD COLEMAN

EFFICIENT, SMART STYLING FOR Home Decoration, inside and out. Telephone 7389.

COLEMAN BROTHERS DECORATE with Confidence. Telephone 4485 447 George Street (North of Brock)

22f Miscellaneous 22f

REPAIRS TO WASHING MACHINES, all Makes. Telephone 3075.

DUSTLESS FLOOR SANDING FLOORS Laid and Refinished Decorating William Higgins Dial 8887

TRACTOR GASOLINE 16½c
Tax Extra.
Your Oil and Grease Requirements at the Lowest Prices
REPAIRS
WASHING MACHINES, REFRIGERATORS
TIRES CARS
Save your Tires. A slight Repair may mean months of extra Service Guaranteed Work.
DAWSON'S SERVICE STATION
Corner of REID & McDONNEL
Telephone 4754

EXPERT TREE TRIMMING. DIAL 4989

DUSTLESS FLOOR SANDING CHAMberlain Weatherstripping and Caulking J H Vance 773 Aylmer 7835

CHIMNEYS CLEANED FURNACES Vacuumed. Telephone 3962

22j Wood Cutting 22j

WOOD CUTTING 8643 MARTIN.

22g Heating 22g

PLUMBING AND HEATING, INSTALlations and Repairs. J. J. Carter, 177 Antrim. Telephone 8242.

Trucking

ROSE, CARTAGE. TELEPHONE 5821.

Hundreds of Opportunities Await Your Choice In The EXAMINER TODAY and Every Day!

LOST

LOST OR STRAYED, JERSEY MILK Cow from Edward Allen's, R. R. No. 4, Lakefield. Telephone 3 ring 1-2.

GLASSES IN CASE, VICINITY OF 731 George. Reward. 5339.

BROCK STREET, NEAR GEORGE, Monday June 29. Gold Compact. Valued as keepsake. Notify Madeline Ryan, General Delivery, Lindsay, Ontario. $5.00 reward.

BUICK HUB CAP. DIAL 6137.

FOUND

BLACK COLLIE. 523 BETHUNE.

PROFESSIONAL

44 Lawyers 44

P D SCOLLARD, Barrister Solicitor Bank of Toronto Building Telephone 9939

JOHN A BRADSHAW — Barrister and Solicitor. 360 Water Telephone 9284

JOHN O WELDON—Barrister Solicitor Notary 355 George Telephone 9230

HON G N GORDON K.C
Law Office, 395-397 George Street
Telephone 3577 Money to Loan

PECK KERR & McELDERRY—BARristers Solicitors Money to Loan Offices: 415-417 Water Street Telephone 4681 E A Peck K.C. F D Kerr, K.C., V J. McElderry K.C Walter H. Howell

JACOB LOW — Barrister etc Mortgage Loans. Suite 1-2, 435 George Street (over Toronto Savings and Loan Co.) Telephone 7423 Nights 6214

ELLIOTT PHILP & CHANDLER—Barristers etc Money to Loan Offices Kresge Building Telephone 6675 A L Elliott K.C., M.P.P., W R Philp B.A. R J Chandler, B.A.

Chiropractors

M C GOODWIN, CHIROPRACTOR and Physiotherapist, 108 Barrie Building, 312 George Telephone 8795 and 5865

Dentists

DR. CLIFF McKEE, KRESGE BUILDing Open Evenings, except Wednesday and Saturday. Office 9734 Residence 4585.

Foot Specialist

H. ROBESON, 203 CHARLOTTE STREET All Foot, Leg and Knee Trouble. "Associate of Wade's."

14 Bass Caught In Afternoon

George Korler, 1446 Gennesee Street, Buffalo, along with Michael Wolodka and Jules Palmer, of the same city, have just concluded the most successful four-day fishing trip in this district, of fourteen years' fishing.

The party stayed at John King's place on Belmont Lake and they had the best luck in Crowe Lake. On Tuesday the bass were hitting so good, that after it was all over, Korler was ready to conclude the trip. The men landed fourteen bass in one afternoon, and lost about nine others, fishing with soft shell crabs.

Four of the bass went over the 4½ pound mark, according to these Americans, and they claim they never got a catch like it before. To add spice to the holiday, they battled two large maskinonge, but were unable to land them, and they gathered in four good-sized pickerel. All of the bass were the smallmouth variety, and they were battlers.

"I'm coming back in two weeks with my wife, to resume hostilities with those black bass; they are the fightinest fish I ever tied into. The other people can have their muskies, I'll stick to the bass; and believe me, you can get all the action you want when a four-pound black bass starts to cut figure eights in the water, on light tackle, Korler stated.

IMPORTANT CALLS

Police	3535
Fire Dept.	5711
Nicholls Hospital	4691
St. Joseph's Hospital	3561
Examiner	4641

QUICKIES

"Oh, yes, the lawnmower I borrowed from you last year—what reminded you of it—my Examiner For Sale Ad?"

DAILY CROSSWORD

ACROSS
1. Head cook
5. A handle
9. Berry
10. Swallows
12. Part of step
13. Take as one's own
14. Unit of electrical current
16. Pitcher
17. Nickel (sym.)
18. Scorch
20. Lava
21. At home
22. Ornamental work
25. Marbles
28. Pack
29. English novelist
31. Guide
34. To fall in drops
36. Serf
37. Knitted garment
40. Left side (abbr.)
41. Exclamattion
42. Egyptian goddess
44. Sloth
45. Skin
48. Forward
50. Existent
52. Scorch
53. A pry
54. Come in
55. Lairs
56. Plant

DOWN
1. A felon
2. Book clasp
3. Fencing swords
4. Search out
5. Turkish magistrate
6. Bare
7. Not hasty
8. Become visible
9. Kind of rock
11. Wander
15. Organs of hearing
19. Rodents
23. Dove coop
24. Female sheep
26. Broad
27. Short-billed rail
30. Kind of monkey
32. Magnified
33. A dweller
35. Mexican dollar
37. Leaf of the calyx
38. Thrashed
39. Cleanses
43. Pigs
46. Cleave
47. Level
49. Poker stake
51. Bitter vetch

Yesterday's Answer

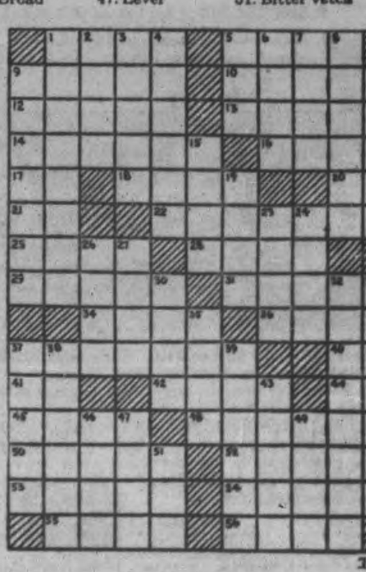

CRYPTOQUOTE—A cryptogram quotation

KCABRKS LC FDXB BRKYNEL QNRKS KTADETH TL ABN HCKSRKS AC TW-WNTE LC—HT ECXBNOCDXTDHY.

Yesterday's Cryptoquote: A STATESMAN'S HEART SHOULD ALWAYS BE IN HIS HEAD—NAPOLEON.

Distributed by King Features Syndicate, Inc.

ROOM AND BOARD
—By Gene Ahern

LI'L ABNER
—By Al Capp

HENRY
—By Carl Anderson

SCOTT'S SCRAP BOOK
—By R. J. Scott

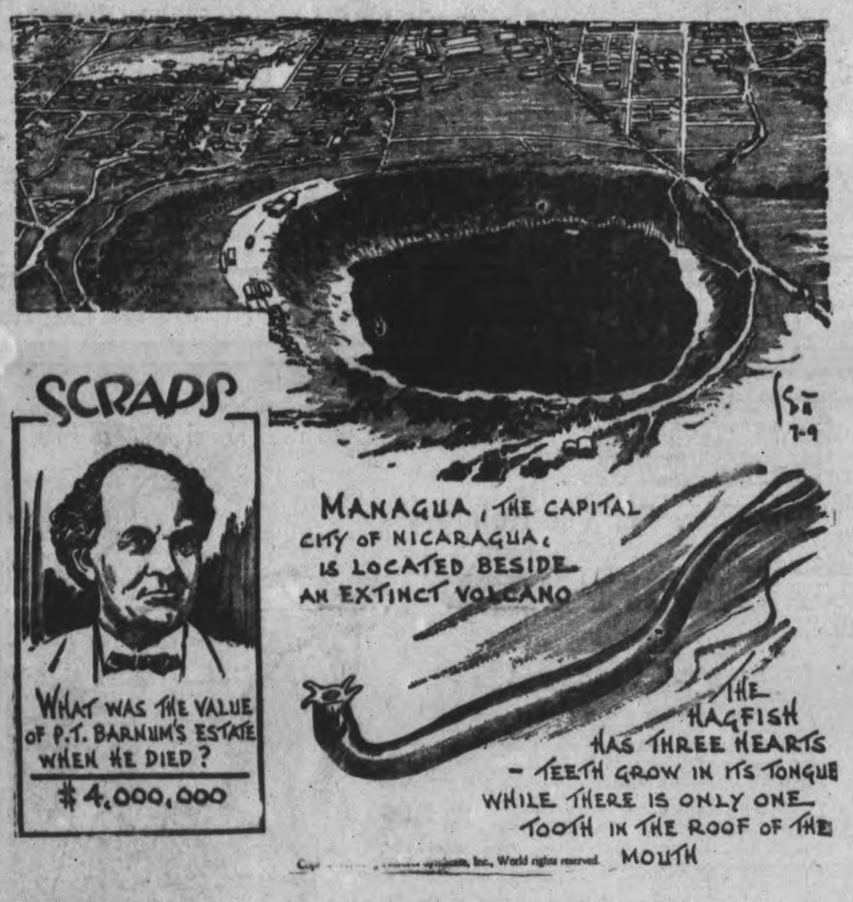

DONALD DUCK
—By Walt Disney

BLONDIE
—By Chic Young

MUGGS AND SKEETER
—By Wally Bishop

BRICK BRADFORD
—By William Ritt and Clarence Gray

TILLIE THE TOILER
—By Russ Westover

Home Service

Booklet on How to Earn Money at Home

Latest in Costume Jewelry

A smart way to add to your collection of costume jewelry! Make this clever necklace and bracelet set of gold and silver nuggets—really chick peas in disguise!

All you need for the necklace is a handful of chick peas—75 to be exact.

First soak the peas until they can be pierced with a needle. Then string them, holding the peas as shown in diagram—36 on one thread, 39 on another. Allow them to dry.

Then dip the string of 36 into clear shellac, liquid gold bronze, and shellac again, hanging up to dry between baths.

The other string of 39 you dip in shellac and liquid silver paint. When dry, re-string the peas on stout white thread, doubled. Fasten ends of threads to a clasp.

The bracelet is as easily made and, with the necklace, makes a set you're proud to wear or to give a friend for Christmas.

Fun, too, to make a bracelet of safety pins and sealing wax! Or a peanut boutonniere!

Full instructions for making these and many other beautiful pieces of costume jewelry are given in our 32-page booklet. Shows how to make stunning necklaces, belts, clips, boutonnieres from simple materials you may have on hand.

For your copy of "Costume Jewelry You Can Easily Make" send 15 cents in coins or stamps to the Peterborough Examiner, Home Service. Be sure to write plainly your name, address, and the name of booklet.

BARCLAY ON BRIDGE

WRITTEN FOR THE EXAMINER
By SHEPARD BARCLAY
"The Authority on Authorities"

CREDIT FOR BAD WORK

MANY A DECLARER takes credit for playing a hand well, when he really botched the job and would have been set if his opponents had been on their toes. An observant kibitzer can make himself very unwelcome by pointing out at the time how both sides had erred—how the defenders could have beaten the contract by proper play, and how the declarer could have played the hand so they would not have had any chance to beat him. His job is to be silent.

North: ♠ K J 6 / ♥ 10 8 6 / ♦ 9 7 4 2 / ♣ K 5 4

West: ♠ Q 5 4 3 / ♥ A K 7 5 / ♦ A K 5 / ♣ Q 10

East: ♠ 8 7 / ♥ J 4 3 / ♦ Q 3 / ♣ A 9 8 6 3 2

South: ♠ A 10 9 2 / ♥ Q 9 2 / ♦ J 10 8 6 / ♣ J 7

(Dealer: East. North-South vulnerable.)

East	South	West	North
Pass	Pass	1♠	Pass
2♣	Pass	2♥	Pass
3♣	Pass	3 NT	

North led the diamond 2, the declarer taking the trick with the Q in dummy, so he could lead at once toward the club Q. North captured this with the K and repeated diamonds, the K winning. The club 10 was led to the A and the rest of the suit run. Those five club tricks, plus three in diamonds and two in hearts, made an extra trick for the declarer.

Notice what would have happened if North had refused to put his K on the first club trick, and then had let the club 10 go by when it was led to the A. That would have blocked the suit, and the declarer would have had no earthly way to take as many as nine tricks then.

The contract could have been made airtight by winning the first diamond in the West hand, then leading the club Q; if North covered, come up with the A and lead another club; if North ducked, let the Q ride through, then take the A and lead another club. With the diamond Q left in dummy for an entry, there would be no possible way to keep the declarer from making his contract, even if the opponents switched to spades at just the right time, as soon as they won a trick.

* * *

Tomorrow's Problem

North: ♠ A Q 3 2 / ♥ 9 4 / ♦ A 10 9 4 / ♣ K 3 2

West: ♠ 4 / ♥ K Q J 8 7 5 3 2 / ♦ Q 8 / ♣ Q J

East: ♠ K 10 9 8 6 / ♥ 10 / ♦ 7 6 5 2 / ♣ 9 8 7

South: ♠ J 7 5 / ♥ A 6 / ♦ K J 3 / ♣ A 10 6 5 4

(Dealer: South. Both sides vulnerable.)

How high can West afford to bid on this deal, in an effort to sacrifice against a game at No Trumps by South?

Laval Road Goes

VANCOUVER, July 9. — (CP) — Residents of Laval Road in the University district of Vancouver who found the name of the street distasteful have been successful in their petition to have it changed. From now on it will be McMaster Road after the University at Hamilton, Ont.

Just 50 Phone Lines

CONCORDIA, Kas., July 9—(AP) —A sewer digger laboriously cut out a foot-long section of tree root. It wasn't a root, it was a telephone cable, he discovered as 50 telephones in the neighborhood went out of service.

On Patrol With The Royal Navy Guarding Trade Routes To Allied Nations

A division of British destroyers forming line ahead as they guard the northern trade routes.

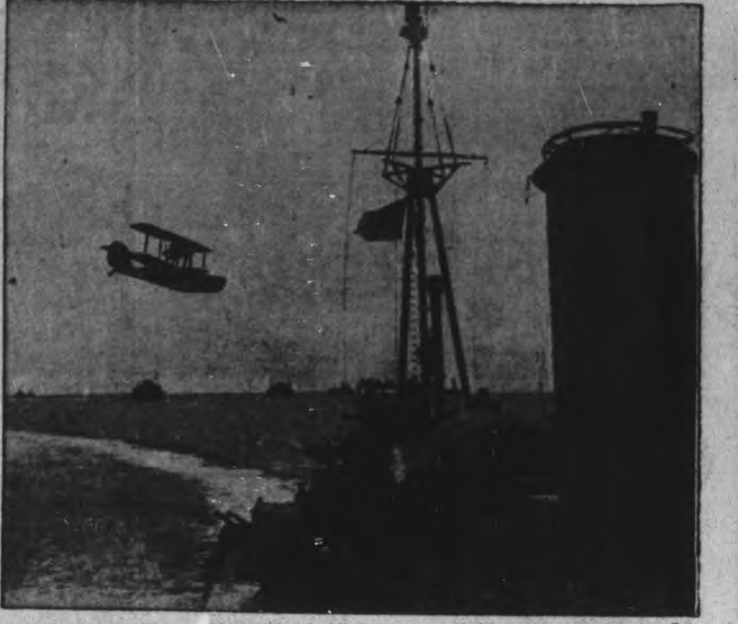

A Walrus amphibian of the Fleet Air Arm on patrol over a convoy. In conjunction with the destroyers, these aircraft shepherd ships of convoy.

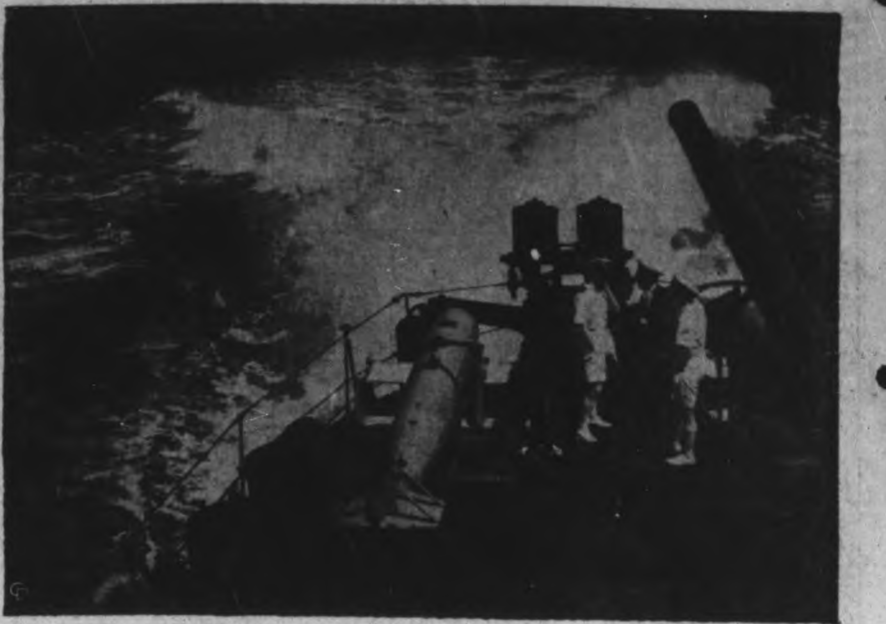

This is a view from the stern of a British destroyer at high speed. Note depth charges.

Bethel Church's Golden Jubilee

EAST EMILY, July 9. —(ENS)—Record congregations attended the morning and evening services at Bethel United Church where they were celebrating the golden jubilee of th church, with Rev. J. Griggith of Bowmanville, a former pastor of this circuit, conducting the services along with Rev. R. M. Patterson, the present minister. The church was beautiful with a profusion of flowers.

At the morning service Rev. Mr. Patterson showed the original trowel with which the late Charles Miller laid the corner-stone of the church fifty years ago this month.

The music and singing rendered by the choir was exceptional with Rev. Mr. Patterson singing a solo in his usual manner and the Harrison brothers rendered a quartette with guitar accompaniment. A very special feature in the morning was where 16 of the young people of the church were accepted into the memebrship. At the close of the service Communion was taken by the entire audience.

The evening service was again largely attended, and Mrs. Joseph Mann rendered a beautiful solo and the Harrison brothers favored the audience with another of their selections.

Seymour East Honors Son In R.C.A.F.

CAMPBELLFORD, July 9. (ENS)—Seymour East honored one of their sons who is serving in the R.C.A.F. on Saturday evening when a large gathering met at the home of Mr. and Mrs. Lindsay Watson for the purpose of making a presentation to their son, Lorne Watson, who is at present serving at St. Thomas. They gave him a wrist watch and pen and pencil set after an address had been read to him by Mr. Fred Barnum. In his remarks Mr. Barnum declared the friends of Zion church "are grateful for all your help in concerts, plays and Sunday School work. It is with pride and heaps of good wishes that we ask you to accept these gifts." The address was signed by Mr. Barnum, Thomas Fry, Elwood Irwin, Clarence Wright, Ray Pollock, Watson Murray and John Coggins.

Rev. Donald McKay of Burnbrae church acted as chairman of the short informal program which followed. This included a piano solo by Miss Dorothy Eagleson; a reading by Maurice Brunton; piano solo by Albert Case; vocal solo, John Coggins; piano solo, Esther Meiklejohn.

She Stayed Home

SEATTLE, July 8. — (AP)—Edward Ethier, 82, obtained an interlocutory divorce decree Tuesday from Exilda Beauchamp Ethier, whom he married in January, 1894, and left two years later. She stayed home when he left for the gold rush to Alaska, he explained.

Had "Nerves"! Couldn't Sleep! Tells How Syntona Helped Her

Grateful Lady Now Goes Downtown and Reports Her Amazing Experiences With Syntona.

Among the many ailments that accompany a general rundown condition of health perhaps none are more distressing than nervousness and inability to sleep. In such cases it is difficult to get any one to understand that there is any real cause for complaint. Often it is suggested that the trouble is "just imagination" but those who have experienced it know that it is very real, indeed. Syntona has been found very effective in such cases as the experience of Mrs. Fanny Ridgewell as reported here in her own words is a typical example:

"For years my nerves troubled me and finally they got so bad I would not go out of the house alone at night. Any time I was alone I would have to have the doors locked for I kept imagining all sorts of frightful things. At night I would wake up with a frightened, depressed feeling. It made me feel miserable all the time.

"I tried lots of medicines, but couldn't get anything to help me until I took Syntona. I have taken, in all, six bottles of this medicine, and I think it is just wonderful. I go anywhere alone now and do not have any fears or startled feelings. I get a good night's sleep now, too. I'm sure any person who suffers as I did will understand why I want to recommend Syntona."

Get yourself a treatment of Syntona to-day at Elliotts Drug Store, Peterborough. See how much better you, too, will be feeling in just a short time.—(Advt.)

MRS. FANNY RIDGEWELL

Havelock Orangemen Hold Church Parade

HAVELOCK, July 9.—(ENS)—A capacity crowd was in attendance at Knox Presbyterian Church on Sunday evening when the local L.O.L. and L.O.B.A. lodges attended the service. Many visiting brethren were present from Norwood, Hastings, Campbellford and Peterboro. The pastor, Rev. D. K. Perrie delivered an inspiring address and the choir rendered a beautiful anthem "Come Holy Spirit", and Mrs. Sam Southward and Miss Reta sang a duet "Anchored", accompanied by Mrs. F. Clarke at the organ.

Personals

Mr. and Mrs. Ellison and family and Mr. and Mrs. Gilbert and family, all of Peterborough are holidaying at one of Mr. R. McCutcheon's cottages at Belmont Lake.

Mr. and Mrs. Lawrence Brown and son Bobbie, Belleville visited with Mrs. Robt. Jones over the week-end.

Mr. and Mrs. Clare Price and family spent Sunday at the Price family reunion at Mountain Grove.

L.A.C. Jack and Mrs. Jarvis, spent the week-end with the latter's parents, Mr. and Mrs. Robert McCutcheon.

Mrs. Annie Boyd, Timmins, Mrs. Mitchell, Kirkland Lake and Mrs. Allan Dafoe and son Warden, Peterboro visited on Sunday with Mr. and Mrs. Frank McKay.

Messrs Jerome Voyer, Ernest Abound and Trevor Pollock, St. Catherines spent the week-end at their parental home here.

Mr. Nelson Chiles spent the week-end with friends in Toronto.

Mrs. Dave Forde is visiting with friends at Bowmanville.

Mrs. Charles Taylor and daughter Joan visited last week in Smith Falls.

Mrs. J. Gay, Campbellford is visiting her parents, Mr. and Mrs. R. Sanderson.

Mr. and Mrs. A. L. Dyson, Toronto are visiting at Mr. and Mrs. Wm. Watsons.

Miss Betty Lou Payne, Colborne is visiting with Mrs. R. Campney.

Pte. Stanley McCutcheon, Cornwall visited his parents Mr. and Mrs. Robt. McCutcheon.

Mr. and Mrs. W. Wilkie, Guelph and Mrs. John Boundy are holidaying at Mrs. Ed. Williams cottage at Round Lake.

Mr. and Mrs. Wallace Denike and Mrs. Whitton, Toronto are spending two weeks' vacation at the Denike cottage at Trent River.

Mrs. Douglas McAteer and Mrs. McAteer Sr. Toronto are camping at Round Lake.

Misses Delores Post and Betty Simpson, Rochester, N.Y., are holidaying with Mr. and Mrs. James Toms, Belmont.

11 Held In High Bail

NEW YORK, July 9 — (AP) — Eleven of 29 persons indicted in the Government's coast-to-coast drive to put the German-American Bund "out of business" were held in high bail today as the Federal Bureau of Investigation announced that all those concerned now are in Federal custory.

6 Oblates Drown As Canoe Upsets

PERKINS MILLS, Que., July 9—(CP)—A search party set out today from this village 23 miles northeast of Ottawa to start dragging operations for bodies of six members of the French-speaking Oblates of Mary Immaculate who drowned last night in the storm-tossed waters of nearby Lake McGregor when their canoe capsized.

The six victims—two priests and four students from the priesthood from St. Joseph's Scholasticate at Ottawa—drowned in 25 feet of water on their way back from a picnic excursion at Grand Lake.

They were thrown into the choppy water fully clothed and their heavy clerical vestments hindered their efforts to reach safety, members of the Order said.

The dead are Rev. Antoine Lesage, 25, Montreal; Rev. Adrien Hamel, 24, Quebec City; Brother Pierre Landreville, 21, St. Paul, Alta.; Brother Rene Leclaire, 21, St. Adolphe, Man.; Brother Origene Chenier, 22, Ottawa and Mainiwaki, Que.; and Brother Herve Ricard, 22, St. Thomas de Caxton, Que.

All were travelling in a big freight canoe used by members of the Order for trips on the Lake. A seventh passenger, Rev. Pierre Francouer of Montreal, managed to cling to the overturned canoe and was assisted to asfety by Rev. Raymon Latraverse.

Some 100 members of the Order are spending summer vacation at the Oblates' summer house, Campagne St. Louis, on the east shore of the lake. Twenty-eight members seven to a canoe, were caught in the lake when the storm arose but only one canoe upset.

Peterborough Bank Lends Staff Aid

CAMPBELLFORD, July 9. —(ENS)—To maintain the same amount of service it has in the past the local branch of the Bank of Montreal has jumped its staff from seven to ten since absorbing the Commerce here. However, according to a spokesman at the bank, it is regarded likely the staff will be maintained at nine once the heavy work of transferring pass books and so forth has been completed. Faith in the bank's ability to look after all local business is apparently a matter that has arisen with some who are not conversant with modern banking methods. It is said that the occasional customer has entered showing distinct signs of nervousness, wondering if the branch would have sufficient funds on hand to meet the obligation. To overcome any possible delay in service a second paying and receiving teller has already been added to the staff in the person of J. McKone, Peterborough. An assistant accountant, Mr. F. W. Bunt, Toronto and Miss Jean Dorris, Peterborough, a second ledger keeper are both here in a temporay capacty until reoganization is complete.

Fenella News

Sunday guests were Mr. and Mrs. C. Leach and Don with Mr. and Mrs. Robert Baptist, Cobourg; Mr. and Hrs. Eldridge Sherwin and Elmer with Mr. and Mrs. Harrison George, Morganston; Mr. and Mrs. Gordon Sandercock with her parents, Mr. and Mrs. Herbert Bray of Baltimore; Mr. and Mrs. Eric Sandercock and family, Mr. and Mrs. W. H. Sandercock with the latter's aunt, Mrs. John Hatherly of Fraserville was was celebrating her 80th birthday; Mr. and Mrs. Francis Miner and son, Miss Clara Lonsberry of Toronto with Mr. and Mrs. Marcus Lonsberry.

Mr. and Mrs. J. H. Mouncey of Oshawa called on friends in the village Saturday evening.

Miss Laura Montgomery is spending the week at their cottage near Harwood.

Mrs. Bert Dulmage of Dartford and daughter, Mrs. Fred Hutchins, and daughters Joan and Shirley of Detroit spent Thursday with the former's daughter, Mrs. Lyle Curtis and family.

Master George Montgomery celebrated his birthday with his parents, Mr. and Mrs. R. P. Montgomery of Toronto at the home of his grandmother, Mrs. George Montgomery.

Master Donald Jewell is holidaying with his grandparents, Mr. and Mrs. J. Pickens of Hastings; Master Ronald Lax with his cousin, Morris Childs.

Mrs. McGillivary of Richmond Hill has been visiting with her sister, Mrs. C. D. Harper and Mr. Harper.

Mr. and Mrs. Clarence Scott of London; Mr. and Mrs. D. Gilles of Rodney were guests on Friday of Mr. and Mrs. Eric Sandercock, Roberts of Campbellford and Mr. Kennedy of Renfrew at the Lakeview Hotel.

Mr. and Mrs. B. Fairborne of Lakefield called on friends on Sunday.

Young's Point News

Mrs. Harold Young who has been visiting with friends in Toronto, has been unable to return home, as her small daughter Maryellen is quite ill.

Mrs. Junken, Sr., of Lakefield, also Mr. and Mrs. Howard Wideman and daughter Barbara of Toronto called on friends in the village Sunday.

Miss Margaret Young, R.N., of Toronto; Miss Loretta Young of Denver, Colorado ,and Miss Marian Young of Peterborough are spending their vacation with their parents, Mr. and Mrs. W. Young.

Week-end visitors were: Miss V. Gear, R.N. of Toronto, with Mrs. W. Bland; Mr. and Mrs. J. O'Brien and son James of Peterborough with Mr. and Mrs. E. Johnston; Mr. and Mrs. J. Anglesley of Toronto with Mr. and Mrs. W. Young; H T. James, F. Chutes, C. Buck, R E. James, H. W. James and Dick James of Canton, Ohio; Mr. and Mrs. Stilwell, Miss Edith Smith, R. Andrews, W. S. Mephan, G. D. Rispin, H. J. Beattom and son J. Beattom, Mr. and Mrs. Perry and daughter, all of Toronto; also Mr.

Cottesloe News

Mrs. Rose Matthews spent the past week with her friend, Mrs. H. A. Thistlewaite of Elgin.

Miss Nell Webster of Lakefield spent the week-end with her brother, Albert and Mrs. Webster.

Miss Helen Moore is staying with her aunt, Mrs. Charlotte Cooper, at Warsaw.

Misses Shirley Cuffe and Isobel Gallagher returned to Toronto with the former's uncle and aunt Mr. and Mrs. H. Martin to spend a two weeks' holiday.

A.C. 1 Donald Forsyth, R.C.A.F., of Dunnville was home for the week-end.

Pte. Wilbert Cooper, R.C.E., of Ottawa is spending a two weeks' leave with friends here at and at Warsaw.

GREASED LIGHTNING

The speed of lightning varies between 30,000,000 and 200,000,000 miles an hour.

New Bridge Costs Seymour $1,775

CAMPBELLFORD, July 9.—Payment of what Seymour councillors hope will be their largest single item of the current year was made at the regular session of the Council held here on Monday afternoon. They added $1,775 to the pay sheet to cover the cost of a bridge purchased last month from the Ontario Bridge Company and now in service over the creek on cross road No. 1 west of town.

Present also for the meeting at which Reeve W. J. Ross presided, was J. H. Burton of the Ontario Bridge Company, who spoke briefly to the members. On looking over their requisition for road and bridge expenditures Council asked the secretary to write a letter to the Department of Highways asking that they increase their subsidy due to this extra expenditure.

Premier Saydam Dies In Ankara

ANKARA, Turkey, July 9 — (AP)—Premier Refik Saydam died today following a heart attack. He was 61 years old and had been Premier sinoc January, 1939.

A semi-oficial announcement said Dr. Faik Euztrak, Minister of the Interior, would serve as Acting Premier until a new appointment could be made.

Refik Saydam had been Premier of Turkey from before the outbreak of war. He was formerly medical attendant to Kemal Attaturk.

Shortly after assuming office in January, 1939 Saydam stated his government's policy as maintaining "friendly relations with all Powers, great and small."

"No act capable of putting in peril the life and well-being of the Turkish nation will come first from your government unless our goodwill, our sincere and friendly neutrality toward all states should be directly or indirectly the object of an attempt at violation," he told the Turkish people.

At the same time he declared Turkey's army was capable of warding off any danger or aggression.

He was one of the signers of the Turkish mutual assistance pact with France and Great Britain in October, 1939.

Million Underwriters

TORONTO, July 9 — (CP) — One million dollars of the $1,700,000 deficit of the United Church of Canada has been underwritten, Dr. John J. Gibson, chairman of a committee appointed by general council to promote the deficit-clearing campaign, announced here today.

He said a contribution of $1,700 from the Bermuda Presbytery of the United Church of Canada was the gift that set the campaign over the $1,000,000 mark.

CANADIAN DEPARTMENT STORES

C.D.S.

STORE HOURS—9 a.m. to 5.30 p.m.; Wednesday 9 a.m. to 12.30 noon; Saturday 9 a.m. to 9.30 p.m. Dial 5721.

Get Them For The Holidays!

"Smart-Step" Wedgies

THE DESIGNED-FOR-ACTION PLAYSHOE

Four nifty looking new-as-tomorrow styles to choose from, in a rainbow line-up of colors and combinations! Your "Smart-Step Wedgies" are well made, with sturdy shoe fabric uppers and novelty trim-features. Sizes 4 to 9 in the group.

A—"Ghillie Tie Style... a smooth little tie-sandal affair with open toe, wedge heel. Multi-color. Pair 1.98

B—Playshoe that follows the lines of a pump. Wedge heel, open toe, front gore for better fit. Blue with red, or blue with white. Pair 1.98

D—Pretty blue, with multi-colored platform makes this moccasin style shoe a "neatie." Wedge heel, blue and multi-colored combination only. Pair 1.98

E—Many colored candy stripes in an ever-so-neat tie with wedge heel, contrasting trim on vamp. Multi-color with white, blue or red trim. Pair 1.98

CANADIAN DEPARTMENT STORES LIMITED

Super Suds will DOUBLE the LIFE of YOUR CLOTHES!

The clothes you have now are better than those you're likely to get, so *don't* scrub or boil the life out of them.

Wash them *safely* in Super Suds which gives you super washing-power *without harshness.*

Super Suds will *soak* out *deep down dirt.* It gives you dazzling white washes without strong bleaches, and cleans grimy work clothes. Yet Super Suds is *safe* for your daintiest washable fabrics, coloured things and stockings.

Thorough but gentle, *free* from sneezy dust, Super Suds will help you DOUBLE the life of your clothes!

Begin using Super Suds today!

REGULAR PKG. 22c GIANT 42c

DOUBLE the LIFE of YOUR CLOTHES!

Weather
Showery, then fairing

Evening Examiner
Peterborough

FINAL
LAKESHORE AND CITY EDITION

VOL. LXXXVI, No. 8 — PETERBOROUGH, FRIDAY, JULY 10, 1942 — ★★ — PRICE THREE CENTS

FULL HUN MIGHT POUNDS BREACHES IN DON LINE

Rommel's Right Flank Retires

Drop Charge Against Col. Drew

Claim Case Blocks House Debate; Bar Accused's Views

TORONTO, July 10 (CP) — The Crown today withdrew a charge of Breach of Canada Regulations against Lt.-Col. George A. Drew, Ontario Conservative Leader, because public discussion of the Hong Kong Royal Commission report could not be caried on while the case was in progress, D. L. McCarthy, K.C., crown counsel, informed the court.

It was Col. Drew's criticism of this report following the Commission investigation of sending the Canadian expedition to Hong Kong last year that precipitated the charge.

Immediately Mr. McCarthy sat down following his brief statement, Col. Drew insisted he have the opportunity of replying to the reasons for withdrawal but Mr. McCarthy argued there was nothing before the court. Magistrate J. D. McNish nodded assent and informed Col. Drew he could not properly express his views.

"I would point out that while it has no bearing on the case it has a very great bearing on myself," Col. Drew said. "I have been haled into this court by the counsel for Mr. St. Laurent (Hon. Louis St. Laurent, Minister of Justice) and I would submit, your worship, that I have a right to be heard in regard to the comments made by the counsel for Mr. St. Laurent, which I look upon as completely evading the real issue

DROP CHARGES
(Continued on Page 2, Column 4)

Nimitz In Crash Has Near Call

WASHINGTON, July 10—(AP)—The United States Navy Department reported today that Admiral Chester W. Nimitz, commander in chief of the Pacific fleet, recently "escaped serious injury," in an airplane crash on the west coast which cost the life of the plane's co-pilot.

Nimitz, normally in the Hawaiian area, was on the mainland for a meeting with Admiral Ernest J. King, Commander in Chief of the U.S. Fleet and to receive from King the Distinguished Service Medal for his conduct of naval operations against the Japanese, particularly the Coral Sea and Midway actions.

The plane crash in which his life apparently was gravely endangered occurred, the Navy said, "at an airfield at a west coast port of the United States."

The co-pilot killed was Lieut. Thomas Morton Roscoe, 29, of Oakland, Calif.

The Navy said several passengers were slightly injured and described Nimitz's injuries as minor and insufficient to cause any interruption of his journey.

Nimitz, 57, has been commander-in-chief of the Pacific fleet since the relief from that assignment of Admiral Husband E. Kimmel.

Those Cheery Reports

LONDON, July 10 — (CP cable).—Three war correspondents with the 8th Army in the El Alamein battle zone have been recalled to Cairo by the Middle East High Command to attend an inquiry in connection "with serious difficulties caused by their dispatches," it was reported by London evening newspapers today. The correspondents were listed as Ralph Walling, Reuters; Clifford Webb, London Daily Herald, and Aubrey Hammond, London Daily Sketch.

Chinese Ambush 30,000 Japs Slaughter 2,000

By SPENCER MOOSA
Associated Press Staff Writer.

CHUNGKING, China, July 10 — (AP). — A Japanese force of 30,000 has been ambushed and routed with the loss of at least 2,000 killed and wounded in heavy fighting in Kiangsi Province, Chinese Central News dispatches reported.

All told, the Chinese unofficially reported nearly 5,000 Japanese casualties in various fighting sectors in recent engagements.

Meanwhile, the headquarters of Lt.-Gen. Joseph W. Stillwell announced that United States bombers left eight fires raging in Hankow, Japan's main base in the interior of China, in a raid carried out on Monday despite adverse weather.

It was the third raid against that Yangtse River port since July 1. Oil storage points and wharves were attacked.

The Chinese said that the Japanese were in complete control of the 450-mile Chekiang-Kiangsi railway, but reported that Chinese armies counter-attacking in Kiangsi Province have recaptured three cities—Nancheng, Ihwang, and Poyang.

The major action as told by Central News dispatches was a battle of Chinese forces on the eastern Kiangsi-Hunan Railway against a bank of the Kan River south of the force of 30,000 Japanese sent to entrap them and capture Sinkan.

The news dispatches indicated the Chinese trap was sprung somewhere in the 20 miles between Sinkan and Changshu.

Nancheng Retaken

In fighting in eastern Kiangsi province, the Chinese news accounts said, the walled city of Nancheng was recaptured after sustained attacks lasting several days, with the Japanese retreating to the northwest toward Linchwan, 40 miles above Nancheng.

The invaders suffered more than 900 casualties in that fighting, the Chinese said.

At the same time, they declared, Ihwang, 32 miles west of Nancheng and 45 miles southeast of Sinkan, was recaptured, with the Japanese leaving some 500 dead in the city.

The Chinese high command announced that the city of Poyang, across Poyang Lake from Nanchang, was recaptured July 3 after a nightlong battle in which it said the Japanese suffered 500 casual-

CHINESE AMBUSH
(Continued on Page 2, Column 7)

Japs Moving On India Under Fire

R.A.F. Rains 100 Tons On Convoys In Past 46 Days

NEW DELHI, India, July 10 (CP)—The R.A.F., in announcing a new series of destructive raids on the Japanese in Burma, disclosed today that Japanese convoys of troops and supplies are moving steadily toward India under a continual rain of British bombs.

In the past 46 days 200,000 pounds of bombs have been dropped on these Japanese, a communique said.

Today's announcement said many casualties were inflicted on Japanese troops in a low-level bombing of a barracks at Myitkyina and heavy damage was done to locomotives and the right-of-way on the Mandalay-Myitkyina railway in northern Burma on Wednesday.

Barracks and other buildings at Kalemyo also were attacked, as was the river area of Gangaw in the Upper Myittha Valley(while boats and barges on the Chindwin river were machine-gunned.

RCAF To Handle Own Inquests

TORONTO, July 10 — (CP). — Procedure to be followed by Ontario Crown Attorney and coroners in co-operation with R.C.A.F. authorities when R.C.A.F. members are killed while in training was laid today in a memorandum by C. L. Snyder, Deputy Attorney-General.

Mr. Snyder said R.C.A.F. officials had asked the Attorney-General to aid them in determining the cause of death of members killed in training.

Flt. Lt. A. J. Kerwin, M.D., of Toronto has been appointed pathologist to perform post-mortems on men killed in training and will be notified of all such deaths by the senior officer of the flying school to which the man had been attached. Flt. Lt. Kerwin will make the post-mortem examination with consent in writing of the Crown Attorney of the county or district concerned or with consent of Dr. Smirle Lawson, supervising coroner for Ontario.

Unless specifically directed by the Attorney-General or supervising coroner, officials were instructed by Mr. Snyder that inquests are not to be held in connection with R. C. A. F. fatalities, but the investigation is left to R.C.A.F. authorities. The R.C.A.F. will assume the cost of fees for performing a post-mortem.

Watching Belgium

LONDON, July 10 — (CP). — A Belgian Government spokesman said today the Germans, fearful of invasion, have extended their "defence area" along the Belgian coast, forbidding all traffic except by special permit and ordering residents not to travel more than three miles from home. Roads and bridges leading to the coast are being widened to facilitate military movement. The German radio reported yesterday that Field Marshal Gerd von Rundstedt was on a tour of the Low Countries.

CBC's Monopoly Raked Over By Broadcasters

OTTAWA, July 10.—(CP).—Glenn Bannerman of Toronto, president and general manager of the Canadian Association of Broadcasters, in a brief presented to the House of Commons Radio committee to-day said members of his association regard Canada's present radio policy as sound but consider that regulations restricting some phases of private broadcasting should be amended.

Mr. Bannerman recalled evidence given before the committee by War Services Minister Thorson in which reference was made to private stations and the Canadian Broadcasting Corporation being in competition.

"Under these circumstances the Broadcasting Act of 1936 places the competitor, the CBC, in the position of making the rules and regulations of its competition," Mr. Bannerman continued.

"This situation must be as embarrassing to the CBC as it is a sore point to the privately owned stations and commercial sponsors. No matter how necessary or worthwhile a regulation may be, under this present condition—if it reduces the commercial revenue of the privately owned stations—there is a tendency to wonder if maybe the regulation has been made so that more commercial revenue will flow to the CBC.

"This situation is comparable to the condition that would exist if the Board of Directors of the Canadian National Railways made the rules and regulated the provisions under which the Canadian Pacific Railway must operate."

Mr. Tannerman spoke highly of the CBC's contribution to improved broadcasting in Canada.

Much Better Service.

"The Canadian Association of

CBC MONOPOLY
(Continued on Page 2, Column 2)

Axis Calls Aid From Crete And Balkans

British Sub Sinks 2 From Convoy Hun Gets No Rest

By EDWARD KENNEDY
Associated Press Staff Writer

CAIRO, July 10.—(AP).—British mobile columns southwest of El Alamein squeezed Field Marshal Erwin Rommel's armored right flank back toward the sea to-day while United States bombers and British submarines sought to cut his Mediterranean supply line.

(A BBC broadcast quoted reports from Ankara that the Axis were moving reinforcements to North Africa from the Balkans, pulling German troops from Yugoslavia and even crete in an effort to restore Rommel's striking power).

British headquarters announced that long-range United States bombers hunting Axis ships in the Mediterranean shot down two German fighter planes which attempted to intercept them.

(An Admiralty communique in London credited a single British submarine with sinking one merchant ship from a strongly-guarded Axis convoy bound for Libya and sending a naval auxiliary vessel to the bottom).

The change in Rommel's line eliminated a sharp angle where the German front turns back to the west Now the line forms an arc extending from the coast west of El Alamein into the desert some 30 miles south of El Daba.

On the Defensive

Military advices indicated that Rommel's movements have been confined almost entirely to countering threats to his right flank in the week that has elapsed since British forces beat off an assault on their positions at El Alamein, some 65 miles west of Alexandria.

While there was no expectation here that Gen. Sir Claude Auchinleck's harassing tactics might compel Rommel to execute a general withdrawal, British headquarters seemed satisfied they are keeping the wily Axis chieftain so busy he can not regroup his forces for a new offensive.

The British patrols have been getting in some of their best work at night, stabbing here and there at the German right flank, which has been bent back toward the west.

From information gleaned from prisoners, these forays are preventing the weary Axis forces from getting the rest they need after their

BRITISH STABS
(Continued on Page 8, Col. 1)

150 Slot Machines To Assist In War Effort As Police Sledges Wreck Them For Salvage

TORONTO, July 10—(CP).—Destruction of 150 slot machines, seized by Ontario Provincial Police, to provide scrap for Canada's war effort began at Queen's Park today. The machines, valued at $30,000, were seized since May 1 by Inspector E. T. Doyle's anti-gambling squad.

The machines had to be held 31 days after convictions being registered against the person charged with operating them. When seized, they contained from $20 to $100, and this money, under the Dominion gaming law, goes to the Registrar-General of Canada, to be returned to the counties in which the prosecutions arose.

Meantime, Inspector Doyle reported that yesterday his squad raided three restaurants in Crowland township and seized six machines. Three persons will be summoned on a charge of keeping a common gaming house.

Nab Refugee Spy On Exchange Ship With $7,000 For Loosening Tongues

NEWARK, N.J., July 10—(AP).—Swift prosecution of a German-born spy suspect seized in an attempt to slip into the United States by posing as a Jewish refugee was expected today after he is arraigned on charges of espionage.

The prisoner, Herbert Karl Friedrich Bahr, 29, an American citizen through the naturalization of his late father, was seized by the Federal Bureau of Investigation aboard the diplomatic exchange ship Drottningholm.

The arrest of Bahr, who was educated in Buffalo, N.Y., schools and at Rensselaer Polytechnic Institute, Troy, N.Y., resulted from a thorough investigation of the refugee liner, 300 of whose 942 passengers from Europe still are being questioned on Ellis Island

"Bahr admits having been enlisted by the German espionage service during October, 1941, as an espionage agent for the purpose of returning to the United States and securing and transmitting to Germany information pertaining to the war effort of this country." Assistant F.B.I. Director P. E. Foxworth said in New York.

In a simultaneous announcement of the arrest, F.B.I. Chief J. Edgar Hoover said in Washington that the Gestapo had instructed Bahr in the art of spying as well as in writing with secret, invisible inks and had given him various addresses in Spain, Switzerland and South America where he was to send reports of his activities.

NAB REFUGEE
(Continued on Page 2, Column 3)

Reds Hit Arctic Raiders' Lair

MOSCOW, July 10.— (AP). — Bombing German airdromes in Northern Norway and Finland, the Red Air Force has inflicted heavy new damage on the bases from which German planes have been raiding ports and shipping of the Arctic supply line to Russia, war front dispatches reported to-day.

The raids followed the Russian torpedoing of the powerful battleship Tirpitz as it led the cruiser and destroyer force in an attempted attack on an Allied convoy bringing Russia supplies from Britain and the United States, the Russian accounts said.

A strong German air fleet in Northern Norway and Finland repeatedly has struck at such convoys and at Murmansk and other cities of the Kola Peninsula through which American and British arms are flowing to the Red army.

German airdromes in a number of northern districts were attacked in an effort to cripple such operations, the Russians said.

One force of Russian planes, striking simultaneously at several airports, was saiad to have destroyed 30 German bombers and fighters, damaged 27 others, burned a hangar and damaged a warehouse.

The Russians said none of their own planes was lost.

The Russian Fleet meanwhile raided enemy shipping in the Baltic again, this time carrying its operations to the southern reaches of the sea off the German coast.

A naval dispatch said that the sinking of two transports and a tanker, announced in a communique last night, was the work of fleet units operating there, far from base.

The Baltic Fleet Air Arm also was said to have sunk a patrol boat and set fire to several other vessels.

In a raid on another enemy sea base—not otherwise identified—an enemy transport was reported set afire and a second badly damaged.

Russian dispatches said that at the southern flank of the battlefront a Russian flotilla in the Azov Sea shelled German fortifications.

Locate 20 Bodies In Mine Debris

MORGANTON W. VA., July 10 —(AP).— Rescue workers early today located the bodies of 20 men from the Pursglove Company's No. 2 Mine, where an explosion and fire had trapped two crews of miners 4½ miles inside the workings.

Officials indicated it would be only a matter of hours before the bodies of the men, killed in the blast late yesterday, were taken from the mine. Eighteen of thm have been tentatively identified.

Company officials said 70 of the mine's 300 employees were inside at the time of the blast and that 26 men had been definitely checked off as safe. Many others, however, began aiding the rescue work without reporting their escape.

Hampered in efforts to reach the blasted area because of fire, rescue workers believed the explosion victims had been trapped somewhere under the State of Pennsylvania. They explained the mine one of the newer operations in the rich Scott's Run field in Northern West Virginia, is close to the West Virginia-Pennsylvania line.

Reds Appeal For Stand To The Death

Voronezh And Rossosh Threats Serious, Russ Press Counters

By HENRY C. CASSIDY,
Associated Press Staff Writer

MOSCOW, uly 10—(AP).—German tank forces which crossed the Upper Don bit into the Soviet lines before Voronezh today, while 100 miles to the south a second furious battle raged full force at the approaches to Rossosh where reinforced German troops had driven a new salient 90 miles into the Russian line.

Red Star, organ of the Soviet Army, said conditions west of Voronezh were becoming "more complicated" and those near Rossosh "very difficult" with combat close to the city.

An important Red Army counter-attack designed to relieve pressure on Voronezh was reported threatening the German flank, however, and Red Star said "stubborn battles there may have a serious influence over the position near Voronezh."

It was not disclosed whether this counterattack was in the Orel sector 165 miles northwest of Voronezh where the Germans have reported Russian troops on the offensive.

Soviets Find Soft Spot.

Russian tanks, leading an attack on one position where the Germans were described as particularly vulnerable, were said to have rolled the Nazi line back and reoccupied several points.

In the battle before Voronezh, key rail link between the Russian central and southern armies, the Germans have established two main bridgeheads across the Don at tremendous sacrifice of men, accounts from that front said.

One column of 100 tanks was reported attacking a Russian settlement on the east bank, still encountering stiff resistance.

However, the Russians said the main force of Field Marshal Ewald von Kleist's 4th Tank Army was massed west of the river, waiting under Russian aerial attack and long-range bombardment to cross for a renewed attack as soon as the Nazi foothold on the east bank could be widened.

The Russians also were reported battling hard on the defensive in the Rossosh region where the Germans drove another deep salient toward the big bend of the Don 100 miles south of Voronezh and 200 miles north of Rostov, north gate to the Caucasus.

The fighting has swelled to an immense scale, Russian dispatches declared Red Star, the army newspaper, saiad "conditions west of Voronezh are becoming more complicated." It appealed for a stand to the death.

The Russians reported they withdrew in good order toward Rossosh, after several days of steadily-increased Nazi pressure, to avoid being flanked. The Germans were said to have poured in strong reserves, increasing their numerical superiority, particularly in tanks.

Pound For Breakthrough.

The front line accounts said the Germans occupied several more communities and penetrated into the Russian defences in depth as they strove fiercely to break on through to the east

The invaders again were within

REDS APPEAL
(Continued on Page 2, Column 4)

Invasion Tactics To Be Real Surprise

Not Coming Way Public Expects, Thinks Expert—Brunt By R.A.F. Commandos

By DE WITT MACKENZIE
Associated Press War Analyst

Public anxiety over the prospects of a second front in Western Europe naturally has increased as the result of the dangerous position created by Hitler's onslaught in the Don River zone against Red troops who are making such a magnificent effort to carry out the admonition to give "not one more step backwards."

Many inquiries have been made as to how an invasion of the continent would be carried out. Well, in the first place all we know about the time is that a front is to be set up at the earliest feasible moment.

As to how it will be achieved, one recalls the remark of a British naval officer recentily that "I can promise you the invasion will not come in the way everyone expects." Anyway it presents a new problem, for no comparable operation has been carried out under conditions of modern warfare. We can say that it will be one of the most dangerous and difficult undertakings in all military history.

We know in advance that the anxious Hun is forearmed. The other day a German high command spokesman said: "We are expecting an invasion at any time. Let them try it. We are ready."

The whole occupied coastal area, from Norway clear down through France, has been heavily fortified. A network of strategic railways has been built. The Nazis have even brought up big guns from France's Maginot Line.

The preliminary to any invasion must be a terrific aerial bombardment of all enemy coastal positions, to destroy defences and force the enemy air fleet further inland from its airdromes. British experts say the Nazis defences wont stand up under the punishment they will get.

Next would come the movement of troops. Where landings would be undertaken certainly is a matter of speculation. They might be made anywhere and the location would depend on circumstances.

The area which the Nazis have most carefully fortified is the Boulogne-Calais sector on the narrowest part of the English Channel, only 20 miles from Dover. Probably numerous landings would be attempted simultaneously along the coastline, perhaps avoiding this strongly held Boulogne-Dover area until it could be outflanked.

Pioneers must go ahead to establish beach-heads, and what force could be better fitted for that work than the Commandos? With them must go technicians and workers who will create facilities for the disembarking of the main invasion forces, prepare landing fields for warplanes, and what not. That will

INVASION TACTICS
(Continued on Page 2, Column 3)

The Weather

Peterborough Temperatures:

To-day:	Night low..51	Noon.....66
Yesterday:	Highest....74	Lowest....49
One Year Ago:	Highest....89	Lowest....54

Weather Forecast:

Georgian Bay — Moderate to fresh winds, with showers to-night and part of Saturday, then fair and moderately warm.

Ottawa and Upper St. Lawrence Valleys — Moderate winds; fair. Saturday: Moderate to fresh winds, with scattered thundershowers.

First Clue To Lost 'Peg Tot

Letter Claims Lad 2 Was Killed, Buried In Swamp

WINNIPEG, July 10—(CP). — An anonymous person, signing "Winnipegger," sent a letter yesterday to Mr. and Mrs. Max Schoenborn of Winnipeg, telling them to forget about their lost son—two-year-old Elmer—because "I killed him instantly on Sunday on the highway and buried him in the swamp in Ontario close to Kenora off the highway."

The boy, missing since he wandered from a farm home at Sneddon's Corner, 40 miles east of Winnipeg, June 28, was believed by his parents to have been abducted after they received reports of a man carrying a large packsack in the vicinity. District residents said the sack was big enough to carry the boy.

Mr. and Mrs. Schoenborn offered a $1,000 reward for the safe return of Elmer when an eight-day search of the bush country failed to uncover any trace of the child.

Royal Canadian Mounted Police now have the letter sent to the parents and are investigating.

Curbs Aiding Small Town

Credit, Overhead Cut—Country Stores Pick Up

TORONTO, July 10—(CP)—Wartime trade restrictions have not seriously affected the small independent grocer. A survey of Ontario centres today showed that business is normal or a bit better than before, although a few grocers said their business had dropped since the start of the war.

Toronto grocers found that increased employment had boosted their sales and at the same time sharply reduced their credit accounts. Curtailment of delivery services also helped to cut down overhead costs.

Increased employment apparently has offset the effects of gasoline rationing so far as the city grocer is concerned. One grocer in Kitchener reported he had lost a number of country customers because of the restriction on travel, but said this had only been equivalent to an earlier increase and that on the whole his business was normal.

A merchant in Waterloo county said "We're getting trade now that we weren't getting before," referring to people who formerly drove to city stores for supplies. Another Waterloo county merchant said his trade was increasing because farmers were getting more money.

HITLER GIVES UP HIS LEADERSHIP OF GERMANY'S ARMED FORCES

Adolf Recalls Strategian Brauchitsch

Dictator Is Reported To Have Bowed To His High Command

LONDON, July 10.—(CP).— The Daily Mail published a report today that Hitler had called back his ousted army commander in chief, Field Marshal Walther Von Brauchitsch, yielding to the insistence of his High Command.

There was no confirmation of this report, which came from the newspapers Stockholm correspondent, who said it was brought by neutrals arriving in the Swedish capital from Berlin.

Von Brauchitsch, who engineered most of the Nazis' conquests, was supplanted by Hitler himself last Dec. 22.

The Daily Mail report said he was back again, directing the general staff work of the new German offensive in Russia

Since announcements last December that Hitler had assumed the military leadership of his armies following the dictates of his "intuition," there have been recurring rumors of drastic shakeups in the Nazis' top military command.

The replacement of Von Brauchitsch, when the Germans were stalled before Moscow and beginning to feel the terrible hardhips of the Russian winter, has been the only major shift officially announced, however.

Rumored Before.

Rumors of Von Brauchitsch's reinstatement to Hiler's good graces, if not to his former high position, have been recurrent.

Reports reaching Switzerland from Germany last March indicated that Hitler, apparently convinced he could not direct his war alone, had summoned Von Brauchitsch and others, at least for consultation.

At that time, Germanys High Command probably was laying plans for the great offensive which her armies now are putting into motion.

Another report in London last May, attributed to "a responsible source with unusually reliable information" on affairs within Germany, said a group of Hitler's generals, headed by Von Braucritsch, had warned him they would try to set up their own plan if his 1942 Russian campaign failed.

Hitler, this source said, calmly accepted the challenge and named Von Brauchitsch as a member of the Supreme Command.

HE TAKES THE IF OUT OF LIFE!

IF nothing unexpected happens, your family will always be taken care of.

IF you can afford it, your children will go to college.

IF you can save enough, some day you'll retire.

But why not REMOVE the "IF" from those plans?

Let a Mutual Life representative show you how to guarantee *security* ... assure "continued income" for your family and yourself!

Equipped with special knowledge and training, he can help you develop an *individual plan*, expressly designed to meet all your needs in the critical years ahead.

See your nearest Mutual Life representative today! Let him help you take the "IF" out of your life!

THE MUTUAL LIFE OF CANADA

ESTABLISHED 1869

"Owned by the Policyholders"

Branch Office, 435 George Street, Peterborough, Ont. 'Phone 5596

E. G. PRIDHAM, Branch Manager

Representatives:

A. C. GRAY JOHN E. LEE

ORDER your winter supply of COAL NOW

The Canadian Government, through the Coal Administrator, has urged all citizens to purchase and store their winter coal now, to relieve transport facilities for urgent war purposes.

To this end the Government has developed a plan whereby you may obtain credit from your coal dealer — for coal to be delivered now.

Full information about this plan will be gladly supplied by your coal dealer or your local branch mans

It is NOT unpatriotic to board coal!

THE ROYAL BANK OF CANADA

MORE ABOUT—

CBC's Monopoly

(Continued from Page 1)

Broadcasters recognizes and pays tribute to the CBC for a greatly improved broadcasting service to the people of Canada since the year 1936," he said. "The privately-owned stations proudly lay claim to some considerable part in this general improvement."

Private stations had done much of the pioneering in radio and it was "only within the last five years that any member of the privately-owned stations have entered into black figures and begun to recover some of the losses of the first 15 years."

Discount practices used by the CBC to encourage the use of more than one regional network and the French network provided competition which was difficult for the privately-owned non-network stations in Quebec to meet.

The complete control by the CBC of all telegraph companies' lines between broadcasting stations also had a direct bearing on the operation and revenue of private stations.

"No lines can be purchased from any privately-owned station linking it up with another privately-owned station except by buying such lines from the CBC," Mr. Bannerman explained.

"This virtually gives the CBC a complete monopoly over all live talent broadcasts except individual station broadcasts. Whether this is a sound and satisfactory state of affairs is for the committee to decide."

The effect of this condition was to place in the hands of the CBC complete information about potential broadcast advertisers, he said.

Private station operators could not understand why the CBC charges for arranging and re-selling these lies should be considerably higher than for arranging network hookups.

The charges made it so costly that unless an advertitser could get on a regional CBC network or was sufficiently big to disregard the increased cost it was impossible to use 'live talent.'

Some Proposals.

The Association recommended stations be allowed to link up without hindrance at cost for non-profit making sustaining programs and at cost plus 25 per cent. for commercial programs.

"This would greatly encourage the development of Canadian radio talsent pattern of Canadian broadprograme," Mr. Bannerman said.

"To sum up the views of the Canadian Association of Broadcasters, it is felt that with adjustments, as suggested in this statement, the present patern of Canadian broadcasting—that is, a government-operated system with privately owned station competition, is sound in principle and that along these lines radio will continue to serve Canadians with increasing usefulness," Mr. Bannerman said.

Mr. Bannerman read to the committee reports from private stations in Vancouver and Kirkland Lake, Ont, outlining their community service. In answer to questions by M. J. Coldwell, C.C F. House leader, he said he could not provide figures on profits of private stations but a survey had shown that on an average a loss of 15 per cent in national advertising would put the stations in the red.

Ernest Bertrand (Lib. Montreal-Laurier) saaid he was in favor of private stations and opposed to a CBC monopoly, but trat he thought private stations sometimes failed to make any effort to raise the standard of broadcasting.

Mr Coldwell said he too, was in favor of private stations, but thought the committee should inquire into an organization which might be designed to replace the CBC.

Chalout Case Decision Due August 3

MONTREAL, July 10. —(CP).— The case of Rene Chaloult, charged under Defence of Canada Regulations, stood adjourned to-day until Aug. 3 when Judge Edouard Archambault will give his decision.

The trial of the Liberal member of the Quebec Legislative Assembly for Lotbiniere ended with the presentation of arguments by counsel yesterday, four days after its opening. The complaint was laid following a speech made by Mr. Chaloult at a public meeting here May 19.

In his sum-up of evidence yesterday, Crown Prosecutor Gerald Fauteux reviewed testimony offered by Montreal newspapermen. He said that Mr. Chaloult, under cross-examination, "wittily and evasively" answered questions, but that the answers showed the thoughts and beliefs which had animated his address.

He wondered what would happen if one were to repeat several times in public places "with fire,' as a Devoir reported had described Mr Chaloults voice, the utterance made he would prepare a written argument to present to Judge Archambault.

by the accused. Mr. Fauteux said

Defence Counsel Fernand Choquette told the court that the case was "bigger than Rene Chaloult for the privilege of freedom of speech for French-Canadians is on trial. He saiad that the evidence had failed to establish that Defence of Canada Regulations had been violated, and added that freedom of speech allowed citizens to warn the government of the inevitable aftermath of a measure they opposed.

Defence Counsel Sobs

Philippe Monette, second defence counsel, said that "nothing in the Statutes of Westminister prevented a Canadian citizen from claiming his constitutional rights."

Visibly moved near the end of his address, Mr. Monette said that Mr.

CHALOUT CASE

(Continued on Page 8, Column 1)

MORE ABOUT—

Invasion Tactics

Continued from Page 1

be a nasty job, in the face of fierce resistance by superior forces. That's where the combined Allied forces will come in for on the airmen must fall largely the initial defence of the early landing-forces.

With the establishment of beachheads the main invasion forces would be rushed across the Channel. Probably 1,000,000 men, would be moved onto the continent in due course. As a guess 5,000 barges, maybe more, would be employed, each carrying 50 or so fully-equipped soldiers. There also would be barges for tanks and artillery and other mechanical equipment.

The barges with their precious freight would proceed under a vast canopy of air power. They would be escorted by naval strength. These troops must be equipped to take care of themselves for several days, maybe a week, for apart from such material as is carried on the barges, the main supplies are yet to be moved. Only after the troops have established themselves and prepared airdromes for Allied planes, can the armada of supply ships be started for the continent.

MORE ABOUT—

Nab Refugee

Continued from Page 1

Carried $7,000 Cash

Hoover said $7,000 in United States currency found on Bahr was to be used for his transportation, for obtaining military information and for "the loosening of tongues."

Foxworth added that Bahr had been furnished with a resume of history of a Jewish family which no longer could be traced so that if the money was found on Bahr, he could claim the family had given it to him to smuggle out of Germany.

The F.B.I: said Bahr was born in Klosperfelde, Germany, August 27, 1913, and came to the United States with his family in 1926, living in Buffalo. He went to Germany in 1938 as an exchange student and studied at a technical school at Hanover, where he received a degree.

The F.B.I. meanwhile continued its drive to wipe out the German-American Bund by arresting 11 more members in New York City to bring to 124, including 21 women, the number of prisoners taken in three days as dangerous enemy aliens.

Assistant U.S. Attorney Thorn Lord said in Newark he would present the evidence against Bahr to the Federal Grand ury on Tuesday and expected an indictment would be returned the same day.

MORE ABOUT—

Drop Charges

Continued from Page 1

and the real reason for the withdrawal of this information."

"I know, but that has not anything to do with me, Mr. Drew," said the magistrate. "The charge will be marked withdrawn."

Withdraws Consent.

As the court opened, a couple of minutes behind schedule, Mr. McCarthy told the magistrate:

"In this case, as counsel for the Attorney-General of Canada, I am withdrawing my consent to the prosecution of the accused under the Defence of Canada Regulations and as the court cannot proceed without my consent under these regulations I am at the same time withdrawing the information accordingly.

"This prosecution arises out of a statement made by the accused in regard to and dealing with a report made by the Royal Commission on wrat is commonly known as the 'Hong Kong Inquiry.'

"Since first advising in this case, matters have developed which in my opinion are of paramount importance, and which must be weighed along with the considerations which influenced the prosecution. There has been a widespread demand by members of Parliament, the public and the press for a full and free debate and discussion of the commissioner's report. That these discussions, either in Parliament, by the public or in the press cannot be freely and fairly carried on while these proceedings are in progress is obvious.

Protests By Hanson and Press

"This is well illustrated by a report in yesterday morning's press and today's morning press and in the copy of Hansard I now hold in my hand. While discussing the Prime Minister's promise that facilities for debating this question would be afforded to the House, the Hon. R. B. Hanson, the leader of the Opposition, took the position that 'the Government has taken every means in its power to frustrate debate by withholding evidence and from time to time resorting to an alleged rule that a certain inquiry is sub judice.'

"No doubt the inquiry referred to is the preliminary inquiry that is pending as a result of the information that has been laid in this case. That is true that it is sub judice. It is a well-established and traditional principle of British law that there should be no comment on or discussion of matters relating to judicial proceedings while they are pending. It is plain that if the commissioner's report is to be fully discussed in Parliament and in the press, as it should be, this principle of British law must inevitably be violated. Events that have taken place since the information was laid more than justify this conclusion.

Unfair To the Public

"On the one hand it is unfair to the public, members of Parliament and the press that they should be put in the position at this time either to refrain from discussion of this important public matter or to run the risk of committing a contempt of court, which is in itself a branch of the law. On the other hand, if these judicial proceedings are carried on while the debate in parliament and public discussion is taking place, it is obvious that the prosecution cannot continue in that freedom and independence that is so essential in the administration of justice.

"Therefore, weighting the importance of free parliamentary debate and public discussion as against the continuance of this prosecution, at a time when matters affecting the carying on of the war are of such vital importance, I am bound to come to the conclusion that it is in the public interest that this prosecution should be withdrawn."

The courtroom was comfortably filled but not crowded. Col. Drew was accompanied by his wife. Three of Col. Drew's Conservative colleagues in the legislature had front seats. They were: George Dunbar, Ottawa South; George Doucett, Lanark, and William Duckworth, Toronto Dovercourt.

MORE ABOUT—

Reds Appeal

Continued from Page 1

235 miles of Stalingrad, industrial city of 388,000 on the lower Volga, as they were in their ill-fated thrust along the Aziv Sea coast to Rostov last fall.

Hundreds of thousands of Russian soldiers—veterans and reserves — were marshalled in the defence efforts.

The Soviet Information Bureau announced at midnight that the triangular invasion salient slashed 120 miles eastward to the Don near Voroneah was expanding roughly in the shape of a square with fighting southward in the Rossosh region.

"During July 9,' it said, "our troops continued stubborn battles to the west of Voronesh and in the area of the town of Rossosh."

Volga manufacturing centres and Caucasus oil were described officially as the Nazi goals in an exhortation to Soviet soldiers to hold their ground at any cost.

"Not one more step backward," the army newspaper Red Star urged. 'We cannot afford to yield another yard of Soviet soil."

Calling Units From France

At the same time the Information Bureau said heavy German losses had "compelled the Hitlerite clique to withdraw considerable forces from France and dispatch them to the East."

Russian soldiers on the Kalinin front were declared to have slain 4,000 Germans and destroyed 27 tanks and five armored cars in three days.

More than 500 Germans were killed and seven tanks were destroyed in three futile attacks upon a Red army defence zone west of Voronezh, a communique reported.

The main supply line of Marshal Semeon Timoshenko's southern front forces, the Moscow-Voronezh-Rostov Railway, apparently is imminently threatened if not already cut by German bombardments or demolition squads in the Rossosh region.

Rossosh, with a population of 20,000, lies on the railway about 20 miles west of the curve which starts the Don's vast sweep to the southeast. The river, a 1,325-mile waterline of defence, cuts through the Steppes within 40 miles of Stalingrad and the Volga before turning southwestward to empty into the Azov Sea south of Rostov.

Rossosh is 200 miles due north of Rostov and 100 miles south of Voronezh. It is 150 miles directly east of Kharkov, the old steel centre converted by the Germans into a keystone headquarters of the southern front.

(The communique did not announce the jumping-off point for the Rossosh push, but the Germans had won an arc of bases on the Kharkov front curving up from Kuyyansk, 90 miles southwest of Rossosh, to Staryi Oskol, 100 miles northwest.)

While the deadly struggle developed south of Moscow, a motion picture of the 11-month defence of Leningrad, entitled 'Leningrad In Struggle," was exhibited before premiere audiences totalling 120,000 in the largest theatres of the capital. The films was asembled from shots by 23 cameramen.

Red fleet units were reported officially to have sunk two Axis transports and a tanker, totalling 22,000 tons, in the Baltic Sea.

Veteran Doctor - J. D. King Passes In City

Dr. John William DeCourcey King, M.D., C.M., for more than 40 years a medical practitioner here, died this morning in St. Joseph's Hospital in his 68th year. Dr. King was born at Delaware, Ontario and came to Peterborough as a boy of five in 1879, after living in Bailieboro up to that time.

He obtained his early education in Peterborough, public schools and at Peterborough collegiate, then attended Upper Canada College, and McGill University at Montreal. He graduated in medicine from Trinity Medical College in 1899 with the degree M.D., C.M. and in 1900 obtained to degree F.T.M.C. from Trinity Medical College. He was the first doctor in Peterborough to become a member of the Medical Council of Canada in 1914.

He married Jessie McClellan Allen of Millbrook, and had no family.

During his life in Peterborough he associated himself with many civic bodies, and other organizations whose aim was to make Peterborough a better city. He was formerly a member of the Children's Aid Society, and the Well Babies' Clinic, served on the Exhibition Board, was a member of the Peterborough Medical Society, and Ontario Medical Association. He was also a member of the Tuscola County Medical Association in Michigan, having spent about a year there near the turn of the century. He was a member of the Corinthian Lodge A.F. and A.M. and Court Stanley, Ancient Order of Foresters. In politics he was a staunch Liberal.

His paternal grandfather, the late John King, M.A., L.L.D. was formerly headmaster of the Peterborough Grammar School, later the Collegiate Institute.

Dr. King was registered with the following: A member of the Michigan State Board of Medicine, and Nova Scotia Medical Board, College of Physicians and Surgeons of the North-West Territories of Canada, and also of Alberta, Saskatchewan, and Ontario. He was a member of the Medical Council of Canada (Dominion Medical Board).

He played locrasse and hockey, and was associated with the late Dr. T. H. Boreman, W. H. Bradburn, Walter Phelan and others, and this group was the first to organize hockey in Peterborough City.

Dr. King's hobbies were horses and dogs, and he exhibited both horses and dogs at local shows down through the years and at important kennel club shows across Canada, and at the Toronto Boston Terrier Club show. He wan awards at Madison Square Garden, Cleveland, St. Thomas, Buffalo, Detroit, and Montreal. At one time there were 32 registered Boston terriers in these dogs, Miss Fritz, took the prize as the best dog in the show at Madison Square Garden.

In religion, the late Dr. King was an Anglican.

He has been in poor health for the past month, but was not taken to the hospital until Thursday night.

Funeral arrangements have not been completed.

Cheese, Produce and Livestock

MONTREAL PRODUCE

MONTREAL, July 10 — (CP). — Produce market prices here today, as reported by the Dominion Department of Agriculture follow:

Eggs.—Graded shipment selling: A-large, 34c; A-medium, 32½c; B, 28½ to 29c; C, 25½c. Receipts: 577 cases.

Butter. — First grade creamery prints, jobbing price, 35⅛ to 36c; first grade solids, jobbing price, 35 to 35⅛c; current receipts. Quebec No. 1 pasteurized, 34c; No. 2, 33c; wholesale, Quebec No. 1 pasteurized, 34⅝c; No. 2, 33⅝c. Receipts: 432 boxes.

Cheese.—Current receipt, Western and Quebec, white, 19⅝c f.o.b. Montreal; wholesale, Western and Quebec white, 20c, first grade f.a.s. Montreal. Receipts: 3,757 cases.

Potatoes.—75 lb. bags, Quebec, new, $2.10 to $2.35; Ontario, $2.50; 100-lb. bags, new, Virginia, $3.75.

MONTREAL GRAIN

MONTREAL, July 10 — (CP). — Wheat, No. 1 Northern, 91c; No. 2, 88c; extra No. 3 C.W. oats, 63c; No. 2 feed barley, 80c; a bushel basis track.

Spring wheat flour.—First patents, $5.15 to $5.35; broken lots, $5.70 to $5.90; seconds, $4.50 to $4.70; in carlots per barrel, basis track, less 10 cents for cash.

Winter wheat flour: Choice grades in carlots, $5.70; broken lots $6; white corn flour, a barrel in bags, delivered to the trade, in carlots, $7.60; in broken lots, $7.90; less 10c for cash.

Bran $29.25; shorts, $30.25; middlings, $33.25; a ton carlot quantities, delivered in Montreal freight points.

Brewers' dried grain, wholesale, $24 a ton; retail, $26 a ton.

Rolled oats, bags of 80 lbs., delivered to the trade, $3.20 to $3.35; baled hay, No. 2, $20, a ton, f.o.b. Montreal; oats straw, $9.

TORONTO PRODUCE

TORONTO, July 10 — (CP). — Produce market prices here to-day as reported by the Dominion Department of Agriculture follow:

Eggs.—Wholesale to retail. Grade A-large, 36c; A-medium, 35c; A-pullet, 31c; B, 30c; C, 28.

Churning Cream, wholesale, No 1 lb. 35c f.o.b., 38c delivered; No 2 32c f.o.b., 35c delivered.

Butter, wholesale.—First grade solids, 34c; second grade solids, 32½ to 33¼c.

FRUITS AND VEGETABLES

TORONTO, July 10 — (CP). — Wholesale fruit and vegetable prices were unchanged here today.

MONTREAL POULTRY

MONTREAL, July 10 — (CP). — Poultry prices per lb: Chickens milkfed grade A 28c to 29c; B 26c to 28c; fresh fowls 20½c to 25c, turkeys 32c to 33c; ducks domestic 28c; brome lake 29c.

BACON-HOG PRICES

TORONTO, July 10 — (CP). — Prices were unchanged at bacon-hog markets reporting today.

Liveweight: Chatham $10 75.

Dressedweight. — Barrie, $15 50; Brantford $15.20 plus transportation; Hull, $15.10 plus transporation; Hamilton, $15 50 delivered; Peterborough, $15 10 plus transportation. Stratford, $15 plus transportation; London, $15.35 delivered.

BUFFALO LIVESTOCK

BUFFALO, N.Y., July 10 (AP).— Hogs, 500; good and choice 170 to 230 lbs averaging 200 to 210, $15.50; comparable weights trucked-in $15 to $15.25; sparingly $15.35; rough and weighty sows, $13 to $13.35.

Cattle, 200; thick meated 930 lb. grass steers, $12.75; common cows, $8.65 to $9.85; canners, $7.35 to $8.50; strong weight sausage bulls, $11.40 to $11.75; lighter averages, $9.50 to $11.25.

Calves, 150; good and choice vealers, $15.50; common and medium, $10.50 to $14.50.

Sheep, 100; good and choice, 65 to 85 lbs. Spring lambs, including fat bucks quoted $14 to $14.75. Scattered lots, medium and lower grade natives sold $13 down,

WINNIPEG GRAIN

WINNIPEG, July 10 — (CP). — One or two routine trades in the July wheat future were transacted in the opening session on Winnipeg Grain Exchange today. No trades were made in the October and there were no indications of any export business. July wheat futures remained unchanged.

Scattered local selling in oats and barley was the only feature of dealings in the coarse grain pit. Intermarket spreading in rye was not apparent.

Yesterday's Quotations.

	Open	High	Low	Close	Prev Close
Wheat—					
July	80⅝	80⅝	80½	80¾	80½
Oct.	....	....	....	90	90
Barley—					
July				51½	51½
Oct.	48¾	48⅞	48¾	48¾	48¾
Dec.	47	47	47	47	46⅞
Oats—					
July				64⅜	64⅔
Oct.	62⅛	62⅜	62⅛	62¼	62⅜

Christus Is Fined $25 And Costs

Andrew Christus, who formerly lived on George street, was fined $25.00 and $2.50 costs for illegal possession of liquor by Magistrate R. B. Baxter, in city police court this morning. The charge was laid by Provincial Constable Price Morris and G. N. Gordon, K.C., appeared for Christus.

The charge followed a raid by provincial and city police on a service station booth on the Warsaw Road some time ago. At the time of the raid, the police seized 102 quarts of beer, and the court ordered this confiscated.

According to Mr. Gordon, Christus had laid in the supply of beer for a party which was to have been staged on July 1. He had been sleeping in the both, and therefore it was his residence.

However Christus pleaded guilty to the charge and Mr. Gordon pointed out it was the accused's first offence. Another charge of having liquor for sale was dismissed when the Crown offered no evidence.

Obituary

MRS. JOSEPH SHEEAN

The impressive tribute which is accorded those who pass on after this life has ended was paid in the fullest measure by the entire community as the funeral of Mrs. Joseph Sheean was held from the residence, lot 4, concession 2, Douro, Wednesday morning, to St. Joseph's Church, where requiem mass was offered by the Rev. J. J. McCarthy.

Also present in the sanctuary were Rev. W. Torpey, Iowa, an uncle of the deceased, and Rev. Joseph Collins of Trout Creek, Rev. James Collins of Parry Sound, Rev. Bernard Collins of Washington and Rev. K. Malone and Rev. James Walsh of Peterborough. After requiem mass, Rev. J. J. McCarthy delivered an appropriate address to the gathering of relatives and friends that almost filled the church. During the course of his address, the pastor spoke of the duties of a good Christian mother in the home, and how very few realize how great is the loss where a family of little children are left without the care of a mother.

The scores of spiritual and floral tokens showed the esteem in which the late Mrs. Sheean was held by the community. Rev. J. J. McCarthy, assisted by Rev. Joseph Collins, conducted the graveside services, and interment was made in St. Joseph's Cemetery.

Pall-bearers were her four brothers, Joseph, James, Gus and William Torpey, and brothers-in-law, Richard and Thomas Sheean. Friends and relatives were present from Toronto, Norwood, Port Hope, Peterborough, Hastings and Warkworth.

Cyclists Suffer Minor Bruises

Dave Wilson, R.R. 11 Peterborough and Keith Kidd, were both shaken up and received minor cuts and bruises on Thursday when the motorcycle they were riding struck a bicycle at the intersection of Lansdowne and Lock streets.

According to the police report Harry Sowden, 506 George street, was riding his bicycle north on Lock street, and didn't stop at the stop sign. Wilson swung the motorcycle north to avoid the bicycle but struck it a glancing blow. Both were thrown off the motorcycle, and Sowden was also thrown to the ground. The vehicles were damaged but not extensively.

B. L. Barns, 591 Gilmour street, reported to police he was driving north on Reid street, when a car driven by A. E. Lambert pulled away from the east curb, and collided with Barns' car. Both cars were damaged and Mr. Lambert assumed responsibility.

MORE ABOUT—

Chinese Ambush

Continued from Page 1

ties.

In another area of fighting, to the front of the Taiheng mountains on the Shansi-Honan front, the high command declared enemy forces en route to reinforce stalled units were forced to flee, leaving 800 dead.

Hog Quotations In Peterborough

FRIDAY, JULY 10

Canada Packers quote:

Hogs—$15.10 plus transportation

Sows—No. 1, $11; No. 2, $10.50.

Calves—Top 14c.

Butter.—No 1 prints 37c; No. 2 36c; No. 1 solids 35½c' No 2, 34½c

Eggs—A-large, 28c; A-medium 26c; B. 23c; C. 18c.

Cream.—No 1, on truck, 35c; delivered, 36c.

The Quaker Oats Company quotes: Ontario Winter Wheat: No 1, $1.07; No. 2, $1.06; No. 3, $1.05. Milling oats, 55c. Buckwheat, 72c delivered at mill.

War Risk Bill Hears Enactment

Long Debate Draws Comparison With Reds' Desperate Case

By C. R. BLACKBURN
Canadian Press Staff Writer

OTTAWA, July 10.—(CP). — A Government-sponsored plan for war risk damage insurance, introduced by Finance Minister Ilsley March 27, has been put through the committee stages and now stands for third reading.

Long debate on the measure's details yesterday brought from the Minister a comparison between Russia's desperate situation and lengthy discussions in the House over a matter of $50 involved in limitation of war risk claims.

There were several amendments in committee, all of them forecast in previous debates. One, which drew protest from Conservative House Leader Hanson and H. R. Jackman (Con. Toronto-Rosedale) had to do with charging war risk insurance premiums to business operating costs.

The original bill provided that these premiums could be deducted from business operating costs to the extent that total tax payable was diminished by 40 per cent. of the premium.

In the banking and commerce committee this was changed so that the entire premium could be charged to operating costs.

But that was before the budget increased the excess profits tax to 100 per cent. and Mr. Ilsley said that the effect would be that ninetenths of the corporations in Canada could deduct all their premiums from their excess profits tax.

He therefore had an amendment put through which restored the original limitation.

If Occupied by Owner

The bill provides free insurance for all residences up to $3,000 when the houses are occupied by their owners or are rented only because the owner is absent on war services.

Beyond that the Government, through co-operation with existing insurance companies, arranges for war risk insurance on all land properties with a few exceptions at a rate yet to be fixed.

Mr. Ilsley said he believed policies could be written within 30 days after the bill is pased. It now stands for third reading.

The House made some progress in committee late last night with Labor Minister Mitchell's vocational training bill which extends exist-

WAR RISK BILL

(Continued on Page 8, Column 1)

Class Graduates At Gordon Head

VICTORIA, July 10 (CP)—Another large class graduated today from the Canadian Army Officers' Training School at nearby Gordon Head where they have undergone training. The graduates, all of whom will have the rank of Second Lieutenant unless otherwise designated, include: Lieut. A. H. Heideman, Lieut. R. H. Ingram, Lieut. J. G. Nichols, G. McKinnon, N. H. Chate, D. S. Cruthers, J. P. Gemmell, all of Peterborough.

Death For Dynamiter

JOHANNESBURG, South Africa, July 10 — (CP-Reuters). — A special court trying suspects charged with malicious damage in dynamit explosions at the Benoni Post Office on May 20 yesterday sentenced to death Julian David Visser and Hendrik Stephanus Van Blerk.

A third man, Theunis Jacobas Ferreira, was acquitted on the same charge.

Then He Vanishes

NEWBURYPORT, Mass., July 10 —(AP). — Seeing a young girl swimmer in distress, Herbert Lumb, 11, helped her toward shore yesterday, and then, as others aided her the rest of the way to safety, he disappeared. He is believed to have drowned.

TRY THIS 4 STAR CEREAL SENSATION

★ Glorious, palate-tickling flavour of sun-ripened wheat and barley.

★ Nourishing goodness of *two* grains which supply carbohydrates, proteins, iron, phosphorus and other food essentials.

★ Easy to digest because they are double-baked.

★ All the goodness of famous Grape-Nuts cereal, in easy to serve and easy to eat *flakes.*

GF131

GRAPE-NUTS FLAKES BRAND

Radio Committee Questions Expense Accounts Of Murray

OTTAWA July 10.—(CP)—E. A. Pickering of Regina, former assistant to Gladstone Murray, Canadian Broadcasting Corporation general manager said in evidence before the House of Commons radio committee that expense accounts which had been submitted by Mr. Murray and questioned by the CBC treasurer had been paid by making a restored living allowance and increased travelling allowance retroactive.

Mr. Pickering said Mr. Murray also had claimed expenses for five days absence from Ottawa in Western Canada. He said that because of other engagements Mr. Murray had at that time he would have to make two separate flights to the west within a period of a few days to qualify for the five days' absence.

His evidence on expenses accounts was given at the request of M. J. Coldwell, C.C.F. House leader. In earlier testimony today Mr. Pickering had outlined circumstances of his resignation from the CBC.

Differences With Murray

Questioned by Mr. Coldwell he said he had earlier differences with Mr. Murray but "preferred" not to discuss them.

Mr. Coldwell said he thought the witness sould be compelled to make a complete statement.

"Either the witness has said too much or too little," Gordon Graydon (Con. Peel) interjected.

Mr. Pickering then said that early in 1939, following a division of authity under which financial control of the CBC was given to Dr. Austin Frigon, assistant general manager, Mr. Murray had asked him to keep in daily touch with Treasurer Harry Baldwin, to maintain familiarity with financial affairs. Mr. Pickering was to report to Mr. Murray.

Mr. Pickering said in performing this duty certain matters were drawn to his attention by Mr. Baldwin and were reported to Mr. Murray.

$1,000 For Intelligence Work

In the year ending March 31, 1939, Mr. Murray put in vouchers for more than $1,000 for intelligence services. This was declared by the general manager to have been used in obtaining informatoin about plans "hostile to public service broadcasting," Mr. Pickering said.

No other details were provided and Mr. Murray was reimbursed directly. This payment was over and above his salary, allowances and travelling expenses. There was no authorization from the Board or budget allowance for the expenditure and Mr. Baldwin had said that attention had been drawn to it by the local representative of the auditor general, Mr. Pickering said.

Mr. Pickering said he advised the general manager of the cirmstances.

"Mr. Murray gave me to understand he recognized the danger of expenditures of this kind," Mr. Pickering said.

A short time later the treasurer informed him Mr. Murray had submitted in the period April to June, 1939, more items of special expenses for services in obtaining statistical and other information on the public reaction to CBC programs. The vouchers were not supported by other details and were submitted directly by the general manager and not through departments concerned.

Allowed To Stand

Mr. Pickering said he suggested to Mr. Murray who was just leaving for England, that these items might invited attention from the auditor-general and Mr. Murray agreed to allow them to stand during his absence.

During the summer of 1939 Mr. Murray's living allowance was restored and made retroactive and while Mr. Murray was still absent the treasurer suggested the claims should be withdrawn in view of the retroactive provision.

A few days after Mr. Murray's return the treasurer said the restored living allowance and an increase from $10 to $20 a day in travelling allowance while absent from base—also retroactive—had wiped out the vouchers.

"If this account was a proper one and the increased per diem allowance was justified, why was the account withdrawn?" Mr. Coldwell asked. "If it was an improper account why did they allow it to be wiped out in this way"

"I did not say these items were not accounted for," Mr. Pickering said. "I do not know the actual nature of the expenditures."

Mr. Pickering said he had suggested to Mr. Murray that vouchers for this type of expenditure should be initialed by the Board chairman but Mr. Murray did not accept the suggestion.

There was another occasion on which Mr. Baldwin discussed the matter of claims made by Mr. Murray for per diem allowance on absence from Ottawa but Mr. Pickering said he did not discuss this matter with Mr. Murray.

Following increase of the daily allowance from $10 to $20, Mr. Murray had submitted a revised statement of absences, some of which went back into the previous fiscal year and which would have had the effect of increasing payments to him under the revised allowance.

No Transportation Paid For

In this list he indicated he was absent from Ottawa for the period March 25 to April 6, 1939. The treasurer raised the point that no transportation had been purchased by the general manager during that period. Mr. Murray said the claim was for a trip to Western Canada and that transportation had been provided by the Transport Department without charge.

Mr. Baldwin had said that during the period Mr. Murray was supposed to be in Western Canada he had appeared before the Parliamentary Radio Committee in Ottawa. Mr. Murray again reviewed his diary and made a revised claim for only five days' absence.

"On examination the treasurer and I found it would have been impossible for the general manager to have been absent for five days in Western Canada during that period unless he made two separate trips by plane," Mr. Pickering said.

Mr. Pickering detailed appointments which he said Mr. Murray had filled in Ottawa in the period March 24 to April 6.

There were five days unaccounted for—March 29 to 31 and April 5 and 6—during which he might have been absent, the witness said.

Mr. Pickering said that at the time the discussion reached this point he felt he had lost the confidence of the general manager. He gave to Alan Plaunt, a member of the Board of Governors, a signed review of the facts concerning Mr. Murray's expenses.

In his earlier evidence Mr. Pickering said his resignation from the CBC followed differences with Mr. Murray.

Mr. Pickering said he had refused to let the general manager make me an agent in misrepresentation of the late Alan Plaunt."

(Mr. Plaunt, of Ottawa, a former CBS governor, had prepared a servey critical of the CBC management.)

Status Reduced

Mr. Murray in earlier evidence had said Mr. Pickering resigned when he was dissatisfied with the status of his position.

The real fact is that my views on certain matters had become unacceptable to the general manager," Mr. Pickering said. My status was reduced, giving me—as I believe he (Mr. Murray) intended—no alternative but to resign."

Mr. Pickering said in the course of his duties with the CBC he had made a study of political broadcasting in elections, which formed the basis of a polcy later announced. There appeared to be no reason why this policy should not be applied to provincial elections, he said.

At the outbreak of war, Mr. Pickering said, he had urged clarification of the position of the Board of Governors in wartime. He said he thought Mr. Murray would have preferred to have the Government take control of the CBC out of the hands of the Board of Governors.

Will Defy Ban

STOCKHOLM, July 10—(AP). — Three Norwegian Bishops, dismissed from their functions by Vidkun Quisling with Nazi approval last March, have announced their intention of resuming preaching in their dioceses, the newspaper Afton Tidningen said yesterday.

They are the Bishop Hille of Hamar, Bishop Maroni of Christiansund and Bishop Fleischer of Bergen.

Port Hope Personals

Mr. and Mrs. A. T. George, Ridout Street, are spending a few days in Orillia, the guest of their niece, Miss Clegg.

Miss Margaret Speirs of Toronto and formerly of Peterborough, is spending a fe. days' vacation with Mrs. Bertha Wagner, Baldwin Street.

Miss Shirlet Stephenson, Miss Nathalie Jordan are leaving today for ten days' vac 'on at Camp Glen Mohr near Beaverton.

Mr and Mrs. Fred Rosevear are spending the week with their daughter in Toronto

Mrs. D. M. Wanner was hostess to the members of Group 8 of the United Church 7.A. at a picnic on her lawn on Tuesday afternoon. About twenty members and eight guests enjoyed the day.

After spending ten days at Glen Mohr Boys' amp at Beaverton, Murray Thompson, Charles Mark, Paul Jex, Bob 'owne, Raymond Huchings, Gordon Warner and Arthur Smith arrived home today with a most enthusiastic account of the camp life. The only complaint they seem to have is that the vacation was not nearly long enough.

United Counties Disputes Board's Account

Two cheques for the education of county students at the Collegiate Institute and Vocational School in 1941 were received by the Board of

One was from Miss J. A. Batten, Education last night.
clerk and treasurer of the County of Peterborough, for $9,452.05 as the balance of the account for last year. Miss Batten wrote that the full amount was paid under protest and conditional to a claim being made for the refund of any amount that might be determined to be an overpayment when the county's audit of the Board's books is completed. The special auditor engaged for this review was prevented from winding up his work by the necessity of reporting for military training at Camp Niagara.

The other cheque was from the clerk of the united counties of Northumberland and Durham for $2,993.69, although the account from the Board was for $3,322.09. Apparently Northumberland and Durham were declining to pay an amount presumably allowed by the school statues in a provision, mentioned in the discussion, that when the cost of the education of a pupil in the vocational department exceeded $150 and $125 in the academic a deduction could be made to the extent of one-half the excess amounts.

W. A. Anderson remarked that he considered Miss Batten was ill advised in making the full payment of the outstanding balance for the education of Peterborough County pupils. He said she was entitled to deduct $3,193.

The Board adopted a motion by G. W. Craw, seconded by Dr. C. M. Scott, referring the Northumberland-Durham payment to finance committee.

Salary Requests

A letter from Percy E. Telford, caretaker of the Prince of Wales School, applying for an increase "in the rate of his salary" was referred to the property committee. He mentioned that his duties had increased considerably since he was engaged five years ago.

An adjustment in their salary schedule was sought in a letter from the Women Teachers' Guild asking that the maximum be advanced to $2,000 from its present limit of $1,700. The Guild members of the Public School staffs referred especially to the increased cost of living. Their applicatoin was sent on to the ommittee on appointments.

Eleven of the men of the teaching staffs of the Collegiate Institute and Vocational School, who teach up to the twelfth grade, were signatories of a petition that their salary maximum be raised from the present sum of $2,700 to $3,000. Their letter pointed out that they were married men and heads of families, some with specialists' certificates, that they were facing an increased cost of living and higher income taxes, and that two of them were veterans of the Great War.

They also wrote that the teachers in the category of heads of departments received a maximum of $3,200, and that for the next upper grade included in the work of these teachers there should not be a corresponding difference of $500 in the salary maximum.

In regard to this appeal, it was said that some of these men had earned extra money by working overtime. T. J. Carley, K.C., remarked that there were women teachers in both brackets. On Mr. Melton's motion, seconded by G. H. Thompson, the petition was referred to the committee on appointments.

Health Committee

The report of the health committee, presented by Mrs. W. R. Morris, referred to a clause in a prior report by Dr. D. B. Avison, M.O.H., which she said was incorrect in some of its particulars.

Dr. Avison's reference was as follows: "On my recommendation the school boards of the city have passed complsory regulations for tuberculin skin tests on all teachers to be followed up by a physical and X-ray examination on positive reactors. The skin tests in the Public schools and Collegiate have been completed. Results will be reported later. The Board will be interested to know that in this matter we are just a step ahead of the province which is passing simiar legislation for the whole province. Quebec led the way in passing its legislation in this matter just recently."

The report of the health committee read by Mrs. Morris recommended that Dr. Avison be requested to furnish "this Board with the results of the T.B. tests made on the employees of the Collegiate. Also: "That in view of the evident mis-statement in Dr. Avison's report for May, 1942, pertaining to the skin tests for T.B., your committee feels that the actual motion which was passed recommending this test, and which reads as follows, should be conveyed to the Board of Health:

"That we recommend to the Board, that skin tests for Tuberculosis be a conditions of employment for all future employees, and that we also recommend that the present staff be advised that facilities for such tests are now available, and that their co-operation in availing themselves of this opportunity would be appreciated."

That your committee considers it advisable that those teachers showing a positive reaction in the recent T.B. tests, should avail themselves at an early date of the services of the Provincial Chest Clinic when it visits this city; said teachers being made aware of the fact that this service is free of charge, or if more preferable, to avail themselves of the services of their private medical adviser.

Your committee wishes to report, that the Chairman of this committee has been notified by the Medical Officer of Health, which has been confirmed by the chairman of the Board of Health, that the services of the school nurses will not be needed this summer, and the chairman of this committee has so notified the nurses."

"Money is no object," Mrs. Morris commented on completing her report.

"Then they don't want either of our nurses this summer?" D. V. Canning enquired.

Mrs. Morris said she had read in the press that the health authorities had decided not to make use of the services of the Board's nurses because Miss Deyell, one of them, had volunteered as a war nurse, and it was thought she might be called.

A.R.P. Proposal

The report of the supervision committee, submitted by Mr. Carley, recommended that all made members of our staff, including building supervisor and janitors, meet at an early date with Colonel Sloan and others in charge of local A.R.P. work, with a view to setting up an organization in the schools for A.R.P. purposes.

Your committee respectfully recommends that the secretary be granted one week's leave of absence to attend military camp, in addition to his usual vacation allowance.

Property Report

The report of the property com-

(Continued on Page 12)

RUPTURED?

Don't Neglect a Rupture! Hundreds of people have learned by experience the folly of delay.

All Ruptures—Right, Left or Double—no matter how slight, demand immediate support.

Master Form Trusses

are vastly superior to old style belts, providing
—better support
—increased comfort
—more freedom
—longer wear.

MASTERFORM TRUSSES are fitted and sold exclusively by

Millers Drug Store

334 Charlotte St. (corner Downie)
Phone 8734 for Fitting Appointment

Something New—Woman Tank Driver

Women are playing a more important part in the war every day. There are 1,000 women now taking the place of men at the Aberdeen proving grounds in Maryland, doing the hard work of driving tanks, testing guns, handling large cranes and other duties usually done by man. Here we see Ruth Gibson as she pops her smiling face out of a tank at you. Her job is driving tanks around the grounds and she is just as good as the man who drove it before her.

Three New Tigers

CALGARY, July 10—(CP). — A circus performance on the midway of the Calgary Exhibition and Stampede had to be cut short yesterday when a Bengal tiger, performing in the ring, gave girth to three cubs. They were named Red, White and Blue. The mother was brought to the United States by Frank Buck.

Kill 5,000 Jews

LONDON, July 10 — (CP). — Official Polish sources reported yesterday that the Nazis had killed the entire Jewish population of Rubieszow, a town in South-eastern Poland.

They described the town as of 15,000 to 20,00 inhabitants, of whom more than 5,000 were Jewish.

Cobourg Briefs

Customs returns for the Port of Cobourg for June amounted to $120,719.80 it was announced by D. H. Burn, collector of customs. The total for June last year was $93,869.31.

Fire Chief Dick Turpin of Cobourg has been appointed a member of the Credentials Committee for the 34th annual convention of the Dominion Fire Chiefs Association. The convention this year is being held at Kitchener in August.

Port Hope Lawn Bowling Club visited Cobourg last night for a mixed jitney held at the local greens.

Car Gets Decisive Verdict In Tug-of-War With Gas Pump

HASTINGS, July 10—(ENS). — Miss Margaret Lynch of Asphodel won her tug-of-war with a gas pump in front of Fred Stewart's garage.

The freak accident occurred when the bumper of the car Miss Lynch was driving caught the hose of the pump as she was preparing to turn around.

Thinking the car was stalled, she gave the vehicle "the gun," only to find to her amazement an overturned gas pump its delicate mechanism badly smashed, dragging behind.

Fred Stewart, owner of the garage, said the pump was improperly fastened and estimated the damage at $200.

Lavis Property Is Transferrer

COBOURG, July 10—(ENS)—Expropriated by the Parks Board, the Lavis property on the lake front was formally transferred over to the new owners this week by John Lavis. The price set by the judge was $3,500. The move to acquire the property was instituted some years ago but efforts to procure it were not successful until expropriation proceedings were taken. The town council made it clear at a meeting acquiescing to the wishes of the some weeks ago that they were Parks Board in that regard, only because they had no choice but to authorize the payment of the figure set by the expropriation court.

Under the terms of an agreement reached between the new owners and Mr. Lavis, the latter is to rent the property for the balance of the summer at a rental of $24 per month, representing interest at 2¾% of the Board's $3,500 investment in the property. In addition Mr. Lavis is to pay all taxes up to the 30th of September at which time his rental period expires.

Under the terms of the rental agreement, Mr. Lavis is to remove all his chattels and fishing equipment from the property by September 30 of this year. The Board pointed out that as Mr. Lavis has a large supply of ice on hand, and as he might have to stop his fishing for a time if he vacated at the present time, these facts were taken into consideration in renting the land to him for July and August.

They Want Men

EDMONTON, July 10—(CP). — Canadian contractors on the highway from St. John, B.C., to Alaska are placing orders for workmen and these are being sent out to start work immediately. Orders have been received for more than 100 men and it is anticipated the calls will be much heavier shortly as the work gets rolling.

Cobourg Rotary Strikes Committees

COBOURG, July 10.—(ENS). — Following is the list of the committees of Cobourg Rotary Club for the coming term, the committees' personnel to be confirmed at the next meeting of the club:

Intercity—H. Staples, chairman; A. R. Willmott, F. Slade and Dr. E. Hayden.

Fellowship — L. Caughey, chairman; F. Blacklock, J. Patterson and J. Harrison.

Speakers—P. Sise, chairman; J. Ewart, R. McKenzie and Dr. F. Blackwell.

Rotary education—H. Taylor, H. Deyman and Dr. F. Blackwell.

Program—R. Freeman, J. Goldring, A. Mortimer and K. Pritchard.

Attendance—F. Slade, W. Dundas and J. Allen.

International service—J. Burnet, A. Hodgetts, F. Lapp and R. Harrison.

Crippled children—Dr. W. Wade, Dr. E. Hayden, Dr. G. Kidd and W. Maize.

Boys' work—J. Ewart, H. Staples, H. Taylor and A. R. Willmott.

Carnival—R. Freeman, D. Spragge, J. Patterson, L. Caughey and W. Donnelly.

Property—L. Caughey, D. Spragge and R. Freeman.

Public information—J. Allen, K. Pritchard, F. Lapp and P. Sise.

Vocational service—A. Willmott, A. Scougale, W. Donnelly and Hubert Cooey.

Aims and objects—The president, secretary, A. Willmott, Dr. W. Wade and J. Burnet.

Boosted The Prices

CALGARY, July 10—(CP). — A number of Calgary restaurant owners have been called before the Wartime Prices and Trades Board officer here for raising the price of meals during Stampede Week. Meals, which normally sold for 45 cents, had been boosted to 65 cents in some cases, Fraser Little, regional officer, said.

Buy a STAMP a day every day during July

Buy War Savings Stamps from
BANKS • POST OFFICES • DRUGGISTS
TELEPHONE OFFICES • TOBACCONISTS
DEPARTMENT STORES • GROCERS
BOOK STORES and other RETAIL STORES

Found Shot

RAINY RIVER, Ont., July 10 — (CP).—Lorne Howatt, 45, agent for an oil company here, was found dead at his office yesterday, a bullet wound in his head. A rifle was found beside the body. An inquest has been ordered.

Heavier Burma Raids

NEW DELHI, July 10 (CP).—A communique said today that "R.A.F. bombers, increasing the scale of their operations over enemy-occupied territory in Burma, carried out further intensive attacks on July 7-8."

What a Life!

Girls who perspire
Men may admire,
But offenders vex
The opposite sex!

Bath tonight with LIFEBUOY
FROM HEAD TO TOE —IT STOPS B.O.

The Examiner

The Peterborough Examiner, published each evening by Peterborough Examiner Limited, Office: Hunter and Water Streets, Peterborough, Ont.

W. RUPERT DAVIES, President
H. L. GARNER, General Manager
G. WILSON CRAW, Managing Editor

Subscription Rates: 18c per week in City of Peterborough delivered by carrier; $6.00 per year by mail to outside points.

Members Canadian Press, Audit Bureau of Circulation; Canadian Daily Newspaper Association; Empire Press Union; Ontario Provincial Dailies Association.

TELEPHONE 4641
Private Branch Exchange to all Departments

FRIDAY, JULY 10, 1942

The Far East

The importance of events in the Middle East has for some time prevented us from attempting an appraisal of the Far Eastern situation. Now that British and American forces in Libya appear to have at least an even chance of checking the German drive toward Suez it may be well for us in the Western World to turn our attention to the Japanese.

* * *

Because the Japs have had no striking successes for some weeks an idea appears to have grown up that they have been "stopped." Ever since Pearl Harbor there has been a dangerous tendency to underestimate this enemy; because the Japs are small and ugly we need not assume that they are contemptible as planners and fighters. They have, on the contrary, shown themselves clever and courageous, and quite capable of driving us out of positions which we had believed to be impregnable. Although they have not been able to do much damage to the Australian continent they have been busy in China, and have made some important advances there. Far from being "stopped" they are probably waiting for time to show them where it will be most advantageous to strike next. They may attempt an invasion of Australia; they may strike at India; or they may move against the Russians in Siberia. And there is always the chance that they might stage some large aerial attacks upon the western shores of this continent.

* * *

The Japs have not been doing well with their air attacks on Australia. Planes of the United Nations have roamed over an air-front of 2,000 miles, seeking out Japanese airdromes and concentrations of troops. During the last three months our bombers and fighters have destroyed or crippled 284 Japanese planes in the course of 125 raids. Air warfare has proved too costly for the Japs to attempt it on any large scale. So far as it is possible to judge from the reports available the Japanese planes are fairly good and their pilots daring and skilful; they are not, however, a match for the American and British flyers when these have a reasonable chance against them. The decrease in Japanese attacks is gratifying, but it is unwise to build any hopes upon it that Japan is weakening.

* * *

Japan's strength can best be appreciated when we consider that in five years she has conquered the greater part of the vastnesses of China. In that country she maintains an army which is estimated at more than half a million men and her total army is thought to number more than three millions. She is now in control of almost every useful Chinese port and holds great areas of the coastal provinces; thirteen provinces are in her hands and many of the most important means of communication. At present the Japanese are fighting with a good deal of success to gain complete control of the Chekiang-Kiangsi and Canton-Hankow railways and if they should succeed their task will be simpler in that they will be able to send supplies to Southeastern Asia by rail instead of by the present dangerous sea route.

* * *

The Chinese have made one of the great stands of history. Disorganized and hampered by the factionalism of their people, the Chinese have nevertheless held out for five long years, and of these they fought for four years without allies. Theirs has been a losing fight, and they have had to take such consolation as they could from the fact that they were losing slowly and were making the enemy pay heavily for every advance. China has been unable to fight back effectively and will not be able to do so until she has a safe route along which supplies may be shipped to her by the United Nations. Such a route might be established after a re-conquest of Burma, but there is little prospect of that for some time. Meanwhile, more and more of the riches of China are falling into Japanese hands; it is upon the resources of China that Japan builds her hopes of future extensive conquests. The Japs too have their dream of empire in which they, as a Master Race, shall hold all the East in subjection.

* * *

The United Nations have not even begun to deal effectively with the Japanese as yet, and it is extremely doubtful if they will be able to deal that enemy blows of more than local value before next year. We have struck the Japanese wherever possible and as hard as we could, and we have taken the offensive in the war of the air. But our strength is not sufficient as yet to warrant any belief that we are doing more than is necessary to hold our own. It is well that we should recognize this fact, and not dismiss the Japanese threat as something which will disappear once Germany is beaten. We shall have to beat the Japs on their own ground, and it will not be easy. Meanwhile they still have a marked advantage over us, and they are pressing our allies, the Chinese, harder every day.

Astounded Agriculturists

If we may judge from its official statements the Ontario Federation of Agriculture is a singularly unrealistic organization. "The Federation was astounded," we read, "by recent statements credited to Donald Gordon, chairman of the Wartime Prices and Trade Board, who told a recent delegation that the farmers would be fortunate if, at the end of the war, they found themselves in as good a position economically as they are at the moment. Mr. Gordon also expressed the opinion that agriculture could not become competitive in the labor market with industry."

The Federation, apparently, is easily astounded. Does any man of business expect to find himself in as good an economic position at the end of the war as that which he holds at present? Do we not all see belt-tightening, retrenchment, tooth-gritting and the silent shouldering of many burdens as our inevitable lot and our contribution to eventual victory? Is the Federation astounded because it is not going to make money out of this war?

Apparently the Federation thinks that we are fighting the war of 1914-18 over again. In those days the farmers did extremely well; their produce found a ready market and prices were high. This is quite a different war. Our merchant vessels are opposing a submarine risk far greater than any which existed in the first Great War, and they are not doing it in order that anyone may grow rich. Let the Federation be assured that the restrictions which are placed upon all businesses, including their own, are necessary, and are designed at least in part to prevent inflation, a calamity which would be as bad for agriculture as for other industries.

The complaint made by the Federation about the shortage of labor is understandable and will command the sympathy of other business men who are suffering from precisely the same shortage. Agricultural organizations have been predicting a food shortage, and some of them even appear to regard this calamity with a kind of melancholy pleasure as a judgment upon a wicked country which never appreciated them. Not all, however; the whole country must be grateful to the dairy and cheese industry, which has taken good times and bad in a thoroughly patriotic and co-operative spirit. But we are by no means convinced of the participation of all agriculture in our country's war effort. This impatience with conditions which arise from the times points to a self-interest which is not allied to the interest of the country as a whole. This war has made things hard for everybody, not merely for agriculture, and astonished protests and predictions of food shortages can do no good. We all, not only the farmers, have to make two blades of grass grow where one grew before, and we have to do it with half as much labor as the work demands.

NOTE AND COMMENT

Let's hope the boys in Egypt can pommel Rommel.

Someone in western Ontario has stolen a potted cactus. Probably looking for a suitable Mother-In-Law's Day gift.

So many doctors are being taken by the army now that it is only a matter of time before civilians will be faced with a symptom ceiling.

Dorothy Dix says that a man of forty is at the peak of his attractiveness. Even at that, the peak in many cases looks more like a bomb crater.

The Fort Erie *Times-Review* suggests that when the war is over some of our bomber planes may be used to deliver seafood to inland Canada while it is still fresh. We endorse this idea heartily; what about a nice fresh herring or a sole for breakfast?

Canada Needs A Theatre

(By G. DICKSON-KENWIN in the Toronto Globe and Mail)

WHILE it is true that Toronto and other important Canadian centres of culture have organized local committees to take care of the entertainment of troops in training on the home front, there is a lamentable lack of any serious and purposeful concerted effort in this direction. There apparently exists no competent and professional leadership in the Canadian theatre, and during the last decade the whole framework of histrionic enterprise throughout the Dominion has been lessened in quantity, value, excellence and strength.

Nearly twenty years ago Toronto started to demolish its legitimate playhouses, one by one, and this was a very shortsighted policy on the part of business authorities, who, because of their lack of foresight into the immense economic possibilities of organized drama for the people, have allowed a great force for good to almost disappear from our midst. There have been many outstanding and unselfish pioneers of the theatre who have given their full time and experience to the building up of the Canadian stage, and one by one their work has been belittled and they have been ridiculed and persecuted by those who regard the theatre merely as a social pastime and a plaything for the wealthy. The consequence of this is that the younger generation of today has lost the theatre-sense and has little respectful regard for the noble traditions of the flesh-and-blood drama. It is quite useless to continue with the parrot cry, "The motion pictures have ruined the theatre." Nothing can ever destroy the potentiality for national advance, of histrionic art! The theatre for generations has been the mainstay of morale and pleasurable education in the life of civilized communists, and has been largely responsible for the economic structure of nations.

It is absurd to suppose that a great tradition can be utterly destroyed by a handful of thoughtless but well-meaning people. The fact that the Dominion Drama Festival ceased its operations at the outset of the war has proved that the organizers of the plan have not understood the true value of the drama as it can be applied nationally to the good of the people. The national or people's theatre should not depend upon the good-will of a few chosen social and financially elite; it should be a sound business structure, controlled by competent people and run by professional artists and those who have had organizing and promotion experience.

Nothing really useful can be done as long as the present "hit-and-run" system of theatre exists. Little Theatre movements and the activities of local dramatic clubs are very necessary, but they cannot lead to any real result which would be of any real value to the people of Canada as a whole—as a nation. The attitude of mind toward the theatre and its possibilities must be changed, and this can only be done by a friendly purge and by the attaining of some measure of moral support, and perhaps some financial support from the Federal Government. The Canadian press could lend its valuable support to a reorganization and reshuffle of the whole histrionic situation.

This is not the time, of course, to give too much attention to the affairs of the theatre, as it should be organized during days of peace. But there exists great and useful opportunities to do something in connection with organized entertainment for the troops. The production of good plays, well acted and well directed by professional men and women, or by those who really appreciate the traditions of the drama and who value the executive and organizing abilities of those great masters of the theatre who have departed from us. The troops in training are clamoring for good plays, and they are willing to pay a reasonable fee to witness them. Stage artists cannot be expected to give their professional services entirely free. The stage is their livelihood and they should not be asked to do so. The military authorities themselves are in favor of having good plays for the soldiers, sailors and airmen, and they are of the opinion that nominal charges should be made. Certain forms of charitable enterprise can insult the intelligence of audiences and do much harm to personal pride and morale. Surely the all-out war effort which Canada is making should include first-class amusement and relaxation for the fighting men. It is true that in Montreal there exists the M.R.T., established by the late Martha Allen, who was always a great pioneer of the British drama. In Toronto we have the Citizens' Committee and hosts of minor clubs and organizations who tumble over each other in their efforts to provide entertainment at the camps. But there is no organization or discipline among these well-meaning and estimable people. Can we point to one person in the control of these organizations who has had real, hard experience of the ups and downs and vicissitudes of the stage?

The nation's theatre should not be based on a foundation of social distinction; if it is the whole edifice will crumble and be absolutely useless as a force for the people. Why are our Canadian business men so short-sighted when it is a question of organizing the Canadian theatre? Cannot they see that thousands of dollars have been taken out of the country by visiting companies? Cannot they realize that Canada has been losing its dramatic talent continually for ten years? Do not they understand that year after year great stage artists have gone back to their homelands thoroughly disgusted and ruined because of lack of support? It is most regrettable that all this has earned for Canada the title of "The graveyard of theatrical hopes." This is what they say in the theatre clubs of London and New York. But, unfortunately, many misguided theatre people find all this out when it is too late.

Something would soon be done if the right Canadian eyes were opened. Something will be done, and the opportunity is right here now, for we have vast audiences in uniform, ready to welcome the theatrical fare which could be offered them. Then when peace is restored the foundation would have been properly laid for an expansion of a true national theatre, for the people, by the people, and with the people.

Grim Job Ahead

General Somervell, of the United States Army, tells a group of Michigan industrialists that "we can't win with boastful headlines, with slogans, alibis, threats or promises. We have taken a terrific shellacking all around the globe, and there is a grim job ahead of us to win."
—Hamilton Spectator.

"UNOFFICIAL SPOKESMEN"

Tough Going Faces Nazis

By KIRKE L. SIMPSON Associated Press War Analyst

GERMAN reports from the critical Don front in Russia have reverted from specific claims to sweeping generalizations, lending color to Red contentions that Hitler's mightiest offensive effort of the year has been slowed down if not halted within less than two weeks of its onset.

It is much too soon, however, to conclude that the crisis in the Battle of the Don has been reached or passed, though Nazi difficulties must be increasing.

The length of front around the Nazi bulge to the Don from Kursk on the north to Kupyansk in the south is about 300 miles so far as it can be determined. The airline distance between Kursk and Kupyansk is about half that mileage. The fighting front, then, has doubled in length, meaning both armies have had to draw heavily on reserves to man the additional mileage.

But for the fact that Russian armies of the Centre or Moscow area, above the Kursk-Voronezh railroad and German break-through point, are still to be reckoned with, Marshal Timoshenko's position would be much worse than that of his Nazi foes. He holds the exterior long-way-round lines, while the Germans hold the interior communications within the Kursk-Don-Kupyansk triangle.

Even so, armies of the size of those Hitler has thrown into the Don bulge require a tremendous daily flow of supplies and equipment. The military weakness of the sector through which the Germans are seeking to drive a wedge between Russian armies of the South and Centre is its lack of east-west railroads or good highways.

There are but two such rail lines, the Kursk-Voronezh Road and the Kupyansk-Liski line, which reaches the Don fifty miles south of Voronezh. There are not even any through highways on available Russian maps, and the farther east and south the Germans progress, the more difficult becomes the terrain.

Moscow announced evacuation of Staryi Oskol before Berlin could claim its capture by assault. Just how deep a Rusian withdrawal was involved is not indicated. It seems probable, however, his lines from the Don breach to Kupyansk and that in order both to shorten and strengthen to take advantage of natural defense positions, Timoshenko has fallen back to the Oskol River Valley.

Like the Don front in the Voronezh-Liski sector, the Oskol River line southwest of it is backed by successive lesser water courses and the Steppes are studded increasingly with small hills rising several hundred feet above the general level of the rough country about them.

Out of this can be deduced the fact that while the Germans have driven to the Don on an apparently narrow front west of Voronezh, they are now facing both to the east and to the south more difficult ground than they have yet traversed in the break-through battle. They are also probably feeling the strain of an utterly inadequate communication system with the rear to sustain so huge a force as is involved.

Unless they can drive Timoshenko from his indicated Oskol River front or turn that position down the Don from the north to get possession and use of the Kupyansk-Liski railroad, the whole Nazi effort could bog down short of any decisive rupture in the Russian front from Moscow to the Sea of Azov and the gateways to the Caucasus.

Washington Spotlight

By J. F. SANDERSON, Canadian Press Staff Writer

WASHINGTON, July 10—(CP).—One of the first publications issued by Elmer Davis, recently-appointed Director of the Office of War Information, is an 11-page pamphlet entitled "Unconquered People," describing, on the basis of secret and underground information, the wide extent of European resistance to the Nazis.

It is calculated to give Americans a deep respect for their oppressed Allies on the Dark Continent, increase the degree of hatred for Nazi methods and stir in Americans a new sense of the importance of Allied offensive action in Europe.

The pamphlet shows how Europe is fighting back and how the original small fires of resistance have grown into such major developments as open warfare in the Yugoslav hills by Gen. Mikhailovitch and his forces; slowdowns in factories making arms for the Nazis, often involving thousands of workers; the publication of hundreds of secret newspapers; the wrecking of trains, the puncturing of oil tanks and other acts of sabotage.

There are stories from every quarter of the Continent.

"Out of the misery of the occupation a new body of humor has arisen—the resistance joke.

"Like the songs sung by the troubadors, these stories spread from the top of Norway to the tip of Greece, varying in content but similar in framework and always reflecting a sense of humor that manages to function under adversity and make a butt of the oppressor.

"For example, there's the one about the Nazi soldiers who got drunk in a Norwegian coastal village, commendeered a car and drove wildly through the streets. Finally they careened down a dark pier and into the sea, promptly sinking. The Gestapo questioned an old fisherwoman at the end of the pier.

"'Did you see the car coming?' they asked her.

"'Yes,' she said.

"'Well, why didn't you stop it,' they demanded.

"'Why should I?' asked the old lady, shrugging her shoulders. 'I though they were on their way to England.'"

ISOLATION AND THE NAVY.

The American people may not understand the historic implications at the moment but sometime between 1944 and 1946 the United States will emerge with the biggest navy in all history, bigger, probably, than any combination of navies. But more than one asute man in Washington, when the recent authorization bill went through Congress and was signed by the President, said quietly to himself, "There goes the end of isolation for all time to come."

For better or for worse, when the navy comes off the ways, the United States, once the most isolationist of big powers, will have the major say in world affairs because it will have the power to open the seas to peaceful commerce, economic and social freedom or close them just as readily to would-be aggressors. That has been the inevitable history of all great naval powers.

HELPING THE AXIS.

Workers in a big Detroit plant engaged on war contracts, when they take a day off, find in their pay envelope a German banknote and this words of explanation:

"The extra pay enclosed is your reward for failing to report for work one day last week.

"This money comes from a country that is glad to pay you not to make supplies for our soldiers.

"When you don't work, you work for the enemy."

It won't be the fault of the United States War Department if American soldiers haven't a sound fundamental knowledge of the underlying character of this war, a war of freedom, a war of the people, a revolution on a world scale against the forces of tyranny, enslavement and impoverishment.

FORUM FOR SOLDIERS.

Three nights a week professors, newspapermen, diplomats, radio commentators and others conversant with world affairs address officers and men in their camps. They describe and interpret current events, the causes of the war and its devious courses.

CAPITAL TRIVIA.

If Prime Minister Churchill wants to reprimand someone for the flood of optimistic reports that came out of Cairo before the defeat of the British 8th Army in Libya, he can select his own son, Randolph, who was press relations officer there...The United States is spending $4,000,000,000 a month on the war and has total war commitments of $200,000,000,000. If you are dazzled by that row of ciphers, it represents more dollars than the United States spent from the days of the 12 colonies to the outbreak of this war...All the talk of State Secretary Cordell Hull, War Secretary Henry Stimson and Navy Secretary Frank Knox resigning to make room for younger men, has died down.

Hard To Believe How Time Flies

JULY 10

1912 Last week is reported the hottest week in a hundred years, six days all running over 92 degrees.

Council have considerable discussion over matter of all-concrete pavement, several members believing it to be too noisy.

W. Scott Company reported selling egg and stove coal for $7.60 a ton.

Charles Meakins, young Canadian who made a big hit in the "Merry Widow," accompanied by the manager of a leading U.S. theatrical company, call on Harry Morgan in the Peterborough Hardware on the way to Jack's Lake.

St. Martin's T.A.S., Ennismore, holds one of biggest picnics in history at beautiful Tara Grove.

1922 George E. Fitzgerald of Springfield, Ill., returns after 40 years to renew acquaintenances in Smith.

Solomon's Petes beat Bowmanville Stockingmakers 6-1 at Riverside, Heckman pitching, Swanston catching and Dugan on first.

G. N. Gordon presents Phelan Cup to C. H. Hotstone for Owls football team at the Oval after Quaker squad loses out.

Mentors' Club visits Y boys' camp at Camp Rotary, Clear Lake.

Property owners objections hold up R. H. Lawson's plans for a blacksmith shop at the corner of Lake and George streets.

1932 Archbishop O'Brien preaches at St. Peter's Cathedral, celebrates golden jubilee.

Judge Huycke reserves judgment in case of four Manvers farmers suing R. E. Brooks over water-level at Mill Dam in Ops.

Petes lose a game in ninth to Nationals as Belleville scores four runs, 9 to 5, Holmes pitching, Rogers catching.

Caledonians beaten in Deloro by Smelter, three to one.

Report in Examiner tells of Russian scientist making synthetic rubber from a wild plant tausagis.

1917 Wounded list includes star hockeyist of 93rd Batalion team, Pte. Percy D. Windsor, and Pte. D. McKinnon.

Harold Peace, west end boy, was bitten on the ear by a dog.

Mrs. Rev. W. L. Wickett is honored by the Fraserville Ladies' Aid Society.

With only one buyer on the board at the Victoria cheese market, Lindsay, cheese men threatened to come to Peterborough.

County chapter of the I.O.D.E. gives $25 to the 57th Regiment Band.

A Bible Message For Today

((From The Authorized Version)

NOW when Jesus had heard that John was cast into prison, he departed into Galilee; and leaving Nazareth, he came and dwelt in Capernaum, which is upon the sea coast, in the borders of Zabulon and Nephthalim: that it might be fulfilled which was spoken by Esaias the prophet, saying...The people which sat in darkness saw great light; and to them which sat in the region and shadow of death light is sprung up.—Matt. iv., 12-14, 16.

◆ ◆ ◆

AND seeing the multitudes, he went up into a mountain: and when he was set, his disciples came unto him; and he opened his mouth, and taught them, saying...

Ye are the light of the world. A city that is set on an hill cannot be hid. Neither do men light a candle, and put it under a bushel, but on a candlestick; and it giveth light unto all that are in the house.

Let your light so shine before men, that they may see your good works, and glorify your Father which is in heaven.—Matt. v., 1, 2, 14-16

The Gay English

MR. LYTTELTON'S recent expression of hope that after the war we should become again a "gay" people would have seemed entirely right to our ancestors and to the critics of their ancestors. It is long perhaps since we thought of ourselves as "gay," but Mr. H. W. C. Davis, in writing of Mediaeval England, pionted out that under the Normans and Angevins the "gaiety of the Englishman was as notorious as that Nature had endowed him with a tail. Foreign critics reproach him with his levity as compared with French gravity." A contemporary record has it that" nowhere are faces more joyous at the board or hosts more eager to please or entertainments more sumptuous. By nature the Englishman is liberal, his hand is always extended to the aged and the bent. He is never weary of giving. In conversation he claps his hands, waves his arms, gesticulates, or, for variety, talks on his fingers. At one moment he struts like a peacock; at another he blusters like a gamecock."

As for the tail, Admiral Darlan's message to Magagascar makes it pretty clear that he, at least, would give us horns as well. For the rest, it appears that the circle will be completed before the end of the 20th century, if Mr. Lyttelton's hopes are realized, and the Briton of 1950 will become again the gay Englishman of 1150.
—Manchester Guardian.

When Mussolini Decamps

MUSSOLINI continues to prepare for a future in exile. He is buying through an intermediary in Switzerland a house and estate just outside Lucerne. It is known as "Chateau d'Ete," and 20 acres of land go with it.

News of this deal has been publicly announced in Spain but suppressed in Italy, though it is common talk in Rome. Italian Foreign Office is lodging a complaint about the revelation, which is increasing Italian restiveness.

We revealed some time ago that Mussolini had added to his deposit of foreign currency in Switzerland. We learn this now amounts to about £150,000. It has been increased by transfer of deposits brought from South American countries that have broken relations with the Axis.—London Daily Sketch.

105,000 Uniformed Men Treated In Hospitals Of Pensions Dept.

Since the beginning of the war, 105,000 men in uniform have been treated in the hospitals of the Department of Pensions and National Health. These men have been cared for by medical officers of the Department. Hundreds of thousands of men have been examined by X-ray. Hearts and lungs have been tested and all this has been possible because the hospitals of the Department were in operation in strategic points before September, 1939.

All the extra burden of war work has been accepted by the Department while it maintains its duties as in peacetime. The research continues. The hospitalization and health conservation of the nation continue and all the equipment and trained personnel are at the disposal of the Department of National Defence.

Now a new task has been set for the Department. The task of treating men to raise their physical standards to a point where they will be acceptable to the Army.

Assists All Forces.

The naval, military and air authorities have been guided by the Department's Public Health Engineering and Industrial Hygene Divisions. And industries entering war work have been helped as well.

The work of the Department of Pensions and National Health has not all been on the surface. Other contributions have been made by laboratory personnel in the nutrition field, in the manufacture and control of immunizing biologicals, and treatment biologicals. The psychiatrists of the Department have co-operated with the heads of the armed forces. The narcotic division has met special wartime problems, it has continued to control the importation, manufacture, sale and distribution of narcotics. The quarantine division, the immigration, medical and sick mariners' services has been more active than ever because of increased shipping.

The Department's staff of investigators have kept abreast of their peacetime activities, and have collected data on tens of thousands of dependents of men in the armed forces. Data which is required by the Dependents' Allowance Board before a decision may be made on the elegibility of the claim.

Organized A.R.P. Work

Air raid precautions work has been organized by the Department, and provision for supplies made valuing more than $4,000,000. Financial aid has been given by the Department in the purchasing and installation of drying equipment used in processing human blood. Eight thousand bottles of the blood have already been sent to Great Britain, and two thousand bottles have been placed at strategic points in Canada. Approximately 15,000 bottles have been made available to the Canadian Department of National Defence for use in the armed forces, at home and abroad.

In addition to all the work to be of benefit to the soldier and civilian alike, the Department has been actively engaged in providing for the soldier's future. Beneficial legislation has already been passed. Legislation which will make the soldiers' homecoming a more than ever welcome event. The Department of Pensions and National Health is looking after the Canadian fighting men, his family, and his future, and it is helping to build a strong fighting spirit.

Nazi Vengeance

Montreal, July 10 (CP).

INFORMATION received by the Norwegian Press Bureau here said today that all houses on the island of Bulandet in the western coastal region north of Bergen, Norway, have been set on fire and wiped out by the Germans.

The announcement said that the population of the island, a key point for herring fisheries, have been deported and part of the male population arrested. No reason was given for this new act of terror, the Press Bureau said.

TOBACCO BOOSTING

Armenia's tobacco producing area has been expanded by one-quarter this year.

Anti-Nazi Feeling Runs High In Colombia

This picture was made at the height of the anti-Nazi riot that broke out June 27 in Barranquilla, Columbia, outside the business establishments of several German concerns. Here officials are attempting to break up the fist-swinging crowd in front of Quimica Bayer, Colombian branch of a German concern. Window smashing was the principal damage, aside from broken heads.

500 Ships Been Used To Transport Men Overseas

Since the beginning of the war, almost 500 ships carrying varying numbers of troops have been transported safely overseas and nearly 300 ships have carried troops back to Canada. All this, and a lot more, has been accomplished by the Movement Control organization of the army.

The "Movement Control" acts as an intermediary between the army and all non-military transport agencies, in particular the Railways and Sea Transport. In Canada the organization acts directly under the Q.M.G. through the Directorate of Supplies and Transport.

At National Defence Headquarters in Ottawa is a small staff which co-ordinates and arranges for all outward overses movement of personnel, the dis-embarkation of personnel from overseas and their journeys to their destinations in Canada, the overseas movement of stores and equipment and internal movement of personnel and equipment in the Dominion, excepting small miscellaneous movements of a "domestic" nature.

Working directly under the orders of the Directorate of Supplies and Transport at National Defence Headquarters there are Embarkation Staffs at the Ports and there are District Supply and Transport Officers with each command and district.

There is, too, close liaison with the Railway Companies, with Naval Service Headquarters, with the Transport Controller of the Department of Transport of Canada, with the British Ministry of War Transport through their Traffic Controller in Canada, and with the Movement Control organizations of the War office and Canadian Military Headquarters in London.

Secrecy Observed

Secrecy, Safety and Speed are the basic considerations. Every discretion must be exercised by all connected with Movement Control. Names of Ships, names of Ports, names of Units and their locations are never referred to 'in clear'. A code number or some such disguise is invariably used. A casual listener-in to our of our cryptic telephone conversations would imagine he had strayed into a mental hospital.

Actually the telephone is seldom used outside National Defence Headquarters or to well-known callers. There is a teletype intercommunication with the Ports and Atlantic Command which will, no doubt, be developed throughout the Dominion. All messages overseas and Radio messages to distant districts are, of course, despatched in cipher.

Results to Date

Without giving away any military secrets it can be stated that the results since the outbreak of hostilities to date are by no means inconsiderable. Our records show that the organization has handled the following:—

(a) Upwards of 500 ships carrying varying numbers of personnel oversets.

(b) Upwards of 300 ships carrying personnel to Canada from overseas.

(c) Over 600 special troop trains.

(d) Freight shipments on nearly 1,000 cargo stilings.

In this last connection the peak month shows nearly 20,000 tons of freight shipped overseas. This freight is composed of such varied articles as auto parts, gun parts, tools, tanks, carriers, Medical stores, Dental supplies, typewriters, stationery, etc., etc.

With regard to personnel, there again a great deal of co-ordination is required. Personnel dealt with include R.N., R.C.N., Canadian Army going overseas, Invalided Canadian Army and Stretcher Cases returning from overseas, Imperial Army, R.A.F., R.C.A.F., Belgian, Polish and Netherlands forces who have been recruited and trained in Canada, Merchant Seamen, Distress Merchant Seamen from torpedoed vessels, Priority Technicians, Social workers, Lumbermen from Newfoundland, Prisoners of War, Fire Fighters, etc., etc.

When the special trains have completed their run, the ships are berthed, the returning sick are safely back home, and the Prisoners of War are behind barbed wire, even then the work of Movement Control is by no means over. Records have to be kept of every individual embarked or disembarked, accounts are checked and passed for payment for the use of railway equipment and for the transportation incurred by Y.M.C.A., Canadian Red Cross and kindred organizations sending workers overseas.

It is often said that Movement Control will be one of the last organizations to be wound up when the war is over. There will be months of hard work still to do in bringing the men back home and in the utilization of the amassed materials of war. However, there won't be the strain, the need for secrecy, and the urgency of the years of war.

Soon Get Sea Legs.

Soldiers lose little time getting their sea-legs after boarding a convoy ship. It's not altogether a pleasure cruise across the Atlantic for them—they also have work to do

Less than an hour after they have left the trains that brought them from all sections of the Dominion to a coastal port, they have stowed their kitbags in their allotted space aboard ship and are learning the routine that will keep them busy until they are welcomed at a British port and whisked inland to training areas.

Immediately after embarkation, sentries are posted on all gangways with instructions to allow none of the troops to go ashore without orders from the Officer Commanding and no one, other than ship personnel, to go aboard unless in possession of a ship pass isued by the Embarkation Commandant.

The Captain of th eship is supreme at sea in matters relating to the ship and its navigation. The Officer Commanding the troops aboard the ship works in close co-operation with the ship's Master and other officials so that no matter how wild the waves roar there's smooth sailing insofar as duties and responsibilities are concerned. Generally, the Captain of the shtip is responsible for getting his passengers across the Atlantic and the troops do everything in their power to assist him in this job.

Some days prior to the date set for Embarkation, Officers Commanding troops on board vessels have been selected and have reported to the Embarkation Commandant. These Officers art instructed as to their duties aboard ship, select their staffs and generally complete their organization prior to the arrival of the troops.

Army Movement Control, the department of the Quatermaster-General's Branch of the Department of National Defence, which organizes and supervises the movement of troops in Canada, still exercise certain control over the troops, now that they are aboard ship.

Given Sealed Orders.

Sealed orders to the Officer Commanding the troops aboard ship are handed to him at the embarkation port. In them are detailed duties of the troops under his charge, their dalaly routine and the training to be carried out during the voyage.

Fire drills and duties in case of collision are outlined in detail and in this connection the Officer Commandng works in collaboration with the Captain of the ship.

Troops co-operate with the ship's crew to keep their quarters clean and each piece of military equipment is checked to see that is is kept in good working condition and not affected by the salt spray from the ocean.

Reveille is at 6.00 A.M and breakfast at 7 15, then all cleaning fatigues parade and the decks allotted to the troops are cleared. There is a general parade and in physical training are undergone in

Military training, lectures and inspection at 10.00 a.m. and dinner at noon.

the afternoon and supper is at 5.00 p.m. A maximum of five hours, including not more than one hour's lectures, is devoted daily to training Organized games and sports such as boxing and tug-of-war are carried out so far as facilities permit.

Maintain Lookouts.

After supper there are training and recreational periods. Day and night the troops aboard the ship maintain guards and lookouts and regulations regarding lights and activities aboard are strict. No chances are taken when men's lives are at stake'

On the administration side, the medical re-examination of all ranks is completed and vaccinations and inoculations checked.

Detailed organization of units down to the smallest sub-unit is completed and every platoon, section or equivalent sub-units commander makes a nominal roll, or list, of the men under his command. Records and documents of the units concerned are checked.

The need for secrecy at all times in connection with the location and movements of troops both in conversation and correspondence is stressed to all ranks. Censorship war is explained to the troops so that they will not put details in their personal correspondence which will require to be deleted by tre censor.

Recreational Facilities

But it's not all work and no play. To keep Private Jack Canuck from being a dull boy the recreational facilities aboard convoy ships are as complete as possible consdering the circumstances. Besides organized sport on deck and below, rooms are set aside for games and books.

And just before 'lights out' is sounded there are usually plenty of old-fashioned 'bull sessions' in various quarters where tall tales are told and future events depicted with the skill of born story tellers. Keeping up the traditions of their fathers who made the same trip a quarter-century ago, men of Canada's new Army, eager for action, find time for both work and fun while sailing towards the enemy.

NEUTRAL'S WAR BOOM

Residential building in 13 of Sweden's largest cities is already double that of 1941.

Portable Police Court Is In Use At Newmarket, Ont.

NEWMARKET, July 10.—Unique in portable Police Courts in a country famed for improvization, is a full-size Magistrate's bench, with dais and lamp standards, a witness box, court reporter's desk and prisoner's rail which is in use here and which may be moved at will.

Wishing to follow the dignity and solemnity for which British courts of justice are famed, Newmarket faced the problem of not having a court house, or permanent quarters, and was forced to move back and forth between the Town Hall and the Council Chamber. It was impossible to construct permanent fixtures.

The idea of a plain table, around which magistrate, clerk, court reporter, counsels prisoners, witnesses and press all sat, had rankled Chief Constable James Sloss for years. Recently, he could stand it no longer and got busy with pen and paper to design a portable court. The results of his work now stand in the Town Hall, although the portable fixtures are not yet quite complete. In the winter time, when the Town Hall is too cold to use, the court will be picked up in its units and transferred to the Council Chamber.

Along with the new portable fixtures came changes in court procedure. Previously, procedure had been more or less informal but now regular court conrtesy is being followed.

Ottawa Cannon Irk St. Thomas

OTTAWA, July 10 — (CP).—If a letter received by Controller C. E. Pickering of Ottawa from J. F. McCallum of St. Thomas, Ont., is any indication, Ottawa's ornamental cannon are not helping to win the present war.

The letter, read yesterday by Mr. Pickering at a meeting of the Ottawa civic war salvage committee of which he is crairman, said St. Thomas town council had decided to give to salvage collectors a German field gun captured in the First Great War.

Then a St. Thomas councillor came to Ottawa and saw the capital "fairly studded with historical cannon." The result was, said the letter, that the St. Thomas town council decided to rescind its motion and keep the cannon as a souvenir.

Apsley News

Rev. and Mrs. McMulkin of Toronto accompanied by Mr. and Mrs. Kingston visited our village Thursday. Rev. McMulkin was a former rector of the Anglican Church, and is always a welcome visitor here.

Mrs. C. Howe of Toronto is visiting her sister, Mrs. Owen James.

Mrs. Paddles, who has spent some time with her brother, Mr. H. Wells has returned to her home at Thornbury.

Mr. Stallman Peters of St. Catharines is guest at the home of his parents here.

Miss M Hastings of Hamilton spent the week-end at her home here.

Mr. and Mrs. Alf. Jayne and party of Painsville, O., are at their cottage at Loon Lake.

Miss Jean Scott who signed up with the Farmerettes is spending the summer at Winona.

Mr. and Mrs. Roy Spence of Toronto are holidaying at Loon Lake.

Miss Melva Irwin, nurse-in-training in Nicholls Hospital, Peterborough, spent a day with her grandmother Mrs. Buchanan, before leaving to spend her holidays with her father and sisters in Gull Lake,

Mr. T. E. Lean of Port Credit is visiting his twin brother, James Lean, in the village.

Mrs. George Stephens of Toronto is with her mother, Mrs. A. Harris, She is accompanied by her little gradson, Douglas Patterson.

The sympathy of the entire community goesout to Mr. and Mrs. William Johnson in the death of their eldest son, Max after a lengthy illness, in Hamilton. Mr. and Mrs. Johnson are former residents of our community and Max spent his childhood here.

New Jersey Tests

NEWARK, N.J., July 9—(AP).—New Jersey held today its first state-wide air raid alarm test in daylight, one designed to determine how civil defence forces would function with many wardens working far from their assigned beats.

The alarm went out to the public at 10:35 a.m., E.D.T., with a wailing of sirens over 8,224 square miles. The all-clear signal sounded approximately 20 minutes later..

It's Dry...that's why "CANADA DRY*" Quenches Thirst Faster

* Appetite revives—real refreshment is yours in a jiffy—that's what the distinctive DRY tang of Canada Dry does to your thirst. It mixes deliciously with other drinks, adds zest to meals, steps up energy. Drink this fifty-year-old Canadian favorite at any time—day or night. You'll find its pure Jamaica ginger more invigorating : : : more healthful : : : and Canada Dry is a safe drink for every member of your family.

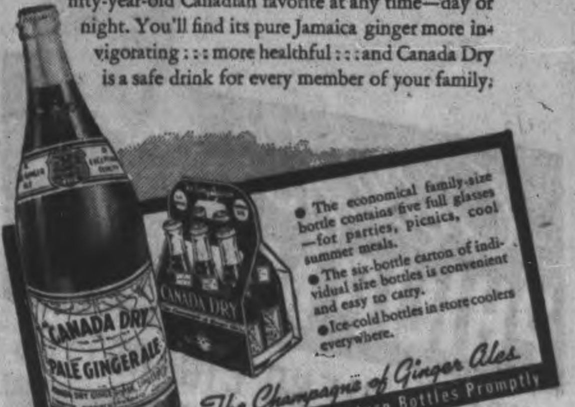

- The economical family-size bottle contains five full glasses—for parties, picnics, cool summer meals.
- The six-bottle carton of individual size bottles is convenient and easy to carry.
- Ice-cold bottles in store coolers everywhere.

The Champagne of Ginger Ales

Save Glass - Avoid Breakage - Return Bottles Promptly

CD-62

MAYBE IT'S BILL!

ALWAYS first to the phone is a girl in love . . . always ready to go out dancing. No wonder she appreciates the lift she gets from a bowl of Kellogg's Corn Flakes with milk and sugar. She knows it contains enough food energy to climb up and down stairs 50 times—walk over 3¼ miles. She's the first to agree that Kellogg's gives her the real "Self-Starter" Breakfast.

If you're CARELESS TODAY you may be CAR-LESS TOMORROW

PLAY SAFE WITH MARFAK
CANADA'S SUPER-TOUGH CHASSIS LUBRICANT

Worried about making your car do for the duration? Then don't run risks of *excess* wear from faulty lubrication. Insist on MARFAK—the super-tough chassis lubricant, that has been *thoroughly proved* under all conditions, over a period of years. It is *now available in Canada* at all McColl-Frontenac dealers.

MARFAK is a *complete* service! In addition to lubricating every vital friction point, your McColl-Frontenac dealer looks over your car from bumper to bumper—checks up on the hidden "trouble-spots" that often cause breakdowns! Never say "grease-job". Insist on MARFAK at McColl-Frontenac dealers.

HERE'S WHY MARFAK MEANS MORE MILES

1. **Sticks to the job.** Unlike ordinary greases, MARFAK *stays put.* It resists wear-out and squeeze-out, *protects* the vital friction points of your car.
2. **Wash-out proof.** Water won't wash out MARFAK, the super-tough chassis lubricant! MARFAK is made to keep your car operating for many more miles.
3. **Outlasts ordinary grease.** MARFAK means more miles because it sticks to its job . . . inferior greases squeeze out and wear out.
4. **Applied by chart—not by chance.** Your McColl-Frontenac dealer MARFAKs your car from a chart compiled from manufacturers' recommendations. There's no guesswork with MARFAK.

CARE FOR YOUR CAR
-FOR YOUR COUNTRY

YOU ARE WELCOME AT
McCOLL-FRONTENAC DEALERS

PLAZAS WHIP ST. PETER'S 17-10

Benefit Game Will Aid Injured Players

In an entertaining slugfest, Plazas, Senior Softball League leaders, downed St. Peter's, Catholic League pacemakers, 17-10 at Riverside Park on Thursday evening before one of the largest softball crowds of the season. The game arranged between the two league leaders was staged to raise funds to pay off doctor and hospital bills incured by two players on Catholic League teams, who had sustained fractures in ball games, and it is confidently expected when all ticket returns are in that the money will make a substantial reduction in the two players' expenses.

The crowd exceeded the usual turnout to a City League fixture, and the fans, who chipped in just ten cents apiece for the game and five draw prizes, got more than full value for their money. Plazas showed more power at bat than their lighter opponents, but were shaded in the fielding by the smooth working Saints, who chalked up just two errors in the nine innings of fast softball.

Parsons pitched the entire game for the winners, and held the Saints scoreless for the first two frames, but from that time on they hit him freely, bingling fourteen safeties into the garden. They had a good chance to go places in the fifth when they sent four runs in and crept up to within one run of the Plazas. The Saints added a couple more in the sixth, when Honey Tompkins blasted out a homer, but they went down in order in the seventh and eighth. In the ninth, the Saints made another bid for victory when Garvey, first batter, cracked out a four-bagger, and Prete and Fr. Wolff both singled. The best they could do, however, was two runs.

Misjudgment of a long fly by Herr in centre gave the Plazas two runs in the first, and the big team added one in the second and two in the third. As the game progressed they took a liking to Cavanagh's slow ball, and pounded some terrific clouts into the outfield. Julian Wade smacked two home runs in succession, Parsons had a double and two singles and Blewett had a couple of triples. Eddie Starr poled out a double and two singles, and Crowe had the same.

Parsons had five strike-outs and walked none, while Cavanagh fanned three and issued six free trips to first base. Most of the hits were clean, well placed hits, and the only double play of the game came in the third when Heal took Cavanagh's fast grounder to throw out Perdue at second and Crowe snapped the ball across to Ellis for the second put-out.

Fred Scates made the draw for the gate prizes, and the winners were as follows: $6.00 in cash, donated by the Sacred Heart ball teams, was won by K. Drury; an end table donated by B. Swartz, was won by Evans Moore; W. J. Gill won the Yardley shaving set, donated by the Canadian Department Stores; Mrs. Kinmond won the running shoes, donated by the Neill Shoe Store; and Gladys Perdue won the shirt and tie, donated by Vern Selkirk and Max Board.

The girls' softball game was postponed at the last minute so as not to interfere with the benefit game, and the majority of the fans who attend the girls' games regularly walked down to Riverside to swell the crowd at that game. The postponed girls' game will be played on Friday evening, and that same evening St. Peter's meet Sacred Heart and the Luckies tangles with the Plazas.

The teams:

Plazas—Heal, ss; E. Starr, c; W. Starr, 3b; Blewett, cf; Crowe, 2b; Ellis, 1b; Wade, lf; Godfrey, rf; Johnston, rf; Parsons, p.

St. Peter's—Condon 1b; Garvey, ss; Tompkins, 3b; Prete, rf; Conroy, lf; Mongraw, 2b; Herr, cf; Perdue, c; Cavanagh, p; Fr. Wolff, cf.

Score by innings:

Plazas	112 223 024—17	20	5
St. Peter's	002 042 002—10	14	2

Umpires — Nagle Phalen at the plate, Pat Calladine on the bases.

THEY'LL LAST LONGER

PUEBLO, Colo.—(CP).— Instead of passing cigars when his son was born, Herbert Reno, an army engineer, sent his friends war saving stamps as being "more appropriate."

Our Gasoline Station Service is the Best in Town

J. J. DUFFUS CO.

Tel. 5757

BUY THE BEST

MOTOR OIL

AND SAVE SAFELY

2,000-MILE MOTO-MASTER — Premium Penn. Per quart ... 30c

SUPEROYL — High viscosity, Marvellous Value. Per Quart ... 24c

NUGOLD OIL—100% Distilled. Acid Free. Per Gallon ... 74c

Canadian Tire Corp'n. Associate Store

I. H. KEEFER

342-4 WATER ST. PHONE 5281 (OPPOSITE MARKET)

Sports Menu

TONIGHT, FRIDAY, JULY 10

Men's City League:

Luckies vs Plazas, Riverside Park 7:00 o'clock.

Ladies' League:

Electrics vs Brintons, East City Bowl, 7:00 o'clock.

Catholic League:

St. Peter's vs Sacred Heart, Armour Memorial Park, 7:00 o'clock.

Industrial League:

Canadian Watercraft vs Outboard Marines, Brinton Field.

Kelly's Homer Wins Close Ball Game

PORT HOPE, July 10—(ENS)—The Beavers practically cinched first place in the Town League by defeating the second place Rascals, 2 to 1 in a well played game. Hewson crossed the plate for the winners in the second inning on a error of the Rascal's catcher and Kelly hit a home run to deep centre field in the sixth which proved to be the winning blow.

The losers tallied in the second on Blow's single. They loaded the bases in the sixth and seventh but failed to score. A smart double play by Beavers ended the game.

		R	H	E
Beavers	010 001 0—2	8	2
Rascals	010 000 0—1	7	2

Batteries — Beavers, Woods and Mann; Rascals, Blow and Nelson.

Home run— Kelly; 3-base hit — Edwardson; 2-base hit—Woods, Fry; base on balls—off Woods 3, Blow 3; struck out—by Woods 7, Blow 5; hit by pitcher—By Blow, Hewson; double plays—Rowden to Hewson, Edwardson to Mann to Edwardson; left on bases—Beavers 10, Rascals 10.

Line up:

Beavers—Rowden, cf; Davison, lf; Mann, c; Edwardson, 1b; Hewson, 2b; Woods, p; Kelly, ss; White, lf; Hoy, rf; Williams, 3b.

Rascals—Ashby, ss; Keeler, 3b; Bennett, cf; Nelson, c; Bongard, 1b; Blow, p; Bailey, lf; Elliott, 2b; Huffman, 2b; Kinsey, rf.

Sport Shorts From Britain

By ALLAN NICKELSON
Canadian Press Staff Writer

LONDON, July 10.—(CP).—Hard-luck gent of the British boxing appears to be that old Swansea heavyweight, Jim Wilde. Considered past fighting prime, he thought his great opportunity had arrived when he pulled a big upset a couple of months ago in whipping young Al Robinson, a 6-1 favorite. Promoters, however, didn't appear interested until the other day when he was signed to meet Tommy Reddington in a main bout.

Then Wilde injured a toe while working on the docks. Poison set in. Robinson will fight Reddington in Jim's stead.

One of Freddie Mills' sparring partners for his crown-winning fight against Len Harvey was Nat Franks, a middleweight who "died" after a bout 10 years ago. Franks was felled by a heavy blow over the heart. He recovered consciousness 20 minutes later in his dressing room and was told he'd been a corpse for two minutes. The attending physician said his heart had stopped and that only massage by attendants started it ticking again.

Sgt Arthur Danahar of the Irish Guards pranced into line for another shot at Erne Roderick's British welterweight title by outpointing Sgt. Harry Mizler of the R.A.F. in a London bout. Roderick has beaten Danahar and Mizler once each.

Just to get away from the ring for a minute (and who was it said British boxing would suffer because of doubled wartime entertainment tax?) here's something that gladdens the pounding heart of a race-horse trainer. Just before racing opened at Pontefract, Trainer T. Hall was bemoaning his luck. He hadn't had a winner all season. So what happens? You guessed—his horses won four of seven races.

One of Turfdom's several surprises of the years came at Salisbury when last year's Derby king, Owen Tudor, lost handily to R. C. Dawson's four-year-old Mabarin in the 1½-mile Quidhampton Plate. A heavy favorite, Owen Tudor could finish no better than sixth in a field of seven. He's been an easy winner over the same distance last May and one of his victims was Mazarin.

Slivers: The D.F.C. has been awarded Sqdn. Ldr. C. E. Malfroy, New Zealand Davis Cup tennis star and Cambridge Blue who up until a few months ago commanded an R.C.A.F. Spitfire squadron. He was a prominent figure around Wimbledon in pre-war days and still engages in charity exhibitions about London. 15,000 spectators watched the R.A.F. defeat the Army by seven wickets in a cricket match at famed Lords. Seven test players performed for the airmen and five for the Army in the game devoted to war charities. News has reached London of the death at Melbourne of Canon Ernest Selwyn Hughes, 82, president of the Melbourne Cricket Club and of the Victoria Cricket Association.

NOVA SCOTIA's ALBION

After more than a century of service, the old Albion Engine which rolled over the first railway tracks on the continent, has been retired at Stellarton, N.S.

Whipper Watson The Winnah Dusek Too Rough

TORONTO, July 10 — Whipper William Watson, the pride of the local chapter of The Legion of Decency, retained his British Empire wrestling championship at Maple Leaf Gardens last night under circumstances of violence which incensed the spectators to the extent that they were gnawing avidly on the ring ropes.

When Watson was finally acclaimed as the winner over Rowdy Rudy Dusek there were more people in the ring than you'd see on the stage in the finale of one of the most extravagant editions of the Ziegfield Follies.

Watson won via the disqualification route after 32 minutes of sanguinary scrambling during which Dusek bopped the local gent with everything except the safe in Promoter Frank Tunney's office. Mr. Watson withstood these assaults with nonchalance and aplomb and finally, in an access of disgust, Dusek picked up Watson and dumped him on top of Referee Bunny Dunlop who crashed to the mat as if someone had sloshed him across the chops with a side of beef.

Carried Away

Willing hands carried Dunlop to the dressing-rooms, while approximately thirty of the better-known members of the local wrestling fraternity clambered into the ring to separate the struggling gladiators.

Meanwhile, word was flashed from the dressing-room that, just before he lapsed into unconsciousness, Dunlop had whispered: "Watson win—Dusek is disqualified!" Before passing into complete oblivion, Dunlop had the foresight to croak: "Has anybody got a cool bottle of beer?"

It was quite an evening for the 5,000 fans, with Jean Baptiste Pusie signalizing his return to the wrestling abbatoirs by scuppering Les Ryan. Pusie made several scintillating speeches to the audience and then subdued Ryan with a running broad jump which never has been approached with the exception of the day that Jesse Owens leaped approximately twenty-seven feet at the 1936 Olympic Games.

Here are the results:

Main Bout

Billy Watson, 216, Toronto, defeated Rudy Dusek, Omaha, Neb., 220, on disqualification. Time 31:15.

Semi-final

Jean Pusie, 208, Montreal, defeated Les Ryan, 223, Boston, with a flying leap. Time 17:08.

Preliminaries

John Katan, 230, Drumheller, Alta., and Jan Gotch, 230, Hamilton, wrestled to a 30-minute draw.

Roland Kerchmyer, 251, Oakland, defeated Rudy Patek, 218, Madison, Wis., with a back-breaker. Time 9:42.

Pat Flanagan, 192, Toronto, defeated Archie Smith, 182, Hamilton, with a reverse airplane spin. Time, 14:28.

Lawn Bowling

By HERB MARTIN

According to the boys who were sitting on the side lines, the games played last night were the best exhibition of lawn bowling seen in many a long day. Not any one game in particular, but all games, from one end of the greens to the other—and looking over the scores handed to us we agree with the viewpoint of the spectators.

The only game that we can vouch for is our own played with C. Giroux. It was a hummer from the first end to the 18th.

Notices are out for th men's open doubles tournament of next Wednesday, July 15. Already many entries have been received from outside skips such as E. Goodman of Oshawa, Ben Ward of Whitby, A. Meyers of Campbelford, J. Carruthers of Bowmanville, A. Fulford of Port Hope, J. Watson of Cobourg, and H. Rosevear of Port Hope. As the number of entries has been limited to 32, it might be well for the local boys to name their entries at once. George Gimblett is the chairman.

Here's one for Ripley: It happened at the ladies' tournament on Wednesday. There were three 3-game winners. All the winning skips were from the same club and the first initials of the surname of the three winning skips were A B, C. Figure it out for yourself.

Don't forget the tournament for men's rinks this evening. The draw is made at 7:30 o'clock.

Scores.

J. McDonald 17, R. Hutchinsson 13
P McFadden 13, H. Clegg 15.
P. Moore 20, F. E Kerr 15
M. Levine 16, C. Elliott 15.
C. Giroux 16, H. Martin 15.
T. Ryan 22, G. D. Carlisle 15.
F. Dearborn 17 J. H Sedgewick 12
E Wall 20, R. F. Downey 18.
H. Freeman 23, R. Burns 13.
G. Gimblett 15, T McMillan 12.

Unnecessary Evil?

Brooklyn, July 10 (AP).

THE Dodgers' "victory" calliope and its neighbor, J. Reid Spencer, who doesn't like it, are in court again. Spencer made his fourth appearance yesterday to complain that the "sour" strands of Ebbet's Field music disturbed his afternoon rest. Magistrate Abner Surpless, finding that the Brooklyn Baseball Club had no permit to present a concert, directed Spencer to make out a formal complaint of violation of the Sanitary Code.

"I go to see the Dodgers play," said the magistrate. "After all, I go there only to see a good ball game. If I want music I go to the philharmonic concerts."

Major Baseball League Leaders

By The Associated Press

NATIONAL LEAGUE

Batting—Reiser, Brooklyn, .360.
Runs—Ott, New York, 58.
Runs batted in—Mize, New York, 63.
Hits—Mize, New York, 92.
Doubles—Joost, Cincinnat, Hack, Chicago, and Reiser, Brooklyn, 22.
Triples—Slaughter, St. Louis, 8.
Home runs—Mize, New York, 14.
Stolen bases—Miller, Boston, and Reiser, Brooklyn, 10.
Pitching—French, Brooklyn, 9-0.

AMERICAN LEAGUE

Batting—Doerr, Boston, .347.
Runs—Williams, Boston, 72.
Runs batted in—Williams, Boston, 80.
Hits—Spence, Washington, 103.
Doubles—Doerr, Boston, 29.
Triples—Heath, Cleveland, 8.
Home runs—Williams, Boston, 18.
Stolen bases—Case, Washington, 14.
Pitching—Borowy, New York, 7-1.

Widow's Pride Captures Goshen Stakes

GOSHEN, N.Y., July 10.—(AP)—Piloted by the veteran Vic Fleming, Widow's Pride won the $7,675 Village Farm Stake for 2-year-old pacers, feature of the Grand Circuit program at Goshen Raceway yesterday, but only after the tightest finish of the meeting in the final heat.

Elimination heats were required because of the large field and Widow's Pride, carrying the colors of Sullivan and Mawhinney of Machais, Maine, won the first easily in 2:08¼. When nine horses came back for the final heat Widow's Pride set all the pace, but was extended to the limit to win by a nose from the Parshall Stable's King's Counsel.

An upset marked the 12 trot when Fez Hanover, winner here last week and the favorite to repeat, was able to place only third. Speed King took the first heat and then Willie Hope owned by Angelo Monzo of Paterson, N.J., and driven by Leon Toole, took the next two heats and the race.

Kerr Scott, owned and driven by W. E. Miller of Washington, D.C. was an easy winner in the 16 Class Trot.

The Village Farm Stake—Two-year-old pace; first elimination dash:

Widow's Pride (V. Fleming)	1
Harley (Short)	2
King's Counsel (H. Parshall)	3
Virgilina (Berry)	4
Rusty Hanover (Havens)	5

Time: 2:08¼. Winnings Ways and Flit Hill eliminated.

The Village Farm Stake—Second elimination dash:

Express (Craig)	1
Mighty Hanover Thomas)	2
Miss Fixit (C. Fleming)	3
Gallant Dale (Vineyard)	4

Time: 2:10¼. Purdue Hal and Parade Hanover eliminated.

The Village Farm Stake — Final; $7,675:

Widow's Pride, b.c. by Abbedale (V. Fleming)	1
King's Counsel (H. Parshall)	2
Hartley (Short)	3
Day Express (Craig)	4

Time: 2:08¾. Virgilina, Miss Fixit, Rusty Hanover, Gallant Dale and Mighty Hanover also started.

The Rorty 12 Trot—Three heats, purse $1,000:

Willie Hope, b.h., by Stanhope (Toole)	3	1	1
Speed King, b.h., by Volomite (Craig)	1	3	2
Fez Hanover (Cobb)	2	2	3
Sir Vibart (Moore)	6	4	5

Time: 2:06¾, 2:06, 2:09.

Peter Protector, Volation, Gus Hanover, Model Hanover, Billy Bunter, Peter Gantle, Carter Hanover and High Lawn Morning also started.

Time: 2:06¾, 2:06, 2:09.

The Nawbeek 16 Trot — Two in three; purse $800:

Kerr Scott b.c., by Scotland (W. Miller)	1	1
Captain January (D. Parshall)	2	2
Graceful Lady (Holmes)	3	3
Talky (Cobb)	5	4

Time: 2:12¼, 2:10.

Cheerful Hanover, Yankee Boy and Harold Wilson also started.

Racing On Again

Alexandria, July 10 (AP).

HORSE racing is to be resumed here this week-end after a temporary interruption caused by the thrust of Field Marshal Erwin Rommel's Axis divisions to within 65 miles of Alexandria. It's a year-around sport of the city.

Steady movement of tanks, armored cars, guns and troops toward the El Alamein front bolstered a feeling among residents of Alexandria — a British naval base—that the Allies would hold the initiative.

Remember When—

By The Canadian Press

Sarnia Imperials, Ontario Rugby Football Union champions for the previous nine years, announced their withdrawal from competition for the duration of the war two years ago today. Imperials had produced many of the all-time great of Canadian football since their rise to senior ranks in 1929.

THEY SERVE THAT SEW

FAIRBANKS, Alaska—(CP). — Eskimo women in scores of Arctic coastline villages are sewing skin shirts for soldiers as part of their war effort.

Only Norwegian, Belgian, Dutch Gov'ts Pay Way

By J. WES GALLAGHER

LONDON, July 10 (AP)—United States lease-lend agreements signed in the last two weeks have eased the financial burdens of the London Governments of Nazi-occupied nations, only three of which are entirely self-supporting.

The agreement will help equip Polish, Czech, Belgians, Yugoslav, Netherlands and Greek forces fighting on the side of the Allies.

The Norwegians have been offered an agreement, but London headquarters said tonight it had not been signed.

The Free French receive American aid indirectly through the British and United States lease-lend program.

Of the eight such Governments in London, only the Norwegians, Netherlanders and Belgians are self-supporting. The others receive aid from Britain, particularly in equipping their military forces.

Revenue From Shipping

The Norwegians and the Netherlanders have large revenues from shipping, and the Netherlands also have an income from the West Indies and its oil refineries. The Belgians derive an income exceeding their Governmental needs from the rich Belgian Congo. All three have large gold resources in the United States and Britain.

"We not only support ourselves, but from time to time we have placed some of our gold deposits at Britain's disposal," a Belgian spokesman said.

The Norwegians employ the largest administrative force of any Government in London. A Norwegian spokesman estimated that 1,000 were employed at Government headquarters, principally to look after extensive shipping interests.

The Netherlands has between 200 and 300 in administrative posts in London while the Belgians have about 200.

The Free French, Czechs and Poles lean heavily upon British and American support.

An official Free French spokesman said the British Government is paying a major share of the Free French war effort while the remainder is derived from New Caledonia, where United States troops are on guard, and that part of Equatorial Africa which the Free French control. Britain's support concerns itself primarily with financing Free French armed services.

It is understood that some supplies Britain obtains from the United States under lease-lend also are placed at Free French disposal. An administrative force of about 75 comprises the Government in London.

Poles Extended Aid.

The Poles receive financial aid from Britain, the United States and Russia. Just before the Germans invaded Poland, Britain had granted the Polish government a large credit which, together with the Polish-controlled gold in London, has been used to finance the war effort, it was said officially. About a month ago a further credit was granted by Britain. There also is lease-lend aid form the United States The Russian Government has agreed to support and help the Poles in Russia, particularly those being trained to fight wth the Russian Army.

Outside the large military establishment, a force of about 300 civilians is employed by the Government of Poland.

The Czechs have been able to do business on a similar basis, although a Czech spokesman said the Government had large gold reserves in London when the war started. The Czechs in the United States have contributed large sums and a lease-lend agreement recently was signed with the United States. About eighty civilians are employed at Czech headquarters.

The Yugoslav efforts has been financed through gold on deposit in the United States and Britain, together with income from the Yugoslav merchant marine, a Yugoslav spokesman said. Expenses are comparatively small because the Yugoslavs have only a small force fighting outside their own country Only about fifty are employed in the Government itself.

Like the Norwegians the Greeks have derived a large income from their merchant marine, which is operating on all the seas. A British grant of post-war credits has supplemented this aid, an official Greek source said.

About fifty are employed in the tiny Luxembourg representation in London, and the exiled Government was said to be living entirely on gold deposits made with the Belgian bank. Grand Duchess Charlotte had a large personal income outside Luxembourg and has been financing her own establishment, it was said.

Prefer The Sugar

ATLANTA, July 10.—(AP).— Attorneys here are wondering what can be done about husbands who are willing to part with their wives but refuse to give up their sugar rationing books.

Murray Soule, Georgia rationing specialist, said that question came up in two separation suits recently when wives complained their husbans refused to surrender the family sugar book. It's conceded that some kind of court action is necessary

New 10,000-Tonner

WEST COAST CANADIAN PORT, July 10—(CP).—Another 10,000-ton merchant ship for Canada's growing fleet of wartime merchantmen, the Fort Pelly, was launched here last night, but without the traditional bottle smashing. Instead, Empire wine from a glass decorated with red, white and blue ribbons, was spilled against her, but the glass was kept unbroken.

Sweden Still Walks The Tightrope

Although Sweden is maintaining her ever more precarious position as a neutral nation in the present global war, she is nevertheless, keeping her warriors and equipment ready for instant action. Swedish Crown Prince Gustaf Adolf is shown inspecting his Swedish troops, somewhere in Sweden.

Millbrook Board Requires $5,118

MILLBROOK, July 10 (ENS) — Millbrook Municipal Council met in regular session on Tuesday at 8 p.m., Reeve W. E. Ball presiding, and all members present except Councillor H. D. Bigelow.

Communications: From the Counties' Clerk noting levy for county rate for 1942 of $1,879.20;

From the secretary-treasurer of the Millbrook School Board asking for a levy of $5,118.18 for school purposes;

From the secretary of the Millbrook Hydro Commission asking Council to pass a by-law re the trimming of trees near Hydro line within the municipality;

The Clerk was instructed to prepare a By-law reparding tree trimming; the other communications were placed on fyle.

J. J. Clarke, relief officer, made report of relief dispensed during une, 1942, amounting to $39.20.

Eakins-Temple: That Monday, August 3rd, be Civic Holiday: Carried.

The following accounts were read and on motion of Eakins-Jeffrey were ordered paid: Hydro, street lighting $65.60, halls $6.75, $72.35; Telephone Co. $4.03; W. H. Whyte, constable, $12.00; H. Whyte, caretaker $18.00, extra work 12.75, $30.75; A. Muspratt, cement work, sidewalks, $12.00; H. Elgar, cement work, sidewalks, $3.60; Charles Hard, rent for mixer, $3.00; Attwooll and Sheppard, slabs, relief, $5.00; A. W. Mitchell, sawing slabs, $1.00; Dr. J. W. Wright, expenses to convention, $10.00; D. Dunlop, grading, gravel, etc. $34.00; Attwooll and Sheppard, lumber, cement, etc. $49.07; Piercey Pitt, painting signs, $4.00; S. Sloan, repairs culvert, Main street, $1.50; S. C. Pethick, goods relief, $8.60; W H. Coombe, goods relief, $6.00; G. E. Burnham, goods relief, $8.60; R. A Ford, goods relief, $6.00; I. W. Larmer, milk relief, $1.50; F. Hutchinson, shelter $2.50; Mrs. Edna Forsyth, maintenance, $5.00.

Council adjourned to meet at the call of the Reeve.

Gandhi Ignoring Rest Orders

WARDHA, India, July 9—(CP)—Wizened M. K. Gandhi brushed aside his physicians' advice to rest and went ahead with his Indian Congress colleagues today in a conference seeking independence for India without paving the way for the Japanese to come in.

Concerned about overwork and exhaustion from which the shrivelled little Indian leader has lost much ill-spared weight in the last three months, Gandhi's physicians have urged him to rest for two weeks as soon as possible. A medical bulletin said, however, there is no reason for anxiety.

In consideration for Gandhi's weakened condition, conferees have been meeting in a one-room schoolhouse, part of Gandhi's school colony, at Sevagram, five miles from here.

The resolution which will outline a course of action still is to be written but socme members have expressed hesitancy about too aggressive a policy for the present.

Indians said the meeting may call for general civil disobedience or for some specific demonstration such as the "salt marches" when Gandhi led thousands of his followers to the sea to make salt in violation of the salt monopoly.

It might, also, decide on something relatively harmless in keeping with Gandhi's recent policy of avoiding anything which might assist the Japanese, they reported.

Gandhi, 72 years old, never has been in robust health. His frailty drove him into seclusion in a mud hut in the village of Haripura in 1937 and in the fall of that year he suffered from heart trouble and high blood pressure from which he rallied slowly.

Marmora Middle School Results

MARMORA, July 10 — (ENS).— High and Middle Schools:

Jean Bouter — Hist. 2, Geom. c, Phys. 2.

Roy Cheeseman—Eng. 3 Hist. 3, Geom. 1, Chem. 1, Lat. 3 Fr. c.

Barbara Crawford—Hist. c, Phys. c.

David Crawford—Eng4 c.

Dorothy Forestell—Hist. 1, Geom 2, Phys. 3.

Milford Gordanier—Eng. 2 Hist. 1, Geom. 1, Chem. 1, Lat. 2, Fr. 3.

Jenie Gray—Hist. 2, Phys. 3.

Iris Hannah — Eng. c, Hist. c, Chem. c, Lat. c, Fr. c.

Isobel Hickey — Eng. 3, Hist. 2, Geom. 3, Chem. 3 Lat. c, Fr. 3.

Marguerite Hulsman — Eng. 2, Hist. 2, Geom. c, Chem. 3, Lat. c, Fr. c.

Eva Johnston—Hist. 2 Geom. 2, Phys. c.

Jean Johnston—Phys. c, Chem. c.

Alma Koski— Hist. 2, Chem. 1, Phys. 1.

Shirley Lummiss—Hist. c.

Jane McNally—Hist. 3, Geom. c, Phys. 3.

Tom McNally—Eng. 3.

Lila Mumby — Eng. c, Hist. c, Phys. c, Chem. c.

Florence Neal — Eng. 3, Hist. 3, Chem. c.

Laura Nickle — Hist. 3, Geom. 2, Phys. 1.

Ruth Richardson—Eng. 3 Hist. 3.

3, Geom. c, Chem. c, Lat. c, Fr. 3.

Recommended for Intermediate Certificates:

Cecile Black, Jean Bouter, Audrey Burwash Thomas Brady, Raymond Gordenier, Betty Grant, Doris Hannah, Alma Koski, Joyce Kouri, Marion Lashwa, William McInroy, Evelyn Melville, Ruth Nayler, Mary Shannon, Dorothy Terrion.

Promoted to Grade X.—Elizabeth Bailey, Beulah Barnett, Winnifred Broows Cecil Brownson Earl Cousins, Annie Dostankl, Jean Elliott, William Ethier, Ray Gazley, Raymond Goodchild, Frederick Hulsman Thomas Hulsman; Reta Lashwa, Glen Lavender, Joan Leal, Dorothy Lummiss, Monica McGrath, Eric McInroy, Isobel Nayler Yvonne Quackenbush, Anne Reid, Isobel Richardson, Gwendolyn Rundle, Maurice Seeney, Clarence Shannon, Gordon Stockdale, and Kenneth Trumble.

Jailing Teachers

LONDON, July 10 — (CP). — Reporting open rebellion among the Netherlands teachers against the Nazi educational system in Holland the Netherlands News Agency said yesterday hundreds of teachers had been imprisoned or dismissed and numerous institutions, including Delft College, closed in mid-term.

Must Continue Low-Priced Lines Of Goods

OTTAWA, July 10—(CP).—Continued manufacture of low-purice lines of staple goods is compulsory under an order, effective July 13, announced last night by the Wartime Prices and Trade Board.

The announcement said there was a danger that living costs might be affected by the disappearance of low-price lines of staple goods, even though there was no violation of the price ceiling.

The same policy is applied to sellers, other than manufacturers, and they are required to regulate their purchases so as to continue selling consumer goods in the same price range as during the corresponding seasons last year.

To meet this condition the board has adopted a policy that manufacturers of consumer goods must continue to produce and sell products of the same or substantially similar kind and quality, and in the same or approximately the same price ranges as those produced and sold in the corresponding period of 1941.

There is no objection to their decreasing the proportion of goods in the higher price range but any reduction in volume of goods in the lower price range is approved only if due to unavoidable circumstances.

Evasion of the price ceiling by marketing new or modified products or changing trade descriptions is prohibited. For products substantially different in kind or quality from lines already on the market a maximum price or formula must be established.

This price will be appropriate in relation to the price and relative value of comparable goods, the board's announcement said. The fact that one article costs more to produce than another will not alone justify a higher price.

Where any new or modified product is substituted for or sold in place or any other product the manufacturer is to indicate this to all his customers, giving trade descriptions or both the product displaced and the modified one.

Cleric Explains Bombing Trip

TORONTO, July 10.—(CP).—Rev. Z. T. Ralston of North Bay, explained yesterday how he came to be on a regular bombing practice flight over Lake Erie in a Royal Canadian Air Force plane.

With other air cadet officers he is taking a course in air force procedure, drill, law and other subjects at the No. 1 bombing and gunnery school at Jarvis, Ont They are taking the course so that they can help train the trousands of boys now joining the Cadet League of Canada.

Father Ralston, dressed in civilian clothes, was standing with a group of others, with a parachute harness wrapped around him, close by a group of student observers who were waiting to go on the practice bombing flight. Somebody told him 'all right; you're in that aircraft,' and away he went, mistaken for a student flier.

He had an hour and a half in the air while the others had to be satisfied with a short 'familiarization' flight.

Charge Dismissed

TORONTO, July 9 — (CP). — Magistrate J. L. Prentice to-day dismissed charge preferred against Canada Packers Ltd. by Adam Borak, a former employee.

Borak had contended that he had been dismissed from the firm solely because he was a member of Local 114, Packinghouse Workers' Organizing Committee.

Magistrate Prentice said, "I have examined the evidence very carefully. Testimonial evidence confirmed by documentary and circumstantial proof has demonstrated that the plaintiff, Borak spread false rumors around the employees, agitated in the joint committee and plant council until some of the members threatened to resign."

7 Die In Bomber

SMITHFIELD, N.C., July 10. — (AP).—Army authorities to-day fixed at seven the number of men killed when a United States Army bomber crashed near here yesterday. Previously it had been believed that nine persons were killed.

The army officers, who came here from the air base in Columbia, S.C., said the seven bodies had been identified. They did not, however, release names of the victims.

FARLEY RULES FAVORITE TAKES MEDAL HONORS 2 UNDER AT 70

Ace Is Pressed By Newcomer Lathrop With 71

BRANTFORD, July 10—(CP)—Match play started in the Ontario Amateur Golf championships today but to all appearances it is still a case of Phil Farley against the field.

The slim Toronto Scarboro shotsmith, who beat the province's best pros with a par-shattering display in the Ontario Open a week ago, was up to his usual tricks in the qualifying round of the amateur tourney yesterday.

Farley combed the greens and fairways of the Brantford Golf and Country Club for a two-under-par 70, to take medal honors in the field of approximately 40. Out in 36, he maintained his form on the way in with a 34 for his sub-par total.

Pressing the brilliant Scarboro golfer for the medal honors was a comparative newcomer, Whitey Lathrop of Lookout Point. The 28-year-old blond husky put together 36 and 35 for a 71 to heard his first appearance in the Ontario Amateur.

Right up with the two leaders were two former champions—Jack Nash of London and John Lewis of the host Brantford Club. Both produced par-matching 72's in their late round with Farley.

Black Goes Out in 35

George Black of Windsor showed best on the outgoing nine, carding a 35. He was three under par going into the 15th when he blew to finish with a 75.

Bruce Bradley of Oshawa, last year's champion, squeezed into the championship flight with a 76. He was four over par on the outgoing round with a 41 but improved considerably on the way in by shooting a par 35.

Draw for the championship flight, starting at 10 a.m. follows:

P. Farley, Toronto Scarboro vs. L. B. Bissell, London Highland.

W. Ezincki, Oshawa vs. G. Boeckh, ork Downs.

Nick Wisnock, Burlington vs. J. Twiss, Toronto Mississauga.

Sgt. P. Gauld, R.C.A.F. vs. W. Lathrop, Lookout Point.

John Lewis, Brantford, vs. E. Bennett, unattached.

R. Horvath, Windsor vs. B. Duckworth, Toronto Summit.

George Eluck, Windsor vs. Bruce Bradley, Oshawa.

W. Tozak, Lookout Point vs. Jack Nash, London.

BASEBALL

INTERNATIONAL LEAGUE

	Won	Lost	Pct.
Newark	48	35	.578
Jersey City	46	35	.568
Montreal	47	36	.566
Toronto	46	40	.535
Buffalo	40	44	.476
Baltimore	36	42	.462
Syracuse	37	48	.435
Rochester	32	52	.381

Thursday Results

Toronto 7-7, Newark 3-6
Montreal 2-2, Baltimore 0-5
Buffalo 7, Syracuse 7
Rochester 4, Jersey City 3

AMERICAN LEAGUE

	Won	Lost	Pct.
New York	51	26	.662
Boston	47	30	.610
Cleveland	45	36	.556
Detroit	44	39	.530
St. Louis	37	42	.468
Chicago	32	44	.421
Philadelphia	34	51	.400
Washington	29	51	.362

Thursday Results

Boston 2 Detroit 1 (11 innings)
Chicago 4, Washington 2
New York 5, St. Louis 2
Philadelphia 5, Cleveland 2

NATIONAL LEAGUE

	Won	Lost	Pct.
Brooklyn	53	21	.716
St. Louis	44	29	.603
Cincinnati	41	35	.539
New York	40	38	.513
Chciago	38	42	.475
Pittsburg	35	40	.467
Boston	35	47	.427
Philadelphia	21	55	.276

Thursday Results

Boston 4, Chicago 3 (13 innings)
Brooklyn 3, Cincinnati 2
Pittsburg 9, Philadelphia 0
St. Louis 9, New York 0

AMERICAN ASSOCIATION

	Won	Lost	Pct.
Kansas City	48	33	.593
Columbus	42	36	.538
Milwaukee	43	39	.524
Minneapolis	42	43	.494
Louisville	41	42	.493
Indianapolis	42	44	.488
Toledo	38	47	.447
St. Paul	36	48	.429

Thursday Results

Toledo 2, Indianapolis 1
Louisville 6-0, Columbus 4-6
Milwaukee 2-1, St. Paul 0-3

FIRE WAGONS GO GREEN

HONOLULU—(CP).—Because of war conditions formerly red fire apparatus here has been painted green to lessen visibility.

A Yankee Double Play

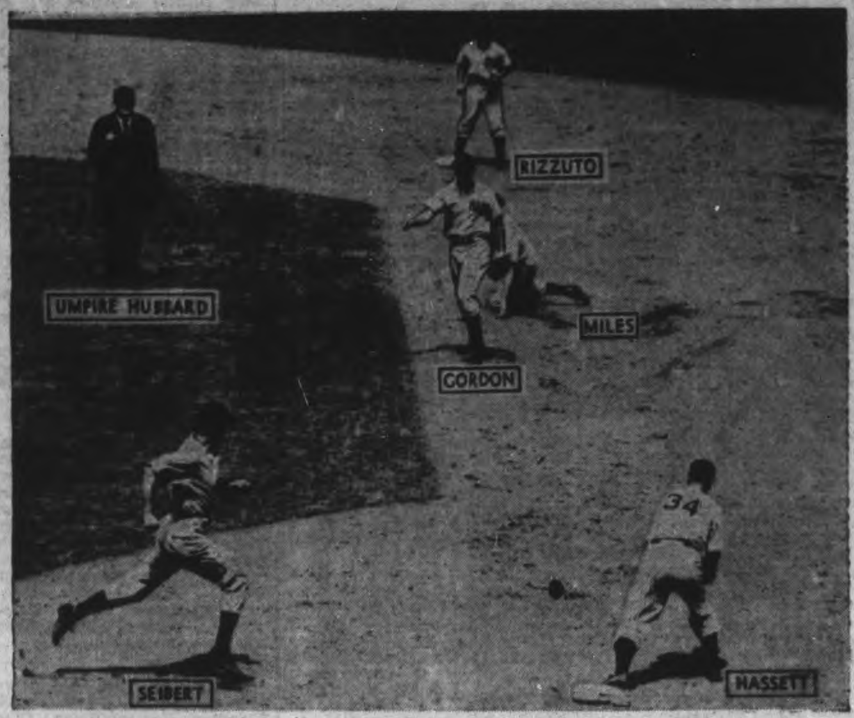

Joe Gordon, Yankee second baseman, has tagged Wilson Miles, Philadelphia outfielder, on the base path after grabbing Dick Siebert's grounder in the fourth inning of the first game of a double-header at New York. His throw to Buddy Hassett at first was in plenty of time for a double play. Phil Rizzuto of the Yanks watches from second.

SoxWagnerClips Tigers 2-1 4 Hits, 11 Innings

By AUSTIN DELMEAR
Associated Press Sports Writer

With long rests behind all of them, pennant drives in front of some of them and artificial light around most of them, major league pitchers enjoyed one of their best days of the season yesterday.

As the teams returned to action after the three-day intermission for all-star games, both leagues produced some sparkling mound performances, including a four hitter in 11 innings, four five hitters and a trio of six hit jobs, two of which still weren't good enough to win

Five of the winners had the help of the arc lights last night, but the masterpiece of te day was the 11-inning stint of Charlie Wagner, who held the Detroit Tigers to four blows in pitching the Boston Red Sox to a 2-1 decision in broad daylight

Hal Newhouser, Wagner's opponent, pitched four hit ball for 10 innings but yielded two singles in the 11th and Manager Joe Cronin inserted himself as a pinch hitter, bringing in Boston's winning run with a long fly

The Red Sox needed the victory to stay within four lengths of the American League leading New York Yankees, who dropped the St. Louis Brown, 5-2 Hank Borowy kept his place at the top of the circuit's pitching ranks by holding the Browns to six safeties but had to have help in the eighth inning when a blister appeared on his pitching hand.

Buddy Blair helped Phil Marchildon of the Philadelphia Athletics whip the Cleveland Indians, 5-2, in a night game. Marchildon turned in a five hitter after a shaky first inning and Blair lashed a home run and a triple, driving in two runs and scoring twice himself.

In another night tilt on the American League program, the Chicago White Sox dumped the Washington Senators, 4-2, as Johnny Humphries hurled five hit ball and didn't permit a runner to get past first base after the third inning.

Wyatt Holds Dodgers

Whitlow Wyatt pitched and batted the Brooklyn Dodgers to a 3-2 decision over Johnny Vander Meer and the Cincinnati Reds. Wyatt held the Reds to five blows and collected one of his team's six hits, a single that brought in two runs and helped chase Vander Meer to the showers in the second inning.

While Wyatt was notching his ninth victory against two defeats under the lights at Cincinnati, the St. Louis Cardinals blanked the New York Giants, 9-0, to maintain their pace eight and a half games behind the first-place Dodgers in the National League.

Johnny Beazley shut out the Giants on six hits while his mates pounded three New York pitchers for 10 blows, including two home runs, two triples and a double. Beazley himself sparked a six-run Cardinal uprising in the sixth inning, smacking a three-bagger with the bases loaded.

The Philadelphia Phils met a similar fate at Pittsburgh, where the Pirates whitewashed them, 9-0, in a night game for army-navy relief, which drew 29,488 fans and a gate of $36,308.51.

Rip Sewell handcuffed the Phils on five hits, but had only a one-run advantage over Rube Melton when the later was removed for a pinch hitter in the eighth. Then the roof fell in on three relievers who were tagged for seven hits and eight runs in one frame.

The Boston Braves and Chicago Cubs played the longest game of the day, an afternoon affair that ended when Buddy Gremp smashed a home run in the 13th inning to give the Braves the nod, 4-3.

Sport Snapshots Across Canada

By SCOTT YOUNG
Canadian Press Staff Writer

TORONTO, July 10.—(CP). — There has been talk hither and thither about a difference between baseballs used in Canada and those used in the United States. Complaints to hand say the Canadian ball is dead, favoring pitchers and infielders.

The beefs come from the Canadian-American (Canadian Clubs; Quebec, Three Rivers) and Northern (Winnipeg) Leagues. If players using Canadian balls in the International (Montreal, Toronto), Western International (Vancouver) of Pony (Hamilton) Leagues have any complaints they have refrained from bursting into print with them.

Trying to find something definite on this question is not at all like tracking an elephant through a snowdrift, but here are the available facts:

1. Importation of baseballs to Canada is banned, so we must make our own.

2 One high-grade type of ball is made in Brantford, Ont., by Spalding to the same specification as a high grade U.S -made ball.

3. The differnce, if any, has had no appreciable effect.

The Brantford-made ball is used by Toronto Maple Leafs in the International League and Club Secretary Arthur Leman says the Canadian and American products at this grade are identical. He suggests that baseballs used in the Can.-Am and Northern may be a slightly cheaper grade, which might account for the fluctuation.

Another possibility: The services, or war industry, may have taken the expert ball-makers. If so, inexperienced workmanship could cause a difference in quality.

Incidentally!

Lou Thesz, the wrestler, has taken a shipbuilding job in Texas for the duration....He quit the ring on the fringe of what would have been his greatest money-making season ....The big Hungarian-American was well liked in Montreal....One of his specialties was something called the flying drop-kick, which is just like it sounds....Flight Sgt. John Foster of Vancouver has been judging fight bouts in Halifax, which is close to the R.C.A.F. school at which he is stationed.... Bunny (Toronto Telegram) Morganson is in Western Canada for the first time in his life....Object: Matrimony....Time and place: Today at Arcola, Sask.

Solve Truck Theft

TORONTO, July 10 — (CP). — The arrest of three 'teen-age youths in an automobile near Thornhill yesterday climaxed police investigation into the theft of three trucks and a large quantity of merchandise valued at $600 from the Galt Transport Company here. The trio, Francis E. Robert 17 Robert Newton 19, and William Henry- 19, were taken into custody charged with breaking into the transport company and stealing the trucks loaded with merchandise.

Two gasoline ration books were also found in the car in which the youths were arrested, and they will be questioned to-day regarding the theft of ration books from parked cars.

Steals $1,400 Savings

TORONTO, July 10. — (CP).—Savings of $1,400, stored away in a dresser drawer to purchase a farm some day for Mrs. Katie Zappal, were stolen by a thief who entered her room here Wednesday Mrs. Zappal, 45 year old worker in a packing plant, said she had been saving week by week for her farm.

MOVIE TIME TABLE

Centre—"Rise and Shine", 1.25, 4.25, 7.15, 10.00; "Back In the Saddle", 2.55, 6.00, 8.50.

Regent — "Jungle Book", 2.02, 4.25, 7.00, 9.30.

Capitol—"Kings Row", 2.00, 4.15, 6.35, 9.00.

Football Clubs See It Duty "To Carry On"

CHICAGO, July 10.—(AP).—"National League club owners are determined to carry on at all costs with what material is left... They view it as a patriotic duty to contribute whatever they can to the morale and to the psysical well-being of America."

That's Elmer Layden, president of the National Professional Foot ball League, summing up the policy of the league for its first war year

158 In Uniform.

What lies ahead for the professional game, however, is problematical. The squads may be smaller, (and the attendance may show a sharp declines from the banner, big money year of 1941. Replacements must be made because of the terrific loss in personnel.

The league now has 158 men in the armed services. This figure includes 121 of the 346 men who played in league games last year and thirty-seven players who were members of the National League teams at the close of the 1940 season, but who were called last summer before the opening of the training season.

All of that is not disturbing to Layden, who preaches that competitive athletics are necessary elements in American life. He says.

"They promote the essential attributes of teamwork, self-sacrifice and loyalty, around which we rally in times of stress......For generations they have served as the common bond between the young and the old, rich and poor ...... If democracy means anything at all, its dynamic powers and justification must spring from its spirit and not from the political theories laws or constitution in which the system is expressed.

"Nowhere is this spirit more prevalent than in competitive athletics."

Army Should Produce.

Strangely enough, Layden believes the army may develop teams that will be the outstanding aggregations in the country.

"There will be some great football played this year," Layden predicted, "and the best of it most likely will develop in the games between the National League teams and the elevens recruited from the ranks by the War Departmest to help swell the Army Emergency Relief Fund. We have eighty-nine players in the army alone. Of course, not all of them will be available for the service elevens since nearly a dozen already are on the battleline......But with the college men wo are in the service and a nucleus for two championship teams from our league, the army elevens are very likely to be the best in the country."

Within six weeks the league players not yet called for military duty will be on the training fields getting prepared for the 1942 football campaaign.

Sports Spice

By HUGH FULLERTON
Associated Press Sports Writer

NEW YORK, July 10.—(AP). — The hale American game—or you can't catch the Yanks on one leg ...Starting the second half of the big-league season we can't find an important club, unless it's the Grads, that has a full squad of able-bodied players...Unless you count those batting slumps, the Yanks seem to be in the best shape as Bill Dickey and Buddy Rosar are recovering from their leg injuries...The Dodgers' most prominent casualty is Dixie Walker, the people's cherce, but they're not getting much good out of Whit Wyatt...It might look pretty bad for the leaders if most of the other clubs weren't in just as bad shape.

One-Minute Sports Page

Have you stopped to think that football is less than a month away Detroit Lions start training at Charlevoix, Mich., Aug. 5, and the Bears will be growling a few days later...Toronto fans are really enjoying the thin atmosphere of the first division. Attendance so far is more than 20,000 above last year's all-season mark...Iowa claims the No. 1 golf fan in Roger Barnes of Burlington, who followed Denny Shute in an 18-hole exhibition hobbling around on crutches with his leg in a cast.

Yesterday's Stars

By The Associated Press

Joe Cronin and Charlie Wagner, Red Sox—Former drove in winning run in 11th inning and latter pitched all the way, holding Tigers to four hits.

Whitlow Wyatt, Dodgers—Held Reds to five hits and singled in two runs to register his ninth victory.

Phil Marchildon and Buddy Blair, Athletics—Former pitched five-hit ball and latter helped beat Indians by hitting triple and home run.

John Beazley, Cardinals — Blanked Giants on six hits and tripled with bases loaded.

Johnny Humphries, White Sox — Beat Senators with five-hit pitching and allowed no runner past first after third inning.

Buddy Gremp, Braves—Hit 13th inning home run for victory over Cubs.

Hank Borowy, Yankees—Hurled six-hit ball in beating Browns although blister on his pitching hand forced him to retire in eigth.

Rip Sewell, Pirates—Shut out Phils on five hits.

Sunday Schools Plan Picnic At Oval July 14

KEENE, July 10 — (ENS). — The annal picnic of Keene, Bethel and Zion United church Sunday schools will be held at Nicholls Oval on Tuesday, July 14th. An invitation is extended to all members and adherents of Sunday school and church to come and enjoy this social event. There will be races, games and sports for all. It is intended to meet at the picnic grounds at 2 p.m.

Mr. and Mrs. A. P. Arnold of Zephyr, were visitors at the United church manse last week.

"The need for mutual understanding" was the topic of the sermon at Keene United church on July 5. The text was the words of Ezekiel, "I sat where they sat." "In the world is going to be changed into a civilization of common brotherhood," said the Rev. Mr. Murray, "then we will have to recognize fundamental principles upon which the rights of all parties shall be considered. This applies to all phases of life. Christ's sermon on the Mount is by far the greatest document which if brought into play will establish a new earth wherein dwelleth peace and goodwill." Appropriate music was sung. There was a large congregation and a number of our American friends who are holidaying here were in attendance. You are invited to come and enjoy these services with your friends and neighbors.

THREATENED SCARCITY

Sweden requires an increased wheat yield of 30 per cent over last year to maintain its present bread ration.

Leafs Lambaste Bears Twice, 15,000 See It

By The Associated Press.

Toronto Maple Leafs, who just couldn't do anything right in the past few seasons, finally have broken their lease on the International League's cellar apartment. What's more, by winning 13 of their last 14 games, they've moved into upper-floor society as one of four contenders for the league lead.

It's been all unexpected and pleasant for Toronto fans, 15,000 of whom turned out last night to witness the most remarkable feat of the Leafs' spurt. The home forces won a doubleheader from the mighty Newark Bears, 7-3 and 7-6. The oldest inhabitant Maple Leaf stadium was wandering around in a daze today trying to remember when that had happened before.

Jack Hallett was the whole show in the opener as he held the Bears to five hits and drove in four runs, with a triple, a double and a single. The nightcap was a wild affair with Tommy Byrne, Newark hurler, causing his own downfall by issuing 10 bases on balls. The Leafs won in the ninth when Dewey Williams pinch-hit a single to sco. Burgess Whitehead from third.

The double defeat left Newark's league leaders only one game ahead of Montreal Royals and Jersey City Giants.

Montreal missed a great chance to climb into a first-place tie with the Bears by dropping the second game of a twin bill to the Baltimore Orioles, 5-2, after winning the opener, 2-0.

Moore Lifts Circuit Clout.

The seven-inning first game was one of those story-book affairs. Ed Albosta allowed the Birds only one hit, a single by Del Jones, while Clyde Smoll limited the Royals to three. One of Montreal's swats was a home run by Gene Moore. Pete Center turned in a three-hitter for Baltimore in the second tilt and was in trouble only in the fourth inning when Montreal scored all of its runs.

Jersey City failed to help their cause when they blew a 4-3 decision t. Rochester Red Wings. The game was deadlocked going into the seventh, then errors by Bobby Westfall and Joe Orengo led to two unearned Rochester runs. Ira Hutchinson hung up his ninth victory of the year for the last-place Red Wings.

Buffalo Bisons, finding the range a 7-6 decision over Syracuse Chiefs of the home-park fences, belted out as Johnny Welaj drove in five runs with two circuit smashes. Ewell Blackwell of the Chiefs was coasting along behind a 6-2 lead, aided by homers by Al Lakeman and Hank Sauer, when Welaj went into action. Johnny socked his first four-master with one aboard in the seventh inning, then repeated in the eighth with two on base to win the game.

Wedding Gifts—Books
Greeting Cards - Leather Goods

BOOKS!
Europe In Revolt 4.00
Night of Flame 3.00
And Now Tomorrow 3.00
Dragon Seed 3.00
One Foot In Heaven 1.49
This Above All 1.49
Out of the Night 2.49
The Moon Is Down 2.50
Keys of the Kingdom 2.75

GIFTS!
• Cups and Saucers
• Salad Plates
• Mottoes
• Pictures
• Leather Goods
• Bibles
• Prayer and Hymn Books

DEYELL'S BOOKSTORE
393 GEORGE ST. PHONE 9641 NEAR HUNTER

THE ANNUAL 57th CHAPTER I.O.D.E. AND Y'S MEN'S CLUB
CARNIVAL
In aid of 57th Chapter I.O.D.E. War Services, Y's Men's Club, War Services and Boys' Camp
RIVERSIDE PARK
Tonight and Saturday
EVENING
1st NIGHT'S PRIZES: Bicycle, Ton of Coal, Tri-lite, Large Baby Doll
2nd NIGHT'S PRIZES: $100 Victory Bond, Ladies' or Men's Tailored Suit, Mantle Radio, Grocery Certificate, Boys' Wagon, Pyrex Kettle
Buy your tickets now to win one of these valuable prizes
Plan to atend either Friday or Saturday evening
ENJOY THE FUN — BRING THE CHILDREN
1 MERRY-GO-ROUND CHAIR-O-PLANE

CHEX Radio Broadcast

1430 ON YOUR DIAL

FRIDAY, JULY 10

6.00—Canadian Press News
6.10—Ivoriettes
6.15—Swing and Sway
6.30—Album of Familiar Music
6.45—Waltz Time
7.00—Canadian Press News
7.07—Sportscast
7.15—Music By Carson Robinson
7.30—T.B.A.
8.00—C.P. News
8.05—Music By
8.15—Donald Novis Sings
8.30—Barn Dance
9.00—C.P. News
9.05—Concert Hall
9.30—Two Men or a Song
9.45—As You Like It
10.00—News
10.05—War Commentary
10.15—Riding the Range
10.30—Make Believe Ballroom
11.00—News
11.10—Organettes

SATURDAY, JULY 11

7.30—O Canada
7.35—Farm Fair
7.45—On The Mall
8.00—Canadian Press News
8.10—Hit of the Day
8.15—Toast and Coffee
8.45—Morning Devotions
9.00—Canadian Press News
9.05—Tops In Pops
9.30—Between You and Me
9.45—Keyboard Kapers
10.00—News
10.05—Rhythms in Black and White
10.15—Petite Musical
10.30—Dance Music
10.45—Coming Events
11.00—Canadian Press News
11.05—Organettes
11.15—Port Hope Salute
11.45—Luncheon Music
12.00—News of Hollywood
12.15—Nat Shilkret
12.30—National News
12.40—Rythm Roundup
12.45—Invitation to Syncopation
1.00—Canadian Press News
1.05—Farm Folks Hour
1.30—Song Shop
1.45—From The Classics
2.00—Canadian Press News
2.05—Make Believe Ballroom
2.30—Victor Album
3.00—Canadian Press News
3.05—Melody Matinee
3.30—Sincerely Yours
3.45—A to Z In Novelty
4.00—Canadian Press News
4.05—Barrelhouse, Boogie-Woogie and the Blues.
4.30—On Parade
4.45—Music By Cugat
5.00—Canadian Press News
5.05—Lindsay Salute
5.45—Ted Steele

Join Your Friends and Enjoy DANCING to Jimmy Yokom And His Orchestra
One of the Best Floors in This District
TO-NIGHT at CHEMONG PAVILION
ADMISSION 10c DANCES 4 FOR 25c
For Sponsored Dances Phone 6781
Not Affected by New Govt. Tax

DANCE
Admission Fri.-Sat. Ladies 40c Gents 60c
OZZIE WILLIAMS And Your Favorite Music
MONDAY TUESDAY FRIDAY SATURDAY
SUMMER GARDENS PETERBOROUGH

Fri. - Sat.
TWO MORE DAYS TO SEE THIS GREAT MASTERPIECE—PLUS CARTOON - ALSO "PERILS OF THE ROYAL MOUNTED"
Regent
THRILLS THE SCREEN HAS NEVER SEEN BEFORE IN... Rudyard KIPLING'S JUNGLE BOOK IN TECHNICOLOR It's Out of This World!

Today KINGS ROW
ANN SHERIDAN · ROBT. CUMMINGS RONALD REAGAN · BETTY FIELD
To be long remembered for the best-seller it was—for the magnificent film it is!
Color Cartoon "LIGHTS FANTASTIC" and Latest Capitol News
CAPITOL

AIR-CONDITIONED COMFORT CENTRE
TO-DAY AND SATURDAY
WHEN YOU HAVE JACK OAKIE GEORGE MURPHY WALTER BRENNAN LINDA DARNELL MILTON BERLE ... that spells MARK HELLINGER'S RISE and SHINE
And Feature No. 2 — GENE AUTRY in "BACK IN THE SADDLE"
Extra! "Conrad the Sailor," Color Cartoon

Urges Canadians Train Selves Ready For Test

HAMILTON, July 10.— (CP). — Confidence that every man of military age who was medicall fit would ultimately find himself in the fighting forces, and that every man, woman and child would be in the war, in one way or another, before it is over, was expressed Thursday by Lieut.-Colonel James Mess, director of recruiting for Canada. He was speaking at a luncheon meeting of various Hamilton service clubs.

"People ask what more can they do—they say they are doing all in their power," Col. Mess said. "Gentlemen, we have not started to do all in our power Among our many shortcomings is our failure to take time off to clear for action as individuals. To analyze our way of living and determine how better to fit ourselves for the long years of war ahead—years of anxiety, sacrafice and heavy labor. Years with the constant threat of invasion and of this need to defend ourselves and those dear to us."

"We must face the possibility of finding ourselves in a position comparable to that of Britain.

"Do not wait any longer to see what the future holds. Don't put off. Get past the stage of looking for the next move by someone else. We have passed through periods of discussion on questions of conscription — of wealth and manpower— of plebiscites and Mobilization Act amendment debates. We unconsciously wait for what comes next. Further wartime legislation will undoubtedly be enacted—further restrictions and controls will be imposed. But in our hearts we know that the maximum of our effort and sacrifice will be demanded so—why wait for orders—let's clear for action."

Asking his listeners to ask themselves if they knew how to shoot, combat paratroops, erect tank traps, face raiding parties, perform first aid, Colonel Mess urged them to 'train themselves to be trained,' and while training think over their present attitude toward the war effort.

MORE ABOUT—

Chalout Case

(Continued from Page 1)

Chaloult was not making destructive criticism, but rather constructive criticism when he said in his address that French Canadian soldiers were not being instructed in their own language.

"Our soldiers would make a tremendously better showing if they received orders in their own language from French Canadian officers," he added before he slumped into his seat, sobbing audibly, and buried his hands in his hair.

Mr. Choquette said that much of Mr. Chaloult's speech was opposing conscription for overseas service, and added that French Canadians saw in conscription an attempt at domination by a majority.

"However," he said, "French Canadians are just as determined to win the war as they are irreducible in their fight against conscription and forced military participation."

MORE ABOUT—

British Stabs

Continued from Page 1

rapid 350-mile drive across the desert. The Germans, they say, have shown an aversion to night fighting and have tried to plan their operations so that the troops can get a reasonable amount of sleep.

Observers believed that Rommel would like to avoid a general engagement for two or three weeks in order to rebuild his striking power.

Military circles declared it is a question merely of time until either Rommel or Gen. Auchinleck felt his forces were sufficiently rested and reinforced to strike a blow on a scale to force the issue.

Axis warplanes, meanwhile, were reported continuing their attacks on the British Mediterranean stronghold of Malta by day and night. A communique said five enemy planes were shot down over Malta on July 8-9 and three British fighters were lost.

MORE ABOUT—

War Risk Bill

(Continued from Page 1)

ing facilities for trade nstruction over a wide field for both war and peacetime operations.

At the start of yesterday's sitting Dr. H. A. Bruce (Con. Toronto-Parkdale) moved adjournment of the House to discuss "prosecution of Lt.-Col. George A. Drew under the Defence of Canada Regulations." Speaker Glen ruled the motion out of order.

(Col. Drew, Ontario Conservative Leader, has been charged under the regulations in connection with a statement he issued dealing with the Royal Commission report on the Canadian Expedition to Hong Kong.)

New Democracy Leader John Blackmore made a determined effort to have removed from the War Risk Insurance Bill the provision that no claims for damage of less than $50 could be accepted.

Wants Complete Coverage.

He declared there were many homes which could be rendered uninhabitable with damage of $40 and the coverage should be complete. Otherwise it was legislation for the well-to-do.

Mr. Ilsley said the restriction had to remain in the Bill since it would prevent frivolous claims which, without the restriction, could cause the adjusters great work and expense.

Mr. Blackmore also sought to have the Bill provide that damage claims could be based upon cost of replacement rather than market value of the property concerned.

Rev. E. G. Hansell (N.D. Maclead) supported his Leader and Robert Fair (N.D. Battle River) urged a further provision to provide protection for farm crops.

Mr. Ilsley said it did not seem unreasonable to him to ask people to bear their losses up to $50 in time of war.

"All kinds of losses are going to be sustained and sacrifices accepted which cannot be made good, and I do not know why we should go so far in connection with property when people are suffering terribly, losing their lives, and they cannot have those things made up to them,"' he said.

He pictured the reaction of the hard-pressed Russians if they could have witnessed the long discussion in the house over the question of $50 compensation in the event of an enemy attack.

To lower the $50 deduction clause would be to invite innumerable frivolous claims and add heavily to the cost of administration.

Some Real Saving.

I have a feeling that the period when it is popular to get ever-increasing expenditure out of the Treasury is ended and that the Minister who stands up for some cheese-paring is going to be, for the first time in many years, on the popular side of the argument....

"I am asking the people of Canada to do a lot of cheese-paring themselves this year and I do not aim to have it said that they are going to do all the cheese-paring. I aim to have it said that the Government is also going to do some cheese-paring....

"I am going to stand by the nation and stand by the taxpayer and standing by this section is standing by the taxpayer."

Apprehension was expressed by Howard Green (Con., Vancouver South) and others that a section of the bill empowered the Government to refuse to issue policies might be used against a coastal area which had come under bombing attack.

Mr. Ilsley said the clause was to safeguard the insurance administration against being forced to issue policies as a matter of right of the applicant in certain cases where it might not be deemed advisable. This did not apply to the $3,000 free insurance.

It was "certainly" not the intention of the Government to refuse insurance in certain districts because they were vulnerable to or had been subject of enemy attacks, he assured the committee.

Not All Under Insurance.

Mr. Green suggested that it should be well-advertised that all homes do not come under the $3,000 free insurance but only those occupied by the owners except in the case of those forced to leave and rent their homes since the outbreak of war, because of war service in the uniformed branches or other branches of Government war activity.

Mr. Ilsley agreed that such information should be widely distributed

ITCH STOPPED in a Jiffy -or Money Back

For quick relief from itching of eczema, pimples, athlete's foot, scales, scabies, rashes and other externally caused skin troubles, use fast-acting, cooling, antiseptic, liquid D. D. D. Prescription. Greaseless, stainless. Soothes irritation and quickly stops intense itching. 35c trial bottle proves it, or money back. Ask your druggist today for D.D.D. PRESCRIPTION.

FLIES CAUSE INFANTILE PARALYSIS

• Investigations by medical scientists indicate that fly-infected foods are one of the principal causes of Infantile Paralysis (Poliomyelitis). Every fly allowed to live is a potential menace to human health.

KILL THEM ALL WITH WILSON'S FLY PADS

QUICKLY, CLEANLY HUMANELY

10c PER PACKAGE OF 3 PADS

At All Grocery, Drug, Hardware & General Stores

Bring On D'em Japs

Mike Warren is shown in the outfit which he was wearing when found on swank Park Ave. in New York. Mike is wearing a tin helmet, a pistol in his belt, and is armed with a spray gun and a can of insect spray. "Where are you headed for, sonny?" asked the cop who found him. "I'm gonna join da navy," said Mike, baring his teeth—as shown—"bring on dem Japs."

Cattle Slips Off $1 In Week HogsHoldSteady

TORONTO, July 10 — (CP). — Cattle prices dropped $1 cwt. with a fair clean-up made at the close of trading on the Livestock Market here this week. Veal calves and hogs were steady with lambs steady to strong.

Weighty steers sold at $10 to $11 and butcher steers closed at $10 to $11. Butcher heifers sold from $9.50 to $10.50, while fed calves were mostly $11 to $12.25. Butcher cows sold from $7 to $8.75, with bulls from $8 to $9.50. Stockers were slow closing at $8 to $10 for those of common to medium quality. Good milkers and springers were $115 to $130 each.

Veal calves were steady at $14 to $14.50 for choice, with a few tops at $15. Common sold downward to $9, and grassers mostly from $8 to $9.

Hogs were steady at $15.75 dressed and sows were $12.25 dressed. Feeders sold at $11.50 liveweight with a deduction of $2 per head.

Lambs closed steady to strong at $16.50 for best quality lambs off-truck and $16.75 for those off car. A deduction of $1 cwt. was made on bucks. Sheep ranged from $5 to $8 according to quality.

Weekly Summary of Receipts:

	Cattle.	Calves.	Hogs.	Sheep-Lambs.
This week ..	4,827	3,207	3,603	1,391
Last week .	5,535	3,141	3,201	1,830
This week last year ..	5,956	4,501	4,420	2,040
This year to date ...	131,898	6,186	106,274	28,560
Last year to date ..	136,751	69,809	124,040	57,834

Asphodel Couple Guests Of Honor

NOAWOOD, July 10. — A very pleasant day was spent at the home of Mr. and Mrs. Richard Heffernan on Saturday, July 4, when about thirty guests gathered to celebrate with them the fortieth anniversary of their marriage.

The table was decorated with beautiful flowers and centred with an anniversary cake.

After a presumptuous dinner was served toasts were honored in the customary manner.

Rev. J. J. Garvey was toastmaster and proposed the toast in honor of the bride and groom. The groom replied in a few well-chosen words. Mr. Cecil Lynch also replied in a few words to his father-in-law and mother-in-law.

Mr. and Mrs. Heffernan received many beautiful gifts, including a davenport from the family.

The family and thirteen grandchildren were all present. Those present included Rev. J. J. Garvey, Hastings; Mr. and Mrs. R. Heffernan, Mr. Thomas Heffernan, Windsor; Miss Marjory Allen, Toronto; Mrs. Dennis Garvey and daughter, Martha, Lakefield; Mrs. M. McLean, Peterborough; Mrs. Mary Cavanagh, Indian River; Mrs. Mary Garvey, Mrs. Ed. English, Mrs. M. English, Mr. and Mrs. Michael Heffernan, all of Norwood; Mr. and Mrs. Cecil Lynch and family, Hastings; Mr. and Mrs. Stanley Condon and family, Douro; Mr. and Mrs. Jack Delaney and family, Douro; Mr. and Mrs. Richard Heffernan and son, Carl; Miss Anne Heffernan, Montreal; Alphonsus, Bernard and Josephine, at home.

SOVIET WEALTH

The Russias lead the world for resources of oil, iron, manganese, apatite, niobium, peat and potassium salts.

2,899 Cheese Divided By 8 Buyers

CAMPBELLFORD, July 10 (ENS) —Eight buyers divided the offerings of 33 factories which boarded 2,899 cheese on the Campbellford Board Thursday, when the largest amount of the season was sold at the ceiling price of 19⅝c f.o.b. Montreal. It was pointed out that buyers would automatically get the weeks' output of the same factory they selected last night as their purchase for the following week. In the case of factories not having a sufficient number of boxes to make complete the shipment of all cheese made during the week, it was asked that they make out a separate invoice when it was ready for shipment so that the buyer rightfully entitled to it would get it.

District Dairy Instructor J. A. Murray addressed the meeting and on behalf of the Seymour Agriculture Society asked the Board to give its annual grant for special cheese prizes at the fall fair. On motion, the board authorized a grant of $15.00 as was done last year.

Selections of cheese were taken as follows: A. J. Meyers for Flavelles Ltd. 390; Vernon Spencer, for Belleville Cheddar Cheese, 367; W. S. Styles for P. W. McLagan, Ltd. 327; H. B. Wood for Oliver and Dorion, 360; W. D. Bedell for A. A. Ayer Co., Ltd., 363; P. J. Murphy and Son, for Hodgson and Roson, 372; W. H. Bailey, for Lovell and Christmas, 371; H. Tremaine, for Swift Canadian Co., 349.

Offerings of cheese were as follows (all white).—Avonbank, 113; Beaver, 105; Brae, 34; Crow Bay, 108; Cedar Creek, 121; Empire, 92; Hoards, 150; Ideal, 113; I.X.L., 35; Kimberley, 30; Menie, 119; Percy (Warkworth), 94; Prince of Wales, 59; Rylstone, 130; Stanwood, 24; Trent Bridge, 109; Trent Valley, 150; Woodlands, 91; Maple Leaf, 125; Bobcaygeon, 57; Burnley, 144; Daisy D. 102; Killarney, 80; Ormonde, 90; Pine Grave, 66; Selwyn, 55; Silverwoods, 110; Warsaw, 75; Warminster, 64; Young's Point, 30; Oakdale, 26; Dunsford, 108; Port Perry Creameries, 149.

Havelock Lower School Results

HAVELOCK, July 10 — (ENS). — Lower School examination results. Subjects in brackets after a name mean that those subjects must be written again. A star before a name means student is working on a farm or factory. Names are in alphabetical order.

Grade 9 to 10.

Ray Barton, Marjorie Brennan, *Viona Brownsell (hon.), *Ross Clark, Helen Clark, Wilma Emery, Vernon Goheen, Douglas Grayling, *Donald Green, Marilyn Hutchison (Hist., Georg), *Evelyn Iles, Verna McGowan, *Rhea McMullen, Ora Petherick, Robert Pollock (French), *Trevor Pollock (French), Wilma Seeney, Faye Spooner (hon.), James Umphries, James Watson (French), Laurena Wight, John Wilkinson (hon.).

Grade 10 to 11.

Elton Bannon (Fr., Lat.), *Lloyd Brisbin, *Jeryne Brown, Muriel Buchanan (hon.), Gladys Chase (Fr.), Cleo Copp (Fr., Lat.), *Ross Goheen (hon.), Betty Holdcrofe (hon.), *Faye Hubble, *Elaine Iles, *Carleton Longmuir, *Grace Menzies (hon.), *Victor Newton (Fr., Lat.), Clarence Price (Fr. Lat.), Cecil Revoy, *Wilma Saltern (Geog.), Robert Watson, Murray Wight, Ruth Wilkinson (hon.).

Entrance Class Results

Candidates passed on teacher's recommendation: Audrey Buchanan, Marian Deline, Bernice Longmuir, Donald Munro, Lorraine Page, Gordon Southward, Ines Spooner, Ronald White, Robert Wrightly..

Passed the Departmental examinations: Thelma Althous, Earl Bowen, Garnet Brooks, Bernice Ellis, Lois Fraser, Margaret Graham, Thelma Graham, Helen Jackson (hon.), Fred Jones(hon.), Ruby Kelsh, Meryl McMullen (hon.), Helen Price, Helen Revoy, Jim Scott.

Cheese Boards

CAMPBELLFORD, July 10—(CP) —The total number of cheeses boarded yesterday was 2,899 boxes of white. All were sold at 19.58 f.o.b. Montreal.

Alexandria—Boarded, 2,677 boxes white; all sold at 19⅝ cents.

Vankleek Hill — Boarded, 4,220 boxes white; all sold at 19⅝ cents.

Kemptville—Boarded, 4,531 boxes white; all sold at 19⅝ cents.

Casselman — Boarded, 2,386 boxes white; all sold at 19⅝ cents.

Napanee — Boarded, 2,479 boxes white. All sold at 19⅝ cents.

Cornwall—Boarded, 3,068 boxes white; all sold at 19⅝ cents.

Ottawa — Boarded, 1,685 boxes white. All sold at 19⅝ cents.

BELLEVILLE. — Boarded, 5,793 boxes for current week and 5 271 boxes for week. All sold 19⅝c.

Newsman Dies

ST. LOUIS, July 10.—(AP).—Joseph J McAuliffe widely known St. Louis newspaper man and managing editor of the Globe-Democrat for 26 years until his retirement in May, 1941, died Wednesday of cerebral hemorrhage following several months' illness. He was 65

Havelock Passes Early Closing Bylaw

HAVELOCK, July 10.—(ENS).— The Havelock Town Council held a special meeting on Wednesday evening with Reeve Seeney presiding and Councillors Martin, Sanderson and Ketchen present.

Bylaw No. 500, providing for the early closing of stores in the village at 10 p.m. on Tuesday and 11 p.m. on Saturday evenings, was passed, on motion of Councillors Sanderson and Martin, and goes into effect on Tuesday, July 14.

This move has been made in accordance with Government policies to preserve electricity, and it is hoped that shoppers will come early and co-operate with the merchants.

The painting gang of the McColl-Frontenac Company have been busy this week painting their gasoline station here.

Miss Betty Holdcroft has returned from the Anglican Young People's Conference held at the Ontario Ladies' College, Whitby.

Misses Glena McQuigge and Iola Hartin have secured employment in the Woollen Mill in Campbellford.

Mr. H. Mattulke, Mr. and Mrs. Fellows, Miss Dona and Mr. W. Mattulke, Hamburg, N.Y., are visiting Mr. and Mrs. William Copp.

Misses Madge Curtis, Lillian Plunkett, little Miss Nancy Curtis and Master Tommy McMillan spent a few days at Curtis' Camp, Trout Lake.

Misses Marjorie Holdcroft, Kingston, and Betty, Dorothy and Shirley are holidaying with their grandparents, Dr. and Mrs. Joseph Holdcroft, at Kashabog Lake.

JULY CLEARANCE

HALL'S July Sales

SMASH VALUE!

Sale of Summer Dresses

Special Purchase!

How did we do it? Here's the story ... a Montreal manufacturer of high fashion, high quality dresses found himself with overplus stock that had to be cleared. We were fortunate in obtaining these two special lines at ridiculously low prices that permits us to offer you what we believe to be the most outstanding dress values of the season. If you need dresses to carry you through the Summer, let nothing keep you from rushing down to see these value sensations!

MISSES' BUDGET-BEAUTIES WORTH TO 8.95

Fresh From Their Packings The Pick of The Fashions

4.88

Sizes 14 to 20 Dresses for Now Till Late Fall

Smash sale of dresses you'll want for holidays, week-ends and all through Summer! Expensive detailing—full puffed or three-quarter length sleeves—tuckings — pleats—and in beautiful quality spun sheer and bemberg fabrics. And you have your choice of 'ice cream' cool pastels . gay bright prints . . . pastels and allover designs. The colorings are beautiful and we feel at this low price our quota will be a quick sell-out!

Exciting Savings!

SHOP HERE! SPEND WISELY

Misses' Reg. to 12.75

Casual Outfits One-Third Off

The ideal outfits for chilly days and early Fall wear. Alpine and algoma cloth suits in lovely colorings, with tuck-in blouse, flared or kick pleat skirts. Sizes in the lot 14 to 20.

Girls' Dresses One-Third Off

A clearing rack of prints and sheer printed voile dresses. Tots sizes 3 to 6 years, and girls' 7 to 14x. There's a splendid selection of styles in fresh tubbable colors. SALE PRICE ..... .67 to 1.99

Extra Summer Scoop!

WOMEN'S 6.95 DRESSES

In Cool Cool British Bemberg

Just Look at This Size Range! 38 to 44

3.94

You save almost half the ordinary price on these grand Dresses, styled expressly for women! Just come and see these wonderful Dresses in tropical prints,soft well-blended colored designs! This wonderfully cool material keeps its freshness when everything else sticks! Graceful styles you'd expect to find only in dresses selling at dollars more,can be yours for less than $4!

Cotton Filled Comforters

Well filled comforters covered with attractively patterned, good quality floral and allover patterned chintz. Size 66 x 72 inches. JULY SALES PRICE 3.95

Sturdy-Built Card Tables

Strongly built Folding Card Tables for home or cottage. Finished with green imitation fabrikoid tops. Handy for taking to picnics. JULY SALES 1.98

Odd Canopies Half-Price

Firmly built frames with gay bright striped awning in various color combinations. They fit all standard size deck or reclining chairs. LIMITED QUANTITY. SHOP EARLY!

Women's Fine Rayon Hose

Fine quality, sheer appearance fashioned to fit neatly hose. Ideal for everyday wear around the home. Good Summer shades in sizes 9 to 10½. JULY SALES PRICE. Pair .... .39

Irish Linen Serviettes

Super savings on regular .59 Irish linen serviettes. Choice of rich floral damask patterns. Size 22 x 22 inches, some hemmed, other ready to be hemmed. JULY SALES. EACH .... .43

'Kenwood' Heather Wool Blankets

Warm, good weight all wool blankets at a sensationally low price! 64 x 84 inch size, finished with plain whipped hems. A grand blanket for camp or cottage. JULY SALES, EACH 4.95

Clearing Odd Lines Jewellery

REG. TO 1.75 COSTUME JEWELLRY! Drastically reduced to clear odd lines of Glamour Pins, Necklets, and Earrings. There's a nice selection, but SHOP EARLY FOR CHOICE! .. .49

Clearance of Reg. to 5.95 HATS .99

DIAL 5761 RICHARD HALL LIMITED See Our Windows

The Peterborough Examiner

VOL. LXXXVI, No. 8 — PETERBOROUGH, FRIDAY, JULY 10, 1942 — PAGE 9

MAIN STREET TOPICS

PREMIER TO SPEAK.

Premier Hepburn will be the guest speaker at a picnic which Durham County farmers are holding at Orono on Friday, July 17.

LONGER ADJOURNMENT.

The Board of Education adjourned on Thursday night for the vacation period, until the second Thursday of September, unless otherwise convened by the chairman, H. G. Walker.

50 MEN WANTED

Lieutenant George Brock, home on leave, received word from Ottawa today to recruit 50 men for the Veterans' Guard of Canada. All men must not be lower than B category and must be veterans of the Great War. Men seeking information about this service are asked to contact Lieutenant Brock at 194 Hunter street east.

INTO THE DISCARD

The old frame house on the south side of Douro street, next to the railway tracks is fast disappearing under the blows of the wreckers. This house has been an eye-sore since it was condemned a few years ago, and residents in the vicinity will be mighty glad to see it cleaned up.

HOUSE IS ENTERED

Police are investigating theft of between three and four dollars from the farm home of Norman Preston, about a mile and a half north of Selwyn, in Smith Township. While the family was away on Wednesday evening, some person entered the house and ransacked cupboards and chests of drawers, but so far as can be determined nothing was taken except the money.

ROUGH DIET

Spectators on George street at 11 o'clock Thursday night had to chuckle as a reddish colored cat battled to dispose of an adult gallanipper. The cat batted the huge flying insect around quite a bit, but every time she tried to take a bite, the gallanipper would go into action and nip the cat. The final decision however went to the pussy.

MORE BIG FISH

Art Nicholls up at Briarcliffe Lodge on Baptiste Lake, has sent down word that fishing is super excellent in the Bancroft district. During the past week, Americans have caught a six-pound speckled trout, a nine-pound lake trout, and plenty of pickerel and small mouth black bass. The pickerel that holds the Canadian record of 13 pounds two ounces was caught in this lake.

TRAFFIC FINES

Frank Brown of Toronto, paid a fine of $10 and costs in city court this morning for allowing a person to drive his car without proper permit. Morton Fields, also of Toronto, paid a fine of $25 and $2.50 costs for speeding, and Leo H. Ryan of Ottawa, also paid a fine of $15 and $2.50 costs for breach of the new speed law, of 40 miles per hour on a provincial highway. A charge of reckless driving against Jack E. Risling was adjourned for a week.

THROWING STONES

One irate driver has been saying unkind things about some boys who scrambled up on the roof of Murray's store on Charlotte street, and started denuding it of its gravel covering. While sitting in his parked car in front of the store, the driver heard a hail of stones hit the machine. When he popped out to investigate, another one landed and struck him fairly on the head. The boys realizing that perhaps they had gone too far, disappeared in a hurry.

A LITTLE SARCASM

Officers of the Prince of Wales Rangers reported with a chuckle today that one of the letter sent to a member of the regiment asking him why he was not reporting for training, was as follows: "I have been a member of the Active Canadian Army for the past five months, and I trust this is sufficient reason for not turning out for Reserve training." The letter came from a city many miles from Peterborough, where it had been forwarded to the young soldier.

NEARLY $10,000 IN STAMPS.

One of the minor notes that rang like a golden blast in the report of Inspector Wightman at Thursday night's meeting of the Board of Education was this accomplishment by the children of the Public Schools of the city: Sale of War Savings Stamps during June, $896.75; sale of War Savings Stamps for the school year, September - June, $9,965.75. The Board received that splendid news just as a matter of fact, and without comment as if they were accustomed to such achievements by the boys and girls of the five primary schools.

CARS MUST SHINE

Some men have spent more time rubbing and shining their automobiles than they have devoted to any so-called war effort.

WON CARTER TROPHY.

The pupils of S.S. No. 3, Harvey (Lakehurst) have won the J. E. Carter (Guelph) Trophy for improvements to their school premises.

ARRIVED IN ENGLAND.

Mr. and Mrs. F. H. Kearney, 700 Ross Street, have received word from their son Driver Harry Kearney, of the R.C.A.S.C., of his safe arrival in England.

THEY ARE VALUABLE NOW

A sign in one of the local dry-cleaning plants says "Save the wire hangers, we pay one cent each for them." This is going to make a lot of people feel bad, for hundreds have been thrown away, and others have been given to the local salvage campaign.

BOARD REMEMBERS

Mrs. W. R. Morris expressed the good wishes and other felicity of the Board of Education Thursday night to D. G. H. Melton on the occasion of the fiftieth anniversary of the wedding of his parents. On behalf of his associates Mrs. Morris requested Mr. Melton to convey to his father and mother the congratulations of the members.

ABSENTEES

An off-key note in Inspector Wightman's report for June carried the information that six children were absent from school during June because they lacked clothing. "Necessary clothing was supplied and the children were able to finish the term." Six other children missed some time through "parental neglect." Parents were cautioned and the children attended regularly to the end of the term. Twenty-eight were absent for illness, 22 for home help, and four boys were truants.

BUSINESS PHENOMEN

An advertising anomaly, something no Canadian ever dreamed of reading, was the recent announcement of the British Columbia canning industry that their new pack of sockeye salmon was about to 'bypass' the domestic tables. It is all going overseas because it is a highly nutritious food. Oscar Matchett of National Grocers says there may be a few cases still in stock, but it won't be long until the ultimate cupboard is bare of the top quality canned salmon.

LOANS

$50 for $3.58 (Total Cost)
$100 for $7.10 (Total Cost)
when repaid in six monthly instalments

Cash Loan You Get	4 paymts	6 paymts	10 paymts	12 paymts	15 paymts
$25	$ 6.57	$ 4.46	$ 2.78	$ 2.36	
50	13.13	8.93	5.57	4.73	
75	19.70	13.39	8.35	7.09	
100	26.26	17.85	11.13	9.46	$ 7.78
125	32.83	22.32	13.92	11.82	9.73
150	39.39	26.78	16.70	14.18	11.67
200	52.52	35.71	22.27	18.91	15.57
300	78.79	53.56	33.40	28.37	23.35
500	131.31	89.26	55.66	47.28	38.91

(Choose a monthly payment plan)

See other loans and payment plans in table. You can get a loan quickly on your own signature. No endorsers needed. No credit inquiries are made of friends or relatives. Payments in the table include all charges at the rate of 2% monthly as authorized by the Small Loans Act, 1939.

HOUSEHOLD FINANCE
Corporation of Canada
Established in Canada 1928
PETERBOROUGH, ONT.
Second Floor, Lansfield Block
177 Charlotte St., Opp. Loblaws
M. E. Holt, Manager — Phone 5841

Bailieboro Institute Plans Garden Tea

BAILIEBORO, July 10.—(ENS).—The Women's Institute held their monthly meeting at the home of Mrs. Harry Gainer Thursday evening. A good number were present, with the president, Mrs. Howson, occupying the chair.

The first item dealt with was the donations toward the jam making project for overseas, and it was decided to send a donation in money to headquarters in Toronto where the jam making is in progress, rather than have an instructor make it locally, for a suitable place was not available. Plans were made in preparation for the garden tea on the Anglican church grounds to be held on Wednesday, July 15 when Mrs. (Dr) Grecio (nee Viola Cardwell), public health nurse home from the bombed area in Syria, will be the guest speaker.

A tea cup reader will add to the afternoon's entertainment and at a talent table all kinds of home-made baking, roast chicken, produce, will be sold. Proceeds will be used to buy quilt linings for the much needed quilts ready to be made up for overseas. Everybody is welcome.

The program consisted of a splendid paper on 'My Garden' given by Mrs. Armstrong. Winnifred Gainer sang a beautiful solo, My Lord and I'; and Ferne Gainer played an instrumental.

Mrs. Roy Greer kindly invited the Institute to meet at her home for August. Roll call for next month will be sugar conservation. A dainty lunch was served by the three daughters of the house and a social half hour enjoyed.

Small Boy Wanders 4 Miles From Home

Jim Brewett, 6-year-old youngster from the Lakefield Road, got bitten by the wanderlust on Thursday afternoon and set out on the open road. He disappeared at 12.30 from his home, north of Nassau and was not found until four in the afternoon when Mrs. Stalker, who lives on the middle line of Smith took the young lad in.

The boy walked from his home east to the Lakefield highway, then south to the Filtration plant, and west up the Centre Line of Smith. He travelled in all about four miles. In the meantime his mother was conducting an intensive search for him, and had even sought assistance from the Peterborough City Police.

How Rumors Go

KIRKLAND LAKE, Ont., July 10—Police here wish they had been present at the birth of the rumor. A motorist saw a deer cross a highway and told a friend. The friend told so many other friends and they told so many someone finally reported the town of Swastika was being invaded by black bears. Police deny it.

SCALLOP SHELL-OUT

Maritime province fishermen brought in a 1941 catch of shelled scallops having a landed value of $218,000—double that of the previous season.

Belmont School Gives Aid To War Victims

Previous to the closing of the city and district schools, through the collaboration of Inspectors R. F. Downey and Leo Copp, the secretary of the Peterborough and District British War Victims' Fund addressed a letter to the teachers suggesting that the children under their inspiration might be able throughout the summer vacation period to carry on some effort on behalf of the fund, which in so doing they would gain an invaluable lesson of moral worth themselves besides the satisfaction of giving assistance to those who have suffered from air raids over Britain, and thus assist in the war effort.

In today's list of receipts for the fund appears a donation of $10 from the pupils of Preneveau School, S.S. No. 4, Belmont, which they raised from holding a draw on a quilt. The teacher at this school is Harold H. Hunter of R.R. No. 4, Havelock, and to him goes the credit of leadership in this effort of the children to help others.

For the 22nd time, a personal donation for $10 appears under the name of "In As Much," which fully demonstrates this lady's desire to keep up the good work for the objects which the fund seeks your help and serves as a shining example for others to emulate.

On Wednesday the secretary of the fund was in Millbrook to see the representative of the fund there, Ivan L. H Gray, and from the penny box located in his drug store, brought back a collection of $1.40 which is listed in this day's receipts for the fund.

Market Staff.

After a lapse of some time, two girls are this Saturday holding a sale on the farmers' market, and will be located in the upstairs portion at the stall so kindly made available for such efforts on behalf of the fund by the City Council. These girls, Shirley Garner and Shirley Ball, have both done previous work to help the fund, and they will have a variety of wares such as canned goods, dishes, cereals, novelties and home-made cooking for sale.

Another effort of a similar nature, on behalf of the fund is also being held this Saturday by Dorothy McGee and Theresa Stewart on the lawn at the former's residence, 526 Water Street. Both these girls have more than once previously raised money to help the fund, and once again they are making good use of their freedom from school studies to do a good turn for others in need. They will have quite a variety of articles for sale, and are also selling tickets at 5 cents each for a small draw on prizes which will be suitable for either lady or gentleman.

Previously acknowledged	$43,692.54
"In As Much" (22nd donation)	10.00
Preneveau School, S.S. No. 4, Belmont, proceeds of draw on quilt	10.00
Box at Ivan L. H. Gray Drug Store, Millbrook	1.40
Total to date	$43,713.94

Citizens Are Urged To Fill Coal Bins

The executive of the Chamber of Commerce gave its support to the Government's appeal to citizens to fill their coal bins now in anticipation of the domestic requirements for next winter, J. J. Dorris, secretary, told The Examiner today in reference to a meeting of the directors yesterday.

Their resolution "urgently counsels all Peterborough civilian consumers to heed the urgings of the Government to fill their coal bins now and keep them filled in order to protect themselves against suffering next winter, and at the same time assist Canada's 'all-out war effort'."

The executive intends to request the C.P.R. to restore their buffet chair car to the local train between here and Toronto as an accommodation for many citizens who are travelling by train on frequent business trips and find the time schedule, 7.15 a.m. leaving Peterborough and 6.20 p.m. out of Toronto, conflicting with breakfast and supper convenience.

He Fell Out

CHICKASHA, Okla., July 10 — (AP).—Robert Boyd won't forget his flying lesson in a hurry. After a series of aerial acrobatics the instructor spied, far below, a parachute settling gently to earth. Yep, it was Boyd, who explained later that his safety belt must have come unbuckled while the plane was upside down.

War—25 Years Ago

By The Canadian Press

JULY 10, 1917—Russian forces captured Halicz, key point in the defence of Lemberg; Austro-German troops driven across the Lomnica and Luvka rivers. Main German forces in East Africa ousted from strong positions 180 miles south of Zanzibar.

Relief Costs Total $5,422

Relief for the first half of the year has cost the city $5,422.70, leaving $6,577.50 of the 1942 budget of $12,000 for the remaining six months, the relief committee reported yesterday. Alderman Glover presided.

The cost of relief last month was $1,154.89, as compared with $1,673.51 in June last year, and the total number of persons receiving assistance has declined from 238 to 159.

Details for June were: heads of families, 33; their dependents, 82; single men, 10; single women, 34; and in the same month last year the corresponding figures were: heads of families, 44; dependents, 130; single men, 17; single women, 47.

The per capita cost has increased from $7.03 to $7.26.

Farmers' Barns Filled With Hay

Some folks along the street have mentioned gratefully that this weather "is grand for sleeping." In the country they say it has been "grand for working," no Libyan heat as sweltering atmosphere for the labor of pitching hay. It is also conducive to the filling of grain, but farmers also indicate some deficiencies. They say that the last few weeks have not been hot enough for the corn crop, and Sudan grass, suggestive of hot climate, has not done quite as well as expected.

Barns are just about bulging with the hay crop, F. C. Paterson said today. Some farmers have more hay stored away already than they gathered all season a year ago. A few of them will soon have a second crop of alfalfa to cut as increment to the first harvesting.

Alec Young Joins Mercantile Marine

ALEC YOUNG

Alec Young, son of Dr. E. W. Young of St. Andrew's Church, a student at Victoria College, Toronto, has passed his second year examinations in the Economics and Political Economy course with second class honors.

Alec, who was formerly a student at Peterborough Collegiate, sought to enlist in the Canadian Navy and Air Force but was rejected in both on account of color blindness. He has now entered the Canadian Mercantile Marine, and has joined the C.P. steamer Athabasca at Port McNicoll for preliminary training in seamanship on the Great Lakes before being transferred to an ocean going steamer of the Canadian merchant service. Alec was president of the Collegiate Students Council for a year.

34 More Sentenced

VICHY, France, July 10.—(AP)—The "anti-communist" court at Bescanon sentenced 34 more persons today to terms ranging from hard labor for life to one year in prison.

Soldiers Get Two Days Leave From Camp So They Offer To Help Farmer Save His Hay

George Mullen of Smith Township, convalescent from a recent illness at Nicholls Hospital, received unexpected but timely help this morning from two soldiers from the military camp at Morrow Park.

These two young men telephoned F. C. Paterson about 8 o'clock this morning suggesting a couple of days' farm work. They had a leave today and Saturday, and they decided to put in the time helping some farmer instead of roaming about or playing golf or something else equally idle.

When Mr. Paterson recovered from the surprise of this volunteering of labor, he arranged to meet the two young men, and at nine o'clock they were greeting Mr. Mullen, who is unable to do any work, and before long several girls were directing the uniformed youths to a hay field.

Two Barns Are Burned In Smith Twp.

Two small barns belonging to W. C. McKim, 98 Bennett street, and A. White, 109 Bennett street, are a heap of smouldering ruins after an all-night fire, Thursday, in which there is a strong suspicion of incendiarism.

The first fire broke out at McKim's. According to Mr. McKim, he and his wife were testing eggs about 10:30 in the evening, when they heard a number of their baby chicks making quite a noise. When they investigated, the chicks were scattered all the way from the barn to the back steps. Thinking they had been frightened by a dog, the McKims put them in their boxes in the barn. Two of the birds were found near one corner of the garage, which was separated only by a wooden partition from the barn.

About 11:20, while they were still working in the kitchen he looked out and saw a bright light from the garage, and when he went out he saw the flames around the corner of the garage where they had found the two chickens. By the time the fire was noticed, it had already started to go through the wall into where the chickens were stored.

Neighbors rushed to the rescue and helped to remove the chickens from the barn, and some soldiers and officers going by stopped to lend their assistance. Two girls, one seven and one four, were carried out of the house and put in a car, while some 200 spectators armed with everything from a cup to a pail carried water to try and save the house. Being outside the city limits, the Fire Department could not come without an order from the Mayor, who was out of town. One man stayed on the pump at the well, and kept the water supply going, and Mr. McKim said that this is the first year that this small well hasn't run dry.

When the flames started to lick at the wooden fence near the house, willing hands helped to tear it down, and the heat was so intense that the leaves on the trees beside the house were scorched. Even the roof was steaming. Besides the loss of the barn, there was about $300 worth of equipment and furniture stored there, and a car lost two of the tires. Probably the total loss would be about $800.

After all the excitement died down and everyone had gone home, Mr. McKim and four other men were talking out in the back yard around 1.30 a.m. when they say a bright light and some smoke from the barn belonging to A. White, two houses down. The alarm was turned in immediately and the five men hurried to open the barn. When they got inside, the flames were running up the back wall. It was only due to the presence of these men that the house and everything didn't go. Lumber was piled along side of the barn and fence that runs by the house. The men carried the lumber out of the way and attempted to rouse the sleepers. Mr. White was away, and it took all of 20 minutes to rouse the family.

With the outbreak of the second fire, peole gathered once more and formed a bucket brigade. The only animal around was a horse which was not in the barn when the fire broke. The Fire Department arrived on the second call, but both barns had been burned to the ground when they got there. Not only that, but there were so many cars around, that the firemen couldn't get through.

The second barn was smaller than that belonging to McKims and the probable damage is about $600. It is not believed that there was any possibility of the second fire starting from sparks, because a large field separated the two lots and the time intervening between the fires was too long to have been the result of sparks.

Girl Helping On Farm Is Hurt While Working

BAILIEBORO, July 10.—Barbara Wood, younger daughter of Mr. and Mrs. Willis Wood, was raking hay on Thursday when the young horse of the team which she was driving kicked, breaking the tongue, causing the horses to run away. She held on to the lines as long as she could, and doing so received several bad bruises and cuts. Medical aid was summoned and no bones were reported broken.

Barbara had a miraculous escape from being badly injured.

James Caldwell, manager of Dawson Rutherford's farm, while doing his nightly chores at the barn, was kicked last night on the leg by a horse requiring several stitches.

Aquarium For Sale

NEW YORK, July 10—(AP). — Wanna buy a large aquarium, empty of fish? The City of New York announced today the aquarium in Battery Park will be offered for sale next Friday. The buyer must either move the building away or demolish it. All the fish were removed when the building was closed last October 1, and won't be included in the sale—if any.

Control Alaska Travel

SAN FRANCISCO, July 10—(AP).—Control over civilian travel to and from Alaska passed into the United States Army's hands today. An official army permit will be required of everyone leaving or entering the territory, under orders of Lt.-Gen. J. L. Dewitt, head of the western defence command.

Cary Grant Weds Barbara Hutton

BARBARA HUTTON

CARY GRANT

Handsome Cary Grant of the films and Barbara Hutton, 10-cent-store heiress, were married in a brief and informal ceremony at Lake Arrowhead. It was Miss Hutton's third marriage, Grant's second.

71.4 Per Cent Of School Children Found To Require Dental Work

Dr. S. J. Graham, dental officer for the Board of Education, presented to the Board Thursday night a summary of his work for the school year recently ended, a synopsis of accomplishment on the side of community health that would have warmed the hearts of all its advocates

Briefly this statement showed that 71.4 per cent. of the children in Peterborough's public schools needed dental treatment, and that 2,690 children were examined by Dr. Graham during the year from last September until June. The public may remember that the Board of Education established this service on the basis of equipping an office for its dental officer in the administration building on Rubidge Street, the old South Central School.

This office was completed in time for the opening of the scholastic year last September. In that respect Dr. Graham's report may be considered the first, full-time review of his work.

It is a detailed statement, taken in the ordinary stride of routine business by the members of the Board, to whom it is now an accomplished fact, and probably has lost most of its novelty for them.

Parents may be interested in these totals:

Total number of children examined—2,690.

Deciduous cavities—2,465.

Permanent cavities—3,416.

Permanent extraction—1,581; deciduous extractions—1,069.

"O.K."—772.

Percetnage needed treatment — 71.4.

Percentage, according to individual schools, needing treatment: Prince of Wales 77.1, Central 63.2, Queen Alexandra 61.1; Queen Mary 61.9, King George 80.1, King Edward 73.2.

Report For June.

Dr. Graham's report for the Prince of Wales in June was briefly as follows: Pupils examined 567, treatment at school clinic 121, treatment by family dentists 129, pupils "O.K." 129. Left this school 12. Still needing treatment 177

Details of work—Amalagams 247, temporary 10, porcelain 24, miscellaneous 9, treatment 8 Total 298. Grade eight pupils are included in this month's report.

The Year's Work.

Dr Graham's annual report included the following details of what was done: Total number of amalgams 2,023, temporary 40, treatment 105, porcelain 166, miscellaneous prophylaxis 43 per cent.

Deciduous extractions 745, permanent 93. The word deciduous presumably applies to primary or temporary teeth.

M.O.H. Report.

Dr. R. H. Nott, M.O.H. gor the Board, reported for June: Complete physical examinations 135, with parents present in all instances, special examinations 86, children showing defects 3, children for observations 14.

Defects: Abnormal tonsils 2, heria 1, heart 1.

The nursing report for the month: Classroom inspections 781, excluded for various causes 45, minor accidents, etc, 76, home visits 411, visual tests 98. Dick tests were done on 527 children, who were given the five inoculations for scarlet fever. Only seven were still positive.

Attendance Reports.

Attendance at the Collegiate Institute and Vocational School for June was reported by Dr. Kenner as follows:

Academic department: 575 enrolled, daily average 560, percentage of attendance 97.39.

Commercial department: 93 enrolled, daily average 91, percentage of attendance 97.84.

Industrial arts: 38 enrolled, 36 daily average, percetnage 94.73.

Household economics: 62 enrolled, 60 daily average, percentage 96.67.

Total enrollment 7668, total daily average 747, percentage 97.28.

June attendance at the public schools were:

Central: Enrolled 491, average daily 461, percentage 93.6.

King Edward: Enrolled 379, average daily 358, percentage 94.2.

King George: Enrolled 452, average daily 426, percentage 94.4.

Prince of Wales: On roll 571, average 538, percentage 94.4.

Queen Alexandra: On roll 480, average daily 448, per cent. 93.7.

Total: On roll 2,734, average 2,574, percetnage 94.17.

Five children received home visits during the month.

Some other facts quoted in Inspector Wightman's report:

Enrolled in June, 1941—2,640.

Admitted to the public schools from September, 1941, to June—938.

Withdrawals during that school year—844.

Enrolled at the end of June, 1942—2,734.

In other words, the school population was higher at the end of the year than at the beginning, and it was expected that there might not be much change in number when the new term opens in September.

Mr. Wightman pointed out, among many other observations, that of the children withdrawing for local schools during the year, 328 went to other communities.

Those admitted during the year from other places was 350, and the number of beginners last September was 357.

Resort Owner Is Fined $50, Costs

Robert Wagar, an American who operates a summer cottage on Jack's Lake near Apsley pleaded guilty in city court this morning to having firearms in his cottage, which is located in a Crown Game Preserve.

According to the evidence given the court by Game Overseer Irven J Lyons, Wager had a shotgun and a .22 calibre rifle at is resort during the month of June. On the plea of guilty Magistrate R. B Baxter fined him the minimum allowed under the section, namely $50.00 and $2.50 costs. The fine was paid.

Another charge against Wager of fishing during the month of June without the proper non-resident license was adjourned until July 17.

Padlocks The Works

KINGSTON, Ont., July 10—(CP)—At least one Kingston motorist isnt going to take any personal responsibility for a rubber shortage. When he parks his car, he interlaces a long chain through all his tires and then seals things up tight with a padlock.

Death For Firing Crops

VICHY, July 9.—(AP). — The death penalty was decreed today for persons who set fire to crops as the Laval Government sought to prevent repetition of acts which caused widespread destruction last summer.

Ten-Minute Bus Service In City By Fall May Be Expected Heads Of Industries Told

Acceleration of the local bus service to a ten-minute schedule in October was mentioned as a probability by Frank Mitchell, of Windsor, head of Peterborough's local transportation services at a dinner at the Kawartha Golf and Country Club Thursday night.

Mr Mitchell was host to a group of the managers of the larger industries of the city, chiefly as a cordial occasion of discussing means of facilitating bus-transport here next fall and winter.

Staggering of factory shifts and payrolls, neighborhood pooling of private automobiles for the benefit of an increasing number of citizens who may be "grounded" by then, appeal to the public and especially to the women of the city for their practical co-operation, these were some of the suggestions mentioned. Aid of the City Council and Police Commission in altering traffic regulations, especially to avoid temporary and unnecessary blocking of the central streets, was also proposed.

Alderman Sands, chairman of the transport committee of the Council, and City Clerk Outram were included in Mr. Mitchell's guests.

Increase Noted In Men Joining Army

A steady stream of men seeking to enlist for active service in the various branches of the Canadian Army, have been making application at the Peterborough Armouries, District Recruiting Depot, it was reported today.

R.S.M. Harold Chate, recruiting officer, stated the men are coming in from all parts of the county and from the lakeshore towns, as the recruiting office is the most convenient for them. Many are being turned down because of low medical category, but quite a number are fitting in, and every consideration is being give to men, who have some special qualifications, which might permit them to qualify in some one of the army trades.

The following men have been accepted for active service and have been posted to district depots: Reginald W. Pomoroy, Port Hope; Gordon A. Montgomery, 253 Stewart street Conway Frank Burns, R.R. 5 Peterborough; George A. Windrim, R.R. 3 Peterborough; Alex. James Scott, 493 Wolsely street; William. V. Wright, Port Hope; Robert William May, Port Hope; Ross B. Hood, Orono; Kenneth E. Edwards, 45 Hunter street east, Peterborough; Daniel H. Brundige, Crawford's Grove; Joseph G. Cadigan, 306½ Louis street, Peterborough; Arthur R. McGrath, Western avenue; Archibald J. Belanger, Cornwall; Donald W. Pearse, Cobourg; Merrill Markle, Cobourg; George W. L. Ling, Port Hope; Thomas J. Ovens, Cobourg; Oswald Denis Corkery, 238 Westcott street; Gerald S. Carpenter, R.R. 5 Peterborough; Martin J. Devine, 380½ McDonnel street; D. E. McMaster, 44 George street.

The following have applied for enlistment with the active service forces and have been given a temporary category: Gordon T. Hall, 532 Weller street; Melville L. Hall, Buckhorn; Fred A. Worsencroft, 508 Bonnaccord street; Percy E. Dyer, 478 McDonnel street; Gordon R. Winter, Orono; Charles Alex Lyall, Port Hope; Robert L. Kemp, 406½ Sheridan street; Bernard A. Roberts, 692 Stewart street.

The following have been rejected as medically unfit for service; Wesley Rose, Glenalda; Gordon L. Young, 91 Princess street, city; Wilfred Ferris, Kingston; Borden D. Joynt, 291 King street; Henry S. Emmorey, R.R. 1 Pontypool; Justin Carter, R.R. 9 Peterborough; Thos. B. Butcher, R.R. 5 Peterborough; Wilfred Lumson Eldred, Kent street, Lindsay; Mark J. Scully, Fenelon Falls; Thomas Maurice Collins, Campbellford; Garnet W. Lindsay, 508 Elm street; Oscar Borden Dugan, Bridgenorth; Grant B. Patterson, 90 Hunter street west.

Fred C. Caravaggie, 338 Park street, enlisted with the Royal Canadian Volunteer Reserve at Kingston He had first intended to join the army, but switched to the Navy after getting his medical rating.

Orangemen To Parade On Saturday Evening

The route of Orange parade in Peterborough Saturday evening will be: Starting at C.P.R. station at 8 p.m., up George to Brock street, to Water street, to Dublin street, to George street, to Brock street, to Orange Hall. Lodges will have fife and drum bands and L.O.L. No. 50 have engaged the Peterborough Brass Band. As there is no special train, members of L.O.L. and L.O.B.A. are expected to be ready to move off at 8 p.m. sharp.

Claim a Destroyer

BERLIN (from German broadcasts), July 9.—(AP).—The Rumanian Under-secretary of State asserted today the Rumanian navy has sunk the Russian destroyer Moskva, seriously damaged the destroyer Kharkov and sunk eight Russian submarines and a 12,000-ton transport.

(This Rumanian claim is not confirmed by any other source.)

On the Danube River seven enemy torpedo boats, two auxiliary vessels and two monitors have been sunk, the report claimed.

HAVELOCK ORANGE CELEBRATION

The C. P. R. is providing SPECIAL COACHES on REGULAR TRAIN leaving Peterborough at 11:40 a.m. Saturday. Returning, leave Havelock at 4:20 p.m. RETURN FARE 95c. Passengers are requested to purchase Tickets early as possible at Uptown C.P.R. Office in order to avoid a rush at the Station.

Take Care Of Your Feet

Don't neglect your feet. Weak feet interfere with your health, with your ability to do your daily work, and may cause much misery and unhappiness. If your feet are bothering you, don't try to "Doctor" them yourself. See one who specializes in Foot Correction and understands what is necessary to correct the condition.

George T. Sharpe
D.C., D.D.T.
Chiropractor and Electro Therapist
177 Charlotte — Phone 9616
Opposite Loblaws

Personals and Social News

SALLY'S SALLIES
Registered U. S. Patent Office

Distributed by King Features Syndicate, Inc.

Miss Helen Glover, pupils of Dorothy Allan Park, has passed her Grade X singing examination.

◇ ◇ ◇

Mr. A. W. Hinds, 712 Elcombe Crescent, is celegrating his 82nd birthday today.

◇ ◇ ◇

Miss Bernice Bannon of this city is spending her holidays with her mother, Mrs. Olive Bannon, of Norwood.

◇ ◇ ◇

Mrs. Evelyn Fogle of Chicago Heights, Illinois, is visiting her sister, Mrs. Mary A. Moore, 340 Reid street, for a short time.

◇ ◇ ◇

Mrs. Carl Campbell of Toronto, is visiting at the home of her parents, Mr. and Mrs. G. T. Melton, Water street.

◇ ◇ ◇

Rev. G. W. Gardner, Biechen, Ontario, is visiting his sister and brother-in-law, Mr. and Mrs. J. W. Miles, Maitland avenue.

◇ ◇ ◇

Friends of Max R. Henry, son of Mr. and Mrs. W. A. Henry, George street, and Lloyd A. Rowland, son of Rev. and Mrs. E. W. Rowland, Mark street, will be interested to know that they have graduated as radio technicians from Galt Wireless School. They are proceeding to Lachine and thence to Montreal, where they will take advanced training.

◇ ◇ ◇

Mr. and Mrs. Lionel Holmes of this city were recent visitors in Campbellford, Ontario.

◇ ◇ ◇

Miss Vera Hiland, Homewood avenue, is spending a three weeks vacation on a trip to Vancouver, and other points in western Canada.

◇ ◇ ◇

Miss M. Vasey, dietitian at the S. S. Kresge store, has returned to the city afer spending two weeks' holidays at her home in Owen Sound.

◇ ◇ ◇

Mrs. Ida Adams, who has been convalescing at the home of Mr. and Mrs. Rex Coburn since her return from Toronto, where she spent several months in the Toronto General Hospital, has gone to visit her brother, Mr. H. C. Mann of Ottawa, at his summer cottage at Fenelon Falls.

◇ ◇ ◇

Friends and neighbours of Mr. and Mrs. G. T. Melton, Water street offered their congratulations and best wishes yesterday afternoon and evening on the occasion of Mr. and Mrs. Melton's Golden wedding anniversary. Bouquets of beautiful flowers, gifts of the guest adorned the rooms, and Mr. and Mrs. Melton received many beautiful gifts. Delicious refreshments were served.

◇ ◇ ◇

Dorothy Willis Entetrained

Mrs. J. Killingbeck and Mrs. G. Reader, Gladstone Avenue, assisted by Mrs| S. Ferguson and Mrs' Fred. Martin, entertained at a kitchen and pantry shower for Miss Dorothy Willis, a bride-elect of this month. Games and bingo were enjoyed by all and after the opening of the gifts, refreshments were served. Guests were: Mrs. S. Smith, Mrs. R. Bell, Mrs. V. Hill, Mrs. K. Ferguson, Mrs. George McMasters, Mrs. S. Ferguson, Mrs. S Killingbeck, Mrs. F. Martin, Mrs. Stevens, Sr.; Miss L. Stevens, Mrs. P. Bur'e, Mrs. J. Bell, Mrs. L. Gray, Miss Pauline Burke, Miss B. Ferguson, Miss L. Reader, Mrs. L. Leal, Mrs. Wright, Mrs. B. Stevens, Mrs. H. Allen, Mrs. McKane, Mrs. J. Murray, Mrs. P. Wicks, Mrs. E. Wood, Miss Francis Allen, Mrs. C. Wills, Mrs. C. Charlon, Miss Irene Guerin, Mrs. O. McFaddon, Mrs. W. Gu..ir, Miss D. Willis.

Those who could not come but sent gifts were Mrs. B. Stevens, Mrs. H. Andrew, Mrs. W. Townsley, Mrs. H. Gperin, Miss Betty Sands.

◇ ◇ ◇

St. James' W.A. Meets

The July meeting of St. James' W.A. was held in Wesley Hall. Mrs. Wesley Rose was in charge of the beautiful devotional period, which was based on the 23rd Psalm. Mrs. Cecil Searles sang the Psalm and Mrs. W. K. Sloan offered prayer. Mrs. Rose closed the devotional period with prayer. Mrs. M. Stokes, president, was in charge of the business period, in which it was decided that the W.A. should offer the services of its members to the blood donors clinic. Mrs. A. Wilson and Mrs. Drysdale were placed in charge of the quiliting to be started shortly. The meeting closed with prayer and the benediction.

Easy to follow

Don't miss a beat—in rhythm or in daintiness! Use Odorono Cream to guard against under-arm odour and dampness. Non-gritty, non-greasy, harmless to fabrics. Full-ounce jar, only 39¢. Also 19¢ size.

STOPS PERSPIRATION 1 to 3 DAYS

ODO-RO-NO Cream

Keitha Ireland Wed At Marmora To Anthony Owen

MARMORA, July 10—(ENS)—The wedding took place at St Andrew's parsonage, Marmora, on Wednesday afternoon of Keitha Sarah Ireland of Cordova Mines, daughter of Mrs. Charles Steenburgh and the late Herbert Ireland, to Anthony M. Owen of Madoc, son of Lasson Joseph Owen of Espanola and the late Mrs. Owen. The wedding ceremon, was performed by Rev. Dr. W. P. Fletcher The bride was attended by Miss Alfreda Woodcox of Glen Miller, and Mr. J. F. Wood of Madoc was groomsman.

The wedding march was played by Miss Audrey Smith of Madoc. The bride was given in marriage by her stepfather, Mr. Charles Steenburgh. A number of relatives and friends were present, including the bride's grandmother, Mrs. 'is of Cordova Mines and Mr. and Mrs. Steenburgh of Kentucky, U.S.A. After a wedding trip to Espanola, Mr. and Mrs. Owen will reside in Madoc.

Leal-Varty Vows Taken At Tweed

TWEED, July 10 (ENS)—A quiet wedding took place at St. James' Anglican church, Tweed, when Marion Marguerite, daughter of Mr. and Mrs. Arthur Varty, Tweed, was married to Walter William Leal, McMasterville, Quebec, son of Mr. and Mrs. Fred Leal of Tweed. The ceremony was performed by Rev. W. G. Hope Swayne of Merrickville, former rector of St. James' church.

Miss Shirley Leal, sister of the groom, was bridesmaid, and Mr. Harry Leal performed the duties of groomsman.

The bride was dressed in a floor length dress of white sheer with matching accessories and carried a bouquet of sweetheart roses and baby's breath. The bridesmain was attired in a floor length dress of pale pink sheer. Her flowers were Johanna Hill roses and baby's breath.

Following the ceremony, a brief reception was held, following which the young couple left for McMasterville, Quebec, where they will make their future home.

Marmora

Mr. and Mrs. E Smith of Niagara Falls, N.Y., are visiting the latter's parents, Mr. and Mrs. Robert Bonter, at Crowe Lake.

After visiting their son Stanley at Ottawa for a few days, Mr. and Mrs. Floyd Gray are spending a few days in Oshawa with their daughter, Mrs. Eric Dean, and Mr. Dean.

Mrs. Ethel Pack is spending a vacation in Niagara Falls, N.Y.

Born at Malone on Friday, July 3, to Mr. and Mrs. William Kelly, a son.

The prize donated each year by the Catholic Women's League for the pupil receiving the highest marks at the entrance examinations was won this year by James Byrnes of Marmora Separate School.

Miss Joyce Kouri has obtained a position in Ottawa.

Week-end guests included Fusilier Gerald Harris of Niagara-on-the-Lake, with his parents, Mr. and Mrs. Robert Harris; Captain G. A. Pointer of British Army Staff, Ottawa, with Messrs. Archer and V. Greene, at Crowe Lake; Mr. and Mrs. Lloyd Ash, Miss Olive Cough and Mr. Ronald Payne of Peterborough, with Mrs and Mrs. Doug. Jones; Miss Anna Quinlan of Cornwall, with her parents, Mr. and Mrs. N. Quinlan; Mrs. Margaret Owens and Mrs. Jack Burns of Ogdensburg, N.Y., with Mrs. E. Byrnes and Mr. and Mrs. James E. Gehan.

Miss Betty Kennedy is a patient in Belleville General Hospital.

Mr. Orville Wells has accepted a position on the staff of the Morewood High School.

Miss Winnifred Sabine has accepted a position with the Civil Service at Ottawa in the Department of Munitions and Supplies.

Mr. and Mrs. Hugh O'Connor and little daughter, of Copper Cliff, are visiting the former's father, Mr. Richard O'Connor.

Born on Thursday, July 9, to Mr. and Mrs. John Claremont, a daughter.

Mr. and Mrs. Jack Gray of Hamilton visited relatives here last week.

SMART SOMBRERO

By ALICE ALDEN

THE BIG HAT with its attribute of casting mysterious and fascinating shadows, is a great attraction this Summer. Here Arlene Francis, the radio star, wears a large brimmed hat inspired by the sombrero of Latin-America. It is of fine black Milan, the crown and beautiful brim trimmed with heavy black silk rope. Arlene calls this her "good neighbor hat."

Busy Farm Women Sew For Red Cross

CAMPBELLFORD, July 10 (ENS) — Though farm ladies are faced with the busiest summer in their history many of them are still finding time to do some sewing for the Red Cross and other organizations that are doing war work. Evidence of this was seen in the report of the Zion W.A. meeting which was held on Wednesday afternoon at the home of Mrs. John Dewey. During the meeting no less than four quilt tops and one entire quilt was turned in by members from various parts of the district. The president Mrs. Albert Petherick who presided expressed thanks on behalf of the W.A. to Mrs. Gerald Petherick, Mrs. Alfred Barnum, and Mrs. John Wrigley, all of whom gave donations of quilts of quilt tops. Arrangements to purchase a quantity of flannelette were made and Mrs. Hector Arnold and Miss Susie Wright will form the buying committee. During the meeting two large quilts and a crib quilt were completed, and at the close Mrs. Morely Irwin assisted the hostess in serving refreshments.

Mrs. John Hatherly Has 80th Birthday

CAVAN, July 10. — (ENS). — A number of friends and relatives of Mrs. John Hatherly arrived at her home on the 8th concession of Cavan on Sunday to celebrate with her her eightieth birthday. Among the supper guests at the birthday party were Mrs. James Timlin with her son and family, Mr. and Mrs. Leo Timlin, Mr. and Mrs. William Sandercox, all of Fenella, and Mr. and Mrs. Eric Sandercox and family, of Baltimore; Mrs. James Clarke and Mr. and Mrs. Fred Clarke, old neighbors of Springville, and Miss G. Hatherly.

Mrs. Hatherly and her sister-in-law, Mrs. James Timlin, have the same date for a birthday and each year they spend it together. Mrs. Hatherly is one of the most highly respected of the old pioneer residents of Cavan Township and her many friends extend hearty congratulations that she is still healthy and active, and wish her many happy returns of the day.

Institute Holds Children's Day

HAVELOCK, July 10 (ENS) — The July meeting of the Women's Institute took the form of Children's Day and was held in the council chamber. There was a short business session over which president, Mrs. C. Price, presided. The secretary was instructed to write a letter of thanks to the Orange Lodge for the donation given the branch. On a motion by Mrs. Jones and seconded by Mrs. Taylor the sum of eight dollars was sent to the department for the purchase of 100 pounds of sugar for the Jam Making Project.

The first game of the program was a bean-walking trick, when the competitor was required to walk across the room while holding a knife loaded with beans, and those safely carrying the most were awarded prizes, namely Mrs. Robert McOutcheon and little Lois Wilde.

Several games of bingo were enjoyed by everyone and the prizes were won by Mrs. Jones, Mrs. McKenzie, Mrs. McCutcheon, Joan Taylor, Helen Price, Betty Lou Payne, Marilyn Hutchinson and Lois Wilde. A bountiful lunch was served to close this happy event.

Honor Miss Brisbin

Mrs. Arthur Pordham was hostess on Monday evening for a miscellaneous shower in honor of Miss Eileen Brisbin, when friends and neighbors, numbering about 30 were in attendance. The rooms were attractively decorated with cut flowers and pink and white streamers. A very artictically decorated "Shower-tree" was laden with gifts for the bride-elect.

Miss Brisbin was escorted to the guest seat where she unwapped her presents, which consisted of linen, china, pictures and kitchen utensils.

During the luncheon Mrs. Ray Moir poured tea from the dining-room table, which was most attractive with lace cloth, silver tea service and silver basket of roses. Dainty refreshments were served by the hostess and the neighbors.

TORPEDO GOD-FATHERS

A BRITISH PORT—(CP). — here were torpedoes all around when the three-month-old daughter of Lieut. Peter S. W. Roberts, one of Britain's youngest V.C.'s was christened aboard a submarine in the forward compartment with the ship's bell, inverted, as a baptismal font.

FISH LIVER

The British Columbia fish liver business for 1941 totalled a marketed value of nearly $1,250,000.

FASHIONS

SLIM USEFUL STYLES.

imple, useful, easy-to-make—you just can't have too many frocks like Pattern 9104 by Marian Martin. The yokes and half-cuffs are very decorative in lace-edged contrast.

Pattern 9104 may be ordered only in women's sizes 34, 36, 38, 40, 42, 44, 46, and 48. Size 36 requires 3½ yards 35-inch fabric, ¼ yard contrast, and 1⅝ yards lace edging.

Pattern Number ....

Size..............................

My Name ....

Address ....

....

I enclose 20 cents in coins for postage

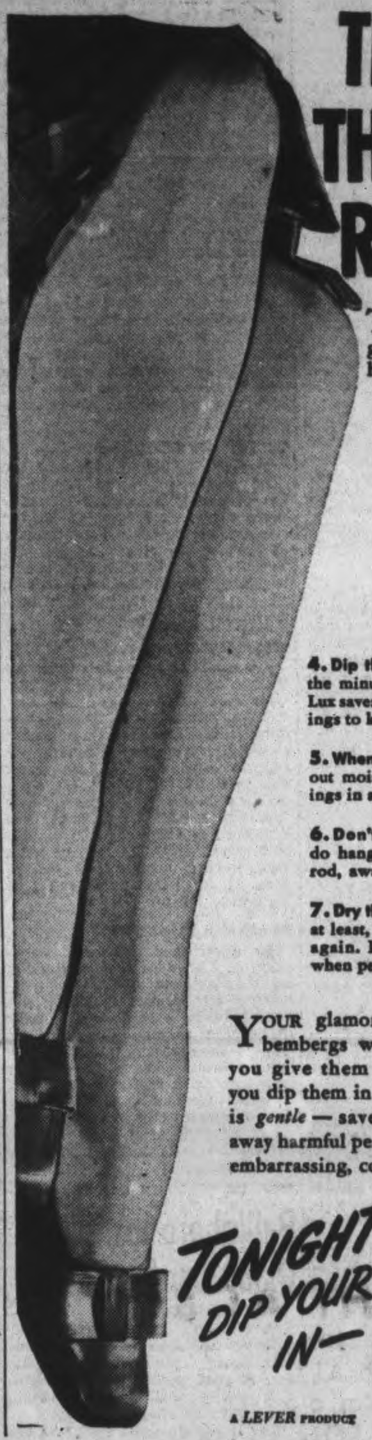

TIPS ON THE NEW RAYONS

The new rayons are grand—but you must handle them *gently.*

1. Buy wisely—be sure of your size.
2. Put them on carefully—as you did your sheerest silk ones.
3. Don't rub or twist them. Avoid cake soap rubbing. This weakens threads, encourages runs.
4. Dip them in lukewarm Lux the minute you take them off. Lux saves elasticity, helps stockings to keep their fit.
5. When drying—*gently* squeeze out moisture, then roll stockings in a turkish towel.
6. Don't use clothespins, but do hang them over a smooth rod, away from heat and sun.
7. Dry thoroughly for *a full day* at least, before you wear them again. Rayons are strongest when perfectly dry.

YOUR glamorous new rayons and bembergs will wear beautifully if you give them *gentle* care. Be sure you dip them in LUX every night. Lux is *gentle* — saves elasticity — whisks away harmful perspiration — cuts down embarrassing, costly runs.

TONIGHT— DIP YOUR STOCKINGS IN— LUX

A LEVER PRODUCT

The Wartime Prices and Trade Board Administrators Order Respecting

Deliveries of Launderers, Cleaners and Dyers

THE FOLLOWING SCHEDULES, TO COMPLY WITH GOVERNMENT ORDERS, ARE NOW IN FORCE:

- DELIVERY SCHEDULES -

NORTH
Monday — Wednesday — Friday — Park Hill Road and District South to King St., West of River and East of Park St.
Tuesday — Thursday — Saturday — North of Park Hill Road from River to West City limits.

EAST CITY — Monday, Wednesday, Friday, P.M.

SOUTH — King St. and District, South-west of Aylmer St.
Monday — Wednesday — Friday — South to Perry St., West to Park and South-west Park St. to City Limits.
Tuesday — Thursday — Saturday — District South-east of Aylmer and King St., and South-east Park St. from Perry St.

WEST
Monday — Wednesday — Friday — District North King St., West of Aylmer and South of Weller St.
Tuesday — Thursday — Saturday — District—Weller St. and North-west of Park St.

BUSINESS FIRMS AND COMMERCIAL ESTABLISHMENTS ONCE DAILY

SAVE FOR REFERENCE: Your cooperation in phoning orders a day previous to pick up will be appreciated.

ORDERS RETURNED:
MONDAY—RETURNED FRIDAY.
TUESDAY—RETURNED SATURDAY.
WEDNESDAY—RETURNED MONDAY.
THURSDAY—RETURNED TUESDAY.
FRIDAY—RETURNED WEDNESDAY.
SATURDAY—RETURNED THURSDAY.

FANNING'S LAUNDERERS and DRY CLEANERS

PHONE 3588 171 KING ST.

Buy Your Furs Now!

Our Present Fur Stock Is Tax Free

New Furs to be Dressed and Dyed will bear the new 25% Government Tax on furs. For this reason you should purchase furs now. You will be buying the best of the 1942 catch of furs when you buy at Lechs.

Use Our Lay-Away Plan or Buy on Terms

If you do not wish to pay cash, convenient terms can be arranged or you may use our popular "Lay-Away" Plan.

Wm. Lech & Sons, Ltd.

MANUFACTURING FURRIERS IN PETERBOROUGH FOR 81 YEARS

413 George St. Phone 4335

Of Interest to Women

DOROTHY DIX

A SOLDIER PLEADS FOR JOLLY LETTERS FROM HOME.

Wives, Mothers, and Sweethearts Should Not Add to Service Men's Trials.

A soldier writes me asking if I will not beg the people at home to write the boys at the front cheerful letters. "No outsider can imagine what these mournful epistles that we get from our mothers and wives and sweethearts do to us," he says. "They shoot our morale all to pieces far more than the enemy's bullets do. They take the last bit of pep out of us."

"It isn't any fun being far away from all you love and having at the back of your mind always a little cold fear about what may be happening to them and realizing that perhaps you will never see them again. Then when the letter from home that you have looked for and prayed for so long comes, sodden with tears and filled with all the bad news that could be crammed into it it is simply the last knockout blow.

"Of course, we want our dear ones to miss us, but it doesn't cheer us up any to be told that they lie awake nights and cry about being separated from us until they have gone into a decline. Nor do we enjoy reading about how she dreamed about seeing us lying stark and stiff on a battlefield, and they feel that it must be an omen. Nor does it raise our spiirts to learn that father's hair has turned white with the worries of trying to do business under Government restrictions and that Mother is breaking, or that the baby is sick, or that our best girl is stepping out with some slacker.

"Yet that is the gist of about nine-tenths of the letters that we get from home, and sometimes we carry them for hours in our pockets before we get up enough courage to read them. And when we do, we wonder why our families do not realize that what those of us who are doing a hard and dangerous job need is to be bucked up, instead of being depressed. What we want is a cheer-leader instead of a crepe-hanger.

Cheering Letters, Please.

"So won't you please ask the people back home not to write us anything but jolly, funny letters that we can chuckle over and that will make us feel that this is a pretty good old world that is worth fighting for, instead of making us think that there is no use in defending a world that has gone to hell, both at home and on the battle-front."

I gladly add my plea for cheerful letters to that of this young soldier. I have made it many times before and shall make it many times again in the hope that it will stay the hand of some mother, or wife, or sweetheart who is about to dip into the ink and write to her darling boy and keep her from drowning him in her tears. For ninety per cent of these letters that so depress the recipients are not the overflow of a heart bowed down by woe. They are the result of ignorance, of inexperience and lack of vision.

The writers do not realize how much more serious and final the written word always is than the spoken word. We modify what is told us by a hundred extenuating circumstances by what we personally know and see, so when Mother tells us that she is dying of a broken heart and we see her eating a hearty dinner and going on to the movies we don't worry over her condition. But when she writes us that she is dying of a broken heart we take is as final and break our own hearts worrying over it.

Nor do these runners-up for the lamentations of Jeremiah stop to reflect that it adds another twist to the screws to be told of the sufferings of one we love when we are so far away that we are impotent to help. The soldier at the front has plenty of troubles of his own, so why burden him with yours when there is not a thing on earth he can do about it? If he were a miracle-worker who could cure your rheumatism; if he could wave a magic wand and conjure money out of the air; if he could project his astral body through thousands of miles of space and take you out to night clubs, there would be some sense in writing him mournful letters about your aches and pains, and what a struggle you have to get along on your allowance, and how lonesome and bored you are. But what good end is achieved by upsetting him and making him miserable when he is only a buck private, with no occult powers and only his Government pay?

So mothers and wives and sweethearts and sisters, censor your letters and cut out the blues. Don't write Johnny anything that will not bring a smile to his lips and put cheer in his heart. Tell him how you love him and how proud you are of him and how you are fattening up the calf for his return. Tell him only the good news you know the funny little gossip you have heard. Forget all the unpleasantness and the sad and sorrowful things that have happened. There will be plenty of time to hear them when he gets back.

So shall you keep him pepped up and fit to do the hard job to which he has set his hand.

(Released by The Bell Syndicate, Inc.)

Home Team Sports Hat

Teresa Wright, who will play the role of Mrs. Lou Gehrig in the film being made about the Yankees, models her first baseman's hat, created by a top flight milliner. Blue fabric has a brim and an open crown which is laced with white ribbon. Stitching details the entire model.

By PRUNELLA WOOD

Americana is in the air for designers of fashions. Practically everything from a blue plate lunch to a dandelion has been used for print patterns, and believe it or not, your reporter has a very snappy hat and glove set made almost entirely from round lace doilies.

The hat photographed above was inspired by another head covering . . . but who'd have thought that the familiar baseball player's cap was the covering in question? A far and fashionable cry from the beanie, isn't it? . . . and with its sheltering, small brim a most useful as well as pretty summer chapeau.

John Frederics

TO-NIGHT AT 8.15
CHEX
Listen to DONALD NOVIS Sing
OLD FAMILIAR SONGS, OLD FAMILIAR TUNES
HAMILTON'S FURS
And
LYDA TELFORD SHOPPE
186 Charlotte St.

THE STARS SAY . . . .

By GENEVIEVE KEMBLE

For Saturday, July 11

Although this day may be notable for much activity and swift developments it will take more than ordinary good sense, restraints and sound programs in order to sidestep adverse and conflicting situations. These are all sorts of intrigues, duplicities, pitfalls and subtle dangers to be alert to and fortified against. It may be necessary to mistrust friends as well as foe.

Those whose birthday it is may have to marshal all their sound sense, reason, good judgment and fortitude to offset certain menacing conditions arising from subtle, intriguing, reacherous and sinister forces, in which not only enemies but alleged friends are suspect. Be cautious in change, travel, with agents and in all writings and agreement.

A child born on this day while versatile, talented and original, may be easily victimized and imposed upon by subtle and sinister machinations.

VICTORY GARDENS

Millions of Soviet citizens are planting their own "kitchen gardens" this year ;trade unions choose suitable plots, seeds and advisors.

Needlecraft Pattern

TROUSSEAU LINENS

Present some bride-to-be with linens embroidered with these bluebirds. The motifs lend themselves to such a variety of linens. Pattern 289 contains a transfer pattern of 10 motifs ranging from 2¼ x 2¾ inches to 5 x 11 inches; materials required; illustrations of stitches.

Pattern number ....

Size ....

My Name ....

....

Address ....

I enclosed 20c for postage

Is YOUR JOB the "sit-down" kind?

KEEP FIT WITH KELLOGG'S
every day in the year!

No need to put up with that "heavy-as-lead" feeling!

Don't let depressed, tired-out days slow you down, just because your job gives you no chance for healthful exercise. Follow these two rules of health: (1) To *get* well, see your doctor; (2) To *keep* well, watch your habits. Make sure elimination is *complete*. But don't resort to harsh cathartics. Instead get plenty of "bulk" in your diet. And get it in a form so delicious you'll *want* to take it *every* day! That means Kellogg's Bran Flakes With Other Parts Of Wheat. Mildly laxative, they help supply valuable minerals and proteins, too. And they're so crisp and crunchy, so downright *delicious* you'll want a big bowlful of them every morning! Ask your grocer for the golden-yellow package of Kellogg's Bran Flakes tomorrow. It comes in two convenient sizes. And in restaurants, order the individual package with the inner, WAXTITE, sealed bag. Made by Kellogg's in London, Canada.

SAVE NOW! with these Triple Checked Values

✓ CHECKED FOR STYLE!
✓ CHECKED FOR QUALITY!
✓ CHECKED FOR LOW PRICE!

We have triple checked to give you the finest value for your furniture dollar. Check your needs against these low prices.

Large size clothing compartment with 5 drawers beneath. Large size mirror. Extra value—

27.50

Real Comfort For Your CANADIAN Home - - -

10-Piece Living Room Ensemble

You'll be delighted with the beauty and comfort of this carefully planned ensemble. Massive davenport and chairs have sound inner-spring construction. Rich Rippitex covers with heavy showwood trim. Whether you are furnishing your first living room, or replacing your old furniture, don't wait a day longer. Determine to have this marvelously complete outfit for your home! See what we include—all at the one low price! ....

119.00

- Massive modern davenport
- Channel back chair and ottoman
- Matching club chair
- Walnut finish end table
- Solid walnut top coffee table
- Piecrust occasional table
- Pair of Chesterfield Cushions
- Lovely Table Lamp

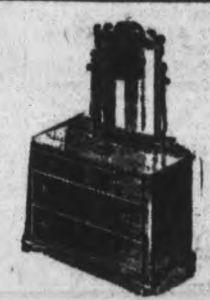

Low priced dresser for home or cottage. Walnut finish, with swing mirror. Extra value at this low price—

14.95

DAVENPORTS

. Convertible beds in a variety of smart repps, including arms and wardrobe. A most complete bed and attractive sofa. Spring filled throughout.

44.50

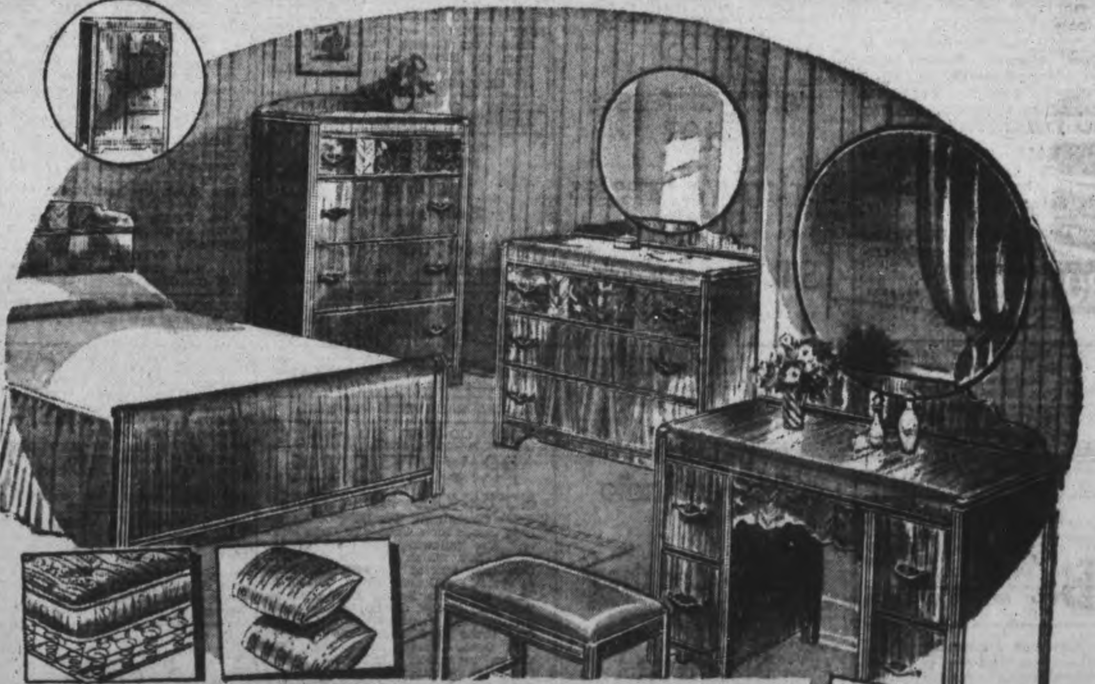

Complete Bedroom Outfit

Yours at an 18.00 Saving—ALL 7 PIECES!

Just picture this sophisticated modern waterfall bedroom suite in your own bedroom! Includes bed, chest and dresser or vanity with big, round mirrors—plus the other pieces pictured—and the entire group is yours at this thrilling low sale price

84.50

THIS IS WHAT YOU GET

- Vanity or dresser with large tilting Mirror, Chest of Drawers and Bed.
- Resilent cable spring.
- Comfortable spring-filled mattress in an attractive cover.
- Pair of plump feather pillows.

QUALITY HOUSE FURNISHINGS
Cherney Bros
FOR BETTER VALUES
178-180 HUNTER STREET
PHONE 8392

USE THE EXAMINER CLASSIFIED COLUMNS FOR QUICK RESULTS

Bring or Phone your Ad - Dial 4641 - to the Ad Taker Before 1 o'Clock Daily and on Saturday, 10 o'Clock. Rates Low as 1½c per word

Births Marriages Deaths
In Memoriam
Cards of Thanks

BORN

ROSS.—To Dr. and Mrs. R. P. Ross (nee Eileen Allen, Peterborough), at the Belleville General Hospital on Thursday, July 9, 1942, a son. Both well.

BROOK.—To Mr. and Mrs. George Brook (nee Irene Houghton), a daughter, Rosemary Elizabeth, on June 29.

DIED

ELLIOTT, Mrs. Robert.—At her late residence, 559 Gilmour street, on Friday, July 10, 1942, Catherine Jane Boothe, beloved wife of Robert A. Elliott. Remains resting at the Comstock Funeral Home, 305 Water street, until Sunday. Funeral service from the Funeral Chapel of A. W. Miles, 30 St. Clair Avenue West, Toronto, on Monday, July 13, at 2:00 p.m. Rev. J. H. Sutcliffe officiating clergyman. Interment Mount Pleasant Cemetery, Toronto.

THOMPSON, Adam.— In Hoosier, Saskatchewan, on Monday, July 6, 1942, Adam Thompson, formerly of Otonabee, beloved husband of Jeannette MacFarland and brother of Alex of Saskatchewan, Richard, William and Gardiner of this district.

FLORISTS

TURNBULL'S FLOWERS LIMITED
Special Designs for Funerals and Weddings
441 George Street
Telephone 7583 Nights 3257.

THE PETERBOROUGH FLORAL CO
Flowers Delicately Arranged
For All Occasions
436 Water Telephone 6912—Nights 6746

COMING EVENTS

First insertion, 20 words or less, minimum charge, 50c. Subsequent consecutive insertions, 40c per insertion. All over 20 words, 2c per extra word per insertion.

RADIO STATION CHEX BROADCASTS ALL SOCIAL COMING EVENTS DAILY AT 10:45 TO 11:00 A.M.
PETERBOROUGH BROADCASTING COMPANY, LTD.

CARD PARTY AT Knights of Columbus Hall; Saturday evening, 8.30.

WORKERS AND UNEMPLOYED Social Games To-night, Moose Hall, 8.15. Prizes: Comforters, end tables, magazine racks, lamps, groceries, sheets, bedspreads, Esmond and Woolcott blankets, table ware, cook ware, umbrellas, and good door prizes and other grand prizes. 13th Game, a double prize of $46.00 and choice of any article on display. Admission 25c, or 3 Cards 35c.

DANCE AT SILVER SLIPPER, Mount Pleasant; Friday, July 10. Everybody welcome.

BOAT TRIP — Peterborough to Lindsay. Steamer Stoney Lake. Leave George Street Wharf, Monday, July 13, 8 o'clock. Return via C.N.R. Adults $1.75; Children 75c. No tax. Meals served.

ORANGE HALL.—There will be no Bingo this Saturday, July 11. Games will be continued the following Saturday, July 18.

DANCE AT CO-OP HALL, Friday Night, July 10; Moloney's Orchestra. Admission 35c.

PERSONALS

"SLENDOR TABLETS" — HARMLESS and effective. Two weeks' supply $1.00. At Buchanan's, Finn's, and McLeod's Drug Stores.

MEN, WOMEN OVER 40. FEEL OLD, worn, weak? Want normal pep, vim, vitality? Try stimulants, tonics in Ostrex Tonic Tablets. Introductory size only 35c. For sale at all good drug stores everywhere.

Piano Tuning

WILLIAM POTTER, PIANO TUNING (Formerly Heintzman). 220 King George. Dial 9462.

PIANO TUNING ARTHUR COLLISON Dial 6765.

Custom Tailoring

DOES YOUR COAT OR SUIT NEED Altering? Have it done now. Tony Pepe, Greene Building. Dial 4295

3a Hairdressers 3a

ROSANNE BEAUTY SALON, KRESGE Building. Shampoo and Fingerwave 60c. Oil Permanents, $2.50 and up. Dial 5837.

SPECIALS — END PERMANENTS $1.00 up. Oil Permanents $2.50 up. Downer's Dial 8874.

LEWIS' BEAUTY SHOP DIAL 4432 — Oil Permanents $2.00 up. Ends $1.00 up.

MARY MARINO BEAUTY SALON—WE are again offering our $5.00 Oil Permanent for $3.50. We feature Personality Hair-styling. Dial 5663.

PARIS BEAUTY SALON — MORNING Specials: $3.00 Permanent $1.95, including Shampoo, also Hairstyle. Hair Reconditioned by Steamer Treatment, with Finger Wave, $1.25. 184 Hunter West. Telephone 5311. Opposite Bell Telephone.

FOR SALE

4 Miscellaneous 4

Rebuilt Army Boots
For Comfort and Economy $2.00 to $2.95
Equally good values in New and Used Clothing and Furniture.
RUSKIN & CO.
Aylmer St. (off Charlotte).

FOR SALE

4 Miscellaneous 4

QUANTITY OF PEELED CEDAR POSTS. Gilbert G. Wright, Route 2, Havelock, Telephone 86 ring 4.

GOOSEBERRIES. TELEPHONE 5102.

LLOYD CREAM PRAM, IN GOOD CONDITION. 220 Rubidge.

NEW RANGE BOILER, $30; NEW JACKet Heater, Pipe and Fittings. Bryett, 470 Donegal Street.

GENERATOR FOR LIGHTING PLANT, 32 Volts. 465 King.

LADIES!

Our Store is being remodelled. In order to do this we need space for the workmen. You need Clothes, so let us co-operate. Help us to clear our racks.

50 COTTON DRESSES, in plain colors and prints; formerly sold at $4.95 to $7.95; now to be cleared at $2.95 to $4.95. Sizes 12 to 20 ?and 18 ½ to 22½.

20 TWO-PIECE SUITS in Silk and Cottons, formerly sold at $6.95 to $12.95; new to be celared at $3.95 to $7.95. Sizes 13 to 20.

A Limited Number of JERSEYS in plain and prints, also printed silks and plain colors; formerly sold at $6.95 to $9.95. Sizes 12 to 20.

WOMEN'S SHEER DRESSES; formerly $8.95; now $4.95. Sizes 18½ to 22½.

WOMEN'S BETTER DRESSES & REDINGOTES Greatly Reduced. Sizes 16½ to 22½. It will pay you to come and have a look.

WOOLLEN DRESSES; just the thing to complete your wardrobe for the cool days and evenings. To be bought at a great saving.

EVERY SPRING & FALL COAT in the Store to be sacrificed. Come now while there is a good selection.

We also have a limited number of beautiful WEDDING GOWNS & BRIDESMAIDS' DRESSES at a very low price. It will pay you to come and see them.

EVERY HAT IN THE STORE to be cleared at 79c. We want empty racks.

ROGOW'S
LADIES' WEAR
440½ George St. Telephone 8462

BABY CARRIAGE. 558 HARVEY.

TWO EVENING DRESSES, SIZE 16. Silver Shoes, size 2. Dial 8657.

STEEL ICE-BOX, GOOD CONDITION. Dial 9406

MEDIUM-SIZED ICE-BOX, EXCELlent condition. Dial 4996.

COMBINATION COAL AND GAS Stove. 208 Lake, between 5 and 7:30.

BLACK COAT, SIZE 50, AND NEW Electric Fan. 193 Lake.

LARGE SIZE ICE REFRIGERATOR, Day-Bed. Dial 8110.

SHOP AT JOHNSTON'S
OUT OF THE HIGH RENT DISTRICT
WHERE PRICES ARE LOWER

Reversible Bathroom Rug $4.95
Felt Mattresses $5.95
Spring Mattresses $14.95
Silk Bedspreads $5.95
1 Electric Washer $19.50
6-Tube Cabinet Radio $19.50
Studio Couches $39.50
Six-Piece Breakfast Suites $45.80
3-Piece Mahogany Bedroom Suites $53.20
Chesterfields $89.50
Electric Refrigerators $99.50

Convenient Terms Arranged

JOHNSTON'S
GEORGE, AT McDONNEL
Phone 4697

12' MEAT COUNTER, GLASS FRONT, cheap for quick Sale. 465 King.

KITCHEN STOVE, BREAKFAST SUITE, Table, Ice-Box, Bedroom Chair. 605 Rubidge Street.

FOR SALE

4 Miscellaneous 4

PLAYER PIANO, WITH BENCH AND Rolls, cheap for cash. Parks Studio, 208 Charlotte.

WE HAVE RECEIVED A LARGE SHIPment of
AUTOMATIC ELECTRIC IRONS
Buy Now while Stock available.
SINGER SEWING MACHINE CO.
293 George Street.

HORSE, RIG, AND GOOD NEW MOWER slightly used. Telephone 8528.

NEW TENNIS RACQUET AND PRESS. 174 McDonnel, after 5.

FOR YOUR INSPECTION

A Large Shipment of SUMMER DRESSES. Sizes 14 to 50. Just come in. Wonderful values, $2.98 to $9.95.

Florence Shoppe
Opposite Woolworth's Store.

COTTON JERSEYS FOR MEN AND BOYS

Smart two-tone stripes and plain colours in white, maroon, yellow, blue and green.

$1.00 and Up

SPORT SHIRTS

A very large stock to choose from. In many colours and patterns. All sizes.

$1.00 and Up

ODD TROUSERS

Just received a new shipment—back order—with pleats, zippers and in drop loop style. Cords, tropicals, tweeds and worsteds.

$4.75 and Up

ISADORE BLACK
308 GEORGE STREET NORTH

26-PIECE CHEST OF SILVER, REAsonable. Telephone 5538.

JUST RECEIVED — ONE OF THE NEW Smal Tom Thumb Pianos, brand new from the Factory. Call and see this Piano at our Store. Parks' Studio, 208 Charlotte.

GURNEY QUEBEC COOK STOVE. Apply 43 Frank Street.

SAVE MONEY ON NEW AND USED
LUMBER
Building Materials.
THE PETERBOROUGH METAL CO.
Telephone 8301 - 256 Simcoe Street

CHESTERFIELD AND CHAIR, FLOOR Lamp, Magazine Holder, Quarter-Oak Dining Suite, Wilton Rug, etc. 3-5 p.m., 7:30-9 p.m. 536 Waterford Street.

KITCHEN BUFFET. 363 McDONNEL. Telephone 4931.

TUDHOPE RANGETTE. 465 KING.

FOLDING GO-CART. DIAL 4575.

PRIVATE SALE
HOUSEHOLD FURNITURE
We Are Continuing Our Sale of Household Goods for a Couple of Days longer. The following are some of the Goods left, which we offer for Sale; One Over-stuffed Chesterfield Suite (3 Pieces), a Dinner Wagon, One Iron Bedstead, with Spring and Mattress, Two Upholstered Chairs, Two Settees, suitable for Verandah or a Cottage, One Brass Bird Stand and a Brass Bird Cage, Bridge Table and Four Chairs to match, One Book Stand, One Iron Folding Cot and Mattress, also some Odd Dishes and Glassware, and a number of Bound Books. Can be seen any time This Week. Sale Ending Saturday.
528 HUNTER W.
Phone 8728
Peterborough, Ontario.

EIGHT-PIECE OAK DINING-ROOM Suite. Telephone 4314.

CLEARINGS OF
Used Furniture
TWO OAK DINING-ROOM SUITES
THREE KITCHEN CABINETS, WITH WHITE PORCELAIN TOPS.
SIMMONDS WALNUT BEDS WITH SPRINGS
THREE-BURNER GAS STOVES
QUEBEC COOK STOVES, Etc.
This Furniture Must Be Sold At Once on Account of MOVING TO NEW LOCATION.
FINE'S FURNITURE STORE
213 CHARLOTTE STREET.

CAR BATTERIES — THREE YEARS' Guarantee, famous Armor Glass, 17 Plates, very strong, 151 amps. Fits Fords 1940-41 and Trucks. Only $13.10, installed at the Store. Allowance on your Old Battery. Canadian Tire Corporation Associate Store, Water Street, opposite Market.

CABIN TRAILER, FOUR WHEELS, good condition. 223 Bethune Street.

ELECTRIC MOTORS NEW AND REconditioned, ¼ Horse-power and up. Belting, Pulleys, Shafting, Hangers. The Peterborough Metal Company

Swap and Barter

BIG WORK HORSE, CHEAP, OR TRADE for Smaller Horse. Telephone 7731.

FOR SALE

5 Dogs, Cats, Birds, Etc. 5

COCKER SPANIEL PUPPIES, REGIStered. Hedgley Kennels. Telephone 7038

DOGS BOARDED HEDGLEY KENNELS Telephone 7038

6 Fuel 6

DRY MIXED WOOD AND MIXED Slabs and Kindling. Curtin's Woodyard. Dial 8650

7 Livestock and Poultry 7

WELL BRED JERSEY MALE CALF, week old, $8.00. Dial 6046

YOUNG PIGS. DIAL 7056.

TWO HEAVY TEAMS AND HARNESS. Two Cheap Horses. Telephone 8528.

COW, GREY DURHAM, WEIGHT OVER 1,300, due to freshen in three weeks. Write Box 83, Examiner.

ONE JERSEY AND A GUERNSEY, both milking 3-year-olds. Apply 467 Rubidge

PAIR OF CHESTNUT MARES, AGED 3 and 4 years. Ernest Outwater, No. 4, Campbellford. Telephone 173 J 11.

LITTLE PIGS, 6 WEEKS OLD. GORdon Wood, Birdsalls. Telephone Keene 36 ring 13.

GREY DURHAM COW, 3 YEARS OLD, weight about 900 lbs., just freshened. Write Box 82, Examiner.

FOR SALE—3 PURE-BRED HOLSTEIN Bulls, 3 to 4 months old, from accredited and listed herd. Frank Kelly, 1 mile East of Lift Locks.

Baby Chicks

WITHOUT OVERCROWDING, IT looks good policy to keep all the good productive sotck you can to meet the markets. We're prepared with prompt delivery, with Chicks, Pullets (Day-old or Started), Day-old Cockerels. Order soon. Bray Hatchery, 364 Water. Dial 3834. Also H. M. Fowlds & Son, Hastings.

8 Real Estate 8

QUARTER-ACRE LOT AND SIX-Roomed Cottage in Norwood. Price $750, including Contents valued at $100. Apply F. W. Wilkins, Peterborough Street, Norwood.

LOTS FOR SALE, CHEAP, EASY terms, on Braidwood Avenue, close to Park Street, bus line and school. Telephone 6553.

FOR SALE — 4-ROOM COTTAGE, with furnace, conveniences, large lot. Terms or cash. Telephone 6796.

$4,500 — 8-Roomed Brick, Weller Street, large lot. Immediate possession. Easy terms.
A. E. THOMPSON REAL ESTATE
Kresge Building Telephone 7284.

FOR SALE—FIVE-ROOMED COTTAGE, with Woodshed, in Lakefield, cheap for cash. Write Mrs. C. Fleming, Young's Point, or Telephone 514 ring 2.

North, 5 Rms, Lot 100 x 100 ..... $1,200
Patterson, 6 Rms, $200 down $2,000
Hunter, 7 Rms, attached $2,500
Parnell, 6 Rms, sewer, large lot .. $3,000
East, 7 Rms, Stone, on River ... $3,300
Central, Double House, lge. lot ... $3,800
West, 8 Rms, oak, etc. $4,200
J. A. GIBBS, 141 Hunter St. 3843.

FIVE-ROOMED BRICK BUNGALOW, new, all modern. 163 Prince Street. Apply Evenings.

JOHN STREET
$3,700—Brick, Seven Rooms, Oak, verandah, garage. Terms.
$25.00—Three Rooms, Lower, Furnished, heated, light, telephone.
REAL ESTATE SERVICE
Office: Hatton & Collins
403½ George Street. 8632.

FOR SALE OR TRADE— EIGHT-ROOM House, 1 Acre of Land, on River Front, on Highway No. 30; garage, henhouse, and boathouse; excellent for tourists, also Boat Livery. Church, Stores and Post Office within five minutes' walk. Box 105, Trent River, Ontario.

7 Rm. Brick, Newly Decorated, Oak floors, complete plumbing, cement basement, furnace, and garage, $600 down $4,500
6 Rm. Brick, new roof, newly decorated, close to C.G.E. $2,500
5 Rm. Frame Cottage, on Fife's Bay, extra large lot. Will Trade for City Property $950
O'TOOLE BROS
Real Estate and Insurance
184 Charlotte St. Telephone 9447

BUILDING LOT, 48 BY 200, NEAR C. G.E. Any reasonable offer accepted. Dial 3421

SEVEN-ROOMED HOUSE, LAKEFIELD, furnace, fireplace, hard and soft water, waterworks, garage and garden. J. R. Robinson, Lakefield.

Brick 7 Rooms, 3-Piece Bath, Furnace, garage, good location $5,000
Brick 5 Rooms, two-piece plumbing, hardwood floors, garage $2,500
Brick, 6 Rooms, lights, barn, 5 Acres Land, close to City $3,000
Semi-Bungalow, 6 Rms., modern $4,200
M. STOREY
374½ George. Telephone 6573.

9x Building Materials 9x

FOR SALE OR TO RENT — BAKER'S Wood Yard, 165 Dublin. Apply on Premises.

OAK FLOORING
⅜ x 1½

First Grade $130.00 per M
Second Grade $120.00 per M
Third Grade $100.00 per M

BEAVER LUMBER COMPANY, LTD
GEORGE STREET WHARF

FOR SALE

10 Used Cars 10

1939 OLDSMOBILE COACH, IN GOOD condition. Will accept cheaper Car. 629 Stewart.

1929 DURANT SEDAN, GOOD CONDItion; economical. 492 Bolivar.

PRIVATELY OWNED FORD COACH, good tires, cheap for cash. Telephone 3234.

1937 PLYMOUTH SEDAN, GOOD CONdition, $550.00. Apply 189 Reid.

'39 CHEVROLEA COACH. 157 CRESCENT Street.

'29 FORD COUPE, GOOD TIRES, $75.00. 337 Aylmer Street.

1927 CHEVROLET, 5 GOOD TIRES, NEW top, new paint job. Apply 483 Sherbrooke, after 7 p.m.

OLDSMOBILE SEDAN. 451 WATER.

1931 PONTIAC CONVERTIBLE COUPE, good running order, good tires, $195. Terms. Cheaper for cash. 561 Weller Street. Telephone 8227.

TO RENT

11 Miscellaneous 11

THREE GARAGES TO RENT. TELEphone 4353.

BRICK WAREHOUSE 22 x 60, REAR OF 182 Hunter Street W. Apply B. Chesler.

OFFICE, THREE ROOMS, HEATED, over Chesler's Store. Apply B. Chesler.

GARAGE. 451 WATER.

11x Apartments To Rent 11x

APARTMENT; NO CHILDREN. 336 Water.

THREE-ROOMED HEATED APARTments, hot water, refrigeration. 236 Burnham, corner James(Apartment 1.

FURNISHED APARTMENT, CENTRAL; adults. 655 George.

$17.00 — SMALL BACHELOR APARTment, Ground Floor, heated, frigidaire. Immediate possession. 41 Hunter Street East.

NEW, HEATED APARTMENT, $40.00 A month. Dial 9783.

LOWER TWO ROOM APARTMENT, option of Bedroom. 176 McDonnel.

12 Rooms 12

TWO FURNISHED LIGHT HOUSEkeeping Rooms, close to Factories. Dial 5933.

FRONT ROOM, DOWNSTAIRS; BUS route; North. Telephone 3058, Evenings.

BEDROOM, CENTRAL. TELEPHONE 7735.

TWO UNFURNISHED ROOMS, CENtral, quiet, Business People. 9945.

BRIGHT BEDROOM. 586 HARVEY.

FURNISHED ROOM. 568 AYLMER. Telephone 7251.

ATTRACTIVE ROOMS. TELEPHONE 7867.

TWO LARGE FURNISHED ROOMS, ALL conveniences. 425½ George.

COMFORTABLE, FURNISHED ROOM for Two, central. Dial 6908.

FURNISHED ROOM, SUITABLE FOR Light Housekeeping. 621 Water.

COMFORTABLE, WELL FURNISHED Bedroom with Breakfast, in good home and surroundings; refined Gentleman preferred. Telephone 7179.

BED-SITTING-ROOM, SMALL KITCHenette, Furnished. 516 Charlotte.

FURNISHED BEDROOM; GENTLEMAN preferred. 592 Division Street.

THREE LARGE UNFURNISHED Rooms, with Balcony, adults. Call Evenings. 559 Reid.

EXCLUSIVE BED-SITTING-ROOM, Furnished. Apply 190 Brock.

LIGHT HOUSEKEEPING ROOM, FURnished. 582 Aylmer.

FURNISHED BEDROOM. 143 LONDON.

13 Cottages for Rent or Sale 13

FOR RENT — FURNISHED COTTAGE, Loon Lake. 47 Conger.

FOR SALE OR RENT — FURNISHED Cottage at Hiawatha. Dial 5221.

FOR RENT — FOUR-ROOMED COTtage, well equipped, screened. Write Wilf Eason or W. Austin, Fenelon Falls.

TO RENT—COMFORTABLE COTTAGE, Chemong Lake. Dial 9196.

COTTAGE, CHEMONG PARK, FOR Rent. Furnished, Screened, garage, fireplace. Telephone 6985.

14 Summer Resorts 14

HASTINGS — COTTAGES, BOATS. Ideal spot for vacation. Bert Preston, Norwood.

BYRNELL MANOR, REACHED ON ONE Half Unit Gas, Modern; free golf, good bathing. Telephone 116J, or write W. S. Harvey, Fenelon Falls, Ontario.

WANTED

15 Miscellaneous 15

USED CAR, IN GOOD CONDITION, at once. Telephone 9763.

COTTAGE ON STONEY LAKE, PREferably Island, July 25-August 3; adults. Write Box 105, Examiner.

WANTED, TO RENT OR LEASE IN August, Eight-Roomed Cottage, with garden plot, in Peterborough County, near forest and river, in vicinity of St. Ola or Buckhorn. Mrs. E. Davis, 1577 Dundas Street West, Toronto.

USED LAWN MOWERS AND PARTS Wanted. Highest Prices Paid. Charlton Bros. Lawn Mower Service Wolfe and Rubidge Streets. Telephone 6884.

WARDROBE. DIAL 6454.

GARAGE, VICINITY OF JOHNSON Motors. 6931.

PIANO WANTED. PAY CASH. WRITE Box 66, Examiner.

$2,600 LOAN ON NEW $4,500 HOUSE. Write, Box 96, Examiner.

WANTED — '29-'31 CAR, GOOD TIRES, reasonable, cash. Write Box 95, Examiner.

10-ROOMED HOUSE WANTED BY September 1st. Write Box 93, Examiner

26 OZ. SCREW-TOP BOTTLES. 6 Aylmer. Telephone 5197.

LIVE POULTRY PAY HIGHEST Prices. Florence, 6823. 560 Homewood.

WANTED

15 Miscellaneous 15

LIVE POULTRY — PAY HIGHEST Prices. M. Katz, 192 Aylmer. Telephone 6823

LIVE POULTRY WANTED — MARKET Prices. A. Lantin. Telephone 6297

STOVES, FURNITURE. ALF HUDSON Lakefield. Telephone 65

WARDROBE. TELEPHONE 5124.

POULTRY AND FEATHER TICKS. PAY Highest Prices. M. Glshman. Dial 8398

IRON, RAGS, FEATHERS, BOTTLES, Paper. Petersiel, Bethune and Hunter. Telephone 9403

HIGHEST PRICES PAID FOR RAGS, Paper, Iron and Metals. J. Burfield. Dial 8368

STOVES AND FURNITURE WANTED. Telephone 4115. Nights 6294

18 Help Wanted, Female 18

ARE YOU AN INTELLIGENT HOUSEwife living in Peterborough or a small community? If so, we can offer you pleasant part time employment. Salary. No selling. Write Box 103, Examiner.

CAPABLE YOUNG GIRL TO HELP with Housework. Telephone 9801.

SOLDIERS' WIVES MAY WORK
And Still Draw Dependents' Allowance.
GIRLS AND WOMEN WANTED
FOR MACHINE OPERATORS IN WAR WORK
Under Dominion-Provincial War Training Program. Two to Four Weeks' Training before entering employment. Employment Guaranteed if you Qualify. Subsistence Paid while Learning. Apply in person or by letter to the Employment and Claims Office, Room 105, Barrie Building, Peterborough. Those in war work not accepted.

SCHOOLGIRL, 15 OR 16, FOR HOUSEwork, Two Half-days a Week. 316 Margaret. Telephone 7483.

DISHWASHER WANTED. APPLY Payne's Grill.

WOMAN AS COMPANION. WRITE Box 94, Examiner.

PLAIN COOK FOR SMALL BUSINESS in the City; good wages. Write Box 81, Examiner.

19 Help Wanted, Male 19

BOY, WITH BICYCLE, TO DELIVER Groceries on Saturday. Apply Dominion Store, 160 Simcoe.

BOYS AND MEN WANTED
Between 16-19 years and 40-50 years of age, for Machine Operators, Fitters, and Bench Work in Local Industries. Eight to Twelve Weeks Course at Peterborough Collegiate and Vocational School. Subsistence paid while Learning. Employment Guaranteed if you Qualify. Apply in person or by letter to the Employment and Claims Office, Room 105, Barrie Building, Peterborough. Those in war work not accepted.

KITCHEN HELPER. APPLY PAYNE'S Grill.

GOOD MAN FOR FARM. F. RILEY, Parkhill Road, East side Canal.

19x Agents Wanted 19x

SALESMEN FOR ROOF CEMENTS AND Paints. Selling plan allows to beat competition. Canadian made. Shipped from Toronto. United Builders Co., 6007 Euclid, Cleveland, Ohio, U.S.A.

20 Employment Wanted 20

GIRL WANTS STEADY JOB DOING Housework; sleep out. Write Box 104, Examiner.

YOUNG MARRIED WOMAN, WITH ONE Child, 4 years old, desires Housekeeping Job; references. Mrs. Harold Wilson, Route 1, Pontypool. Telephone 13 ring 22, Bethany.

YOUNG MAN, WITH REJECTION PApers, desires Position as Salesman or Store Work. Write Box 91, Examiner.

MAN DESIRES FARM WORK. 306 Louis Street.

STEADY WORK, BOY EIGHTEEN; REjection papers. 306 Brock.

21 Boarders Wanted 21

TWO GENTLEMEN BOARDERS, PRIvate home. Dial 9355.

BOARDERS. 574 AYLMER.

BOARDER, GENTLEMAN, SINGLE Room, every convenience, 5 minutes' walk to G.E. 183 Stewart.

GENTLEMEN BOARDERS. 514 WATER.

TWO ROOMERS; BREAKFAST OPtional. Telephone 4996.

WHO CAN DO IT

22b Painters & Decorators 22b

EFFICIENT, SMART STYLING
for
HOME DECORATION
Interior and Exterior
"Elastica Quality Goods"
Telephone 9922 136 George Street
HAROLD COLEMAN

EFFICIENT, SMART STYLING FOR Home Decoration, inside and out. Telephone 7389.

COLEMAN BROTHERS DECORATE with Confidence. Telephone 4465. 441 George Street (North of Brock)

22f Miscellaneous 22f

REPAIRS TO WASHING MACHINES, all Makes. Telephone 3075.

TRACTOR GASOLINE 16½c
Tax Extra
Your Oil and Grease Requirements at the Lowest Prices
REPAIRS
WASHING MACHINES
REFRIGERATORS
TIRES CARS
Save your Tires. A slight Repair may mean months of extra Service. Guaranteed Work.
DAWSON'S SERVICE STATION
Corner of REID & McDONNEL
Telephone 4754

WE REPAIR ALL MAKES OF SEWING Machines. Work guaranteed. Singer Sewing Machine Company, 293 George Street. Telephone 8425.

WHO CAN DO IT

22f Miscellaneous 22f

LAWN MOWERS SHARPENED
$1.00
Guaranteed to Cut or Money Refunded
CHARLTON BROS.
WELDING REPAIR SHOP
WOLFE AND RUBIDGE STREETS
TELEPHONE 6884

DUSTLESS FLOOR SANDING. FLOORS Laid and Refinished. Decorating. William Higgins. Dial 8887

EXPERT TREE TRIMMING. DIAL 4989

DUSTLESS FLOOR SANDING. CHAMberlain Weatherstripping and Caulking. J. H. Vance, 773 Aylmer. 7835

CHIMNEYS CLEANED. FURNACES Vacuumed. Telephone 3962

22j Wood Cutting 22j

WOOD CUTTING. 6643 MARTIN

22g Heating 22g

PLUMBING AND HEATING, INSTALlations and Repairs. J. J. Carter, 177 Antrim. Telephone 8242.

Trucking

ROSE, CARTAGE. TELEPHONE 5321.

LOST

AUTOMOBILE DOOR LOCK, ON Street. Reward. H. T. Hickey, 6325.

CAMERA, JUNE 28, 2A BROWNIE, BEtween Chemong Park and Peterborough. 174 Adaline.

GLASSES IN CASE, VICINITY OF 731 George. Reward. 5339.

LOANS

You Can Get A $100 Loan for $7.10
(TOTAL COST)
Repay in 6 monthly Payments
$17.85 Each

Choose a monthly payment plan

Cash Loan You Get	6 Pmts	10 Pmts	12 Pmts	15
$ 25	$ 4.46	$ 2.78	$ 2.36	
50	8.93	5.57	4.73	
75	13.39	8.35	7.09	
100	17.85	11.13	9.46	$ 7.78
125	22.32	13.92	11.82	9.73
150	26.78	16.70	14.18	11.67
200	35.71	22.27	18.91	15.57
300	53.56	33.40	28.37	23.35
500	89.26	55.66	47.28	38.91

Just come in, phone or write us. $20 to $500 loans made on your own signature. No endorsers. Others not notified. Fair treatment in case of sickness or unemployment. Quick service. Payments include charges of 2% monthly as authorized by the Small Loans Act, 1939. No obligation if you do not borrow.

Household Finance
Corporation of Canada
Second Floor, Lansfield Block
177 Charlotte St., Opp Loblaws
M. E. Holt, Manager Phone 5841

Adjustment Loans For War Workers
Campbell Finance will lend from $20 to $1,000 to war workers to get established in new jobs or new homes. Confidential loans are made on cars, furniture, or with co-signers. Good character and regular income count at Campbell's. You get cash quickly, confidentially and without red tape. Campbell Finance have already made over 50,000 customer friends.

Campbell Finance Corporation, Ltd.
Subsidiary of Industrial Acceptance Corporation Ltd
169 Charlotte Street
(Above A & P Store) Phone 3520

Sell That Unnecessary Piece of Furniture Through a Classified Ad

PROFESSIONAL

44 Lawyers 44

P. D. SCOLLARD, Barrister, Solicitor, Bank of Toronto Building. Telephone 9939

JOHN A. BRADSHAW — Barrister and Solicitor. 360 Water. Telephone 4684.

JOHN O. WELDON—Barrister, Solicitor, Notary. 355 George. Telephone 9230.

W. B. GORDON
Barrister, Solicitor
395 George Street.
Telephone 3577.

HON. G. N. GORDON, K.C.
Law Office, 395-397 George Street.
Telephone 3577. Money to Loan.

PECK, KERR & McELDERRY—BARristers, Solicitors. Money to Loan. Offices: 415-417 Water Street. Telephone 4681. E. A. Peck, K.C., F. D. Kerr, K.C., V. J. McElderry, K.C., Walter H. Howell

JACOB LOW — Barrister, etc. Mortgage Loans. Suite 1-2, 435 George Street (over Toronto Savings and Loan Co.). Telephone 7423. Nights 6214

ELLIOTT, PHILP & CHANDLER—Barristers, etc. Money to Loan. Offices, Kresge Building. Telephone 6675. A. L. Elliott, K.C., M.P.P., W. R. Philp, B.A., R. J. Chandler, B.A.

Chiropractors

M. C. GOODWIN, CHIROPRACTOR and Physiotherapist, 108 Barrie Building, 312 George. Telephone 8795 and 5865

Dentists

DR. CLIFF McKEE, KRESGE BUILDing. Open Evenings, except Wednesday and Saturday. Office 9734. Residence 4585.

Foot Specialist

H. ROBESON, 203 CHARLOTTE STREET. All Foot, Leg and Knee Trouble. "Associate of Wade's."

United Counties

(Continued from Page 3)

mittee by G. W. Craw was confined to a statement of estimates of the cost of alterations necessary for fitting one room in the administration building, Rubidge street, for A.R.P. purposes.

Lowering the ceiling for economy in heating and the installation of radiators would cost approximately $590, the report announced. The balance of the work of decorating and wiring would be done by the Civilian Defence Committee.

Mr. Craw explained that the committee was not recommending the alteration to the Board because of the expenditure involved, and it was decided to ask A.R.P. officers as to what accommodation would actually be required, and also whether adequate provision could be made at less expense.

Another recommendation by the committee that the heating arrangements in the auto mechanics' classroom be changed at an approximate cost of $110, was adopted on Mr. Craw's motion, seconded by Mr. Thompson.

Sells Mother's Bed

NEW YORK, July 9 — (AP). — Magistrate Peter Horn caled George Sherry, 46, "the lowest thing I ever saw or heard of." Sherry, who the Brooklyn police said, dismantled and sold his 76-year-old mother's bed to get money for liquor, was sent to the workhouse for three months on his plea of guilty to disorderly conduct charges.

Prices Going Up

DUNDALK, Ont., July 10 — (CP) —Something new in the price of used goods took place here when at Edwin Parr's auction sale a hay loader, purchased 15 years ago for $110, sold for $170.

DAILY CROSSWORD

ACROSS
1. Colors
5. Feminine name
9. Pen-name of Charles Lamb
10. Equipment
11. Illegal interest charges
12. Speed
14. African river
15. Kind of crayon
16. Anno Domini (abbr.)
17. Punctuation mark
18. Music note
19. Occupation
22. Apt
23. Seesaw
24. Ponder
25. Occupy a chair
26. A couch
27. Frame for a coffin
29. Distance measure
32. Part of a play
33. Circulars
34. Chinese measure
35. Plunged into water
36. Note of Guido's scale
37. Despises
39. Messenger boy
41. Seaweeds
42. To happen again
43. Shade trees
44. Operatic tune
45. Chair
46. Neat

DOWN
1. Leavings
2. Jewish month
3. Terrible
4. Utter
5. Showing horror
6. Thong for an animal
7. Spar
8. Goddess of wild nature
11. Not likely
13. Choice part
15. Two of a sort
17. Song for two
20. Set again
21. Mix
22. Chocolate candy
24. Fermented drink
26. Girdle
27. Light wood
28. Masses of ice
29. Cuts off
30. A republic
31. Chemical compound
33. Most superior
35. Play
38. Eye
39. Persian fairy
40. Tart
42. Rodent

Yesterday's Answer

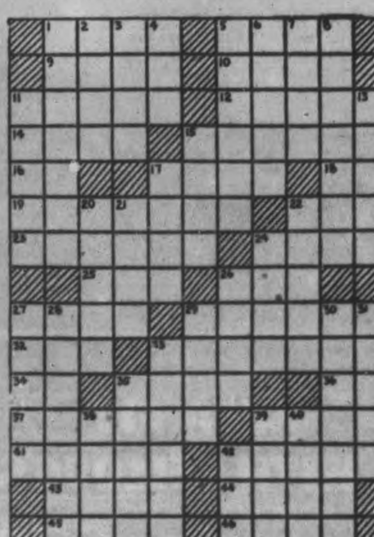

7-10

CRYPTOQUOTE—A cryptogram quotation

AFVCQ ITQ AFBCA MDO VPX TDEX ITQ CQUPA KDCQ RUCKEO—DGUX

Yesterday's Cryptoquote: NOTHING SO MUCH HINDERS BEING NATURAL AS THE LONGING TO APPEAR SO— LA ROCHEFOUCAULD.

ROOM AND BOARD
—By Gene Ahern

SCOTT'S SCRAP BOOK
—By R. J. Scott

Copr 1942, King Features Syndicate, Inc., World rights reserved

Home Service

Smart "Gold" Necklace You Can Make Yourself

Woman Turns Skill Into Profit

You've made the big decision. Your needlework or your baking, your typing or your just plain ingenuity must help bring home the family bacon!

Fine! Other women have earned tidy sums at home and you can, too. But guide yourself by business-like rules if you don't want to fail at the start.

"It must be outstanding!" is the rule one determined woman went by when she began knitting mittens. Her "Stop and Go" mittens had one red thumb and one green thumb—and they sold!

Another lady, with no special skill, established a "Call Mrs. Smith" service to do all sorts of things for other people—mind babies, read to grandma, select birthday presents. Her rule was "Know your market and go after it!" and she got it!

A most important rule is, Be hard-headed about money! Figure out your expenses and your profits to the last copper cent.

Our new 32-page booklet explains the five main rules for successfully making money at home. Tells exactly how several prosperous home-earners got their start and made their money. Suggests numerous wares and services you might sell.

For your copy of "21 Ways to Earn Money at Home." Be sure to write plainly your name, address, and the name of booklet.

BARCLAY ON BRIDGE

WRITTEN FOR THE EXAMINER

By SHEPARD BARCLAY

"The Authority on Authorities"

TOO BIG A SACRIFICE

NO SACRIFICE is too big to make, to help your country win this war. But that is so only because what we stand to win or lose is so tremendous. In every case, the sacrifice or hazard of sacrifice should be comparable to the proposition which is at stake. In bridge this may be applied logically by pointing out that a very considerable sacrifice is worth while to prevent a slam, but a much smaller one to prevent a mere game. Being beaten deliberately for an amount of points which is more than the game is worth—that is too big a sacrifice.

North: ♠ A Q 3 2 ♥ 9 4 ♦ A 10 9 4 ♣ K 3 2

West: ♠ 4 ♥ K Q J 8 7 5 3 2 ♦ Q 8 ♣ Q J

East: ♠ K 10 9 8 6 ♥ 10 ♦ 7 6 5 2 ♣ 9 8 7

South: ♠ J 7 5 ♥ A 6 ♦ K J 3 ♣ A 10 6 5 4

(Dealer: South. Both sides vulnerable.)

South	West	North	East
1 ♣	1 ♥	1 ♠	Pass
1 NT	2 ♥	3 ♦	Pass
3 NT	4 ♥	Dbl	

Up to and including the call of 3-No Trumps, there was nothing particularly wrong about that bidding, except perhaps that South was a little venturesome in risking the bid with only one stopper in hearts. As it turned out, if South took the second heart trick, he then could have run five clubs, four diamonds and a spade, for a total of 11 tricks or his contract plus two extras.

West went away overboard, however, when he sacrificed at 4-Hearts. With only seven tricks in sight in his own hand, he was overbidding three, hoping to take a trick or two in his partner's hand, which was very unwise in view of the opponents' strong bidding. He actually took no tricks in his partner's hand, but only seven in his own. He was therefore down three, giving the opponents a score of 800, instead of a plain game plus a couple of extra tricks, which would have been worth about 660. If he had been not vulnerable, the sacrifice would have paid, as entailing a loss of only 500 points, less than the value of a game.

* * *

Tomorrow's Problem

North: ♠ K 4 ♥ K J 8 ♦ 9 7 4 3 ♣ 9 7 5 3

West: ♠ 7 2 ♥ Q ♦ A K Q J 10 2 ♣ A 10 8 2

East: ♠ A J 10 8 5 ♥ 10 7 3 2 ♦ 6 ♣ K Q 6

South: ♠ Q 9 6 3 ♥ A 9 6 5 4 ♦ 8 5 ♣ J 4

(Dealer: West. Both sides vulnerable.)

What is the safest, soundest bidding of this deal?

Find Oblate Bodies

HULL, Que., July 10 — (CP). — Bodies of six members of the French-speaking Oblates of Mary Imaculate who drowned on Tuesday night in Lake McGregor were recovered last night and brought to a funeral parlor here.

The six victims, all from St. Joseph's Scholasticate, Ottawa were drowned when their canoe capsized during a heavy windstorm. They were returning from a picnic outing with 22 other members of the order at the time.

THIS FAMILY LUCKY

STOCKPORT, England—(CP). — At 17, merchant seaman Johnny Brocklehurst of this Cheshire town has already equalled the First Great War record of his father—both have been torpedoed three times. The third time Johnny clung to wreckage for 22 hours before being picked up.

LI'L ABNER
—By Al Capp

HENRY
—By Carl Anderson

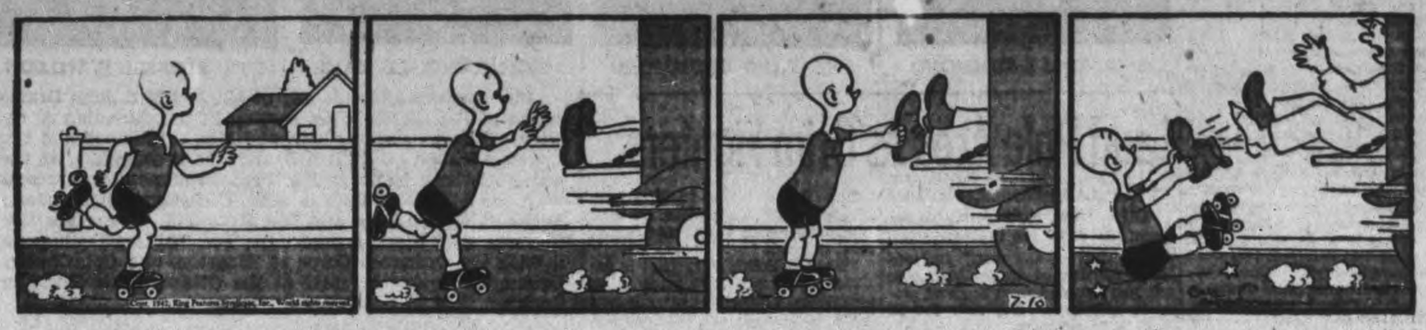

DONALD DUCK
—By Walt Disney

BLONDIE
—By Chic Young

MUGGS AND SKEETER
—By Wally Bishop

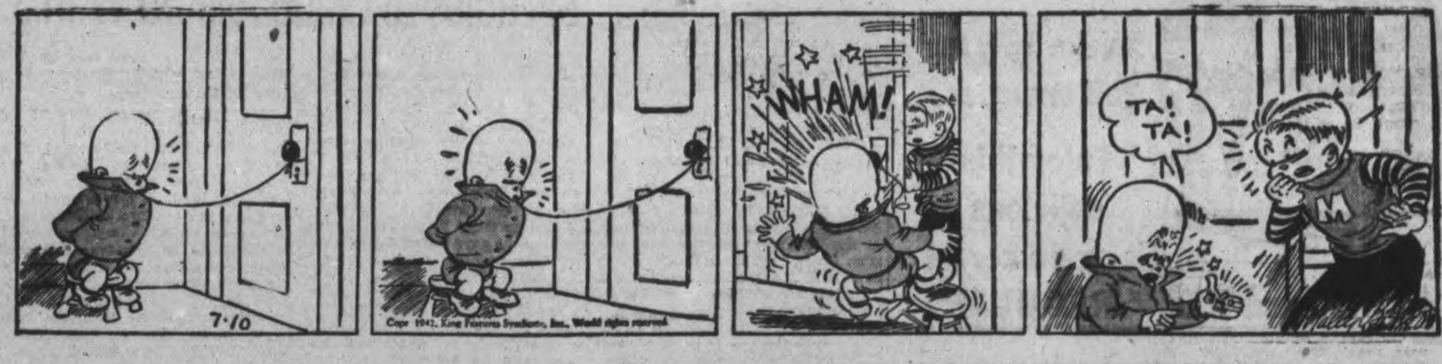

BRICK BRADFORD
—By William Ritt and Clarence Gray

TILLIE THE TOILER
—By Russ Westover

5,000 Factories Find Music Speeds Output

By ALAN RANDAL
Canadian Press Staff Writer

LONDON, July 10—(CP).—It is two years now since Britain's factory workers started doing their work to music and it looks as though music-while-you-work has come to stay, just like government control of this and that in wartime. Anyway, that is the view of the people who run the music-while-you-work programs, organized by Wynford Reynolds of the B.B.C.

More than 5,000 factories are giving music for 2¼ hours a day to their workers. And just for the record, it is "straight" music and not heigh-dee-ho that brings the best results.

Reports from the factory front are that when workers whistle or sing to the tune of a well-known dance number or perhaps a piece of light opera, the rhythm of their production goes up. When the music stops the rhythm is still in the fingers of the workers.

Back in the early days of the music--while-you-work programs, shirt-sleeved bandsmen moved into factories and boomed out martial tunes, but it was found for every worker who was inspired, two were thrown completely off stride. Scientific study of work with music in parenthesis followed with the result crooners and vocalists were eliminated.

Some Copied The Words

There were reasons for this including work stoppages because some of the new tunes were so catchy workers dropped their tools to write down the words.

Next bands were found which would stick to the tune ordered and not whip out some off-beat rhythm of their own arranging because the theory back of the factory-music system is that each worker must hear the tune, sifting through the cacophony of raucous machinery, so that the rhythm is transmitted to the workers' fingers.

Labor Minister Bevin has spoken in favor of music-while-you-work and factories report health and spirits have improved since the system started and production is up.

There is one other thing about this music-while-you-work program. They don't play any music for night workers because it would probably disturb day workers who are asleep in dwellings near their factories. And the night workers, who have to sleep days and snuggle into the pillows to avoid hearing their neighbors' radios, feel they have a legitimate grouse.

Marshal Passes

VICHY, July 10 — (AP).—Marshal Franchet-D'Esperey, who rose from a volunteer soldier to Marsahl, the highest dignity in the French Army, as dead at the age of 86.

His death, annonuced on Wednesday left France's chief of state, Marshal Petain, as her only living Marshal.

Why let CONSTIPATION keep you half-powered?

Awake to your full energies. Enjoy this delicious whole-grain cereal daily . . . and KEEP REGULAR!

MEN WHO PREFER HARTT SHOES

Managers

Those in positions of authority must be smartly groomed. Hartt Shoes are noted for their fine leather, fashioned on smart lasts by particularly skilled workmen. They *look* their quality and fit like gloves. *You* will like them.

The HARTT Shoe FOR GENTLEMEN

KENT SHOE STORE
337 GEOGE ST. PHONE 8176

Six Members Of One Family Are Serving In Canadian Army

GNR. TOM DRUMMOND

PTE. FRED DRUMMOND

SERGT. GFRALD HAIG

PTE. RUSSELL E. WILSON

PTE. WM. DRUMMOND

CPL. CHAS. DRUMMOND

Six members of the family of Mr. and Mrs. John Drummond of Peterborough are serving in the Canadian Army. Four of them are sons of Mr. and Mrs. Drummond and two are sons-in-law. Gnr. Tom Drummond is overseas with the 4th Anti-Tank Battery; Pte. Fred Drummond is overseas with the Stormont, Dundas and Glengarry Highlanders; Sergeant Gerald Haig and Pte. Russell E. Wilson are also overseas with the Highland unit; Pte. William Drummond is with the Ordnance Corps at Kingston, and Cpl. Charles Drummond is on the staff at the Ottawa Basic Training Centre.

Laud Pole Aces As Grim Fighters

FORT LAUDERDALE, Fla., July 10 (AP).—The Polish fliers with the Royal Air Force are the "outstanding fighters of the war," declared Hully Stirling of Davie, Fla., who has just returned from England after 14 months' service with the R. A. F. ferry command.

Polish aviators with the bomber command never waste time on target practice, Stirling asserted.

"Nothing satisfies them for a target but a live German. There are certain areas designated for bombing practice, but the Poles always fly right over them and head for Nazi bases on the coast of occupied Europe."

The Polish pilots in the ferry command are as warlike as their compatriots with the fighter squadrons, he said.

"When a Polish ferry pilot is assigned to fly a fighter plane to an operational centre he generally gets there only after all his fuel and ammunition have been spent in a solo sweep over the channel looking for a fight. Those fellows go out of their way to hunt down Nazis," Stirling added.

"I have never heard of any Polish pilot being captrued after his plane was put out of action. These boys go down fighting, ramming their disabled ships into any German craft that is handy."

F.D.R. Shying Off Political Feuds

WASHINGTON, July 10—(AP)—President Roosevelt, while reserving the right to dabble in politics in his own state, was reported today to have resisted firmly efforts of numerous politicians to get him to take sides in feuds elsewhere in the United States.

One source with access to accurate information said the president has had many bids for political assistance from Members of Congress who feel uneasy over their chances for re-election in November.

The present intention of the President apparently is to take no active part in any campaign to unseat pre-war isolationists — again with a possible exception in New York state, where he maintains his permanent voting residence.

The one critic of foreign policy before the United States entered the war appears most likely to encounter presidential opposition is Representative Hamilton Fish (Rep. N.Y.), who represents Mr. Roosevelt's own Congressional district.

How Beef Ring In Grey Works

(Belleville Intelligencer.)

Farmers up around Proton Station way up in Grey County, seem to have solved the beef shortage problem. In fact they solved it 35 years ago. It's an old Proton custom.

In the hot summer months from June to September the agricultural lads in this section of the province care not what happens to beef prices. Fluctuation worries them not. Shortage is a thing they have yet to suffer.

The answer is simple. It is called the Swamp College Beef Ring. This is composed of farmers of the district, each of whom contributes a beef "critter" to the ring when his turn comes. The members of the ring hold varying shares according to their needs. A full share demands one beef steer, usually a fat two-year-old animal, each year. A halfshare owner contributes a beef every two years, a quarter share holder every four years, etc.

The beef is killed and cut up by a central farmer who delivers so many pounds of beef according to shares, every Wednesday morning, to each member. The cuts are staggered so that repetition is eliminated until the normal turn rolls around. The steak is cut up each week into as many parts as there are members and these portions are delivered with the weekly cuts.

The farmer-butcher keeps the hide, and is paid weekly by the farmer contributing the beef.

If a farmer eats more beef during his allotted time than is contained in the beef steer contributed to the ring, he is "fined" the difference in money. If the steer he contributes is more than his share over the allotted period, he is paid a financial bonus.

The organization is perfect. And that is the reason why the Proton Station rural population has no worries when newspaper headlines sound warnings of beef shortage, or price fluctuations. It is a further proof of what organizations can do. The proof of the organized pudding is seen in the eating for the past thirty-five years.

Noted Welshman Dies

BEAUMARIS, Wales, July 9 —(CP)—Sir Richard Williams-Bulkeley, 79, Welsh landowner and Lord Lieutenant of Anglesey for 46 years, died yesterday.

He was the owner of the land embracing Snowden, highest mountain in England and Wales. He served with the navy in the First Great War and was the first officer of the Naval Reserve to reach the rank of Commodore.

A yachting enthusiast, Sir Richard was a friend of King Edward VII. In 1926 he presented historic Beaumaris Castle to the nation.

RECTAL SORENESS AND PILE TORTURE QUICKLY RELIEVED

If you are troubled with itching piles or rectal soreness, do not delay treatment and run the risk of letting this condition become chronic. Any itching or soreness or painful passage of stool is nature's warning and proper treatment should be secured at once.

For this purpose get a package of Hem-Roid from McDermid & Jury or any I.D.A or other drug store and use as directed. This formula which is used internally is a small, easy to take tablet, will quickly relieve the itching and soreness and aid in healing the sore tender spots. Hem-Roid is pleasant to use, is highly recommended, and it seems the height of folly for any one to risk a painful and chronic pile condition when such a fine remedy may be had at such a small cost.

If you try Hem-Roid and are not entirely pleased with the results, your druggist will gladly return your money —(Advt.)

Deserter Gives Police Long Chase

BANCROFT, July 10 — (ENS).—Stanley Vallier of Princess Lake was arrested Friday night, charged with army desertion and also on several criminal charges, by Provincial Officer S. W. Palmateer and County Constable R. F. Delyea of Bancroft. Following his being lodged in the Bancroft jail he later made his escape the same evening and although hunted the balance of Friday night and Saturday the police were unable at that time to make a re-arrest. Early Tuesday morning Palmateer and Delyea assisted by several members from "A" Company H.P.E. (RF) Bancroft proceeded to a designated rendezvous some 45 miles north of Bancroft and after searching several homes and walking through dense bush for over eight miles finally surrounded the home of George Vallier, early Wednesday morning. With the home ringed and every avenue of escape thoroughly guarded, Provincial Officer entered the house and on going upstairs was just in time to grab Stanley Vallier as he sprung to the window. Vallier was arrested, charged with breaking jail and lodged in Bancroft jail. He was a member of the Algonquin Regiment and was on draft over three months ago for overseas at which time he made his break away. He gave his age as thirty-two.

"A" Company, 2nd Bn. H.P.E. Regt. (RF) Bancroft, under commanding officer D. F. Bleecker travelled in convoy to Batawa Sunday morning uniting with the other companies of the regiment to take part in the celebration of United Nations Day held at Batawa. The morning parade was to the main grounds where the drumhead service was conducted by the Rev. Captain E. N. Grant of the Regiment. Following lunch which was served by the Batawans an afternoon parade was staged with a "March Past" and then on the grounds for the afternoon agenda. Following the evening meal "A" Company returned to Bancroft for dismissal.

Rev. W. L. Simmons, formerly of Pittsburg Parish north of Kingston recently assigned to Bancroft Mission, held his inaugural service in St. John's Anglican Church, Bancroft Sunday, July 5th. The Right Rev. John Lyons, M.A., D.D., of Kingston Diocese was present for the occasion. Sacrimental Rights of Confirmation was administered by His Lordship to a class of three presented by the Rev. A. Reading of Bannockburn from the Coe Hill Mission. A splendid attendance was present for the service and the choir assisted at the organ by Steddie Lumb provided special music.

Mr. and Mrs. Wilfred Maxwell, accompanied by Miss Noreen McAllister motored to Belleville Monday Mr. Maxwell entraining for Toronto.

Mr. and Mrs. Milford Tryon and family of Cobourg are holidaying at their cottage at Baptiste Lake.

Rev. L. J. Delaney, curate of St. Michael's and All Angel's Church, Toronto, accompanied by Mrs. Carr and Miss Helen Carr are spending their vacation in the Bracken cottage at Trout Lake near Bancroft.

Rev. J. L. Kennedy, parish priest, Bancroft, has made quite an improvement in the outward appearance of his parish home by glassing in his whole veranda.

Among those attending United Nations Day at Batawa were: Mr. and Mrs. H. G. Bailey and family, Mrs. R. Maxwell and family, Mrs. Earl Hawley, Miss Rhoda Wilson, all of Bancroft.

24 Ladies At Campbellford W.M.S.

CAMPBELLFORD, July 10 (ENS)—Twenty-four ladies answered the roll call at the July meeting of St. Andrew's W.M.S. which was held on Tuesday afternoon, when members expressed the pleasure at having the president, Mrs. Robert McCulloch, with them again following a serious illness. Mrs. A. C. Connor, the 1st vice-president, had charge of the meeting and after the call to worship gave a few thoughts on conditions of the mind as given in Phillipians.

Main feature of the program was a reading by Mrs. Albert Hazell on "the 2nd birthday of the founding of the Church of Scotland's Canteens for the Soldiers." She also presented some interesting highlights from an address delivered by Rev. Cockburn in Toronto. The balance of the program, for which Mrs. Charles Milne presided, included the Scripture lesson; prayer by Mrs. John Storie; offertory taken by Miss Alice Neill and the offertory prayer by Mrs. C. Milne; the report of the Presbyterial held in Brighton by Mrs. E. Wynn; an address by Miss Celton; a vocal solo by Ann Hay of the Mission Band.

Red Shield Auxiliary

A report by the secretary of the Salvation Army Red Shield Women's Auxiliary shows that four meetings were held during the month of June and a large amount of work done by the members. In addition to forty-two knitted articles a number of quilts were completed, while those in charge expressed their thanks to the following for donations of money and materials—The Seymour West Women's Institute, Miss Dorothy Reynolds, Mrs. E. Outwater, Mrs. M. Lloyd, Stanwood Sewing Circle, Miss E. Innis.

Battlefield Tour

NEW YORK July 10 — (AP). — Wendell L. Willkie, 1940 Republican Presidential candidate, said yesterday that he would seek official consent to visit the battlefields of Australia, China, Russia and other United Nations.

He did not indicate in what capacity he would make such a trip—as a civilian or an official observer—but it was understood he wanted to see at first hand conditions in the war areas.

School Report

ST. JOSEPH'S SCHOOL, NO. 8, OTONABEE.

A, 77 to 100; B, 65 to 75; C, 60 to 65; D, Failure Names in alphabetical order:

Entrance Class — Jean Crowley (successful).

Grade VII to VIII—John Crowley A, Bernadette Fitzgerald A, Colleen O'Brien A, Lawrence O'Toole A, Larry Powers C

Grade VI to VII—Don Fitzgerald C, Joan Fitzgerald C, Paunl Powers B, Clifton Hartwick D.

Grade V to VI—Richard Crowley A, Catharine Fitzgerald A, Glenna Rartwick C, Bernard Powers B, Bernice Sullivan C, Hilda Sullivan C.

Grade IV to V—Clare Crowley C, Helen Fitzgerald B, Frank O'Brien A.

Grade III to IV—Carl Carey A, Vince Fitzgerald A, Anna Marie O'Toole B, John Hartwick C

Grade II to III— Jack Fitzgerald C, Jean Fitzgerald A, Bernadette Hartwick A, Norma O'Brien A, Crarles Powers C, Herbie Sullivan A.

Grade I to II—Raymond Clancey, Bob Powers, Allen Sullivan.

Grade I—Emmet Fitzgerald, Joseph Hartwick, Melville O'Brien, Michael O'Toole.

Kathleen Powers, Teacher.

Soreness disappears from tired muscles

under gentle rubbing with Minard's, the 60-year-old remedy for muscle strain, stiff or aching joints, sprains, twists and rheumatic pains. Rub the pain away with Minard's! It's greaseless: has no unpleasant odor; dries quickly. Colds and ordinary sore throat are relieved by it. Sore feet rejoice in its penetrating effectiveness. Get a bottle at your druggist's today. Keep it handy. 130

MINARD'S LINIMENT

US Chiefs To See F. French Heads

WASHINGTON, July 10—(AP)—The State Department announced to-day that the designation of Admiral Harold R. Stark and Brig. Gen. Charles L. Bolte as representatives of the United States to consult with the Free French National committee in London

The announcement made clear that the move involved no basic change in American policy toward the Free French, by emphasizing the military purpose of the decision.

In a memorandum handed to Gen. Charles De Gaulle in London the military character of Stark's and Bolte's assignment was stressed and the status of the Free French National committee headed by De Gaulle was clarified as 'a symbol of French resistance' against Axis aggression.

Admiral Stark is chief of American naval forces in the European waters and Gen. Bolte is the chief of staff of Lt.-Gen' Dwight D. Eisenhowever, commander of American forces in Europe.

Saboteur Trial May Be Opened

WASHINGTON, July 10—(AP)—The gun-bristling caravan guarding eight German-born men accused of plotting against the United States swept back into the Justice Department to-day, and there were indications that part of what is going on at their secret trial might be made public.

A representative of the office of War Information, which has been attempting to arrange disclosure of non-dangerous parts of the proceedings, arrived at the Department and said he had been told to "sit tight." Elmer Davis head of the office, and War Secretary Henry Stimson had an appointment with President Roosevelt, and there was speculation among White House attaches it had to do with the trial.

Traitor Shifted, Sheriff, Inmates Happy

DETROIT, July 10—(AP).—Max Stephan now is confined to the Federal Prison Farm at Milan, Mich., and Sheriff Andrew Baird of Wayne (Detroit) county, in whose jail the prisoner previously was lodged, expresses relief.

The middle aged German-American cafe operator, who is pleading for a new trial from his conviction of treason, was transferred to the penal farm yesterday after having been in the county jail for two months while other prisoners resented his presence.

Sheriff Baird said he 'drew a breath of relief' when Stephan was taken away.

"This is an American jail," Baird said, "and the inmates here don't like traitors or draft evaders."

A Federal Court jury convicted Stephan of treason last Thursday in connection with the escape of Lieut. Hans Peter Krug, Nazi flier, from Bowmanville, Ont., prison camp. Krug escaped April 18 and came to Detroit where Stephan, the government charged gave him aid and helped him continue his flight. Krug later was captured in San Antonio, Texas.

The extreme penalty is death by hanging.

Judge Arthur Tuttle Monday will hear a motion for a new trial. The defence contends the jurys verdict was not supported by the evidence.

Off The English Coast

BERLIN (From German Broadcasts), July 10—(A). — The German high command claimed to-day that a German motor torpedo boat flotilla has sunk six merchant ships totalling 19,000 tons, including tankers from a convoy off the English coast.

The German craft were said to have "circled out their attack in the face of the British escort."

(The enemy claims lack confirmation of any sort from British quarters.)

CANADIAN DEPARTMENT STORES

Store Hours: 9 a.m. to 5:30 p.m.; Wednesday 9 a.m. to 12.30 Noon; Saturday 9 a.m. to 9.30 p.m.
Dial 5721

SATURDAY at the C.D.S.

"Seconds" in 45" and 54"
TABLE OILCLOTH
Imperfections in print make them seconds. White and cream grounds with floral and check prints in various colors. Two widths, special yard .... —Second Floor, C.D.S. ... .39 and .49

SPECIAL! Fine Rayon SUMMER GLOVES
Glove classics for summer made of plain milanese-knitted rayon with fancy stitched back or in novelty nubby weave rayon. In both styles fingers have cool mesh panels Expertly styled and offered at a special price. Sizes 6 to 7½. Colors navy, black and white. Saturday, pair ... .89

SPECIAL! Fine Quality Stamped Lunch Cloths
Good quality white cotton cloths, stamped in floral and dog design for embroidery. Unfinished edges. About 36" square. Extra Special, Each .. .29
—Main Floor, C.D.S

Take Along a Fine All-Wool Cardigan
Each 2.98
Be sure to pack a cardigan with your holiday wardrobe for cool evenings at the cottage. This smart style of fine all-wool warns is trimmed with grosgrain ribbon. Button-to-neck style. Colors blue, yellow, red, sand and navy. Sizes 14 to 20. Each 2.98

Spun Rayon Slack Suits
Cool, light, smooth spun rayon slack suits . . just what you need for a well-dressed week-end out-of-doors. Mannish cut slacks and tuck-inblouse. Rose, gold color, blue and green . . . some striped. Sizes 14 to 20. Suit 4.50
—Second Floor, C.D.S.

Drop Back COUCHES
Back drops down to make an extra double bed at home or cottage. Mattress and two cushions covered in patterned chintz. Complete 19.95

Summer Furniture
Verandah Gliders, each 19.50
Lazee Cot, with canopy and back, each .. 21.50
Garden Benches, each 1.98
Front Fold Porch Chairs, each 2.25
Camp Stools, each .... .69 & .98
Deck Chairs, each .... 3.95 & 5.95
—Basement C.D.S

Eatonia Dresses For Little "Miss 1 to 3"
Dainty wee frocks of rayon taffeta featuring pleats, smocking and tucks. Style illustrated has lace trimmed collar, puffed sleeves and hand - embroidery trim. Colors white, pink, tearose, blue and maize. Sizes 1 to 3 years.
EATONIA VALUE, EACH 1.98
—Second Floor, C.D.S.

Watering Cans
Green japanned finish—
6-quart size, each .. .95
8-quart size, each .. 1.05
Galvanized finish—
4½-quart size, each . .95
7½-quart size, each . 1.05
—Basement, C.D.S.

CANADIAN DEPARTMENT STORES

Weather
Fair; Moderately warm

Evening Examiner
Peterborough

FINAL
LAKESHORE AND CITY EDITION

VOL. LXXXVI, No. 9 — PETERBOROUGH, SATURDAY, JULY 11, 1942 — ★★ — PRICE THREE CENTS

BRITISH GAIN FIVE MILES AS EGYPT SCRAP REOPENS

Hun Hammer East In 3 Prongs

24-Hour Day In Arctic Hits Convoys

Heavy German Raids May Upset Supplies To Reds

LONDON, July 11—(CP).—Recent German naval and air attacks on Allied convoys bound for Russian Arctic ports may necessitate a re-examination of the whole Russian supply problem, in the opinion of available British sources.

These quarters described as 'grossly exaggerated' Nazi claims that 35 Allied vessels were destroyed last week in assaults on a convoy in the Barents Sea, but they did not minimize the gravity of the outlook.

The difficulty of getting supplies safely through to Russia over the northern route, it is pointed out, is complicated by the fact that daylight now prevails around the clock in the Arctic—a condition that will last for four or five weeks more.

Nazi planes, operating from Norwegian bases, thus are able to keep the Allied supply lanes under surveillance for 24 hours a day and direct the operations of naval vessels waiting in hidden fjords to sally forth for hit-and-run attacks.

It is expected the Admiralty will issue a statement soon on the latest assault, during which, the Russians say, counter-attacking Soviet submarines scored torpedo hits on the Nazi battleship Tirpitz.

Conscript All Is Orange Plea

TORONTO, July 11—(CP).—National government and conscription of men, wealth and resources were demanded in a resolution passed at the annual Orange celebration held under the auspices of the county Orange Lodge of Toronto at High Park today.

In reiterating the demands made a year ago for the establishment of national government and the conscription of men for overseas service, it was claimed the recent plebiscite had proven that the Orange Order "voiced the wish of the great mass of English-speaking Canadians.

The resolution said:

"Orange men and Orange women demand that the will of the people, made evident in the plebiscite, be carried out and that the government of Canada, through the Prime Minister, assure the people that overseas service shall be made obligatory for the armed forces of Canada, regardless of province or race."

"Quebec opposes conscription for service outside of Canada, notwithstanding the fact that all the other provinces support and want it," it was claimed in the resolution.

"The action of Quebec is dividing Canada," it was charged, "and courage at Ottawa is required to face the crisis, and in plain, unequivocal language the French-Canadian leaders may be told that necessary measures will be taken to assure the United Nations that we are doing our part towards a speedy victory."

Presenting "Passports To Captivity"

German soldiers on the Russian front are shown surrendering to Red Army troopers. They are handing to their captors handbills dropped over German-held territory by Russian planes. These bills offer generous treatment to German prisoners of war. They call them "Passes to Captivity."

Battle Of Egypt Hinging Upon Race For Reserves

By DE WITT MACKENZIE
Associated Press War Analyst

The battle for Egypt patently has developed into a play for position and a race against time by both belligerents to bring up reinforcements and material, and the outcome of this conflict, which is a part of Hitler's win the war this year offensive, may easily depend on which side is the quicker with the reserves.

There is a fair amount of mystery regarding this extraordinary combat of the sands, which has been relatively quiet for 10 days until yesterday's pre-dawn flareup because both armies were too fagged out and weakened in equipment to carry on without repairs. However, the way things are going the fight seems likely to blow up in our faces in the near future. Certainly the present position is a package of dynamite.

If the fate of the Allied cause didnt depend so heavily on this battle, it would be fascinating to watch the contest of wits between Gen. Sir Claude Auchinleck, the shrewd and capable Scotsman, and Field Marshal Erwin Romel, who perhaps is the greatest tactician of his day. The Scot is manouevring cannily to trap the crafty Nazi against the Mediterranean coast and hold him there in a pocket while American bombers and British submarines try to cut the Axis supply lines. Rommel is moving his chessmen to keep his line of retreat open and hang on to his position until fresh equipment arrives.

Rommel's armored right wing originally had rested some 35 miles almost due south in the desert, while his left wing lay on the coast. He kept swinging at Auchinleck with that fast-moving armored force, like a prize fighter chopping with his right, hoping to swing the Scotsman back and outflank him—that is, put Auchinleck in the same kind of sack that the latter now is holding open as he punches at Rommel.

But Auchinleck wasn't having any, and then he began to show a retaliatory strength which indicated he was beginning to receive the badly-needed reinforcements, both in men and equipment. At the same time Rommel's striking power apparently deteriorated because of lack of supplies due to the over-extension of his lines of communication.

Thus we see Auchinleck become the aggressor in a cautious sort of way—just enough to keep the initiative, making things uncomfortable for Rommel and be ready to take advantage of any opening without actually precipitating a renewla of the battle for which the British forces weren't ready. Yesterday, for instance British columns pushed that right flank of Rommel's back still further, but Rommel rebounded there and the British Army struck his left for a five-mile advance.

Everybody realized Rommel hadn't lost his cunning and that he was still the dangerous foe who more than once had turned almost certain defeat into victory. Whether he or Auchinleck is ready for full scale resumption of the battle is not known.

Income Returns Not Due Till 1943

OTTAWA, July 11 — (CP). — Income taxpayers do not have to file their next returns with the Inspector of Income Tax until September 30, 1943, it was stated at the Income Tax Division yesterday.

(Yesterday The Canadian Press reported erroneously that the next return had to be in by September 30, 1942.)

Deductions from the pay of employees begin in September this year, however and continue until August 31 next year, covering the tax on 1942 income at the increased tax rates provided by the new budget.

In previous years the taxpayer had to have his returns in, with at least part payment of taxes, on April 30, but this year the date was moved back to March 31. Now it is delayed to September 30, 1943, for the tax return on 1942 income.

It is not now so important to get the returns in early because the instalment paying of taxes will have become compulsory and deductions will be made from pay envelopes, regardless of when the returns have to be made.

The deductions will be based on salaries and wages in effect when the deductions begin, and any adjustments will be based on the employees' returns made on September 30 of next year and the employers' returns on the deduction he has made. Employers probably will have to file this report by October 15, 1943.

Rossosh Goes, Voronezh Hard Pressed

Reds Struggle Hard To Close Breaches As Nazis Turn South

By HENRY C. CASSIDY
Associated Press Staff Writer

MOSCOW, July 11.—(AP).—German divisions having captured Rossosh, pressed a three-pronged offensive toward the Don river with such vigor that the Russian army newspaper Red Star announced their "developing success" today.

Marshal Semeon Timoshenko's Soviet field forces battled on against spearheads jabbed across the Don at Voronezh, and in the direction of the strategic river at Kantemirovka, 145 miles to the south; and near Lisichansk, 200 miles south of Voronezh.

Red Star said the Germans fighting to expand their roldings on the east bank of the Don were finding rough going because of tank traps and heavy Russian artillery fire, but said "the area of fighting west of Voronezh is spreading."

The Soviet defenders of Kantemirovka, 45 miles south of Rossosh, were reported by the army publication to be operating under "very unprofitable and difficult conditions."

Battle Every Yard.

Red Army men counter-attacked tenaciously on the flanks and fought to close breaches in their river positions before Voronezh, the administrative centre of Russia's black earth area.

Military observers said the stubborn defence of Voronezh had forced the Germans to swing south the main weight of their greatest campaign of 1942.

Nazi troops, however, have cut the principal railway linking central and southern Russian armies—the trunk line between Moscow and Rostov—by the capture of Rossosh, a communique disclosed.

Rossosh, a way-station and factory-farm town of 20,000 which lies 100 miles south of Voronebh, was abandoned by Soviet troops in favor of new positions after 48 hours' fierce fighting against tanks and motorized infantry.

Another 100 miles to the south, German detachments striking from the Izyum sector along the Donets River, the chief western tributary of the Don, engaged Marshal Semeon Timoshenko's men in the region of Lisicransk, a town of 15,000.

WORKERS' AWARDS

Russia rewards its outstanding workers by awards and public acclamation rather than by raises in pay.

BBC Gives Coastal Dwellers Their Third Tip To Clear Coastal Areas Belgium To Pyrenees

OTTAWA, July 11—(CP).—The Canadian Broadcasting Corporation listening post last night picked up a warning from the British Broadcasting Corporation, directed to the coastal areas opposite Britain, warning the civilian population to leave the districts between Belgium and the Pyrenees because these areas would soon become a theatre of war.

"For reasons impossible to divulge now, we cannot tell you the time or the exact place where the attack will come," the B.B.C. announcement said.

The civilian population of the areas was warned that the danger is serious.

Similar warnings have been given by the B.B.C. twice in recent broadcasts.

All Far From Well In East Indies Oil, Food Short—Japs Blanket It

By G. A. VAN BOVENE
Aneta Staff Correspondent

MELBOURNE, July 11—(Aneta to CP).—The Japanese in the Netherlands East Indies are attempting to maintain both a literal and an information blackout over the Archipelago.

Not only are the Indies' chief cities — Batavia, Bandung, Surabaya, Macassar, Palembang and the rest—shrouded every night in darkness for fear of visits from United Nations' bombers, but the Japanese authorities are making every effort to prevent news of the Indies from reaching the outside world, and news of the outside world from reaching the people of the Indies.

Nevertheless, the Japanese themselves, through the broadcasts of the Japanese-controlled Batavia radio, unwittingly betray the truth about Indies conditions.

Tokyo broadcasts have boasted that oil production in the Indies has, despite the Netherlands' "scorched earth" policy, been restored almost to normal levels.

Broadcasts of the Batavia radio, however, reeval that the Indies are faced with a critical oil shortage, one so great that in the heart of one of the world's foremost oil countries gasoline for private automobiles is almost unobtainable.

More important, however, than the lack of fuel, is the growing danger of serious food shortages, a danger revealed not only by persons escaping to Australia from the Indies but also, if indirectly, by the Batavia radio.

Recently the Batavia radio announced that the Japanese authorities were pressing into service native sailboats—all small, slow and relatively unseaworthy, and thus unfitted for the transportation of staples—to carry food to the outer islands, where, the broadcast admitted, there were fears of a food shortage. Later broadcasts implied there might be a similar shortage in the main islands as well.

The first broadcast, incidentally, was a tacit admission that the Netherlands Indies merchant fleet had successfully eluded Japanese seizure.

The occupation authorities have ordered, on penalty of death, that all radio receivers be set so that they can receive only Japanese-controlled stations.

Nevertheless many persons, by hiding their sets, have evaded obeying this order and listen to broadcasts from Australia, the United States and Great Britain, passing on the news thus received to friends and acquaintances. Two persons, it is known, have recently been executed by the Japanese for this "crime"

HIS CONDITION SERIOUS

Stricken with an embolism several weeks ago, Burton Miller was reported today in a very serious condition. He is a son of the late Colonel J. W. Miller. Last September Mr. Miller suffered chest injuries in a motor accident.

More RAF Fliers Here For Wings

By the Canadian Press.

OTTAWA July 11 — (CP). — A new batch of Royal Air Force men are in Canada to earn their wings in the Commonwealth Air Training Schools.

Mixed in with the British trainees are a few Australian and New Zealand airmen here for the same purpose and a small group of Norwegians on their way to the Little Norway School at Toronto.

A few Canadian fliers, returning as instructors, a small group of Canadian soldiers, home on leave after more than two years in Britain, more than two-score Atlantic ferry fliers, and about a dozen wives of R.A.F. instructors in Canada, some of them with their children, came to the Dominion with the novices.

A number of Canadian flying officers most of whom served in operational control at airports in England since last December, formed a group. They were uncertain why they were returned here. One of them was FO. Ronald Ralston of Saint John, N.B., formerly of Halifax, a nephew of Defence Minister Ralston.

A few English naval ratings, their navy blue uniforms standing out in the mass of Air Force blue, said they thought they had come to Canada for some training although they were not sure. Most of them had been training only a few months in England.

Hard On Convoys

Cairo, July 11—(AP).

MIDDLE EAST air headquarters announced today that an Italian destroyer and a 5,000-ton merchant ship each were hit twice Thursday night in an attack on Axis shipping by "our medium bombers and naval aircraft."

RAF Thunder In Greatest Desert Blow

Savage Action Rages Along Rail Line; Malta Downs 24

By EDWARD KENNEDY

CAIRO, Egypt, July 11.—(AP).—Allied airmen trundered into action to-day with the mightiest air assault ever witnessed in the desert in support of British ground forces which advanced five miles on the northern sector of the El Alamein front yesterday.

A greatly strengthened enemy air force rose to challenge the violent Allied assault and dogfights raged above a huge expanse of desert.

The Axis forces appeared to be drawing mainly on the Italians for air reinforcements, losing many of them.

Gen. Sir Claude Auchinleck reopened the savage desert fighting yesterday, with the drive that bent back the Axis lines on the north.

A number of prisoners were captured in the thrust, which began before dawn and casualties were inflicted on the enemy, the communique said. It also spoke of damage wrought, referring presumably to Axis motorized equipment.

The thrust was accompanied by an Axis advance eastward in the southern sector of the front and British mobile columns engaged this force.

The five-mile advance was made along the railroad line leading westward from El Alamein.

While British and German forces clashed in both the northern and southern sectors of the El Alamein front, R.A.F. fighter planes moved overhead to attack Axis gun emplacements.

Large forces of enemy bombers escorted by fighters were engaged in battle by these R.A.F. planes and at least eight Axis fighters were shot down, the communique said. Many others were damaged.

Malta on the Spot Again

Axis aircraft were very active over Malta again yesterday, the joint R.A.F.-general headquarters communique said, and R.A.F. fighters shot down 17 enemy planes. Seven were shot down by anti-aircraft fire.

From all the operations in the

LUNGE WEST

(Continued on Page 12, Column 5)

Engineer Killed In Head-on Crash

WELLAND, Ont., July 11 (CP)—Engineer S. Filmore of St. Thomas on one train was killed and two crew members injured early today in a head-on collision between two freight trains on the Canadian National Railways-Wabash Railway line, 15 miles west of here.

Few details were known here because the collision wrecked communication lines but it was understood that workmen were busy with acetylene torches seeking to extricate the dead engineer.

George Tanner of 97 Manitoba street, St. Thomas, suffered an injured ankle, and Thomas Dready of 25 Owissa street, St. Thomas, received head injuries. Both were released from Welland Hospital after treatment.

King Peter Visits Petawawa

Sets History—1st Ruler In Speaker's Gallery

OTTAWA, July 11—(CP).—Youthful King Peter of Yugoslavia visits the Canadian army training centre at Petawawa, Ont., today as one of the highlights of his brief visit to the Dominion.

The 18-year-old King arrived here yesterday and promptly made history by becoming the first reigning monarch to sit in the Speaker's Gallery of the Canadian House of Commons.

The crowded first day of his visit included a tour of the Parliament Buildings with Prime Minister Mackenzie King and Speaker J. A. Glen, a press conference and a dinner at the County Club here given in His Honor by Mr. King.

Speaking fluent English he gave his press conference a picture of the ragged Yugoslav army under Gen. Draja Mihailovich fighting no-quarter guerilla warfare, and he promised that the army will keep on fighting "as long as it can—as long as it has something to fight for."

"We get quite a lot of news from them," the King said. "You probably have read that we recently made an attack on Italy. But first you have to understand that kind of warfare, our men can go anywhere they like. They come up and attack the enemy and then simply disappear. Then they turn up behind the enemy."

2nd Front May Take China-billed Planes

Need Elsewhere Likely To Delay Aid When Crippling Blow Could Be Hit Japan

WASHINGTON July 11.—(CP)—The fifth anniversary of the outbreak of war between China and Japan was marked this week by statements by various Chinese leaders of China's precarious military position.

In Washington, London and Chungking, diplomatic and military leaders of China have emphasized China's need of immediate help, particularly in the air, and of China's inflexible determination to fight on, despite Japan's present campaign to knock her out of the war.

It is admitted on all sides in Washington that China is in dire straits. She has fought for five years, been bled white in a campaign that is one of the great epics of all history. She has lost 3,000,000 soldiers and civilians, vast territories, including all contact with the outside world with the exception of an air route to India and a long, torturous wagon road to Asiatic Russia, vast sections of her transport system and some of her richest mineral and agricultural lands.

China today is pressing for air support and her military officials here claim that is all she will require with the exception of heavy artillery to drive the Japanese, ultimately, from her soil. She has the air bases ready for the planes, hundreds of young Chinese pilots have been trained in the United States—but the planes are not there to be flown from the bases.

One of the greatest dangers at the moment, as outlined by Gen. Hsiung, Chief of the Chinese Military Mission to the United States, is that the Japanese will overrun the Southeastern Provinces and eliminate the air bases before they can be used.

The Japanese hold most of China's ports and large areas of the coastal provinces. They have fanned deep into the interior by using Chinese railroads, rivers and roads. In many areas, Japanese control is nominal but without air strength and without heavy weapons or mechanical units, the Chinese have been forced to fight defensive battles.

If the Japanese are successful in gaining control of the Chekiang-Kiangsi and the Canton-Hankow rail lines, they will be able to consolidate their supply lines into Southeastern Asia.

It is believed here to be unlikely that the Japanese have more than 500,000 to 800,000 men in China. Because the Chinese lack air strength—on most fronts there are no Chinese planes at all—the Japanese are able to concentrate strength at key points, knowing they will not be bombed from the air.

SECOND FRONT

(Continued on Page 2, Column 7)

The Weather

Peterborough Temperatures:

To-day:		
Night low..56	6 a.m......58	
Yesterday:		
Highest....74	Lowest....51	
One Year Ago:		
Highest....79	Lowest....59	

Weather Forecast:

Georgian Bay — Moderate winds and partly cloudy. Sunday: Moderate winds; fair, and moderately warm.

Lower Lake Region—Moderate winds; generally fair and warmer. Sunday: Moderate winds; fair and warm.

Ottawa and Upper St. Lawrence Valleys — Moderate winds, with scattered thundershowers.

Chinese Army Of 10 Million

General Sees War With Japan For 2 More Years

CHUNGKING, July 11.—(AP)—Allied bombers sank a Japanese transport in the river at Nanchang, capital of Kiangsi province, and destroyed 10 Japanese planes on the ground while Chinese forces pushed the invaders back in other areas of the province, Chinese dispatches said yesterday.

All the Allied planes returned safely from the raid—the second attack on that important Japanese base in eight days. On July 4, Japanese hangars were hit and three Japanese planes on a runway destroyed.

The Chinese high command announced the recapture of Changshu, 45 miles southwest of Nanchang, and Tsungjen, 70 miles south of the capital and confirmed earlier reports that 30,000 Japanese had been ambushed and pushed back in heavy fighting in the pfovince.

Gen. Chang Chihsiung, high official in the natoinal military council, urged expansion of the Chinese army to 10,000,000 men in a radio broadcast last night, predicting the war would last another two or three years.

He said Japan's military strength "is far from exhausted" and "China needs more and better soldiers."

LONG SESSION IS FRAYING NERVES OF MEMBERS OF COMMONS

House To Sit All Day Next Week

G. K. Fraser Assured Politics Out In Vocational Board

By C. B. BLACKBURN
Canadian Press Staff Writer

OTTAWA, July 11.—(CP).— All-day sittings of the House of Commons are in prospect for next week with the budget resolutions imposing record high taxation and the conscription bill the outstanding subjects of discussion.

Conservative House Leader Hanson told the House yesterday that he was getting "a little frayed" by the long and wearying session.

Prime Minister Mackenzie King replied that he would do anything possible to expedite the session and said he would arrange a conference with Mr. Hanson, M. J. Coldwell, C.C.F. House Leader, and John Blackmore, Leader of the New Democracy, looking toward that end.

If it was the general desire to hold morning sittings they could agree on that and make an announcement to the House, Mr. King said.

Finance Minister Ilsley said he would be ready at any moment to go on with his budget resolutions and later it was announced that they would be the first order of business Monday.

When Mr Mitchel was asked by G. K. Fraser (Con. (Peterborough West) what assurance the House had that the Advisory Board to be set up in connection with the Vocational Training Bill would not be a political set-up, the Minister replied:

"I will tell my honorable friend what assurance he has—Humphrey Mitchell, Minister of Labor. Perhaps I should not put it personally but I may say that as regards appointments to these boards, politics has played no part."

More Torpedoings

. S. Roy (Ind., Gaspe) told the House there was a report from his constituency that three ships in a convoy were torpedoed in the St. Lawrence River last Sunday night.

Prime Minister Mackenzie King said Mr. Roy should have consulted Navy Minister Macdonald before making the statement, and added that if any statement was forthcoming it would be made by the Navy Minister at a time Mr. Macdonald thought would "best serve the public interest."

Withdrawal of the proceedings against Lt.-Col. George A. Drew, Ontario Conservative Leader, for an alleged breach of the Defence of Canada Regulations, was formally announced to the House by

HOUSE TO SIT
(Continued on Page 12, Column 4)

Train Kills Tot 2

ST. LEONARD, Que., July 11. — (CP).—Two year old Claude Frenette of this Portneuf county town, was killed yesterday when struck by a railway train. The child had been picking strawberries near the track.

Study In Longevity

A special chemical formula which strengthens material, increases its wear and improves its appearance is now being applied to millions of pairs of women's rayon stockings. Evelyn Carmel, who possesses the "world's most photographed legs," displays a pair of the conservation stockings that have been treated with the new formula.

Buchanan Tells WhyHeResigned

OTTAWA, July 11 — (CP). — Donald Buchanan of Ottawa, Supervisor of Public Affairs Broadcasts for the Canadian Broadcasting Corporation from January, 1937 to November, 1940, said before the House of Comomns Radio Committee yesterday that he resigned from the corporation because of "certain untenable conditions."

He said the general manager, Gladstone Murray, had declined to obtain from the Board of Governors any revised definition of policy under war conditions and as a result he was forced to operate "without any clear-cut direction from above."

A series of talks given by George McCullagh of Toronto was arranged by Mr. Murray without consultation with the board, and, being the first detailed statement on war aims, was accepted as being semi-official and resulted in numerous protests. This condition could have been avoided by a well-defined policy, he said.

Broadcasts were given by a number of different Government departments and advice accepted by the CBC from various sources, leading to confusion and eventually to a period of almost complete inaction in talks.

The corporation, Mr. Buchanan said, adopted a policy of "let George do it, we might get into trouble."

Mr. Buchanan had not completed his statement to the committee when adjournment was made until late afternoon.

A BIG $5-WORTH

Invest $5 and receive immediately a guaranteed contract which will: 1. Pay off your mortgage, or 2. Educate your children, or 3. Provide a monthly income for your wife in case anything happened to you, or 4. Help to build up a cash reserve to provide a retirement income for yourself.

Under this plan you give twelve post-dated $5 cheques—one for each month. No need to remember your monthly payments — your cheques are deposited by us when due.

It would be hard to imagine a life assurance plan easier, simpler and more profitable for you than this one. For details send the coupon.

Your life assurance dollars are invested in Victory Bonds

NORTH AMERICAN LIFE

HEAD OFFICE: 112 King Street, W., Toronto, Ont.

Without obligation please send me information about your Special Budget Policy, together with free Vest Pocket Budgeting Booklet.

Name

Address

D. V. KETCHESON, Branch Manager
ROYAL BANK BUILDING

5 Months Of 1942 Show 85,153 Enlistments

OTTAWA, July 11—(CP). — Enlistments in the first five months of this year totalled 85,153, it was reported in a return tabled in the House of Commons yesterday for Howard Green (Con., Vancouver South).

The return showed 52,615 enlistments in the army, 22,452 in the air force apart from the officers, and 10,085 in the navy.

The army enlistments, by military districts were: No. 1, London, 3,178; No. 2, Toronto, 12,748; No. 3, Kingston, 3,927; No. 4, Montreal, 5,383; No. 5, Quebec, $1,743; No. 6, Halifax, 4,138; No. 7, Saint John, 3,288; No. 10, Winnipeg, 5,195; No. 11, Victoria, 3,708; No. 12, Regina, 5,174; No. 13, Calgary, 4,131.

For the air force the enlistments of airmen and airwomen by Provinces were: New Brunswick, 606, 160; Nova Scotia, 442, 117; Prince Edward Island, 52, 15; Ontario, 7,899, 899; Quebec, 20,064, 275; Manitoba, 1,930, 339; Saskatchewan, 2,3:8, 594; Alberta, 1,951, 395; British Columbia, 1,982, 416.

The navy: Prince Edward Island, 138; Nova Scotia, 520; New Brunswick, 285; Quebec, 1,288; Ontario, 4,062; Manitoba, 863; Saskatchewan, 724; Alberta, 974; British Columbia, 1,231.

Norwood W.I. To Hold Picnic

NORWOOD, July 11—(ENS)—The July meeting of the Women's Institute was held at the home of Mrs. Clifford Davey with the President Miss Maysie Buck in the chair.

It was decided to hold the August meeting in the form of a picnic to be held at Stewart's cottage.

The program included a recitation by Mrs. Frank Parker, and a talk by Mrs. Wm. Golloher stressing that more letters should be written to the boys away from home, and should always be of a cheerful nature.

Mrs. C. Price of Havelock gave a very interesting address in which she discussed "Public Speaking for Children".

Closing Meeting

The Willing Workers held their closing meeting this week for the summer months in the park, with a good number of the members present. The children have been very busy during the winter months, and since November 1941, the following articles have been made:

35 shelter aprons, 18 pairs of child's pyjamas, 2 child's knitted sweaters, 4 pair bootees, 3 baby's bonnet, 2 pair mitts, 10 pair knitted panties, 2 child's dresses, 2 scarfs, 2 children's slips, 7 quilts and 7 knitted afghans, 2 sock afghans and 3 crib quilts. These have been divided between the I.O.D.E. and Red Cross local branches, and the Salvation Army of Peterborough.

Donated to the Willing Workers was one knitted afghan, one child's dress, two child's coats and two hats and one pair mitts.

Besides all this the children have sent letters and parcels to the soldier boys in the district who are overseas. When one considers the age range of these children is from five to 15, this is indeed a very creditable showing.

Sunday School Picnic

The members of Christ Church (Anglican) Sunday School with their parents and friends enjoyed a very happy picnic in the beautiful grounds of the "Grover" estate on Wednesday afternoon. Tennis, lawn crochet and other games were enjoyed, besides swimming in the nearby pond.

At supper all sat down to a well landeded table situated under the shady trees on the lawn. After full justice had been done to all things, including the "treat" of ice cream, races of all kinds were run. Everyone voted the afternoon a great success.

Obituaries

G. WHITNEY LEACH.

The funeral of G. Whitney Leach, who died in Hamilton July 10, will take place Monday from the Comstock Funeral Home at 2 p.m. to the Little Lake cemetery.

Mr. Leach was in his twenty-eighth year. He was born in Hamilton, son of the late Dr. G. L. Leach and Mrs. Leach, the former Alice Tivey of Peterborough, and had resided in Toronto for the last seven years. He is survived by his mother, and two sisters, Miss Florence Leach, R.O., of this city and Miss Marion Leach, B.H.Sc., of Valleyfield, Que.

The funeral service will be conducted by Rev. Canon Robertson of St. John's Anglican church.

MAXWELL JOHNSON

HAMILTON, July 11.—After a short illness, Maxwell Johnson, late of 138 London street north, died on Sunday afternoon at the Mountain sanatorium. He was born in Peterborough 25 years ago and nine years ago came to Hamilton. He belonged to the United Church. Besides his wife the former Irene Wynn, he leaves his parents, Mr. and Mrs. William Johnson, of Peterborough; six brothers, Gerald, Melville and Sandy, who are serving with the Canadian forces, and Lawrence, Carl and Claude, in Peterborough; also a sister, Mrs. Joseph Bruce, of Peterborough. The funeral was held from the Lorne G. Wallace funeral home on Wednesday afternoon at 2 o'clock, with interment in Eastlawn cemetery.

Rommel Looks Around

This picture, supplied through a neutral source, shows Field Marshal Erwin Rommel, the Nazi desert commander, standing on a bunker in the Libyan sands and directing movements of his Afrikan Korps.

Traps Set Out For Beetles

COBOURG, July 11—Department of Agriculture inspectors from Ottawa, placed 100 traps for Japanese beetles in Cobourg yesterday afternoon. The traps are being placed in the farming areas also, east of Cobourg. It is felt that the local car ferry might be a means of the beetles getting over from the United States and the Department of Agriculture is taking no chances on the insects getting a foothold locally. The trap consists of a metal container with a bottle of oil-saturated wick, the purpose of the oil being to permeate an attractive odour to the Japanese beetles, each trap serving an area of several hundred feet. When the beetle reaches the source of the seductive odour he makes his way into a metal receptacle out of which he cannot emerge.

Drew Prepared With Evidence

TORONTO, July 11 — (CP). — Lt.-Col. George A. Drew, Ontario Conservative Leader, yesterday issued the following statement after the Crown dropped a charge against him of breach of Defence of Canada Regulations:

I am sure that the people of Canada will not accept the reasons given by counsel for the Minister of Justice, acting on behalf of the Government of Canada for withdrawing this charge. There was only one reason for starting these iniquitous proceedings. It was a desperate attempt to use the courts to hide the truth.

I was prepared to support by my evidence in court the accuracy of the criticism I had made of the Commisisoner's report which formed the basis of this prosecution. By the Government's withdrawol of the charge, I have been denied that privilege.

There can be no doubt that the members of Parliament will now insist upon the full disclosure of all the facts. I am prepared to assist them by furnishing information which will support in every detail the admittedly strong criticism I made of the Hong Kong report.

Lakefield Flier Tells Of Life In Middle East

LAKEFIELD, July 11 —(ENS)— Sgt. Pilot J. Art Kingdon of the R.C.A.F. now in the Middle East writes some very interesting letters home to his parents, Mr. and Mrs. O. E. Kingdon of the village in which he describes life in that part of the world.

In a message dated April 1, aboard ship, Art expresses the wish he could have stayed in England a little longer as despite the fact he had gotten around to visit all the relatives he had a great many more places he would like to have seen.

"We're really getting into a hot climate now," says Art "and have tropical outfits of shorts and brown stockings to the knee, open-necked shirts and pith helmets. The trip so far has been marvellous. Our accommodation isn't so good but the food is fine. The days are hot with very little cloud but the nights are cool enough. I have a good sunburn that is turning to tan now.

Today we arrive in harbor and it was fun watching the black boys diving for coins. They would be sitting in their little dugouts, right on the bottom with their legs stretched out and when a coin would be tossed they could dive in after it all in one movement without upsetting the boat.

Real Boatmen

"These little craft aren't more than a foot wide and six to eight inches deep, about six feet long coming to a long tapered point. They can climb right back into them without any trouble. When travelling they paddle first on one side and then the other and really move, looking like a bird flitting over the water.

"The blacks bring bananas, oranges, mangoes (something like a pear) coconuts and pineapples out to us. The bananas are 10 cents a dozen, but small, they look green but are really ripe. Here coconuts are four cents each but they say upcountry you can get them for for two cents. The natives are funny to watch though very slovely. Most talk English fairly well.

"We are taking quinine to prevent malaria and I sure hate it," Art continues. "When we came into harbor this morning the shore looked marvellous with the colored tropical foliage and tall palms along quiet little lagoons. They made me think of stories I had read.

He closes by saying the heat is terrible but thinks it gets just as hot at times in Canada.

Pays Cairo A Visit

An airgraph dated May 7 continues the airman's story of life in the desert land and he mentions a certain dislike for the sand and flies, but goes on to say he has seen everything out here one is supposed to see including the pyramids, sand (heavily underscored) camels and donkeys.

Cairo is very interesting. The natives wear nightgowns and one sees all sorts of people ranging in color from white to brown and black. Donkeys are everywhere and the little animals sure carry immense loads.

All sorts of languages are spoken. English talking pictures are shown with the words in French and Egyptian cast on the screen. If you want to buy anything you have to bargain for it and usually get it for half the original price and sometimes less.

At that date Art was still waiting a posting, but since then the big drive for Egypt has taken place.

Hog Quotations In Peterborough

SATURDAY, JULY 11

Canada Packers quote:

Hogs—$15.10 plus transportation
Sows—No. 1, $11; No. 2, $10.50.
Calves—Top, 14c.
Butter.—No. 1 prints, 37c; No. 2 36c; No 1 solids, 35½c; No. 2, 34½c
Eggs—A-large, 28c; A-medium 26c; B, 23c; C, 18c.
Cream.—No. 1, on truck, 35c; delivered, 36c.

The Quaker Oats Company quotes: Ontario Winter Wheat: No 1, $1.07; No. 2, $1.06; No. 3, $1.06 Milling oats, 55c. Buckwheat, 72c delivered at mill.

QUICKIES

"Are you sure you got the correct address of that Examiner Want Ad?"

Cheese, Produce and Livestock

MONTREAL GRAIN

MONTREAL, July 11 — (CP). — Wheat, No. 1 Northern, 91c; No. 2, 88c; extra No. 3 C.W. oats, 63c; No. 2 feed barley, 80c; a bushel basis track.

Spring wheat flour.—First patents, $5.1o to $5.35; broken lots, $5.70 to $5.90; seconds, $4.50 to $4.70; in carlots per barrel, basis track, less 10 cents for cash.

Winter wheat flour: Choice grades in carlots, $5.70; broken lots, $6; white corn flour, a barrel in bags, delivered to the trade, in carlots, $7.60; in broken lots, $7.90; less 10c for cash.

MONTREAL PRODUCE

MONTREAL, July 11 — (CP). — Produce market prices here today, as reported by the Dominion Department of Agriculture follow:

Eggs.—Graded shipment selling: A-large, 34c; A-medium, 32¼c; B, 28½ to 29c; C, 25½c. Receipts: 1,115 cases.

Butter, — First grade creamery prints, jobbing price, 35⅝ to 36c; first grade solids, jobbing price, 35 to 35½c; current receipts, Quebec, No. 1 pasteurized, 33⅞c; No. 2, 32⅞c; wholesale, Quebec No. 1 pastteurized, 34⅛ to 34¼c; No. 2, 33⅝ to 33½c. Receipts: 150 boxes.

Cheese.—Current receipt, Western and Quebec, white, 19⅝c f.o.b. Montreal; wholesale, Western and Quebec white, 20c, first grade f.a.s. Montreal. Receipts: 9,508 cases.

Potatoes.—75 lb. bags, Quebec, $1.90; Ontario, $2.50; 110-lb. bags, new, Virginia, $3.75.

FRUITS AND VEGETABLES

TORONTO, July 11 — (CP). — Wholesale fruit and vegetable prices were unchanged here today.

WINNIPEG GRAIN

WINNIPEG, July 11 — (CP). — The wheat pit of the Winnipeg Grain Exchange was practically deserted during the opening half hour of today's session. The July wheat future remained unchanged at 80⅝c a bushel. At Chicago, wheat was down ¼ cent.

Business continued slow in coarse grains. One or two trades in oats and barley were reported but there were no rye dealings.

Yesterday's Quotations.

	Open	High	Low	Close	Prev Close
Wheat—					
July	80⅝	80⅝	80⅝	80⅝	80⅝
Oct.	....	....	....	90	90
Oats—					
July		..		51½	51½
Oct.	48⅝	48⅝	48½	48½	48¾
Barley—					
July		.		64¾	64¾
Oct.	62⅛	62⅛	61⅞	61⅞	62½
Dec.	61⅞	61⅞	61⅝	61⅝	...

TORONTO PRODUCE

TORONTO, July 11 — (CP). — Produce market prices here to-day as reported by the Dominion Department of Agriculture follow:

Eggs.—Wholesale to retail. Grade A-large, 36c; A-medium, 35c; A-pullet, 31c; B, 30c; C, 28.

Churning Cream, wholesale, No 1 lb. 35c f.o.b., 38c delivered; No. 2, 32c f.o.b., 35c delivered.

Butter, wholesale.—First grade solids, 34c; second grade solids, 32½ to 33¼c.

BACON-HOG PRICES

TORONTO, July 11 — (CP). — Prices were unchanged at bacon-hog markets reporting today.

Liveweight: Chatham $10 75.

Dressedweight. — Barrie, $15 50; Brantford $15.20 plus transportation; Hull, $15.10 plus transporation; Hamilton, $15 50 delivered; Peterborough, $15 10 plus transportation. Stratford, $15 plus transportation; London, $15.36 delivered.

BUFFALO LIVESTOCK

BUFFALO, N.Y., July 11—(AP)— Hogs, 200; steady; good and choice, 190 to 210 lbs., $15.50.

Cattle, 100; dry fed steers and yearlings weak to 25 cents under a week ago; strictly good, $13.50 to $13.85; grassers and short feds steady $12.50 to $13; common and medium, $11 to $12.25; cows and bulls closed 25 to 50c lower.

Calves, none; vealers firm throughout week, $15.50 down.

Sheep, none; Spring lambs scarce; 25 to 50 cents lower; good to choice, 65 to 85 lbs., $14 to $15.

Move To Divert Apsley Road Worries Elliott

Concern about the progress of the work on No. 28 Highway in the Apsley district is expressed in a letter received by Alderman Swanston from Lieut. A. L. Elliott, M.P.P., to whom some word had evidently crossed the country to the effect that original intention of completing a northern ection towards Bancroft is not being followed.

The letter is dated June 28 from a military camp on the British Columbia coast and is urging some action here to insist on completion of a 14-mile stretch north of the village to linkup with the remaining 13 miles to Bancroft already finished.

In compliance with the request from Lieut. Elliott, Alderman Swanston said today that he intends to ascertain what is being done by the contractors, Johnston Brothers, and if there is any divergence from the plans explained by Lieut. Elliott, to interview the Hon. Mr. McQuesten at once.

The letter from Lieut. Elliott follows:—

"The highway is constructed for a distance of 13 miles south of Bancroft. There is a stretch 14 miles uncompleted. This runs to a point near Apsley. The Department of Northern Development, however, built the road (with a rock base, and ditched) to a point one-half a mile north of Apsley. Johnston Brothers have the south ten miles to do (when I left).

Mr. David wanted to start at the south end. I got him to start about one mile north of Apsley and work north. My idea was that the part uncompleted should be finished the first in case the job was stopped because of the war. Last February since nothing but rock work could be done, I consented to have him start south, but not to go beyond the part finished by the Department of Northern Development. Then when the frost was out of the ground they could move back north.

Four Miles Completed

I am told now he had completed four miles of highway to the point one-half a mile north of Apsley, and has left the right of way north of that badly torn up. They are now commencing to move south to travel west of and miss Apsley village. No one ever expected this to happen. Bill Clarke, the divisional engineer at Bancroft, recommended that the cheapest and best route was to come south into the village. This would make a very small diversion and there would be much saved this way. Also it would save the construction of a bridge.

In any event there is no need to consider any work south of the point one-half a mile north of Apsley until the rest of the road is completed. Therefore, Johnston should be made to stop at once and move his equipment to complete the north part of the stretch.

So far as the south part is concerned, from a point half a mile north of the village, it is good enough to serve the needs of the route if it is never reconstructed. You should insist on the south part coming through the village. There would be only a service station to move. It is a direct route and cheaper, and it is what the people want. The only individual who would reroute the highway would be some one advancing the contractor's interest.

They knew in the Department that the unconstructed part should have been completed first; also that twice the request of the contractor to go south was refused. Mr. Clarke made the only logical recommendation as to the route of the south part, and I discussed that route with Pete Nelson of the Department. There can be no argument about this any way.

With a war on the money should be spent to open that part of the road for traffic making a completed route, 50 miles shorter, from Pembroke to Toronto. Any consideration of diverting the present well constructed highway in the south can be left until after the war. The public can be well served if the uncompleted link is completed. Beyond that it would seem that any money spent now is not justified in wartime."

Veteran Cricketer Observes Birthday

To-day, R. N. Stuart, veteran local cricketer, celebrates his 80th birthday and the cricketers and his many friends extend their sincere congratulations and hopes for his continued good health.

Known as Canada's oldest active cricketer he has not felt able to play, but he did last year and his record really stands.

He was born in Hampstead, London, on July 11, 1862; came to Canada in 1884, and to Peterborough, 1903; since which he has been closely associated with the game locally, and as club treasurer.

He has one unique sports record in that, as a boy, he played against one, Charles Absalon, who was born in 1819. And we have the result that tho men, one born in 1819 and the other now living played against each other over sixty years ago, and the time elapsed since Charles Absalon was born is 123 years.

R. N. Stuart is a devoted churchman and has been for many years a licensed lay reader in the English Church; is a past president of the local branch of the British and Foreign Bible Society and still reads the lesson on Sundays at St. John's Church.

MORE ABOUT—

Second Front

Continued from Page 1

Dr. T. V. Soong, Chinese Foreign Minister, has made direct appeals to the United Nations, particularly when Prime Minister Churchill was here, for air strength. There have been various indications that China will be moved up on the priority list and that planes and pilots, but particularly the planes, will be sent to China as soon as possible.

The difficulty is that China's desperate hour coincides with other developments throughout the world that also require planes and still more planes. If China is to receive air reinforcements, the planes will have to come from American or perhaps Canadian plants and her needs will have to be balanced against those of other fronts until the time comes when factories in the United States reach peak production and all top-priority quotas can be met without depleting one or more of them.

Buying Their Own

FREDERICTON, July 11.—(CP). —Each parish must buy its own fire-fighting equipment, the York county council decided yesterday following discussion of civilian defence. Councillor Cyril Brewer emphasized the importance of an assured supply of gasoline for emergency transportation of people and supplies.

Fenella WI Plans Red Cross Pyjama Drive

FENELLA, July 11—(ENS).—Mrs. Delbert Adams was hostess to the Fenella Women's Institute meeting held in the hall on Thursday, with an attendance of 19.

The president, Mrs. Eric Sandercock presided, and various monthly reports were given. Mrs. Ray Eagleson offered her home to cut the bolt of flannelette into pyjamas for the Red Cross, and a number of ladies volunteered to assist in cutting and to sew them.

Anyone having old coats, etc., fit for making quilts for the Red Cross are asked to bring them to the next meeting.

By motion it was decided to ask the community to assist the Institute in packing overseas boxes.

Tickets are to be sold on the quilt which has been displayed in the local store window until next monthly meeting when plans will be made for the draw.

Mrs. Ambrose Fanning kindly offered her home for the August meeting, Mrs. T. Bates and Mrs. G. Isaac being the program committee. Mrs. C. Grigg, the district president, will be invited.

The program coducted by Mrs. McFiggin was as follows: readings by Mrs. Fanning and Mrs. McFiggin; contests by Mrs. G. Sandercock and Mrs. E. Sherwin, and community singing. Lunch was served by the hostess.

Claims 3 Ships Sunk Off Gaspe

OTTAWA, July 11.—(CP).— A report from his constituency that three ships of a 14-ship convoy were torpedoed in the St. Lawrence river last Sunday was brought up in the House of Commons yesterday by J. S. Roy (Ind. Gaspe).

Prime Minister Mackenzie King said immediately that he thougrt Mr. Roy should have consulted Navy Minister Macdonald before making his statement, and added:

"The Minister does not happen to be in the House at the moment, but I may say to my honorable friend that any statement that has to be made in this matter will be made by the Minister at a time which he thinks will best serve the public interest."

In some quarters the wording of Mr. King's reply—his reference to 'any stattment that has to be made' and his reference to 'this matter'—was takes as a confirmation that there has been a new incident affectng St. Lawrence shipping.

Mr. Roy in his brief remarks to the House said he had heard from his constituency that the reported attack of last Sunday night occurred opposite Cap Chat in the St. Lawrence.

At the middle of May, Navy Minister Macdonald announced the sinking of two ships in the river. One day he reported the loss of a single ship May 11, with 41 survivors. A day later he announced that a second ship had been sunk about the same time, and about the same place, by submarine attack.

McDermid & Jury's Drug Store
OPEN SUNDAY
DIAL 8801

Insurance Is Necessary
Every four minutes, on an average, fire attacks some dwelling in Canada and the United States, year in and year out.
It costs, on an average, less than 1 cent a day for each $1,000 of fire insurance on dwelling house property.
BE SURE and INSURE through
Davis-Thompson Co.
Insurance and General Agency
433 GEORGE ST. DIAL 4724

Cut your HEATING COSTS
INSTALL A
FAIRBANKS-MORSE
Automatic Coal Stoker
MADE IN CANADA
NO EXTRAS TO BUY—CAN BE FITTED TO YOUR PRESENT FURNACE
THE CANADIAN FAIRBANKS-MORSE CO. LIMITED
ADAMSON & DOBBIN

ATTEND THE SERVICES IN YOUR CHURCH TO-MORROW

Padres of All Faiths Minister to Canadians

The Canadian army believes in the soldier having religion. It does not oblige him to have one. It has no quarrel with the atheist or agnostic. But it goes out of its way to encourage and assist spiritually those who wish to practise their religion.

Provision for the religious needs of the soldier is made through the Canadian Chaplains' Service. This is made up of two sections operating as an integral part of the army under the jurisdiction of the adjutant-General; the Protestant section, including all denominations except Roman Catholic, and the Roman Catholic section.

At the head of each of these sections is a principal chaplain, responsible for the spiritual welfare of the troops and for advising the adjutant-general on all ecclesiastical matters concerning his section. The principal Protestant chaplain is Col. G. A. Wells, formerly Bishop of Cariboo, and the principal Roman Catholic chaplain is Col. C. L. Nelligan, Bishop of Pembroke.

All army chaplains carry honorary commissions, are governed by the same reguations as other officers and receive the pay of their rank.

Many Chaplains Overseas

As of June 1, there are 400 full-time chaplains serving in the Canadian army.

Of the 245 full-time chaplins serving in the Protestant section, 130 are overseas and 115 in Canada. Those overseas comprised 57 Church of England, 33 United Church, 24 Presbyterian, 13 Babtist, one Standard Church of America, 1 Salvation Army, 1 Lutheran. With the army in Canada are 51 Church of England, 31 United Church, 17 Presbyterian, 11 Baptist, 1 Ukranian Greek Orthodox, 1 Jewish, 2 Lutheran, 1 other denominations.

There are 70 Roman Catholic chaplains in Great Britain, 7 in Newfoundland and Labrador, one a prisoner in Hong-Kong, while 77 are serving in Canada.

Appointments to the service are made on the recommendation of the principal chaplains. No clergyman is appointed without the approval and recommendation of the branch of the church to which he belongs. He must bear the credentials of his own communion, and he must have served in the active ministry of that branch of the church for at least three years. Chaplains for overseas service must be between the ages of 30 and 50 years and every applicant is required, before appointment, to be passed by a medical board as medically fit for general military service.

The Chaplan's Work

The work of the chaplain is primarily spiritual; hence he holds regular services on Sundays and other days of the week, officiates at marriages, burials, and is always available to the men when they need spiritul ministration.

He takes advantage of every opportunity to preach clear, terse sermons to them. He insists in season and out of season on the necessity of observing the precepts of morality, and denounces vice. In a word, he strives at all times to make the soldier not only a loyal and courageous man but also a good man.

But the chaplain's work is not confined to the spiritual. He also seeks an opportunity to be of service in promoting educational programs, in providing wholesome entertainment for the men and in directing their energies into channels of competitive sport, where different units vie with one another in tests of speed, strength and endurance.

He is sometimes the camp librarian, sometimes the educational officer, sometimes even the director of sport, but always the good friend and counsellor to whom both officers and men may go with their troubles and their differences.

The Canadian Chaplain Service (Protestant) in Britain has been led by the Assistant Principal Chaplain, Lieut. Col. Rev. W. T. R. Flemington, and a high degre of enthusiasm has characterized the work accomplished.

Two Protestant Chaplains were despatched with "C" Force to Hong Kong in October. They were Captains J. Barnett (Church of England) and U. Laite (United Church). One report was received from Captain Laite after the Force landed at its destination. He has since been reported a prisoner of war at Hong Kong. No word has been received of Captain Barnett.

A Protestant chaplain accompanied the Winnipeg Grenadiers to the West Indies and returned with them to Canada in September, 1941. Another chaplain went with the Argyll and Sutherland Highlanders when this unit went to relieve the Winnipeg Grenadiers.

Canadian troops in Newfoundland were provided with a Protestant chaplain, together with four assistants, has now been appointed to look after the Protestant troops in this area.

A chaplain accompanied the famous expedition to Spitzbergen, he held services on board ship and also on land during the stay of the troops at that far northern point.

Work Applauded

Both principal chaplains have kept in close touch with the work being done by their chaplains. In 1940, they paid a visit to the troops in Britain and they are now on their second visit to the Canadian forces overseas.

Among other accomplishments, the chaplains have been responsible for the provision of hymn books, prayerbooks and other articles of a religious nature to the soldiers.

Strenuous nature of the work of a chaplain overseas is shown by the following excerpt from a recent monthly report by a Roman Catholic chaplain: "I manage to hitch rides with the doctor, paymaster, "Y" man, rations truck, etc. Last week I spent saying mass at a different gun-site every morning."

Major-General Odlum's tribute to his chaplains on relinquishing command of the Second Division may be applied to all army padres. "The chaplains of this division have been splendid, manly men; and that is what appeals to and wins soldiers. . . . This reflects great credit on those who selected the chaplains and on the chaplains themselves. I am proud of everyone of you and thank you all for the great contribution you have made to the Division."

Jewish Eyes Were Blinded By Own Spiritual Sins

By REV. E. R. JAMES

The Unclean Spirit said: I will return unto my house.

—St. Matthew 14:44.

The Pure One utters this parable. Can you not hear the note of horror and disgust in His voice as He takes upon His lips the words: "The unclean spirit." There is truly a gulf between the Pure One and the unclean.

This is one of the least known of the parables, yet most modern in its psychological truth. The Lord describes in startling language the progressive, gradual ruin of a human personality. He knows what is in man and "needed not that any should testify of man." He tells us that the evil habit had left the man, how we know not. He is now a respectable person. There are hopes for him. But the door is open; the house is empty. One day the evil spirit returns with seven spirits more wicked than himself and they enter in and the last state of that man is worse than the first.

Very probably Our Lord was speaking of the Jewish nation primarily. They had been carried into exile in Babylon because of their idolatry. The fires of exile had burned it out. The material idol was hateful to the Jew. Every devout Jew believed in the One Living God, Jehovah. This was God's special gift to the Jews. God intended that they should pass it on to the Gentile peoples. They kept it to themselves. Instead of idolatry they cultivated the more terrible spiritual sins of hatred, hyprocracy, pride. They were sure they were God's people and would inherit the Kingdom of God. These spiritual sins blinded their eyes. Naturally when the Only Begotten Son came unto them they received Him not. They hated Him. They could not see any beauty in Him. They crucified Him.

Let us remember that evil is a parasite. It comes from without a man. It has the strange faculty of entering into the human soul and heart. Every man knows that in some mysterious way evil will grip his mind and in time become his master, if allowed to continue. His will, his very personality becomes evil. Evil looks through his face.

"He findeth it empty, swept and garnished." Nature abhors a vacuum. The spiritual world hates it also. A man cannot remain neutral. He must either get better or worse. Our Lord teaches a fundamental truth. The importance of man in God's sight. God made man in His own image that man may become like God. Man is not intended to become a beast.

"I will return unto my house," cries the evil spirit. It is his house. He does not ask permission to enter. The Lord Jesus—the God-Man—also stands at the door and awaits your permission to enter. He will not enter without your invitation. Here are His own words:—"Behold, I stand at the door and knock; if any man hear My voice, and open the door, I will come in to him, and will sup with him, and he with Me." This is the outstanding glory of the Christian religion that God respects human personality. He will not force Himself into your heart. When you open the door, The Incarnate One—born of human mother—enters. He knows everything. He only asks that you desire to be like Him. Then slowly, gradually He will transform your character. Men will see how lovely and beautiful God is. The most tremendous power in this world is pure, unadulterated goodness.

There is a beautiful statute of the Christ in a Spanish Church. When you stand before it you are not attracted. The verger whispers: "You cannot see its beauty till you kneel and look upwards." A parable for the thoughtful man. When you kneel in humble repentance before the Christ, the risen, glorified Son of God, something of His beauty will pass into you. Not to glorify yourself. He wishes that your soul may be filled through and through with His beauty that others may see something of His loveliness through you. Thanks be unto Thee, O Lord.

Thine yes shall see the King in His beauty.

Sink Armored Cars

ROME (From Italian Broadcasts), July 10—(AP).—The Italian High Command claimed today that a 5,000 ton Allied merchantman in a convoy carrying armored cars and other vehicles in the eastern Mediterranean has been torpedoed and sunk by an Italian plane.

The Golden Text

Expulsion of Adam and Eve from the garden

"The soul that sinneth, it shall die."—Ezekiel 18:4.

Upper Canada Founded As Province 150 Years Ago

The 150th anniversary of the founding of Upper Canada as a province by Coloney John Graves Simcoe is being observed at present time. The official record was issued on Sunday, July 8, 1792. The mere announcement is a challenge to the imaginations. What were conditions like in Upper Canada from 1792 until Confederation? Is there any message in the Christian Church from these early times? The Old Testament is the record of a nation and its history. If God spoke to the world through the history of Israel, surely He speaks now through the history of Canada.

What kind of people lived in Upper Canada in these early times? Were they saints or sinners? The answer is that there were some of both kinds. There were United Empire Loyalists who were the very salt of the earth. They build churches, and established religious institutions. There were however a considerable proportion of people in Upper Canada of a different stamp. There were adventurers from many lands, who came here to make a fortune by any means. Few of them made fortunes, instead they had to face extreme privations, and hardships. It is not well to forget them, however. They speak to us down through the century and have much to say that it will do all good to hear.

Upper Canada, Saints and Sinners, will be the subject of the address in Trinity Church on next Sunday night.

Certain Laws Must Be Obeyed If Man, Woman Wish to Live

By NEWMAN CAMPBELL

(The International Uniform Lesson on the above topic for July 12 is Genesis 3, the Golden Text being Ezekiel 18:4, "The soul that sinneth, it shall die.")

◇ ◇ ◇

THE STORY of man's disobedience to the first command laid upon him is the subject of the lesson today.

The Lord God had placed Adam and Eve in this beautiful garden where they had everything that heart could wish. There was plenty to eat without working for it; all the beasts had been named and were subservient to Adam, and life was very beautiful to Adam and Eve. Of the fruit of all the trees in the garden were they permitted to eat, save one—the tree of the knowledge of good and evil.

But "the serpent was more subtil than any beast of the field which the Lord God had made." Of course serpents in our day do not speak,, so it must have been an evil spirit which spoke to Eve out of the serpent's body.

"Yea, hath God said, Ye shall not eat of every tree of the garden?" he asked her.

We may eat of the fruit of every tree in the garden except one, Eve answered — the tree of knowledge of good and evil. "God hath said, Ye shall not eat it, neither shall ye touch it, lest ye die."

Now God had not said just that. He had said if they ate of it they would die, not if they touched it, so you see Eve was exaggerating, if not lying. She knew very well that she should not have been standing talking to the serpent about such a thing, but have gone right away and avoided temptation.

The serpent answered her, "Ye shall not surely die: for God doth know that in the day ye eat thereof, then shall your eyes be opened, and ye shall be as gods, knowing good and evil."

Yielding to Temptation

That was indeed subtle, for the fruit of the tree looked particularly tempting, and added to that it would make her wise, the serpent said; so she ate of it, and offered some to Adam, and he too ate. Now they had been created wearing no clothes. They were perfectly unselfconscious about it, as the primitive peoples are today. There was no reason why they should cover themselves. They were beautiful, just as God had made them. But now they began to feel naked and they made themselves aprons of fig leaves to cover them.

"In the cool of the day," they heard God calling them. They were accustomed to meet and talk with Him then, but now they were ashamed and hid. "Where art thou?" asked the Lord, and Adam answered, "I heard Thy voice in the garden, and I was afraid, because I was naked; and I hid myself."

"And He said, Who told thee thou wast naked? Hast thou eaten of the tree, whereof I commanded thee that thou shouldst not eat?"

"The woman whom Thou gavest to be with me, she gave me of the tree, and I did eat," Adam answered. It was a contemptible answer, was it not? Not a manly admission that he was wrong, but throwing the blame on "the woman Thou gavest to be with me," seeming to imply that God was to blame for giving him the woman.

And Eve, too, when she was asked about it said, "The serpent beguiled me, and I did eat."

Then the Lord God cursed the serpent, saying that he should crawl on his belly all his days, and that there should be enmity between man and serpents forever.

And to Adam and Eve the punishment was that they would no longer be allowed to live in the garden of Eden, but outside, where Adam must work for his bread by the sweat of his brow. Not only fruitful plants and trees would flourish there, but also thorns and thistles. He must till the ground and labor hard for the rest of his life, and his children after him.

Eve must accompany him, and her children should be born with pain and suffering. But the merciful God provided them with garments of skins to cover them.

They were driven forth, and a cherubim with a flaming sword guarded the tree of life, lest these two who had disobeyed the good God's command, should eat also of the tree of life and live forever. Thus death, too, came by the disobedience of these two whom God had made and provided for so abundantly.

No man, woman or child can live without obeying certain rules. Unhappiness and suffering, even death, come to those who disobey even earthly laws. Resist temptation. Strive to live blamelessly, doing what is right in the eyes of man, but even more, by the laws of God the Father, if you would really live. For "The soul that sinneth, it shall die."

Indian Faces Murder

PORT ARTHUR, July 11—(AP)—Inspector W. Ingram of the Ontario Provincial Police said to-day that Thomas Otiquam of the Long Lac Indian band will be charged to-morrow with the murder of Michael Aggomaway 21-year-old Indian whose body was found on Wednesday night on a highway near Geraldton, Ont. Police alleged that Aggomaway was fatally injured during a fist fight with Otiquam.

Barred To Jews

VICHY, July 10—(AP)—Jews in Paris no longer will be permitted to appear on such boulevards as the Champs D'Elysees, the German-language Pariser Zeitung reported today.

Jews also were reported barried from cafes, restaurants and places of amusement except a few set aside for their use exclusively.

TOO REALISTIC

NOTTINGHAM, England—(CP). Complaint of Rev. R. Deaville is that when the Home Guard goes on exercises it is much to realistic. They "capture his church during a service, punctuated his sermon with gun and bomb explosions and he had to cut it short.

Gospel Artists

Paul and Ruth Johnson of Springfield, Ill., outstanding radio and recording Gospel artists, are appearing nightly in the big tent on Aylmer at Brock. The new instrument called the Solo-Vox is a special feature. They play unusual arrangements of favorite Gospel hymns.

ALL SAINTS'
Corner of Rubidge and Sherbrooke Streets
Rector, Rev. W. A. Filer
8.30 A.M. Holy Communion
11 A.M. . . Morning Prayer
Preacher—The Rev. H. N. W. Bracken, B.A.
7 P.M. . . . Evening Prayer
4th in Series on 23rd Psalm
"The Valley of Shadow"
The Rector will preach.
Sunday school will meet in the church at 11 o'clock.

MARK STREET
"House of Friendship"
Rev. E. W. Rowland, Minister
10 A.M. ....Sunday School
11 A.M. ......Morning Worship
Subject—"The Greatest Gift"
Stanley Northrop, Violin Soloist
7 P.M. ....Vesper Hour Service
Harry Northrop, A.T.C.M., Organist and Musical Director.

Full Gospel Pentecostal Church
370 Water Street
GEO. A. CHAMBERS, Pastor
Sunday—11 A.M. and 7 P.M.
REV. F. M. BELLSMITH
Of the Ontario Pentecostal Bible School, Toronto, guest speaker at both services.
A hearty invitation to all.
Further Announcements at 230 p.m. "GLADTIDINGS" Broadcast over CHEX. Dial 1430.

ST. JOHN'S
HUNTER ST W. OPPOSITE QUEEN
Rector:
Rev. Canon W. P. Robertson B.A., B.D.
Assistant:
Rev. H. N. Bracken, B.A.
Organist and Choirmaster F. G. Mann, L.Mus.
8.30 A.M. Holy Communion
11.00 A.M. ......Matins
Preacher—Rev. W. A. Filer
10.45 A.M. . . Sunday School Assembles.
7 P.M. .... Evensong
Preacher—H. N. Bracken
Daily Intercessions 5.15 p.m. Wednesday. Holy Communion 10 A.M.

ST. PAUL'S PRESBYTERIAN
Rev. James D. Smart, M.A., Ph.D.
Organist and Choirmaster - Martin B Chenhall A.R.C.O
The Services Will Be Conducted During July by the
REV. J. L. BURGESS, M.A.
10.15 A.M....... ..Senior and Junior Depts of Church School
11.00 A.M. .... Morning Worship
"Standing in the Temple"
Primary and Beginners' Depts. of Church School at This Hour
7.00 P.M. .... Evening Worship
"The Necessary Revelation"

Christian and Missionary Alliance
BETHANY TABERNACLE
George Street—Near Y.M.C.A.
10 A.M. .... Sunday School
11 A.M. .... SERVICES .... 7 P.M.
GUEST SPEAKER:
Rev. W. M. Willoughby
OF MIDLAND
A cordial welcome to Summer Visitors
REV. W McARTHUR, Pastor.

THE SALVATION ARMY CORNER AYLMER AND SIMCOE
11 a.m. 7.30 p.m.
Adjutant E. D. Burnell
7.30 to 8 P.M. .... CHEX
10.15 and 2.15 . . Sunday School Classes For All Ages
Wednesday, 8 P.M. .... Mid-week Meeting
Thought For the Week—
Never be discouraged as long as the sun keeps faith with the morning.

UNION SERVICES
CHURCHES PARTICIPATING
George Street United Minister: Rev. H. L. ROBERTS, M.A., B.D.
Murray Street Baptist Minister: Rev. J. H. SUTCLIFFE, M.A., B.D.
11 A.M. . . Worship Service in Murray St. Baptist Church
Classes for the Beginners', Primary and Junior Departments
Mrs. Gerald Stenton will sing at both services.
7 P.M. . . Worship Service in George St United Church
Mr. Sutcliffe will preach at both services
Adult Bible Class will meet in the Board Room of George Street Church at 10 A.M. Teacher, Dr. D. B. Avison.

St. James' United - Knox United
11 A.M.—St. James Church. .... Subject:
MEN OF THE BIBLE
"Demas—Absent Without Leave"
7 P.M.—Knox Church .... Vesper Service
Subject: "Favorite Hymns of Great Souls"
Sunday School—9.45 a.m.
Rev. Fred Craik, Minister in Charge

UNION SERVICES
TRINITY AND ST. ANDREW'S
CHURCHES, IN TRINITY CHURCH
Minister in Charge—Rev. E. W. Young, MA., B.D., D.D.
Organist—Miss Mabel Clarry
11 A.M. . . Subject . . "A Man Who Walked With God"
S.S. Scholars meet with the congregation.
Soloist—Mr. John Gibson
7 P.M. .... Upper Canada—Saints and Sinners
Soloist—Mr. Adam Hawley
Visitors Cordially Welcome

PARK STREET BAPTIST
Rev C. C. Boyter, B.Th., Pastor
Stanley Northrop A.T.C.M. Organist
11 A.M. .... Unified Church and School Service
Rev. A. McCONNACHIE
11 A.M. .... "Good News For a Dark Age"
7 PM. .... "The Greatest Possible Blessing"

BETHEL BAPTIST CHURCH
(INDEPENDENT)
NEW ROMAINE AND MERVIN AVENUE
Rev. L. E. Jones, Pastor
11.00 A.M. .... Bible Study
3.00 P.M. .... Bible School
7.00 P.M. . . . . "QUESTIONS THAT JESUS ASKED"
"Your New Church on the Old Foundation"
A Friendly Welcome!

GOSPEL HALL McDonnel Street, near Water Street
10 A.M. .... School and Bible Classes
11 A.M. .... Breaking of Bread
7 P.M. .... Gospel Service
Speaker—MR. A. NIELSON, of Lakefield
8 P.M. . . . . Open air service on Confederation Square.
Mr. Nielson will also speak at this service.
Mr. Mulligan, who has been a very faithful and active worker amongst us for 35 years will be sadly missed by us all and especially at out open air meetings, wrere he witnessed to many of the saving grace of our Lord Jesus Christ.
"Absent from the Body, Present With the Lord"—2 Cor. 5:8.

CHRISTIAN SCIENCE
183 CHARLOTTE STREET
All Are Cordially Invited to Attend
SUNDAY CHURCH SERVICE - 11:00 A.M.
Subject For Sunday, July 12th, 1942:
"SACRAMENT"
SUNDAY SCHOOL - 9:30 A.M.
Wednesday Evening Meetings are held at 8:00 o'clock, which include Testimonies of Healing through Christian Science.
FREE PUBLIC READING ROOM.

Fifth Week
Paul and Ruth Johnson
Sensational Radio and Recording Gospel Artists
Solo-Vox, Vibra-Harp, Accordion, Violin
Apearing At
NAZARENE GOSPEL SERVICE
Aylmer at Brock—7.45 P.M. Each Night
Sunday—3 and 7 P.M.
9.00 P.M.—Great Song Fest. 1 Hour Special Music
CHEX—1.03 - 1.30
REV. CLAYTON KIDD, Pastor.

Adam and Eve: Temptation and Sin — ILLUSTRATED SUNDAY SCHOOL LESSON — By Alfred J. Buescher

Scripture—Genesis 3.

The serpent was more subtle than any other beast of the Garden of Eden, and he tempted Eve to eat the fruit of the tree of knowledge, which was forbidden Adam and Eve.

The serpent told Eve it would make them like gods, knowing good and evil, to eat of the forbidden fruit, so Eve ate of the fruit of the tree and gave it to Adam and he ate also.

Ashamed of disobedience, Adam and Eve hid when they heard the Lord calling them at eventide, and they acknowledged that they were tempted of the serpent and had eaten the forbidden fruit.

God cursed the serpent and sent Adam and Eve out of the Garden to work and suffer for their sins, Adam tilling the ground out of which he was taken. (GOLDEN TEXT—Ezekiel 18:4)

The Examiner

The Peterborough Examiner, published each evening by Peterborough Examiner Limited, Office: Hunter and Water Streets, Peterborough, Ont.

W. RUPERT DAVIES, President
H. L. GARNER, General Manager
G. WILSON CRAW, Managing Editor

Subscription Rates: 16c per week in City of Peterborough delivered by carrier; $6.00 per year by mail to outside points.

Members Canadian Press, Audit Bureau of Circulation; Canadian Daily Newspaper Association; Empire Press Union; Ontario Provincial Dailies Association.

TELEPHONE 4641
Private Branch Exchange to all Departments

SATURDAY, JULY 11, 1942

An Ill-Considered Idea

A great deal of pretentious nonsense is talked these days about "the German national character" by people who profess to understand it. Recently Emil Ludwig, who has won fame for himself as a popular historical writer, outlined a plan for the treatment of Germany after the war which he feels would substantially alter that character and would convince the Germans that the spirit is superior to force.

* * *

Now Emil Ludwig ought to know something about the German people, for he is himself a German of Jewish family and he served Germany during the first World War as a journalist and propagandist. Like many German Jews and intellectuals he is understandably disgusted with modern Germany and he wants to see the people of that country undergo a radical change of heart. But we think that his scheme for achieving this end shows a sad lack of realism; Ludwig's books have always been distinguished more for their romantic and dramatic qualities than for their insight or their understanding of facts. And his understanding of psychology, as shown in his lives of Napoleon, Bismarck, Goethe and Christ has not inspired great respect.

* * *

Mr. Ludwig suggests that after the war Germany be deprived of arms, education and government. Arms may be borne only by the army of occupation; education and government will be administered solely by foreigners until Germany is fit to govern herself again. This, in Ludwig's opinion, may not be for some decades. "Religion, history, philosophy all teach principles foreign to the German character and can only be infused gradually," he says.

* * *

In fact, this man believes that we can reform the Germans by treating them like children or savages. But the Germans, for all their stupidity, unreasonableness and wickedness are not children or savages, but powerful adults, ready to resent such treatment with the utmost bitterness and emerge from such a prolonged schooling with a hatred for the rest of Europe which would last for a thousand years. With nations as with people, education is essentially a personal business, and we shall only succeed in reforming Germany if we force her to reform herself. And before we can begin that long and difficult process we must give her a thorough trouncing, so that she may never again say that she was not defeated, but betrayed.

* * *

Has Mr. Ludwig really considered what his scheme would involve? What, for instance, would we think if by some unlucky chance Germany were to defeat us, and were then to send us an army of occupation, a government, and a group of educators? Would we not hinder that army and kill its men whenever we could? Would we not sabotage that government? Would we not feel that every word uttered by those educators was a lie? No, we must give Germany no possible excuse for grievance; we must make her do her own work of reconstruction. And first of all we must give her the worst beating she has ever had in her history; that will do more than anything else to satisfy her appetite for war.

* * *

Let us stop talking about Germany's "national character" as though all Germans were as alike as sausages. First-rate psychologists do not approve of the term. But if we must attempt to form a notion of the character of the German people we shall do better to read Freud's great essay on *Civilization and Its Discontents* than to listen to muddled thinkers like Emil Ludwig. And let us get rid of any notion that we are going to send missionaries to reform the Germans after the war. They are quite old enough to reform themselves, and our job is to see that they do it or suffer the consequences.

Advice To The CBC

A few days ago we suggested in these columns that ill-natured and destructive criticism of the CBC was foolish and did no good; we felt that complaints about the Corporation's policy should be sent to its head office in letters. We are going to make a suggestion to the CBC now, concerning a small matter which we think might advantageously be cleared up.

During recent months the CBC broadcasts have suffered from a number of those tiresome interruptions called "technical faults." On Thursday night, for instance, the broadcast of a symphony concert from Montreal broke off suddenly and was not resumed again for ninety seconds or two minutes; but in that short time a snatch of a gramophone record of a violin solo was played and it was interrupted by another record of someone playing on an organ. This ceased only when the Montreal concert was picked up once again.

Now the last thing which a listener wants when a musical program is interrupted is a filler-in of some other sort of music, and to change from a violin to an organ in so short a time is to add insult to injury. And for the Corporation to remain silent in the matter is discourteous. We have never heard a technical fault in a broadcast from the U.S., so we do not know what their custom is, but we know that the BBC deals with the matter in a simple and direct manner. As soon as the break occurs an announcer apologizes for it and says that the broadcast will be resumed as soon as possible, and after that there is silence until the program is audible once again. This is polite, explicit and interrupts the program which the listener wants to hear as little as possible. Why doesn't the CBC adopt this policy, instead of making matters worse with gramophone records?

Disposing Of Human Ashes

Our esteemed contemporary, the Stratford *Beacon-Herald*, offers a mild protest because an aviator has scattered the ashes of a former resident of that district along the sands at Van Wagner's Beach. The journal says, "It is unpleasant to think that living people may pick up on their clothes, and shoes, or even by the mouth, minute particles of the remains of a human being who may have died of some terrible disease, albeit the process of incineration destroys all danger of infection...The proper thing is to put the ashes in an urn and inter them or place them in a vault."

The men and women who leave instructions for their cremation after death would not agree with this view. They want to disappear, leaving no grave, no monument to show where they lie and perhaps to vex and depress the spirits of those whom they loved in life; they want to leave no reminder of the flesh which they have sloughed off. That is why they ask that their ashes may be scattered at sea, or on land at some place which they have loved and in which they have been happy. Last year an account appeared in an English paper of a farmer whose ashes had been strewn, at his request, over the fields which he had loved and served, and which had been the possession of his family for many generations. There is a depth of feeling in this which is too rarely found in the modern approach to death; we are inclined to emphasize every precaution which will postpone the body's eventual and inevitable union with Nature. Are there in all the world more pitiful objects than those mummified Egyptians whose corpses are displayed in museums for all the world to gape at, centuries after the spirit which gave them significance has fled? Is it not better to unite with the earth as quickly as possible?

And if the ashes are scattered on a beach, or in a garden or a forest, is any living creature the worse? If in our lives we never touch or breathe in anything worse than the ashes of a human body we shall not fare too badly. Let us not add to our vice of over-legislation for the living the impertinence of legislation for the dead. Surely, after he is through with a world where there is less and less liberty of action, a man may elect to rest where and how he will?

NOTE AND COMMENT

It is estimated that a billion lead pencils are used in the U.S. every year. Half this number could be salvaged from under chesterfield cushions.

Buses used merely for sight-seeing have been banned in the U.S. Apparently the saving of rubber has been extended to the neck.

Says the Chicago *News:* "Attempting to treat with Vichy on the curious assumption that it is free must be a good deal like courting a Siamese twin."

Some days ago German newspapers announced that the British had retreated from El Alamein and that battle was a Nazi victory. Can some Axis correspondent have seen a mirage?

Odyssey of Sigrid Undset

By SAMUEL MARCHBANKS

THERE are few women whose names command more respect in the world of letters than Sigrid Undset. She is best known in this country for her two long romances of life in medieval Norway, "Kristin Lavransdatter" and "The Master of Hestviken". These have been sufficient, however, to win her the respect and admiration of thousands of people. When the Nazi hordes swept over Europe many of us were surprised to find that we had friends in foreign countries which we had never visited—friends who were wholly unaware of our existence. Nevertheless we feared for them and were anxious about their safety. It is for this reason that many of us thought, when first Norway was invaded, What has become of Sigrid Undset?

⟡ ⟡ ⟡

Sigrid Undset is one of the most important of living Norwegian writers. Norway, which has a population of about three millions, has a literature which is known all over the world. It has a literature which puts that of Canada to shame, although we have almost four times as many people here to produce books and read them. Norway is a country which has always taken kindly to the things of the mind. Sigrid Undset, who was given the Nobel Prize in 1928, has lived for many years in the quiet retreat of Lillehammer, writing her books, engaging in the cultural life of her country and of Europe, and pursuing those bypaths of Catholic thought which are so dear to her. In 1940 she was fifty-eight; in 1940 the Nazis invaded her country and she was forced to leave it.

⟡ ⟡ ⟡

IN her recently published book, "Return To The Future'" she tells the story of her escape and her journey by way of Russia and the Trans-Siberian Railway to Japan, and her subsequent flight to the United States. It is not as adventurous as many of the escape stories which have been published since the beginning of the war, but it is none the less interesting for that. Many of the heroes of hairbreadth escapes were newspaper correspondents—superficial thinkers and slovenly writers; the journey of Sigrid Undset was the odyssey of a mature, intelligent, sensitive woman. She has written of it with restraint and a curious selflessness; she does not allow herself to bulk too large in her own story. Because of these things her book is one of the handful of eye-witness accounts of events in this war which can be regarded as literature. At best, the others are reporting, and often very bad reporting.

⟡ ⟡ ⟡

No one in Norway expected that country to be invaded, and when the German planes came they were still unable to take in the importance of the news. It was some days before they grasped the fact that their ill-defended and unprepared country was indeed being snatched from them. Sigrid Undset was at home, caring for three Finnish refugee children and a refugee German priest; her eldest son, Anders, was with his regiment, and soon after the invasion began he was killed. The writer soon realized that her position was serious. She had spoken and written against the Nazi regime for years, and her books were banned in the Third Reich. A part of the Nazi scheme of conquest in Norway was to induce prominent writers, if possible, to declare themselves in favour of the New Order. Those who refused met with a disagreeable fate. Only one, the aging Knut Hamsun, did their bidding. It was clear to Sigrid Undset that there was no heroism in remaining where she was, and so, accompanied by her younger son Hans, she began the long and difficult flight to Sweden.

⟡ ⟡ ⟡

THE journey to Sweden took her very near the fighting. She had the chance to see German soldiers in action. Shouting and bellowing like beasts, they rapidly overcame the Norwegians and the British youths who had been sent, so ill-equipped and ill-trained, to resist them. The Nazis, it was discovered, were equipped with squares of chocolate containing cocaine, which they ate before attempting any difficult task; the dose was a fairly large one and it seemed to fulfil its purpose. One wonders, however, whether an army of cocaine addicts will be easy to deal with in times of peace. Everywhere the travellers went they met with kindness and assistance, and at last they arrived safely in Stockholm and travelled by plane from there to Moscow.

⟡ ⟡ ⟡

Sigrid Undset is as little impressed by Communism as she is by Nazism. Moscow surprised her and lowered her spirits. Moscow has doubled its population since the Revolution, but it has not increased materially in size. As a result, the city has the air of a gigantic tenement. Every places are thronged with people walking. The house is crammed and the streets and public shops are poor and there is almost nothing to buy. And the city stinks with a rich mixture of humanity, ill-washed clothes and the rancid oil which Russians use to clean their boots. To an orderly, cleanly Norwegian it was a hell on earth. The journey on the Trans-Siberian Railway was worse. The Russians were kind and friendly, but irrevocably and ingrainedly dirty. However, they seemed used to dirt and apparently thrived on it. Japan, where the people bathed regularly, was a paradise by comparison.

⟡ ⟡ ⟡

THIS is a book which I can recommend highly. The translation, by Henriette C. K. Naeseth, is tolerable, though she should not make a famous author say "averse to"; it must be "averse from" or nothing. Nothing does a foreign author such harm as a translator without taste. But in spite of a few translator's indiscretions this book stands as a record of a fine mind during a period of stress.

Unconsidered Trifles

After a long, searching cross-examination, the little woman in the witness-box remained quite calm. At last the lawyer exclaimed:

"You say you had no education, but you answered all my questions smartly enough."

"Yes, sir," replied the witness meekly; "but you don't have to be a scholar to answer silly questions."

⟡ ⟡ ⟡

Entering the newly-opened shop, the commercial traveller exclaimed cheerfully:

"Good morning, Mr. Smith! How's trade?"

"Not so good."

"I'm sorry to hear it."

"Yes," Mr. Smith went on; "when a laddie came into the shop yesterday and asked for an empty box, my assistant gave him the till."

"GUTS"

Timoshenko's North Line Cut

By KIRKE L. SIMPSON Associated Press War Analyst

THE situation on the Don front appears black with ill portents for Marshal Timoshenko's battered Southern Army, although its full significance is beyond long-distance estimation.

Moscow press reports fail to bring into clear focus what is happening hour by hour on a 100-mile sector of the Upper Don. There seems no doubt, however, that Timoshenko has been all but cut off from direct communication northward by a German surge to and across the Don in the Voronezh sector, and also is threatened at Rossosh, 100 miles to the south, with having his own army cut in two.

SITUATION OBSCURE

Moscow admits that the Red Army has abandoned Rossosh, 100 miles east of Kupyansk and on the Moscow-Rostov railroads south of Liski where an eastern feeder route still gives the Russians some semblance of rail connections with Moscow.

The situation in the 100-mile span between the Voronezh and Rossosh is obscure, but it is clear that the main Moscow-Rostov railroad line had been severed by the Nazis at Rossosh.

Unless the Rossosh situation can be corrected quickly, it must confront the Russian commander with the urgent necessity of getting that part of his army still west of the Voronezh-Rossosh line or along the Oskol River out of a menacing trap. A German pincer movement down the east bank of the Don from Voronezh and up the Moscow-Rostov railroad from the captured cty of Rossosh could encircle and perhaps destroy his whole right wing.

The Nazi break-through to Rossosh does not of itself represent another penetration to the Don. The town is on a western tributary of the Don which lies some forty miles to the east and still could afford the Russians a formidable holding position to avert a complete disaster if they escape the indicated trap. If they still hold the segument of the Kupyansk-Liski railroad between the Oskol and the Don, they have both a route of escape eastward and an eastern source of reinforcement and supply.

Since the Nazi offensive is primarily, by Hitler's say-so, an effort to smash the Russian armies, Red retreat to escape entrapment seems in order rather than a stand on any front. A general retreat on so wide a front would, however, remove any possibility of a Russian flanking attack from the south on the corridor the enemy is driving eastward through Red Army positions. It would mean a gap 150 to 100 miles wide from north to south and 120 to 100 miles wide from east to west driven into the Russian front in the Don Basin.

That also must alter the situation favorably mendous penetration — the Kursk-Voronezh for the Nazis on the north flank of this treflank. While it remained a triangle instead of a great rectangular bulge eastward, there was always a chance for Russian counter-attacks from the north to pinch it off.

That possibility is diminished if not wholly removed by the widening of the breach. It makes a German turn northward from the Kursk-Voronezh line toward Moscow at least feasible, although it still seems more probable that the Nazi plan is to exploit present gains eastward and southward to cut Russia and Russian armies apart to the Volga and seal off the whole Don Basin and the Don gateways to the Caucasus for attack unhampered by Russian interference from the north or east.

Capital Closeups

By JOHN DAUPHINEE, Canadian Press Staff Writer

OTTAWA, July 11.—(CP)—Short snatches from Parliament Hill:

War production figures are kept pretty quiet but here are some astronomical figures from Donald McNiven (Lib. Regina City) as printed in Hansard: "The 1941 production of aluminum at the Arvida (Que.) plant was 500,000,000 pounds. It is estimated that 1942 production will be between 700,000,000 and 800,000,000 pounds and that this amount will provide all the auminum that is required for approximatey 80,000 panes."

Last Note On Army Week: Two former poitica opponents stood face to face in front of the Centre Block on United Nations Day... Speaking from the rostrum was Prime Minister Mackenzie King...Below and directly in front was D. L. Burgess leading a party of war veterans who carried the United Nations' flags... Mr. Burgess ran against Mr. King in Prince Albert in 1926 and now is an employee of the Agrirulture Department.

Paul Martin (Lib., Essex East) leaves for ramp this week-end as a private in a reserve army unit.

ODDS AND ENDS

The toughness of Finance Minister Ilsley's budget has been circulated pretty widely...Luis E. Feliux, Chilean Minister, says in his mimeographed news-letters that the Chilean magazine "Hoy" made everybody smile, "understandingly," by referring to the presentation to the Minister of an empty wallet, "thus creating a brand new problem for him: How to fill it up ...under the circumstances."

Nostalgia?...A Highland unit marched off Parliament Hill with pipes skirling and kilts swinging...Behind them, carrying a bulky brief case, marched big Donald Gordon, chairman of the Wartime Primes and Trade Board, in step with the music of his native land.

Parliament Hill is air raid conscious...Spotted along the centre block corridors are blue ceiling lights...Switches in the basement turns out all the others in a flash.

A few of the members are beginning to drift home, now that second reading has been given to the Mobilization Act amendment...That was the big business of the session...A bit of hot weather and the "casualties" will be heavier... or so it was in past years.

Labor Minister Mitchell takes the cake as most democratic member of the Cabinet...Almost any lunch hour you can find him in a Sparks street "carry-your-own tray" eatery with Secretary George Greene, ex-Ottawa Journal.

CUFFNOTES

We often wondered why the Parliament Hill Mounties were so good natured about having their pictures taken...Scores of times a day in the summer season tourist visitors photograph wifie or daughter with the scarlet-coated police ...Now we hear that official instructions are issued that the Mounties are to co-operate.

Ever hear the House of Commons described as a "bull-ring?"...That's what one spectator said struck him when he looked at the intent expression of the galleryites...He's seen bullfights in Mexico, too.

The new regulation calling for registration or virtually all job changes has resulted in a private communication system...A special teletype service connecting regional offices with Ottawa speeds in the latest information on the job situation across the country.

The Cabinet's most ardent golfers are Navy Minister Macdonald, Resources Minister Crerar, Munitions Minister Howe and Revenue Minister Gibson.

Percy Philip, British-born New York Times correspondent in Ottawa, wears eyeglasses normally, but "wears" two sight-aids playing cards...The glasses get pushed up on the forehead and into his right eye goes a monocle.

Palms Were Read

A WOMAN of some prominence in Germany and an expert palmist often had asked Hitler to let her read his palm. He finally agreed, but in order to make it more sporting, stipulated that another person should stand with him behind a curtain and she should read both their palms without knowing in advance which was which. This was a few months before the beginning of the war.

Two right hands were thrust through the curtain, one of which she read quickly and without much interest. The other she examined long and exhaustively, found much interest and good in it and finally pronounced that the owner some day would do something to get the world's tongues wagging. The curtains parted and the owner of the hand appeared. It was Rudolf Hess. —Frederick C. Oechsner.

Hard To Believe How Time Flies

JULY 11

1912 ...est temperature last night was 70 ...grees. This is the highest night temperature this summer.

Roadway on Park street in front of the C. G. E. has been oiled and the dust laid at last.

Age limit of the Y.M.C.A. has been changed from 12 to 10 years at the monthly meeting of the Board of Directors.

Mr. Albert Mercier of Pasedena, Cal., is visiting his mother, Mrs. N. Mercier, 308 Burnham street, East City.

Big crowd expected to celebrate the glorious 12th and the celebration will be carried out on a much larger scale than has ever been attempted before.

1922 G. A. Gillespie tells Kiwanians one quart of milk has more food value than any other 25 cents worth of food.

Large pleasure cruiser owned by Col. Henry Birks of Montreal passed the city en route to the upper lakes.

Duncan McFarlane, county road superintendent, claims River road on the east side between Lakefield and Peterborocgh is most picturesque in Ontario.

With orders piling up in coal offices, and little supply in sight, dealers fear fuel famine for winter.

Ambulance class of Apsley entertained Rev. W. and Mrs. Hall prior to their departure next week.

1932 H. Steggles, works manager of A. Wander Ltd., catches first 'lunge after two years fishing—eight-pounder, at Wallace's Point.

Examiner Relief Fund, dormant two months, receives donation of $5.26 from Dixie Carnival.

James Nelson, 605 Rubidge street, receives word of his brother through despatch in Examiner telling of finding Andy Nelson, lost seven days at Great Bear Lake.

Fire in the apartment of Wm. Maudesley over Payne's drug store, Simcoe and George, endangers lives of four children, rescued by fire brigade.

Illness of Assessor W. G. Waterman causes adjournment of North Monaghan assessment appeal.

1917 J. M. Greene of the Greene Music Company, Ltd., leaves for Edison dealers' national convention in New York.

Capt. M. H. Park arrives home for a few days' furlough before entering duties in Toronto as instructor with the R.F.C.

G. N. W. employees agitate strike unless wages increased.

Pte. M. J. Tobin writes interesting letter to his sister, Mrs. E. Kendry, telling of going over the top at Vimy Ridge, taking 1,000 prisoners n

Trumpeter Stan. Whitehouse, overseas with 52nd Battery, reaches semi-finals in big sports day at Woking, England. Sgt. Charlie Thorpe wins 1-mile open race.

A Bible Message For Today

((From The Authorized Version)

AND it came to pass also on another Sabbath, that he entered into the synagogue and taught: and there was a man whose right hand was withered. And the scribes and Pharisees watched him, whether he would heal on the Sabbath day: that they might find an accusation against him. But he knew their thoughts and said to the man which had the withered hand, Rise up, and stand forth in the midst. And he arose and stood forth.

Then said Jesus unto them, I will ask you one thing: Is it lawful on the Sabbath days to do good, or to do evil? to save life, or to destroy it? And looking round about upon them all, he said unto the man, Stretch forth thy hand. And he did so; and his hand was restored whole as the other.—Luke vi., 6-10.

⟡ ⟡ ⟡

AND the Word was made flesh, and dwelt among us (and we beheld his glory, the glory as of the only begotten of the Father), full of grace and truth...For the law was given by Moses, but grace and truth came by Jesus Christ.—John i., 14, 17.

Did Gestapo Help?

A YOUNG Belgian doctor, who recently arrived in Leeds after adventures in France and Spain, has enlivened the harassing story of his escapes with an anecdote from a concentration camp in Spain, where unsuccessful escapees of all nationalities were herded together.

One day a party of Gestapo arrived, accompanied by the Spanish police, to give the men the choice of remaining in the camp until the end of hostilities or of returning in safety to their own country. As they passed along the lines of men, asking each his decision, they came upon one young man who hoped for return to his native land.

"Sensible man," said one of the Nazi police, "I assure you that we shall do everything in our power to facilitate your return home. What nationality are you?"

"English," replied the young man.

A Senator's Demand

SPEAKING of Prince Edward Island Hon. Creelman MacArthur said in the Senate: "We are getting no consideration from the Government . . . We have a car ferry which is nothing but a glorified scow . . . Either P. E. I. will have adequate train and car ferry services, as one of the nine provinces, or she will go out." And does Senator MacArthur suppose hat if "The Island" were a Crown colony the British Government in the midst of the war would divert a couple of million dollars to build a car ferry?—Ottawa Journal.

A Belated Memorial

AT long last a memorial commemorating the pioneer trans-Atlantic flight of Alcock and Brown in 1919 is to be erected at the spot in Newfoundland whence they took off in their Vickers Vimy omber. If flights by Ferry Command require real courage nowadays, they were feats of almost super-human endurance in the rickety aircraft of 1919, and Alcock and Brown deserve all the recognition and commemoration that it is possible to give them.—Brockville Recorder and Times.

LUXURIOUS LYNX

By ALICE ALDEN

THE WOMAN WHO is fortunate enough to be able to invest in a fur jacket should consider the charm of lynx, especially if she goes in a great deal for smart spectator sports things. A lynx jacket is ideal for outdoor wear during the day and does well at night over dinner things, too. Dein-Bacher of the Waldorf likes lynx and has used some wonderful skins of Russian lynx for this longer-than-usual jacket. The long white hair is swirled around the hem in a border design that helps give the coat its length, and adds to its smartness.

Personals and Social News

Miss Florence Johnston, Aylmer Street, leaves to-day to spend her vacation at Burleigh.

◇ ◇ ◇

Mr. and Mrs. Wilfred Langan of this city were recent guests at the Guild of All Arts, Scarborough Ontario.

◇ ◇ ◇

Miss Helen McFarlane of the staff of S. S. Kresge store, is spending her holidays at her home in Fenelon Falls.

◇ ◇ ◇

Mrs. John A. Hunter and her son John, of Kentville, Nova Scotia, are visiting at Mrs. Hunter's former home, 593 Bethune street.

◇ ◇ ◇

Miss Gladys Donnelly Union Street, and Miss Jean Wright, Bethune Street, left this morning to spend a week's holiday in Midland.

◇ ◇ ◇

Mrs. William Driver of St. Catherines, and her two children, are guests at the home of her brother, Mr. Gordon Little, Rogers street.

◇ ◇ ◇

Mrs. Stanley Northey and Mr. Clare Bell of Smith Township are in Port Arthur, Ontario, where they were called, because of the illness of their brother, Mr. Bruce Bell.

◇ ◇ ◇

Mr. and Mrs. Robert McDelland of Dobbinton, Ontario, have announced the engagement of their daughter Catherine, to Mansel E., son of Mr. and Mrs. Milton Wright of Bethany, the marriage to take place early in August.

◇ ◇ ◇

The engagement has been announced of Mary Roberta (Ruby) Peoples, daughter of Mrs. Thomas Peoples, to Philip Edward, only son of the late Mr. and Mrs. Walter Vowels of Parry Sound. The wedding will take place quietly in August.

◇ ◇ ◇

Mis Florence Staunton, supervisor of Art in the Newmarket Public Schools, has obtained a position with the Department of Munitions and Supplies for the duration. Miss Staunton has seven cousins from Orillia, Camp Tellford, and Peterborough in uniform, five in the Navy and two in the R.C.A.F.

◇ ◇ ◇

Mr. Edward W. Bailey corner of Third and High Streets, has received word from his son, Gnr. William H. Bailey, R.C.A., of his safe arrival overseas.

◇ ◇ ◇

Mr. and Mrs. Bernard (Bob) Allen, manager of the London Air Port, have returned home after spending three weeks at The Pines, Chemong Park.

◇ ◇ ◇

Dr. and Mrs. Fred Marshall and daughter Dawn Elizabeth have returned to Montreal after visiting Mrs. G. E. Marshall and Miss Olive Marshall, Hunter Street West.

◇ ◇ ◇

Miss Doreen Libby, Oshawa, has returned home after visiting her cousin, Miss Margaret Udy, Parnell street.

◇ ◇ ◇

Julia Boucher Honored

Mrs. J. Hynes was hostess at a red and white kitchen shower given at her home at 220 Lake street in honor of her sister, Miss Julia Boucher, a bride-elect of the month. The room was prettily decorated with streamers in red and white and on the table was a banner which read, "A Kitchen Shower for Julia." The bride-elect received many lovely and useful gifts.

Twenty-five guests attended and spent the evening playing bingo and other games, for which prizes were given. Later on lunch was served.

Those present were Mesdames A. Chenier, A. Boucher, M. Hynes, L. Johnston, F. Collins, W. Heffernan, R. Gerrard, H. Boucher, E. Bertram, O. Boucher, F. Moloney, B. Casey, J O'Toole, and Misses Julia Boucher, Rita Hynes, Geraldine Lynch, Audrey Millar, Milo Payne, Vera Millar, Helen Hayward, Doris Chenier, Rose Campararo, Cecil Chenier, Lucille Hickey and Theresa Chenier.

◇ ◇ ◇

Garvey—Tonor

DOWNEYVILLE, July 11.—(ENS)—In St. Patrick's Church, Phelpston, recently, the wedding of Suzette, daughter of Mr. and Mrs. Albert Tonor and Dennis Garvey, son of Mrs. Michael Garvey and the late Mr. Garvey of Downeyville was solemnzied. The ceremony was performed by Rev. Father Doyle who also said the nuptial mass, assisted by Master Jack Shannahan and Jackie Tonor, cousins of the bride.

The altar was beautifully decorated with pink and white peonies. The bride entered the church on the arm of her father to the strains of the wedding march played by Miss Kay Garvey, sister of the groom. Her gown was white sheer crepe with embroidered neckline made on long lines with a bouffant skirt, with a three-quarter length veil of net held in place with a wreath of white gardenias. She wore a necklace of pearls worn by her mother on her wedding day and carried a bouquet of roses and vouvardai.

She was attended by her sister, Miss Mary Tonor, wearing a gown of larkspur blue crepe made with a moulded bodice and full skirt. A halo headdress of blue plaited crepe and blue cornflowers and carried a bouquet of American Beauty roses. The groom was assisted by his brother, Mr. Alphonse Garvey of Toronto and the ushers were Mr. Dennis Moran of Barrie and Mr. Leo McLaughlin of Phelpston.

After the ceremony a reception was held at the home of the bride's parents, the bride's mother receiving in a dres sof British navy crepe with pink trimmings and a corsage of pink roses. The groom's mother also assisted attired in a navy blue flowered dress with a corsage of Talisman roses.

After the reception Mr. Garvey and his bride left on a boat trip from Port McNicoll for Sault Ste. Marie, Port Arthur and Fort William, the bride wearing a pink crepe jacket dress with hat and white accessories.

Attending the wedding from a distance were: Mrs. Michael Garvey, the Misses Imelda, Moureen and Bernice Garvey, Mr. and Mrs. Bert Morrissey, Messrs. Frank Costello, Frank Morrissey and Frank Murray all of Downeyville; Miss Kaye Garvey of Timmins; Mrs. Helen Bradley, Mr. and Mrs. Bard, Miss Francis Loftus, Miss Albertine Coughlin, all of Toronto; Mr. Fergus Garvey, Mrs. Dr. W. Sehl of Kitchener; Mr. and Mrs. A. O'Hard and daughter Peggy and Mr. Robert Thiffault of Waubaushene.

Mr. Garvey is a resident of Downeyville and has been teaching school in Plepston for the last three years and all his many friends here wish Mr. Garvey and his bride many years of happy wedded life.

Opening Night Of Carnival Draws a Crowd

A large crowd enjoyed the Carnival held by the 57th Regiment Chapter I.O.D.E. and the Y's Men's Club on Friday evening in Riverside Park. A merry-go-round and other rides provided fun and thrills for the children, and games of chance, at which bacon and eggs and jam, and other fine prizes were offered drew the attention of adults. Two large bingo games with excellent prizes, did a roaring business. The booths were supervised by members of the two organizetions.

Other booths sold hot dogs, popcorn, ice cream, soft drinks and other carnival fare. Mr. Roly Krant, president of the Y's Men's Club drew the winning tickets on the draw held last night. Tonight, the second night of the carnival, other worthwhile prizes, including a $100 Victory Bond will be drawn for.

Fall Clothes To Pop Eyeballs

By JOHN B. LEWIS

NEW YORK, July 11.— (AP). — Gentlemen, brace yourselves! Your wives next fall are going to wear the most cock-eyed clothes since the hobble-skirt of first Great War fame.

Around the dinner table in New York these nights, husbands are hearing the most outlandish tales—relayed straight from the tea party, bridge game and the fashion front.

Here are some of the stories that have sent men's eyebrows up in surprise and their jowls down in a frown:

A war of windmills is being waged between designers of hats on the theory of 'maximum' and 'minimums.'

The establishment of John Fredericks has the ladies doing loops over their big, floppy, high-crowned 'wind-catchers.' Some women still refer to this type as 'picture hats.' They're called 'Maximums,' but colossal might be a better word.

Then there's Walter Florell, a hat designer, who has just come out with 'a daring little thing,' so the women infer, which clings close to the head and looks a little like the top of a Hallowe'en pumpkin.

These are called 'Minimums,' but you can coin your own word for them.

It takes the dress designers to make something that will catch a woman's eye, and probably pop her husband's orbits.

Charles Armour, a fashionable designer, made it all quite clear when he told a group of women at his style show:

"I don't think these clothes are in good tase—but they will sell, and every storekeeper is after some of the 'new money' from the war plants.'

His dresses and those of other stylists feature the trim, modest silhouette demanded by the War Production Board last spring.

The dresses, friend sufferer, will be hung with fringes, wide gold braid, beads, sequins and anything else the clever designers can think up to catch a woman — and our pocketbooks—in a trance.

And just to send your week-end thoughts reeling the hobble-skirt is coming back!

Needlecraft Pattern

FOR VARIED LINENS

Fill these crocheted vases with cross stitch roses or lilies. Use edging and flowers on scarf, towel or pillow-cases. Pattern 342 contains two 4½ x 11½, two 4¼ x 10½, and four 3½ x 6 inch motifs; chart and directions for crochet; materials required; illustrations of stitches.

Pattern number ....

Size ....

My Name ....

....

Address ....

I enclosed 20c for postage

DOROTHY DIX

FINE CLOTHES NO EVIDENCE MAN IS PHILANDERER

Girl Fears Fondness for Dress Is Reason to Mistrust Suitor

DEAR MISS DIX—Can you tell anything of a man's character by the way he dresses? What does it mean when he wears a flower in his lapel? I have a man-friend who is about thirty-four years old who dresses as elegantly as any movie star. His taste is perfect. Nothing gaudy or loud, but everything very fine and expensive.

He is a prominent business man so he can well afford it. Can such a man be trusted, or is he likely to be a philandering husband?

ANNETTE.

◇ ◇ ◇

ANSWER: If a man wears a flower in his buttonhole, it simply means that he likes flowers and has no bearing on his moral character, nor is it any indication that he would make a wandering husband.

Of course, a man's clothes are not an infallible index to his character, but they certainly do give us some mighty good pointers in sizing him up and, as a matter of fact, our snap judgment on any stranger is formed on the way he is dressed.

That is all we know of him. That is all we have to go by. It may be that a ragged coat covers a heart of gold, or a battered hat surmounts an intellectul brow, or perchance he may be a wolf in sheep's clothing and we may have to entirely change our opinion on further acsuaintance with him, But, at the moment, all that we have to go by is how he looks and we are attracted, or repulsed, by his appearance.

Generally speaking, the way a man is dressed does give you a very good idea of his character. If, for instance, he is sloppy, if his suit is spotty, if his linen is soiled, if his shoes are unshined, you don't need to be any Sherlock Holmes to deduct that he is too lazy to keep himself clean. While, on the other hand, his clothes may be threadbare, but if they are cleaned and pressed and his shoes shined, you know he is energetic and the sort of chap who makes the best of his circumstances, and that somehow he will fight through to success.

The man who is inappropriately dressed shows that he lacks judgment and taste. The one who looks as if his clothes had been thrown at him is inaccurate and has no sense of detail. And so you can go through the whole list of the masculine wardrobe and see how every man expresses himself in his clothes.

No Evidence

There is no evidence to show that the well-dressed man is particularly given to philandering, unless it be that women run after the men who look like the glass of fashion and the mold of form.

◇ ◇ ◇

Tragedy When Love Comes Too Late

DEAR MISS DIX—I am a young married woman deeply in love with a man who is also married, but who loves me as much as I love him. I have a fine husband and this other man has a fine wife, and we both have children. So we have decided not to hurt those who love us by getting divorces so that we can marry each other.

We are both miserable and feel that life without each other is ruined for us. I have lost forty-five pounds and my nerves are on edge. He has moved away to another town so that we can try to forget each other, but it can't be done. Do you think we have done right, or should we take our happiness as we find it?

LONELY.

◇ ◇ ◇

ANSWER—You and the man both seem to be fine people with a sense of responsibility to others, so I don't think you would find any happiness in being together if, in order to do so, you had to break up two homes and half-orphan two sets of children. Always there would be in the back of your minds the knowledge that you had betrayed the ones who trusted you; that you had broken the vows that you had taken before God and man, and that you had been weaklings who could not stand up under temptation. And always you would hear the cry of little children for the father and mother who had deserted them.

It is, of course, a tragedy when love comes to a man and woman when it is too late for them to take it honorably, but they do not better matters when they let their passion make them selfishly sacrifice others to it. For somehow, someway, the wrongs of the innocent are always avenged and those who sow the wind are made to reap the whirlwind. Time and again we have all seen these fierce loves burn themselves out in a fw months and those who defied the world in order to be together come to loathe the very sight of each other.

And we have seen the men and women, who broke up their homes for an illegal love, have to pay for their folly in knowing that they wrecked their children's lives when they deprived them of a home and a father and mother.

◇ ◇ ◇

The Philanderer is a Selfish Brute

DEAR MISS DIX—I am a man of twenty-nine. My wife found lipstick on my coat lapel. Of course, I am innocent, but how can I make my wife believe it? I do not want a separation because I love my wife dearly. Please advise me as to the steps I should take.

A DEVOTED HUSBAND.

◇ ◇ ◇

ANSWER—You will have to be a spellbinder in order to dispel your wife's suspicions about the lipstick on your coat lapel and convince her that the cat must have put it there. Unfortunately, there are few women with the trusting disposition of the wife who said that even if she saw her husband philandering, she would know that it was her lying eyes that had deceived her.

But, seriously, if you really love your wife and do not want her to leave you and to have your home broken up, do you think you get enough fun out of kissing other women to make it worth the risk? It seems to me it is a pretty poor gamble.

Of course, the philanderer never considers anything but the kick he gets out of having an affair with other women. He doesn't think of the humiliation he puts upon his wife, nor of how her heart is torn to tatters with the knowledge of his infidelity, nor of the many nights her tears is wet with her tears at knowing she has been cast aside. But, even o, it seems to me that he makes a poor bargain when he throws away the love and respect of a wife who loves him for the bought kisses of a gold-digger who, he knows, cares nothing for him.

But, at any rate, a man has his nerve who comes home with his coat smeared with lipstick and signs himself "A devoted husband."

Released by the Bell Syndicate, Inc.

FASHIONS

Beau-appeal in a Marian Martin "date" dress, Pattern 9105. Bows perch on either shoulder, matching the sash. The "upped" front seam shows off a slim waist. Lace may edge the sweetheart neck. Flare or straight sleeves.

Pattern 9105 may be ordered only in misses' sizes 12, 14, 16, 18, 20. Size 16 requires 3 yards 39 inch

Pattern Number ....

Size ....

My Name ....

Address ....

....

I enclose 20 cents in coins for postage

SALLY'S SALLIES

THE STARS SAY . . . .

By GENEVIEVE KEMBLE

For Sunday, July 12

Sunday's horoscope is a ver favorable one, with promise of a warming, generous, expanding and happy astral influence pervading all the activities. These may be confined to religious and charitable affairs with major stress on domestic, social, friendly and sentimental attachements.

If It Is Your Birthday

Those whose birthday it is may expect a year of moderate growth and expansion, with fair opportunity for gain and progress. However, the accent seems to be found in the pursuit of pleasure and good fortune in domestic, social, and affectional engagements.

A child born on this day should have several talents and moderate ambitions, but its main objectives centre upon social, domestic and affectional happiness and success.

◇ ◇ ◇

For Monday, July 13

Monday's astrological forecast is for a lively and eventful day in both business and social affairs. There may be much to be attained by travel, change, communications, and by writings, publicity and promotional enterprises. In these superiors, employers and those in power will be ready to give substantial support.

If It Is Your Birthday

Those whose birthday it is may enjoy a happy and progressive year with much gain through travel, change, transactions with agencies or promotional enterprises, in which those in important positions collaborate with hearty interest. There may be trivial postponements or sudden situations to confront.

A childr born on his day should be versatile, energetic, literary, and also gracious, sociable, kindly and may enjoy a life of popularity.

Havelock Ladies Pack Red Cross Bale

HAVELOCK, July 11—(ENS).—The shipping committee of the Red Cross packed and shipped three large cartons of their sewing quota on Monday, which included 50 baby nightgowns, 205 packages of baby diapers, 134 surgical towels, and 51 girls' blouses, age 12 years.

The new sewing quota for hospital supplies, consisting of 60 pair pillow cases and 50 surgical towels was accepted on motion of Mrs. C. Price and Mrs. Sanderson.

The treasurer, Mrs. L. Sanderson, reported the receipts of the strawberry social amounted to $105, and there is at present a bank balance of $266.26.

A lovely white hospital quilt was donated by the girls' class of the Presbyterian Church; the sum of $2.50 from the Junior Red Cross war workers; and a crib quilt with appliqued lambs from the teacher and pupils of Old Havelock School, with their collection of $1.17 for material to complete this quilt, and all of these were gratefully acknowledged.

A very hearty vote of thanks was extended to Mr. and Mrs. William Smith for the loan of their home and lawn for the garden party, which was such a success, and to all others who assisted with the program and general entertainment, also to the local merchants for prizes for the bingo booth.

On a motion by Mrs. A. Anderson, seconded by Mrs. Jones, the Ontario division will be otified that Havelock branch will be glad to forego its share of the refund of sales tax and such funds will be used in the general fund of the Ontario division. The last four truck loads of salvage have been disposed of this week to a Campbellford dealer. Mrs. Chas. Couch was appointed to officiate as adviser of prisoners to next-of-kin from the Havelock branch.

ASTHMA

When any one mentions "Asthma," you should tell them to get "Davis' Asthma Remedy 7895." Borland's, Tamblyn's, and other drug stores will be pleased to supply you with 3 weeks' package for internal use at $3 (with vitamin A $4) It seldom fails to give real help. Get it to-day.

ECZEMA ITCH ITCHING PILES PSORIASIS

Ask your druggist for "Davis' Pruritus Cream," the new no grease, no stain, quick-acting cream, 60c, $1.00, $1.65 per jar.

M. RAWLINSON LIMITED

Established 53 Years

Specialists in MOVING, STORING, PACKING, SHIPPING.

Experienced, Efficient Movers to anywhere in Canada or United States. Covered padded vans. Also seven up-to-date warehouses for storing household effects.

610 YONGE ST. TORONTO

Telephone Kingsdale 5125.

25,000 Families Were Asked This Question:-

"What is most important in funeral service?"

In this extensive survey made recently the answer received in almost every case was—"Helpful attention by the funeral director and his staff."

It is this type of service that has characterized Comstock's ever since their foundation in the early days of Peterborough—all our facilities—everything we can do—is at the disposal of each family to ease their burden in time of need. And every family can readily afford our moderate charges.

Comstock

FUNERAL SERVICE

305 WATER STREET

PHONE 4683 AT ANY TIME.

We invite you to listen to our broadcast of familiar hymns each Sunday afternoon at 1.30 over CHEX.

The Wartime Prices and Trade Board Administrators Order Respecting

Deliveries of Launderers, Cleaners and Dyers

THE FOLLOWING SCHEDULES, TO COMPLY WITH GOVERNMENT ORDERS, ARE NOW IN FORCE:

- DELIVERY SCHEDULES -

NORTH

Monday, Wednesday, Friday — Park Hill Road and District South to King St., West of River and East of Park St.

Tuesday, Thursday, Saturday — North of Park Hill Road from River to West City limits.

EAST CITY — Monday, Wednesday, Friday, P.M.

SOUTH

Monday, Wednesday, Friday — King St. and District, South-west of Aylmer St. South to Perry St., West to Park and South-west Park St. to City Limits.

Tuesday, Thursday, Saturday — District South-east of Aylmer and King St., and South-east Park St. from Perry St.

WEST

Monday, Wednesday, Friday — District North King St., West of Aylmer and South of Weller St.

Tuesday, Thursday, Saturday — District—Weller St. and North-west of Park St.

BUSINESS FIRMS AND COMMERCIAL ESTABLISHMENTS ONCE DAILY

SAVE FOR REFERENCE: Your cooperation in phoning orders a day previous to pick up will be appreciated.

ORDERS RETURNED:
MONDAY—RETURNED FRIDAY.
TUESDAY—RETURNED SATURDAY.
WEDNESDAY—RETURNED MONDAY.
THURSDAY—RETURNED TUESDAY.
FRIDAY—RETURNED WEDNESDAY.
SATURDAY—RETURNED THURSDAY.

FANNING'S LAUNDERERS and DRY CLEANERS

PHONE 3588 171 KING ST.

LUCKIES DROP CHANCE TO GAIN LEAD

Plazas Score 13 Runs To Luckies One

Handcuffed by the heads-up pitching of Parsons, husky speedball artist for the Plazas, the Luckies lost their chance to gain the leadership in the Men's Senior City Softball Loop on Friday evening when they were down 13 to 1 at Riverside.

Pitching his second game in as many nights, Parsons turned in one of the finest performances of the season, holding the Luckies to four scattered hits, while he walked three. Behind him the Plazas clicked like automatans, dishing up a brand of ball that lacked little of championship stuff. The losers just couldn't get going, while their opponents seemed unable to do anything wrong and they clouted the offerings of two opposing pitchers for a grand total of 25 hits, a record for the season. This super clouted included home runs by Ellis and Heal, doubles by Wib Starr and Blewett and a three bagger by Julian Wade. Heal had a good night, pounding out a circuit, and two singles in seven trips while Eddie Starr had five singles in six tries. Godfrey poled out two hard hit singles, and Ellis had a brace of singles along with his four bagger.

Bill Lewis started on the mound for the Luckies and went along alright until the fourth when the Plazas started a hit parade. After one was out, and three runs had crossed the plate on four solid bingles, including two doubles, Lewis was yanked in favor of Bill Moorehead, but even he couldn't stop the barrage of clouts. The Plazas got five more solid wallops including a homer by Heal before the side was retired, and it was eight counters, and nine hits in one frame.

Lewis Hit Hard

Lewis struck out one, and allowed 12 hits in three and two thirds innings, while Moorehead, walked one, and was nicked for 13 hits in five and one third innings.

McCormick in right field for the losers got two of their four hits, both of them singles, Mowry and Lewis got the others. In the field Crowe, Wade, and Blewett were the tops, the latter making one great running catch in the ninth. Stuart in centre for Luckies, handled seven chances perfectly, while Padgett at third, and Maurice Caccavella at short turned in nice fielding cards. The Luckies worked a double play in the sixth, when Crowe popped to Caccavella at short, and Blewett was caught off first. Plazas also staged a double in the eighth when McCormick grounded to second forcing Lewis at second and the shortstop taking the throw whipped it over to first to get the batter.

An Odd Play

A rather odd play took place in the first innings when Heal made first on a single, then Lewis who was pitching lost control of the ball on a pitch to the batter, and the ball dropped over the third base line, half-way between home and third. The runner left for second base just as the ball dropped and was ruled out, because he had left the base before the ball crossed the plate.

The teams:

Plazas—Heal, ss; E. Starr, c; W. Star, 3b; Blewett, cf; Crowe, 2b; Ellis, 1b; Wade, lf; Godfrey, rf; Parsons, p.

Luckies—A. Caccavella, 2b; Lewis, p; McCormick, rf; Moorehead, lf, p; Stuart, cf; Mowry, c; Padgett, 3b; Jameson, 1b; M. Caccavella, ss.

Score by innings.

Plazas	030 811 000	13	15	3
Luckies	010 000 000	1	4	4

Umpires—Calladine at the plate; Batley on the bases.

Brintons Whip Electrics

Brinton Lassies continued merrily on their way on Friday evening with a decisive 18 to 3 victory over the Electrics at the Ashburnham Bowl in a scheduled Ladies' League battle. The losers looked smart in their new red uniforms, but couldn't do much with the offerings of J. Hughes, the Brinton pticher.

Britons smacked out 14 hits and started the barrage early in the game. They got three runs in the first when A. Weir and M. Berry singled, and L. Hughes cracked out a double. Two more crossed in the second, and in the fourth they started a regular parade that didn't stop until eight runs had been chalked up. In the sixth, four more runs were tallied, with the Brintons romping around the bases almost at will. M. Larmer did the hurling for the Electrics. She fanned six and walked two. Hughes for the Brintons sent seven down swinging, and walked two.

D. Walker, smart young catcher for the Brintons, poled out a home run for the longest hit of the game. T. Batley and M. Hunter teamed up for a double play for the Electrics, and N. Smith worked a double play unassisted in the eighth for the Brintons. The teams:

Electrics—M. Hunter, ss; S. Milburn, 2b; M. McIlwain, cf; R. Milburn, c; E. McKenzie, 1b; M. Killingbeck, 3b; T. Batley, rf; C. Stewart, lf; M. Larmer, p; A. Larmer, lf; C. Barnes, rf; A. Coffee, 3b.

Brintons.—A. Weir, ss; M. Batley, 1b; D. Walker, c; E. Hughes, p; I. Stewart, lf; M. Berry, cf; D. Smith, 2b; E. Basciano, rf; M. Millar, lf; B. Hamilton, rf; H. English, cf.

Score by innings:

		R.	H.	E.
Electrics	100 010 100	3	5	7
Brintons	330 080 400	18	14	5

Umpires—Board at the plate; Bennett on the bases.

Sport Snapshots Across Canada

By SCOTT YOUNG
Canadian Press Staff Writer.

TORONTO, July 11 — (CP). — A few years ago a baseball scout for Chicago Cubs travelled from San Francisco to Wilcox, Sask. looking for talent. He found none, and even if the village of Wilcox had been teeming with big league prospects he ordinarily wouldn't have stayed for more than a couple of days.

But he stayed a week and when he left he wrote a letter that brought annual gifts of uniforms and equipment for years thereafter. It was his frist meeting with Father Athol Murray.

Father Murray is head of the Notre Dame School for Boys (Alumni: Nick and Don Metz) at Wilcox. That year he had a good baseball team. He liked it so much he wrote a letter to William Wrigley, owner of Chicago Cubs. The little priest is eloquent. He started to write about one player, wound up by extolling his entire team. He wrote so well that Wrigley sent a scout thousands of miles to look at Father Murray's senior amateur team, the Notre Dame Hounds.

It isn't hard to imagine this scout rattling through the middle of the continent preoccupied with matters of grave import to baseball. After travelling for days, he finally heard the conductor shout: "Wilcox, next stop." He gathered his bags, prepared to detrain.

From the steps of the railroad car he took one horrified look at Wilcox, then turned to the conductor.

'Are you sure this is Wilcox, Saskatchewan?" he asked.

The conductor said he was.

"The home of the Notre Dame Hounds?" the scout persisted because from the letter he knew the name would be known to any Canadian.

The conductor said that he was right, too. So our hero stepped gingerly to the platform. This is no reflection on Wilcox, but it wasn't exactly the type of place in which he expected to find the great baseball club he had been sent to scout.

It was midday, and the village streets were deserted. He walked along in the heat, carrying his luggage, looking for a hotel He also wanted to find Father Athol Murray The first human being he saw within talking distance was a little man in a black suit, hatless, and with tousled hair.

"Pardon me," he called. "Could you tell me where I could find Father Murray?"

The little man turned, stuck out his hand. "Sure," he said. "Right here I'm Father Murray."

The res of the story is simply told. The Scout didn't bother looking for a hotel, because Father Murray insisted he come and stay at the school. He looked over the Notre Dame Hounds, an average club Its players had only one strong claim to greatness; Father Murray's faith that they were great. There was no real business in Wilcox for a Big League scout, or even a Minor League scout.

But our May stayed a week. Father Murray called Regina about an hour's drive away, and Al Ritchie came out. If there is one man in the world wo can talk as fluently about any given subject as Father Murray, it was Al Ritchie. And it was seven days later before the scout could tear himself away

A few weeks later crates of baseball equipment started to arrive in Wilcox—uniforms and equipment the Cubs couldn't use. but Hounds could. That Notre Dame team became the best dressed amateur club in Canada.

You can see through that story the character and personal charm that Father Murray gives to is calling — any any other worthy cause that happens along. What made me think of it was a two-hit game Frank Germann pitched for Notre Dame Hounds a few days ago: Wait until Mr. Wrigley hears about that!

LAWN BOWLING

By HERB MARTIN

Despite the heavy clouds and the possibility of rain a fair crowd turned out on Friday night for the week-end tourney. There was some good bowling and some not so good, but it all added up to a night of good fun. The winning skips were T. McMillan, R. Payne, and P. Moore.

Looking over the records we find in the ladies' section that all their schedule games are played up to date —no hang-overs from postponed games or rained-out games. That's a mark for the men to shoot at.

Have you made your entry in the open doubles tournament for next Wednesday? Better step on it, if you have not done so already.

Many of the boys have arranged to play their club singles on Monday night on the spare greens.

C. Renaud from our club has entered a rink at High Park for the Harrington Trophy. Play commenced at 9:30 this morning.

Do you know that the schedule games have reached the half-way mark—maybe a little better than that.

The Saturday mixed will be held this evening. Everything the same as usual.

St. Peter's Leading In Catholic Loop

The standing to date in the Catholic Softball League shows St. Peter's still is the leading slot, with Sacred Heart and the Cubs trailing in a tie for wins, three games in the rear. The K. of C. are the same distance from the latter. Figures for the standing are as follows:

	Won	Lost
St. Peter's	9	3
Sacred Heart	6	4
Cubs	6	8
K. of C.	3	9

Sacred Heart have an edge over the Cubs, having played only ten games so far.

Last night's schedule game between the St. Peter's and Sacred Heart squads was postponed at the last minute, the latter club finding difficulty in finding a team because of the holidays, and thus it was too late to catch the paper before going to press.

Officials of the C.S.L. wish to thank all tose who co-operate in any way in helping to make the benefit game Thursday night a success.

Games next Monday and Tuesday at the Memorial Park field are, respectively, Cubs vs. St. Peter's, and Sacred Heart vs. K. of C.

Port Hope Bowlers Visit Cobourg

COBOURG, July 11—(ENS). — Norman Kingsbury of Cobourg and his rink won the mixed jitney held at Cobourg Lawn Bowling Club with visiting rinks from Port Hope participating; his total being two wins with 23 points. The other members of his rink were Mrs. V. Highfield of Port Hope; Eldon McFayden of Cobourg, and Mrs. A. Ballett of Port Hope. Ken Hodgert of Port Hope was 2nd; C. Doney of Port Hope was in 3rd place; Jimmie Watson of Cobourg was 4th and E. A. Hircock of Cobourg was 5th. Following were the games results:

Round 1.—N. Kingsbury, Cobourg, 10; James Redmond, Cobourg 1. Charlie Ough, Port Hope, 7; Fred Chalk, Cobourg, 4. J. Staples, Port Hope, 7; Jack Hayden, Cobourg, 10. Hank Rosevear, Port Hope, 7; E. Hircock, Cobourg, 9. J. McLaughlin, Port Hope, 5; Dr. W. Wilkins, Cobourg, 13. Ken Hodgert, Port Hope, 13; Jim McKinnon, Cobourg, 5. P. Brown, Port Hope, 4; Frank Corbett, Cobourg, 11. Joe Stewart, Cobourg, 7; B. Hosking, Cobourg, 5. T. Hoskin, Port Hope, 4; W. Hopper, Cobourg, 16; C. Doney, Port Hope, 9; Don McKinnon, Cobourg, 9; Jimmie Watson, Cobourg, 12; Alex McKinnon, Cobourg 1.

Round 2. — Kingsbury, 13; Corbett, 3. Redmond, 4; Rosevear, 7. Ough, 5, T. Hoskin, 14; Chalk, 5; McLauchlin, 6. Staples, 3; J. McKinnon, 10. Hayden, 6; Hircock, 7. Wilkins, 4. Hodgert, 10; Hopper, 2. Stewart, 7; Doney, 11. B. Hoskin, 1; T. Hoskin, 12.

Major Baseball League Leaders

By The Associated Press

AMERICAN LEAGUE

Batting—Williams, Boston, .344.
Runs—Williams, Boston, 73.
Runs batted in—Williams, Boston, 80.
Hits—Spence, Washington, 103.
Doubles—Doerr, Boston, 29.
Triples—Heath, Cleveland, 8.
Home runs—Williams, oBston, 18.
Stolen bases—Case, Washington, 14.
Pitching—Borowy, New York, 7-1.

NATIONAL LEAGUE

Batting—Reiser, Brooklyn, .357.
Runs—Ott, New York, 58.
Runs batted in—Mize, New York, 63.
Hits—Mize, New York, 92.
Doubles—Joost, Cincinnati, Hack, Chicago, and Reiser, Brooklyn, 22.
Triples—Slaughter, St. Louis, 8.
Home runs—Mize, New York, 14.
Stolen bases—Miller, Boston, and Reiser, Brooklyn, 10.
Pitching—French, Brooklyn, 9-0.

Lionel Conacher To Handle RCAF Recreation

TORONTO, July 11.—"Naturally," Lionel Conacher said over the long distance telephone from Montreal last night, "I am enthused over this new assignment. I am reporting to Air Minister Power a week from Tuesday. My first task will be a survey of R.C.A.F. schools. On this I will base a report to be considered, along the lines the Air Ministry is pointing."

Appointment of Lionel Conacher, M.P.P. for Toronto-Bracondale, as a director of recreational and entertainment for the Royal Canadian Air Force was made in Ottawa last night by Air Minister C. G. Power.

"I was greatly impressed," Conacher said, "with the anxiety of both the Air Minister and his deputy, to set up a recreational and entertainment program for our airmen. I hope I will be able to provide that sort of program."

"Premier Hepburn," Conacher added, "was highly enthused over the R.C.A.F. appointment, since he felt the contribution to Canada's war effort merited any attention I could give to the new air force program. It was on his advice that I accepted."

Canada's Top Star

Probably the greatest all-round athlete in the history of either amateur or professional sport in the Dominion, Canacher has come a long way in public life in recent years, and his new assignment provides him with a wide scope in furthering Canada's wartime program for its fighting forces.

The 42-year-old Toronto-born born "Big Train," who is a member of the Ontario Legislature for Toronto-Bracondale, and chairman of the Ontario Athletic Commission, will have the honorary rank of squadron leader. He will serve in his new post without pay.

Conacher's appointment in Ottawa Friday coincided with the announcement that the R.C.A.F. was planning recreational and entertainment facilities for student airmen in the schools of the British Commonwealth Air Training Plan."

"His purpose," read theOttawa announcement, "will be to plan continuous and sustained activity for the hours airmen are able to spare from their principal job. It is intended that airmen should have healthy exercise and wholesome entertainment so that they may relax completely from the strain of their intensive training."

There is every indication that the appointment of big "Con" is a move in the stepping up of the recreational program for Canadian armed forces, after the manner of the American organizations. These have recruited from civilian and public life such outstanding athletic figures as Gene Tunney, Bernie Bierman, Jim Crowley, Mickey Cochrane, Jack Dempsey, Colonel Kilpatrick to carry the recreational torch for the boys in uniform.

A Real Record

Conacher left behind a glittering record on the fields of Canadian amateur sport to pursure a career as a professional hockey player. He moved up after amassing a long series of achievements in boxing, lacrosse, baseball and football.

He was graduated from amateur hockey ranks via Pittsburg Yellow Jackets of the National League in 1925-26, moved to New York Americans, and then shifted to the colorful Montreal Maroons. In 1933-34 he moved out of the rollicking, frolicking life of a Montreal Maroon to become the driving force behind Tommy Gorman's Chicago Black Hawks, who came through with one of the biggest Stanley Cup championship marches in hockey history. When Gorman returned to Montreal the following season, "Con" went with him, and this rare athletic combination made more history by producing another Stanley Cup title club for 1934-35.

During his professional athletic days, Conacher invaded the wrestling world at the suggestion of Ivan Michaeloff, pursued a short but hectic campaign. He had a fling at pro baseball with the Toronto Leafs. In face, the fellow missed none of the athletic tricks that savared of action and excitement.

In 1937 Canada's "one-man athletic-team" surprised John Public by invading a world that was regarded as foreign to sport heroes. He was elected to the Ontario Legislature as Liberal member for Toronto-Bracondale. Latterly he was named chairman of the Ontario Athletic Commission ,a post he still holds.

Oshawan Almost Upsets Phil Farley

BRANTFORD, Ont., July 11 — A 24-year-old tool designer stood in the way of Phil Farley to-day as the dapper Toronto Scarboro golfer reached for the amateur crown that would make him king of Ontario golfers.

Winner of this year's open tournament, Farley met Nick Wisnock of Burlington in one of this morning's semi-finals while Jack Nash of London and John Lewis of Brantford two former champions, fought it out in the other draw.

Wisnock, who learned his trade and his golf at Windsor, is perhaps the most formidable threat to confront the smooth Scarboro golfer.

He polished off two tough opponents yesterday with a display of sub-par golf, ousting Whitey Lathrop of Lookout Point 5 and 4, and J. Twiss, Toronto Mississauga, 5 and 3.

Farley defeated L. Bissell, London 3 and 2, in his first round yesterday, but caught a tartar in Bill Ezinicki in the afternoon round, the 18-year-old Polish-Canadian hockey player yielding only on the 18th when he ran into a s-tymie. Ezinicki came from Winnipeg to Oshawa just a month ago.

After his defeat Ezinicki asked Farley for his autograph, admitting he had admired the latter for some years.

Lewis and Nash had comparatively easy roads to travel to the semi-finals. Lewis defeated Rudy Horvath Windsor Ontario junior titleholder, 3 and 2, and Nash ousted th defending champion, Bruce Bradley Oshawa, 3 and 1.

The semi-finals are slated to get under way at 10:30 o'clock this morning, with the finals this afternoon.

Jester Romps In For 12th Straight Win

GOSHEN, N.Y., July 11—(AP).— Court Pester, undefeated black colt owned by Fred Egan and Rupert Parker of Aiken, S.C., won the senior Village Farm Stake for 3-year-old pacers, feature of yesterday's Grand Circuit racing at Goshen raceway.

It was the twelfth straight victory for the colt that triumphed ten times last year.

Court Jester, driven by aPrker, was bumped by Supreme Hal and nearly went down at the three-quarters in the first elimination race of the $5,100 event, but came on to win by a nose. Supreme Hal was placed sixth in the heat because of the interference.

Lilydale won the second heat but in the final it was Court Jester all the way.

Cannon Ball, at present the second choice for the Hambletonian, was eliminated in the first heat of the Historic, a race for 3-year-old trotters. The heat, and also the final victory, went to Paxton Hanover.

The Village Farm Stake; First Elimination Heat.

Court Jester, blkc. (Parker) 1
Fay Sterling, ch.g. (C. Fleming) 2
Dynamite Hal, ch.g. (Shively) .. 3
Knight Hawk, blk.c. (Mason) .. 4
Time—2.10¼. Sweet Amelia and Supreme Hal eliminated.

The Village Farm Stake; Second Elimination Heat

Lilydale, br.f. (Berry) 1
Sir Volo ,br.c. (Smart) 2
Yellow Blossom, b.f. (Vineyard) 3
Safety Man, b.c. (Short) 4
Time—2:09¾. Margamite and Voloway eliminated.

The Village Farm Stake; Three-Year-Old Pace; Final; Purse $5,100

Court Jester (aPrker) 1
Lilydale (Berry) 2
Fay Sterling (C. Fleming) 3
Yellow Blossom (Vineyard) 4
Time—2:08¼. Safety Man, Sir Volo, Dynamite Hal and Knight Hawk also started.

The Historic; Three-Year-Old Trot; First Elimination Heat

Paxton Hanover, br.c. (D. Marshall) 1
Miss Thelma, .f. (Smart) 2
Pay Up, b.g. (Smith) 3
Candor, b.c. (Vineyard) 4
Scotland's Comet, b.c. (Parker).. 5
Time—2:09½. Cannon Ball and Andy Hanover eliminated.

The Historic; Three-Year-Old Trot; Second Elimination Heat

Cub Hanover, b.c. (W. Miller) .. 1
Don Juan, bg. (Berry) 2
Seven Up, blk.c. (Pownall) 4
Little Evie, b.g. (Lacey) 5
Time—2:11½. Follow Me and Mabel Hanover eliminated.

The Historic; Three-Year-Old Trot; Final; Purse $2,000.

Paxton Hanover (D. Parshall) 2 1
Miss Thelma, by Follow Up (Smart) 1 2
Cub Hanover (W. Miller) 7 3
Seven Up (H. Pownall) .... 3 rp
Times—2:10, 2:09¼. Mona Hanover, Pay Up, Don Juan, Scotland's Comet, Little Evie and Candor also started.

Joins C.W.A.C.

First Campbellford girl to join the C.W.A.C. is Miss Evelyn Collins, who is at present stationed at La Salle Barracks, Kingston Prior to enlisting she worked at the Peterborough Westclox Miss Collins is a daughter of Frank Collins and the late Mrs. Collins of Campbellford.

Sets 'O Canada' In Style Of Symphonic

By DON GILBERT
Canadian Press Staff Writer

NEW YORK, July 11 — (AP). — Canada's anthem, "O Canada," has been arranged in symphonic style, and Saturday night the New York Philharmonic Orchestra will give the new work its premiere at the Lewisohn Stadium.

Henry Brant young Canadian composer who studied at the McGill Conservatoruim of Music in Montreal, has written the set of symphonic variations on Calixa Lavallee's national song.

"I show seven or eight different aspects of the tune as it seems to me," Mr. Brant said. "The enterprise springs from one of my earliest musical recollections, it is a musician's way of expressing the symbol of friendship between two countries."

Alexander Smallens will conduct the orchestra for the wor's premiere. The composer has worked on the score intermittently for more than three years, and the completed version takes 15 minutes to play, representing a multifold expansion of the original tune.

At the outset of the composition the tune of "O Canada" is played over much as it is done in the ordinary way. Then the variations follow, each beginning with the theme, but with different treatment, one being pastoral, another martial, another lyrical, another rhapsodic, and so on.

Second Inside Week

The "O Canada" variations representing Mr. Brant's second new work within a week. A few days ago his "Patriotic Partita for Winning the War" was performed by a symphony orchestra over a radio network. That composition dealt with saving gasoline, suits without trouser cuffs, air raid wardens and war bonds.

"It exemplifies the high spirits and good cheer with which these things should be approached," he explained.

Mr. Brant, who now resides in New York, rapidly is advancing to the foremost of the new composers. Two years ago he won wide recognition for his ballet music for "The Great American Goof," which he did in association with the playwright William Saroyan. Before that he wrote "Mr. Bach Goes to Town," conduting the New York Philharmonic personally at the premiere.

OF MANY FEATHERS

In the migration season Point Pelee, Ont., National Park shelters 100 kinds of birds.

Blood Donors Clinic Completed Plans Have Been Made To Start Operations Next Week

Things are zooming along in the new Blood Donors' Clinic on Brock street, where women of the local branch of the Red Cross are busy preparing for the opening Tuesday, of the 26th clinic of this type in Canada. It is hoped that within a short time, they will be handling 100 transfusions a week, in the two mornings, Monday and Wednesday, that are to be devoted to this very worthy cause.

With the exception of one paid technician, all the workers are volunteers, doctors, nurses and helpers who are willingly devoting a morning or a few hours a week to this vitally needed work. At the present time, Great Britain has only 15 per cent of the amount of blood serum that is needed and there should be 3,000 transfusions a week in Canada, if this deficiency is to be made up before there is another heavy drain made on the available supply. There will be a regular nurse stationed in each of the six rooms where the blood is to be taken ,and these nurses do not leave the room at any time. Then there is to be a "floating nurse," whose job it is to conduct patients to their cubicles and to send the blood bottles into the typing and blood cutting rooms after the "operation" is finished. The technician, Mrs. Roy Taylor, 422 London street, who has been specially trained at clinics operating throughout the country and at the Connaught Laboratories in Toronto, where the blood is dried into the powder form, is in charge of all the nurses and equipment.

It is estimated that patients will not be detained more than half or three-quarters of an hour when they come for their transfusions. Upon entering the Clinic, there is a small hall, and the patient turns right from there into a larger room on one side of which is a room marked Waiting Room. Here there will be a volunteer worker to make out the equivalent of an enrollment card, getting the answers to such things as name, address, place of occupation, and so on.

No Waiting

When the enrolling has been completed, the donor passes into the examination room, where he will receive a thorough going over by a doctor, assisted by a nurse, and if his condition is satisfactory, he will be taken immediately for the transfusion. Anyone who has already registered and who has been tested will not be obliged to undergo this examination again. Every possible safeguard has been taken and it is hoped that Peterborough people will rouse themselves to the worthiness of this cause for which the response has been only fair, about 600 donors, and there should be at least 2,000 to fill the quota that is being demanded.

The Clinic has been laid out with a view to efficient organization and all the walls and floors have been painted in attractive shades of pale and dark green. There are a surprising number of rooms besides the main office at the entrance, and the waiting room and the examination room, already mentioned.

There are six walled cubicles with sparkling white curtains for use of the donors. Each one is equipped in exactly the same manner with a medical lamp, a bedside table, which will contain a tray with alcohol, iodine, scissors and other necessary equipment. There is also a very peculiar-looking "bed." It is long white wooden table, that stands about three feet from the floor and has a shelf running along underneath it. The bed is covered with a brown leather mattress, which in turn is to be covered with a fresh sheet of white paper from a roll that hangs on the end of the bed. This is used to save the expense on buying and cleaning sheets. There are two arm rests on the side of this bed and a rack swings out from the shelf underneath to hold the bottle while the blood is being drawn. These six rooms are along the wall facing Brock street.

Refreshments Served.

There are two rooms with regular hospital cots for anyone who should feel the need of a little rest, before going to the Rest Room. This latter has been beautifully decorated in shades of yellow and brown and has all kinds of comfortable chairs and chesterfields scattered around. Bright yellow tables and chairs that some of the women have painted are very attractive and really set off the room. The arrangement is that while the donors are relaxing here, buttered toast and tea, coffee, or cold drinks will be served, before they are taken home. It has not defintely been decided yet, just how this transportation system will be worked, but there will be some conveyance to return the donors to their homes.

All or mose of the electrical equipment has been donated and installed by the Canadian General Electric Company. The kitchen is very compact with its rows of cupboards and its electric refrigerators and shining pots and pans. Various groups from churches of every denomination have volunteered to supply women for one week at a time to preparae the food. The I O.D.E. Chapters of the city will provide people to do the serving for the same period of time. To accelerate service, a folding counter has been made.

Along the west side of the building are the three most important rooms, the Utility room and the Blood Typing and Counting room. The Utility room is a marvel of whiteness. Here is where the sterilizer is set up to keep the needles in the proper sterile condition, the bottles are prepared, and the cleaning up process is carried on in the same place'

There is quite a system to setting up the bottles Each bottle resembles a pint milk bottle, and there is a thick rubber stopped with two small holes in it that fits in the top. In each of these holes there is a glass tube stuck in, that has been bent at right angles. One tube is left open but the other has rubber tubing attached, and at the open end of the tubing is the needle with a large hole through which the blood will flow freely. So that this will be kept sterile, the needle when not in use lies encased in a glass test tube. Then there is a wide strip of paper that is placed over the top of the bottle, and which is not removed until the doctor takes it off.

When the bottles are ready to be sterilized, they are put in large metal containers, which will hold about 15 bottles, and are covered with a cotton cloth and sent to one

(Continued on Page 10)

"MECCA" OINTMENT
for Burns, Sores, Cuts, Etc.

—BUY CANADIAN—
MACHINERY
Made by M. Moody & Sons Co.
Established 1845

High speed 6½" capacity Power Hack Saws, at HALF THE PRICE OF IMPORTED MACHINES. Can supply with motor drive or pulley drive.
We also stock High-Speed Drills, Jobber's straight shank, 1-16" to ½" letter size A to Z, wire gauge 1 to 60. Sold by dozen or in sets, one of each size. Send for list.
L. S. TARSHIS & SONS Limited
450 McGill St. Montreal
Established 1898

A hangover from the day when troops dug in and fought static warfare are the trench mortars. The mortars today, however, lob shells over enemy positions with greater accuracy, longer range and with greater efficiency than the last Great War. The mortars in common use come in two sizes, 2 and 3-inch, one firing a heavier shell than the other. Trench mortars are most familiar to infantry battalions. They are made in Canada.

Spinning Wheels

Believe it or not... but those wheels are SPINNING when you touch 40 miles per hour. Then if you could watch those wheels, you'd probably get a scare if you saw them wobbling from side to side.
Save Your Tires
Since it is impossible to get new tires, you have to take the greatest care of your present ones. By means of our Bear Equipment, we can align your wheels so that unnecessary wheel tramp and tire wear will be eliminated.
Peterborough Safety Service
220 King St. Phone 3445
Open Mon., Tues., Wed., Thurs., Fri., until 9 p.m.
Identify our shop by this Happy Bear sign.

JIMMY FOXX WAKENS AGAIN CLOUTS CUBS TO WIN OVER BRAVES

Reds Beat Out Dodgers 2-1 In 10 Sessions

By JUDSON BAILEY
Associated Press Sports Writer

No one has accused James Emory Foxx of anything but a decorus debut in the National League. For days after he joined Chicago Cubs the big slugger was as inconspicuous as a stick of gum.

If the senior circuit expected Foxx's huge war club to remain silent indefinitely, however, it must know better now.

He set off a cannon-cracker on the Fourth of July with a three-run homer that knocked Mort Cooper out of the pitcher's box after he had won nine straight games and yesterday he made half of the Cub's six hits and knocked in the deciding run in a 3-2 victory over Boston Braves.

This game was a pitching duel between Claude Passeau and Jim Tobin with the unlucky Boston hurler helping beat himself with an error. In attempting to start a double play he threw wild and let Phil Cavarretta reach second, from where he scored on Foxx' single in the eighth.

The Braves made two other errors and one of them was by Shortstop Eddie Miller, who hadn't made a miscue in his 40 previous games.

Passeau held the Braves to five hits in scoring his 13th triumph against five defeats. He now has won more games than any pitcher in either major league.

Cincinnati Reds nosed out Brooklyn Dodgers 2-1 in 10 innings in a night game with Frank McCormick singling Bucky Walters home to decide the game after the pitcher had opened with his second hit and advanced on an error.

Another for Higbe

Each team scored a run in the third in the only other interruption of a stirring pitching battle between Walters, who gained his 10th victory, and Kirby Higbe, who was charged with his sixth defeat against eight successes.

Walters allowed but six hits and Higbee gave only five for nine innings. Then Walters singled to open the 10th and Hugh Casey came in to give up the winning blow.

The defeat shaved a full game off the Dodgers' apparently ample 8½-game lead because St. Louis Cardinals snatched a 3-2 victory out of the fire in a 10-inning tussle with New York Giants.

The Redbirds had been blanked on four hits by Bob Carpenter till two were out in the ninth. Then Whitey Kurowski singled and pinch-hitter Walker Cooper doubled. Ace Adams was rushed to the mound and served another single to Pinch-hitter Coaker Tirplett for the two runs that tied the score.

In the 10th inning Terry Moore and Enos Slaughter singled and Stan Musial bunted down the third base line. Adams fielded the ball and threw to third for a force play—but Bill Werber wasn't there and the winning run came in unmolested.

This uprising saved Mort Cooper another defeat, for he gave up two runs in the fifth and all the Giants' eight hits before retiring for a pinch-hitter in the seventh.

In the American League New York Yankees continued their mastery over St. Louis Browns with a 5-2 victory—their eighth straight over St. Louis. The Yanks scored all their runs on three hits off John Niggeling in the first inning. Afterward they made only two blows off Stan Ferens but the game had been decided.

Mel Harder held Philadelphia Athletics to four hits as Cleveland Indians scored a 4-2 victory and Tex Hughson not only pitched seven-hit ball, but drove in three runs himself with a double and a single as the Boston Red Sox battered the Detroit Tigers 6-1.

Night games between Philadelphia-Pittsburgh and Chicago-Washington were postponed.

He's A Champion At His Sport

Charles Mott, thirteen-year-old king of marble shooters, is shown knuckling down in the ring at Wildwood, New Jersey, where he won the national marble championship. Charles hails from Huntington, W. Va. He was crowned by Mayor George Krogman of Wildwood.

Join Your Friends and Enjoy
DANCING
to
Jimmy Yokom
And His Orchestra
One of the Best Floors in This District
TO-NIGHT
at
CHEMONG PAVILION
ADMISSION 10c
DANCES 4 FOR 25c
For Sponsored Dances
Phone 6791
Not Affected by New Govt. Tax

THEATRE HIGHLIGHTS

By DON GILBERT
Canadian Press Staff Writer.

NEW YORK, July 11 — (CP). — Canadians who are lucky enough to see Irving Berlin's "This Is the Army" will compare it with Canada's popular soldier show of the First Great War, the Plunkett-Rafferty-Hamilton - Newman "Dumbells."

"This Is the Army" is a smash hit on Broadway. The object of its production is to raise $1,000,000 for the United States Army Relief Fund. After a limited engagement here it will be taken on tour. Then, when the financial objective has been reached the troupe will disband and the cast will return to the Army.

The show is bag and lavish, as an Irving Berlin musical should be. The composer has contributed several numbers that may be popular and one that probably will be a hit, 'I Left My Heart at the Stage Door Canteen." The pace is fast and the fun is clean and rough.

"The Dumbells," whose several editions Canadians took to their hearts after the last war, was a small and intimate show compared with the Berlin extravaganza. But in common are lusty soldier humor, pretty girl impersonators—remember Ross Hamilton of "The Dumbells"?—and grand songs.

Berlin himself comes on the stage to sing his 25-year-old Army song, "Oh, How I Hate to Get Up in the Morning." That is the high spot of the entire production.

Corporal Ezra Stone the shrill-voice Henry Aldrich of radio, has trained and directed the cast of 200-odd men. A plump young man who seems too young to be wearing khaki, Stone proves himself a mature man of the theatre.

"Stars on Ice," a new version of the skating carnivals that have kept the Centre Theatre in Radio City full for nearly two years, is settling down to a long run. Sonja Henie again has invested in the show, though she doesn't appear in it.

A newcomer to the stage rink is Alexander Hurd, one of the best Canadian speed skaters of the last 15 years. The curved blades are not for Hurd, who wears long speeders and to the amazement of the audience, jumps over barrels piled two deep. How the Hamilton, Ont., skater manages to get up enough speed for this accomplishment on such a small rink is a mystery. Anyway, his act is a hit.

Florence McGee, the Toronto actress who scored Broadway triumph several seasons back in "The Children's Hour," may have a new starring vehicle in "It's High Time," a comedy by David Carey. She opened in the play this week at the Cape May Summer Theatre in New Jersey and if it goes well a fall Broadway production is in prospect.

Centre—Starts Monday

Don Ameche and Joan Bennett in the thrilling melodrama, "Confirm or Deny." Big feature No. 2 stars Fred MacMurray and Mary Martin in "New York Town." The newsreel is included in the excellent program for the first of next week at the Centre.

Royals Whipped 7-2 By Orioles

By the Associated Press.

All was relatively quiet on the International League front yesterday, with the weatherman the victor on three fronts.

The third-place Montreal Royals muffed a chance to gain on Newark Bears and Jersey City Giants by losing to Baltimore Orioles, 7-2, in the only game played. The Bears now are a game ahead of the Giants who top the Royals by half a game.

Joe Krakauskas hurled for the Orioles, and although he issued seven bases on balls, he allowed only six hits and was not scored upon until the seventh inning when Stan Rojek propelled the pellet out of the lot.

Scoring once in the first inning and twice in the fifth on Bob Lemon's 17th homer of the season with one on, the Orioles finally hammered Texas Jack Kraus to cover with a four-run outburst in the sixth.

Del Jones shared batting honors along with Lemon by getting three hits including two doubles in five trips to the plate. Lemon drove in four of Baltimore's seven runs.

Although remaining idle, Rochester Red Wings announced that Manager Roy Pfleger of the Hamilton Pony League Red Wings since 1941, would join them as a player. The Pony League club is seventh in the standings.

Pfleger is an infielder, having played second, short and third for the Minneapolis Millers of the American Association in 1936. He was acquired by Columbus Red Birds, a St. Louis Cardinal farm in the same league later.

Pfleger appeared in 100 games, 93 of them at second base for Hamilton last year and batted more than .300.

All teams are scheduled to swing into action to-day with the spotlight focused on the twin bill between Newark Bears and the hustling Toronto Maple Leafs.

Attack On Kerch

BERLIN (From German broadcasts), July 10—(AP)—D.N.B. reported today that Russian forces had attempted to land from boats on the Kerch peninsula, at the eastern extremity of the Crimea, but the "attempt was recognized in time and frustrated by our coastal defence."

FLASHED POWER

The average lightning stroke contains enough electricity to momentarily light a city of 15,000 population.

CENTRE

LAST TIMES TODAY! JACK OAKE - LINDA DARNELL in "RISE AND SHINE". Hit No. 2—GENE AUTRY in "BACK IN THE SADDLE"

MONDAY - TUESDAY - WEDNESDAY
2—EXCELLENT FEATURES—2
DON AMECHE and JOAN BENNETT
in "CONFIRM OR DENY"
AND HIT NO 2
FRED MacMURRAY - MARY MARTIN
in "NEW YORK TOWN"
PLUS! LATEST NEWS EVENTS

SPECIAL ANNOUNCEMENT!
OUR NEW MAMMOTH COOLING SYSTEM IS NOW IN OPERATION
Enjoy All Your Shows in Cool Comfort and Complete Relaxation at the "Centre."

BASEBALL RECORD

INTERNATIONAL LEAGUE

	Won	Lost	Pct.
Newark	48	35	.578
Jersey City	46	35	.568
Montreal	47	37	.560
Toronto	46	40	.535
Buffalo	40	44	.476
Baltimore	37	42	.468
Syracuse	37	48	.435
Rochester	32	52	.381

Friday Results

Baltimore 7, Montreal 2
Newark at Toronto—postponed.
Jersey City at Rochester—postponed.
Syracuse at Buffalo (2)—postponed.

AMERICAN LEAGUE

	Won	Lost	Pct.
New York	52	26	.667
Boston	48	30	.615
Cleveland	46	36	.561
Detroit	44	40	.524
St. Louis	37	43	.462
Chicago	32	44	.421
Philadelphia	34	52	.395
Washington	29	51	.362

Friday Results

Boston 6, Detroit 1
New York 5, St. Louis 2
Cleveland 4, Philadelphia 2.
Chicago at Washington—postponed.

NATIONAL LEAGUE

	Won	Lost	Pct.
Brooklyn	53	22	.707
St. Louis	45	29	.608
Cincinnati	42	35	.545
New York	40	39	.506
Chicago	39	42	.481
Pittsburg	35	40	.467
Boston	35	48	.422
Philadelphia	21	55	.276

Friday Results

Chicago 3, Boston 2
xCincinnati 2, Brooklyn 1
xSt. Louis 3, New York 2
x—10 innings.
Philadelphia at Pittsburg—postponed.

AMERICAN ASSOCIATION

	Won	Lost	Pct.
Kansas City	48	34	.585
Columbus	43	37	.538
Milwaukee	44	40	.524
Minneapolis	43	43	.500
Louisville	42	43	.494
Indianapolis	42	45	.483
Toledo	39	47	.453
St. Paul	37	49	.430

Friday Results

Milwaukee 10, St. Paul 6
Kansas City 4, Minneapolis 3
Louisville at Toledo—postponed.
Indianapolis at Columbus—postponed.

Want To Pay For a Nice Hot Summer?

You can pay extra money for living in an extra-hot house this summer when you pay next winter's fuel bills . . . if you fail to insulate. The same insulation that will save you money next winter and save fuel for victory production will give your home cooler bedrooms and all-around comfort this summer. Don't put off the luxury of living in an insulated house. It's an economy you can't afford to miss.

PHONE 4655 FOR COMPLETE INFORMATION!

ESTABLISHED 1840 The TELEPHONE 4655
PETERBOROUGH LUMBER CO., LTD.

"Angel" Makes 1A Draft Class

BOSTON, July 11 — (AP). — "If this country can use me, I'll be very glad to go; I like to fight," said the husky gent, once described as a throwback to the Neanderthal man, to his draft board.

It was "The Angel"—Maurice Tillet—wrestler, who likes to mix a little fisticuffs with that sport, talking as he presented himself for physical examination to the Brighton district board yesterday.

The examination tossed "The Angel" right into Class 1-A.

Tillet, a veteran of six years in the French Navy, once submitted to an examination by Professor Earnest A. Hooton head of the Department of Anthropology at Harvard University. Hooton said he resembled in physical stature the Neanderthal man.

Remember When—

By The Canadian Press

Bob Feller's two-hit pitching wasn't good enough against Detroit Tigers in an American League game at Detroit five years ago today. The 18-year-old schoolboy sensation walked six men and let one Tiger run in on a wild pitch. Tigers won 33-2.

MOVIE TIME TABLE

Centre—"Rise and Shine", 1.25, 4.25, 7.15, 10.00; "Back In the Saddle", 2.55, 6.00, 8.50.

Regent — "Jungle Book", 2.02, 4.25, 7.00, 9.30.

Capitol—"Kings Row", 2.00, 4.15, 6.35, 9.00.

Shut Out Favored At Empire City

NEW YORK, July 11.—(AP)—Ben Jones and Sunny Jim Fitzsimmons are regarded as two of the United States' outstanding trainers but their entries in today's $25,000 Empire City Handicap are playing second fiddle to Mrs. Payne Whitney's Kentucky Derby dandy, Shut Out.

Shut Out, weighted with 129 pounds, remains the favorite although his running technique resembles that of Whirlaway who found Empire's box-like corners and short home stretch too much last week-end.

Jones, who didn't get famous by loafing around tracks, delayed his take off for Arlington Park to Chicago to remain here and saddle Warren Wright's Col. Teddy for the mile and three sixteenth. Col. Teddy will lug only 115 pounds.

And it is no secret that Sunny Jim has prepped both Apache and Vagrancy, best of the present crop of three-year-old fillies, for this race. They'll go to the post as the William Woodward entry.

Others in the field of nine are Tom Howell's Amaho, winner his last three times out; Joe Robeling's Lochinvar; Walter P. Chrysler, Jr.'s Ramillies, whose early speed may make him hard to catch on the short home stretch; Ben Whitaker's Eternal Peace and Jake Freedman's Billy O.

Sports Spice

By HUGH FULLERTON
Associated Press Sports Writer

NEW YORK, July 11 (AP) — While other golfers have been worrying about the war's effects on their clubs, a bunch of the boys up at St. Johnsbury, Vt., decided to do something about it . . . Like all the rest, they've had to economize, so every Monday evening ten or a dozen gather on the course and instead of chasing a little pill they put in three good hours wielding scythes, riding mowing machines, raking and weeding traps, etc. . . . So now they not only have a layout that's in fine shape but they have a lot more interest in the club than before.

And while we're on golf, out in Okoboji, Iowa, L. C. Shoemaker of Sioux City teed off on the 14th hole of the Brooks Country Club just as a plane came in to land at an adjoining airport. Shoemaker's ball sailed up, landed on the plane's wing, and dropped back on the fairway.

Hold that pun

Eddie Stanky, Milwaukee Brewers' shortstop, once hoped to be a boxer. He took part in an amateur tournament in Philadelphia until his mother came to watch his fifth—and last—bout . . . "You didn't look good hanging over the ropes," she said.

DANCE
Admission Fri.-Sat. Ladies 40c Gents 60c
OZZIE WILLIAMS
And Your Favorite Music
MONDAY TUESDAY FRIDAY SATURDAY
SUMMER GARDENS
PETERBOROUGH

Regent | MONDAY and TUES. Favorites Of All Daily Mat. 1.30

FEATURE NO. 2—THE DRAMATIC HIT
"A MAN BETRAYED"
Starring John Wayne - Francis Dee

Last Times To-night - the Screen Spectacle
"JUNGLE BOOK"
Also—"Perils of the Royal Mounted"

CHEX Radio Broadcast

SATURDAY, JULY 11

6.00—Canadian Press News
6.10—Ivoriettes
6.15—Listen To Liebert
6.30—Crazy Quilt
6.45—Ballad Time
7.00—Canadian Press News
7.05—Sportscast
7.15—Shall We Waltz
7.30—Studio Party
8.00—Canadian Press News
8.05—Music By . . .
8.30—Barn Dance
9.00—C.P. News
9.05—Concert Hall
9.30—As You Like It
10.00—News
10.05—War Commentary
10.15—Riding the Range
10.30—Make Believe Ballroom
11.00—News
11.10—Organettes
11.15—God Save the King

SUNDAY, JULY 12

8.59—O Canada
9.00—Canadian Press News
9.15—Apostolic Church
9.30—Military Band
9.45—Southland Singers
10.00—Canadian Press News
10.05—Sunday Song Service
10.30—Boston Pops
11.00—Canadian Press News
11.05—Strictly Sweet
11.30—Words and Music
12.00—Canadian Press News
12.15—Exclusively Yours
12.30—War Commentary
12.45—Chapel Chimes
1.00—Canadian Press News
1.05—Nazarene Gospel Service
1.30—Organ Memories
2.00—Canadian Press News
2.05—Salute To Britain
2.30—Pentecostal Tabernacle
3.00—Canadian Press News
3.05—Dance Parade
3.30—Victor Album
4.00—Canadian Press News
4.05—Hit Parade
4.30—Salon Strings
5.00—Canadian Press News
5.05—Bethany Tabernacle
5.30—Melodic Portraits
5.45—Diamond Dramas
6.00—Canadian Press News
6.05—Listen To Liebert
6.15—Academy Award Drama
6.45—Tropical Moods
7.00—C.P. News
7.05—Richard Tauber Sings
7.15—Wonder of Vision
7.30—Salvation Army
8.00—Canadian Press News
8.05—Accordiana
8.15—Music By Martin
8.30—Memories and Melodies
9.00—C. P. News
9.05—Patterns in Black and White
9.15—Aloha Land
9.30—Concert Hall
10.00—Canadian Press News
10.05—Lew White and Ensemble
10.30—Tunes For Tonight
11.00—C.P. News
11.10—Organettes
11.15—Sign Off

MONDAY, JULY 13

7.30—O Canada
7.35—Farm Fair
7.45—Morning Cheer
8.00—C.P. News
8.10—Hit of the Day
8.15—Toast and Coffee
8.45—Morning Devotions
9.00—C.P. News
9.05—Tops In Pops
9.30—Between You and Me
9.45—Master Singers
10.00—C.P. News
10.05—Accordians
10.15—Petite Musicale
10.30—Stars Over Hollywood
10.45—Coming Events
11.00—C.P. News
11.05—Organettes
11:15—Port Hope Salute
11.45—Parade of Bands
12.00—News of Hollywood
12.15—Musical Sketches
12.30—C. P. News
12.40—Rhythm Roundup
12.45—Invitation to Syncopation
1.00—C.P. News
1.05—Farm Folks Hour
1.15—Eb and Zeb
1.30—Song Shop
2.00—C.P. News
2.05—Make Believe Ballroom
2.30—Presenting
3.00—C.P. News
3.05—Melody Matinee
3.30—Sincerely Yours
3.45—Irene Quinlan
4.00—C.P. News
4.05—Melodies in Varied Moods
4.15—Marching to Victory
4.30—Fourteen-Thirty Club
5.00—C.P News
5.05—Lindsay Salute
5.45—Melody Parade

CAPITOL TAXI

SIX MORE CARS ADDED TO THIS FLEET
MAKING A TOTAL OF ELEVEN CARS FOR YOUR CONVENIENCE

Dial 3539—For Prompt, Courteous Service—Dial 3539

You may have one or several of the above fine fleet of cars at your immediate disposal by dialing 3539. Our constantly expanding business has been built on prompt and efficient service, and we are doing our utmost in maintaining that service. Government War Regulations make it impossible for us to add new cars to our taxi fleet, however we are installing a city wide telephone service which will help us to give more efficient service to our ever increasing clientele.

Commencing MONDAY

For twenty-four hours in a lonely shack, he held her at his mercy at the point of a gun ...a professional killer with ice where his heart should be. It's a thunderbolt of drama—introducing a brand-new star sensation—handsome ALAN LADD!

A FAMOUS PLAYERS Theatre
CAPITOL
Today Only!
ANN SHERIDAN - RONALD REAGAN
in "KING'S ROW"

Wholesale Beef Prices Set Up On 28 Cuts

OTTAWA, July 11—(CP).—A detailed list of wholesale beef price ceilings, covering 28 different cuts of beef and applicable in 15 zones across Canada, was announced last night by the Wartime Prices and Trade Board, effective during the period July 13 to Aug. 2, inclusive.

The order, issued by Hon. J. G. Taggart, foods administrator of the Board, follows an order issued last month which prescribed maximum prices at which processors and wholesalers might sell carcasses, sides or quarters of beef.

The new order provides tighter control of beef prices by setting up maximum prices for the various cuts. In each case the maximum prices apply to top quality beef in each class designated. Beef of lower quality, the announcement said, is to be sold by processors and wholesalers "at reasonable reductions from such prices."

The Board also recalled that retailers are prohibited by last month's order from paying more than the maximum wholesale price, and that their selling prices to consumers must not, on the average, exceed the average delivered cost of carcasses, sides, quarters or cuts, plus whatever markup they used in the basic price ceiling period, Sept. 15-Oct. 11 last.

Accompanying the new beef control order is a schedule of prices for the 28 different cut, varied in 15 zones across the Dominion. These zones also were defined in the previous order.

7 Hindquarter Cuts.

The schedule lists seven hindquarters boneless cuts and six frontquarter boneless cuts, prices also varying according to the classification of the carcass. There is one set of prices for baby, yearling, steer or heifer, and another for cow o. bull.

The schedule shows that highest prices are for tenderloin from baby beef, yearling, steer or heifer. Wholesale price per pound of this cut ranges from 61 cents in most of the Maritimes and part of Quebec to 57 cents in three Prairie zones. Prices in Ontario range from 60½ to 58½ cents. Prices in British Columbia vary from 59 to 60½ cents.

Lowest prices apply to the flank cut from hindquarters of bull or cow. Wholesale price per pound of this bone-in cut ranges from 8½ to nine cents in the Maritimes; 8¼ to nine cents in Quebec Province; 7¾ to 8; cents in Ontario; 7¼ cents in the Prairie Provinces, and 8 to 8¾ cents in British Columbia.

A hindquarter steak piece from young cattle costs 23¾ to 24¼ cents per pound in the Maritimes; 23½ to 24¼ cents in Quebec Province; 23 to 24 cents in Ontario; 22¼ cents on the Prairies and 23¼ to 24 cents in British Columbia.

Entrance Lists At Marmora

MARMORA, July 11—(ENS). — High School Entrance. Marmora Centre.—Douglas Bailey, Robert Brooks, James Byrnes, Vera Eggett, Dorothy Ferguson, Elizabeth Gawley (hon.), Jean Lough (medical certificate), Marjorie Maloney, William Mumby, Wilma Sweet (Reg. 10 (5); Lillie Wright, Bernice Young (hon.), Blanche Young (hon.).

Recommended by Entrance Board. —Raymond Black, Jean Crossen, Luville Green, Donald Henry, Audrey Lummiss, Carl Lynch, Ronald McGarvey, Robert Nayler, Joyce Potts, George Cheeseman, William Koski, Shirley Quinn, Dorothy Yates. Farm Employment, per CIR 27.—Beatrice Davidson, Harold Crossen, Harold McNutt, Thomas Neal, Annie Parnuik, Dorothy Redcliffe, Jean Vilneff.

School Report

COTTESLOE SCHOOL, S. S. NO. 1, DUMMER.

A excellent; B, good; C, fair.
* Indicates pupil is doing farm war service.

Entrance Class, all successful — Betty Barr, Marjorie Patterson, Carman Nelson*.

To Grade 8—Helen McMillan B, Eric Gallagher B, Elburn Clysdale*.

To Grade 7—Isebella Gallagher B.

To Grade 6—Ethel McMillan A, Ethel Gallagher A Billy McMillan B, Shirley Cuffe B, Ivan Calder B, Elton Blakley B, George Barr B, Hartley Moore B, Victor Clements B, Mervin Nelson C.

To Grade 4 — Mae McMillan B, Mae Gallagher B.

To Grade 3—Edna Nelson A.

To Grade 2—Dora Calder A Neil Patterson B.

Grade 1—Dora McMillan, Lloyd Thompson, Lyle Blakley.

Beginners — Shirley Thompson, Beth Thompson, Ralph Nelson.

Donald G. Clysdale, Teacher.

S.S. NO. 1, DOURO

Entrance— Mary Jenkins (pass), Rosemarie O'Brien (pass).

Grade 8—Mary O'Brien, Allan Jenkins.

Grade 7—Louis Carveth.

Grade 6—Kenneth Jenkins, Paul O'Brien.

Grade 5—Genevieve O'Brien Gus Sheehan.

Grade 4—Harold Foley.

Grade 3—Ronnie Fitzgerald, Vince O'Brien, Jackie O'Brien, Carl Sheehan, Joan Whitney.

Grade 2—Mary Sheehan.

Grade 1—Bruce Whitney.

John Devlin, Teacher.

An Ancient Cable

SARNIA, Ont., July 11 — (CP).— City workmen digging on George Street thought they had struck the root of a tree that flourished in the Iron Age, but it was only an aged marine cable, weighing several hundred pounds.

They Will Also Fight Afoot—If Required

Aviation cadets at Randolph Field, the famous "West Point of the Air," charge over an embankment with rifles and fixed bayonets in a phase of extended order drill. Along with their flying training, these future fighter and bomber pilots are going to be tough and ready to defend themselves on the ground as well as above it.

General Finds Democracy Works In Army

By FRANK FLAHERTY
Canadian Press Staff Writer

AN EASTERN CANADA ARMY CAMP, July 11—(CP).— Democracy may not work in the army as a general rule but Maj.-Gen. F. F. Worthington, commander of the 4th (armored) division, uses it in judicious doses for particular problems.

He took command of the 4th Division when it was an infantry division and his job was to convert it. Part of that job, in the general's view, was to make the division a homogeneous body, with all units trained to a common standard.

He found the different units pursuing their own courses, with their own peculiarities, each with a certain laudable pride and self-consciousness.

"I called the Regimental Sergeant-Majors together and laid the problem before them," he said in an interview with The Canadian Press. "They did just what I wanted them to do. They mapped out a course of training for themselves and proceeded to train each other."

Thus he had all the Regimental Sergeant-Majors going through the same course and when they finished it they went on to provide a course for the squadron Sergeant-majors, and so the methods and instruction the Divisional commander wanted taught percolated down through the division.

Out of that first gathering of Regimental Sergeant-Majors came something new. Usually the R.S.M. is just about the stiffest man in the army as far as adherence to established procedure is concerned. But these men formed a permanent committee and elected a chairman who now is their official spokesman in communications with the divisional commander.

Even Lend Instructors

"All walls were broken down," Gen. Worthington said. "Everybody started working together. The units are helping one another. They lend one another their equipment and their instructors."

That, he believes, is as it should be. It is carrying the esprit de corps of the unit to a higher formation and the general believe it should be carried to the whole army. Every soldier should feel that if another soldier is not up to scratch it reflects on himself as a soldier, instead of being proud that men in his unit are a little better than men in another unit.

Then, he says, they will help the other fellow catch up and become a better soldier.

At the 4th Division's won camp the idea was actually carried beyond the division. Some home defence troops came there for training in anti-aircraft and coast defence batteries. They did not look like soldiers, their discipline was not of the best.

"I told our regimental sergeant-major to find out what was wrong," said the General. "There was nothing wrong with the men except that they had never been taught."

The regimental sergeants-major of the division started instructing the non-commissioned officers of the other troops, to pass on to them their own methods and knowledge. The home defence troops started to show improvement.

Hit 3 Sweepers

LONDON, July 10.—(CP).—British light coastal craft sank two Axis minesweepers and damaged three others in a clash with a superior enemy force last night, the Admiralty announced to-day.

The announcement reported that the engagement was fought at point blank range of fthe German-occupied coast of the continent, where two small British patrol vessels tackled six Nazi minesweepers.

"Both our vessels have returned to harbor without having suffered any casualties,' the Admiralty declared.

Saboteurs' Aides May Face Treason Charges

By JAMES J. STREBIG

WASHINGTON, July 11 — (AP). —Having opened a crack in the curtain of secrecy surrounding the military trial of eight Nazis accused of coming to the United States by submarine to sabotage industry, office of war information officials sought to-day to expand the information available to the public by releasing two bulletins daily.

The first break in the barrier against publicity which was raised in the interest of national security came yesterday with the issuance of two brief statements by Maj.-Gen Frank McCoy, president of the trial commission.

The information was limited to a disclosure that the proceeding began Wednesday with disposal of some "preliminary procedural motions"; that seven witnesses testified during the first two days, and that all participants were sworn to secrecy.

It took a determined effort by Elmer Davis, recently-appointed O.W.I. director, and a conference among President Roosevtlt, War Secretary Henry Stimson and Davis is to wrench that much loose.

An official who may have been familiar with prosecution plans prior to the trial, but who declined to permit use of his name, intimated that no more than a score of witnesses will be called, and that, at the present rate, the government might complete its case by Saturday night.

Meanwhile, J. Edgar Hoover, Federal Bureau of Investigation director, gave a strong implication that persons who aided the men after they arrived in this country might be tried on treason charges.

In a radio address last night, Hoover declared that "those who gave them (the eight Nazis) aid were traitors. Treason shall not be profitable." Some persons who aided the eight men have already been arrested, but no offcial statement of their number or identity has been made.

Recover Fliers' Bodies

MONTREAL, July 10.—(CP). — All three bodies of the crew of a Royal Air Force ferry command bomber, which crashed in nearby Lake St. Louis Sunday, now have been recovered, it was announced to-day.

The body of Lac. Clement Llewellyn of Pen-T-Craig, Glamorgan, Wales, was located yesterday while the bodies of Sqdn. Ldr. "Pat" Christie, 25, Montreal, and Wing Cmdr. Brian Carr-Haris 39, Toronto, were found today at the same spot about 100 feet from the wreckage of the plane.

A coroner returned a verdict of 'accidental death' in all three cases.

A Teaser Of Beer

ALEXANDRIA Egypt, July 10 — (Delayed)—(AP). — British Navy fliers, operating over the Egyptian Desert, teased the sun-parched Germans to-day by dropping 12 cans of beer behind the Nazi lines with the following sardonic note addressed to Field-Marshal Erwin Rommel: "We thought you might be thirsty."

66 p.c. Of All Auto Machinery Now On War Jobs

DETROIT, July 11—(AP). — The United States automobile industry at war already is "operating in what might be termed an industrial substratosphere," Alvan Macauley, president of the Automotive Council for War Production, told the first annual meeting of the council here today.

Declaring that the industry is technically equipped to move into even greater heights, Macauley said:

"The real problems that will close around us and imperil attainment of the utmost output are those of supply. This industry unquestionably faces difficulties in finding the necessary manpower. Greater still is the question of raw materials."

The council reported reservations for approximately 1,000 officials of automotive companies throughout the country for the one-day meeting to discuss war production problems and the progress made in the seven months since the United States entered the war.

Reviewing the industry's progress since Dec. 7, 1941, Macauley said the first step was to "throw away the competitive habits of mind" and "attack our work co-operatively."

Telling of the listing of all machines in all automotive plants, he said:

"In the first six months almost 250,000 were thus listed in 442 plants of 259 companies. Of these, 66 per cent. now are fully at work on production for victory, about five per cent. are allocated to pending war contracts, and seven per cent. are working on replacement parts. The remainder—22 per cent.— are available for sale or lease, or for production in their present location.

"In less than five hours recently, this service supplied seven major sources capable of executing a navy job requiring a total of 75,000 man-hours. For a Massachusetts company's idle screw machines, the service found work for months to come in the crowded war plant of a former producer of spark plugs."

Fire In Her Bed Fatal To Woman

TORONTO, July 11 — (CP). — Mrs. Irene McLean, wife of Harry Falconer McLean, president of the Dominion Construction Company, was burned to death today when fire broke out in her apartment.

According to police, fire broke out in Mrs. McLead's bed. She was carried to a hallway by J. W. Burch, janitor of the building, who heard her cries for help, but died before medical aid arrived.

Mr. McLean, in charge of a construction project at Digby, N.S., was notfied of the tragedy and is flying to Toronto.

xMrs. McLean was a daughter of Mr. and Mrs. William Robertson of Montreal. She was married to Mr. McLean in 1917.

Police said they believed a lighted cigaret butt started the fire.

Coral Sea, Midway Wins Nimitz D.F.M.

A U.S. WEST COAST PORT, July 11 (AP).—The United States Navy announced today the Distinguished Service Medal had been conferred upon Admiral Chester Nimitz, Commander in Chief of the United States Pacific Fleet.

Nimitz was decorated by Admiral Ernest J. King, Commander in Chief of the United States Fleet, aboard a United States warship.

The award was conferred for exceptionally meritorious service since the outbreak of the war with Japan, particularly in connection with the battles of the Coral Sea and Midway Island. United States Naval forces dealt heavy blows to Nipponese sea power in both those encounters.

In a one-minute speech of acceptance, Admiral Nimitz said the achievements behind the award were due to "the devoted service of the men under my command—the task force commanders, the junior officers and the rank and file—a loyal and devoted crew."

Charge Chain Stores

MONTREAL, July 10 — (CP). — Three Montreal chain stores — Steinberg Groceteria Ltd., Dominion Stores Ltd., and Stop and Shop Stores—were charged here today with selling meat at prices in excess of the prices prevailing at the basic period set by the Wartime Prices and Trade Board.

The firms entered pleas of not guilty before udge Rene Theberge, and July 15 and 17 were set as the dates for trial.

Belgian Ship Lost

WASHINGTON, July 10—(AP)— The Navy Department announced to-day that a medium-sized Belgian merchant vessel had been torpedoed in the Caribbean and survivors were landed at a Gulf Coast port in the United States.

Women Doctors Needed In Army

OTTAWA, July 10 — (CP). — Qualified women physicians are being taken into the Royal Canadian Army Medical Corps on the same basis as men, Brig. R. M. Gorssline, director-general of medi services, to' The Canadian Pr s today.

The women will draw the same pay and have the sam- commissioned ranks as men, the lowest rank being captain. They will wear a khaki uniform similar to that worn by members of the Canadian Women's Army Corps with Royal Canadian Army Medical Corps badges and buttons.

"They will be utilized wherever possible to replace men of the younger age groups," said Brig. Gorssline.

It is learned 600 doctors are needed between now and next March. Between 400 and 500 graduates from medical schools will attain their qualificatio this summer but all of these ill not be available for service. Some are women, some are American citizens who will return to the United States, some will be physically unfit and some, for various reasons, will be unable or unwilling to enter the services.

TREASURER'S SALE OF LANDS FOR TAXES

COUNTY OF PETERBOROUGH.

TO WIT:

BY VIRTUE OF A WARRANT made under the hand of the Warden and Seal of the County of Peterborough and to me directed, bearing date the 8th Day of June, in the year of our Lord, One Thousand Nine Hundred and Forty-two, I am commanded under the authority of the Statutes in that behalf, to levy on the land hereinafter mentioned and described, for the arrears of taxes due thereon, with the costs as hereinafter directed by the said Act. Therefore I give notice that unless the said arrears and costs are sooner paid I will proceed to Sell by Public Auction at the Court House, in the City of Peterborough on the Sixth Day of October, 1942, at the hour of Ten o'clock (D.S.T.) in the Forenoon, the said Lands or so much thereof as may be necessary for the Taxes, and all lawful charges incurred in and about such Sales, and the collection of the Taxes.

A List of the Lands for Sale for Arrears of Taxes will be published in The Ontario Gazette on Saturday, July 4th, 1942. Copies of the List of Lands for Sale may be had in my Office.

BELMONT.

Part.	Lot	Con.	Acres	Years in Arrears	Tax	Costs	Total	Owner	Remarks
S½	1	1	100	1939	$12.17	$3.02	$15.19	Arthur Sweet	P
W½	2	1	90	1939	12.17	3.02	15.19	John Leonard	P
	7	1	110	1939	33.93	3.57	37.50	Geo. Aunger	P
	18	1	200	1938-9	41.48	3.76	45.24	Warden Crippen	P
W½	19	1	100	1939	34.99	3.59	38.58	Belmont Bessemer Iron Ores Ltd.	P
	32	1	200	1939	10.83	2.99	13.82	A. McFarlane	P
W½	10	2	100	1937	18.17	3.17	21.34	Frederick Ellis	P
W½	1	3	100	1939	14.61	3.08	17.69	John Lisle	P
Pt. E½	15	3	4	1938	18.28	3.18	21.46	Roger Young	P
W½	7	4	100	1938-9	28.49	3.43	31.92	Ellen Brunton	P
N.W. Pt.	5	5	¼	1937 & 9	11.79	3.01	14.80	Bessie McGowan	P
N.W. ¼	29	6	50	1939	4.63	2.97	7.60	J. W. Sterns	P
N.E. Pt	5	7	45	1938	1.99	2.97	4.96	Carrie McGowan	P
N.W. ¼	7	7	50	1939	9.04	2.97	12.01	Ronald Clark	P
W½	7	7	100	1937	7.96	2.97	10.93	Wm. Daniels Est.	P
Pt.	12	7	¼	1939	11.18	3.00	14.18	Wilhelmina Fraser	P
E½	13	7	100	1936	22.11	3.27	25.38	Charles Ellis	P
E½	11	9	106	1937 & 9	22.12	3.27	25.39	Walter Davidson	P
N.E. Pt.	14	9	2	1939	6.30	2.97	9.27	Chas. Petherick	P
W½	14	10	100	1939-9	32.57	3.53	36.10	Herbert Hoard	P
E½	17	10	100	1936	50.21	3.97	54.18	Theo. McArthur	P
	31	10	177	1938-9	16.42	3.13	19.55	Chas. Munroe	P
E½	15	11	100	1937	598	2.97	8.95	Alex. McArthur	P
W½	27	11	100	1939	4.29	2.97	7.26	Bruce Parker	P
N½ of W½ of E½	27	11	25	1939	2.14	2.97	5.11	Bruce Parker	P
E½	30	11	100	1938-9	5.09	2.97	8.06	Chas. Munroe	P
	28	12	60	1939	8.58	2.97	11.55	Fred Miles	P
Cordova Plan	18	—	¼	1937 & 9	13.25	3.05	16.30	Herbert Chard	P
Cordova Plan	19	—	¼	1939	8.75	2.97	11.72	Fred Wilkins	P
Cordova Plan	131	—	¼	1939	1.31	2.97	4.28	J. P. Dale	P
Spoons Islands, Nos. 1 and 2, Belmont Lake	—	—	2½	1939	11.16	3.00	14.18	J. D. Fletcher	P
Two Sisters Islands Nos. 4 and 5, Belmont Lake	—	—	1½	1939	7.45	2.97	10.42	J. D. Fletcher	P
Islands, Haslett's Survey, Belmont Lake, Plan 4, Picnic Isl. No. 3, 7 rods 6 perches, Raft Isl. No. 4, 26 perches, Schooner Island, No. 5, 5 rods 10 perches, Mary's Isl. No. 6, 3 acres 2 rods 36 perches	—	—	—	1939	5.59	2.97	8.56	J. B. McWilliams	P
Islands, Haslett's Survey, Belmont Lake, Plan 3, Island No. 3 Rocks, 12 perches, Shore Isl. No. 6, 1 rod 24 perches, Harbor or Cove Isl. No. 7, 2 acres 1 rod, Rocks Isl. No. 9, 13 perches, Rocks Isl. No. 10, 2 perches, North Isl. No. 11, 1 rod 7 perches, Rocks Isl, No. 13, 10 perches	—	—	—	—	20.50	3.23	23.73	J. B. McWilliams	P
McCutcheon's Plan Lot 14, Pt.	16	7	¼	1939	2.10	2.97	5.07	Dr. A. E. Morgan	P
McCutcheon's Plan Lot 15, Pt.	16	7	¼	1939	16.79	3.14	19.93	Dr. A. E. Morgan	P
Blairton, Plan, King St., Lots 1, 2, 3, 4, 5 & 6	—	—	1¼	1939	2.43	2.97	5.40	Geo. Aunger	P
Plairton Plan, Queen Street	11	—	¼	1939	7.20	2.97	10.17	Eliza Peterson	P

METHUEN.

Part.	Lot	Con.	Acres	Years in Arrears	Tax	Costs	Total	Owner	Remarks
	2	2	200	1939	$ 9.88	2.97	$12.85	Arthur Lisle	P
	5	2	200	1939	9.15	2.97	12.12	L. H. Vaness	P
Pt. W½	17	2	10	1939	1.65	2.97	4.62	Howard Dafoe	P
Cen. Pt. W½	17	2	10	1938-9	9.27	2.97	12.24	Darwin Felder	P
Pt. W½	17	2	10	1939	3.29	2.97	6.26	Howard Dafoe	P
Pt. W½	17	2	10	1939	1.62	2.97	4.59	Howard Dafoe	P
W. Pt.	17	2	10	1939	1.62	2.97	4.59	Howard Dafoe	P
W. Pt.	17	2	10	1938-9	3.30	2.97	6.27	John Weston	P
S½ of S½ of W½	4	3	25	1938	11.77	3.01	14.78	Dr. Don. Dante	P
N½ of S½ of W½	4	3	25	1938	4.70	2.97	7.67	Chas. A. Carroll	P
W½ of S½	9	3	50	1939	4.57	2.97	7.54	Miss M Thornton	P
S½	3	4	100	1939	25.30	3.35	28.65	Edwin Hubble	P
N.W. Pt. W½	4	4	30	1939	5.42	2.97	8.39	Howard Dafoe	P
W½	5	4	100	1937-8-9	92.80	5.04	97.84	Stuart Dulmage	P
W½	29	4	100	1937 & 9	12.17	3.02	15.19	Frank Carroll	P
E½	32	4	100	1937-8-9	43.18	3.80	46.98	Stephen McCall	P
Pt.	3	6	20	1939	2.29	2.97	5.26	Carl W. Markham	P
W. 20 Ac. of E½	3	6	20	1939	4.57	2.97	7.54	Rudolph Wagner	P
Pt.	3	6	20	1939	2.29	2.97	5.26	Mrs. Edith Heath	P
Pt. E½ of E½	3	6	20	1933	4.10	2.97	7.07	Chas. J. Burgess	P
Pt. W½	3	6	20	1937-8-9	13.27	3.05	16.32	Campion Canoe Club	P
Pt. W½	3	6	20	1939	3.29	2.97	6.26	Alfred Maurer	P
	2	7	200	1937	2.36	2.97	5.33		P
S.W. Pt.	14	8	4	1939	329	2.97	6.26	Alfred Maurer	P
Pt. E½	15	8	28	1939	1.62	2.97	4.59	Miss M. Thornton	P
Pt. E½	15	8	28	1939	1.62	2.97	4.59	Henry Trumeter	P
E½ of W½	15	8	50	1939	3.29	2.97	6.26	Ed. B. Schilliers	P
Cottages	29	8	2	1939	21.43	3.25	24.68	Joseph Lean	P
Pt.	31	8	3	1935-6-7	40.26	3.72	43.98	R. H. Marks	P
Pt.	31	8	50	1939	3.29	2.97	6.26	Geo. R. Webb	P
E½	2	9	100	1939	7.18	2.97	10.15	Nelson J. Smith	P
N.W. ¼	13	9	50	1939	4.57	2.97	7.54	Harold E. Gabb	P
Pt.	30	9	1	1939	8.24	2.97	11.21	Wm. McCall	P
	1	10	200	1937-8	21.66	3.26	24.92	Walter Davis	P
W½	18	10	100	1937-8-9	9.64	2.97	12.61	G. A. Stacey	P
	1	12	60	1939	19.17	3.20	22.37	Archie Miles	P
Dingman's Plan, Lots 3, 4, 6, 7 and 10, Pt.	17	2	—	1939	10.69	2.99	13.68	Howard Dafoe	P
Island No. 2A, Jack's Lake	—	—	2 71/100	1939	3.29	2.97	6.26	Est. H. G. Robbins	P
Island No. 3B, Jack's Lake	—	—	41/100	1939	99	2.97	3.96	Est. H. G. Robbins	P
Island No. 7A, Jack's Lake	—	—	32/100	1938-9	3.99	2.97	6.96	Est. H. G. Robbins	P
Island No 9, Jack's Lake	—	—	31/100	1939	1.31	2.97	4.28	Est. H. G. Robbins	P
Island No. 10, Jack's Lake	—	—	1 41/100	1939	1.65	2.97	4.62	Est. H. G. Robbins	
Island No. 13, Jack's Lake	—	—	36/100	1939	.99	2.97	3.96	Est. H. G. Robbins	P
Island No. 15, Jack's Lake	—	—	65/100	1939	1.31	2.97	4.28	Est. H. G. Robbins	P
Island No. 18, Jack's Lake	—	—	20/100	1939	.68	2.97	3.65	Est. H. G. Robbins	P
Island No. 22, Jack's Lake	—	—	73/100	1939	1.65	2.97	4.62	Est. H. G. Robbins	P
Island No. 25, Jack's Lake	—	—	10/100	1939	.32	2.97	3.29	Est. H. G. Robbins	P
Island No. 26, Jack's Lake	—	—	5 35/100	1939	4.61	2.97	7.58	Est. H. G. Robbins	P
Island No 27, Jack's Lake	—	—	1 15/100	1939	1.65	2.97	4.62	Est. H. G. Robbins	P
Island No 28, Jack's Lake	—	—	83/100	1939	1.65	2.97	4.62	Est. H. G. Robbins	P
Island No. 29, Jack's Lake	—	—	2 57/100	1939	2.31	2.97	5.28	Est. H G. Robbins	P
Island No 35, Jack's Lake	—	—	26/100	1939	.68	2.97	3.65	W. H. Delaney	P
Island No. 36, Jack's Lake	—	—	6 6/100	1939	3.95	2.97	6.92	Est. H. G Robbins	P
Island No 37, Jack's Lake	—	—	49/100	1939	1.31	2.97	4.28	Est. H. G. Robbins	P
Island No 39, Jack's Lake	—	—	6 81/100	1939	4.28	2.97	7.25	Est. H. G. Robbins and F. L. Harvey	P
Island No. 40, Jack's Lake	—	—	54/100	1939	1.31	2.97	4.28	Jack Gibson	P
Island No. 42, Jack's Lake	—	—	2 81/100	1939	2.31	2.97	5.28	Est. H. G. Robbins	P
Island No. 43, Jack's Lake	—	—	96/100	1939	1.65	2.97	4.62	Est. H. G. Robbins and W. H. Delaney	P

BURLEIGH SOUTH.

Part.	Lot	Con.	Acres	Years in Arrears	Tax	Costs	Total	Owner	Remarks
W½	8	6	100	1939-40	$18.51	$3.18	$21.69	Wilbert Lean	P
W. Pt.	12	6	40	1939-40	9.21	2.97	12.18	John Spencer	P
W. Pt.	11	7	100	1938-9-40	13.99	3.07	17.06	D. Maloney	P
	10	8	355	1939	8.42	2.97	11.39	B. Blastorah	P
W½	6	10	100	1939-40	9.21	2.97	12.18	Jer'h Cummings	P

BURLEIGH NORTH.

Part.	Lot	Con.	Acres	Years in Arrears	Tax	Costs	Total	Owner	Remarks
	3	7	100	1939-40	$11.53	$3.01	$14.54	G. W. Hatton Est.	P
	5	9	100	1939-40	9.21	2.97	12.18	Jere'h Cummings	P

ANSTRUTHER.

Part.	Lot	Con.	Acres	Years in Arrears	Tax	Costs	Total	Owner	Remarks
Cen. Pt.	36	1	3	1939	$5.97	$2.97	$8.94	Geo. Stevens	P
	35	2	100	1937, 39-40	115.62	5.61	121.23	Alex. McCall	P
	30	4	100	1939	9.09	2.97	12.06	Roland Tucker	P
N½	37	4	50	1939-40	7.69	2.97	10.66	Maggie Young	P
N. Pt.	38	4	40	1939-40	5.92	2.97	8.89	Maggie Young	P
N. Pt.	39	4	10	1939-40	1.23	2.97	4.20	Maggie Young	P

CHANDOS.

Part.	Lot	Con.	Acres	Years in Arrears	Tax	Costs	Total	Owner	Remarks
S½	A	2	96	1939-40	$13.69	$3.06	$16.75	Sidney McCauley	P
W½	27	2	50	1939-40	12.88	3.04	15.92	Georgina Woods	P
W½ of W½	30	3	25	1939-40	6.57	2.97	9.54	Isaac Beach	P
E½ of E½	30	3	25	1939-40	6.61	2.97	9.58	Edmund Curral	P
Pt.	7	5	½	1939	17.61	3.16	20.77	Mrs. L. Brown	P
	28	5	100	1939-40	15.99	3.12	19.11	Percy Bullied	P
	28	6	100	1939	8.79	2.97	11.76	Wilbur Winter	P
Pt.	7	7	1	1939-40	28.32	3.43	31.75	Lillian Charles	P
Pt.	6	8	½	1939-40	21.10	3.25	24.35	Herbert Wehrman	P
	3	9	97	1939-40	17.75	3.17	20.92	Asa Downer	P
	4	9	97	1939-40	10.60	2.98	13.58	Asa Downer	P
Pt.	11	10	¼	1939-40	13.87	3.07	16.94	Gladys Busaw	P
Pt.	13	10	1	1939-40	14.32	3.08	17.40	Ed. Tanner	P
Sub. Lot 9	9	12	10	1939	2.34	2.97	5.31	Robert Jones	P
	23	13	100	1939-40	21.77	3.27	25.04	M. Fitzsimmons	P
	4	13	100	1939-40	15.50	3.11	18.61	John Laroch	P
	5	13	100	1939-40	12.44	3.03	15.47	Bruce Parker	P
	6	13	100	1939-40	15.59	3.11	18.70	Bruce Parker	P
	8	13	95	1939-40	26.75	3.39	30.14	John O'Brien	P
	24	14	91	1939-40	31.22	3.50	34.72	M. Fitzsimmons	P
	25	14	100	1939-40	31.22	3.50	34.72	M. Fitzsimmons	P
	15	15	103	1939	5.14	2.97	8.11	Albert Wease	P
	27	15	100	1939-40	23.31	3.30	26.61	Thomas Mills	P
	26	16	95	1939-40	13.42	3.05	16.47	Fred Garrett	P
	32	16	137	1939	1.37	2.97	4.34	James Tinney	P
	24	17	100	19[illegible]-40	6.24	2.97	9.21	Jas. Rosebush	P

DOURO.

Part.	Lot	Con.	Acres	Years in Arrears	Tax	Costs	Total	Owner	Remarks
S.W. ¼	18	2	50	1939	$ 3.08	$2.97	$ 6.05	Allen Hayes	P
W½	12	3	75	1939-40	62.47	4.28	66.75	Chas. Crowley	P
Bro. Frt. Bldgs.	7	10	—	1937-8-9	12.19	3.02	15.21	H. Harding	P
Block E, Plan 15	5	11	2	1939-40	12.91	3.04	15.95	O'Sullivan & Flannigan Est.	P

DUMMER.

Part.	Lot	Con.	Acres	Years in Arrears	Tax	Costs	Total	Owner	Remarks
N. Part, Island 7	—	—	112	1938-9	$19.16	$3.20	$22.36	R. M. Colville	P
Island No 43	—	—	1½	1939	17.48	3.16	20.64	F. W. Bower	P
Island No. 43A	—	—	45/100	1938-9	12.47	3.03	15.50	Miss F. M. Hughes	P
Island No 102	—	—	¾	1938	3.06	2.97	6.03	Borland	P
Island No. 115	—	—	7 1/3	1936	7.35	2.97	10.32	Austin	P
Pt. Shore	29	1	½	1939	6.22	2.97	9.19	J. E. Ellis	P
W½	25	1	100	1938-9	19.84	3.22	23.06	Samuel Abbott	P
E½	25	1	100	1938-9	33.14	3.57	36.71	Samuel Abbott	P
Pt. W½	29	1	1	1938-9	32.33	3.53	35.86	R. G. Montgomery	P
Pt. W½	29	1	1	1938-9	25.76	3.36	29.12	Robert Baker	P
W. Cor. Shore Frt	29	3	½	1939	2.21	2.97	5.18	Mrs. H. Dunford	P
E½	23	4	100	1938	3.21	2.97	6.18	Harry Morgan	P
E½	24	4	100	1936 &8-9	101.75	5.26	107.01	Mrs. F. Darling	P
W½	24	5	100	1938	3.21	2.97	6.18	Wm. Tinger	P
Pt.	33	7	75	1938-9	6.16	2.97	9.13	Ackerman Estate	P
N.E. Pt. W½	10	8	5	1939	.77	2.97	3.74	Old Colony Fur Farm	P
S.E. Pt. W½	11	8	20	1938	1.37	2.97	4.34	W.H. Montgomery	P
S.E. Cor. and N. E. Pt E½	11	8	39	1938	1.38	2.97	4.35	W.H. Montgomery	P
E½	16	8	100	1939	7.31	2.97	10.28	Roy Leeper	P
Pt. Shore	32	8	¾	1938-9	9.25	2.97	12.22	E. P. Clarkson	P
Pt. Shore	32	8	1/40	1939	13.03	3.05	16.08	W. Stoney Lake Cottagers' Assoc.	P
Pt. Shore	32	8	2	1939	15.92	3.12	19.04	Mrs. J. Craig	P
E½	20	9	100	1938-9	9.25	2.97	12.22	Jas. Gardner Est.	P
E½	7	9	100	1934	24.71	3.32	28.03	J. Williamson Est	P
Pt. W½	27	9	30	1938-9	1.99	2.97	4.96	R. L. Steele	P
Pt. Short Frt.	32	9	½	1939	4.56	2.97	7.53	Mrs. V. Fletcher	P
Pt. W½	32	9	¼	1939	6.33	2.97	9.30	G. K. Nicholson	P
W½	13	10	100	1939	4.29	2.97	7.26	Clayton Dudley	P
	22	10	200	1939	2.84	2.97	5.81	Herbert Edmunds	P
	23	10	200	1939	2.84	2.97	5.81	Herbert Edmunds	P
Pt. E½	29	10	5	1938-9	9.25	2.97	12.22	Chas. Bennington	P
E½	12	11	100	1935-6 & 9	34.03	3.57	37.60	Chas. and Wellington Little	P
E½	13	11	100	1935-6 & 9	22.68	3.29	25.97	Chas. and Wellington Little	P
	14	12	160	1935-6 & 9	28.39	3.43	31.82	Chas. and Wellington Little	P
Pt.	31	12	16	1938	1.25	2.97	4.22	Joseph Grant	P
Plan 3, S½ Blk. 2	—	—	4 39/100	1938-9	9.43	2.97	12.40	W. M. Jones	P
Plan 7	6	—	2	1938-9	27.00	3.40	30.40	Mrs. Baker	P
Plan 8, South of Lots less Holloway Pt.	—	—	7	1938-9	6.16	2.97	9.13	Wm. Murphy	P
Plan 8	4	—	¼	1938-9	22.07	3.27	25.34	Dr. J. C. Mackay	P
Plan 8	5	—	⅜	1935-6-7-8-9	109.50	5.46	114.96	Dr. J. C. Mackay	P
Plan 13, Lots 2, 3, 4, 5, 6 & 7	—	—	5	1938-9	56.99	4.15	61.14	Wm. Murphy	P
Plan 14	20	—	½	1939	22.25	3.28	25.53	Mrs. H. G. Buck	P
Plan 14	21	—	½	1938-9	37.81	3.67	41.48	Miss G Reynolds	P
Plan 15	17	—	¼	1939	15.92	3.12	19.04	C. W. Lees	P
E. Peterboro St.	3	—	1/5	1939	24.59	3.33	27.92	Samuel Bell	P

ENNISMORE.

Part.	Lot	Con.	Acres	Years in Arrears	Tax	Costs	Total	Owner	Remarks
N½	2	6	100	1936-7 & 9	$142.88	$6.29	$149.17	Patrick Twomey	P
S½	11	6	100	1936-7 & 9	291.93	10.02	301.95	Jerome Hoar	P
S. Pt. N½	1	8	4)						
Pt.	1	9	¼)						
Pt.	1	10	Isl'd)	1939	14.63	3.08	17.71	Hy Wood	P
N.E. Cor.	4	10	1	1939	9.81	2.97	12.78	Mrs. M. Costello	P

GALWAY.

Part.	Lot	Con.	Acres	Years in Arrears	Tax	Costs	Total	Owner	Remarks
N.E. Cor.	20	5	50	1936-7-8, 40&41	$ 7.59	$2.97	$10.56	C. P. Doherty	P
	1	4	100	1939-40	18.33	3.18	21.51	John Coulter	P
	2	4	100	1939-40	18.33	3.18	21.51	John Coulter	P
	18	4	100	1938, 40-41	8.30	2.97	11.27	R. S. Frost	P
	19	4	100	1938, 40-41	8.31	2.97	11.28	R. S. Frost	P
	22	8	100	1939-40-41	14.38	3.08	17.46	Stafford Hickey	P
	4	9	100	1939-40	19.12	3.20	22.32	Ira Peters	P
	25	9	100	1939-40-41	8.53	2.97	11.50	Tom Pearson	P
	2	12	100	1938-9-40-41	66.13	4.37	70.50	H. Scarlett	P
E½	4	12	50	1938-9-40-41	16.50	3.13	19.63	H. Scarlett	P
	35	13	100	1939-40-41	8.53	2.97	11.50	Tom Pearson	P
	10	14	100	1938-9-40-41	27.13	3.40	30.53	R. Phillips	P
	11	14	100	1939-40-41	8.53	2.97	11.50	Tom Pearson	P
	30	14	100	1939-40-41	14.27	3.08	17.35	J. W. Armstrong	P
	31	14	100	1939-40-41	7.11	2.97	10.08	J. W. Armstrong	P
	32	14	100	1939-40-41	7.11	2.97	10.08	J. W. Armstrong	P
W½	33	14	50	1939-40-41	3.54	2.97	6.51	J. W. Armstrong	P
	2	15	100	1939-40-41	31.70	3.51	35.21	C. P. Doherty	P
E½	17	17	50	1938-9-40-41	19.30	3.20	22.50	A. Gillian	P
	18	17	100	1938-9-40-41	19.30	3.20	22.50	Jos. Grossman	P
E½ of W½	19	18	25	1939-40-41	19.79	3.22	23.01	A. C. Lamb	P
W½ of E½	19	18	25	1939-40	13.63	3.06	16.69	Etta Richman	P

CAVENDISH.

Part.	Lot	Con.	Acres	Years in Arrears	Tax	Costs	Total	Owner	Remarks
Pt.	12	1	1	1939-40-41	$14.47	$3.08	$17.55	Geo. Goodfellow	P
	16	4	100	1939-40-41	18.10	3.17	21.27	N. Windover	P
S. Pt.	18	5	8½	1939-40-41	16.10	3.12	19.22	J. H. Burnham Es.	P
S. Pt.	19	5	3½	1939-40-41	15.84	3.11	18.95	J. H. Burnham Es.	P
N¼	6	10	25	1939-40-41	14.47	3.08	17.55	Hugh Given	P
	8	14	100	1939-40-41	14.47	3.08	17.55	Rufus Smith	P
N. 10 Acres	9	14	10	1936	6.33	2.97	9.30	E. J. Macdonald	P
S. Pt.	9	14	90	1939-40-41	14.47	3.08	17.55	J Handley	P

HARVEY.

Part.	Lot	Con.	Acres	Years in Arrears	Tax	Costs	Total	Owner	Remarks
Pt.	4	1	—	1939	$ 4.48	$2.97	$ 7.45	Ross Wilds	P
Pt.	5	1	200	1939-40	43.81	3.81	47.62	Minerva Mienstein	P
Island No. 45, Ball Lake	—	—	75	1939-40	8.83	2.97	11.80	Fred Burnham	P
Island No. 26, Lovesick Lake	—	—	1	1939-40	11.10	3.00	14.10	Casement Estate	P
Island No 28, Lovesick Lake	—	—	2	1939-40	61.35	4.25	65.60	LaPlante Estate	P

NORTH MONAGHAN.

Part.	Lot	Con.	Acres	Years in Arrears	Tax	Costs	Total	Owner	Remarks
S½	4	7	100	1939	$25.71	$3.37	$29.08	Matilda Wright	P
N.E. ¼	5	8	50	1939-40	29.84	3.47	33.31	Jon. Solomon Est.	P
N.W. Pt.	11	10	10	1939	23.13	3.30	26.43	Herb. and Charlotte Doig	P
39' W. of E. 39' 19) 39' W. of E 78' 6" 8) Plan 40	—	—	¼	1937-8-9	61.85	4.27	66.12	Annie Anderton	P
Plan 44, Lots 15 and 32	—	—	¼	1939-40	9.95	2.97	12.92	Mrs. H. Sadler	P
Plan 45, Lot 267	—	—	⅛	1939-40	5.22	2.97	8.19	Maud Drummond Estate	P
Plan 49, Lots 7&8	—	—	½	1939	4.63	2.97	7.60	John and Maud Masters	P
Plan 49, Lots 53 & 54	—	—	¼	1937-8-9-40	51.72	4.02	55.74	Roy Milligan	P
S½, Plan 49	98	—	⅛	1937-8-9-40	41.55	3.76	45.31	Ernest Dew	P
Plan 52, Lots 93, 94, 95	—	—	½	1939	7.07	2.97	10.04	Walter McGregor	P
Plan 56, Lots 5, 6, 7	—	—	¾	1938-9-40	22.73	3.29	26.02	Arthur Martin	P
Plan 56, Lots 33, 34	—	—	¼	1939-40	9.50	2.97	12.47	David Kier	P

OTONABEE.

Part.	Lot	Con.	Acres	Years in Arrears	Tax	Costs	Total	Owner	Remarks
N.W. Cor.	32	2	2	1937-8-9-40	$ 2.97	$2.97	$ 5.94	John Tripp	P
W½	28	4	100)						
E½	29	4	90)	1935-6	241.26	8.75	250.01	Austin Hogan	P
W½	27,28	5	200)						
Pt. W½	29	5	52)	1936-7-8-9-40	446.36	13.87	460.23	Dalton Stewart	P
Pt. W½	18	6	½	1935-6 & 40	34.24	3.58	37.82	Malc. Fredenburg	P
Pt.	18	6	¼	1936-7	53.40	4.06	57.46	Nelson Spiers	P
Pt.	18	6	½	1935-6-7	34.16	3.57	27.73	Wm. Redpath	P
E½	21	7	100)						
W½	21	6	100)	1936-7-40	367.98	11.92	379.90	Melville Pimmett	P
Pt. N½ of W½	7	7	78	1936, 8-9-40	388.86	12.44	401.30	Kate Houl	P
S. Plan 34, Pt	13	7	¼	1936-7-8-9	39.11	3.70	42.81	John Edwards	P
Pt.	13	7	⅛	1936-7-8-9-40	149.55	6.46	156.01	D. H. Moore	P
Pt. E½	13	7	35	Int. on 1937	4.15	2.97	7.12	Alfred Fletcher	P
E½ & N.W. ¼	24	7	150)						
Pt. W. Pt	12	11	65)	1937, 9-40	513.53	15.56	529.09	A. P. Donaldson	P
N.W. Cor.	13	11	1	1936-7-8-9-40	28.31	3.43	31.74	Richard Orde	P
Pt. (Cottage)	26	14	—	1938-9-40	8.47	2.97	11.44	Horace Naish	P
W½	16	16	100	1935 Int.	6.70	2.97	9.67	Richard Stewart	P
Pt.	4	12	—	1935&40	6.49	2.97	9.46	George Crooks	P

SMITH.

Part.	Lot	Con.	Acres	Years in Arrears	Tax	Costs	Total	Owner	Remarks
Pt.	13	6	15	1939-40	$16.23	$3.12	$19.35	J. J. Crowley	P
Pt.	29	9	½	1939	25.06	3.35	28.41	Isabella Walton	P
Bro. Pt.	37	12	1	1939-40	42.79	3.79	46.58	Fred Johnston	P
Plan	146	W.C.R.	¼	1939	5.14	2.97	8.11	N. Douros	P
Plan 43	149.150	W.C.R.	1 1/3	1939	35.98	3.62	39.60	N. Douros	P
Plan 46, Lots A. B, 10, 11, 12	—	—	4	1939-40	18.56	3.18	21.74	E. B. Clegg	P
Plan 44, Isl'd 21	—	—	¼	1937-8-9-40	10.35	2.98	13.33	J. W. McClelland	P

J. A. BATTEN,
Treasurer, County of Peterborough.

RADIO CHART **The Peterborough Examiner** SATURDAY July 11

RADIO PROGRAM FOR ENTIRE WEEK, STARTING SUNDAY, JULY 12TH

Wallpapers
For
The Latest
Designs
and
Largest Selection
See Our 1942
Display

ROUTLEY'S
Phone 4786 341 George

EAT OUT AND ENJOY
The Best of Food
Cooked to Perfection
AT THE
SILVER MOON
RESTAURANT
HENRY YOUNG PROPRIETOR
234 George St.

Shoe Repairing
To Your Entire Satisfaction
THE NOVELTY SHOE REPAIR
Charlotte St. Opp. A. & P.
Shoes Shined, Dyed and Cleaned

Serve!
BUY
CANADA'S
WAR
SAVINGS
CERTIFICATES
Now!
Complete information and application forms at
BANKS, POST OFFICES, DEALERS

FRIDAY, JULY 17

6:00 CBL—CBC News
CFRB—News, Jim Hunter
WEAF—News, Studio X
6:15 CBL—Morning Devotions
CHEX—Toast and Coffee
WABC—Music of To-day
6:30 CBL—March Past
WJZ—Strike Up the Band
6:45 CFRB—Milton Charles, organ
CHEX—Rev. W. McArthur
WABC—Woman's Page
CFRB—Melodic Moods
9:00 CBL—News; Happy Jack
CFRB—The Radio Reader
9:30 CHEX—Between You and Me

WJZ—Breakfast Club
CFRB—Songs in the Wind
9:45 WABC—Thus We Live
CBL—Music Room
CFRB—Tropical Moods
WEAF—Richard Liebert, organ
10:00 CBL—Interlude
WJZ—Dance Band Parade
WABC—Valiant Lady
CFRB—Ridin the Range
10:15 CHEX—Forbes and Sayer
10:30 CFRB—Mrs. Aitken
WEAF—Help Mate
WJZ—A House in the Country
CBL—Choir Loft

10:45 CBL—Musical Comedy Time
WJZ—Chaplain Jim
CHEX—Coming Events
11:00 CBL—Road of Life
CFRB—Aunt Adam Homecrafters
WJZ—Second Husband
11:15 WEAF—Vic and Sade
CFRB—Fletcher Wiley
WJZ—Honeymoon Hill
11:30 CBL, CFRB—Soldier's Wife
WABC—Bright Horizon
WJZ—John's Other Wife
11:45 CHEX—Parade of Bands
CFRB—Musical Make-up
WABC—Aunt Jenny's Stories

AFTERNOON

12:00 CBL—BBC News
CHEX—News of Hollywood
WJZ—Get-Together
WABC—Kate Smith Speaks
12:15 CBL—Big Sister
CFRB—Farm Broadcast
WEAF—Words and Music
12:30 CBL—Ontario Farm Broadcast
CFRB—The Goldbergs
WEAF—Melodies at Midday
12:40 CHEX—Rhythm Roundup
12:45 WEAF—Rhymin' Time
CFRB—Newscast
CHEX—Invitation to Syncopation
1:00 CBL—News
WJZ—From Washington
WEAF—Mary M. McBride
1:15 WJZ—Gospel Singer
CHEX—Eb and Zeb
1:30 CHEX—Song Shop
WJZ—Shortages and Rationing
CFRB—Vic and Sade
1:45 CFRB—Road of Life
WJZ—Vincent Lopez
CBL—Toronto Trio

2:00 CBL—Lopez' Orchestra
CFRB—Our Gal Sunday
CHEX—Make Believe Ballroom
2:15 CBL—Between Book-ends
WEAF—Lonely Women
WABC—Joyce Jordan
2:30 WABC—We Love and Learn
CFRB—The Song and the Singer
WEAF—Guiding Light
2:45 CFRB—Musicale
CBL—Jack Baker, songs
WEAF—Betty Crocker
3:00 CBL—Mary Marlin
WABC—David Harum
WJZ—Prescott Presents
CFRB—Romance of Helen Trent
3:15 CBL—Ma Perkins
CFRB—Swing Time
3:30 CBL—Pepper Young
CFRB—Russian - American Festival
CHEX—Sincerely Yours
3:45 CBL—Against the Storm
CHEX—Irene Quinlan, piano
CFRB—Lucy Linton

4:00 CBL—Right to Happiness
WABC—David Cheskin's Orchestra
WJZ—Club Matinee
4:15 WABC—Victory Begins at Home
CFRB—Big Sister
4:30 CBL—News; Women on the Job
CFRB—Memories
4:30 CHEX—1430 Club
WABC—Exploring Space
WEAF—Lorenzo Jones
4:45 CFRB—Voice of Memory
WEAF—Young Widder Brown
5:00 CBL—Front Line Family
WABC—Are You a Genius?
CHEX—Lindsay Salute
WJZ—Moods for Moderns
5:15 CFRB—Barnet's Orchestra
WEAF—Portia Faces Life
WJZ—The Sea Hound
5:30 CBL—Three Suns Trio
WABC—Listen, Neighbor
WJZ—Flying Patrol
5:45 WABC—Ben Bernie Show
WEAF—The Bartons
WJZ—Secret City

EVENING

6:00 CBL—Relax and Enjoy
CFRB—Dinner Music
WJZ—Peter Hayward, stories
6:15 CBL—Farm Market Reports
WJZ—Sports To-day
WABC—Hedda Hopper's Hollywood
6:30 CFRB—Jim Hunter, news
WABC—Keep Working, Keep Singing
CHEX—Familiar Music
CBL—Ted Steele's Studio Club
6:45 CBL—BBC News
WEAF—Bill Stern's Sports
WJZ—Lowell Thomas
7:00 CBL—As a Matter of Fact
CFRB—Amos and Andy
7:15 CFRB—Vic and Sade
CHEX—Music by Carson Robison
WABC—Irene Rich
7:30 CBL—Paul Lavalle Orch.
CFRB—Columbia Workshop
WEAF—Our Neighbors
WJZ—The Lone Ranger

7:45 CBL—Recital Series
CFRB—Rex Battle, pianist
8:00 CBL—Cities Service Concert
CFRB—Moscrists on the Move
WJZ—Gang Busters
WABC—Lewisohn Stadium Concerts
8:15 CHEX—Donald Novis, songs
8:30 CBL—Impressions by Green
WEAF—Information Please
WJZ—Listen, America
CFRB—Song Styles
9:00 CBL—Waltz Time
CFRB—Green Hornet
WABC—Philip Morris Play House
WJZ—Gang Busters
9:30 CBL—Canadian Theatre of the Air
CFRB—What Do You Know?
CHEX—Two Men and a Song
WABC—That Brewster Boy

10:00 CBL—CBC National News
WJZ—Meet Your Navy
WABC—Caravan
WEAF—People Are Funny
10:15 CBL—Chamber Music
CHEX—Riding the Range
WJZ—Men, Machines, and Victory
10:30 WEAF—Tent Show
CHEX—Make Believe Ballroom
11:00 CFRB—News
WABC—News Analysis
WJZ—Department Store News
CBL—Recital
11:15 CBL—World Affairs
WEAF—Music You Want
CFRB—Bobby Byrnes' Orchestra
11:30 CBL—BBC Radio News Reel
WEAF—Songs My Brother Taught Me
12:00 CFRB—News Bulletins
WEAF—Sammy Kaye's Orchestra
WJZ—Buddy Franklin's Orchestra

SATURDAY, JULY 18

8:00 CBL—News
CFRB—Jim Hunter, news
WEAF—News Summaries
8:15 CBL—Morning Devotions
CFRB—Louise Wilcher, organ
CHEX—Toast and Coffee
8:30 CBL—March Past
CFRB—Christian Science Devotions
WEAF—Richard Liebert, organ
WABC—Missus Goes a-Shopping
8:45 CHEX—Rev. H. N. Bracken
9:00 WJZ—Miniature Quiz
CBL—Happy Jack

9:15 CBL—Louis Levy's Orch.
CFRB—Caucasian Melodies
WEAF—Brownstone Front
WJZ—Breakfast Club
9:30 CBL—Knights of the Road
CFRB—The Garden Gate
CHEX—Between You and Me
9:45 WJZ—Breakfast Club
CHEX—Keyboard Kapers
10:00 CBL—U.S. Navy Band
CHEX—Rhythms in Black and White
WJZ—Continentals
CFRB—Youth on Parade
10:15 WJZ—Treasury Star Parade

10:30 CBL—Over to You
CFRB—National Hillbilly Champions
WEAF—Dancing Preview
WJZ—Billy Moore Trio
10:45 CHEX—Coming Events
11:00 CBL—Blue Jacket Hop
CHEX—Organettes
WEAF—The Creightons Are Coming
11:30 CFRB—Let's Pretend
WJZ—The Little Blue Playhouse
WEAF—America the Free
11:45 CBL—Dance Varieties

AFTERNOON

12:00 CBL—BBC News
CFRB—Red, White and Blue
WJZ—Music by Black
WABC—Theatre To-day
12:15 CBL—Peter Dawson
WEAF—Consumers' Time
CHEX—Nat Shilkret
12:30 WABC—Stars over Hollywood
WJZ—National Grange Program
CBL—Luncheon Date with Ilka Chase
1:00 CBL—CBC News
CFRB—Around the Bandstand
WEAF—Whatcha Know, Joe?
WABC—Col's Country Journal
1:15 CBL—Khaki Scrapbooks

1:30 CFRB—Adventures in Science
WEAF—All Out for Victory
WJZ—The Show Shop
1:45 CBL—Topicalities
CFRB—Symphonettes
CHEX—From the Classics
2:00 CBL—Symphonic Hour
CFRB—Of Men and Books
WJZ—Fantasy in Melody
2:30 CFRB—Brush Creek Follies
WJZ—Little Dr. Hickory
CHEX—Victor Album
3:00 CBL—R.C.A.F. Band
WEAF—Nature Sketches
3:30 CFRB—F.O.B. Detroit
WJZ—Patterns in Blue
CBL—Campus Capers
4:00 CFRB—Four o'clock News
CBL—Club Matinee
WEAF—Pan-American Holiday

4:15 CFRB—Hello from Hawaii
CBL—Club Matinee
4:30 CFRB—Horse Races
WEAF—Your Number, Please
CHEX—On Parade
5:00 CFRB—Matinee at Meadowbrook
WEAF—National Music Camp
CBL—Gentlemen with Wings
WJZ—Breeze's Orchestra
5:30 CBL—Grand Hotel Musicale
CKCL—Prelude to Dinner
WJZ—Hawkins' Orchestra
5:45 CHEX—Ted Steele
CKCL—Evening Varieties
WEAF—News Commentary

EVENING

6:00 CBL—Troop Time
WEAF—Arlington Futurity
WABC—Frazier Hunt, news
WJZ—Peter Hayward, stories
6:15 CBL—CBC News
WJZ—Sports Commentary
WABC—Calling Pan-America
6:30 CFRB—News
CBL—Fun with the Juniors
WEAF—The Art of Living
6:45 CBL—BBC News
WEAF—Penny Money Man
WABC—The World To-day
CFRB—McKnight's Sport Views
7:00 CBL—Letters from England
WEAF—Noah Webster Says
CFRB—Dance Time

WJZ—Message of Israel
WABC—People's Platform
7:30 CBL—Songs at Eventide
WJZ—Scoop Night
CHEX—Studio Party
CFRB—Tillie the Toiler
WEAF—Musicana
7:45 CBL—James M. Minifie
8:00 CBL—Canadian Calendar
WEAF—Keeping Up With Rosemary
WJZ—The Green Hornet
CHEX—Music by ....
8:30 CBL—To be announced
WEAF—Velvet Music
WJZ—The Green Hornet
CHEX—Barn Dance

9:00 CBL—NBC Summer Symphony
WEAF—Barn Dance
CFRB—Musical Contrasts
10:00 CBL—CBC National News
WEAF—Sports Newsreel
WJZ—Believe It or Not
CFRB—Minstrel Maids
10:15 WABC—Talks
WEAF—Labor for Victory
CBL—Mart Kenny's Orch.
10:30 CBL—Stag Party
WEAF—Ted Steele's Studio Club
CFRB—Cleveland Orch.
11:00 CBL—Wings Abroad
CFRB—Newscast
WJZ—Musical Steelmakers
11:15 CBL—Britain Speaks
WEAF—Story Dramas
11:30 CBL—BBC Radio News Reel
CFRB—Dick Jurgens' Orch.
WEAF—Hospitality Time

Keep Your Pledge To Buy War Savings Certificates Regularly

Fumigators
Sure, quick way to get rid of rats, mice, moths, fleas, bugs, etc. Licensed male operators. Give us a ring for information.
Dial 7835
J. H. VANCE & CO.
773 Aylmer St., City

RADIO CHART **The Peterborough Examiner** SATURDAY July 11

RADIO PROGRAM FOR ENTIRE WEEK, STARTING SUNDAY, JULY 12TH

GRANT & LOUCKS CO., LTD.
ELECTRICAL
SUPPLIES
418 George St.
PHONE 5745
For Your Electrical Work

Just Arrived
A new shipment of costume jewelry including bracelets, ear-rings, necklaces, etc. 75c UP
BERT AUSTIN
JEWELER
196 Charlotte St. Phone 5451

NO PARTY IS COMPLETE WITHOUT THESE
Sullivan's
GIFT SHOP
Charlotte St. Opposite Loblaw's

IT'S A PLEASURE
It's a pleasure to eat fine food, cooked right, in our pleasant surroundings. Why not try it, at the
MAYFAIR CAFE
389 GEORGE ST.

This Week In Radio

Gracie Fields, darling of the English music halls whose "Biggest Aspidistra in the World" has set English speaking audiences roaring for more will be heard on the "Star-Spangled" vaudeville program at 8:00 p.m. WEAF Sunday.

* * *

The "Quiz Kids" will open their school room on Sunday nights instead of Wednesday. The new time will be 7.30, the station WJZ.

* * *

Glamorous Hedy Lemarr, Hollywood screen star heads an all-star cast on "Radio Theatre" Monday, 9.00 p.m. CFRB in a radio adaptation of the movie "H. M. Pulham, Esq."

* * *

Radio Station CHEX will broadcast "Cheers from the Camps" the CBS program originating in United States on Tuesday at 9.30 p.m. and which brings the folks at home an hour-long session with the boys at the camps.

* * *

Count Ciano, favorite son-in-law of Mussolini is the Axis leader whose career is laid bare on the program, "The Nature of the Enemy," to be heard Tuesday at 8.30. WABC, with a re-broadcast over CFRB at 10.30 p.m.

* * *

Ernest Nickel, concert whistler from the Walt Disney Studios in Hollywood, and who is at present holidaying at Buckhorn will give a concert over CHEX, Wednesday at 9.05 p.m. in aid of the British War Victims' Fund.

* * *

"Curtain Memories," the program which invites listeners to indulge in fond reminiscences of gala musical productions of yesterday and the day before will be heard over CBL, Wednesday at 9.30 p.m.

* * *

Listen in on Stag Party, the wonder-what-they'll-do-next program from Vancouver, heard Saturdays over CBL and WJZ at 10.30 p.m. It's crazy, but it's lots of fun.

YOUNG GIRL MAKES FOGHORN TALK

When people ask Miss Adelaide Gerwig, a slim, attractive 21-year-old Chicago brunette, what she does for a living she smiles brightly and replies, "I'm an articulator. I articulate." Miss Gerwig discovered last September that she was a natural for the job.

Pressing two delicate plastic electrical gadgets against her throat, then silently forming words with her lips, she found that she could make inanimate things speak really understandable English. For example, she could make a locomotive say "I think I can, I think I can," just as that talking locomotive in "Dumbo" had said it.

"I was simply dying to get started," she says now, "but my chance didn't come until January 6th when Lever Brothers decided to have a foghorn say 'B.O.' on one of their programmes."

SUNDAY, JULY 12

9:00 CBL—Violin Recital
WABC—News of the World
CFRB—Church in the Wildwood
9:15 CBL—Deep River Boys
WJZ—Much Ado About Music
CFRB—From the Organ Loft
9:30 CBL—Words and Music

10:00 CBL—News with Andy Clarke
WEAF—Highlights of the Bible
WABC—Church of the Air
CHEX—Sunday Song Service
WJZ—Coast to Coast on a Bus
10:30 CBL—Peter Pilgrim

11:00 CBL—Church Service
WEAF—Children's Hour
WABC—Egon Petri, pianist
WJZ—News; Sunday Morning Review
CFRB—Christian Science Service
11:30 CHEX—Words and Music
WEAF—Sunday News Highlights

AFTERNOON

12:00 CBL—BBC News
WEAF—Sunday Down South
WJZ—Foreign Policy Association
12:15 CBL—Between Ourselves
WABC—Golden Gate Quartette
CHEX—Exclusively Yours
12:30 CFRB—Salt Lake City Choir
CBL—Greetings from the Beaver Club
WJZ—Radio City Music Hall
12:45 CHEX—Chapel Chimes
1:00 CBL—Hello, Children
WABC—Church of the Air
WEAF—"People"
1:15 CBL—Musical Program
CFRB—Concert Gems
WEAF—Silver Strings

1:30 CBL—African Trek
WABC—Green Valley
WEAF—Modern Music
CHEX—Organ Memories
2:00 CBL—News; Old Country Mail
WEAF—Sunday Serenade
WJZ—Blue Theatre Players
CFRB—Spirit of '42
2:30 CHEX—Pentecostal Tabernacle
WJZ—Yesterday and To-day
CFRB—St. Louis Opera
3:00 CBL—A Boy, a Girl, and a Band
WJZ—Ray Porter, news
CFRB—Columbia Broadcasting Symphony
3:15 WEAF—The Far East
WJZ—Wake Up, America

3:30 WEAF—The Army Hour
CBL—Hoff's Orchestra
WABC—Professional Golf Finals
4:00 CBL—Music by Kostelanetz
CFRB—Columbia Broadcasting Symphony
WJZ—National Vespers
4:30 CFRB—Allan Roth Orch.
WEAF—We Believe
WJZ—The Army-Navy Game
CBL—Church of the Air
5:00 CBL—Troop Time
CFRB—The Family Hour
WEAF—Dear Adolf
WJZ—Moylan Sisters
5:30 CBL—Discussion Club
WABC—Golden Gate Quartette
CHEX—Melodic Portraits
5:45 WABC—William Shirer
CHEX—Diamond Dramas

EVENING

6:00 CBL—Sweet and Low
WEAF—Catholic Hour
CFRB—At the Consolle
WABC—Edward Murrow
6:15 CHEX—Academy Award Dramas
6:30 CBL—Canadian News Review
WABC—Melody Ranch
WEAF—Victory Parade
CFRB—Concert Hall
WJZ—News and Predictions
6:45 CBL—BBC News
WJZ—Mills Bros.
7:00 CBL—Quentin MacLean, organ
WEAF—Edna May Oliver
CFRB—To be announced
7:15 CFRB—Time Out for Laughs
CHEX—Wonder of Vision
7:30 CBL—Week-end Revue
WABC—We the People
WJZ—The Quiz Kids
7:50 CBL—Talk

8:00 CBL—Sunday Evening at Tommy Dorsey's
WABC—World News To-night
WEAF—Star Spangled Vaudeville
CFRB—Invitation to Learning
8:30 CBL—My Native Land
CHEX—Memories and Melodies
WEAF—One Man's Family
WABC—Crime Doctor
WEAF—Variety Program
CFRB—Community Sing
WJZ—Mystery Drama
9:00 CBL—Guest of Honor
CFRB—Mischa the Magnificent
WEAF—Manhattan Merry-Go-Round
9:15 CHEX—Aloha Land
9:30 CFRB—Pianos on Parade
WJZ—Jimmie Fidler
WABC—Jane Froman, songs
10:00 CBL—CBC National News
WABC—Take It or Leave It

WEAF—Hour of Charm
10:15 CBL—The Sunday Show
10:30 WABC—Report to the Nation
CFRB—Rex Frost
WEAF—Joe and Mabel
11:00 WJZ—Dept. Store News
WABC—News of the World
CFRB—Newscast
CBL—Dramatic Cameos
11:15 CBL—Rebroadcast "People"
CFRB—Bobby Byrne's Orch.
WEAF—Behind the Headlines
WJZ—Glen Gray's Orch.
11:30 CBL—Radio News Reel
CFRB—Les Brown's Orch.
WEAF—Author's Playhouse
12:00 WABC—Stan Kenton Orch.
WEAF—Orchestra Solo
WJZ—Millender's Orch.
CFRB—News Bulletins

NOTE—Radio Chart carries the programs of the major radio stations in the Peterborough Listening Area. All Programs are as accurate as the radio station program departments and the radio chart can make them. Programs subject to change without notice.

Copyrighted and Registered U.S. Pat. Office. All rights reserved.

Where You Will Find the Key Stations

CBC — NATIONAL (Red) — NATIONAL (Blue) — COLUMBIA — MUTUAL
[illegible]

Supreme In Quality
JERSEY PRODUCT — CANADIAN JERSEY CATTLE CLUB — QUALITY APPROVED
The Trade Mark of Better Milk
• HOMOGENIZED
• TRADE MARKED JERSEY MILK
• STANDARD MILK
Campbell's Dairy Products
PHONE 4677
Park & Sherbrooke

PLAY WITHOUT RESTRAINT though ruptured
EXPERT TRUSS FITTER
PRIVATE FITTING ROOM
Elliott's
REXALL DRUG STORE
Dial 3549
399 GEORGE ST.

Chocolates
Fancy Packages
Neilson's, Willard's, Lowney's, Moir's ....lb. 50c
Smokers Supplies, Magazines
Toasted Hamburgs and Hot Dogs
SUGAR BOWL
452 George St. Dial 3995

THERE'S DANGER AHEAD!

There's danger ahead if you neglect nervous fatigue and headaches due to eye strain. Find eye comfort in lenses fitted to your features.
PHONE 8795
FOR APPOINTMENT
FLORENCE M. LEACH, R.O.
Eyesight Specialist
385 GEORGE ST.

RADIO CHART The Peterborough Examiner SATURDAY July 11

RADIO PROGRAM FOR ENTIRE WEEK, STARTING SUNDAY, JULY 12TH

RADIO PROGRAM FOR ENTIRE WEEK, STARTING SUNDAY, JULY 12TH

'Exterior Styling' For Your Home

Painting your home is not merely covering up. Paint, to bring out appearance as well.

Phone 9922 for exterior or interior decorating with style.

HAROLD COLEMAN.

House of Color Styling
PHONE 9922 336 GEORGE ST.
Rear Entrance on Market

A Treat For Your Wife

Show the "little woman" how much you appreciate her. Treat her to a "Paris" Dinner. This Sunday — why not?

PARIS CAFE
415 GEORGE STREET

HOPKINS' Shoe Rebuild

We specialize in Repairing Corrective Shoes. Invisible half-soling.

WE CALL AND DELIVER

Hopkins' Shoe Rebuild
292 Charlotte St. Dial 6323

THE NEW
Churchill Restaurant
George St. at Hunter

NEW - SMART MODERN

Featuring an up-to-the-minute service. Come in and try our food and service.

Have Your Tried Our Special SUNDAY DINNER
Bring the family in this Sunday and treat them to one of our Special Sunday Dinners.

MONDAY, JULY 13

8:00 CBL—CBC News
WJZ—Daily War Journal
8:15 CBL—Morning Devotions
WABC—Music of To-day
CHEX—Toast and Coffee
8:30 CBL—Musical March Past
CFRB—The Coffee Club
WJZ—Strike Up the Band
8:45 CFRB—Keyboard Choir
CHEX—Rev. C. E. Moore
9:00 CBL—News; Happy Jack
CFRB—News; Musicale
9:15 CFRB—The Radio Reader
9:30 WJZ—Breakfast Club
CBL—Daily Dozen
CFRB—Dancing Strings
CHEX—Between You and Me
9:45 CBL—Music Room
WABC—Harvey and Dell
CFRB—Tropical Moods
WEAF—Music Room
10:00 CBL—Clark Dennis, songs
WABC—Valiant Lady
CFRB—Ridin' the Range
WJZ—Dance Band Parade
10:15 WEAF—Bachelor's Children
CFRB—Wife Preservers
CBL—Kaye's Orchestra
WJZ—To-day's News with Helen Hiett
10:30 WEAF—Help Mate
WJZ—A House in the Country
CFRB—Mrs. Aitken
10:45 CBL—Musical Comedy Time
WJZ—Chaplain Jim
CHEX—Coming Events
11:00 CBL—Road of Life
WJZ—Second Husband
CFRB—Musicale
11:15 CFRB—Fletcher Wiley
CHEX—Port Hope Salute
CFRB—Musical Program
11:30 CBL, CFRB—Soldier's Wife
WABC—Bright Horizon
11:45 CBL—Lucy Linton

AFTERNOON

12:00 CBL—BBC News
WABC—Kate Smith Speaks
WJZ—Get-Together
12:15 CBL—Big Sister
CFRB—Farm Broadcast
WJZ—Nancy Craig
12:30 CBL—Farm Broadcast
CFRB—The Goldbergs
WEAF—Melodies at Midday
12:40 CHEX—Rhythm Roundup
12:45 CFRB—Newscast
WEAF—Rhymin' Time
1:00 CBL—CBC News
WEAF—Mary M. McBride
CKCL—Beverly Mahr, songs
1:15 CBL—Rhythmaires
CHEX—Eb and Zeb
WJZ—Gospel Singer
1:30 WJZ—The Secrets of God
CFRB—Vic and Sade
2:00 CBL—Lopez' Orchestra
WABC—Young Dr. Malone
CFRB—Our Gal Sunday
2:15 WEAF—Lonely Women
CBL—Between Book-ends
CHEX—Make Believe Ballroom
2:30 CBL—John's Other Wife
WABC—We Love and Learn
CFRB—The Song and the Singer
WEAF—Guiding Light
2:45 CBL—Jack Baker, songs
CFRB—Musicale
WEAF—Hymns of All Churches
3:00 CBL—Mary Marlin
WABC—David Harum
WJZ—Prescott Presents
CFRB—Helen Trent
3:15 CFRB—Swing Time
CBL—Ma Perkins
3:30 CBL—Pepper Young's Family
CHEX—Sincerely Yours
CFRB—Exploring Music
3:45 WJZ—15 Minutes from Broadway
CBL—Against the Storm
CHEX—Irene Quinlan, piano
4:00 CBL—Right to Happiness
CFRB—Four o'clock News
WJZ—Club Matinee
4:156 WABC—Victory Begins at Home
CHEX—Marching to Victory
CFRB—Big Sister
4:30 CBL—News; Herb Jellies
WABC—Spotlight on Asia
4:45 CFRB—Sweethearts
5:00 CBL—Front Line Family
CHEX—Lindsay Salute
WABC—Are You a Genius?
WJZ—Air Corps Band
5:15 WEAF—Portia Faces Life
WJZ—The Sea Hound
5:30 CBL—Three Suns Trio
CFRB—Sing Along
WABC—Listen, Neighbors
5:45 CBL—News
CHEX—Melody Parade
WJZ—Children's Dramatic Sketch
WABC—Ben Bernie's Show

EVENING

6:00 CFRB—Dinner Music
WABC—News
WJZ—Peter Hayward, stories
WEAF—Funny Money Man
6:15 CBL—Farm Market Report
WABC—Hedda Hopper's Hollywood
WJZ—Joe Hasel, sports
6:30 CFRB—News
CHEX—Familiar Music
WABC—Keep Working, Keep Singing
CBL—Brad Reynolds, songs
6:45 WABC—The World To-day
WJZ—Lowell Thomas
WEAF—Bill Stern's Sports
7:00 CBL—As a Matter of Fact
CFRB—Amos and Andy
WJZ—Mapor Hoople
7:07 CHEX—Sportcast
7:15 CFRB—Vic and Sade
CBL—Two Piano Team
CHEX—Vocalities
7:30 CBL—We Present
CFRB—Spotlight on Asia
WEAF—Schaefer Revue
WJZ—Fiesta Time
WABC—Vaughan Munroe's Orchestra
7:45 WJZ—The Jesters
CBL—Piano Recital
WEAF—H. V. Kaltenborn
8:00 CBL—R. A. McEachern
CFRB—Vox Pop
WEAF—Cavalcade of America
8:15 CHEX—Donald Novis Sings
8:30 WEAF—Voice of Firestone
CHEX—Wade Lane Home Folks
CBL—Merchant and Price Control
CFRB—Double or Nothing
9:00 CHEX—Outboard Marine Motors
CFRB—Radio Theatre
WEAF—The Telephone Hour
9:30 WJZ—Radio Forum
CBL—Songs of the World
WEAF—Dr. I. Q.
10:00 CBL—CBC National News
WEAF—Contented Hour
WJZ—Your Blind Date
CFRB—It's a Woman's World
10:15 CBL—Science in the News
10:30 CBL—Don Turner's Orch.
WEAF—Lands of the Free
WABC—Let Me Tell You About My Operation
11:00 CBL—Canadian Canterbury Tales
WABC—News Analysis
WJZ—Department Store News
11:15 CBL—Britain Speaks
WEAF—Music You Want
11:30 CBL—BBC News Reel
CFRB—Johnny Long's Orchestra
WEAF—Unlimited Horizons
12:00 CFRB—News
WJZ—Millinder's Orch

TUESDAY, JULY 14

8:00 CBL—CBC News
CFRB—News
WEAF—News; Studio X
CFRB—Breakfast Rendezvous
8:15 CHEX—Toast and Coffee
8:30 CBL—Musical March Past
CFRB—Christian Science Devotions
WABC—Missus Goes A-Shopping
8:45 WEAF—Jam With Your Breakfast
CHEX—Rev. J. H. Sutcliffe
9:00 CBL—News; Happy Jack
WJZ—Woman of To-morrow
9:30 WJZ—Breakfast Club
CFRB—Four Clubmen
CHEX—Between You and Me
9:45 WABC—Harvey and Dell
WEAF—The Music Room
10:00 CFRB—Ridin' the Range
WABC—Valiant Lady
CBL—Clark Dennis, songs
10:15 CBL—Kaye's Orchestra
CFRB—Novatime
WEAF—Bachelor's Children
WJZ—To-day's News with Helen Hiett
10:30 CFRB—Mrs. Aitken
WJZ—A House in the Country
10:45 CBL—Musical Comedy Time
CHEX—Coming Events
WJZ—Chaplain Jim
11:00 CBL—Road of Life
WABC—Mary Lee Taylor
WJZ—Second Husband
11:15 CBL—Sweet Hour of Prayer
CFRB—Dora Dean
WABC—Fletcher Wiley
WJZ—Honeymoon Hill
11:30 CBL, CFRB—Soldier's Wife
WJZ—John's Other Wife
11:45 WABC—Aunt Jenny's Stories
CHEX—Luncheon Music

AFTERNOON

12:00 CBL—BBC News
CFRB—From A to Z
WABC—Kate Smith Speaks
12:15 CBL—Big Sister
CFRB—Farm Broadcast
WEAF—Words and Music
12:30 CBL—Farm Broadcast
CFRB—The Goldbergs
WEAF—Melodies at Midday
12:40 CHEX—Rhythm Roundup
12:45 WEAF—Rhymin' Time
CFRB—Newscast
1:00 CBL—News
CFRB—News; Around the Bandstand
CHEX—Farm Folks Hour
WEAF—Mary M. McBride
1:15 CHEX—Eb and Zeb
CBL—Music for Everyone
WABC—Woman in White
1:30 CFRB—Vic and Sade
WJZ—"Shame"
CHEX—Chapel Chimes
1:45 CFRB—Road of Life
CBL—Toronto Trio
2:00 CBL—U.S. Army Band
CFRB—Our Gal Sunday
WEAF—Light of the World
2:15 CBL—Between Book-ends
WEAF—Lonely Women
CFRB—Life Can Be Beautiful
2:30 WABC—We Love and Learn
CFRB—The Song and the Singer
WEAF—Guiding Light
2:45 CFRB—Musicale
WEAF—Hymns of All Churches
CBL—Jack Baker, songs
3:00 CBL—Mary Marlin
WABC—David Harum
CHEX—Melody Matinee
WJZ—Prescott Presents
3:15 CBL—Ma Perkins
CFRB—Swing Time
3:30 CBL—Pepper Young's Family
WJZ—Men of the Sea
CHEX—Sincerely Yours
WABC—Keyboard Concerts
3:45 CBL—Against the Storm
CHEX—Velma McLellan, piano
WJZ—Southernaires
4:00 CBL—Right to Happiness
WJZ—Club Matinee
CHEX—Melodies
WABC—Vera Barton, songs
4:15 WABC—Joey Kearns' Orch.
CFRB—Big Sister
CHEX—Gags in the News
4:30 CBL—News; Talk
WABC—Living Art
CFRB—Stowers Guests
CHEX—1430 Club
4:30 CBL—News; Our Boys Measure Up
4:45 CFRB—Sweethearts
WEAF—Young Widder Brown
5:00 CBL—Front Line Family
WEAF—When a Girl Marries
CHEX—Lindsay Salute
5:15 CFRB—Jurgen's Orchestra
WEAF—Portia Faces Life
WJZ—The Sea Hound
5:30 CBL—Three Suns Trio
WJZ—Flying aPtrol
CFRB—Sing Along
5:45 CBL—News
CFRB—Waltz Time
WABC—Ben Bernie Show
WJZ—Secret City

EVENING

6:00 CBL—Relax and Enjoy
CFRB—Dinner Music
WEAF—Funny Money Man
6:15 CBL—Market Report
WJZ—Sports To-day
WABC—Voice of Broadway
6:30 CBL—Ted Steele's Studio
CFRB—News; Wes McKnight
CHEX—Crazy Quilt
6:45 CBL—BBC News
WABC—The World To-day
WJZ—Lowell Thomas
CHEX—Songs by Victor Cremasco
7:00 CBL—As a Matter of Fact
CFRB—Amos and Andy
WEAF—Pleasure Time
7:15 CFRB—Vic and Sade
WJZ—Tracer of Lost Persons
CHEX—Songs of the West
7:30 CBL—Emma Otero, soprano
WJZ—The Lone Ranger
WABC—American Melody Hour
7:45 CBL—Books and Shows
CFRB—Easy Aces
8:00 CBL—Grattan O'Leary, The Choristers
CFRB—Melody Time
WABC—Are You a Missing Heir?
8:15 CFRB—Lum and Abner
CHEX—Highlands of Haliburton
8:30 CBL—Ici L'on Chante
WJZ—Sing for Dough
CFRB—Fun Parade
CHEX—Miner's Bay Lodge Treasure Chest
WABC—The Nature of the Enemy
9:00 WABC—Tommy Riggs and Betty Lou
CBL—Summer Concert
CFRB—Flying for Freedom
CHEX—The Farmer Asks a Question
9:30 CBL—America Sings
WJZ—This Nation at War
CHEX—Cheers from the Campus
10:00 WJZ—Quizzicale
WEAF—A Date With Judy
CBL—CBC National News
10:15 CBL—Piano Recital
10:30 CFRB—The Nature of the Enemy
WEAF—Tommy Dorsey's Orchestra
WABC—Talk
10:45 CBL—My Fiddle and I
11:00 CFRB—Newscast
WJZ—Department Store
CHEX—Organettes
11:15 CBL—Britain Speaks
CFRB—Bobby Byrne's Orchestra
WEAF—Music You Want
11:30 CBL—BBC News Reel
WABC—Stan Kenton Orch.
WEAF—St. Louis Serenade
WJZ—Biltmore Hotel Orch.
12:00 CFRB—News
WJZ—Buddy Franklin's Orchestra.

CASH FOR OLD GOLD

•GOLD COIN •GOLD FILLED PIECES
•DENTAL GOLD •SILVER

NEW HIGH PRICES OFFERED — VALUATION FREE

WARNE'S JEWELERY

349 GEORGE ST. DIAL 5171

Get Your News on the Hour Over CHEX

The Examiner Carriers have volunteered to do their bit for the Defense Program by bringing War Savings Stamps right to your home.

25c WAR SAVINGS STAMPS

This Makes It Easy For You To

SAVE ENOUGH MONEY TO BUY A WAR SAVINGS CERTIFICATE

Buy War Savings Stamps Now!

To those who ask, "What can I do to help in the present emergency" the Government answers—"Make the continued purchase of War Savings Stamps a regular part of your budget. Start now to invest in the future safety of your country." In offering these Stamps, our Carriers are co-operating with the Government—without profit or remuneration. For your convenience, you may buy one or more stamps each week—they are 25c each. You will be given an Official Folder that will hold 16 twenty-five cent War Savings Stamps that can be exchanged, for a $5.00 War Saving Certificate.

EACH WEEK you can buy from your Carrier one or more 25c War Savings Stamps. You pay him when he delivers the Stamps to you.

Fill in this Coupon and give it to your Examiner Carrier.

Order Blank for War Savings Stamps.

THE EXAMINER CARRIER:—

I want to do my bit for Canada by buying War Savings Stamps regularly. Bring them on your regular collection day.

I would like to have......War Savings Stamps each week.

Name ....

Address ....

....

WEDNESDAY, JULY 15

8:00 CBL—CBC News
CFRB—News, Jim Hunter
WEAF—News; Studio X
8:15 CBL—Morning Devotions
CHEX—Toast and Coffee
WABC—Music of To-day
8:30 CBL—Musical March Past
WABC—Missus Goes a-Shopping
CFRB—Melody Men
8:45 CFRB—Waltz Time
WABC—Woman's Page
CHEX—Morning Devotions
9:00 CBL—News; Happy Jack
WJZ—Woman of To-morrow
CFRB—News and Musicale
9:15 CFRB—Radio Reader
WEAF—Knights of the Road
9:30 WJZ—Breakfast Club
CHEX—Between You and Me
CBL—Daily Dozen
9:45 CBL—Music Room
WABC—Harvey and Dell
10:00 CBL—Clark Dennis, songs
CFRB—Ridin' the Range
WJZ—Dance Band Parade
10:15 WABC—Stories America Loves
CFRB—Wife Preservers
WJZ—News with Helen Hiett
10:30 CFRB—Mrs. Aitken
CHEX—Stars Over Hollywood
10:45 CBL—Musical Comedy Time
CHEX—Coming Events
11:00 CBL—Road of Life
CFRB—Homecrafters
WJZ—Second Husband
11:15 CBL—Master Musicians
CHEX—Port Hope Salute
CFRB—Fletcher Wiley
WEAF—Vic and Sade
11:30 CBL, CFRB—Soldier's Wife
WABC—Bright Horizon
CFRB—Soldier's Wife
11:45 CBL—Lucy Linton
CFRB—Musical Make-up

AFTERNOON

12:00 CBL—BBC News
CFRB—From A to Z
CHEX—News of Hollywood
12:15 CBL—Big Sister
CFRB—Farm Broadcast
WEAF—Words and Music
12:30 CBL—Ontario Farm Broadcast
WEAF—Nellie Revell Presents
CFRB—The Goldbergs
12:40 CHEX—Rhythm Roundups
12:45 CFRB—Newscast
WEAF—Rhymin' Time
CHEX—Invitation to Syncopation
1:00 CBL—News
CHEX—Farm Folks Hour
WEAF—Mary M. McBride
1:15 WJZ—Gospel Singer
CBL—Sketches in Melody
CHEX—Eb and Zeb
1:30 CFRB—Vic and Sade
WJZ—Every Sunday School Can Increase
1:45 CFRB—Road of Life
WJZ—Vincent Lopez' Orch.
2:00 CBL—Lopez Orchestra
CHEX—Make Believe Ballroom
WEAF—Light of the World
2:15 CBL—Between Book-ends
WEAF—Lonely Women
WABC—Joyce Jordan
2:30 CBL—John's Other Wife
CFRB—The Song and the Singer
WEAF—Guiding Light
2:45 CFRB—Musicale
WEAF—Hymns of All Churches
CBL—Jack Baker, songs
3:00 CBL—Mary Marlin
CFRB—Romance of Helen Trent
CHEX—Melody Matinee
WJZ—Prescott Presents
3:15 CFRB—Swing Time
CBL—Ma Perkins
3:30 CBL—Pepper Young
CFRB—Columbia Concert Orchestra
3:45 CBL—Against the Storm
WJZ—15 Minutes from Broadway
CHEX—Irene Quinlan, piano
4:00 CBL—Right to Happiness
WJZ—Club Matinee
WABC—Cheskin's Orch.
4:15 CFRB—Big Sister
CHEX—Construction Criticism Club
WABC—Victory Begins at Home
4:30 CBL—News; I Was a Land Girl
WABC—Children Also Are People
WEAF—Lorenzo Jones
4:45 CFRB—Sweethearts
WEAF—Young Widder Brown
5:00 CBL—Front Line Family
WABC—Are You a Genius?
CHEX—Lindsay Salute
5:15 CFRB—Lawrence Welks' Orchestra
WEAF—Portia Faces Life
WJZ—The Sea Hound
5:30 CBL—Three Suns Trio
CFRB—Sing Along
WEAF—The Andersons
5:45 CBL—News
WABC—Ben Bernie's Show
WJZ—Secret City
CHEX—Melody Parade

EVENING

6:00 CFRB—Dinner Music
WJZ—Peter Hayward, stories
CBL—Relax and Enjoy
6:15 CBL—Farm Market Report
WABC—Hedda Hopper's Hollywood
WJZ—Sports To-day
6:30 CBL—Musical Program
WABC—Keep Working, Keep Singing
WEAF—Hollywood News Girls
6:45 WEAF—Bill Stern's Sports
WABC—The World To-day
WJZ—Lowell Thomas
7:00 CBL—As a Matter of Fact
CFRB—Amos and Andy
WEAF—Pleasure Time
7:07 CHEX—Sportscast
7:15 CBL—Two Piano Team
CFRB—Vic and Sade
WEAF—News of the World
WJZ—Tracer of Lost Persons
7:30 CHEX—Fashions in Music
WJZ—The Lone Ranger
CFRB—Studio Program
7:45 CBL—Question Box
WEAF—H. V. Kaltenborn
CHEX—Police Headquarters
8:00 CBL—R. A. McEachern Night Raid
WEAF—Adventures of the Thin Man
WABC—Nelson Eddy
8:30 CBL—Canadian Grenadier Guards Band
CFRB—Band Wagon
WABC—Dr Christian
CHEX—Symphony of Melody
WJZ—Manhattan at Midnight
9:00 CBL—Farm Service Force
WEAF—Those We Love
CFRB—Shirley Temple
9:30 CFRB—Treasure Trail
WJZ—Goldman Band
CBL—Curtain Memories
WEAF—Mr. District Attorney
10:00 CBL—CBC Naitonal News
WJZ—Garry Moore Show
WEAF—Kay Kyser's Musical Quiz
CFRB—Great Moments in Music
10:15 CBL—Canada Marches
CHEX—Riding the Range
10:30 CFRB—Suspense
CHEX—Make Believe Ballroom
10:45 WJZ—Freddie Stewart, songs
CBL—Tunes for To-day
CFRB—News
11:15 CBL—Britain Speaks
CFRB—Alvino Rey Orch.
WEAF—Music You Want
11:30 CBL—BBC Radio News Reel
WEAF—Paul Martin and His Music
CFRB—Dick Jurgen's Orch.
12:00 CFRB—News Bulletins
WABC—Claude Thornhill's Orchestra.

THURSDAY, JULY 16

8:00 CBL—CBC News
WEAF—News; Studio X
CFRB—News, Jim Hunter
8:15 CBL—Morning Devotions
CHEX—Toast and Coffee
WABC—Music of To-day
WJZ—Radio Rendezvous
8:30 CBL—March Past
WJZ—Strike Up the Band
CFRB—Christian Science Devotions
8:45 CFRB—Stewart Entertains
WABC—Woman's Page
CHEX—Adjt. Burnell
9:00 CBL—News; Happy Jack
CFRB—News and Music
WJZ—Woman of To-morrow
9:15 CFRB—Tre Radio Reader
CBL—Knights of the Road
9:30 CFRB—Burl Ives, songs
CBL—Daily Dozin'
WJZ—Breakfast Club
9:45 CBL—Music Room
WABC—Thus We Live
10:00 CFRB—Ridin' the Range
WABC—Valiant Lady
WJZ—Dance Band Parade
CBL—Clark Dennis, songs
10:15 CBL—Kaye's Orchestra
CFRB—Novatime
WJZ—News with Helen Hiett
10:30 CFRB—Mrs. Aitken
WEAF—Help Mate
WJZ—A House in the Country
CBL—Choir Loft
10:45 CHEX—Coming Events
CFRB—Musical
WJZ—Chaplain Jim
11:00 CBL—Road of Life
CHEX—Organettes
WJZ—Second Husband
WABC—Mary Lee Taylor
11:15 CBL—Sweet Hour of Prayer
WEAF—Vic and Sade
CHEX—Port Hope Salute
CFRB—Dora Dean
11:30 CBL, CFRB—Soldier's Wife

AFTERNOON

12:00 CBL—BBC News
CFRB—From A to Z
12:15 CBL—Big Sister
CFRB—Farm Broadcast
WEAF—Words and Music
12:30 CBL—Ontario Farm Broadcast
CFRB—The Goldbergs
WEAF—Melodies at Midday
12:40 CHEX—Rhythm Roundup
12:45 CKCL—Acordiana
WEAF—Rhymin' Time
CFRB—Newscast
1:00 CBL—News
CHEX—Farm Folks Hour
WEAF—Mary M. McBride
1:15 CBL—Sketches in Melody
WJZ—Gospel Singer
CHEX—Eb and Zeb
1:30 CFRB—Vic and Sade
CHEX—Chapel Chimes
WJZ—The Jericho Road
1:45 CFRB—Road of Life
2:00 CBL—Lopez Orchestra
CFRB—Our Gal Sunday
2:15 CBL—Between Book-ends
WABC—Joyce Jordan
WEAF—Lonely Woman
2:30 CBL—John's Other Wife
WEAF—Guiding Light
CFRB—The Song and the Singer
CHEX—Presenting
2:45 CBL—Jack Baker, songs
WEAF—Hymns of All Churches
CFRB—Musicale
3:00 CBL—Mary Marlin
CFRB—Romance of Helen Trent
WJZ—Prescott Presents
WABC—David Harum
3:15 CBL—Ma Perkins
CFRB—Swing Time
3:30 CBL—Pepper Young
CHEX—Sincerely Yours
WABC—U S Navy Band
3:45 CBL—Against the Storm
WJZ—15 Minutes from Broadway
CHEX—Velma McLellan, piano
4:00 CBL—Right to Happiness
WABC—Jerry Wayne, songs
WJZ—Club Matinee
4:15 CBL—Program Bulletins
WEAF—Stella Dallas
CHEX—Gags in the News
4:30 CBL—News; Wartime Vacations
CFRB—Lesley Stowe's Guests
WEAF—Lorenzo Jones
WABC—Highways to Health
4:45 CFRB—Voice of Memory
WEAF—Young Widder Brown
5:00 CBL—Front Line Family
CHEX—Lindsay Salute
WABC—Are You a Genius?
5:15 CFRB—Shep Fields' Orch.
WEAF—Portia Faces Life
WJZ—The Sea Hound
5:30 CBL—Three Suns Trio
CFRB—Sing Along
WJZ—Flying Patrol
5:45 CFRB—Waltz Time
WABC—Ben Bernie Show

EVENING

6:00 CBL—Relax and Enjoy
WEAF—Funny Money Man
CFRB—Dinner Music
6:15 CBL—Farm Market Report
WABC—To be announced
WJZ—Sports Commentary
6:30 CBL—Beverly Mahr, songs
WEAF—Blackouts
CHEX—Crazy Quilt
6:45 CBL—BBC News
CHEX—A Voice and a Song
WABC—The World To-day
WJZ—Lowell Thomas
7:00 CBL—As a Matter of Fact
CFRB—Amos and Andy
WEAF—Pleasure Time
7:15 CFRB—Vic and Sade
WJZ—Tracer of Lost Persons
CHEX—Design for Moderns
CBL—Two Piano Team
7:30 CBL—Jayne Cozens, soprano
CFRB—Highways to Health
WEAF—Bob Hawk Quiz
7:45 CBL—90-Cent Wheat
CHEX—Harry Horlick
8:00 CBL—Grattan O'Leary Sinfonietta
CFRB—Melody Time
WABC—Jim Backus Show
WEAF—Post Toasties Time
8:15 CFRB—Lum and Abner
8:30 CBL—On the Boulevards
WABC—Death Valley Days
CHEX—Wade Lane Home Folks
8:45 CHEX—Redstone Lodge
9:00 CBL—The Music Hall
WJZ—Town Meeting of the Air
WABC—Major Bowes' Amateurs
9:30 CFRB—Ravinia Park Concert
CHEX—As You Like It
10:00 CBL—CBC National News
WABC—The First Line
WEAF—Rudy Vallee Show
CHEX—War Commentary
10:15 CBL—Les Concerts du Chalet
CHEX—Riding the Range
10:30 WEAF—March of Time
11:00 WABC—News Comments
CFRB—News
WJZ—Department Store News
11:15 CBL—Britain Speaks
WEAF—The Sounding Board
CFRB—Stan Kenton Orch.
11:30 CBL—BBC Radio News Reel
CFRB—Johnny Long's Orchestra
WEAF—Nocturne
12:00 WJZ—Glen Gray's Orch.
WEAF—Music in the Moonlight

Come in and have us examine your eyes! If you need glasses, we'll fit them to you quickly, accurately, scientifically. You'll enjoy the comfort of unstrained eyes and you'll actually enhance your appearance with properly fitted frames.

Lewis
OPTICAL CO.
345 George St. Phone 8843

Capitol Taxi

Dial 3539

IT IS A FACT

Some of you have tried this reliable service Why not tell your friends

We are here to serve you at all hours.

14 safe, courteous drivers at your service.

GIVE US A TRIAL

The Peterborough Examiner

VOL. LXXXVI, No. 9 — PETERBOROUGH, SATURDAY, JULY 11, 1942

MAIN STREET TOPICS

LIKE "THE BEAN STALK"

Alvin Drain, R.R. 2, Lakefield, has sweet clover on his Dummer farm measuring 8 feet, 8 inches, more evidence of the grass growth this season.

SMALL FIRE

The Fire Department received a call from H. Rutter, 508 Elm street, at 4:47 Friday afternoon, when overheated pipes set fire to a partition in a shed at the back of the house. The estimated damage is about $30.

BAND CONCERT

By permission of Lt.-Col. M. H. Park, V.D., the Band of the Prince of Wales Rangers will be heard in a concert on Sunday night in the East City Bowl with a program featuring several new popular numbers.

A NOTABLE RECORD

Of the 126 boys who have registered as members of the Friday Night Supper Club 90 have already joined the armed services with 54 in the Royal Air Force. Surely a notable record for any young man's club.

NOT SANITARY

A citizen asked the Examiner to say that the practice of dropping paper handkerchiefs along the streets "is a filthy practice that may spread disease. "People should take these modern handkerchief home and burn them. At any rate they should not be tossed in the street. There ought to be a law against it."

GRADUATING TO-DAY.

Cadet Cyril (Cy) E. C. Whatley, well-known athlete of Peterborough and son of Mr. and Mrs. Sid Whatley, 218 Westcott Street, is getting his officer's certificate as a 2nd Lieutenant at Brockville Officers' Training Centre to-day. Cadet F. Gerard Black a popular and well-known figure in Campbellford, is also getting his officer's certificate

COMMUNITY GARDENS

Relief Officer Metheral says a group of citizens have been making a good job of the community gardens this season. All but two of the lots were put to use, and the crop has reached the pea and carrot stage. A few of the folks who started out busily enough found that they could get around with the hoe only at the week-ends. In the meantime weeds were racing the potatoes and actually got a start. With the exceptions, which may yet be released, the gardens are flourishing.

HEARD IN PENNSYLVANIA

Radio station CHEX is being heard far afield, according to a letter received by Jack Davidson, manager. Richard H. Cooper, Kittanning, Penn., a member of the National Radio Club, wrote July 6 saying that he had gotten remarkably good reception from CHEX and had heard the programs "Music and Moonlight" and "You Can't Do Business With Hitler." He stated that at times there was heavy interference, but that on the whole reception was clear. This station has been heard as far east as Halifax.

NICE PEOPLE

Mayor Hamilton did not tell the council, nor the Examiner but the information transpires that the sting of anonymous letters about Wartime Housing and the Hatton property chiefly prompted his protest at the council meeting Monday night. You know how full of courage and goodwill are the writers of that sort of sneaking missive. The authors obviously do not "reside below the tracks", of dear no; nor at Auburn, or around the centre of the city. The Examiner's informant says that neighbors from the "fawctory" district would have been really edified if they had seen these letters.

THREE GRADUATE.

In the list of graduates at the Jarvis Bombing and Gunnery S hool this week are three district fliers. George R. D. Hall and C. P. McWilliams of Peterborough and H. H. Armstrong of Millbrook, Ontario.

RATION BOOK FOUND.

Police have in their possession a ration book commercial No. 13232-C which was found and turned in. The owner, who probably needs this book pretty bad, may secure it by applying at the police station.

A NASTY SPILL.

Ross Forsythe, a youngster who lives at 403½ London street, rereceived a nasty cut over the right eye on Thursday afternoon when he fell off a swing at Jackson Park, and struck his face on a stone. He was taken to the Clinic where the wound was treated. His eye was not injured.

GETS DISCHARGE.

Pte. James Schweier, 130 Stewart street, who has been serving with the Lincoln and Welland Regiment, has been dis harged with a low medical category. He has been in the Canadian Army for 15 months, and his low rating was brought about by an accident at one of the advanced training centres on the coast.

THE WRONG MAN.

A few adys ago, a husky young fellow from Elmhirst's summer resort at Keene, came into the Examiner office with a 25 pound muskie. He stated that Albert E. Loyal of Detroit, had made the catch, but now we learn from Mr. Loyal, that it was his partner, A. W. Grimm, of Youngstown, Ohio, who hooked the big fish. Loyal was in the boat at the time.

CITY HALL MEETINGS

Meetings at the city hall next week include the Board of Health, Tuesday, July 14 at 7.30 p.m. and Parks Committee, Tuesday at 3 p.m. The purpose of this meeting is to discuss the proposal for improvements to Nicholls Oval to encourage more frequent and general use of the park by the citizens.

REJECTED GARDEN

Citizens ought to know about the "champ" of the relief list. During the long lean years he hiked it to the relief office for the dole, and the war years brought only a temporary absence. Then he tried to get back again. This year he refused to plant a garden. One doctor says he is not fit to work, another said he could not find anything wrong, and a third doctor was dubious. It is a long and a drab story, but although additions to the family keep coming with drythmic regularity this gentleman is not getting relief.

Frankford Man Is Jailed For 25 Days

CAMPBELLFORD, July 11. — (ENS). — Pleading guilty on two counts, one of having liquor in an illegal place, the other of causing a disturbance, earned John Howard of Frankford 25 days in jail. He was found guilty on both charges by Magistrate R. B. Baxter, who assessed him $10.00 and costs, for each offence. Howard, who had already served ten days of the sentence, decided to serve the remainder of the term instead of paying the fine.

Robert Returns

PORT STANLEY, Ont., July 11.—(CP).—Robert, the missing Macaw, is back on his perch at Fred Jones' garage here with no more damage than 'feathers and disposition ruffled.' The aircraftsman who took Robert in a spirit of 'foolish bravado' is raving his wings clipped by the R.C.A.F.

No Breach Of Law

WINNIPEG, July 11 — (CP). — Tea cup reading as practised in Winnipeg is no infraction of the Criminal Code, the Police Commission has ruled. The ruling was in answer to a complaint by George Cormack, Regional Foods Administrator, who protested the amount of tea consumed in tea cup reading.

W. R. TURNER

Phone 4971 — 195 Simcoe St

Heating—Plumbing
Sheet Metal Work

CONTRACTING, JOBBING, REPAIRING

"CRANE" PLUMBING FIXTURES

"HECLA" FURNACES

"IRON FIREMAN" STOKERS

BLOOD DONOR CLINIC

Open For Inspection to the Citizens of Peterborough

Tuesday, July 14th, Afternoon, from 2 to 6 o'clock.

Tuesday, July 14th, evening, from 7 to 10 o'clock.

The local Branch of the Red Cross Society cordially invites you to visit the Blood Donor Clinic, fully staffed, during the above periods on Tuesday next and see what provision is made for the comfort of the blood donor who is giving his blood for overseas.

All departments will be open for inspection.

There will be facilities for any one to register as a blood donor.

Peterborough Branch Red Cross Society.

MRS. R. H. TURNER, President.

MRS. H. R. H. KENNER, Secretary.

Blood Clinic Requires 2,000 Donors

The urgent necessity for donors for the Blood Clinic was impressed upon representatives of district branches of the Red Cross, as they heard Mrs. Charles Ray, secretary, explain that with the quota of 100 donors a week to be met, 2,000 donors were needed, and that they hoped to get 1,000 from Peterborough, and 1,000 from the outlying districts. Both Mrs. Ray and Dr. C. Waite gave these visitors a clear outline of the work that is to be carried on here, they they met Friday.

The Department of National Defence asked the Red Cross to supply the clinic and the donors and stated they would supply the facilities for drying blood, Mrs. Ray said. During the bombing of the British Isles, the serum was proved to be invaluable, and if the boys go into action they must have this ready. At the present time stocks in the Old Land are very low, and it is reported that in the British Navy there is practically none at all.

"We can't all go overseas," she continued, but there is a job we can do on the home front. Men between the ages of 18 and 55 are being asked to give a transfusion once every three months, and that is little enough to do in comparison with the sacrifices others are making for us."

In the matter of organization, as in any other war work, the presonal touch is considered very important, members were told. As for transportation, since the Peterborough group is under considerable expense with the clinic, it is thought it might be well to have each branch of Red Cross make as their wartime project, the bringing up and taking back of donors. There is nothing they could do that would be more beneficial.

No Financial Loss

To date ,there have been two industries in the city canvassed and they have offered donors and promised that they will not lose financially for the time that the men take from their work. The Red Cross is trying to co-operate with the factories by letting them send donors as they please, and in this way the men are picked so as not to interfere with the war work and hold up production. A record of the blood types of out-of-town donors will be sent back so that perhaps at some time it will prove to be of use to the doctors of the community.

Dr. C. B. Waite, along with three other doctors, who have been given the undivided support of the Associated Medical Service have been visiting clinics in other cities and getting advice. In his talk, he told something of the system that is being used for the medical end of this work.

"In the last war, transfusions were used to a certain extent but they were cumbersome and the results often uncertain. We have more knowledge of them now. During the Spanish War blood transfusions were given on a large scale, but there must be a large supply of donors or a blood bank available. A blood bank is when blood is taken from a large number of people, typed, marked and stored in the refrigerator until needed. This is good, but it has its disadvantages in war time because the difficulty and delay in typing it makes it to slow."

Will Keep Indefinitely

There are only four groups of types of red blood cells and the blood group is a personal characteristic, so that the blood of one person will not always mix with that of another group. The blood bank if cold can be used for ten days or in some cases even for three weeks, and it is transportable, Dr. Waite explained. Dr. Charles Best of Toronto, an associate of the late Sir Frederick Banting, has done a lot of work on the drying fluid process of the blood, where the fliud is removed from the cells and frozen and then reduced to a powder. This will keep indefnitely without refrigeration. When it is needed, all that has to be done is to add a little sterile distilled water to make it up to the regular value. In this no typing is necessary.

"Shock is a very serious thing, and now men can be attended almost on the field of battle. In the Spanish Civil War it was proven that the earlier the transfusion was given, the more recoveries there were."

Watch Breakfast

Dr. Waite was very emphatic on one point; namely, that of the meal eaten before the transfusion. Things like butter, cream and milk must be avoided because they are fats and they cloud the blood so that within an hour it will interfere with the drying of the blood. For breakfast have mostly starches, he said, such as toast or marmalade or tea without milk and sugar and there will be absolutely no ill effects.

His Honor, Judge Sheldon Smoke, was chairman for the evening, and he paid high tribute to members of the Red Cross and particularly Mrs. Ray, for the wondeful job they have being doing. They started with a large garage and now they have a completely equipped clinic for which the local Red Cross branch has shouldered the financial responsibility ,to be later reimbursed in part by the Government, Judge Smoke said.

Mrs. R. Turner, head of the local branch of the Red Cross, gave a warm welcome to the representatives from Port Hope, Norwood, Millbrook, Lindsay, Bailieboro, Keene, Young's Point and Peterborough, who were there to get the details for their respective organizations so that they can decide just how far they are willing to co-operate. After the speakers were finished ,the delegates were taken over to the new Clinic to look around, and were served refreshments.

War—25 Years Ago

By The Canadian Press

JULY 11, 1917—Strong German offensive in Belgium drove British back at the Yser Canal in Nieuport area. Twenty German planes raided London. Russians advanced on a 100-mile front pursuing enemy forces across the upper Lomnica River.

JULY 12, 1917—Germans stormed British trenches near Monchy on the Western Front and captured many prisoners. J. Austen Chamberlain resigned as Secretary for India as debate started in British Commons on Mesopotamia Commission report.

Noted Whistler To Give Radio Program

An opportunity to hear a noted artist who is one of the finest in his own sphere of entertainment has presented itself through the offer of Ernest Nickel, internationally celebrated concert whistler who is holidaying near Buckhorn, who will give a program over Radio Station CHEX next Wednesday from 9.05 to 9.45 p.m. on behalf of the Peterborough and District British War Victims' Fund.

In moving picture films, Mr. Nickel has appeared in "Snow White and the Seven Dwarfs" among many others of which the latest release was "Bambi" in the early part of this year. He has appeared in 38 different short pictures, a notable one of which is named "Birds in Springtime". In the field of radio he has appeared on programs with Grace Moore, Bing Crosby, Fred Allen, Major Bowes, Kate Smith and Eddie Cantor. Mr. Nickel has performed in almost every country having appeared with symphony orchestra's in New York, Boston, Vienna, Chicago, London, Philadelphia, and with the Hollywood Bowl Symphony Orchestra, besides appearing on programs with Fritz Kreisler, Madame Schuman Heink, and was a protege of Carrie Jacobs Bond.

This rare opportunity has presented itself through the wish of Mr. Nickel to contribute towards our war effort through endeavouring to help the people of Britain through the local and district fund for that purpose, something which he has done on a number of previous occasions on behalf of other similar worthy causes which have benefitted in a very material way by substantial amounts.

The secretary of the fund will be on hand to receive donations by telephone or they may be sent by mail to the Examiner Office, and all will be acknowledged in the lists for the fund as published day by day. Further information in this regard will be given prior to the event, and an opportunity afforded residents to leave their donations in a central point in their own district if they so desire.

Lovely Flowers Help

Nothing perhaps carries a brighter and better message of cheer to those afflicted than does the lovely creations of an ever kind and unseen hand, Who has made beautiful flowers, symbol of a life to come with a better world for all mankind.

Jack Smith of 150 Benson avenue, has a beautiful grden, and while these could in no way be sent to comfort the stricken people in Britain who have been afflicted through air raids on that country, yet they have been made the means of carrying a message of cheer to them, by his making the sight of his garden available to the general public, who gave a silver collection to carry comfort to them in their time of need. This in all amounted to $20.26, and then in connection with this event a personal donor added a donation of $5.00 under the name of "A Lover of Flowers" which might really be credited to the previous sum for it was inspired by Mr. Smith's act in making his lovely garden the means of raising money to help the fund along. This was staged under the auspieces of the Peterborough Horticultural Society of which Mr. Smith is a long standing member.

Not so long ago, the Silver-Moon Grill opened its doors for business, giving the whole of the gross proceeds of its first days business to help along the war effort by dividing this between the local Community Red Cross fund and this fund. Shortly after that a penny box was placed there in the interests of the fund, and today there is listed $2.60 in their name, the result of a collection made from the box on Friday.

Previously acknowledged	$43,713.94
Jack Smith, proceeds of Horticultural display, under auspices of Peterborough Horticultural Society	20.26
A Lover of Flowers	5.00
Box at Silver-Moon Grill	2.60
Total to date	$43,741.80

$100 Or 6 Months

NEW WESTMINSTER, B.C., July 11—(CP). — James Strelove 26, was fined $100, or six months in Oakalla Prison for failing to report for military service. Strelove, a shipyard worker, was arraigned in City Police Court yesterday.

A Susanna Moodie Letter Of 1836, Written From Lakefield Home, Treasure Of Rochester Engineer

A letter written on August 12, 1836, by Susanna Moodie at her home in Douro township, about a mile north of Lakefield, was shown to the Examiner today by Morley B. Turpin of Rochester guest this week of Mr. and Mrs. Arthur J. Robinson, 627 Weller street.

Time in its century and six years has dealt kindly with this vestigial fragment of the correspondence of one of the most courageous and distinguished pioneer women of this country, whose memoirs as a young wife in "Roughing It In the Bush" have left to posterity illumnating glimpses of family life when the first settlers of Ontario were literally clearing the virgin forest to make homes for themselves and their families and to found a young nation whose beginning, after all, seems not so long ago.

It may be assuming too much that readers generally know the story of the Strickland sisters and their manored background at "Reydon Hall" in England. This is really Mr. Turpin's story, especially the interesting circumstances by which he became a devotee of the famous sisters. However, just a few flashbacks to Mrs. Susanna Moodie and her sister, Mrs. Catherine Parr Traill, both of whom came to Canada, leaving at home two equally gifted sisters, Agnes and Elizabeth Strickland.

Agnes Strickland's "History of the Queens of England" is a classic in its field. The femininity of the Strickland family was notably endowed with literary talent, and it seems almost providential that two of the pioneers of the early thirties, one hundred and ten years ago were so eloquently and fervently vocal and expressive that in spite of the obstacles of rude and meage home equipment they found the inspiration and something of the deep joy of life, an overplus of spirit and intellect, that sought and found satisfaction in authorship.

Mrs. Moodie arrived in Canada in 1832 lived for a time at Port Hope, and then with her husband struck back through the woods the frontier hamlet that was Peterborough, to the place north of Lakefield known in these days as the Down property on Highway 28.

To return to Morley B. Turpin, retired municipal engineer. He was assistant city engineer in Rochester for thiry-eight years.

A Vacation Enquiry

"One time I was back at South Beach quite a while ago," Mr. Turpin recalled today. "It was over here on a holiday. I asked a Mr. Brooks something about the people who used to live around that part of the county and he told me about the book "Roughing It In The Bush" and Mrs. Moodie, who wrote it, and advised me to get a copy and read it on my holiday.

Mr. Brooks sent me over to the rector of the little church at Young's Point (St. Aidan's). He was pitching hay, and he had lent his copy of the book and he did not know where it was.

When I got back to Rochester I used to think now and then about Mrs. Moodie and her book, and finally I spotted its title in a catalogue from Salt Lake City, Utah.

Owned By Lady Peel

I sent for it at once. It came in two volumes of the original edition published in London, England, in 1852. It had been purchased in the first place by Julia, Lady Peel, wife of Sir Robert Peel. That appealed to me as exceedingly strange; Mrs. Moodie's "Roughing It" reaching Salt Lake City, no doubt after wandering about from the time it left the Peel library. You read in the press some time ago, I suppose, about the death of the son of the present Lady Peel, killed in action as a member of the Royal Air Force, I think."

And so Mr. Turpin became an admirer of Susanna Moodie and undertook his own quest of Moodiana, in addition to his research of the early history of Rochester which has become his avocation in leisure.

Letter To Publisher

The Moodie letter of 1836 from Douro was written in the time before postage stamps had come into use, and envelopes were not invented. Paper, too, was scarcity. This

(Continued on Page 10.)

Man Remanded Drunk Driving

A three car crash on Hunter street, just west of Bethune street late Friday evening had its aftermath in city police court this morning when Edgar H. Young, Hilliard street, was charged with being drunk in charge of a motor vehicle. He was remanded until Monday, at the request of his counsel, W. J. A. Fair, and the police retained possession of the car.

According to the police report, a car owned by Lloyd Young, and driven by Edgar Young with Bert Woodcock, 83 Sophia street, as a passenger was proceeding west on Hunter street when it crashed into the rear of a car parked on the north side of Hunter. This car was owned by Stewart James, 264 Hunter street, and was in front of the latter's residence. The impact drove James' car forward and it banged into another parked car, owned by J. P. McCarthy, also of 264 Hunter street. Both parked cars were extensively damaged, and the Young car was also smashed up. The complaint was investigated by Constables Morrow and Moyes, and Constable Morrow placed Young under arrest and locked him up, after having Dr. J. M. O'Brien attend to a cut over the driver's lip, which required stitches.

Arthur Lefave, charged with vagrancy a week ago, because he had not worked for a month, and according to police had refused to work, was allowed another week's freedom on condition he return to work.

"I have worked steadily for 13 months, but haven't worked during the past month" Lefave stated.

"This man could stay out of trouble and on the job if he would change his companions" Chief Newhall stated.

"You get to work or take six months in jail, Magistrate Gee told him. The Magistrate adjourned the charge until next Saturday until 10 in the morning when disposition of the case will be made depending on the action of Lafave during the week.

Obituaries

MRS. ROBERT A. ELLIOTT.

Friends will mourn the passing of Mrs. Robert Elliott, 559 Gilmour Street, who died at home in her 82nd year on Friday.

The former Catherin Jane Booth, born in Moorefield, Ontario, daughter of the late Mr. and Mrs. James Boothe, resided in Moorefield and Galt before coming to Peterborough five years ago. She was a member of Murray Street Baptist Church after taking up residence here.

Surviving are her husband, Robert Elliott, three sisters, Mrs. Thomas Hall, Mrs. Kent and Mrs. Hutchinson, all of Toronto, and a brother, Albert Boothe of Toronto.

The remains will rest at the Comstock Funeral Home, 305 Water Street, until Sunday, when the body will proceed to Toronto. The funeral service will be held on Monday at 2 p.m. from the A. W. Miles Funeral Chapel, 30 St. Clair Avenue West, and the service will be conducted by the Rev. J. H. Sutcliffe of Murray Street Church. Interment will be in Mount Pleasant Cemetery in Toronto.

MRS. GARNET KERR.

CAMPBELFORD, July 11. — (ENS). — The result of an illness lasting a little more than two months, Elizabeth Annie Petherick, 56, wife of Garnet Kerr, passed away at the home of her daughter, Mrs. Ernest Rowe Stanwood, on Thursday afternoon. Born in Seymour Township the deceased lady spent her entire life in this district. She was a daughter of Thomas Petherick and the late Mrs. Petherick, and had for many years taken an active part in the work of Zion United Church.

Surviving, besides her husband, Garnet Kerr of Seymour East, is one son Stanley Kerr, and daughter Mrs. Ernest Rowe, both of Seymour. Two sisters, Mrs. Ernest Ingram of Seymour and Mrs. Robert Fry of Bowmanville and one brother Herbert Petherick of Seymour East, also survive.

The funeral left her late residence at Petherick's Corners on Saturday afternoon at two o'clock for Ziton United Church, where services were conducted by Rev. J. R. Bick. Interment was made at Zion Cemetery.

Taggart's Assistant

OTTAWA, July 11. — (CP). — James M. MacDonald, economic adviser with the Wartime Prices and Trade Board, has been appointed an assistant to J. G. Taggart, co-ordinator of the foods administration, and will study problems affecting imported food commodities, the Board announced to-day.

LOANS

$50 for $3.58 (Total Cost)
$100 for $7.10 (Total Cost)
when repaid in six monthly instalments

Cash Loan You Get	Choose a monthly payment plan: 4 paymts	6 paymts	10 paymts	12 paymts	15 paymts
$25	$ 6.57	$ 4.46	$ 2.78	$ 2.36	
50	13.13	8.93	5.57	4.72	
75	19.70	13.39	8.35	7.09	
100	26.26	17.85	11.13	9.46	$ 7.78
125	32.83	22.32	13.92	11.82	9.73
150	39.39	26.78	16.70	14.18	11.67
200	52.52	35.71	22.27	18.91	15.57
300	78.79	53.56	33.40	28.37	23.35
500	131.31	89.26	55.66	47.28	38.91

See other loans and payment plans in table. You can get a loan quickly on your own signature. No endorsers needed. No credit inquiries are made of friends or relatives. Payments in the table include all charges at the rate of 2% monthly, as authorized by the Small Loans Act, 1939.

HOUSEHOLD FINANCE
Corporation of Canada
Established in Canada 1928
PETERBOROUGH, ONT.
Second Floor, Lansfield Block
177 Charlotte St., Opp. Loblaws
M. E. Holt, Manager — Phone 5641

No Union Card

Herb McCannan, former Alderman and well-known real estate man, has found it so difficult to get carpenters he is now doing some of the house repairs himself. He was building a set of steps at the rear of a Water Street building when Harley Keefer snapped this picture, unknown to the industrious carpenter. As a matter of fact Mr. McCannan was a carpenter at one time, and the knowledge gained years ago is coming in handy now.

2-Man Invasion Ends In Court

LONDON, July 11 (CP)—Eagerness for a fight and a desire to do more for their country led two young British soldiers, Sgt. Peter King, 27, and Pte. Thomas Cuthbertson, 19, to make a private raid on occupied France, they told an Aldershot court martial yesterday.

Members of a non-combatant dental corps unit, they sent Prime Minister Churchill a letter about their project and then set out May 4 in a small motorboat.

After a perilous trip, they landed near Cherbourg about midnight and were scaling a cliff when the Germans heard them.

Searchlights sought them out. They had to flee.

But the fuel in the craft gave out and they were adrift in the Channel without food and with little water for 15 days until a British destroyer picked them up.

Their intention, they said, was "to destroy enemy buildings and lines of communication and obtain useful information."

To prepare for their adventure they hardened themselves by sleeping on beaches and in caves and often going without food.

The court announced a decision would be given later on a charge of absenting themselves without leave and being in improper possession of army revolvers.

Conserving Barrels

OTTAWA, July 11.—(CP).—Regulations designed to conserve drums and barrels by appointing dealers to collect and allocate the used containers were announced to-day by the Wartime Prices and Trade Board. A new order, signed by Used Goods Administrator Samuel Godfrey, provides that no person shall purchase any used drum or used barrel 'for the purpose of containing any product manufactured by him or his agent, otherwise than from an autrorized dealer.'

Just a Refresher

WOODSTOCK, Ont., July 11. — (CP). Thieves were so exhausted after breaking into a both at Southside Park here, they had to eat hot dogs with mustard and drink several bottles of pop before leaving by a window with most of the stock.

Early Surveys Of Peterboro Are Discussed

Kiwanians heard a most interesting talk on "Early Surveys and Land Surveyors of Peterborough," given by Jack Pierce, which was based on the records that he has gathered together since coming to Peterborough.

The speaker explained that the reason for the selection of the location of Peterborough, when adjoining townships of Monaghan and Smith were surveyed by Sam Wilmott in 1818, was because of the water power in the Otonabee river. The survey was not completed till 1825 when Richard Birdsall laid out what is now the central part of the city along the river.

At this time there was considerable immigration from the British Isles, and one of the noteable events was the arrival of several hundred families from Ireland. This immigration was carried out under the personal direction of the Hon. Peter Robinson, a brother of Chief Justice Robinson, of the government of Upper Canada, which a few years later was referred to as the "Family Compact." Large numbers of these immigrants were here for several months before they could be located and it is recorded that Peter Robinson supervised the location and maintenance of these people until they got on their feet, Mr. Pierce continued. Out of gratitude for his kindness, when a new name was needed for the growing centre of "Scott's Plains," the inhabitants chose Peterborough in his honor.

Touching lightly on some of the more prominent surveyors, he told of Jim Huston, surveyor under the direction of Peter Robinson, who located immigrants on the land in nearby Emily and Ennismore townships. In 1833 he was engaged in a survey in the town plot of Lindsay, when he received instructions to lay out the balance of the town plot of Peterborough. Several letters, written by Robinson to Huston, were read, and an original, dated 1825, was in remarkably good shape.

Then passing on, he told of the two families, Reid and Stewart, who arrived from Belfast, Ireland, in 1822, and who occupied a pominent place in the community. Street of the city were named after them in recognition of their work. Sandford Fleming, the father of Standard Time, who played an important part in community life, was touched on and also the work of R. B. Rogers.

"Rogers was the Dominion Land Surveyor and was the first superintendent of the Trent Canal. It was his idea to have a hydraulic lift lock system, and as there were only three in operation at the time, in Belgium, France and England, he was sent to investigate. As a result of his report the present lift lock at Peterborough and Kirkfield were deigned and erected. Another member of the same family founded the Peterborough Canoe Company."

The speaker was introduced by Jack Lewis and the vote of thanks was extended on behalf of the Club by John Bradshaw.

The right hand of fellowship was extended by L. J. Pettit to Stan Northrop, a new Kiwanian, as he instructed him in a few of the privileges that are open to a member, and wished him joy in his new work.

ON PACIFIC FRONT

Attu Island ,in the Aleutians, is 35 miles long and rises to a height of more than 3,000 feet.

WE STAY OPEN EVERY SUNDAY

10 a.m. to 11 p.m.

MYRTLE BUCHANAN
DRUGGIST

318 Charlotte St. — Dial 6662

Invest Your Money

In one of the most worthwhile charities of all, "The Milk for Britain Fund". For dividends we offer you the knowledge that your contribution however small, will help to restore health and happiness to one of Britain's baby blitz victims.

HELP BUILD THE MEN AND WOMEN OF TO-MORROW

Thousands of little kiddies are going without the health giving milk that means so much to growing children. Help us not only to continue the good work, but to double and quadruple the amount of powdered milk sent to Britain each month.

GIVE GENEROUSLY

•

Milk For Britain Fund

•

Send Donations To
ROYAL BANK
PETERBOROUGH

USE THE EXAMINER CLASSIFIED COLUMNS FOR QUICK RESULTS

Bring or Phone your Ad - Dial 4641 - to the Ad Taker Before 1 o'Clock Daily and on Saturday, 10 o'Clock. Rates Low as 1½c per word

Births Marriages In Memoriam Cards of Thanks Deaths

BORN

JOHNSTON.—To Mr. and Mrs. William D. Johnston, at Nicholls Hospital, Friday, July 10, a daughter.

ENGAGEMENTS

Mrs. Thomas J. Peoples announces the engagement of her daughter, Mary Ruberta (Ruby), to Philip Edward, only son of the late Mr. and Mrs. Walter Vowels of Parry Sound. The wedding will take place quietly in August.

Mr. and Mrs. Robert McClelland of Dobbinton, Ontario, announce the engagement of their daughter, Catherine, to Mansel E., son of Mr. and Mrs. Milton Wright of Bethany. The marriage to take place early in August.

DIED

KERR, P. A.—At Moncton, N.B., on Thursday, July 9, 1942, Peter A. Kerr (formerly of Peterborough, Ontario), beloved husband of Vida Gladman. Remains resting at the D. Belleghem and Sons' Funeral Home, 190 Hunter street, Sunday evening. Funeral service at Chapel on Monday, July 13, at 2.30 o'clock. Rev. Dr. E. W. Young officiating. Interment at Little Lake Cemetery.

KING, G. W. DeCoursey, M.D. — Suddenly at St. Joseph's Hospital on Friday, July 10, 1942, Dr. D. C. King, eldest son of the late Dr. and Mrs. Richard King. Private funeral service from the Comstock Funeral Home, 305 Water street, on Saturday, July 11, at 2.00 p.m. Rev. E. C. Moore officiating clergyman. Interment, Little Lake Cemetery.

LEACH, G. Whitney.—At Hamilton, on Friday, July 10, 1942, Whitney Leach, only son of the late Dr. G. C. Leach and Alice Tivey, and brother of Florence Leach, R.O., of Peterborough, and Marion Leach, B.H.Sc., of Valleyfield, Que. Funeral service from the Comstock Funeral Home, 305 Water street, on Monday, July 13, at 2.00 p.m. Canon W. P. Robertson officiating clergyman. Interment, Little Lake Cemetery.

PRESTON, Thomas Edward Heber.—At the residence of his son, Bernard Preston, on Highway 28, North Monaghan, Thomas Edward Heber Preston, on Thursday, July 9, 1942, in his 87th year. Funeral service Sunday, July 12, 1942, at 2 p.m. from the residence of Bernard Preston. Interment, St. Mary's Cemetery.

IN MEMORIAM

WARD. — In loving memory of Emma Burns, wife of Alfred Ward, who passed away 13 years ago, on July 11, 1929.

A silent thought, a secret tear,
Makes her presence ever near.
Time wears away the edge of grief
But memory turns back every leaf.

—Sadly missed by Husband and children, Willard and Muriel (Mrs. Mongraw).

McCALL.—In loving memory of a dear mother, Marietta McCall, who died July 11, 1941.

One year has passed since that sad day
The one we loved was called away.
God took her home, it was His will
But in our heart she liveth still.
A faithful wife and mother, one of the best,
May God grant her eternal rest.
Good was her heart, her friendship sound,
Loved and respected all around.
To a busy life came a sudden end,
She died as she lived—everyone's friend.

—Ever remembered by children, Viola, Kay, ake and Zetta.

McCALL.—In loving memory of a dear wife, Marietta McCall, who died July 11, 1941.

Oh, what would I give to clasp your hand;
Your dear, kind face to see;
Your loving smile, your welcome voice
That meant so much to me.
No one knows the silent heartache,
Only those who have such can tell
Of the grief that is borne in silence
For the one I loved so well.

—Ever remembered by husband, Wilbert.

NORTHEY.—In loving memory of wife and mother, Mrs. Sam. Northey, who passed away July 11, 1939.

Three years have passed since that sad day
The one we loved was called away;
God took her home, it was His will,
But in my heart she liveth still.

—Missed by Husband and Family.

CARDS OF THANKS

Mr. and Mrs. W. McKim wish to extend their thanks to all neighbors and friends who helped to save their home and furniture from burning Thursday evening last.

FLORISTS

TURNBULL'S FLOWERS LIMITED
Special Designs for Funerals and Weddings
441 George Street
Telephone 7583. Nights 3237.

THE PETERBOROUGH FLORAL CO
Flowers Delicately Arranged
For All Occasions
436 Water. Telephone 6912—Nights 6746

Sell That Unnecessary Piece of Furniture Through a Classified Ad.

FUNERAL DIRECTORS

J. J. DUFFUS
FUNERAL SERVICE
WATER AND CHARLOTTE STS.
Telephones, Day and Night:
OFFICE - - - - - - 5757
J. J. DUFFUS (residence) - 6443
ORVILLE J. FALLS - - 5618

COMING EVENTS

First insertion, 20 words or less, minimum charge, 50c. Subsequent consecutive insertions, 40c per insertion. All over 20 words, 3c per extra word per insertion

RADIO STATION CHEX BROADCASTS ALL SOCIAL COMING EVENTS DAILY AT 10:45 TO 11:00 A.M.
PETERBOROUGH BROADCASTING COMPANY, LTD

BOAT TRIP — Peterborough to Lindsay. Steamer Stoney Lake. Leave George Street Wharf, Monday, July 13, 7.30 a.m. Return via C.N.R. Adults $1.75; Children 75c. No tax. Meals served.

RUMMAGE SALE, at Salvation Army Temple, Aylmer street, Tuesday, July 14, 2.30; in aid of Red Shield.

CARD PARTY AT Knights of Columbus Hall; Saturday evening, 8.30.

DANCE AT SILVER SLIPPER, Mount Pleasant; Friday, July 10. Everybody welcome.

ORANGE HALL.—There will be no Bingo this Saturday, July 11. Games will be continued the following Saturday, July 18.

PERSONALS

HUNDREDS OF UNSOLICITED TESTIMONIALS recommending Kleerex — "A Quick Healing Salve" for Sunburn, Eczema, Psoriasis, Erythema, Impetigo, Itch, Boils, Chaps, etc. 50c, $1.00, $2.00. (Medium and Strong.) Recommended and sold by Bogue's, Lynch's, Finn's, and Tamblyn's Drug Stores.

RETAIN YOUR YOUTHFUL APPEARANCE. Banish all traces of grey hair with "ANGELIQUE GREY HAIR RESTORER." Positively restores grey hair to its natural color. $1.00, at Elliott's, McDermid & Jury, Payne's, and Tamblyn's Drug Stores.

YOU CAN RUN A HOME KINDERGARTEN with our help. Canadian Kindergarten Institute, Toronto 10, Ontario

Piano Tuning

WILLIAM POTTER, PIANO TUNING (Formerly Heintzman). 220 King George. Dial 9462

PIANO TUNING. ARTHUR COLLISON Dial 6765

Custom Tailoring

DOES YOUR COAT OR SUIT NEED Altering? Have it done now. Tony Pepe, Greene Building. Dial 4295

3a Hairdressers 3a

ROSANNE BEAUTY SALON, KRESGE Building. Shampoo and Fingerwave 60c. Oil Permanents, $2.50 and up. Dial 8837.

SPECIALS — END PERMANENTS $1.00 up. Oil Permanents $2.50 up. Downer's. Dial 8874

LEWIS' BEAUTY SHOP DIAL 4432 — Oil Permanents $2.00 up. Ends $1.00 up.

MARY MARINO BEAUTY SALON—WE are again offering our $5.00 Oil Permanent for $3.50. We feature Personality Hair-styling. Dial 8663

PARIS BEAUTY SALON — MORNING Specials $3.00 Permanent $1.95 including Shampoo also Hairstyle Hair Reconditioned by Steamer Treatment, with Finger Wave, $1.25. 184 Hunter West. Telephone 5311. Opposite Bell Telephone.

FOR SALE

4 Miscellaneous 4

QUANTITY OF PEELED CEDAR POSTS. Gilbert G. Wright, Route 2, Havelock, Telephone 86 ring 4.

GOOSEBERRIES. TELEPHONE 5102.

BABY CARRIAGE. 558 HARVEY.

TWO EVENING DRESSES, SIZE 16. Silver Shoes, size 2. Dial 8637.

STEEL ICE-BOX, GOOD CONDITION. Dial 9406

MEDIUM-SIZED ICE-BOX, EXCELLENT condition. Dial 4996.

PLUMBING AND HEATING SUPPLIES
Jacket Heaters, Boilers, Sinks, Basins, Toilets, Fittings, etc.
Pipes Cut and Threaded to Measure By Electric Machine.
PETERBURO METAL CO.
Telephone 8301 - 256 Simcoe Street

COMBINATION COAL AND GAS Stove. 208 Lake, between 5 and 7:30.

BLACK COAT, SIZE 30, AND NEW Electric Fan. 193 Lake.

LARGE SIZE ICE REFRIGERATOR, Day-Bed. Dial 8110.

12' MEAT COUNTER, GLASS FRONT, cheap for quick Sale. 465 King.

KITCHEN STOVE, BREAKFAST SUITE, Table, Ice-Box, Bedroom Chair. 605 Rubidge Street.

Rebuilt Army Boots
For Comfort and Economy $2.00 to $2.95
Equally good values in New and Used Clothing and Furniture.
RUSKIN & CO.
Aylmer Street (off Charlotte).

CHESTERFIELD AND CHAIR, FLOOR Lamp, Magazine Holder, Quarter-Oak Dining Suite, Wilton Rug, etc. 3-5 p.m., 7:30-9 p.m. 536 Waterford Street

GURNEY QUEBEC COOK STOVE. Apply 43 Frank Street.

EIGHT-PIECE OAK DINING-ROOM Suite. Telephone 4314.

CABIN TRAILER, FOUR WHEELS, good condition. 223 Bethune Street.

ELECTRIC MOTORS, NEW AND REconditioned. ¼ Horse-power and up. Belting, Pulleys, Shafting, Hangers. The Peterborough Metal Company

FOR SALE

4 Miscellaneous 4

ICE-BOX, IN GOOD CONDITION. Telephone 3468.

6-FT. COUNTER, FRIGIDAIRE, A1 condition, Grocery Scales, Hand Meat Slicer. Telephone 6053.

THREE-PIECE CHESTERFIELD, ONE Odd Chesterfield, 2 Beds, 1 Spring, Hall-tree, Day-Bed, 3 Kitchen Chairs, Annex, complete Hot-water Front and Pipes, Dining-room Fixture, Three Lights. Apply 509 Bethune, between 2 and 5, 7 and 9.

PLAYER PIANO, WITH BENCH AND Rolls, cheap for cash. Parks' Studio, 208 Charlotte.

HORSE, RIG, AND GOOD NEW MOWER slightly used. Telephone 8528.

FOR YOUR INSPECTION
A Large Shipment of SUMMER DRESSES. Sizes 14 to 50. Just come in. Wonderful values, $2.98 to $9.95.
Florence Shoppe
Opposite Woolworth's Store.

FOLDING GO-CART. DIAL 4575.

5 Dogs, Cats, Birds, Etc. 5

COCKER SPANIEL PUPPIES, REGISTERED. Hedgley Kennels. Telephone 7038

DOGS BOARDED. HEDGLEY KENNELS Telephone 7038

6 Fuel 6

DRY MIXED WOOD AND MIXED Slabs and Kindling. Curtin's Woodyard. Dial 8250

7 Livestock and Poultry 7

WELL BRED JERSEY MALE CALF, week old, $8.00. Dial 6046.

YOUNG PIGS. DIAL 7056.

TWO HEAVY TEAMS AND HARNESS. Two Cheap Horses. Telephone 8528.

NINE PIGS, SIX WEEKS OLD. DIAL 6010.

9x Building Materials 9x

FOR SALE OR TO RENT — BAKER'S Wood Yard, 165 Dublin. Apply on Premises.

OAK FLOORING
3/8 x 1½
First Grade $130.00 per M
Second Grade $120.00 per M
Third Grade $100.00 per M
BEAVER LUMBER COMPANY, LTD.
GEORGE STREET WHARF

8 Real Estate 8

6 Rooms, Brick, 3-Piece Bath, Large Lot $3,000
7 Rooms, Brick, hardwood, furnace, bath, garage, central $4,500
5 Rooms, Frame, plumbing $1,800
GORDON ADAMS, REAL ESTATE
531 Aylmer Street. Telephone 8872.

QUARTER-ACRE LOT AND SIX-Roomed Cottage in Norwood. Price $750, including Contents valued at $100. Apply P. W. Wilkins, Peterborough Street, Norwood.

FOR SALE—
McDonnel, Brick, 6 Rms. $700 dn. $2,500
Armour, Brick, 7 Rms, $500 dn. $3,000
Rogers, Brick, 7 Rms, good, $800 down $4,000
Water, 7 Rms, mod., $1,000 down $4,500
Elm, Duplex, brings $42 per month, hardwood up and down, Brick, $500 down $4,000
WALTER NUGENT
187 Charlotte St. Telephone 3040.

LOTS FOR SALE, CHEAP, EASY terms, on Braidwood Avenue, close to Park Street, bus line and school. Telephone 6553.

FOR SALE—FIVE-ROOMED COTTAGE, with Woodshed, in Lakefield, cheap for cash. Write Mrs. C. Fleming, Young's Point, or Telephone 514 ring 2.

North, 5 Rms, Lot 100 x 100 ..... $1,200
Patterson, 6 Rms, $200 down $2,000
Hunter, 7 Rms, attached $2,500
Parnell, 6 Rms, sewer, large lot $3,000
East, 7 Rms, Stone, on River $3,300
Central, Double House, lge. lot $3,800
West, 8 Rms, oak, etc. $4,200
J. A. GIBBS, 141 Hunter St. 3843.

FIVE-ROOMED BRICK BUNGALOW, new, all modern. 163 Prince Street. Apply Evenings.

JOHN STREET
$3,700—Brick, Seven Rooms, Oak, verandah, garage. Terms.
$25.00—Three Rooms, Lower, Furnished, heated, light, telephone.
REAL ESTATE SERVICE
Office: Hatton & Collins
408½ George Street. 8632.

FOR SALE OR TRADE— EIGHT-ROOM House, 1 Acre of Land, on River Front, on Highway No. 30; garage, henhouse, and boathouse; excellent for tourists, also Boat Livery, Church, Stores and Post Office within five minutes' walk. Box 105, Trent River, Ontario.

FOR SALE

8 Real Estate 8

7 Rm. Brick, Newly Decorated, Oak floors, complete plumbing, cement basement, furnace, and garage, $600 down $4,500
6 Rm. Brick, new roof, newly decorated, close to C.G.E. $2,500
5 Rm. Frame Cottage, on Fife's Bay, extra large lot. Will Trade for City Property $950
O'TOOLE BROS.
Real Estate and Insurance
184 Charlotte St. Telephone 9447

Brick 7 Rooms, 3-Piece Bath, Furnace, garage, good location $3,000
Brick 5 Rooms, two-piece plumbing, hardwood floors, garage $2,300
Brick, 6 Rooms, lights, barn, 5 Acres Land, close to City $3,000
Semi-Bungalow, 6 Rms., modern $4,200
M. STOREY
374½ George. Telephone 6573.

10 Used Cars 10

1939 OLDSMOBILE COACH, IN GOOD condition. Will accept cheaper Car. 629 Stewart.

1929 DURANT SEDAN, GOOD CONDITION; economical. 492 Bolivar.

PRIVATELY OWNED FORD COACH, good tires, cheap for cash. Telephone 3234.

1937 PLYMOUTH SEDAN, GOOD CONDITION, $550.00. Apply 189 Reid.

'39 CHEVROLEA COACH. 157 CRESCENT Street.

OLDSMOBILE SEDAN. 451 WATER.

TO RENT

11 Miscellaneous 11

THREE GARAGES TO RENT. TELEPHONE 4353.

BRICK WAREHOUSE 22 x 60, REAR OF 182 Hunter Street W. Apply B. Chesler.

OFFICE, THREE ROOMS, HEATED, over Chesler's Store. Apply B. Chesler.

GARAGE. 451 WATER.

11x Apartments To Rent 11x

APARTMENT; NO CHILDREN. 366 Water.

THREE-ROOMED HEATED APARTMENTS, hot water, refrigeration. 236 Burnham, corner James, Apartment 1.

FURNISHED APARTMENT, CENTRAL; adults. 655 George.

LOWER TWO ROOM APARTMENT, option of Bedroom. 176 McDonnel.

12 Rooms 12

FURNISHED BEDROOM, VERY CENTRAL. Telephone 7645.

FOUR SMALL HOUSEKEEPING ROOMS three-piece bath, lights and water, Partly Furnished. Low rent. References required. 632 Union Street.

ONE SINGLE ROOM, FURNISHED FOR Girl. 270 Reid.

FURNISHED BEDROOMS, CENTRAL. Telephone 7869.

ROOM ON GROUND FLOOR, FURNISHED or Unfurnished. 29 New Chamberlain.

THREE FURNISHED ROOMS, WITH electric refrigerator and stove, for July 15 to September 15. 478 Aylmer.

TWO FURNISHED LIGHT HOUSEKEEPING Rooms, close to Factories. Dial 5933.

FRONT ROOM, DOWNSTAIRS; BUS route; North. Telephone 3058, Evenings.

BEDROOM, CENTRAL. TELEPHONE 7735.

TWO UNFURNISHED ROOMS, CENTRAL, quiet, Business People. 9945.

BRIGHT BEDROOM. 586 HARVEY.

FURNISHED ROOM. 568 AYLMER. Telephone 7251.

ATTRACTIVE ROOMS. TELEPHONE 7867.

COMFORTABLE, WELL FURNISHED Bedroom with Breakfast, in good home and surroundings; refined Gentleman preferred. Telephone 7179.

FURNISHED BEDROOM. 148 LONDON.

13 Cottages for Rent or Sale 13

FOR RENT — FURNISHED COTTAGE, Loon Lake. 47 Conger.

FOR SALE OR RENT — FURNISHED Cottage at Hiawatha. Dial 5224.

COTTAGE, CHEMONG PARK, FOR Rent. Furnished, Screened, garage, fireplace. Telephone 6985.

14 Summer Resorts 14

THURSTONIA HOTEL — NOTED FOR Choice Meals and Comfortable Beds, all Summer activities; also Furnished Bungalows Weekly or Monthly. Booklet. Percy Skitch, Thurstonia Park.

HASTINGS — COTTAGES, BOATS Ideal spot for vacation. Bert Preston, Norwood

BYRNELL MANOR, REACHED ON ONE Half Unit Gas, Modern; free golf, good bathing. Telephone 116J, or write W. S. Harvey, Fenelon Falls, Ontario.

WANTED

15 Miscellaneous 15

USED CAR, IN GOOD CONDITION, at once. Telephone 9763.

COTTAGE ON STONEY LAKE, PREFERABLY Island, July 25-August 3; adults. Write Box 105, Examiner.

WANTED
List that 6-Room House with us. We have buyers
Hatton & Collins

WANTED, TO RENT OR LEASE IN August, Eight-Roomed Cottage, with garden plot, in Peterborough County, near forest and river, in vicinity of St. Ola or Buckhorn. Mrs. E. Davis, 1577 Dundas Street West, Toronto.

WARDROBE. DIAL 6454.

PIANO WANTED, PAY CASH. WRITE Box 66, Examiner.

$2,600 LOAN ON NEW $4,500 HOUSE. Write Box 96, Examiner.

10-ROOMED HOUSE WANTED BY September 1st. Write Box 93, Examiner

26 OZ. SCREW-TOP BOTTLES. 6 Aylmer. Telephone 5197.

WANTED

15 Miscellaneous 15

LIVE POULTRY — PAY HIGHEST Prices. M. Katz, 192 Aylmer. Telephone 6823

LIVE POULTRY WANTED — MARKET Prices. A. Lantin. Telephone 6297

STOVES, FURNITURE. ALF HUDSON Lakefield. Telephone 65

WARDROBE. TELEPHONE 5124.

POULTRY AND FEATHER TICKS. PAY Highest Prices. M. Glshman. Dial 8298

IRON, RAGS, FEATHERS, BOTTLES, Paper. Petersiel, Bethune and Hunter. Telephone 9403

HIGHEST PRICES PAID FOR RAGS, Paper, Iron and Metals. J. Burfield. Dial 8368.

STOVES AND FURNITURE WANTED Telephone 4115. Nights 6294

LIVE POULTRY. PAY HIGHEST Prices. Florence. 6823. 560 Homewood

CHESS PARTNER WANTED, TO PLAY One Evening Each Week. Write Box 111, Examiner.

A LITTLE DOG. TELEPHONE 5907, OR inquire Reid's Boathouse.

17 Help Wanted Male or Female 17

STENOGRAPHERS AND TYPISTS needed badly by Government for war work. You can train at home for job as Stenographer, Typist, Office Clerk, Letter Carrier, Mail Clerk, Customs Examiner, etc. Free advice and record or appointment of our students from M.C.C. Civil Service School, Ltd., Toronto 10. The oldest in Canada. No Agents.

18 Help Wanted, Female 18

STENOGRAPHER. STATE EXPERIENCE, Box 113, Examiner.

OPERATOR FOR BEAUTY PARLOR Work. Write Box 151, Examiner, stating wages and experience.

EXPERIENCED BOOKKEEPER FOR Old-established Commercial Business. State qualifications, experience, Box 112, Examiner.

ARE YOU AN INTELLIGENT HOUSEWIFE living in Peterborough or a small community? If so, we can offer you pleasant part time employment. Salary. No selling. Write Box 103, Examiner.

CAPABLE YOUNG GIRL TO HELP with Housework. Telephone 9801.

SOLDIERS' WIVES MAY WORK
And Still Draw Dependents' Allowance.
GIRLS AND WOMEN WANTED
FOR MACHINE OPERATORS IN WAR WORK
Under Dominion-Provincial War Training Program. Two to Four Weeks' Training before entering employment. Employment Guaranteed if you Qualify. Subsistence Paid while Learning. Apply in person or by letter to the Employment and Claims Office, Room 105, Barrie Building, Peterborough. Those in war work not accepted.

SCHOOLGIRL, 15 OR 16, FOR HOUSEWORK, Two Half-days a Week. 316 Margaret. Telephone 7483.

DISHWASHER WANTED. APPLY Payne's Grill.

WOMAN AS COMPANION. WRITE Box 94, Examiner.

PLAIN COOK FOR SMALL BUSINESS in the City; good wages. Write Box 81, Examiner.

19 Help Wanted, Male 19

BOYS AND MEN WANTED
Between 16-19 years and 40-50 years of age, for Machine Operators, Fitters, and Bench Work in Local Industries. Eight to Twelve Weeks Course at Peterborough Collegiate and Vocational School. Subsistence paid while Learning. Employment Guaranteed if you Qualify. Apply in person or by letter to the Employment and Claims Office, Room 105, Barrie Building, Peterborough. Those in war work not accepted.

KITCHEN HELPER. APPLY PAYNE'S Grill.

19x Agents Wanted 19x

SALESMEN FOR ROOF CEMENTS AND Paints. Selling plan allows you to beat competition. Canadian made. Shipped from Toronto. United Builders Co., 6007 Euclid, Cleveland, Ohio, U.S.A.

20 Employment Wanted 20

GIRL WANTS STEADY JOB DOING Housework; sleep out. Write Box 104, Examiner.

YOUNG MARRIED WOMAN, WITH ONE Child, 4 years old, desires Housekeeping Job; references. Mrs. Harold Wilson, Route 1, Pontypool. Telephone 13 ring 22, Bethany.

YOUNG MAN, WITH REJECTION PAPERS, desires Position as Salesman or Store Work. Write Box 91, Examiner.

21 Boarders Wanted 21

MEN OR GIRLS. TELEPHONE 4314.

BOARDERS. 574 AYLMER.

GENTLEMEN BOARDERS. 514 WATER

TWO BOARDERS. DIAL 3159.

WHO CAN DO IT

22b Painters & Decorators 22b

EFFICIENT SMART STYLING for HOME DECORATION
Interior and Exterior
"Elastica Quality Goods"
Telephone 9922 536 George Street
HAROLD COLEMAN

EFFICIENT, SMART STYLING FOR Home Decoration, inside and out. Telephone 7389.

COLEMAN BROTHERS DECORATE with Confidence. Telephone 4485. 447 George Street (North of Brock)

22f Miscellaneous 22f

REPAIRS TO WASHING MACHINES, all Makes. Telephone 3075.

DUSTLESS FLOOR SANDING. FLOORS Laid and Refinished. Decorating. William Higgins. Dial 8887

EXPERT TREE TRIMMING. DIAL 4969

DUSTLESS FLOOR SANDING. CHAMBERLAIN Weatherstripping and Caulking. J. H. Vance, 773 Aylmer. 7888.

WHO CAN DO IT

22f Miscellaneous 22f

TRACTOR GASOLINE 16½c
Tax Extra.
Your Oil and Grease Requirements at the Lowest Prices
REPAIRS
WASHING MACHINES, REFRIGERATORS
TIRES CARS
Save your Tires. A slight Repair may mean months of extra Service. Guaranteed Work.
DAWSON'S SERVICE STATION
Corner of REID & McDONNEL
Telephone 4754

CHIMNEYS CLEANED. FURNACES Vacuumed. Telephone 3962

22j Wood Cutting 22j

WOOD CUTTING. 6643. MARTIN

22g Heating 22g

PLUMBING AND HEATING, INSTALLATIONS and Repairs. J. J. Carter, 177 Antrim. Telephone 8242.

Trucking

ROSE, CARTAGE. TELEPHONE 5821.

LOST

WALLET, CONTAINING SUM OF Money, Valuable Papers, vicinity of Regent Theatre. Reward. 473 Rogers Street. Dial 3838.

OUTSIDE CENTRE THEATRE, SILVER Link Bracelet, with Air Force insignia. Finder please Telephone 9795, between 1 and 4. Reward.

AUTOMOBILE DOOR LOCK, ON Street. Reward. H. T. Hickey, 6325.

CAMERA, JUNE 28, 2A BROWNIE, BETWEEN Chemong Park and Peterborough. 174 Adaline.

LOANS

LOANS ON NEW AND OLD HOMES
5% and 5½% interest. Repayable Monthly, Quarterly, and Half-Yearly. We will find and arrange to finance a Home for you. Call and see us—
O'TOOLE BROS.
Real Estate and Insurance
184 Charlotte St. Dial 9447 Resid 3111

War Workers— Get Re-established WITH A Campbell Loan
IF YOU HAVE SWITCHED TO WAR WORK A CAMPBELL LOAN WILL TIDE YOU OVER BETWEEN JOBS. FOR TRANSPORTATION, MOVING, LIVING EXPENSES, ETC., YOU CAN GET UP TO $1,000 CASH QUICKLY, CONFIDENTIALLY AT CAMPBELL FINANCE. YOU CAN HAVE UP TO 18 MONTHS TO REPAY. IF YOU ARE A WAR WORKER STARTING A STEADY JOB, THERE'S A FRIENDLY LOAN TO SUIT YOU AT CAMPBELL'S ON ANY RECOGNIZED SECURITY OR WITH CO-SIGNERS.
Campbell Finance Corporation, Ltd.
Subsidiary of Industrial Acceptance Corporation, Ltd.
169 Charlotte Street
(Above A. & P. Store) Phone 3520.

You Can Get A $100 Loan for $7 10
(TOTAL COST)
Repay in 6 monthly Payments $17 85 Each

Cash Loan You Get	Choose a monthly payment plan: 6 Pmts	10 Pmts	12 Pmts	15
$ 25	$ 4.46	$ 2.78	$ 2.36	
50	8.93	5.57	4.73	
75	13.39	8.35	7.09	
100	17.85	11.13	9.46	$ 7.78
125	22.32	13.92	11.82	9.73
150	26.78	16.70	14.18	11.67
200	35.71	22.27	18.91	15.57
300	53.56	33.40	28.37	23.35
500	89.26	55.66	47.28	38.91

Just come in, phone or write us. $20 to $500 loans made on your own signature. No endorsers. Others not notified. Fair treatment in case of sickness or unemployment. Quick service. Payments include charges of 2% monthly as authorized by the Small Loans Act 1939. No obligation if you do not borrow.
Household Finance
Corporation of Canada
Second Floor, Lansfield Block
177 Charlotte St., Opp. Loblaws
M. E. Holt, Manager. Phone 5841

Blood Donor Clinic

(Continued from Page 6)

of the hospitals for sterilization in their regular machines. Every precaution has been taken so there need be no worry on that score.

Processed In Toronto

As soon as the blood has been brought out by the floating nurse, it is passed through into the room where trained women type it and from there it is sent into the "clot room." It is broken into clots because more serum will be gotten that way. That is as far as the handling goes at this end of the line. The Red Cross looks after getting the blood, and shipping it to England, but the government has arranged for the blood to be made into serum at the Connaught laboratories in Toronto. The blood is sent in the bottles in big cartons, the same day it is taken, and the process is completed in Toronto and the dry powder is put in cans ready for shipment to England.

It was explained that the donor will feel very little discomfort. His arm will receive the usual alcohol swab and then he will be given a local anestetic. The amount of blood taken is officially 420 cc per person, but actually it depends on the individual reaction. As soon as the required amount has been taken, the donor rests for a few minutes, has his refreshments and then leaves. The transfusions are not made any oftener than once every three months.

Workers at the Clinic paid high tribute to the members of the Medical service who have given unfailing co-operation, and to the salvage committee, who furnished the office and doctor's examination room complete at a cost of $200.

It is estimated that the blood of five donors is required for the treatment of one wounded person. During 1941, 36,306 Canadians donated their blood, but the number must be higher this year because Britain needs 50,000 pints of blood and she hopes to get it from this country.

At the present time only male donors are needed and this is an opportunity to save the life of someone who is over there doing the job for the people over here. This is one of the modern miracles of opportunity to contribute.

PROFESSIONAL

44 Lawyers 44

P. D. SCOLLARD, Barrister, Solicitor. Bank of Toronto Building. Telephone 9939.

JOHN A. BRADSHAW — Barrister and Solicitor. 380 Water. Telephone 9884

JOHN O. WELDON—Barrister, Solicitor, Notary. 355 George. Telephone 9330

HON. G. N. GORDON, K.C.
Law Office, 395-397 George Street
Telephone 3577. Money to Loan

PECK, KERR & McELDERRY—BARRISTERS, Solicitors. Money to Loan. Offices: 415-417 Water Street. Telephone 4681. E. A. Peck, K.C. F. D. Kerr, K.C. V. J. McElderry, K.C. Walter H. Howell.

JACOB LOW — Barrister, etc. Mortgage Loans. Suite 1-2, 435 George Street (over Toronto Savings and Loan Co.) Telephone 7423. Nights 6214

ELLIOTT, PHILP & CHANDLER—Barristers, etc. Money to Loan. Offices Kresge Building. Telephone 6675. A. L. Elliott, K.C., M.P.P. W. R. Philp, B.A. R. J. Chandler, B.A.

Chiropractors

M. C. GOODWIN, CHIROPRACTOR and Physiotherapist, 108 Barrie Building, 312 George. Telephone 8795 and 5865

Dentists

DR. CLIFF McKEE, KRESGE BUILDING. Open Evenings, except Wednesday and Saturday. Office 9734. Residence 4585.

Foot Specialist

H. ROBESON, 203 CHARLOTTE STREET. All Foot, Leg and Knee Trouble. "Associate of Wade's."

Susanna Moodie

(Continued from Page 9)

letter is clearly legible and unfaded. It looks as if it might have been written ten years ago; and the paper was folded into the size of an ordinary envelope of today's postal use, address on one side, and the folds at the back were bound together with wax, imprinted with the Strickland seal.

So Mr. Turpin continues his story with the enthusiasm of the confirmed devotee.

"Mrs. Moodie wrote this letter to Sumner Lincoln Fairfield, 59 Pine street, Philadelphia. I shan't read it all, but it seems Mrs. Moodie was contributing to a magazine Mr. Fairfield was publishing. She writes in this letter that she did not have enough money to pay the postage on her next manuscript, and he answered that he would pay it for her, and so she was forwarding it.

This part may interest people who like myself know something about Susanna Moodie..."You have doubtless heard of Thomas Pringle, late editor of "Friendship's Offering," and secretary of the Anti-Slavery Society, a man much loved and respected by all who enjoyed the privilege of his friendship.

A most dear friend he was to me, and deeply have I lamented his untimely death. His widow, a very excellent woman, is now in this country to which her family immigrated some years ago. The poor thing is in ill health and struggling to live respectably on a very limited income. She has a very valuable collection of autographs to dispose of, consisting of most celebrated English authors of the last century.

Should you know any person curious in those matter who would wish to become a purchaser, information on the subject would be thankfully transmitted to you by Mrs. Pringle of her friends...

Mr. Moodie unites with me in kind regard to yourself and family, and with best wishes that the magazine may increase your worldly prosperity and literary fame, I remain, Dear Sir, Yours most truly, Susanna Moodie."

Mr. Turpin said that he had every edition of "Roughing It In The Bush" beginning with the very first, published in 1852.

Son Of A Strickland

He also showed the Examiner a press photograph of George H. Harris, once superintedent of the Little Lake Cemetery in Peterborough.

"Mr. Harris died in Rochester in October, 1893. His mother was Fidelia Strickland, who came to Rochester in 1820, and I am trying to find out whether she is one of the Moodie-Traill Stricklands. In 1872 Mr Harris married Julia E Hughes, daughter of Dr Jesse Hughes of Pittsford, N.Y., and took his bride to Peterborough, where he had just received the appoinmtent of superintendent of the Little Lake Cemetery. Then he went to Elmwood Cemetery, Detroit, and finally became superintendent of Mount Hope Cemetery in Rochester.

It seems to me that this coming to Peterborough might have been in some way associated with his mother's name of Strickland. However I have nothing definite about that as yet.

A U.E. Loyalist

An American citizen, Mr. Turpin is a member of the United Empire Loyalist Association of Toronto, he told a reporter. Circumstance largely the seeming conflict of those two loyalties.

"My mother was born in Kingston. Louise Bebee, daughter of Mary Magdalen Groomes who was a daughter of Elijah Groomes, who settled in Kingston in 1783. He was a British loyalist who left New Jersey to come to Canada after the American Revolution. However, the Bebees moved to Rochester in 1817, and our family has lived there ever since. My father was William Turpin. He was born in England, and came to Rochester. And so he met my mother."

NOTICE

Notice to Creditors

IN THE ESTATE OF SARAH JANE McLEAN.

All Persons having CLAIMS against the Estate of SARAH JANE McLEAN, late of the City of Peterborough, in the County of Peterborough, Widow, who died on or about the 25th Day of April, 1942, are hereby notified to send to the undersigned Solicitors for the Executor of the said Estate before August 10th, 1942, their names and addresses, together with Proof of their Claims duly verified by declaration, after which date the Estate will be distributed having regard only to the Claims then filed.

DATED at Peterborough, this 3rd Day of July, 1942.

ELLIOTT, PHILP & CHANDLER,
P. O. Box 1000,
Peterborough, Ontario,
Solicitors on behalf of the Executor of the above Estate.

I WILL NOT BE RESPONSIBLE FOR any Debts contracted in my name on and after this date.—(Signed) C. S. Evans.

DAILY CROSSWORD

ACROSS
1. Thong for a dog
6. Cover with pigment
11. Publish
12. Bower
13. Manufacturer
14. American writer
15. Motor coach
16. Billiard rod
18. Observe
19. Fruit envelopes
21. Leaves of the corolla
24. S-curved molding
28. Shrub
29. Scraps of literature
30. Sharpens
31. States of insensibility
33. Highest card
34. Tyro
35. Interrogative pronoun
37. Incidents
38. Verdant
40. Small flap
43. Sea eagle
44. Mandate
47. Measures of land
49. Old-womanish
51. Intone
52. Unusual
53. Cares for
54. Fabric

DOWN
1. Branch
2. Biblical name
3. Questions
4. Pay court to
5. Mythical hero
6. A journal
7. Constellation
8. Wading bird
9. Not any
10. Woody plant
17. One of the Bears
19. Unclothed
20. Therefore
21. Exclamation
22. Era
23. Skin disease
25. Street Arab
26. Make into a law
27. Relieves
31. An agreement
32. Baking chamber
34. Never (poet.)
36. Type genus (abbr.)
39. Pauses
40. Address
41. Dull pain
42. Outer coats of grain
44. Reside
45. Toward the lee
46. Join closely
48. Finish
50. At this moment

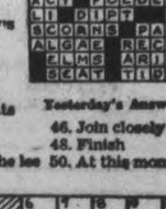

Yesterday's Answer

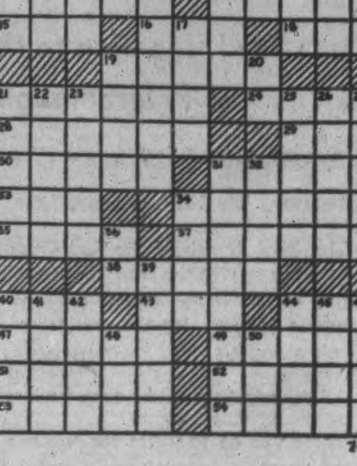

CRYPTOQUOTE—A cryptogram quotation

ZBOLTZK HWZ HBZQBAZV W ETJX CWZ CBNX OLWZ FWAKLOXN QNBC W VAZHX—RDNBZ

Yesterday's Cryptoquote: SPARE THE SPURS, BOY, AND HOLD THE REINS MORE FIRMLY—OVID.

Distributed by King Features Syndicate, Inc.

ROOM AND BOARD
—By Gene Ahern

SCOTT'S SCRAP BOOK
—By R. J. Scott

Home Service

Vitamins Lost in Improper Cooking

Throwing Beauty Down the Drain

Good-by vitamins!

Down the drain they go, carrying away all their precious health and beauty elements—A for resistance, B for pep, C for strong teeth, D for body tone, G for digestion.

Often people whose menus really have enough vitamins lose them in cooking. They put too much water on vegetables, cook them too long and then throw the liquids away. Or they may add soda (enemy of vitamins) to keep the green color, which can be retained if the food is cooked in an open kettle.

To get all your vitamins, use only little water in cooking and then save that water for soups, sauces and gravies. Don't stir air into foods while cooking or put fruits or vegetables through a sieve when hot.

Excellent sources of Vitamin A are egg yolks, liver, green and yellow vegetables and fruits.

Vitamin B is plentiful in milk, whole wheat and beans, Vitamin C in tomatoes and the cabbage family, Vitamin D in fish liver oils.

Serve vitamin-rich meals to your family! Our 32-page booklet has charts showing which vitamins the various foods contain, suggests inexpensive vitamin-high menus for beauty and health. Tells 10 ways to preserve vitamins in cooking.

Send 15 cents in coins or stamps to the Peterborough Examiner, Home Service. Be sure to write plainly your name, address, and the name of booklet.

BARCLAY ON BRIDGE

WRITTEN FOR THE EXAMINER

By SHEPARD BARCLAY

"The Authority on Authorities"

OFFENSE IS ONLY PART

AN ADVANCING army must have plenty of drive forward to gain ground. At the same time, however, it must protect its flanks. In other words, the offense is only part of its work. It is the same with a No Trump declarer. He is seeking to collect nine tricks to score his game. But he must watch out for himself and make sure that the opponents do not collect five tricks before he gets to work on his nine. Hence, he had better have some kind of stopper in the suit the enemy attacks, unless their attack falls short through their suit being of only four cards in length.

North: ♠ K 4 ♥ K J 8 ♦ 9 7 4 3 ♣ 9 7 5 3

West: ♠ 7 2 ♥ Q ♦ A K Q J 10 2 ♣ A 10 8 2

East: ♠ A J 10 8 5 ♥ 10 7 3 2 ♦ 6 ♣ K Q 6

South: ♠ Q 9 6 3 ♥ A 9 6 5 4 ♦ 8 5 ♣ J 4

(Dealer: West. Both sides vulnerable.)

West	North	East	South
1 ♦	Pass	1 ♠	Pass
2 ♦	Pass	2 ♠	Pass
3 ♣	Pass	3 NT	Pass
5 ♦			

West did not actually make that last bid of 5-Diamonds. If he had, all would have been very salubrious for his side, as he could hardly have lost more than two tricks, one in hearts and one in spades.

Playing at No Trumps, East was "behind the eight-ball" from the start, and never had a chance. Sitting there all ready and poised to run six tricks in diamonds, four in clubs and a spade, for a total of 11 tricks, he never got his plan of action started until the battle was over.

South naturally led his heart 5, the singleton Q falling to the K, the J coming back, then the 8, so that the A-9 trapped the 10 and enabled South to take a fifth trick with the 6. The rest of the tricks were, of course, East's, but he had already been obliged to discard two winners, and there were only eight tricks left to be taken anyway.

* * *

Your Week-End Lesson

What is a trap pass? Can you give an example of its use, paying dividends to the one who made it?

Distributed by King Features Syndicate, Inc.

Stoco Produces 28-lb. Muskie

TWEED, July 10—(ENS). — Ross Fetterly, Toronto angler, who has been coming to Tweed for some years, was successful in taking out the first big muskie of the season. The fish weighed twenty-eight pounds and was caught in Stoco Lake near Grant's Island, on the east side of the lake.

Fetterly was casting into the weeds with a jitterbug artificial bait when the muskie took hold. He battled it for half an hour before bringing his quarry into the boat. This is getting to be an old story for the Toronto visitor who has taken many muskies from Stoco Lake in years past.

The first bowling team of the season from Tweed to enter outside competition, Messrs. John Sager and Sam McGee, carried off one of the prizes at the Stirling Scotch doubles tournament on Wednesday, winning one game with the highest score.

LI'L ABNER
—By Al Capp

HENRY
—By Carl Anderson

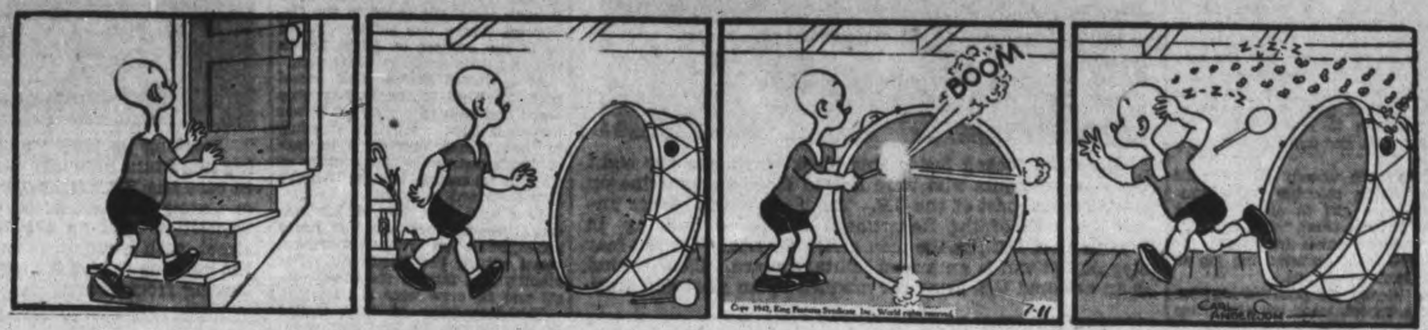

DONALD DUCK
—By Walt Disney

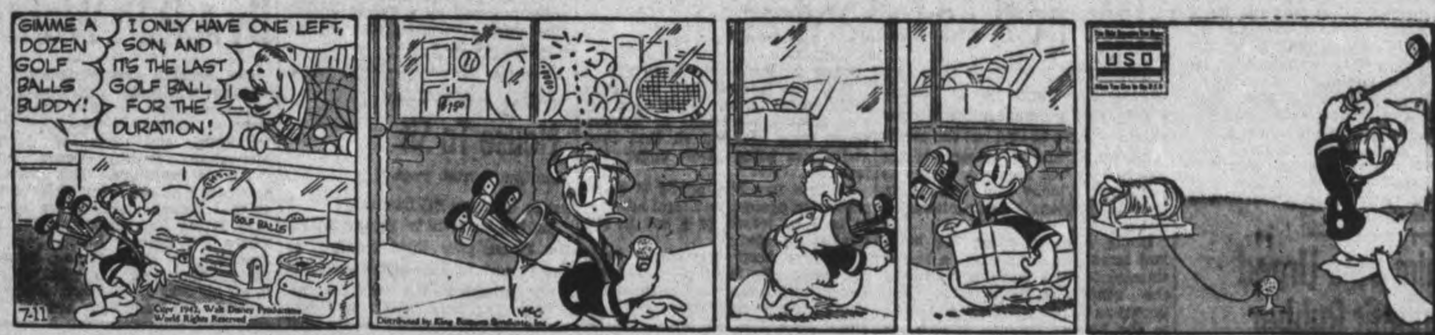

BLONDIE
—By Chic Young

MUGGS AND SKEETER
—By Wally Bishop

BRICK BRADFORD
—By William Ritt and Clarence Gray

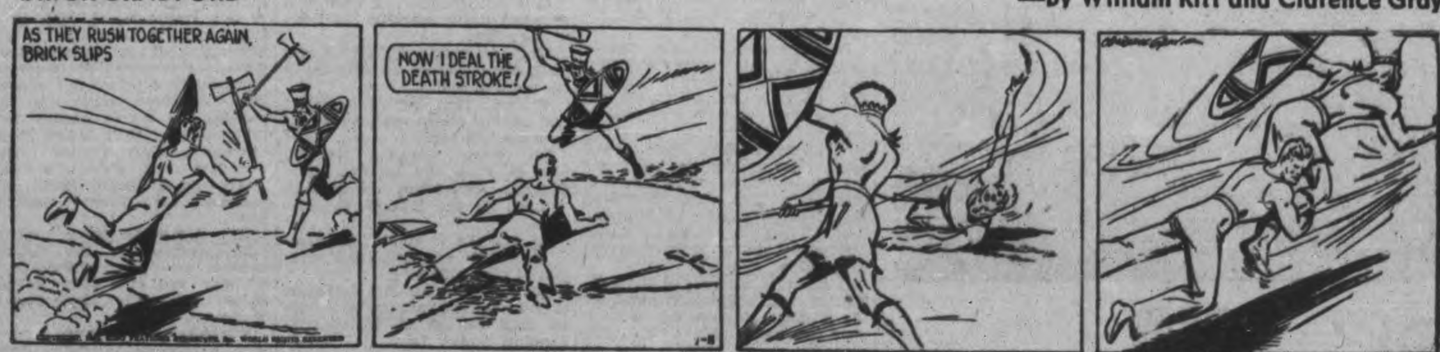

TILLIE THE TOILER
—By Russ Westover

US Uses Women Testing Big Guns And Tanks

ABERDEEN, Md., uly 11 (AP).—Women are loading and firing guns—not just rifles and machine guns—but big anti-aircraft guns and powerful howitzers for the United States army.

High ranking army officers let the secret out on an inspection tour of the Aberdeen proving ground where in the last 90 days 300 women have been employed, many replacing men, to test guns, ammunition and tanks.

Take for instance, Mickey Lippert of Oswego, N.Y., 18 and red-headed, with a green bow in her hair, who learned in one day (Army officers said that it usually takes a man a week) to handle a 15-ton crane in a machine shop.

With an, "Oh, I love it!", she gave a demonstration yesterday. She brought the huge crane down the room, its bell clanging a warning, into position to reach down with the big hook and move a heavy gun part.

There were women all over the place. A big movable crane lumbered by—a girl in slacks at the wheel. A large truck "honk-honked" to get by—a woman driver. A workman was doing an adjusting job on a big tank—a woman.

Two 18-year-old girls, not long out of high school, made up with three men the gun crew testing ammunition for a 75-MM. gun. Ultimately the army hopes to do this with crews of four girls and one man.

Frances Ouek, a month ago a New York secretary, lifted the live shell and inserted it. Then Doris Peterson of Wildwood, N.J., employed a week ago, stepped back the correct distance, got the command, and pulled the trigger.

Two grandmothers, Mrs. Ruby Barnett of Delta., Penn., and Mrs. Mabel Cahall of Peach Botton, Penn., made firing a light anti-aircraft gun seem as simple as washing dishes. They fired a round in turn. "Nothing to it," commented Mrs. Bennett.

Claim Bata Urged Synthetic Rubber

Claiming that the late Thomas Bata, former head of the Bata Shoe Company, attempted to get synthetic rubber production started in the United States several years ago, Chairman Sol Bloom of the House of Representatives Foreign Affairs Committee, this week contributed a sidelight to the rubber shortage situation.

Several years ago, said Mr. Bloom, the Bata executive came to the United States and said that he knew how to make synthetic rubber.. "They are making it in Germany now," Bloom quoted Bata as saying. "I know how to make it, and synthetic rubber is going to be important. You can make it in this country."

Mr. Bloom said he took Bata to several Federal officials, including, as he recalled, the then Secretary of Commerce, Roper(and they all laughed at the idea of the United States wanting synthetic rubber. Bloom and Bata never succeeded in putting over the idea.

LEGALITY - - -

There are many legal requirements involved in every burial. We are fully acquainted with these.

Phone 8184

THOS. J. LANE and SON

FUNERAL DIRECTORS

243 Hunter St.

Heavy Guard For Accused Saboteurs

Carefully locked inside this black maria are the eight German saboteurs who were landed from a submarine on the Atlantic coast of the U.S. The black maria swings under the arch of the Department of Justice building in Washington, D.C., as the men arrive for trial. On the rear step of the van is an armed military guard. Close behind is an armored U.S. army car manned by an alert gun crew.

Landlord Must Give Tenant Statement As To Services

TORONTO, July 11. — It is now possible for every person renting any type of accommodation for one month or more to find out the maximum rental and what services are provided by the landlord. This was announced today by Wishart F. Spence, Regional Administration officer.

Under a board order, the landlord must give the tenant a signed statement on a form provided by the rentals administration and known as RC 40 and forward a copy to the nearest regional rentals office within ten days whenever a new lease or a renewal of a lease for any commercial or housing accommodation is made involving a change in tenant, a change in rental, a change in the services or accommodation supplied by the landlord or for premises which have been untenanted for some time.

The form must be filled in whether the lease is written or oral. But it is not required from landlords of boarding or lodging houses where there are three or more guests in addition to the members of the operator's family or by landlords renting for less than one month.

The form lists not only the maximum rental on the basic date but also gives a statement of services which were supplied at that time and those being given under the lease.

In this way the public is given protection against an illegal advance in rent by reason of a cut in the services provided.

"I have been impressed," said Mr. Spence, "with the fact that, although most real estate men are aware of these regulations and take every precaution to comply with them, citizens who are not in the real estate business, yet who make rentals occasionally, either have not informed themselves of the regulations or have carelessly ignored them. This cannot be tolerated and I must state reluctantly that stern measures will be taken when the Administration finds there has been failure to comply with these regulations."

Forms may be obtained from the regional rentals office, 330 Bay street, Toronto, or from the sub-regional office of the Board at 159 Hunter street, Peterborough.

Breach Of Trust Laid To Analyst

OTTAWA, July 11 — (CP). — A. Keith Light, chief analyst in the Testing Department of the Department of Public Works, to-day elected jury trial on a charge of breach of trust and was remanded on $1,000 bail by Deputy Magistrate Joachim Sauve. No plea was taken.

Walter F. Schroeder defence counsel, protested in court that after arrest by Royal Canadian Mounted Police Mr. Light was not allowed to communicate with a lawyer and was kept in jail overnight, being denied bail until the following morning.

Mr. Schroeder said the Crown had informed him that during the period April 1 to June 30, 1942, while accused was chief analyst, a sample of powdered soap was tested in the laboratory of the Department of Public Works. The Crown said the test showed the soap did not meet requirements and charged that the report was copied by the accused and altered, so that the soap was brought within the requirements and marked "Passed" by the accused.

There was no suggestion of fraudulent action in the particulars given him and no statement that the act had been committed "wilfully and knowingly," said Mr. Schroeder.

J. P. Madden, Acting Crown Attorney, then inserted the words 'fraudulently and in breach of trust" before the word "altered."

"I am just wondering whether this is not a departmental squabble,' said Mr. Schroeder. "If the R.C.M.P. are going to attack a citizen of this character, they should have more particulars. I submit that this is an abuse of the process of the court. The police say they are still investigating.

"I am going to ask that the Crown be ordered to furnish full particulars of his charge within three days."

Refuse To Change Dance Hall Hours

The Council of the Township of Smith met at the Court House, Peterborough on Monday with all the members present. Reeve Allan B. Mann presided.

A letter was received from Wartime Housing advising that the company does not plan to build any more houses in Smith at the present time.

In connection with the application of the city to the Municipal Board for an order annexing the area north of Wolsley Street and west of Dixon Street, the Council by resolution approved the annexation of Wartime Housing property and gave notice of intention to oppose the annexation of the properties of Mrs. Mary Franks, Miss Susie Best, W. F. Welsh, and O. L. Dalgleish.

C. H. Westlake's survey of lots on Chemong Lake was approved for registration.

A. H. Lewis manager of Chemong Pavilion was present and asked for the privilege of operating an extra hour two nights each week. The township by-law provides that all dance halls in the township close at 12 midnight. On motion no change was made.

Colector J. A. Middleton reported a balance to collect on the 1941 roll of $4,638.53 and collected on 1942 roll to July 1, $14,101.26.

The following accounts were approved for payment:

Road accounts, $1,098.79; Miss Pammett, care of Miss Harris, $22.00; Dr. J. A. Morgan, account, $32.11; Hydro Commission, street lights, $15.16; C. Whitmore, relief accounts $15.92; W. J. Charlton, sheep killed by dogs, $72.00; Peter Nichols, valuating sheep, $5.00; Roger Charlton, killing dog, $5.00.

Council dismissed to meet on August 3 at 1 p.m.

Into The U.S. Army

ALBANY, N.Y., July 11—(AP)—Coleman B. Cheney, 42, New York's Socialist Party gubernatorial candidate, was inducted into the Unitel States Army yesterday after party's appeal for temporary deferment until after the November election went unanswered.

Renew OLD rooms with

DONNACONA HARDBOARD

Here's the newest and most adaptable building board available today—Donnacona Hardboard. It's grainless, all-wood, moisture-resistant and *strong*—don't fail to investigate this remarkable board if you're planning any remodelling in *your* home—or new construction. With its smooth surface which takes any finish Donnacona Hardboard brings a new smartness to redecoration—for any room in the house including bathroom and kitchen. Let us give you full information.

D4

BEAVER LUMBER

COMPANY LIMITED

George St. Wharf Phone 4638

2 More Sinkings Raise Toll To 351 Ships

By The Associated Press

The sinking of two United Nations vessels, announced Friday by the United States Navy, raised the unofficial Associated Press tabulation of Allied and neutral cargo vessels sunk in Western Atlantic waters since the attack on Pearl Harbor, Dec. 7 to 351.

The Navy reported the torpedoing and sinking of a United States cargo ship off the coast of South America with the loss of 11 members of its 29-man crew, and of a medium-sized Belgian merchant vessel in the Caribbean. These two sinkings raised to 14 the number of Allied vessels reported this week at destroyed.

At a United States gulf coast port, survivors of the Belgian ship—one one man of a crew of 48 was lost—told how a warship, speeding to their rescue, dropped a barrage of depth charges in the vicinity of an Axis submarine, but the U-boat's fate remained in doubt.

They said that loss of life was small because they had just heard an explosion on another merchant vessel plying the Caribbean. The identity and fate of the other vessel and its crew were not learned.

The torpedoing of the United States ship was the 23rd sinking reported in waters off South America since Dec. 7.

At a gulf coast port, survivors said that their ship had been torpedoed by a large Axis sub, apparently powered by a Diesel engine. The sinking occurred early in the morning of May 4.

MORE ABOUT—

House To Sit

Continued from Page 1

ustice Minister St. Laurent.

In the three-hour Friday sitting the House gave third reading to two important bills and passed another through all but third reading.

The War Risk Insurance Bill, which went through all but its final stages Thursday, was given third reading and Labor Minister Mitchell's bill to provide for reinstatement in employment of those who serve in the armed forces was given third erading.

Mr. Mithchell's bill to extend and enlarge vocational training for war and civilian activities was passed by committee of the whole, but stands for third reading later.

The measure for reinstating men in employment after the war places in statutory form an order-in-council which has been in operation since early in the conflict. It developed considerable discussion in committee.

During the discussion on procedure Mr. King was asked by Jean Francois Pouliot (Lib., Temiscouata) when Bill 80, the Conscription-enabling bill which was given second reading last Tuesday after a long debate, would be considered in committee.

"Bill 80 will be brought up in due course," Mr. King replied.

Much of the discussion from now on to the end of the session will be in committee of the whole, since the main business left includes the budget resolutions, the conscription measure and the main civilian estimates.

Friday's discussion on the Government measures was largely a series of questions and answers on their details, which had already been studied at length in special committees.

The measure for providing reinstatement in employment was extended to cover those serving in the armed forces, merchant marine and overseas fire-fighting forces, but does not cover those in essential war industries.

It was considered at length by a special committee and was subject of extended debate when first introduced in the House early in the session.

Lakefield News

Miss Kay Simpson of Toronto is spending the vacation at her home in the village.

Mr. Leo Garvey of the High School staff, Sioux Lookout is holidaying at his home in Smith.

Mr. and Mrs. Donald Campbell, Jimmie and Peter are vacationing at Wasaga Beach.

Sgt. Hugh Morrison, R.C.A.F., Mrs. Morrison and son Donald, of Ottawa, are visiting the former's parents, Mr and Mrs. W. G. Morrison.

Mr. and Mrs. B. W. Hull and family of Buffalo are spending a vacation at Stoney Lake.

The Rev. W. J. and Mrs. Creighton of Bradford are spending a holiday at their cottage at McCracken's Landing, Stoney Lake.

Master Brian Crawford is registered at the Y.M.C.A. camp at Clear Lake for a two weeks' vacation.

Miss Elsie Waldon is holidaying at Rice Lake.

Mrs. David Proctor and Faye of Forest Hill village are guests at Reydon Manor with Mr. and Mrs. Reg Doubt.

Mrs. Theo. Crawford has returned home from Nicholls Hospital and is progressing favorably.

Mr. Herbert Brown had a very painful accident this week when a stick of wood he was cutting flew up and his right hand was drawn against the revolving saw, cutting it quite badly. He was taken to Nicholls Hospital, Peterborough, for treatment.

PENANCE FOR WASTE

WINDSOR, England—(CP). — A 31year-old former school teacher who was fined about $5 and some $10 costs for "wasting bread" has announced her dicision to give up eating bread for the duration as additional "penance for her waste." She has three brothers in the navy.

Berliners Try To Hide Their City

Pointing up their war jitters, Berliners are camouflaging important buildings, streets and landmarks of their city in case the R.A.F.'s next big scale raid—or its next, or the one after that—is aimed at the German capital. Here is Exposition Hall on the Kaiserdam, a principal Berlin street, with camouflage nets of varying colors draped over the building to give the impression of rolling hills to anyone looking from above.

Householders Will Be Visited By A.R.P. Wardens During Week

Commencing next week air raid wardens will make a visit to every house, apartment, office building, store and factory in the city of Peterborough and parts of North Monaghan, Smith, Douro and Otonabee townships. This formidable task which is being undertaken so that householders will be left a card giving instructions as to (a) where the nearest A.R.P. post is located; (b) the warning signals for Peterborough; (c) what to do in an air raid or blackout; (d) how to deal with incendiary bombs; (e) suggested equipment for a refuge room, etc. ,and (f) how to protect yourself against gas.

Both women and men compose the 450 wardens who will also undertake to get some simple information for the protection of the residents, on another card for A.R.P. purposes. This card will contain the name and address of the householder, the number of persons living in the house, the number of invalids or aged persons and the number of children five years of age or under.

In some municipalities, more elaborate information has been obtained by the wardens, but it is felt that the above information will be of assistance in protecting this area from enemy air raid damage and are giving up their evenings and spare time, to make these visits in the sections of the area in which their are posted for duty.

The wardens visiting the householders, etc., will be equipped with an arm band and an identification card and will endeavor to give any advice relative to A.R.P. work which is not contained on the householder's card.

Householders are requested to study the card which is left with them, and to hang it up in a conspicuous place in their homes, preferably the hall, and if they move to another residence the card should be left. Householders changing their residence are requested to get in touch with the wardens in the new section to which they move.

The card which contains the latest information regarding protection against enemy air action has been compiled from the best data available and is being issued by the local Civilian Defence Committee (A.R.P.). Any information which may be given to the wardens regarding number living in the house, invalids, aged persons and children is only used for the protection of householders in case of evacuation or damage done to their residence during an air raid, and is used by the section warden only for this purpose.

Mayor Hamilton as chairman of the local committee, and Lt.-Col. M. Sloan as chief warden, bespeak the hearty co-operation of all householders in this task which the wardens have undertaken and hope that the residents of this area will as far as possible carry out the instruction contained in this card, for the protection not only of themselves and their homes and families but also those of their neighbors.

Presentations Feature Of W.C.T.U. Meeting

FAIRVIEW, July 11 — (ENS).—The Smith W.C.T.U. held a meeting at the new home of Mrs. Walter Heard on Wednesday afternoon, with a splendid attendance of 22 ladies.

The president, Mrs. Gordon Mann, presided for a short program. Readings were given by Mrs. Allan B. Mann, Mrs. Fred Bell and Miss Jean Fowler. Mrs. Joseph R. Mann and Miss Mary Milburn both sang. A splendid report of the W.C.T.U. convention held recently at Plainville was given by Mrs. Austin Poast. Mrs. Bruce Heard and Mrs. Henry Sharpe each contributed lovely guitar solos.

A very pleasing feature on the program was a presentation made to two recent brides, Mrs. Bruce Heard and Mrs. Henry Sharpe. Mrs. Elmer Milburn read an address, expressing appreciation for the many times they had helped in the meetings with their music, also expressing the joy of having both brides making their homes in the community. Mrs. Gordon Mann presented each with a beautiful flower vase in Indian ware. Both expressed their sincere appreciation.

Mrs. Albert Armstrong offered congratulations to Mrs. Gilbert Bullock, who was celebrating a birthday, and Miss Mary Milburn presented her with a lovely bouquet of flowers.

A number of humorous contests were conducted by Miss Ferne Armstrong after which lunch was served.

Personals

Mrs. James Brannen and Miss Helen Ross of Montreal, Que., have returned home after visiting for the past two weeks at the home of Mrs. Everett Cockburn.

MORE ABOUT—

Lunge West

Continued from Page 1

desert fighting and over Malta, British Mediterranean base, 13 British aircraft are missing.

The renewal of fighting came after 10 days of comparative quiet and there are many indications the fate of Egypt is in the balance, with each army seeking to strike a mortal blow.

The action started a few hours after Field Marshal Er in Rommel shortened and repormed his lines by withdrawing his right wing farther northward toward the Mediterranean under pressure of British mobile units.

Although British and United States bombers have whittled unceasingly at Rommel's transport and rear communication lines in the last week, the size of his concentrations in the front area and in the immediate rear indicated the fightin, probably would be bitter and prolonged.

That the German commander has fresh supplies is a certainty, for British reports have told of Axis convoys moving across the Mediterranean toward Libya. Some of these supply ships have been sunk by British submarines and others have been attacked from the air.

Most of the British activity in the past week has been pointed toward reinforcing and supplying its own forces in the desert and cutting off supplies destined for the Axis army. Yesterday British fighter-bombers came upon a concentration of some 2,000 Axis vehicles in the desert and knocked out 400 or 500 of them. Fifty-five more vehicles were reported destroyed in another R.A.F. action.

BOYS IN GROUND CREW

LONDON—(CP).—A group of boys of the Air Training Corps—now 200,000 strong—had a hand in the 1,000-plane raid on Cologne. They were camping at an airfield and helped the ground staff load explosives and incendaries into the bombers.

MILLBROOK

Quilting Party Held On Lawn Of Mrs. Rowland

MILLBROOK, July 11—(ENS).—A quilting party, under the trees on the nicely-shaded lawn of Mrs. John Rowland's home, preceded the regular July meeting of the W.M.S. of St. Andrew's Church, on Wednesday, at 3 p.m. Group A, Mrs. Irwin Hatherly convener, having charge of the program.

Adjournment was made to the house for the meeting, the special theme for study being China, and the leader announcing that the regular topic, "The Cause for Total Abstinence" would be taken up later when a speaker could be secured.

Mrs. W. R. Howard, leader of the Mission Band, sent thanks for supplies of World Friends for the boys and girls, and Mrs. F. J. Smith gave the Christian Stewardship message, after which Mrs. A. L. Sisco took up the study book; "The Tide Turns" being the chapter heading. Previous to her talk Mrs. Sisco urged much prayer for China, now in her sixth year of war with Japan, "carrying on still with a courage and determination that is most commendable."

"The war is a factor that has united all China as nothing else could have done; and she has built 70,000 miles of modern highway; established new industries, and done many other things that she found impossible in times of peace. The missionaries have urged keeping hate out of her dealings with the Japanese, and the co-operative movement is growing all over the country."

Speedy Chick

NEW HAMBURG, Ont., July 11 —(CP).—When a chick owned by Robert Cook of nearby Hempstead grows to maturity it will be able to cross the road twice as fast as other chickens It was hatched with four legs.

Cutting Bus Lines

OTTAWA, July 11—(CP).—Curtailments and abandonments of bus services in Ontario since July 1, 1942, total 2,527,402 bu. miles a year, it was reported in a reply tabled in the House of Commons yesterday for Maurice Lalonde (Lib., Labelle). In Quebec the curtailment totals 1,769,962 bus miles a year, the reply said

Buy a STAMP a DAY EVERY DAY during JULY

Buy War Savings Stamps from

BANKS • POST OFFICES • DRUGGISTS

TELEPHONE OFFICES • TOBACCONISTS

DEPARTMENT STORES • GROCERS

BOOK STORES and other RETAIL STORES

GILMOUR

Mrs. Milton Clarke Hostess To Circle

GILMOUR, July 11—(ENS)—The Mission Circle of Gilmour Baptist church met at the home of Mrs. Milton Clarke on Tuesday, but owing to the fine weather and busy time on the farms the attendance was not as large as usual.

The subject for the meeting was "Lepers" and Mrs. James Young gave a review of work among Lepers. Mrs. MacLean and Mrs. Gratten Telford led in prayer.

Miss Dorothy Clarke gave a report of a convention she attended recently in Toronto, and Mrs. MacLean gave a report on the Association meeting held in Murray Street church. Dr. MacLean a talk on the study book of the year from "Sea to Sea." A solo was rendered by Mrs. Joseph Mann. Papers were given on the Leper work by Mrs. Will. Telford and Mrs. R. S. McMullen, and prayer by Mrs. E. Archer was offered for the lepers. Mrs. A. B. Mann gave a splendid report of the Women's Auxiliary of Nicholls Hospital (of which there are a number of members from this district). The meeting was closed with prayer. Sandwiches and tea were served by the ladies in charge.

RABBITS FOR WAR

LONDON — (CP). — The Food Ministry estimates that if one family in three in Britain kept rabbits at least 75,000 extra tons of food would be produced each year.

YOUR SUMMER COTTAGE

EASY MONTHLY PAYMENTS

Free Catalog shows over 50 attractive cabins and cottages. Many built with distinctive red cedar log cabin siding. Easy terms as low as $10.00 monthly.

W. J. BULL

Phone 4354 539 DOWNIE ST.

IT'S DRY... THAT'S WHY IT QUENCHES THIRST FASTER

"CANADA DRY"

"Light your Guinea Gold, Sir!"

OGDEN'S

Guinea Gold

CORK TIP CIGARETTES

ALSO PLAIN ENDS

"GOOD AS GOLD AND MILD TOO!"

Weather
Fair and cooler

Evening Examiner
Peterborough

FINAL
LAKESHORE AND CITY EDITION

VOL. LXXXVI, No. 10 | PETERBOROUGH, MONDAY, JULY 13, 1942 | ★★ | PRICE THREE CENTS

FLEET STRIKES ROMMEL SHELLS MATRUH ABLAZE

Battle Of Don Valley Takes Graver Turn

Nab 14 Aides Of Nazi Saboteurs

Six Women In Group; Sheltered Wreckers On Landing

WASHINGTON, July 13—(AP)—Arrest of 14 alleged associates of the eight Nazis standing trial for their lives before a military commission was announced today by Attorney General Francis Biddle.

Biddle said that the group included six women and that the 14 persons were the "immediate contacts" of the German agents who landed on Lond Island and Florida coasts from German submarines last month.

At the same time, Director J. Edgar Hoover of the Federal Bureau of Investigation said that the arrests had been made in Chicago and New York during the last three weeks and that the investigation of their activities, and of other possible contacts, still under way.

Those announced as in custody were: Helmut Leiner, Astoria, Long Island, N.Y.; Anthony Cramer, New York; Miss Hedwig Engemann, New York; Hermann Heinrich Faje, Astoria, Long Island; Mrs. Maria Kerling, New York; Ernest Herman Kerkhof, New York; Hans Max Haupt and Mrs. Haupt, Chicago; Harry Jacques and his wife, Emma, Chicago; Mr. and Mrs. Otto Richard Wergin, Chicago; Mr. and Mrs. Walter Wilhelm Froehling, Chicago.

"The individuals apprehended," Hoover said, "are known to have given shelter to the saboteurs after their arrival in New York and Chicago and to have furnished them assistance which would have aided the foreign agents in their sabotage activities in the United States. One of the individuals assisted by purchasing an automobile for the use of one of the (Nazi) agents in transporting the explosives and other material recovered by F.B.I. agents on the Atlantic shore on Long Island and Florida."

"Although all 14 of these individu-

NAB 14 AIDES
(Continued on Page 2, Column 2)

Need 250,000

OTTAWA, JULY 13—(AP)—A substantial increase in the manpower requirements of Canada's war effort was indicated today in a statemen by Elliott M. Little, director of national selective service, that 250,000 persons will be needed within the next five months for war industries and the armed services.

Only four months ago, Prime Minister Mackenzie King estimated in the House of Commons that approximately 293,000 persons would be required for industry and the service within the following year.. He estimated 100,000 would be needed for munitions work, 100,000 for the army, another 80,000 for the air force and 13,000 for the navy.

RAF Level Forts For Aussies Carrying The Van

By HARRY CROCKETT
Associated Press Staff Writer

WITH THE BRITISH ARMY AT EL ALAMEIN, Ju y 12— (AP).—(Delayed). — Roaring out of the sunrise, bombers heavily blasted Axis forces attempting to throw up new fortifications to-day after beng hurled back by hard-slugging Australians and South Africans.

As the sun spilled over the desert the big planes swept overhead, imparting a comfortable feeling to this correspondent who had spent the night across a ridge from the enemy.

Within two or three minutes their bombs were kicking up dust among the enemy positions, just out of sight behind the ridge to the southwest.

They were a heartening sight to the Aussies and South Africans who had put in three days of fighting.

The first squadrons returned for more bombs. We counted them and found everyone there.

Throughout the rest of the morning and into the night wave after wave of medium bombers shuttled across the desert, unloading their bombs and returning for more.

Grab Key Ridge.

Throughout the day the Australians continued to edge forward to the west, capturing an important ridge about six miles west of the Alamein on the Mediterranean coast and 200 prisoners.

While the Australians were advancing along the coast, South Africans south-west of El Alamein were consolidating positions in a bulge previously cleared by the Aussies.

Farther south the Axis withdrew to the west after losing five tanks and seven 75-millimetre guns to attacking British armored forces.

From their coastal ridge the Australians are in position to threaten Field-Marshal Erwin Rommel's supply lines.

Among the unsung heroes of this

R.A.F. LEVEL FORTS
(Continued on Page 2, Column 4)

Hun To Shoot Male Kin Of Saboteurs

Hard Labor For Women In Effort To Quieten France

VICHY, July 13 — (AP). — The Germans announced to-day in Paris they would shoot males over the age of 18 years who are members of families of fugitives from German military courts accused of terrorism or sabotage.

This applies to "all near male relatives in the ascending line as well as brothers-in-law and cousins." Women of the same degrees of kinship will be sentenced to hard labor and children of adults thus punished will be sent to reform schools, the announcement said.

A notice issued by the Gestapo director to the press in the occupied area said in part:

"I....have decided to make use of the most severe penalty not only to strike at perpetrators of terrorist attacks, saboteurs, and troublemakers themselves after they are arrested but also, in case of escape, as soon as the fugitives names are known, at families of these criminals if the latter do not present themselves during 10 days following their forfeits to the German or French police stations.

"In consequence, I am announcing the following penalties:

"1. All near male relatives in the ascending line as well as brothers-in-law and cousins from the age of 18 years will be shot.

"2. All women of the same degree of kinship will be sentenced to hard labor.

"3. All children under 18 years of men and women subjected to these measures will be sent to reform schools.

"I therefore appeal to all to prevent by means at their disposal terrorist attacks and acts of sabotage and disturbance and to give the slightest clue which could be useful to the Germans or French police authorities in order to apprehend the criminals."

Chinese Retake Important Isle

CHUNGING, July 13.—(AP). — The Chinese said today their forces had recaptured Futou Island near Foochow, a port in Fukien Province.

The Japanese seized the island Thursday and the Chinese took it back Saturday, a high command communique said.

CHINESE RETAKE
(Continued on Page 2, Column 4)

Canucks In Egypt?

LONDON, July 13—(CP).—The Nazi-controlled Paris radio broadcast a report today that two Canadian contingents have arrived in North Africa to reinforce the British army but have not yet taken part in the fighting.

In Ottawa, Defence Minister Ralston declined any comment today when he was shown a London cable which stated that the Paris radio had broadcast a report that two Canadian contingents had arrived in North Africa.

Call On Workers To Mean Some Factories Close

OTTAWA, July 13 — (CP). — Elliott M. Little, Director of National Selective Service, forecast today that some non-essential industries may be closed down to help provide some of the more than 250,000 workers required by the armed services and war industry within the next five months.

Warning that "we will tighten the reins where and when necessary," Canada's manpower chief told an Ottawa service club that the labor situation is tightening rapidly, disclosed that a national registration of unemployed females will be held in a few weeks and predicted that labor transfers will mean "inconvenience and trouble for thousands of Canadian workers in the next year.

"To meet the carefully estimated needs of the three armed services, and continually expanding war industry, we must find more than 250,000 workers within the next five months," he said.

"Think what that means—a quarter of a million workers, and they don't come out of thin air. The vast majority of those 250,000 plus are going to come out of jobs, jobs they are holding now."

80,000 Jobless Men 16-69

He also disclosed that the recent inventory of male unemployed showed there were approximately 80,000 in this category between the ages of 16 and 69. Not more than 60,000 of these, however, were even partially employable and few of those who were partially employable were capable of working under modern, high-speed production.

The movement of labor from one firm to another no longer could be accomplished on a haphazard basis.

"These more or less automatic releases of workers are a substantial contribution to our wartime labor pool," Mr. Little said, "but we now are reaching the stage where we must also consider the necessity of

CALL ON WORKERS
(Continued on Page 2, Column 3)

Hun Roll 170 Miles In Week On Crest Of Massed Tanks Threaten Rostov And Volga

Voronezh Gives Nazis Toughest Battle As Hitler Throws Thousands Of Troops Into Line—Timoshenko Pressed In South

By EDDY GILMORE
Associated Press Staff Writer

MOSCOW, July 13—(AP)—The battle of the Don valley took a grave new turn today with the Germans pointing a menacing spearhead toward the Volga and the great industrial centre of Stalingrad from bloodily-won positions a scant 200 miles away.

After driving 170 miles eastward in a week, the Nazis were in the vicinity of the town of Boguchar, their deepest penetration of Soviet soil thus far, and were throwin tanks and planes by the hundreds and men by the thousands into their thrust.

With the position of the Red armies becoming more precarious, the fighting in this southern sector today developed into a two-way German drive, one across the Don before Voronezh and the other sweeping down the Don valley between the Don and the Donets.

Both these operations are of sufficient strength to carry unquestioned threats to Rostov, the north Caucasus and middle Volga regions.

The lower end of the German drive across the Don valley, which has pushed the Russians from Lisichansk, presented a menace of growing proportions. Marshal Timoshenko's forces were in a new line which could not be less than 125 miles north of Rotosv and 225 miles west of Stalingrad.

In the middle sector, the German operation which drove the Red army from Kantemirovka, 145 miles south of Voronezh, to the Boguchar area put the invader about 200 miles west of the Volga at Stalingrad.

Should the offensive in the central sector carry to Boguchar and the Don just beyond, it was obvious that the Red Army could also be faced with the task of stopping a two-directional drive upon Stalingrad itself.

In some quarters here it was held that such a strategic situation already existed.

In still a third drive north of Voronezh, the Germans were battering at unyielding Soviet defenders of that communication centre's approaches. In this sector the Germans were reported battling to expand their positions on the east bank of the Don.

The Germans were achieving their successes at a tremendous cost in men and equipment in this smash at the Caucasus, front line accounts said.

Some Berlin Claims.

In Berlin the Germans declared to-day that the Russians were being pursued "on a broad front" in the south but turned to the central sector north-west of Moscow for a specific victory claim — that 30,000 Red soldiers had been taken captice in an 11-day battle south-west of Rzhev.

Strong Soviet resistance north and north-west of Voronezh, the left flank of the German thrust in the Don Basin, was indicated in the assertion that a Red Army "diversion attack" in those directions had been repulsed with 111 Russian ranks shot up.

This attack, it was indicated, was against German bridgeheads thrown across the Don.

Strong German air formations were reported joining the pursuit in the southern setctor, where they were said to have destroyed several Don and Donets River crossings which could be of value to the Russians in manoeuvring their forces.

The centre prong of this offensive stabbed through Kantemirovka, about 145 miles south of Voronezh, and forced the Russians to withdraw to the region of Boguchar, slightly less than 200 miles north-west of Stalingrad on the vital Russian artery, the Volga river.

The Russians were giving up every foot of ground grudgingly, strewing land mines before the advancing Germans and taking a tremendous toll of German lives and machines, Russian dispatches said.

Boguchar is about 50 miles father eastward than Rostov, the southern anchor of the Red Army line and the previous highwater mark of Nazi penetration. The Germans were pushed out of Rostov last year after taking it in their 1941 offensive.

To the Donets East Bank

The third prong of the Nazi drive pushed the Russians out of Lisichansk, about 55 miles south of Kantemirovka, and forced them to take up new positions, presumably on the eastern banks of the Donets river, which curves about the town

GERMANS ROLL
(Continued on Page 12, Column 3)

Rommel Gone?

LONDON, July 13. — (CP).—A Reuter's dispatch from the Eyptian front said today that two R. A. F. planes bombed and machine-gunned a Fiesler Storch type plane such as those used only by Field Marshal Erwin Rommel and other senior staff oficers in the desert and that all occupants of the craft were believed killed. The news agency's account said the plane was attacked in the northern sector of the El Alamein front and that one British bomb landed on the Axis machine when it was only 15 feet from the ground.

Suffocate Miner In Duel Over 3 Murders

FAIRBANKS, Alaska, July 13. — (AP).—Answering demands for his surrender with gunfire, Pete Yabacavin, 60, a miner, suspected of the slaying of three persons was suffocated by smoke from a fire lighted to drive him from a mine tunnel 12 miles from here.

Traced to the mine eptrance yesterday by a Federal Bureau of Investigation agent and a Deputy United States Marshal, Tabacavin, believed to be the man who killed Milo Saulich, 65, his 55 year old wife and Mary Stay, 14, Thursday night fired eight shots at the entrance.

The officers built a fire at the tunnel mouth and fired pistol and rifle shots into the 70 foot shaft, only to be met with return shots.

Several hours later the F.B.I. agent entered the tunnel and found Tabacavin dead of suffocation, 30 feet from the tunnel mouth.

The officers said they were convinced the elderly miner killed Saulich and his wife because the couple objected to his attentions to the girl and then slew the girl because she spurned him. The young girl was a housemaid for the Saulich family.

New Rubber Find

WASHINGTON, July 13—(AP).—Eugene J. Houdry, president of the Houdry Process Corporation, told a Senate Committee today that his firm has developed a process of converting butane, a gaseous hydro-carbon, into butadiene, the base for synthetic rubber, employing two steps in a single unit. He explained that the process consisted of one conversion and one purification step "as compared to four or five steps of other competitive processes using petroleum hydro-carbons.

Advance Base Blasted Short Range

Aussies Help Push Axis 10 Miles See Saw At El Eisa

ALEXANDRIA, Egypt, July 13 — (AP)—The Royal Navy, intervening in the battle of Egypt, has heavily bombarded Matruh, most advanced Axis base on the North African coast.

Sweeping close inshore, fleet units raked the harbor with salso after in this first reported action by the Royal Navy since Field Marshal Erwin Rommel launched the offensive that swept through Tobruk into Egypt.

Numerous fires were started among harbor installations of this railhead and former British strongpoint 170 miles West of Alexandria.

(The Fleet's appearance in the battle for Egypt belied Axis radio boasts that the British Navy had left the Mediterranean.)

Anti-aircraft positions were effectvely shelled.

As the fleet guns opened up, naval aircraft swept over the harbor and let go with their destructive cargoes.

"The bombardment was a magnificent sight," said a naval airman who witnessed the assault.

"The Navy knocked hell out of the place."

In a prelude to the raid, British naval forces sank by gunfire an Aris ammunition ship which had been disabled off Matruh by naval planes.

Hold 10-Mile Gains.

CAIRO, July 13—(AP).—Britain's army of the Nile, once again bolstered by Australians, stood firm in its newly-won positions 10 miles west of El Alamein today after repulsing sharp German attacks, but Field Marshal Rommel was reinforcing his forces by air and sea and preparing for a new thrust toward Alexandria.

Gen. Sir Claude Auchinleck also was drawing new strength from his stores and reserves in Egypt.

With both sides thus hastily gath-

ADVANCE BASE
(Continued on Page 2, Column 4)

6 Canucks Drop 150 Tons On Hun

PORT ALBERT, Ont., July 13.—(CP). — Six Canadian air officers who have sent nearly 1,500,000 pounds of bombs down on Nazi ships and cities, are back in Canada today at the Royal Air Force School of Navigation here.

Among them is Fo. Keith Deyell, of Alameda, Sask., who has been on 60 raids over enemy-occupied territory, the greatest number in which any Canadian has participated.

Fo. Deyell probably is the only navigator to raid Berlin alone. En route to the German city with two other Stirling bombers, Deyell failed to notice the other machines developed engine trouble and turned back to bomb alternative targets. In his single Stirling, he went on and bombed a railway station in the heart of Berlin by himself.

Deyell's Canadian classmates are Fo. Walter Davey and Fo. Roger Napier of Toronto; Fo. F. W. Hoadley, Kamloops, B.C.; Fo. Pete Oleinek and Fo. J. R. Alverson of Edmonton.

All but Deyell are members of the Royal Canadian Air Force.

Shoot 21 Poles For '39 Tactics

LONDON, July 13 — (CP) — A spokesman for the Polish government said today that the Germans had executed 21 Polish soldiers at Bydgoszcz, charging that the soldiers maltreated Germans they had in custody during the early days of the German invasion of Poland in 1939.

The spokesman said the executions, which have been announced in German newspapers, took place July 6 after a long trial during which the Poles were accused of "fantastic brutalities."

He asserted that the leader of the group, Capt. Jan Drzewiecki, a well-known Polish newspaperman, was singled out for "special treatment" and hanged in the market square after the population was summoned to watch.

Many Belgians Died In Essen

Germans Refused Them Shetler In Big Raid

LONDON, July 13.— (CP Cable). The R.A.F.'s 1,000-odd plane raid on Essen killed 2,000 Germans and wrecked the main part of the big Thyssen steel works there, Belgian circles in London said yesterday.

These informants said their information came from German refugees who have arrived in large numbers in Belgium since the R.A.F. started its systematic desruction of Nazi industrial centres.

Other reports indicated many Belgian workers engaged in forced labor for the Germans were killed duing the attacks because they were not permitted to take shelter.

Information reaching the Independent Belgian News Agency told, meanwhile, of the wrecking of a bridge at St. Ghislain, Belgium, over a canal connecting Mons with the River Scheldt and the dynamiting of an electric power pylon at Courcelles, France, by saboteurs.

Movement of barges laden with industrial coal was said to have been halted several days at St. Ghislain.

Wholesale Slaughter Ahead of Hitler

Nazis Buying Gains In Russia At Terrific Price Without Reds Cracking

By DE WITT MACKENZIE
Associated Press War Analyst

Herr Hitler has continued to purchase mileage in Russian territory at a terrible cost in German lives during the week-end, thereby increasing the danger of severance of the central and southern Red armies and bringing him nearer to his dream of crashing the gateway to the Caucasus.

There is perhaps small satisfaction in the fact that this advance was to be expected because of the weight of the Nazi attack. In appraising the position, however, we must take into consideration a fact to which the Russians themselves point today; namely, that the invaders have a long, bloody course to pursue before they can hope to cut off the apprraches to the Caucasus from the north, for the Red line still holds.

The Nazi Fuehrer is prepared to see a wholesale slaughter of his men in this effort to ham-string the Russians and reach oil this year. The Russians are far from beaten, though, and are continuing their magnificent resistance, despite grave lack of equipment. Hitler still has a long way to go, as the Muscovites remark, and time is working against him.

Some compensation for the Russian setbacks is to be found in the position of the battle for Egypt, where the British forces have further improved their position and were still retaining a very active initiative at latest reports. It would be a tragedy for the Allies if Nazi Field Marshal Rommel were to make a quick conquest of Egypt and then be able to throw his army against the Middle East while his master drove for it from the north. Such a development might spell the difference between holding Hitler at the gateway to the Caucasus and being forced to let him through.

Cairo reports that the reappearance of Australian troops in action against Rommel has given the badly manhandled British 8th Army a new life. It is indeed good to see these "Fightin' Fools" back in the Egyptian desert.

The Australians find a worthy leader in Gen. Sir Claude Auchinleck, who took over command of the 8th Army when it was in a tail spin and in a few days turned a dangerous British retreat into a sturdy stand which had Rommel on the defensive. There seems small doubt that this hard-bitten Scotsman saved the Allies from a disaster at the 11th hour.

The Weather

Peterborough Temperatures:

To-day:
Night low..59 Noon.....88

Yesterday:
Highest....84 Lowes....56

One Year Ago:
Highest....84 Lowest....54

Weather Forecast:

Lower Lake Region — Fresh winds; partly cloudy with scattered thundershowers Tuesday: Fresh winds; generally fair and somewhat cooler.

Ottawa and Upper St. Lawrence Valleys— Fresh winds; scattered thundershowers to-night. Tuesday. Fresh winds; generally fair and somewhat cooler.

New War Industry

FREDERICTON, July 13.—(CP)—Education Minister C. H. Blakeny announced last night that applications were being sought from 60 to 70 men desiring to train for jobs in a new war industry in New Brunswick.

Appeal To Alsace Lorraine

B.B.C. Tip Urges Them To Be Ready In Few Days

LONDON, July 13—(CP).—In a French-language broadcast beamed to Europe, the BBC Saturday read an appeal to the people of Alsace Lorraine, on the eve of Bastille Day, saying that they who had given birth of Jeanne d' Arc, and had created the Marseillaise would in a few days once again find themselves in the first tine of the fight.

The appeal issued by Jacques Lorraine, in response to a request by Gen. Charles de Gaulle, leader of the Free French movement, said in part:—

"People of Alsace Lorraine and compatriotis: As always in the history of France you are everywhere in the first line of the home front, as your comrades are on the fronts abroad.

"We have been betrayed. We were sold out and Vichy is afraid because its design has been revealed. Vichy is afraid, for one day, soon perhaps, we will settle all accounts.

"We all know that you will do everything in your power to rally others to join with you in celebration of July 14. You must convince the hesitant, rally the timid, fortify the weak. Such is the role of the people of Alsace Lorraine.

GREAT BOMBS DROPPED IN DARING R. A. F. RAID ON SUB DEPOT

Capture 2000 Italians And Germans

Advance Ten Miles Since Friday Take Trucks, Guns

CAIRO, July 13.—(AP).—(AP).—British forces have repulsed all attempts of Field Marshal Erwin Rommel's Axis armies to drive them from positions which they occupied 10 miles west of El Alamein during the week-end, British headquarters announced to-day

At the same time British shock troops and artillery were reported harassing the enemy on the southern end of the front, just north of the Qattara depression, while in the centre Axis forces were kept on the defensive by continued shelling.

Heavy dust storms interfered with aerial operations yesterday, but Allied fighters made protective sweeps over the lines and fighter bombers strafed enemy positions, a communique said.

Two enemy planes were shot down over the front in Egypt and three more were reported knocked out of the sky over the British Mediterranean base of Malta.

Only one British plane was lost in these operations, Headquarters said.

To-day's communique gave little detail of the fighting west of El Alamein, merely reporting:

"In the northern sector yesterday, our troops drove off an attack by the enemy on the northwestern area of positions occupied during our recent advvance."

It appeared, however, that the hard-bitten Australian troops, worse arrival in the battle zone has given the British army a fresh lift, were tightening their grip on newly-won positions near Tel El Eisa.

Capture of the positions, announced by British headquarters yesterday, was accomplished in sharp fighting during which 2,000 Axis troops were taken prisoner and 18 enemy tanks were knocked out of action. Guns and trucks also were reported captured.

(The BBC, quoting its correspondents at the front, said a further advance was made by British forces yesterday and that 700 more prisoners were taken).

10 Miles Since Friday.

The operations carried out by the Australians were the chief development announced during the week-end and represented an advance of 10 miles on Field-Marshal Erwin Rommels left flank since dawn on Friday, when the Battle of Egypt was renewed after a 10-day lull.

Some fighting was reported on the central front, where British mobile columns and artillery dealt with

CAPTURE 2000

(Continued on Page 12, Column 5)

TO TACKLE ROYALS

Milk for Britain Fund will benefit from a softball tilt on Tuesday night in Riverside Park, between the St. Peter's team and the Royals. St. Peter's are leading the Catholic Loop, and Royals are in a second place tie in the Senior City Softball League. The game starts at 7 Tuesday

Obituary

EDWARD F. BORBRIDGE

The funeral service for the late Edward Franklin Borbridge was held from the George H. Rogers funeral home in Ottawa, Monday, July 6.

Borbridge, whose sudden death occurred in Alberta while on vacation, received his education in Peterborough in public and high schools, and was at one time a member of the law firm of Peck, Kerr and McElderry.

Besides his sorrowing wife, the former Jean Metcalfe of Hamilton, he leaves to mourn his passing his parents, Mr. and Mrs. E. W. Borbridge, of Peterborough, and Mrs. Ralph Honey of Peterborough, and Mrs. Frank Stinson of Millbrook.

The Rev. George Lindsay was the officiating clergyman and interment was made in the family plot in Beachwood cemetery, Ottawa.

Perfect Record Of Attendance

Two Rotarians, Dr. H. R. H Kenner and Ross Dobbin, were given honorable mention for having had 100 per cent attedance during the past year, at the regular meeting Monday. The average of the whole club showed about 68 per cent of the members had 80 per cent or better attendance.

Due to unforseen circumstances, the guest speaker, Wallace Bunton, of Toronto, did not arrive and the meeting was given over mainly to business discussions. It was decided that in two weeks the starting time of the meeting will be changed from 12:15 to 12:10 and all members were urged to make an effort to be preseant so that the meetings would not be running overtime. It was also announced that next week's meeting will take place at 6:30 p.m. when Rotarians will entertain those who so ably assisted in making the carnival a success.

President Ian McRae read a letter from Arthur Phillips, a member of the Newport Rotary Club, England. In it he sent his best wishes to the Peterborough club and said that they were marching side by side to victory, and that in the postwar world, he hoped to see Rotary principles established universally The Newport Club has a membership of 101, he related, and they have recently equipped and opened a new sport club and they hope to see Canadian soldiers enjoying the use of it.

Guest soloist for the day was Arthur Jones, of the Salvation Army who sang "All the World Will Be Jealous Of Me," and "As The Sunbeam Loves The Rose" both written before the first world war.

MORE ABOUT—

Nab 14 Aides

Continued from Page 1

als were aware of the arrival of the eight saboteurs from Germany on a secret mission" Hoover said, "none of them made any attempt to report the information to the F.B.I. or any other authority."

One of the women, Maria Kerling, was identified as the wife of Edward John Kerling on trial as the leader of the four Axis who landed near Jacksonville, Fla. June 17. Mr. and Mrs. Hapt were said to be the parents of another defendant in the military trial, Herbet Haupt, who was in Kerling's group.

Meanwhile the military trial of the eight Nazi saboteurs who landed from U-boats were resumed today for its fifth session with a member of the defence counsel reporting that he had no idea how long it would continue. Some person close to the prosecution counsel expressed the view that the secret hearing might be concluded in the next three or four days.

QUICKIES

"Let's give yer Paw a scare—an' tell him we got him a job with an Examiner Want Ad!"

War Work Cuts Orange Walks

By the Canadian Press.

Thousands of Ontario Orangemen paraded and listened to speeches in many centres on Saturday and on Sunday in celebration of the "Glorious Twelfth," the 252nd anniversary of the Battle of the Boyne.

The parades were not quite so large this year because many members of the Orange Order are on active service and others are engaged in vital war work.

Orangemen and Orangewomen at a mass meeting in High Park at Toronto on Saturday afternoon unanimously adopted a resolution calling for immediate formation of a National Government. They also asked assurance from Prime Minister Mackenzie King that overseas service be made obligatory for all Canadian armed forces, regardless of race or province.

In a preamble to the resolution, the Province of Quebec was charged with opposing conscription and being "....in the driver's seat."

W. H. (King Billy) Harper, riding a white horse, marshalled the procession as he had done for 42 years.

At London, where the big celebration will be held to-day, Orangemen and Orangewomen paraded to St. Paul's Cathedral where the Very Rev. Dean P. N. Harding urged them all to be "last ditchers" in the fight for Christian ideals.

WAR WORK

(Continued on Page 12, Column 4)

MORE ABOUT—

Call On Workers

Continued from Page 1

closing down some industries altogether, regardless of whether they have available raw materials, so their workers may be diverted into more useful channels.

"The extent to which we will have to apply this kind of control to the less essential civilian industries will probably vary with the war labor needs of the different localities."

Mr. Little said a national registration of unemployed females—"at least within certain employable age groups"—will be held within a few weeks. Women would have to be increasingly employed in industry, "women doing jobs which industrialists thought could only be done by men."

Another source of manpower was a solution of the problem of absenteeism.

"We have been wasting thousands of man hours through inexcusable absenteeism," he said. "Just because it is raining out maybe the worker decides to take the day off. That means to maintain production in an even flow, his plant must keep on hand at all times a surplus of labor to take up the slack."

MORE ABOUT—

Advance Base

Continued from Page 1

ering power for new tests, present activity in the desert was viewed by British military circles as probing for favorable ground for future operations.

The newly-won British positions at Tel El Eisa, west of El Alamein, were believed so vital to Rommel's offensive plans that British authorities expected he would continue to attempt to recapture them before he begins a new bid for a complete Egyptian victory.

The British communique today said they had repulsed all German counter attacks on the position so far.

MORE ABOUT—

R.A.F. Level Forts

Continued from Page 1

desert war are the ground crews of the R.A.F. and South African Air Force.

For every pilot flying there are nearly 30 men working on the ground toiling in swirling sandstorms and blistering heat.

Their job is well done, for thousands of raids have been made upon the Italians and Germans— so many that the German and Italian radios have been heard here broadcasting fantastic rumors about the size of the British air reinforcements.

MORE ABOUT—

Chinese Retake

Continued from Page 1

Fighting still is in progress northwest of Wenchow, in Chekiang Province to the north, one of the few ports which has been in Chinese hands, the communique said.

(The Japanese yesterday claimed that they had occupied Enchow.)

In Kiangsi Province, northwest of Fukien, the communique said the Japanese were rushing air forces to rescue 30,000 troops trapped between the Kan and Fu River. This force had attempted a southward push toward Fukien Province.

Japanese based at Lichwan in Kiangsi attempted a retreat westward, but were hurled back, the Chinese said.

Until the Chinese recapture of Futuo Island, twin Japanese offensive were imperiling the two principal ports remaining in Chinese hands.

To All Householders

If you are in the Peterborough A.R.P. area, you will be visited by the Air Raid Warden for your section. He or she will have their arm band on and also carry their identification card. They will leave you a card containing vital information regarding Air Raid precautions for your protection, and in addition will ask you the following information which is to be used only in the event of air raid damage, and for the use of the local A.R.P. authorities only.

Name ....

Address .... Phone No. ....

No. of Residents ....

Children 5 years and under ....

Invalides or Aged ....

Warden taking Information ....

....

Division No. .... Date ....

Please treat your warden with every courtesy. They have trained themselves in their own time and at their own expense for this important task of Civilian Defence and are doing this work in your interest and protection only.

JAMES HAMILTON, Mayor
Chairman, Civilian Defence Committee.

M. R. SLOAN, Lt.-Colonel
Chief Warden, Civilian Defence Committee

Waters Claim 9 Of 19 Dead In Weekend Toll

By The Canadian Press.

Drownings claimed the lives of nine persons during the week-end when 19 met violent deaths in Eastern Canada. Six died of injuries suffered in automobile accidents, two men were killed when struck by a train, an engineer died in a collision between two engines and a flier died in a plane crash.

Dr. T. D. MacGillivray, prominent Port Arthur, Ont, physician, perished in the waters of Lake Shebandowan, 60 miles north of Fort William, Saturday night when he jumped out of a launch after the vessel caught fire after an explosion

Pte Arthur Vosburgh, 21, member of a Montreal unit of the Royal Canadian Army Service Corps, was drowned Sunday in the North River near St. Andrews East, Que. David Costley, 52, of Montreal, was found drowned Sunday in the St. Lawrence River 30 miles east of Montreal.

George Edward Trusdell, 23, of Trenton, Ont., who is semi-blind, drowned in the Trent River when he fell off a footbridge.

At St. Laurent, Orlean Island, Que., 38-year-old Jules Lepine, a drug store employee, was drowned while swimming in the St. Lawrence River. Fourteen-year-old Robert G. Wilson of Carleton Place, Ont., was drowned Sunday in the Mississippi River at Glen Isle when he fell into an eight-foot hole while wading.

Police at Ste. Anne de Bellevue, Que., said 48-year-old Armand Cosineau ran toward a canal, took off his coat and plunged into the water. His body was recovered shortly after and an inquest will be held today.

Two Montreal youths lost their lives Sunday while swimming in the St. Lawrence river. Jean Marc Lacoste, 15, was drowned while swimming off Ste. Therese Island and Rene Madore, 16, failed to return to the surface after diving off a boat.

Bus-Car Crash Kills One

Frank Zdrodowski, 43, of Toronto was killed and five other persons were injured, one seriously, Sunday night when a bus and automobile collided near Toronto.

When his car collided with another automobile near Brigden, Ont., Saturday night, 16-year-old Frederick Joseph Tice of Moore township was fatally injured. Clifford Highgate, 46, of Windsor, Ont., died of injuries suffered Saturday when two cars collided in the Border City. Ruth Reid of Jordan Station, Ont., was killed instantly Saturday night when struck by a truck while riding a bicycle near her home.

Bertrand Demers, 16, of Victoriaville, Quebec, was killed Saturday when an automobile in which he was riding crashed into a tree 10 miles from Victoriaville. When the car in which he was riding overturned on the Ottawa-Pembroke highway, Lorne Armstrong, 21, of Carp, Ont., was fatally injured.

In Southwestern Ontario, two men were killed by freight trains Saturday night as they walked along railway tracks. John Russell, 58-year-old veteran and pensioner of the First Great War, was killed near Grimsby while walking along the Canadian National Railways track. Michael (or Michat) Belawski of Demontigney, Que., was killed near Burlington, Ont., when struck by a C.N.R. train.

Engineer St. Clair Filmore of St. Thomas, Ont., died in the cab of his engine Saturday when Canadian National Railways and Wabash Railway freight engines collided head-on near Wellandport, Ont.

Lac. W. C. James of Montreal was killed Saturday and Sgt. Instructor J. M. Stevenson, also of Montreal, was seriously injured Sunday when their plane crashed at St. Hubert Airport, near Montreal.

5 Million Chinese Slaves Aid Japs

CHUNGKING, July 13—(AP). — Invading Japanese forces have impressed approximately 5,000,000 Chinese laborers in North China during the last five year and sent them to Manchuria and Japan to relieve an acute labor shortage, Chinese quarter, reported today.

Now, these quarters declared, the Japanese are planning to conscript 2,000,000 more of whom 1,500,000 are to be sent to Manchuria, 150,000 to Inner Mongolia and 100,000 to Japan, while the remaining 250,000 will be put to work in North China.

In order to facilitate this program the Japanese-sponsored regime in Shansi Province, it was said, issued orders that 10 laborers be sent from each village "for training." The puppet government was reported planning to conscript 120,000 workers in that province alone before the end of the year.

One of the favorite methods used by the Japanese to obtain laborers, the Chinese said, is to arrest young men on various pretexts. Early in February the Japanese were said to have arrested more than 1,000 able-bodied men in southwestern Shinsi and transported them to an undisclosed destination for "reconstruction work."

DIED

DOHERTY, Lawrence.—At St. Joseph's Hospital, at 11 o'clock this morning, July 13, 1942. His body will repose at Lane's Funeral Home to-night and at the House of Providence tomorrow night. Requiem Mass wil be held at House of Providence at 7 a.m. Wednesday morning. Body to proceed to Toronto for interment.

Cheese, Produce and Livestock

MONTREAL PRODUCE

MONTREAL, July 13 — (CP). — Produce market prices here Saturday, as reported by the Dominion Department of Agriculture follow:

Eggs.—Graded shipment selling: A-large, 34c; A-medium, 32½c; B, 28½ to 29c; C, 25½c. Receipts: for past week, 8,860 cases; same week last year, 9,886 cases.

Butter. — First grade creamery prints, jobbing price, 35½ to 36c; first grade solids, jobbing price, 35 to 35½c; current receipts, Quebec, No. 1 pasteurized, 33¾c; No. 2, 32¾c; wholesale, Quebec No. 1 pastteurized, 34⅛ to 34¼c; No. 2, 33⅜ to 33½c. Receipts for past week, 18,857 boxes. Same week last year, 24,608 boxes.

Cheese.—Current receipt, Western and Quebec, white, 19¾c f.o.b. Montreal; wholesale, Western and Quebec white, 20c, first grade f.a.s. Montreal. Receipts for past week, 71,621 boxes. Same week last year 59,442 boxes.

Potatoes.—75 lb. bags, Quebec, $1.90; Ontario, $2.50; 110-lb. bags, new, Virginia, $3.75.

TORONTO POULTRY

TORONTO, July 13 — (CP). — The dressed poultry market remained steady, the Dominion Department of Agriculture reports.

Dealers are quoting producers and country shippers:

Spring chickens, 25 to 26c lb.

Broilers—Grade A milk-fed, 25 to 26c; B, milk-fed, 24 to 25c; A, 25c; B, 23c.

Fowl.—Grade A, 5 lbs. and up, 22 to 23c; 4 to 5 lbs., 21 to 22c; 3 to 4 lbs. 20c; B, 5 lbs. ad up, 20 to 21c; 4 to 5 lbs. 19 to 20c; 3 to 4 lbs. 18c.

Old roosters—16 to 17c.

TORONTO PRODUCE

TORONTO, July 13 — (CP). — Produce market prices here to-day as reported by the Dominion Department of Agriculture follow:

Eggs.—Wholesale to retail, Grade A-large, 36c; A-medium, 35c; A-pullet, 31c; B, 30c; C, 28.

Churning Cream, wholesale, No 1 lb. 35c f.o.b., 38c delivered; No 2 32c f.o.b., 35c delivered.

Butter, wholesale.—First grade solids, 34c; second grade solids, 32½ to 33¼c.

TORONTO CHEESE

TORONTO, July 13 — (CP). — The Dominion Department of Agriculture today reported white cheese, wholesale, quoted at 20c lb.

MONTREAL POULTRY

MONTREAL, July 13 — (CP). — Poultry prices per lb: Chickens milkfed grade A 28c to 29c; B 26c to 28c; fresh fowls 20½c to 25c; turkeys 32c to 33c; ducks domestic 28c; brome lake 29c.

WINNIPEG GRAIN

WINNIPEG, July 13 — (CP). — Trading was at a standstill in the wheat pit of the Winnipeg Grain Exchange during the first half hour of the session today, with no transactions reported in either the July or October futures. No export business could be confirmed. At Chicago wheat was up ½ cent.

A few routine trades in oats, barley and rye were made at previous closing prices.

Saturday's Quotations.

	Open	High	Low	Close	Prev. Close
Wheat—					
July	80⅝	80⅝	80⅝	80⅝	80⅝
Oct.	....	....	....	90	90
Oats—					
July		..		51½	51½
Oct.	48⅝	48⅝	48½	48½	48½
Dec.	46⅞	46⅞	46⅞	46⅞	....
Barley—					
July		...		64⅝	64⅝
Oct.	61⅞	62	61¾	61¾	61⅞
Dec.	....	....	....	61½	61⅝

BACON-HOG PRICES

TORONTO, July 13 — (CP). — Dressedweight were up 5 cents at Brantford and prices were unchanged at other bacon-hog markets reporting early today.

Liveweight: Chatham $10.75.

Dressedweight — Barrie, $15 50; Brantford, $15.25 plus transportation; Hull, $15.10 plus transporation; Hamilton, $15 50 delivered; Peterborough, $15 10 plus transportation. Stratford, $15 plus transportation; London, $15.35 delivered.

BUFFALO LIVESTOCK

BUFFALO, N.Y., July 13—(AP).— Hogs, 1,700; good and choice, 180 to 220 lbs. $15.50; similar weights, trucked-ins, $15.10 to $15.35; 240 to 300 lb. $14.35 to $15; rough and weighty sows, $13 to $13.35.

Cattle, 900, including 100 Canadian; good steers held above $13; moderately covered grassers sold $11 to $11.75; cutter and common cows $8.40 to $9.60; canner, $6.65 to $8.25; strong weight sausage bulls, $10.50 down; lighter averages, $9.25 to $10.50.

Calves, 500; good and choice vealers, $10.50; common and medium, $10.50 to $14.50.

Sheep, 500; good to barely choice 65 to 80 lb. bucks included, $14 to $14.50; common and medium, $11.50 to $13; handyweight ewes to $7; bulk mixed grade, $3.75 to $5.75.

FRUITS AND VEGETABLES

TORONTO, July 13 — (CP). — Wholesale fruit and vegetable prices here today (supplied by White and Company) follow:

Strawerries, 15 to 18c; raspberries, 15 to 16c; radishes, 30 to 35c; spinach, 90c to $1; beans, green or wax, $1 to $1.15; black eating cherries, 85c to $1.50; red sour cooking cherries, 50 to 60c; asparagus, $1 to $1.25; lettuce, 25 to 30c doz.; peas, 6-qt. basket, 40 to 50c; 11 qt. 90c to $1; parsley, 6 qts., 40 to 50c; blueberries, 11 qt. $2.25 to $3; Leamington tomatoes, $2 to $2.25; beets, doz. 40c; cucumbers, 11 qt. basket, 75 to 90c; cartons, $1 to $1.25; Leamington onions. $1.25 to $1.65; outdoor rhubarb, 20 to 25c doz.; cabbage, 50 to 60c.

Calif. Valencia oranges, $4.75 to $6.00; Florida grapefruit, Black Diamond, $5.50 to $5.75; Calif. grapefruit, $4.75 to $5.50; Florida Valentine oranges, $4.50 to $4.75; Wash. Winesap apples, extra fancy, $4 to $4.75; Calif. lemons, all sizes, $5.50; Argentine grapes, Elmiras, $4.50; Emperors, $5; Maryland sweet potatoes, $2.25; Jersey sweet potatoes, $2.75; new potatoes, Virginia and Alabama, $4.25 to $4.50; Texas yams, $3.00; Eatmore cranberries, $5.25; carrots, $4.75 to $5; Texas carrots, hamper, $2.75; Texas new peas, $3.75; green peppers, 90c doz; celery, green or white, $4.75 to $5.75; Texas tomatoes, $3.50 to $3.75; Calif. cauliflower, $6 to $6.50; Calif. plums, Beauty, $3 to $3.75; Texas onions, 50-lb. bag, $2.15 to $2.25.

TORONTO LIVESTOCK

TORONTO, July 13 — (CP). — Cattle trade was slow and weaker on the Livestock Market here today. Veal calves, lambs and sheep were steady. No price was established for hogs with trading unsettled. Unsold from last week was 150 head of cattle.

Receipts reported by the Dominion Marketing Service were: Cattle, 1,800; calves, 1,300; hogs, 900; sheep and lambs, 625.

Weighty steers were 35 cents lower at $10.65 down; butcher steers 25 cents lower at $10 to $10.50; butcher heifers, 60 cents lower at mostly $9 to $10.25, with a few at $10.40; fed calves mostly $10.50 to $11.50, off about 50 cents with a few at $12, cows generally 50 cents lower at $6 to $8.25. Although packers were bidding lower on bulls, export buyers held them steady at $8 to $9.50. Stockers were slow at $8 to $10, with a few light Western stock calves up to $11.50.

Calves sold at $14 to $14.50 for choice, with a few tops at $15 and other grades selling downward to $9.

Lambs sold at $16.75 for good ewes and wethers off-cars and mostly $16.50 off-trucks with bucks $1 off.

Sheep sold at $5 to $8.

Hogs closed previously at $15.75 dressedweight at yards or plants.

Bullet In Side Undoes Thief

PHILADELPHIA, July 13—(AP)— A bullet in his side, a 19-year-old boy went six weeks without medical attention—then implicated himself in a crime, Detective-Sergeant Fred Tagg said, by boasting about the wound to a prison cellmate.

Tagg said Norman Berger was shot by a policeman May 23 while driving a stolen automobile. He escaped, the detective added, but was arrested later on an automobile larceny charge in connection with another car theft, and held without bail.

Word of his boast reached a prison guard, who took him to a doctor. X-rays showed the bullet but the wound has healed. Physician said he apparently had suffered no ill effects. Tagg said new charges would be placed against him.

Call To Return Due For Cardin

OTTAWA, July 13 — (CP). — The Ottawa Citizen says in a newspage story: "There was a strong rumor current in the Capital's parliamentary circles last night that Hon. P. J. A. Cardin was to be invited to return to the Cabinet to take over the duties of Minister of Public Works and Transport."

Mr. Cardin resigned from the Cabinet after the April 27 plebiscite when Prime Minister Mackenzie King announced introduction of Bill 80—the measure empowering the Government to impose conscription for overseas service by proclamation at any time it sees fit.

The Citizen story says: "It is well known that the Government is under considerable handicap in respect to the filling of the post vacated by Mr. Cardin and that his return would be welcome and might serve to heal to some extent the rift in the Liberal Party resulting from the plebiscite issue and the subsequent passing of Bill 80."

Mountain Feudin'

Jasper, Tenn., July 13 (AP))

MRS. Lillian McNabb Parsons, 15-year-old wife of a mountain boy her own age, was held in jail here today on a charge of murder—the aftermath of what officers described here today of a "regular gun battle."

Mrs. Parsons was arrested Saturday night by Hamilton County patrolment Claud Capley and H. H. Parker and charged with the killing of Hollis Redmond, 20, slain by a charge in the mountainous Suck Creek section on the Hamilton-Marion county line.

Officers quoted Mrs. Parsons as saying Redmond slapped her after she had accused him of "hijacking" a quantity of whisky.

Hog Quotations In Peterborough

MONDAY, JULY 13

Canada Packers quote:

Hogs—$15.10 plus transportation.

Sows—No. 1, $11; No. 2, $10.50.

Calves—Top 14c

Butter.—No 1 prints 37c; No. 2 36c; No 1 solids 35½c; No 2, 34½c

Eggs—A-large, 28c; A-medium 26c; B 23c; C. 18c.

Cream.—No 1, on truck, 35c; delivered, 36c

The Quaker Oats Company quotes Ontario Winter Wheat: No 1, $1.05; No. 2, $1.04; No. 3, $1.03. Milling oats, 55c. Buckwheat, 72c delivered at mill.

RAF Smashes Danzig By Daylight

Plant Great Bombs In Sub Depot On 1,750-Mile Flight

LONDON, July 13—(CP)— The new potency of Britain's air campaign to drive the U-boat from the seas by smashing Germany's replacements before she can get them into the water is the story behind the R.A.F.'s sensational daylight raid on Danzid Saturday.

That neither daylight, distance nor foul weather deterred squadrons of British bombers from sweeping low over Germany on a 1,750-mile round trip in daylight showed that the Nazis now are exposed to mighty air assault anywhere and at any time.

The test of the Danzig raid is comparison with the dramatic daylight air attack on the German submarine plant at Augsburg just last April. Only 12 planes made that stab, about half as far from home as the former Free City, and only five returned.

The attack on Danzig cost but three planes and unofficial indications that this was less than five per cent. of the attacking force meant that at least 60 bombers made it.

On this longest and riskiest daylight operation so far, the R.A.F. sent out their Lancasters — great, four-motored bombers which are the newest and highly-secret bomb-carriers in its air fleet.

For hours these tough planes flew over Germany's heavily-guarded coast before they sliced down to lay their heavy bombs on Danzig's submarine yards in the bright light of the northern evening.

Rake Flensburg Too

Other bombers at the same time raided another U-boat base, Flensburg, on the German-Danish border 400 miles nearer England than Danzig.

To get to Danzig, the bombers had to buck thunderstorms, treacherous winds and icing for hours over Germany's defence-studded home precincts.

This daylight sweep was far

R.A.F. SMASHES

(Continued on Page 12, Column 5)

Canucks Swoop To Housetops Gunning Danzig

By ALAN RANDAL
Canadian Pres Staff Writer

LONDON, July 13 (CP Cable) — Canadian airmen made daring, low level attacks on enemy targets in Saturday's raid on Danzig, it was announced today.

Calling it the "longest daylight attack of the war," the R.C.A.F. revised first reports of the operation which said no Canadians participted

"It was pretty exciting while it lasted and gave us some tense moments in the target area," said FO. Herbert B. Barber of Toronto, navigator and bomb aimer aboard a Lancaster.

"We flew down so low that antiaircraft fire went right over the top of our machines and blasted buildings on the other side of us as we sped away from the target," added Barber, who is a former Winnipeg resident.

PO. R. R. Waterbury of Prince Albert, Sask., said he started in bad weather and lost his formation early on the trip. But near Danzig he picked up four other Lancasters.

"We rode in together and dipped to 2,500 feet to make the bombing run," said Waterbury. "The Flak was pretty hot but we carried out the bombing in the dusk. We went right down almost to deck and the Germans lowered their ack-ack almost to ground level. The result was that their fire went over the top of us and must have inflicted civilian casualties."

Waterbury, who flew with Barber, said their gunners "permanently turned off the switches of three searchlights in Danzig by machine-gunning.

Other R.C.A.F. men in the Danzig raid included: Flt. Sgt. C. Schriner, Niagara Falls, Ont; Sgt. V. W. McKuaid, Belleville, Ont.

WHY PUT UP WITH TEMPORARY RELIEF

How to Correct Constipation Without "Dosing"

LONDON, Canada: Not getting enough of the right kind of "bulk" in your diet is a common cause of constipation. If this is your case, KELLOGG'S ALL-BRAN can help you become regular . . . naturally.

Try a bowl of ALL-BRAN or a couple of ALL-BRAN muffins every morning, drink plenty of water, and discover how *regular* you become. Keep ahead of constipation . . . with ALL-BRAN! In two convenient sizes at your nearest grocer's. Made by Kellogg's in London, Canada.

United Church Minister Analyses Trend

COBOURG, July 13 — Some long-established beliefs were rapidly undergoing changes, declared Rev. Wendall P. Woodger of Trinity United church in an address here at the weekly meeting of Cobourg Rotary Club. He was introduced by the president, R. N. McKenzie, and the thanks of the club for his instructive address was given by Reuben Freeman.

Quoting a news story about the Russian flag assuming its place on Parliament Hill, Ottawa, along with the flags of the other United Nations, the speaker recalled to mind the occasion not so long past when the then premier, R. B. Bennett, ordered stoppage of coal imports from Russia because of the antagonism to Soviet principles at that time.

Commenting on the appointment of Rev. A. Wilson to the editorship of the United Church Observer, Rev. Woodger recalled the great indignation felt not so long ago when Rev. Wilson, on returning from Russia, told of some of the successes of the Russia "experiment."

Political Outlook Changes

Referring to the political feud between Premier Mitchell Hepburn of Ontario and Prime Minister McKenzie King of Ottawa, the speaker pointed out that twenty years ago such a difference of opinion would have resulted in one or the other of the premiers being read out of the Liberal party. The speaker foresaw a national insurance scheme in the future through the tie-up now of the government and insurance companies. State medicine seems inevitable in Great Britain, he said. Higher income taxes have brought drastic changes in the mode of living of many Englishmen, and has brought a great curtailment of the private school system of education, which, he declared, will mean that scholarships in the future will be won more on ability than on other considerations.

Reform Trade Laws

In recent years, the speaker continued, the attitude toward the United States had undergone radical changes. England and the United States are becoming closer knit, he said, as also are Canada and her neighbor to the south. He recalled the 1911 election when Canada turned down reciprocal trade with the United States for fear it would mean annexation, but now the entire English-speaking world was united in close friendship.

For the future, the first essential was the defeat of Hitler. A system of world-wide trade would have to follow, "unless we are to make progress in reverse." He explained that if free trade relations are not forthcoming, make-shift products will be used to perform the duties of products unavailable in one's own country as for example, rubber. Thus would appear the nations using their talents to manufacture ersatz products, an example of progress in reverse.

"One cannot help but feel that hope for the world lies in an alliance between Great Britain and America and the other English-speaking countries of the world. We are hoping there will be a League of Nations re-established with a real police force for the world—one with teeth," declared Mr. Woodger.

PAIGE ROWELL
Branch Manager
SAYS:
It only takes $1.56 per week to provide
A DOMINION LIFE SALARY CONTINUANCE PLAN
which will pay your Dependents
$500 in cash and
$50 a month for
5 years (age 35)
Let's talk this over.
Enquire at:
172 Hunter St.
THE DOMINION LIFE ASSURANCE COMPANY

Sweden's Railway Artillery

This Swedish railway artillery unit keeps in good fighting trim even though she is at peace. It may be noticed that ski poles, RIGHT, are included in the equipment, indicating that the Swedish soldier is well equipped to fight at any given moment in its snowy northern regions.

Memorial Service In Marmora For Cpl. Ronald M. Regan

MARMORA, July 13.—(ENS). — Citizens of Marmora and district assembled in large numbers on Marmora Public School grounds on Sunday afternoon for a drumhead memorial service in honor of the late Corporal Ronald M. Regan of the Canadian Corps Signals whose death occurred in a hospital at Cambridge, England, on July 4th. Marmora branch No. 237 of the Canadian Legion, under leadership of President T. E. Pritchard, made the arrangements hereby a detachment of five members of the Canadian Corps Signals, Vimy Barracks, under Sergt. H. B. Murdock; "B" Company, Hastings and Prince Edward Regiment, under Major Newell Broad, M.C.; the Hastings and Prince Edward Regimental Band, under 2nd Lieut. Ketcheson, and the Bungle Band, under Sergt. G. Brooks, paraded with the Legionnaires from the Memorial Hall to the place of service. Also given an honored place in the parade were Sub.-Lieut. George O'Neill of the Royal Canadian Navy and local members of the Air Force and other units. Past President W. Bedore of the Marmora branch of the Canadian Legion was standard-bearer. Seats were placed to the front of the parade ground for Mr. and Mrs. William R. Regan, their son Kenneth, their daughters Helen and Eleanor, and other near relatives who were present.

A united choir of members of St. Paul's and St. Andrew's choirs, under George Woodhouse, was in attendance to lead in the singing of the hymns. Before announcing the opening hymn, "Rock of Ages," Rural Dean A. B. Caldwell, the deceased soldier's clergyman in his civilian days, read a message from the chaplain of the regiment, Capt. Revx. E. N. Grant, regretting his inability to be present.

The opening hymn having been sung very impressively to the excellent band accompaniment, prayers were offered by Rural Dean A. B. Caldwell. The 23rd Psalm was read responsively. Rev. Dr. W. P. Fletcher read the scripture lesson.

Wreaths were placed each side of a cross which stood on the school steps by Major N. Broad and President T. E. Pritchard. Sergt. G. Brooks sounded the Last Post which was followed by the two minutes' silence and the sounding of the Reveille. The hymn, "Fight the Good Fight," having been sung, an address was given by Rural Dean A. B. Caldwell upon the text, "His reward is with him." There are two thoughts, he said, which emerge as we think of those who have laid down their lives for their country in this war. The one is the greatness to which they have attained; the other the atonement they have wrought.

Speaking of the heroism of the fighting men of the armed forces of modern history and of those which still fill the lists of the fallen, the preacher mentioned that to be one of the number now serving King and country was to take one's place in history. Theirs is an experience of which poets will sing and historians write as long as the world endures. "Some share of that greatness," he continued, "belongs to him for whose life and death as a soldier we thank God today; and we believe that, as without a murmur he gave his life, so our God will hear the prayers we offer that his soul may rest in peace and light eternal shine on him. To those who mourn his loss this comfort must come, that their loved one has passed into the company of those great heroes who counted not their lives too dear but at the call of duty sacrificed all for the sake of their country, the good of mankind and the cause of our liberty. The death of our sons has done more than prove their greatness. It has been an act of atonement. When our Lord made atonement for the sin of the whole world, it was by the shedding of His blood that He accomplished it. 'Himself the victim and Himself the priest.' Sacrificial shedding of their blood has been the great work of our fallen heroes."

In closing, Rural Dean Caldwell quoted a Hymn of Remembrance by Ralph Keeler, with Mrs. L. R. Rundle as accompanist.

G. Woodhouse rendered "Some Day He'll Make It Plain To Me."

Rev. Father H. J. Farrell followed with a very telling message of hope and cheer. Referring to misgivings which some might hold with regard to the future, Father Farrell paid tribute to the inherent courage of strength and will which comes of the knowledge that we have chosen the right, and that right shall conquer. "Today," he said, "we are commemorating the passing of one from our midst and from the midst of his army comrades. As a boy of the village he will be missed for his merry laughter and smile. No longer can he be looked for to cross the threshold of his home. The longing of his loved ones will be exemplified hereafter when they shall meet again." In conclusion, Father Farrell expressed his sympathy with the family and all who sorrowed with them.

Rural Dean Caldwell offered the memorial prayer and pronounced the benediction. The closing hymn, "Onward Christian Soldiers," was followed by the National Anthem.

A loud speaker service, operated by Harold Auger, added to the effectiveness of the service.

Dismissal of the imposing parade took place at the Memorial Hall following a march through the village.

Honor Caretaker

CAMPBELLFORD, July 13 (ENS). —Waiting for C. C. Massie when he came down from Peterborough to spend the week-end with his family here, was a lovely smoker's stand, the gift of the staff of local public school teachers here. Mr. Massie, who had been caretaker at the school for seventeen years, resigned several months ago and it was in appreciation of his many years of faithful service at the school that the gift was made. Attached to it was a message signed by Principal C. S. Haig, who on behalf of the staff expressed appreciation and best wishes to Mr. Massie.

Hit By Own Car

TORONTO, July 13. — (CP) — Thirty-four-year-old Ronald Lazenby of Toronto was treated in hospital for head lacerations after being struck by door of his own car. He was stepping out of the machine when another car struck the open door, slamming it back against his head.

Berlin Admits Littorio Out 18 Months

NEW YORK, July 13—(AP)—The Axis acknowledged tonight that one Italian battleship, apparently the speedy 35,000-ton Littorio, was knocked out for eighteen months and two others were out of action for four months as a result of the smashing British aerial attack on the Italian naval base of Taranto on the night of Nov. 11-12, 1940.

The Berlin radio broadcast a Rome despatch which quoted "competent Italian quarters" as making the admission while at the same time claiming that the Italian Navy has been extremely active and "will hereafter continue to dominate the Mediterranean."

These Italian quarters, the broadcast said, claimed that only three battleships were hit in the Taranto raid, in which Britain announced those and other naval units were struck.

"Two of these battleships were in service again after four months and the third one after eighteen months, although the Littorio was hit by two torpedoes," the radio said.

This was the only reference to the Littorio by name. The implication seemed to be that it was the Littorio which was out for 18 months.

After the Taranto raid, the British Admiralty announced that one battleship of the new Littorio class was left badly down by the bows with her forecastle under water and a heavy list; another battleship of the 23,622-ton Conte di Cavour class was beached with her stern up and her turret under water while a second battlship of the latter class was probably severely damaged.

There are only two ships of the Littorio class now reported in commission—the Littorio herself and the Vittorio Veneto. Two others have been reported under construction.

The Italian quarters quoted by the radio said the Italian Navy has been "employed to a much greater extent than is usually assumed." They said the Vittorio Veneto cruised 15,073 nautical mile in the first years of the water.

The Fascists said further that Mussolini's navy had lost "only seven of 19 cruisers it had in service in 1940."

Norwood High School Midsummer Results

MIDDLE SCHOOL RESULTS.

NORWOOD, July 13 — (ENS).— English 1, French 2, Latin 3, Geometry 4, Algebra 5 Modern History 6, Agricultural Chemistry 7, Agricultural Physics 8.

Completing Middle chool and receiving Diploma, D.

*—Out on farm work under Circular 27. Failures have been omitted.

*Douglas Baker, 1 4 6 7;
*Richard Barrens, 1 2 3 4 6 7 D.
*Kenneth Barrie, 1 4 5 6 7.
*Alan Borland 4 6 8.
*Archie Brooks 4 6 8.
Marjorie Cameron, 1 2 3 4 6 7 D.
Barbara Coughlin, 4 5 7.
Barbara Elmhurst, 4 6 8.
*Ellen Elmhurst, 1 2 3 4 6 7 D.
*Marie Fitzpatrick 1 2 3 4 6 7 D.
Helen Gardner, 4 8.
Ethel Gill, 4 6 8.
Pauline Godin, 6 8.
*Basil Hurley 1 4.
Doris Leeper 1 2 3 4 7.
*Leo Lynch, 1 4 5 6 7.
*Irene Lynch, 1 2 3 5 6 7.
David Lemon, 1 3 4 6 7 Greek D.
Arden MacNaughton, 6 8.
*Morley Nelson, 6 8.
*Doreen Nevins, 1 2 3 4 7.
*Roy Renwick, 4 6 8.
Lois Rogers 6 8.
Norma Shearer, 1.
Marion Starke, 6.
Margaret Steele, 1 2 3 6 7.
*Russell Stephens, 1.
*Robert Stinson, 4 6 8.
Theresa Walsh, 4 6 8.
*Marion English, 7 D.

County Tax Levy In Emily $12,617

OMEMEE, July 13—(ENS).—The Eamily Municipal Council met in the Farmers' Club Rooms, Omemee, on Tuesday. Members present were W. J. Patrick, reeve, in the chair, and Councillors Vincent Fee, aul . McGuire, Thomas Morrisey, and D. W. Wilson.

The following communications were read: from C. E. Weeks, re assessment; from F. L. Weldon, enclosing list of old age pensioners for consideration; from F. L. Weldon, re Edgar J. Dent, an inmate of Brantford General Hospital, who claimed to be a resident of Emily, and an indigent; from F. L. Weldon informing council that the following sums would be required from the township of Emily for the purposes specified during the year 1942:

General county rate, $5,546.01; House of Refuge rate, $745.24; Patriotic grant, $2,599.69; County road rate, $3,726.22. Total, $12,617.16.

From A. E. Wilson Co., informing council of the settlement made in the matter of the claim of J. C. Lucas.

On motion, the road accounts, presented by Walter Herlihey, road superintendent, were approved and ordered paid by the treasurer. $63.99. Accounts paid.—S. Section No. 7 Frank Crough, sec.-treas., $65; S. Section No. 12, Burt Morrisey, sec.-treas., $100; T. H. Laidley, stamps, 99c; H. W. Hill ,sec.-treas., Mun. Tel System, advance, $500; David Weir, 2nd quarterly salary, $100; Vincent Fee ,transportation, $8; P. J. McGuire, repairing adding machine, $5; O. M. Sherin, balance collector's salary and postage, $5;

Council adjourned to meet on Tuesday, August 4.

Victoria Lodges Walk In Haliburton

LINDSAY, July 12—(ENS).—The Glorious Twelfth was celebrated Saturday in Haliburton by the largest crowd ever to assemble in the northern hamlet. The people of the northland set all cares aside for the day, and participated in what might truly be termed a real old time reunion. While the turnout of the Sons of William was not as large as in former years, due to war work and elistments, which depleted the ranks, the attendance of those who love to see a parade reached a new high.

Lodges from Victoria and Haliburton counties participated in the big celebration. A special train left Omemee early in the morning, carrying lodges from Omemee, Reaboro and Emily townships. The Lindsay lodges, which paraded early in the morning headed by the Boys' Band, also boarded the special. These consisted of L.O.L. No. 32; L.O.L. 557, and the L.O.B.A., and Juvenile lodges and the True Blues. The special also carried lodges from Cambray, North Emily, Dunsford, Bobcaygeon and North Verulam. The special also picked up en route to the north lodges from Fenelon Falls, Cameron, Burnt River, Kinmount, Coboconk, Norland, etc.

When the train reached Haliburton the lodges received a warm welcome at the hands of Bro. Clayton Hodgson, Grand Master of the Orange Grand Lodge of Ontario East as well as the northern village, which was en fete for the occasion. The main street was gaily decorated with flags and bunting. The procession wended its way to the Memorial Park, where the lodges disbanded for noon hour. The park was crowded with a vast concourse of people, who had brought their baskets and were prepared to celebrate the day in real picnic fashion.

Fifty Lodges Walk

At two o'clock the lodges reassembled in the colorful event. Grand Master C. Hodgson was master of ceremonies and headed the walk, which was viewed by hundreds. Nearly every lodge had its fife and drum band. A feature of the parade was the marching of the ladies' lodges in their colorful regalia. They received a warm hand along the route of the parade.

Arriving at the park the people gathered around the platform to hear the addresses, which were delivered by Grand Master C. Hodgson, L. M. Frost, K.C., M.L.A.; T. H. Stinson, K.C., of Lindsay; Reeve C. D. Logan of Verulam; Mrs. E. W. Monk, Past Grand Mistress, Grand Orange Lodge, Ontario East, and the resident clergy. The addresses were of a patriotic nature, the speakers calling for complete conscription of man-power in order to combat the common enemy.

A program of sports was run off during the day.

Orangeism was established in the county of Haliburton over one hundred years ago, and Grand Master Hodgson is the second resident of the county to hold that office; the late J. H. Delamere, who was at one time editor of The Minden Echo, having held that office half a century.

One of the oldest Orangemen in the parade was Isaac Gilpin of Toronto, who has been visiting in Lindsay. He is 80 years of age, and has been a member of the Order for 67 years. He is a past master and honorary member of L.O.L. St. Anne's 2478, Toronto.

Orange Grand Lodges in the western part of Victoria County celebrated the day at Beaverton. They were Oakwood, Valetnia, Woodville, Kirkfield, Hartley, Bolsover and Dalrymple.

Opens War Relief Drive For His Country

General Hsiung Shih-Pei, leader of a Chinese military mission to the United States, pictured with Mrs. Wendell Willkie, as the general opened a three-day China war relief drive at Rockefeller Plaza, N.Y. Mrs. Willkie is pinning a flower on the smiling general's coat.

Kilties Go Hill-Billy In Togs To Aid Kinsmen Milk Fund

COBOURG, July 13 — (ENS). — Cobourg Kinsmen Club staged a unique parade on Saturday evening to boost their Milk for Britain campaign. Cobourg Kilties Band, in rustic garb, rode in a hay wagon driven by Albert Hircock, and supplied the music for the parade.

Jack Cook headed the parade with the Union Jack. Highlight of the parade was a Jersey cow led by Doctor Bil Brett. The cow carried placards which announced: "This is no bull," and advertised the Kinsmen Milk Fund. Driven by Joe Patterson a large truck contained an appropriate float on which rode a nurse and several youngsters wearing bandages for their blitz injuries.

Astride one of those ancient bicycles of some generations ago, with the huge front wheel and the tiny small one behind was Lloyd Dickhout, who, trying the unwieldy thing for the first attempt in his life, made good progress. Before the parade started off from William and King Streets, an old gentleman who said that he had ridden one of the bicycles, "back when I was 19," gave a few valuable pointers on how to stay up on the cycle.

Also in the parade was a pony ridden by Anne Barnes. A group of pretty milkmaids in costume, carrying milk pails attracted considerable attention. The milkmaids were Jean and Shirley Ralls, Blanche Staples, Marjorie McLaughlin, Jacqueline and Frances Navin, Margueriote Bingham, Margaret Boggs, Norma Leslie, and Margaret Weller. Two of the milkmaids stood in the door of a milk wagon driven by Douglas Russell. A donkey in charge of Doctor Austin Allen and Bruce Marshall completed the lineup, although it times it appeared that the donkey was in charge of its two attendants.

U.S. Air Force Takes Two Hotels

CHICAGO, July 13 — (CP). — Two huge Chicago hotels—the Stevens, the largest in the world and the Congress, lodging place of nine Presidents—will be taken over by the United States Government on August 1 to house Army Air Corps personnel.

An order to that effect was signed by Judge William H. Holly shortly after the United States District Attorney's Office filed condemnation proceedings at the request of the Secretary of War. The petitions stipulated that the hotels are needed for war purposes, that they would be occupied by the Army until June 20, 1943, and that rental rates would be determined later by Air Corps officials and the owners.

The Stevens, it is estimated, will accommodate 10,000 trainees, and the Congress 5,000.

Marmora Lodges Walk In Stirling

MARMORA, July 13.—(ENS)— Marmora L.O.L. 319 and Harmony L.O.B.A. 600 were represented in the Orange parade under auspices of West Huntingdon L.O.L. 300 at Stirling on Saturday.

Miss Doris Webster of Toronto is spending holidays at Deloro with Mr. and Mrs. N. A. Kilpatrick.

Week-end guests included Mr. and Mrs. James Benor, Campbellford with relatives here; Mr. and Mrs. T. E. Potts of Tweed with relatives here; Mr. William Archer and son, Douglas and James Daly, Toronto, and William Archer, Junior, Ottawa with Mr. and Mrs. Hugh Brady; Mr. John McCormack, Trenton with friends here; Miss Claire Kennedy, Kingston with Mr. and Mrs. M. O'Connor; Private Jack Shannon, Kingston with his parents, Mr. and Mrs. E. Shannon, Deloro; AC 2 Donald Prentice, Mountain View and Miss Grace Prentice, Belleville with their parents, Mr. and Mrs. E. C. Prentice; Mr. J. Callery, Kingston with his parents, Mr. and Mrs. B. Callery; AC 2 Floyd Loveless, Mountain View with his parents, Mr. and Mrs. H. O. Loveless; Miss Olive Airhart, Belleville, with her parents, Mr. and Mrs. G. B. Airhart; Mr. and Mrs. Herbert Jones and family, Peterborough, with relatives here.

Mr. and Mrs. William Smith and son, Thomas, spent the week-end with relatives in Toronto.

Mrs. S. E. Morton and daughters, Isabel and Stella, are occupying their cottage at Crowe Lake.

Miss Margaret Flynn, Reg. N. of New York is visiting her parents, Mr. and Mrs. William Flynn.

Miss Helen Regan and Mr. Kenneth Regan of Hamilton are visiting at their home here.

Misses M. and K. Curran of Buffalo, N.Y., are occupying their cottage at Crowe Lake.

Miss Mary Brawley is spending holidays at South Porcupine with her brother, Mr. Tom Brawley and Mrs. Brawley.

Mr. and Mrs. Timmoney and son and dughter of New York are visiting Mrs. Timmoney's brother, Mr. William Regan and Mrs. Regan.

Mr. and Mrs. Clifford Chambers and son, Ralph, are visiting relatives at Eldorado.

Mrs. James McFarland of Midland was home over the week-end.

Another Vessel Sunk

WASHINGTON, July 13—(AP).— The Navy department announced today that a medium-sized United States vessel had been torpedoed and sunk by enemy submarine activity in the Caribbean. Survivors have been landed at a Gulf coast port.

Double Crowning

TORONTO, July 13. — (CP) — Beauteous Betty May Ford of Toronto, dashing from beauty contest to beauty contest here Saturday, was crowned "Miss Toronto Water Queen" in the afternoon and "Miss Bloor" at night.

U.S. Rent Control Hard Beset

WASHINGTON, July 13—(AP).— The rent control sector of the government's stand against inflation, was beset today by strong pressure from organized and individual landlords in many sections of the United States.

Threats from Seattle of a country-wide gathering of property owners to force rent ceilings upward reached the office of price administration here simultaneously with news of a threatened "rent strike" by 200,000 Congress of Industrial Organizations unionists in Detroit if rents were raised.

Attempted wholesale evictions were reported from New Haven, Conn., and to top it off, a suit challenging constitutionality of the whole Price Control Act was on file in Mobile, Ala., where a property owner petitioned Federal court to block enforcement of the rent freeze in that area.

H. Kong Camps Reported As Improving

OTTAWA, July 13—(CP)—A report from "official Japanese sources" made public last night by the External Affairs Department asserts that prisoner of war at Hong Kong, including an estimated 1,600 Canadians, are satisfied with their food rations, and that conditions in prison camps in the area generally are improving.

The report was the first direct word from official Japanese sources since the Far East base, garrisoned by Canadian, British and Indian troops, fell to the enemy last Christmas Day.

Acknowledging that an epidemic of dysentery had occurred among Indian soldiers in January, and that cholera had afflicted some Japanese soldiers and Chinese civilians at Hong Kong in the middle of February, the report said measures had been taken to cope with these afflictions, and that in both instances the number of cases had declined.

Number of wounded patients, the report added, had "satisfactorily" declined from a total figure of 1,150 in January to 391 by the middle of March.

The news of conditions at Hong Kong was relayed to Canada through the Argentine Government, which in April made representations to Japan for an official report. The Argentine Government until recently was the protecting power for Canadian and other British Commonwealth interests in Japan. A short time ago Switzerland became the protecting power.

In its detailed account of conditions at various prison camps, including an example of food distribution at a camp identified as Camp Zentzugi, the Japanese report described transport difficulties as "acute" and contended that it had been "virtually impossible to bring supplies to Hong Kong in large quantities."

There had been no complaints about clothing, said the description from Japanese sources, although officers were required to pay for the clothing they received. Other ranks were supplied without charge.

Women's School

OTTAWA, July 13 — (CP). — The Royal Canadian Navy to-day confirmed an earlier announcement by Ontario Government officials that the Ontario Training School for Girls near Galt will become a training centre for the Women's Royal Canadian Naval Service.

The Centre will open early in September.

The fireproof, red brick buildings are situated on 22 acres of land in the rolling valley of the Grand River. A separate school building of six classrooms is equipped with typewriters, desks, library and facilities for instruction in cooking.

Baby Strangles

MONTREAL, July 13 — (CP). — Elizabeth Mullin, the one-year-old daughter of Austin Mullin, was strangled to death last night when her head caught between the bars of her crib.

SABOTAGED BY SUNBURN?

Get back on the job quick—with soothing, GREASELESS NOXZEMA

• In war time, every working minute counts! Don't let sunburn steal precious time away from your work. At the first sign of sunburn, use the popular medicated cream, Noxzema! Notice how cooling it feels to your red, fiery skin; what soothing relief it gives you. And it's *greaseless*, non-sticky—you can dress and go to work right after using it.

For years Noxzema has been a standard treatment for sunburn at many of America's leading beaches. Try it for *your* sunburn. Get a jar at any drug or cosmetic counter *today!*

SAVE! LARGE 10-oz. NOXZEMA NOW ONLY 98¢

In Step with "Total War Effort"

you are obliged more than ever before to handle your affairs carefully.

Paying Your Bills by Cheque

saves time — saves money — is safer — provides a record.

YOUR SAVINGS ACCOUNT!

"Voluntary Saving must go on"—By saving as you have never saved before you make a vital contribution to the War Effort and your future security. Open a saving account with our nearest branch.

Will You have Coal When Zero Comes Again?

By taking delivery at once of all or part of your coal needs, you can avoid the unpleasant possibility of a cold home next winter. Enquire from your coal dealer or a branch of the Bank for details of a plan for instalment payment.

The BANK of NOVA SCOTIA

Established 1832 — Over a Century of Service

The Examiner

The Peterborough Examiner, published each evening by Peterborough Examiner Limited, Office: Hunter and Water Streets, Peterborough, Ont.

W. RUPERT DAVIES, President
H. L. GARNER, General Manager
G. WILSON CRAW, Managing Editor

Subscription Rates: 18c per week in City of Peterborough delivered by carrier; $6.00 per year by mail to outside points.

Members Canadian Press, Audit Bureau of Circulation; Canadian Daily Newspaper Association; Empire Press Union; Ontario Provincial Dailies Association.

TELEPHONE 4641
Private Branch Exchange to all Departments

MONDAY, JULY 6, 1942

Reply To M. C. MacLean

Elsewhere on this page the reader will find a letter from Mr. M. C. MacLean in which he takes issue with an editorial which we published recently putting forth our views on the liquor question. But unfortunately for our purpose and his Mr. MacLean has clouded the issue by introducing a quotation from another paper which refers to the opponents of the use of liquor as "hysterical fanatics," and shortly after he refers to "beer propaganda . . in our local paper"; it is this incorrigible looseness of thought and expression on the part of the advocates of total abstinence which makes argument with them difficult. The *Examiner* would never think of calling advocates of total abstinence "hysterical fanatics," although it believes that a very small portion of their number might be aptly so described. And the *Examiner* does not publish "beer propaganda" in its editorial columns or anywhere else. But the advocates of total abstinence know only black and white; they are strangers to the shades of the pearl and the dove's breast; anyone who does not rally round the pump is a beer propagandist.

• • •

We use the expression "total abstinence" although the present agitation is merely for a curtailment of the sale of alcoholic beverages, and especially beer. But the backers of the present campaign make no secret of the fact that they consider all drinking evil and would prevent it if they could; they know, however, that a campaign for total prohibition would meet with no success and they are attempting only what they believe possible.

• • •

Mr. MacLean, who can see "beer propaganda" in our editorial, has apparently been unable to see that we have supported his case as far as we thought it advisable to do so. We are perfectly well aware that the conditions existing in some beverage rooms are bad; we know that some men and women neglect their duties and their children to spend long hours there; we know that there have been instances of misconduct among soldiers who have had too much to drink. We are strongly in favor of a closer supervision of beverage rooms but we think that it would be a mistake to close them. They are social centres for many people and when they are well-conducted they are as orderly and as respectable as any other public meeting-place; for soldiers they are often the only places in a town where it is possible to sit in a comfortable chair and be quiet without being subjected to well-meaning attempts at entertainment by strangers. Often habitual beer-guzzlers are to be found in them but we do not wish to see the many penalized for the transgressions of the few. It is up to the proprietors of beverage rooms to keep their places respectable.

• • •

As for soldiers, we are a little amused by the eagerness which some people show to protect them from beer. A man who is old enough and daring enough to be a soldier is capable of making his own decisions on the matter, and will do so. If he wants to be a soak the Army will make short work of him; if he wants to enjoy beer in moderation, who has a right to hinder him; and if he does not want to drink, no one will force him to do so. The *Examiner* denies flatly that any group has a right or a duty to keep beer from a man "for his own good." To drink or not to drink is a decision which every adult must make for himself; and no country has a right to say to a man, "You are enough of a man to fight, and you must do so, but you are not enough of a man to be trusted with a few glasses of beer."

• • •

With a lack of humor not uncharacteristic of the cause which he defends Mr. MacLean deals with our quotation of a lyric in praise of beer written by the great Bishop Heber. We quoted it, he must remember, because the advocates of total abstinence have repeatedly quoted from the Bible in support of their cause. Mr. MacLean does so himself in the conclusion of his letter. The implication of this quotation, as we understand it, is that if the Government complies with requests of the anti-liquor group God will forgive our sin and heal our land. We are inclined to doubt this; we think that somewhat more sweeping reforms will be needed.

• • •

The *Examiner* repeats that it is strongly in favor of temperance, in the true meaning of that word. But temperance is a quality which comes from within a man; it must be of his own creation. And temperance, we insist, has nothing whatever to do with total abstinence. For instance, although we assume that Mr. MacLean is a total abstainer, we feel that he has been anything but temperate in referring to our statement of opinion on June 13 as "beer propaganda."

The Drew Fiasco

The withdrawal of the Crown's charges against Colonel George Drew, leader of the Ontario Conservatives, has brought to an abrupt conclusion a proceeding which no sensible Canadian could regard with anything but distaste. Col. Drew was charged with having made statements prejudicial to recruiting, contrary to the Defence of Canada Regulations, regardless of the fact that he has been active in recruiting since the beginning of the war and has on many occasions shown himself a devoted and loyal citizen. The charge arose because Col. Drew made a public statement to the effect that matter had been covered up in the report on the Canadian expedition to Hong Kong which would have caused extreme dissatisfaction if it had been made public.

When the charge was made this paper stated its belief that Col. Drew made his allegations primarily for political reasons and that the matter to which he referred, though doubtless enlightening, would not curdle the blood, which is what Col. Drew said it would do. A politician's blood can be curled by almost any act of an opponent. Certainly the appendix to the Royal Commissioner's report contained evidence of blunders, but it did not invalidate the Report as a whole or convict the Commissioner of whitewashing the affair. But this paper also stated its opinion that the prosecution of a man of Col. Drew's stamp upon such a charge was ridiculous and smacked unpleasantly of an attempt to silence a political opponent.

Now there is to be a free discussion of the Hong Kong Report in Parliament, and we hope that as a result the public will learn what lay behind Col. Drew's attack on that document. If Col. Drew is right, and serious matter has been suppressed, we want to know it. But we have faith in the integrity of Sir Lyman Duff, and we seriously doubt that anything of the kind will be disclosed. But we are particularly interested in seeing Col. Drew returned to his proper place in the estimation of the Canadian people; we do not like to see him put in court like an agitator, and we do not like to see him elevated to the status of a martyr; we like to see him regarded as the able, intelligent and respected leader of opinion which he is.

In bringing charges against Col. Drew the Government has been most unwise. Whether or not it eventually appears that Col. Drew was making a mountain of a molehill the Government has put itself in the wrong by its arbitrary action and has put a whip in the hands of its enemies. As a contemporary has said, the Government appears determined to make George Drew the next leader of the Conservatives in this Dominion.

Silent Impotence

The Ottawa *Journal* deals a resounding thwack to a cherished Canadian illusion in these words:

"For years before the war we boasted that we were the interpreters of the British Empire to the United States. Well, in the real test of this war, we haven't done much interpreting. While isolationists and Nazi agents sought, and not always unsuccessfully, to drive a wedge between the British Empire and the United States, to create distrust of the British and distrust of Canada, we have been content with a role of silent impotence."

Too true, alas! In the hour which tested our strength we showed that we knew precious little about the States and not much more about England. We are learning rapidly, however, and when the war is over we may be able to get our job as interpreter back again. But we shall have to do it honestly. The specious arts of the public relations counsel are of no use in our job. We shall have to know both our neighbors and ourselves better before we are any good at it, and we shall have to find our tongue. At present we are the least articulate of countries.

Swedish girls working in a certain munitions factory have all become red-haired as a result of chemicals which are used there. Knowing the popularity of redheads we suggest that this must be one of those Swedish Match plants.

Farming News and Views

By HON. DUNCAN MARSHALL

PIG breeders in Ontario are doing a good job and are maintaining quality, often improving it. The pig raisers cannot pay too much attention to the demands of Grade A. We are now laying the foundation for an after-war bacon market, and if the job is well done it will be a good thing for our farmers' market when things get back to normal. We must keep in mind that the British is the only bacon market we have and that market is a stickler for quality.

◇ ◇ ◇

The United States Department of Agriculture has promised Britain to increase their war production in 1942 by 10 million hogs, 500 million dozen eggs, 900 million gallons of milk and 7 million acres of oil crops. This does not mean an increased export of these amounts, but if they are produced the world's food supply will be so increased that exports will be easily made if, and when, shipping is available.

◇ ◇ ◇

HEIFER calves are getting in keen demand in England. The necessity of breeding stock following the war is beginning to be realized more every day. Many of the calves from dairy farms were sold at veal prices and that is true of grade bull calves, but heifer calves have an added value for prospective breeding purposes. Most of these calves are sold when a few days old and such calves in England are now bringing £8 to £9, which is almost $40.00. Information from the occupied countries seems to be to the effect that much of the dairy stock has been slaughtered for beef under German direction. Food for the troops comes first in Germany's demand, and milk for babies is not of such great account. There is liable to be a shortage of cows for the dairy in Britain and so the rearing of calves is becoming a business on some farms in order that a curtailment of milk may not happen in the near future, as well as to guard against difficulties in supplying the demand for cows in Europe later on.

◇ ◇ ◇

Pig clubs have been organized in most English cities to raise a few more porkers on kitchen waste. These clubs have invaded London, and quite near some of the one-time fashionable shopping districts a few pigs are finding shelter and feed to enable them to grow into much needed meat.

◇ ◇ ◇

A RATHER unique thing with regard to farmers' sons and daughters who work on their fathers' farms in England has happened. Farmers must pay their sons and daughters wages or they will have to pay income tax on that money as profits. The amount earned by sons and daughters can only be subtracted from the farm profits if actually paid out. This is as it should be and may be a method of straightening out some claims often not recognized.

◇ ◇ ◇

Foxes in England have become so plentiful, with the relaxation of the hunts, that the farmers in Wensleydale have organized the Dales' Fox Extermination Association and are offering £1 for each fox brush delivered to them. Foxes' tails have gone up in price.

◇ ◇ ◇

BALING hay in the field, following the mower, has had a good many advocates in England. It must not be thought that the hay can be baled green as it is cut, and then dried in the bales. With heavy crops the grass is cut and allowed to lie in the swathe for from five to seven days, the swathes being turned between the fifth and seventh days. Then two 6-ft. swathes are gathered into one by a side delivery rake about the 6th or 8th day and the windrow is baled on the 9th or 10th day. The condition of the weather will speed the business up a good deal, but rain in England does not come down in torrents as it does here and hay is easier saved. When the hay is baled they like to pile it under cover, or in a barn, with four-inch spaces between the rows of bales. Under good conditions hay may be baled a day sooner than it could be stacked. The bales are very convenient to handle and take up much less room than loose hay. The baler will handle from 15 to 20 acres per day, depending on the kind of crops. There are a few balers being used in Ontario.

◇ ◇ ◇

We might have a dry spell now, and if so it will be a good plan to harrow corn as soon as it gets its head well up. If the land is inclined to bake this should be done as easily as possible and followed by another stroke of the harrow if weeds appear. If we have a shower the ground should be stirred as soon as a crust forms of it. A light harrow is best for this work unless a very hard crust has formed. Harrowing corn is a good plan to follow every year, but this would appear to be a year when it was likely to be of more than ordinary importance. We may have a hot July, and if the corn is harrowed when small and then cultivated until it shades the ground it will keep going ahead.

◇ ◇ ◇

THE cattle market in Canada should be more or less definitely settled very soon as farmers must be on the lookout for cattle to feed next winter. There is an abundance of grass and whatever weight can be put on in pasture before winter is always to the good. Cattle, to eat a year's crop during the winter, must not be put in at prices that are unduly dear. We need beef, we must have it for our own fighting forces, and we ought to be able to send some overseas to help on the battlefront. We better, therefore, know whether the market is to go to its peak or to be controlled, and if so, how, and by what price ceilings or prohibition of exports.

◇ ◇ ◇

The dispersion sale of Holsteins at Hudson Heights, Quebec, on June 29th, was a wonderful tribute to the constructive work of the late T. B. Macaulay in building up what was regarded as the greatest herd of Holstein cattle on the North American Continent. There were 68 head sold in the auction at an average of $1,926, or a total of $130,950. The top price of the sale was $6,500 paid for a five-year-old cow which last year was all-American four-year-old champion, and one of the outstanding cows of the breed on this continent. The top price for a bull was $5,200 paid by Senator Raymond of Raymondale, Vaudreuil for the junior herd sire. The whole story of the auction is a list of top prices paid for top cattle and goes to prove once more that it always pays to breed the best.

"I wish I knew who put that joke in the paper about Scots being so tight." "Why don't you 'phone the editor and ask?" "What! And who'd pay for the 'phone call?"

MUSIC TO THEIR EARS

Liquor Restrictions in War Time

Editor, The Examiner.

Dear Sir,—As a comparatively new-comer to this part of Ontario, I have become a reader of The Examiner, and am pleased to commend it as a news gathering agency and also to say that I am in accord with many of its editorial pronouoncements. I take the liberty, however, of challenging your attitude toward the present policies of the Dominion Government and that of the Province of Ontario, regarding the existing laws and regulations governing the sale of alcoholic beverages to men and women, soldiers and civilians alike. A metropolitan morning "daily" recently quoted with approval these words regarding those who protest the present growing manufacture and sale of intoxicants: "What's wrong with all these hysterical fanatics who insist that every person who does not believe as they do must be disciplined." Those who oppose "the Traffic" know very well what to expect from it and its patrons.

Recently The Examiner carried a long editorial on this question under the caption, "Prohibition Improbable," or words to that effect, in which it was irrelevantly said that a noted hymn-writer whose hymns are sung in our church services wrote a ditty in praise of beer. That does not necessarily reconcile us to the growing flood of beer that wastes materials and weakens efficiency in both the military and industrial armies. It is well known that authors of two popular hymns supported slavery with pen and voice. This information might please Hitler but does not reconcile us to slavery.

Two facts should be borne in mind by all who read beer propaganda, whether in our local paper or in the widely circulated daily already referred to. The first is this:

(1) Among the many who protest against the growing and privileged traffic in intoxicating beverages no body of representative citizens has asked for the prohibition of the traffic. So called "hysterical fanatics" have vigorously protested against the loss and waste in materials and efficiency directly traceable to beverage alcohol and many others have expressed grief and indignation that our soldiers must face not only the necessary perils of war, but also the unnecessary perils to body, soul and efficiency inherent in alcoholic beverages. And whatever their thoughts and desires may be regarding the ultimate solution of this personal and national problem, at present they are asking that the evil may be greatly restricted in favor of the nation's war effort. Among these "hysterical fanatics" are municipal councils like that of the City of Toronto, the Women's Liberal Associations of Ontario, Church synods, conferences, assemblies and conventions and a large representative delegation from the churches of Canada, Catholic and Protestant together, who who interviewed the Ottawa Government some months ago, asking for what? Prohibition? Not by any means but for the following:

1. That sale of alcoholic beverages in taverns, beer rooms, wine shops, etc., be discontinued and that sale of such beverages be confined entirely to government owned liquor stores;
2. That sale from government liquor stores be permitted only between the hours of 3 o'clock in the afternoon and 8 o'clock in the evening and on week days only;
3. That all advertising of liquor in Canada be forbidden except in the place of sale;
4. That when the request in item 1 is implemented an order issue from the Department of National Defence closing all wet canteens in military establishments.

Why then obliquietly attack the demands made by these and many others by using the proverbial "red herring" It would be better to know the 'straw man" effigy and face the realities which stirred the above-mentioned bodies to protest.

(2) The second fact to be remembered is this: That while the government has wisely moved to restrict our uses of many commodities and also our cherishes privileges in many ways, the same government in the face of protest and petition extends priority privileges to the manufacturers, distributors and vendors of alcoholic beverages to the extent that the great corporations engaged in the business advertise their prosperity in the newspapers. Dividends are bigger and better; arrears are being paid, etc. The future too is rosy for the business as the war affords "a chance for brewers to cultivate a taste for beer in millions of young men, who will eventually constitute the largest beer consuming section of our population." (Brewers Magazine, May, '41). What a glorious war! We have been told it is a war to save civilization. Surely we must have been misinformed for according to this advertisement it is to make the future safe for the brewers. No hysteria or fanaticism in that!

Let us not, however, miss the point. The public is asked to accept restrictions in food, clothing, travel, holidays, building materials and many other things and privileges. But no restrictions are to be placed on the consumption of alcoholic beverages, the use of which is associated with accidents, immorality, diseases, disorder and violence, neglect of or incapacity for duty as soldier or civilian and many other evils. The pages of The Examiner have told us a harrowing story of the abuse and neglect of children while parents enjoy themselves for hours in a beverage room. These things cannot be successfully denied and much to our regret and loss they apply to many of our men in uniform. The people are asking why not equality and impartiality in this matter. Does The Examiner know why?

Not long ago we read this passage in the Bible Message for the day on your editorial page:

"If my people, which are called by my name, shall humble themselves and pray and seek my face and turn from their evil ways: then will I hear from heaven and will forgive their sin and will heal their land."

I submit this scripture is apropos to our present situation and experiences.

I thank you for your generosity in printing this letter.

M. C. MACLEAN,
R.R. No. 1, Peterborough, Ont.

A Bible Message For Today

(From The Authorized Version)

The Lord knoweth the thoughts of man, that they are vanity.—Ps. xciv., 11.

◇ ◇ ◇

AND the vision of all is become unto you as the words of a book that is sealed, which men deliver to one that is learned, saying, Read this, I pray thee: and he saith, I cannot; for it is sealed: and the book is delivered to him that is not learned, saying, Read this, I pray thee: and he saith, I am not learned

Wherefore the Lord said, Forasmuch as this people draw near me with theirmouth, and with their lips do honor me, but have removed their heart far from me, and their fear toward me is taught by the precept of men: therefore, behold, I will proceed to do a marvellous work among this people, even a marvellous work and a wonder: for the wisdom of their wise men shall perish, and the understanding of their prudent men shall be hid.—Isa. xxix., 11-14.

◇ ◇ ◇

BUT as it is written, Eye hath not seen, nor ear heard, neither have entered into the heart of man, the things which God hath prepared for them that love him But God hath revealed them unto us by his Spirit: for the Spirit searcheth all things, yea, the deep things of God. For what man knoweth the things of a man, save the spirit of man which is in him? even so the things of God knoweth no man, but the Spirit of God.—I. Cor. ii., 9-11

Spain Getting Itself Disliked

A RIO DE JANEIRO newspaper, El Globo, charges that Spanish merchant ships are supplying Axis U-boats with fuel in Brazilian waters. A little of that won't improve Spain's past sentimental position as a sort of cultural parent of the Latin Americans at large. The Brazilians are mostly of Portuguese stock, but their dislike of having their ships torpedoed is heartily shared by all of their Latin-American brethren. Mexico declared war on the strength of it. Argentina's reluctant government is now beset by the same aggressions.—New Orleans Item.

Hard To Believe How Time Flies

JULY 13

1912 So far 1,206 cadets have registered from Peterborough and other centres for attending the camp at Barriefield.

Hurricane swept through Stoney Lake district causing panic among the summer residents.

Biggest parade ever seen in Peterborough as Orangemen celebrate the 222nd anniversary of the Battle of the Boyne, 10 counties being represented and J. B. McWilliams, chief marshal.

Twenty-four licenses for eating houses were issued at the city clerk's office to provide for the immense crowd visiting Peterborough.

During the months of July and August, Mark Street Methodist Church proposes to hold its services on the beautiful church lawn.

1922 Magistrate Langley fines James Carter $2.25 costs for no lights on his car.

Great army of local Orangemen invade Lindsay for annual parade.

E. M. Grier has roof blown off his barn in terrific storm near Lakefield. W. Frankish and Frank Abbott have silos levelled.

City warns citizens on care with garbage, earth colds clogging incinerator.

Rev. W. R. Courage presented with purse of money by congregation of St. Mark's Church, Otonabee.

1932 Lieut. R. J. Payne, Prince of Wales Dragoons, and Lieut. C Burgner granted captains' certificates. Capt. K. P. Sisson becomes major.

Vimy Ridge Lodge captures trophy for best ladies' turnout in Orange parade at Oshawa.

Fred Eason of Otonabee to head twenty Peterborough farmers joining agricultural deputation with petition to the Government at Ottawa, Saturday.

Harold Baptie is reappointed North Monaghan tax collector.

Five hundred members of 11 lodges of East Peterborough parade in Warsaw on the Twelfth.

1917 Ptes. Thos. Sarginson, Herbert Yorke, G. Van Norman, Chas. Griffin and Andrew Torrence arrive home from overseas. Pte. Harold Wood is reported wounded.

Walter Peters reports cool damp weather unlike July continues.

Fifty ladies serve supper after one of biggest barn raisings in years at farm of Edwin J. Fife, R.R. 1, Norwood.

Peterborough Orange Lodges motor to Port Hope for annual walk.

Princess street sewer costing $14 a foot will cost street landowners a fixed rate of 52 cents a foot with the city paying the balance.

Japs Ready To Hit in Siberia

By KIRKE L. SIMPSON

HITLER'S mass offensive in Russia is so perilously close to cutting Red armies of the south and of the Caucasus off from the rest of the north and east, that the time seems ripe for action elsewhere by both Axis and Allies to complement or counter the German successes.

The danger of a German break-through from the Don to the Volga on a wide front is very real. Stalingrad, great industrial centre, is on the Volga—and Hitler's headquarters claimed this week-end that his forces are within eight miles of the city. To the southeast is the Caspian Sea. Should the Nazis drive through to the sea they would cut off the great oil field of the Caucasus and isolate a great mass of the Red Army. Mashal Semon Timoshenko's rail communications with the north have been broken. The right flank of his line on the Upper Don stands threatened also with isolation from its southern wing. Presumably he must look eastward, beyond the Volga, for supplies and reinforcements for his left flank upon which defense of the Caucasus rests.

JAPAN MAY STRIKE

Therefore, the moment for which Japan has been waiting to strike at Siberia, may be at hand. There seems little doubt that Red reserves from east of the Volga, perhaps even from the Siberian defense area, must be in motion southwestward to bolster the tottering front in the Ukraine.

Chungking accounts have insisted for weeks that heavy Japanese forces were being mustered northward for use in July against Siberia. An attack there, integrated with the German offensive in Southwestern Russian, has been repeatedly forecast in China. It is there that the first "second front" of the 1942 campaign might develop on Japanese initiative to add to Russian peril before Anglo-American preparations are complete for whatever attack from the west may be in the making.

To support that view it can be argued that Hitler's Japanese accomplice, despite the trouncing received at Midway, has laid a protective groundwork in the Western Aleutians for an attack on Siberia. The Japanese footholds on the extreme northwestern tip of United States territory, which those fog-bound islands represent, could to some extent impede aid to Russia.

American Aleutian bases could help materially in shuttling air forces to Siberia to bolster Russian defenses if they are attacked or to strike back by air at Japan. Nipponese outposts there (for which a heavy price in lost aircraft has been paid) stand athwart that land-sea bridge. They do not necessarily make it unusuable, however. Presumably they could be by-passed at need. They do impose a definite obstacle, however, and one difficult to remove completely.

Unconsidered Trifles

Mother announced that a prize would be given each Saturday to the most obedient member of the family during the week.

Almost with one voice the five children protested: "Oh, that isn't fair. Daddy will win every time."

• • •

Donald and Mary decided to adopt a child and asked at the orphanage for a little girl. One was produced, and Mary was about to close the bargain when Donald tapped her shoulder.

"Mary," he whispered, "let's have a boy. Hae we forgotten the lad's cap we found in the train?"

Ryan-Harvey Vows Taken In Beautiful Ceremony

LAKEFIELD, July 13 — (ENS). —The marriage took place in St. John's Anglican Church, Lakefield, on Saturday, July 11, of Mary Elisabeth Gretchen Harvey, daughter of Mr. and Mrs. J. Franklyn Harvey, to Captain Harold Robert Stuart Ryan, son of Mr. and Mrs. Harold M. Ryan of Port Hope, with Rev. H. R. Howden, rector of Trinity Church, Barrie, and former rector of St. John's, officiating for the ceremony.

The church was beautifully decorated with regal lilies and blue delphiniums. Wedding music was played by Mrs. John Twist, the church organist.

The bride given in marriage by her father, was lovely in a gown of white triple sheer, fashioned on Grecian lines with embroidered bodice and short train. Her finger-tip veil fell from a head-dress of pleated net outlined in orange blossomss. She carried a bouquet of Sweetheart roses, blue delphiniums, and stephanotis.

The bridal attendants were Mrs. R. Grant Dillane of Newmarket, matron of honor, who was dresses in dresden pink with bodice of organza and a full skirt of net inset with panels of organza. Her bouquet was of blue cornflowers and baby's breath. Miss Mary Walker of Toronto and Mrs. Terrance Whitbread sister of the groom, of Paris, also attended the bride in gowns similar to the matron of honor's, but in heavenly blue. Their bouquets were of pink cornflowers. All wore head-dresses of net caught with cornflowers.

Harold M. Ryan, father of the groom, was best man.

Leading Aircraftsman R. Grant Dillane, R.C.A.F., and Terrance Whitbread were the ushers.

Following the ceremony a delightful reception was held at Riverside, home of Mrs. H. J. Stuart.

The bride's mother received in a gown of rose sheer, with matching felt hat and corsage of Talisman roses. The groom's mother was frocked in navy flowered sheer with white revers, black straw hat trimmed with blue, velvet flowers and veil, and a corsage of Talisman roses.

For the wedding trip to the Kawartha Lakes the bride chose an aqua gabardine suit, with a British tan hat and accessories, and corsage of Talisman roses.

Fit Young Women For War Services

LONDON, July 13.—(CP)—The first 100,000 recruits now are wearing the navy and white uniform of the National Association of Girls' Training Corps. They are Britain's young women nearing conscription age and their association is the little sister of the uniformed auxiliary services, the W.R.N.S., the A.T.S. and the W.A.A.F.

The movement to form the association got under way only last February and Miss Grace Browning, chairman, and Miss K. Curlett, the organizing secretary, preached the gospel of the movement in tours throughout the country. They stressed the need of giving all girls nearing conscription age some sort of pre-service training.

So far as the girls themselves were concerned they apparently needed no urging to join the movement. It was the parents who had to be convinced. The girls clamored for the same opportunities which are provided their brothers in the various cadet movements.

The Women's Voluntary Service helped the girls obtain their uniforms—the girls have to get them themselves—and classes now are under way in signalling, first aid, and physical exercises designed to fit the girls for quick acclimatization when they are called up for full-time service.

The girl who hopes To answer "YES" Should wear a FRESH and DAINTY dress!

How to keep dresses Fresh and Dainty!

There's no substitute for daintiness. Men adore it! Don't spoil it with a dress that whispers "perspiration," for that may spoil your romance, too.

Dip your washable summer dresses in Lux frequently. A dip in Lux — and perspiration odor vanishes. Your dress is once more fresh and nice to wear. And Lux is so *gentle* that it keeps your colorful washables looking bright and new much longer, and that's doubly important these days.

DIP them often in— LUX

A LEVER PRODUCT

Rangers' Officers Receive Friends

Officers of the Prince of Wales Rangers were at home to their families and friends in the Officer's Tent at the Rifle Range Camp on Sunday afternoon, when the camp was thrown open to visitors.

The Officers' Tent was decorated with beautiful flowers arranged in the Mess silver trophies. Guests of the officers were received by Lt.-Col. and Mrs. M. H. Park, Major and Mrs. Vincent Eastwood, and Col. H. A. Morrow. Tea was poured by Mrs. H. C. Sootheran and Mrs. Claire Stuart and served by the Officers of the Battalion.

REAL HOT THERE

NEWCASTLE, England—(CP).—So much had heat of early June expanded metal on a Tyne River swing bridge that it was impossible to open the bridge until police deluged it with water, a steamship being held up during the de-heating.

NEST OF GLACIERS

Six glaciers are located in the Roosevelt National Forest, Colorado.

IF you suffer monthly FEMALE PAIN which makes you WEAK, CRANKY Nervous—

If you're annoyed by headaches, cramps, backache, distress of "irregularities", a bloated feeling, periods of the blues—due to functional monthly disturbances—try Lydia E. Pinkham's Vegetable Compound Tablets (with added iron). These effective tablets not only relieve monthly pain but also its nervousness.

Lydia Pinkham's Tablets are made *especially for women*. Taken regularly they help build up resistance against such symptoms. They help build up red blood! Made in Canada.

Personals and Social News

Mr. R. M. Beach of this city is celebrating his birthday today.

◆ ◆ ◆

Mr Bill Young, 592 Chamberlain Street, is spending his vacation at Deer Lodge, Haliburton.

◆ ◆ ◆

Misses Mary and Matilda Pepe are spending their holidays in Toronto and Niagara Falls.

◆ ◆ ◆

Mr. F. B. McKee of Fort William, Ontario, is a guest at the home of Mr. and Mrs. O. S. Matchett, 113 Maude street.

◆ ◆ ◆

Mr. and Mrs. B. Jewell and Shirley are home after a vacation in Ottawa, where they were the guests of Dr. and Mrs. F. C. Akinn.

◆ ◆ ◆

Miss Doreen McClure, 691 Elcombe Crescent, is spending a months' holiday at the home of her aunt, Mrs. Russell Sampson, at Cherhill, Alberta.

◆ ◆ ◆

Mrs. Fred Carhill (nee Connie Legon) has left for Newmarket, to join her husband, who is stationed there.

◆ ◆ ◆

Miss Clara Doughty, Water Street, left Sunday for a visit at the home of her mother, Mrs. Ross Doughty, of Windsor.

◆ ◆ ◆

Mr. and Mrs. H Bennewith, 425 Chambers Street, have returned to the city after spending a week at the Cooper Cottage, Loon Lake, Apsley

◆ ◆ ◆

Misses Joan Brown, Viva Clark and Betty Blewett of this city, who are at Bennett's Farm, Winona, with the Ontario Farm Service Force, spent the week-end at their homes.

◆ ◆ ◆

Mr. and Mrs. Samuel Clark and their daughters, Betty Ann and Edith, of Philadelphia, are guests at the home of Mr. Clark's brother, Rev. J. H. Sutcliffe, and Mrs. Sutcliffe, Water Street

◆ ◆ ◆

Mr. and Mrs. H. G. Cheel, Carlisle Avenue, and Mr. and Mrs. Wilfred King and son Ronald, Dublin Street, have returned after a two weeks' vacation spent at a cottage on Pigeon Lake.

◆ ◆ ◆

At the recent examinations held by the Toronto Conservatory of Music at St. Joseph's Academy, Lindsay, Master Robert Watson, son of Mr. and Mrs. D. W Watson, 569 Water Street, passed the third year examination with first-class honors.

◆ ◆ ◆

Miss Elsie Berg, who has been a guest at the home of Mr. and Mrs. C. Crouter, 399 Edison avenue, has returned home, accompanied by her parents, Mr. and Mrs. Thomas Berg, and two airmen from Little Norway, who were week-end guests at the home of Mr. and Mrs. Crouter.

◆ ◆ ◆

Mrs. Butcher, 780 Armour Road, was the holder of the winning ticket on the draw for the $100 Victory Bond held Saturday night at the Carnival sponsored by the 57th Regiment Chapter, I.O.D.E., and the Y's Mens Club, with Ticket No. 12378; the suit of clothes was won by F. X. Bourdage of the Training Centre, with No. 9176; the radio by James Brown, Burnham Court, No. 3442; grocery order, Mrs. C. Nelson, R.R. 8, Peterborough, No. 7198; kettle, Miss F. Hutchinson Sheridan street Ticket No. 3960; wagon, Bob Thompson, 577 Homewood avenue, No. 9348.

◆ ◆ ◆

The winners of the prizes drawn at the I.O.D.E.-Y's Men's Club Carnival were: bicycle, Miss L. Jamieson, 568 Aylmer; ton of coal, S. S. Shaughnessy, 544 Parnell street; tri-lite lamp, Mrs. L. Simpson, 59 Sophia; doll, W. Jones, 495 Cross street.

◆ ◆ ◆

Mr. and Mrs. William Tinker have announced the engagement of their elder daughter, Marjory Helen, to Richard Balfour Duder, son of the later Mr. and Mrs. C. R. Duder, St. John's, Newfoundland. The wedding will take place Saturday, August 1 in George Street United Church.

◆ ◆ ◆

The engagement has been announced of Marguerite, youngest daughter of Mr. E. J. McCarthy and the late Mrs. McCarthy, to James David Gates, elder son of Mr. and Mrs. G. Gates. The wedding will take place, Saturday, August 1.

◆ ◆ ◆

Mr. and Mrs. John Stewart of Campbellford have announced the engagement of their eldest daughter, Catherine Jean, to William Franklin Donaldson, only son of Mrs. Frank Donaldson and the late Mr. Donaldson of Peterborough. The wedding will take place in August.

◆ ◆ ◆

The following members of the Peterborough Women's Service Corps gave their services at the Training Centre Canteen on Sunday: Misses M. Payne, I. Battle, M. Yudell, Edna Millard, O. Matthews, H. Lytle, C. Long, Q. Hope; Mesdames J. Collis, E. Brooks, R. Pearson, M. Bromley, R. Payne. Mr. William Potter presided at the piano for the community hymn singing.

◆ ◆ ◆

Cragg—Maguire

Word has been received by Mrs. J. Maguire, of Montreal of the wedding which took place quietly on Friday, June 5th at Horsham, Sussex, England, of their daughter, Nursing Sister Mary Irene Maguire, R.N., R.C.A.M.C., granddaughter of Mr. and Mrs. Peter Chisholm, of 'Lochiel,' Glengarry, Ont., to Major Bertram H. Cragg, M.D., C.M., R.C.A.M.C., son of Br. and Mrs. C. C. Cragg, Peterborough, Ont. The bride wore a grey wool matita suit with rose colored sweater and black accessories; her corsage bouquet being of orchids.

The bride, a graduate of the Royal Victoria Hospital, Montreal, is attached to No 1 Canadian General Hospital. Major Cragg is a graduate in medicine of the University of Toronto, and did postgraduate work in Britsol, England, previous to the war. For three years he was on the staff of the Montreal General Hospital.

◆ ◆ ◆

Langsford—Whitton

CAMPBELLFORD, July 13. —(ENS).—Floyd and Pape Avenue Presbyterian church, Toronto, was the scene of a pretty wedding recently when Gladys Mary Whitton of Toronto, daughter of the late William Whitton and the late Mrs. hitton of Campbellford, became the bride of Arthur Henry Langsford, son of Mrs. Langsford of Toronto and the late William Henry Langsford, Kingston. The Rev. K. C. MacLennan officiated The bride, who was given in marriage by her brother, Earl Whitton, of Campbellford, wore a blue dress suit with white accessories and corsage of red roses. The groom's sister and brother-in-law were the attendants.

Later a reception was held at 31 Gamble avenue, Toronto with the bride's sister, Mrs. J. F. Bennett, of Burnbrae, receieving the guests, wearing a blue lace dress with corsage of roses and sweet peas. The groom's mother assisted in a blue sheer with corsage of roses. Mr. and Mrs. Langsford left on a wedding trip and on their return will reside at 60 Jackman avenue, Toronto.

Among those from this vicinity attending the wedding were Mr. and Mrs. J. F. Bennett, Burnbrae, Mr. Earl Whitton, Miss Jean Peake, Mrs. George Airhart, all of Seymour East.

◆ ◆ ◆

Many Guests Present For Ryan-Harvey Wedding

LAKEFIELD, July 13.—(ENS).—Among out of town guests for the Ryan-Harvey nuptials which took place at St. John's Anglican church on Saturday were: Mrs. R. H. Cowley, Mr. and Mrs. E. A. Walker and Miss Mary Walker of Toronto, Miss Maude Beaman of Kingston, Mrs. John Spragge, Mr. and Mrs. Dudley Spragge and Miss Judith Spragge, of Cobourg; Miss Mary K. McCalla of St. Catharines; Mrs. C. H. R. Clark, Mr. and Mrs. F. H. Hewson, Miss Elizabeth Hewson, Sergeant Ted Hewson, L.A.C. Gaele Hewson of Newmarket; the Rev. Walter Creighton and Mrs. Creighton of Bradford; Mr. and Mrs. William Pugsley, Miss Alberta Sinclair, of Sutton West Miss Effie Munro, Miss Marion Rannie, Mr. and Mrs. G. C. Scott of Peterborough; Miss Claire Johnston of Ottawa; Miss Helen Wilson of Brampton; Mrs. G. V. Strong, Mrs. G. N. Strong, Mr. and Mrs. R. W. Hayden, Dr. C. A. Roebuck, Mr. and Mrs. Harvey Mitchell, Mr. and Mrs. Harry Mitchell, Mr. and Mrs. Eric Oswald, Mr. and Mrs. W. E. Bonneville, Mrs. John Bert Watson, Mrs. Hauttain and Mrs. F. E. Southby, all of Port Hope.

◆ ◆ ◆

Celebrate Anniversary

The home of Mr. and Mrs. Fred S. Warren, 468 Edison avenue, was the scene on Saturday evening of a pleasant social gathering, when Mr. and Mrs. Warren entertained a number of their friends on the occasion of their 17th wedding anniversary. Late in the evening a delicious buffet luncheon was served from a table prettily set with a lace cloth centred with a crystal bowl of sweet peas and crystal candle sticks with green candles. Tea was poured by Mrs. J. A. Chambers and Mrs. B. J. Anderson. Those present were Mr. and Mrs. J. Chambers and Gillian, Mr. and Mrs B. Boothroyd, Mr. and Mrs. J. Wood and Shirley, Mr. and Mrs A. E. Howarth, Mr. and Mrs. B J. Anedrson and Diane and Beryl.

FASHIONS

Cool young 'basque'

A rfershing change from sports or work clothes in this Marian Martin basque-frock, Pattern 9031 The point of the yoke is matched by pointed cuffs and waist-seaming Optional skirt-band and cap sleevelets. Isn't lace-edged contrast dainty?

Pattern 9031 may be ordered only in misses' sizes 12, 14, 16, 18 and 20 Size 16 requires 3 yards 35 inch fabric and 1 yard contrast.

Pattern Number ....

Size..................................

My Name ....

Address ....

....

I enclose 20 cents in coins for postage

THE STARS SAY . . . .

By GENEVIEVE KEMBLE

For Tuesday, July 14

THE AUGURIES, based on this day's mutual and lunar aspects bespeak a pleasant, profitable and progressive day, with all things moving toward the goal of happiness and accomplishment. It is possible that the domestic, social or sentimental, as well as the artistic and cultural, affiliations will claim paramount attention, although business of a productive and enduring nature may be under excellent stimulous for success. Affairs out of the customary routine may flourish and find stability through strange contacts,, or probably in collaboration with large or secret organizations or influential friends.

Those whose birthday it is may count upon a year of happy, progressive, prosperous and gratifying events, with some things stirring in unusual grooves or in conjunction with strangers, that may bring surprising denouements. Influential persons, elders and old or secret institutions may contribute to success and enduring good fortune. However, the major interests and activities of the year may revolve around the private life, social, domestic and artistic, with romantic or affectional culminations occupying the spotlight. Altogether a prosperous, happy and worthy year as well as an adventurous one may be expected.

A child born on this day should be blessed with excellent endowments of mind, heart and spirit, equipping it for a prosperous, happy eventful, rich and useful life.

DOROTHY DIX

PEOPLE INDULGE IN DISCOMFORTS DURING SUMMER MONTHS.

Part of Tradition to Do and Live Differently Regardless of Suffering.

Who was the hopeless optimist who first began ballyhooing about the good old summer time? Anathema be his name, for I know it was a man. No woman who has even gone through the struggle of trying to keep a permanent permanent when it melted down in the heat like a plate of ice cream at a picnic, and who has worn herself to a frazzle in a vain attempt to look fresh and crisp in clothe that appeared to have gone through the wringer, ever wasted any breath in touting the charms of summer.

In reality, summer is the time that combines most of the unpleasant phases of the other seasons of the year, and then adds a special line of afflictions of its own. It is when we are most uncomfortable in body most irritable in disposition and when our morals and our morale get as flabby as our collars. We do things in the summer we would be incapable of doing in the winter. Men who are Josephs in January and Don Juans in August. Women who are models of virtue in December rally along the primrose path in July. Prim maiden ladies strip off their inhibitions along with their high-necked red flannel underwear and appear on the beach in bathing costumes that would make Sally Rand feel that she was over-dressed.

Why summer has this affect upon us, we do not know. It just does. It is just part of the tradition that in the dog days we must do differently and live differently and be jour and carefree and sing a merry roundelay, though Heaven knows this imposes sufferings upon us that makes us often wonder if we will have the strength to live through it until fall.

To attempt to catalogue all of the disadvantages of summer would take a bill of indictment longer than one of Mr. Dies' report about his suspicions. But, passing lightly over the mosquitos and sand-flies and red-bugs and poison ivy and such minor afflictions that pertain particularly to summer, let us leap at once to that ever potent source of torture—the summer cottage or shack in the wods, or the tent by the brookside.

Summer Discomforts.

What agonies of discomfort, what weariness of bone and muscle, what sleeplessness of nights, what boredom these impose upon poor, guileless, innocent men and women, no tongue can tell. Yet every year, driven by some inner compulsion they cannot resist, millions of people who have comfortable homes, with a delicatessen store handy and Joe's right around the corner, in case the cook leaves, go and live in squalor and eat out of cans and lie on beds that seem stuffed with rocks, just because it is summer.

Summer is also responsible for that other horror—the week-end. At other times of the year your friends are humane enough to let you have your Saturdays and Sundays to yourself and exercise your constitutional right to life, liberty and the pursuit of happiness, according to your own taste. But just let July show its head and the thermometer hover around the 90's, and you are a dead duck.

Everyone who has anything against you pays off the score by not only asking, but positively shanghaiing, you into spending a week-end with them at their little place in the country, where you bake in a cubicle under the roof, help with the housework, nurse the baby, listen to your host's old stories for the steenth time, and lose the money at bridge that would have bought the hat you have been dying for and felt you couldn't afford.

Other Drawbacks.

Still another drawback to summer is that it is vacation time. Especially for the children Of course, we all adore our own precious darlings and want them to be happy and to indulge in all of their innocent sports and pastimes. We like to think of their merry laughs ringing out as they engage in games with their little comrades.

But when the back yard is filled with a mob of kids from morning till night, who yell and shriek like wild Indians; when there is an incessant cry of: "M-o-t-h-e-r what can we do next?" "Mother give me five cents for an ice cream cone"—well, our nerves aren't what they used to be, and we long for fall to come when we can pass the buck to the school teachers for part of the time, anyway.

Oh, summer is a good old time; it is a wonderful thing to look forward to and make plans about. It is great to talk about after it is over. But while we are going through it, it is not so hot? Or is it?

Released by The Bell Syndicate, Inc.

Dinners Of The Week . .

By MARY MOORE

SUNDAY

Cold Consomme
Ham Slice Baked in Milk (see note)
Glazed Sweet Potatoes
Chopped Spinach with Lemon
Tossed Lettuce, Chive and Tomato Salad with French Dressing
Raspberry Shortcake Cafe au Lait

NOTE: Rub into the cut surfaces of the ham slice, (which should be anywhere from ¾ to 1¼ inch thick, depending on the area of the slice and the number of people you have to serve), a mixture of 1 teaspoon mustard and ¼ cup corn syrup. Place ham in baking dish, and pour over it enough milk to cover well. Bake for about 45 minutes at 350 deg. Fahr.

MONDAY

Boiled Sauerkraut with Wieners or Spareribs
Boiled Potatoes with Parsley Butter
Sliced Tomatoes
Chilled Cantaloupes Lemonade

TUESDAY

Broiled Pork Liver and Bacon
Quick Cooked Shredded Cabbage
Lima Beans with Tomato Sauce
Fresh Cherry Pie (see note—this pie is sweetened with corn syrup)
Hot Cambric Tea

NOTE: To make this Cherry Pie Special see recipe elsewhere on page.

WEDNESDAY (Vegetarian)

Sicilian Sphaghetti (Tomatoes, Peppers, Pork, Cheese)
Boiled New Carrots in Drawn Butter Sauce
Chopped Green Beans
Raspberries and Cream
Cereal, Coffee

THURSDAY

Chilled Carrot Juice
Quick Broiled Flat Meat Cakes with Onion Gravy
Baked New Potatoes
New Beets and Greens
Hot Applesauce from New Green Apples
Hot Cocoa

FRIDAY (Guests)

Haddock a la Creme
Broiled Halves of Crumbed Tomatoes New Green Peas
Shredded Cabbage, Lettuce and Parsley Salad with Mayonnaise
Black Raspberry Cobbler
Cream Iced Tea

SATURDAY

Deep Beefsteak and Kidney Pie with Flaky Crust
Potato, Celery and Pea Salad with Mayonnaise
Pineappe Cheese Cake (note)
Choose

NOTE: To make the Pineapple Cheese Cake, crumb 20 graham crackers finely and mix with ⅓ cup butter and 4 tablespoons sugar and spread on pie plate or loose-bottomed cake pan and bake 425 deg. Fahr. for 15 or 20 minutes. Cool and spread with cottage cheese (about ½-lb.) and spread the cottage cheese with contents of a No. 2 can of crushed pineapple which has been well-drained. Garnish with rosettes of cheese and maraschino cherries.

Needlecraft Pattern

JIFFY KNIT JERKIN

A jiffy knit jerkin—just the thing for college! Knitted in straight rows tacked together in a contrasting color to resemble cable stitch, it goes fast in rug cotton or wool. Pattern 418 contains directions for jerkin in sizes 12-14 and 16-18; illustrations of stitches; materials required; color suggestions.

Pattern number ....

Size ....

My Name ....

....

Address ....

I enclosed 20c for postage

YELLOW AND BLACK

By ALICE ALDEN

BLACK SPLASHED with bright yellow is a color combination that is a favorite from coast to coast. One of the most beautiful prints of this season is worn by Julie Bishop. It is of black crepe with a design of daisies and nasturtiums that run the whole gamut of yellow from pale tones to orange. The flowers are concentrated at the waistline and scattered on the skirt. The frock has a softly bloused top, slim skirt and black patent leather belt at the natural waistline.

Provides Laughs For Russ Troops

MONTREAL, July 13 — (CP). — The soldiers of Russia in grim defence of their Homeland, still find time for laughter.

A cable received by the Soviet Information Bureau here from Nil Nai Radlov, Russian painter and cartoonist, tells how a collection of cartoons, jokes and humor verses, conceived in the dark days when Moscow was in danger last year, grew into a semi-monthly magazine for the troops at the front.

"I experienced the greatest artistic doubts, and perhaps the happiest moments of my life as an artist during the grim days of October 1941," said Radlov. "We felt no fear for Moscow when the enemy was nearing the city. But it seemed to me that the art most to my taste—that of satire and humor—had become unnecessary for perhaps a very long time to come.

"It seemed that those people must have forgotten laughter. Their face muscles lost the ability to form into a smile...."

Then a representative of the Red Army on the Central Front—the vital Moscow front then endangered—went to see Radlov and asked for a collection of "front laughs" for the troops. In a small windowless room containing a desk and two chairs, Radlov and fellow artists prepared the collection and sent it to the front.

So popular was the collection that more and more were demanded until the plan blossomed out into a regular twice-monthly magazine.

"Yes,' said Radlov, "it turned out that our valiant soldiers found time for laughter. Thus we cartoonists found ourselves mobilized—laughter had become an arm of the Red Army.

GOOD MEALS ALOFT

LONDON—(CP).—Because sandwiches dry out at high altitudes, Bomber Command flying diet has been changed. WAAF cooks now prepare "altitude-proof snacks" made of oranges, chocolate, chewing gum and flasks of coffee or tea.

SAMP SHOP TALK

The 57th annual convention and exhibition of the American Philatelic Society will be held in Cleveland, Ohio, August 12 to 16.

TO-NIGHT AT 8.15
CHEX
Listen to DONALD NOVIS Sing
OLD FAMILIAR SONGS, OLD FAMILIAR TUNES
HAMILTON'S FURS
And
LYDA TELFORD SHOPPE
186 Charlotte St.

A famous Name for Tea Excellence

At your grocer's in 7- and 12-oz. packages — also in improved FILTER tea balls.

Blended and packed in Canada

LOCAL GOLFERS SET NEW MARKS

Andy Rutter Wins Saturday Sweep

The high wind Saturday afternoon helped two boys to blow their score sky-high at the weekly sweep held at the Peterborough Golf Club.

Andy Rutter, switching from high balls to low balls was able to beat the wind by driving them a country mile, leading the field for low net with a 68. Andy is playing great golf, and the dopesters are calling for a few upsets when he gets going in the club championship. Saturday he toured the first nine in a hot 38, with six 4's and a three, slowed up on the eighth and ninth taking 5 and 6, he ruined the last nine by taking a 10 on the 15th, putting two balls out of bounds.

Jack Hardill, playing a steady game bracketed a 46-44 coming in for second low net 70.

The five-star feature of the afternoon was Orley DeGraw, canning his second shot on the 17th for an eagle. This hole par four is 450 yards long. With a carry, over a ravine and with trees in a direct line, the average hitter detours around them. Orley's shot cut the trees close and was about 245 yards from the pin, so the shot can be placed in the hole in one class.

The ball winners were:—

Handicaps, 10 and under.—O. De Graw, 82-10—72.

Handicaps, 11 to 17.—A. Rutter, 85-17—68.

Handicaps 17 to 20.—J. Hardill, 90-20—70.

Handicaps, 21 and over—S. Longhurst, 94-21—72: won the toss as there were six ties.

Blind gross score.— M. Lauder; won toss of four ties.

The Scores:

A. Rutter	85	17—68
J. Hardill	90	20—70
J. Jobe	104	32—72
O. De Graw	82	10—72
E. Braund	92	20—72
S. Longhurst	94	21—73
F. Garner	96	23—73
W. Huycke	95	22—73
G. Munro	93	20—73
S. Southeran	87	14—73
T. Gentles	83	10—73
D. McIntyre	89	15—74
M. Hardill	90	16—74
F. Smoke	93	19—74
H. Waddell	88	14—74
J. McKerchar	95	21—74
R. Abbott	83	10—75
R. Dobbin	96	20—76
M Lauder	95	18—77
A Cauley	95	17—77
G. Maniece	95	22—77
F. Jobbitt	95	18—77
C. Cummer	97	17—80

G. Putnam—No card.
D. Diplock—No card.

Major Baseball League Leaders

By The Associated Press

NATIONAL LEAGUE

Batting—Reiser, Brooklyn, .356.
Runs—Ott, New York, 60.
Runs batted in—Mize, New York, 57.
Hits—Medwick, Brooklyn, 97.
Doubles—Medwick, Brooklyn, 23.
Triples—Slaughter, St. Louis, 9.
Home runs—Mize, New York, 15.
Stolen bases—Miller, Boston; Merullo, Chicago, and Reiser, Brooklyn, 10.
Pitching—French, Brooklyn, 10-0.

AMERICAN LEAGUE

Batting—Williams, Boston, .344.
Runs—Williams, Boston, 73.
Runs batted in—Williams, Boston, 82.
Hits—Spence, Senators, 109.
Doubles—Doerr, Boston, 29.
Triples—Heath, Cleveland, 9.
Home runs—Williams, Boston, 18.
Stolen bases—Case, Washington, 15.
Pitching—Borowy, New York, 7-1.

Pile Up In Ocean

TRACADIE, N.B., July 13.—(CP)—Four crew members of a Royal Air Force planes from Charlottetown escaped injury when the aircraft struck a boulder in a takeoff and ended up in four feet of water near the shore of this Antigonish County village. The plane had been forced down when its fuel ran out and the crash occurred after refuelling. Sgt. J. L. Campbell was in charge of the plane.

Hitting His Form With Cubs

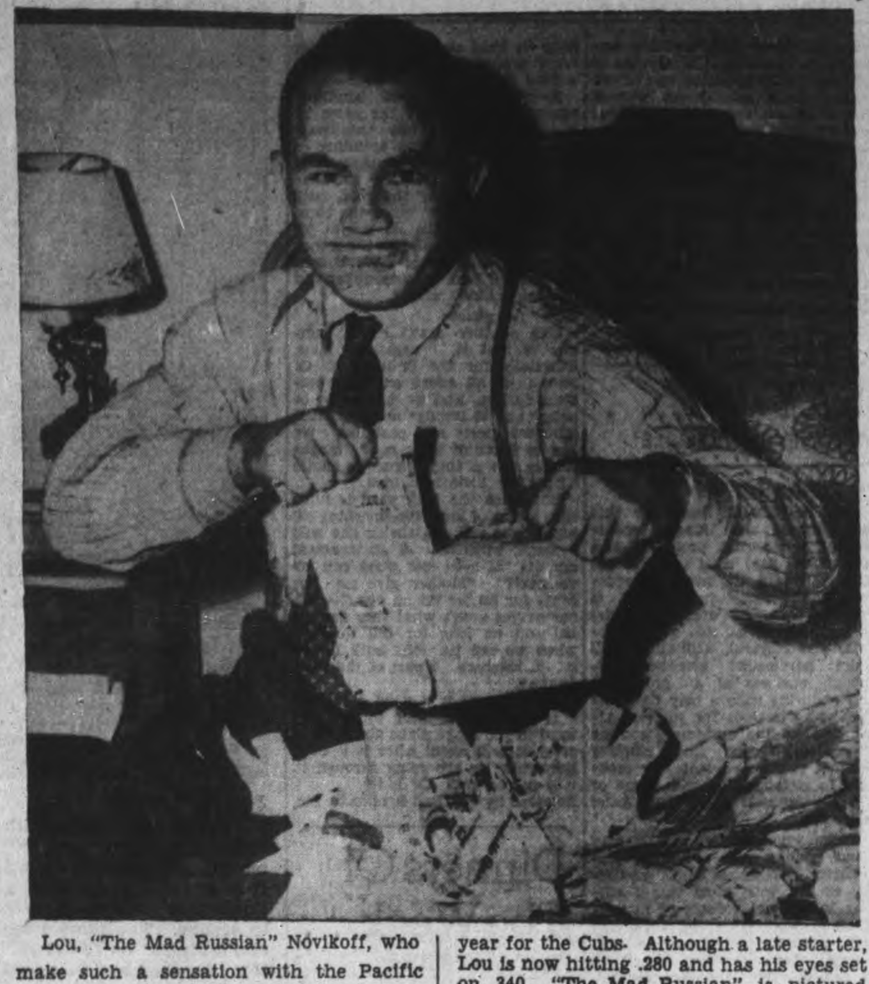

Lou, "The Mad Russian" Novikoff, who make such a sensation with the Pacific Coast League and then folded like a tent last year for the China Cubs and had to be sent to Milwaukee, has hit his stride this year for the Cubs. Although a late starter, Lou is now hitting .280 and has his eyes set on .340. "The Mad Russian" is pictured tearing up Pacific Coast rave notices. He believes forgetting press notices has helped him make the grade.

Edwardson Leads Port Hope League

PORT HOPE, July 13—(ENS)—The Port Hope town league today released the official batting averages of all players .250 or over taking part in three or more games together with team average.

	Games	Ave.
Edwardson, Beavers	8	.640
Rowcliffe, Royal Grill	7	.454
Cancilla, Royal Grill	6	.428
Dawley, Rascals	8	.407
Wakely, L., Royal Grill	7	.400
Woods, Beavers	8	.400
Blow, Rascals	7	.388
Keeler, Rascals	9	.370
Mann, Beavers	8	.360
Foote, W., Royal Grill	9	.344
Macleod, Royal Grill	3	.333
Wagar, Rascals	4	.307
Rafter, Royal Grill	9	.300
Pointer, Royal Grill	7	.300
Hoy, Beavers	6	.300
Hewson, Beavers	8	.291
Bennett, Rascals	6	.286
Rowden, Beavers	8	.278
Graham, Beavers	5	.278
Kelly, Beavers	4	.272
Bongard, Rascals	6	.263
Foote, F., Royal Grill	8	.263

	AB	R	H	Ave.
Beavers	*166	41	53	.319
Royal Grill	195	38	57	.292
Rascals	190	25	50	.263

Remaining Games

July 14—Royal Grill at Beavers.
July 15—Beavers at Rascals.
July 16—Royal Grill at Rascals.
July 21—Rascals at Beavers.
July 23—Beavers at Royal Grill.

League Standing

	W	L	T	TP	P
Beavers	5	2	1	4	11
Rascals	4	5	0	3	8
Royal Grill	3	5	1	3	7

Planes "Hayburners"

RENO, (Nevada, July 13.—AP)—Are airplanes hayburners? Yes, says District Grazier Darrel Fulwider who complains that cigarets dropped from numerous aircraft are setting fires on thousands of acres of valuable grazing lands. Dwindling manpower makes fighting fires a problem and the losses are growing, he says.

Sports Menu

TONIGHT, MONDAY, JULY 13

Men's City League

Royals vs Juveniles, Riverside Park, 7:00 o'clock.

Catholic League:

Cubs vs St. Peter's, Memorial Park, 7:00 o'clock.

Industrial League:

C.G.E. at Raybestos, Dominion Woollens Field.

TUESDAY, JULY 14

Ladies' League

Generals vs Electrics, East City Bowl, 7:00 o'clock.

Catholic League:

Sacred Heart vs K. of C., Memorial Park, 7:00 o'clock.

Lawn Bowling

By HERB MARTIN

This Wednesday is the day of our open tournament for men's doubles. The hour of play is set at 2 p.m. There will be three 15-end games played. Two in the afternoon and one in the evening; and as this is the only open doubles that we are having this year and, further, as the number of entries have been limited to 32, our bowlers are advised to make their entry at once.

Congratulations to C. Renaud and his rink. They were successful at Withrow Park Saturday. They came high for two wins. Each received War Savings Stamps. The rink was H. Darling, E. L. Sackville, J. Culen and C. Renaud.

Lawn bowlers throughout the entire district extend their heartfelt sympathy to Mrs. F. Leach, well-known member of the Peterborough Club, in the sudden passing of her son, who died at the age of 26 last week.

Real Tragedy

STRATFORD, Ont., July 13.—(CP)—Alvin De La Franier of Stratford was forcbily struck by the beef shortage when the Sunday roast caught fire in the oven and burned to a cinder.

Plazas Lead Loop With Seven Wins

Games played during the last week in the Men's Senior City Softball Loop only served to emphasize the strength of the league-leading Plazas, who took a stronger grip on the top rung of the league ladder.

The Plazas can still be ousted without much trouble, but the Luckies, who had an admirable chance to do just that folded badly in their try and took a terrific beating. Royals however downed the Plazas, and the Juveniles took a trimming from the Soldiers. The teams are pretty well bunched with the exception of the Juveniles, and a couple of wins for any of the lower bracket teams could make a whale of a difference in the standing.

The standing is as follows:

	Won	Lost
Plazas	7	3
Luckies	5	4
Soldiers	5	4
Royals	5	4
Juveniles	1	8

Softball Schedule

Industrial League headquarters have released the following schedule covering games for the next two weeks:

Monday, July 13: C.G.E. at Raybestos, Dominion Woollens Field.

Wednesday, July 15: Woollens at Watercraft Dominion Woollens Field.

Friday, July 18: Marines at Brinton, Brinton Field.

Monday, July 20: Woollens at C.G.E., Dominion Woollens Field.

Wednesday, July 22: Watercraft at Rays, Dominion Woollens Field.

Friday July 24: Brinton at Marines, Brinton Field.

Time For Revenge

KANSAS CITY, July 13.—(AP)—Mrs. W. J. Squire has taken her squirrel problem directly to the city council.

"For 20 years," she complained, "they have dug up my flowers and eaten all the fruit on the trees, but last week we found they had chewed our shingle roof to pieces, and one of them even came in the door and tore up a set of my marquisette curtains."

The council has the matter under advisement—a city ordnance specifically prohibits the destruction of squirrels.

Willkie Active Again

CHICAGO, July 13.—(AP).—Wendell Willkie says he will take part in the fall congressional elections campaign and will support candidates who favor a world order following the war. In an interview yesterday, the 1940 Republican presidential candidate said he favored men elected to office "who will see that barriers to international trade are broken down. We cannot have peace with economic co-operation and I want to see men elected who realize that."

Cough $3,000 Late

GREELY, Colo., July 13.—(AP)—If Mrs. Carl Meier, 37 could have coughed 20 years ago as successfully as she did today, she would be $3,000 richer. She estimated that sum had been spent in two decades for treatments, X-rays and surgery to dislodge a pin. She coughed today and the pin came out in three pieces.

Ex-Major Leaguers Now Playing For Uncle Sam

Here are some of the former major league players now wearing the uniform of Uncle Sam, when they played the American League All-Stars. LEFT to RIGHT: Frank Pytlak, Cleveland Indians; Benny McCoy, Philadelphia Athletics; Cecil Travis, Washington Senators; Gordon "Mickey" Cochrane, former manager of Detroit Tigers and now manager of the service team; the "great" Bobby Feller, Cleveland Indians, and Sam Chapman of the Philadelphia Athletics.

Canadians Stage Greatest Seaborne 'Raid'

By ROSS MUNRO
Canadian Press War Correspondent

WITH A CANADIAN ATTACK FORCE AT A BRITISH PORT, July 13—(CP).—Canadian forces, acting with the Royal Navy and the Royal Air Force and looking to the day when they will invade Europe, have completed the greatest sea-borne, air-supported attack manoeuvres ever witnessed in European waters.

Assaulting the coast of England in mimic warfare with infantry and mechanied units the Canadians conducted practice landings for weeks, carrying with them for the first time lieutenants and sergeants from the United States expeditionary force stationed in Northern Ireland.

A huge armada put to sea several times with the Canadian force, staging in staggering dimensions dress rehearsals of the kind of work it would be required to do in an invasion of the lowlands, France or Norway. It carried the arms, ammunition and explosives it would require in establishing a continental bridgehead and went through the manoeuvres with such a show of reality that a field company of engineers required a full week to repair damage caused by demolition of defence works set up by British troops acting as "defenders" of shore establishments.

As correspondent with the Canadians I saw the training in every detail. It was the most impressive and encouraging evidence of offensive intention and power I have seen since I came to Britain almost two years ago.

I went ashore with the infantry invading force after two hours in a wild sea that had almost every man seasick and miserable until the blunt-nosed landing craft and 'R-boats' neared the shore.

Wait Like Sprinters

It was strange to see the men bounce back from their state of unhappiness to keen alertness, sitting tense like sprinters waiting for the gun in the last five minutes before our boats ground their noses against the beaches.

For the practice raids the fleet—the biggest ever to engage in such manoeuvres—went far out to sea and was shepherded to a rendezvous by the navy in the small hours of the morning.

It was rough the day the men were sick, so rough we all thought the landing boats would capsize in waves that towered 10 feet, tossing us like chaps for a moment, then burying us below the crests in the dary troughs.

As we neared the coats I stood up in the boat which was carrying me ashore with the main assault force. Seaward I could discern the water dotted for miles with vessels of various sides. The navy simulated a bombardment of targets ashore. Destroyers slipped eerily passed and gunboats guided us to the beaches. Overhead flew squadrons of the R.A.F.'s Hurricanes and Spitfires. A screen of acrid vapor from smoke shells in our path screened us from the shore.

Then through a break in the smeke I sa wone regiment already sitting on the beach. We touched, the ramps were lowered and the infantrp rushed ashore, crossing the shingle in less than 15 seconds.

Troops Hack Path Through

Two more battalions landed and our force slammed home the main attack. Engineers blasted at the wire entanglements and tank traps while troops cut and clawed their way through.

One platoon was baffled momentarily by a tricky wire coil hazard, but two privates flung themselves against it and 38 men ran across them, surmounting the obstacle. Other battalions landed behind after the bridgehead was established.

Engineers, lavish with their explosive charges, smashed windows for a quarter of a mile around.

On this manoeuvre the Canadians stayed ashore several hours, being ordered to re-embark after they had accomplished their objectives. Utilizing carefully learned plans they got off with their equipment, incuding their armored vehicles, and joined the mother ships which had been waiting offshore. The fleet then returned to its base.

The rehearsals were held in secret, attended only by between 30 and 40 senior commanders, including Lord Louis Moutbatten, chief of Britain's famous Commando force.

Lt.-Gen. A. G. L McNaughton, commander of the Canadian army in Britain, and his second in commad, Lt.-Gen. H. D. G. Crerar, watched from the beach.

Lord Mountbatten's view was shared by such senior British officers as Lt.-Gen. Bernard Paget, general officer commanding in chief, Maj.-Gen. Giffard Martel, commander of the Royal Armored Corps, and Maj.-Gen. Bernard Montgomery, a special services expert.

One Maj.-Gen. Dwight Eisenhower, commander of American forces in the European theatre, paid a visit to the practice area to talk with senior United States army and navy officers who had been invited to attend as observers.

MOTORING IN EUROPE

About 16 per cent of the number of motor vehicles in use just before the war are now operating in Europe.

Complete Auto Service
Motor Repairs,
Body Bumping, Re-Painting
J. J. DUFFUS CO.
Telephone 5757

NEW TIRES
FOR CARS AND TRUCKS
Eligible parties may still buy New Tires if needed.
SUPER-LASTIC TIRES
First Line — First Quality
Canada's Leading Value
FOR CARS
600 x 16, 4-ply only 13.98
650 x 16. 4-ply only 16.85
700 x 16. 4-ply only 18.80
FOR TRUCKS
First Line — Heavy Duty
32 x 6 (700 x 20) 10 Plies 35.30
34 x 7 (750 x 20). 10 Plies 49.85
SAVE SAFELY AT
Canadian Tire Corp'n.
Associate Store
I. H. KEEFER
342-4 WATER ST. PHONE 8281 (OPPOSITE MARKET)

Boy Commandos Defend Coasts

VANCOUVER, July 13.—(CP). — Thirty youthful 'commandos' have attacked and defeated an imaginary 'enemy' which defended a small cove near Vancouver's Second Beach.

The attack was a part of field manoeuvres carried out by boys of the First Vancouver Cadet Training Corps—said to be the only cadet corps in Canada operated without adult supervision. The officer commanding is 17 year old John McNeil, who is proud that his unit was officially recognized by the federal government at the start of the war, and was granted a charter from Ottawa.

"After Pearl Harbor," young McNeil explained, "we were made an auxiliary to the forces of national defence. Commando work and field manoeuvres are the main types of training the cadets receive. We also do other work, including wireless, field engineering and aircraft detection." For weapons the cadets use a number of dummy wooden rifles, given them by the Legion of Frontiersmen.

FLY AWAY NORTH

Eskimos in the Arctic are reporting banded birds.

Rationing Motif

LONDON, Ont., Juy 13.—(CP)—War rationing was the motif of a mock wedding on the University of Western Ontario campus, when a summer student groom at a mock wedding gave his bride as gifts a used car tire, 47 cents and his sugar rationing card.

ENJOY GOOD FOOD
FULL COURSE DINNER
25c Up
Breakfast .... 6 to 10 a.m.
Dinner .... 11 a.m. to 8 p.m.
Open .... 6 a.m. to 2 a.m.
NEWS LUNCH
256 Charlotte St.

This is the Store
where you can buy War Savings Stamps.
This is the Dealer
who will gladly give you part of your change in War Savings Stamps. As he makes no profit on these stamps, he is doing a patriotic duty when he urges you to buy them.

This is the Sign
which you will see on the store of every "authorized dealer" in War Savings Stamps. Buy at least one stamp a day during July.
This is the Stamp
which your authorized dealer asks you to buy. War Savings Stamps not only help to support our fighting men, but are a sound, profit-paying investment *for your own future*.

This is the Folder
that holds your War Savings Stamps until you have sixteen ($4 worth). Then you exchange them for a War Savings Certificate.
This is the Certificate
It has cost you one $4. In 7½ years, you exchange it for FIVE DOLLARS in cash. Can you think of a sounder investment, or a better way to keep your spare dollars *fighting* for your country and working for YOU?

These are the Men
who are fighting your battles and who *must* have your support. They are guarding the invasion coasts of Britain and Canada's own shores—sending bombs crashing into Germany—protecting the vital sea lanes. Help to keep 'em fighting by signing up your dollars for the duration.
Your "authorized dealer" is serving *you* as well as Canada when he urges you to buy War Savings Stamps. Thank him for doing *his* duty by reminding you to do *your* duty.
BUY A WAR SAVINGS STAMP EVERY DAY DURING JULY
Buy War Savings Stamps from banks, post offices, telephone offices, theatres, department stores, druggists, grocers, tobacconists and other retail stores.
National War Finance Committee 17-8

FRENCH HOLDS PIRATES TO 3 HITS TO WIN HIS TENTH VICTORY

Dodgers Drop Second Game To Pittsburgh

By AUSTIN BEALMEAR
Associated Press Sport Writer

Lefty Larry French, leading pitcher of the major leagues and only undefeated hurler among all the regular starters, has turned out to be one of the biggest bargains since the Indians let go of Manhattan.

Brooklyn Dodgers picked up French for the waiver price of $7,500 late last season and the 33-year-old left-hander hasn't been beaten since.

He won his 10th game of the year yesterday, holding Pittsburgh Pirates to three hits in pitching the Dodgers to a 2-1 decision in the first game of a doubleheader.

The Dodgers lost the second game and watched their National League lead shrink to eight lengths, but French reached the halfway mark in a season that promises to be his best in the majors. His best previous years was 1936, when he won 18 and lost nine for Chicago Cubs.

The Pirates came from behind with from behind with a four-run rally in the eighth inning to down the Dodgers, 6-4, in the second game.

St. Louis Cardinals drew one game closer to the leaders by whipping Boston Braves, 5-1 and 9-3, the first on a two-hit pitching job by Harry Gumbert.

In the American League, the first place New York Yankees also divided a double bill but boosted their lead to 4½ games with the help of St. Louis Browns. While the Yankees were losing to Detroit Tigers, 6-4, and winning, 3-1 in 13 innings, the Browns pinned a double defeat on the second place Boston Red Sox, 1-0 and 10-6.

Saves Day for Yanks

Buddy Hassett saved the day for the Yanks, winning the night-cap with a two-run homer in the 13th inning after the Tigers had come from behind to whip Red Ruffing in the opener.

Denny Galehouse blanked the Red Sox on six hits in the first game, but the Browns needed a six-run rally in the ninth inning, featured by Chet Laabs' three-run homer, to take the afterpiece.

Johnny Vander Meer matched the pitching exploits of French and Gumbert by tossing a three-hitter at Philadelphia Phils as Cincinnati Reds captured both ends of a bargain bill. Vandy struck out 13 men in winning 2-0. The Reds won the nightcap 2-1.

At Chicago, Lon Warneke made his first appearance since returning to the Cubs and was whacked soundly by New York Giants, who captured the opener 6-2 but the Cubs bounced back to square accounts, 8-3.

Cleveland Indians took both ends of their twin bill from Washington Senators, winning the first 9-7 with a two run rally in the 10th inning and the second 5-0 on Jim Bagby's eight-hit pitching.

The day's best pitching performance in the American League was turned in by Jake Wade, who held Philadelphia Athletics to three hits and contributed three blows himself as Chicago White Sox took the second game 11-1. Roger Wolff pitched five-hit ball in winning the first game for the A's, 3-2.

A passed ball in the second game enabled the Dodgers to win a doubleheader 5-0 and 3-2 from Cincinnati in Saturday's National League games. The Giants got 12 hits off three Cardinal pitchers for an 8-3 victory, Boston beat Chicago 4-2 and Pittsburgh subdued the lawly Phils 12-5.

In the American League, Chicago turned back the Senators 5-3, Cleveland won 3-1 over the Athletics and the surprising St. Louis Browns defeated the Yankees 5-2. Detroit at Boston was postponed.

CO-OP DANCE
—AT—
CHEMONG PARK
Tues., July 14
Tune in CHEX
7.45 to 8.15 p.m.
9 p.m. E.D.T.
Music By
GRADON SHELDON'S
ORCHESTRA
Admission
Gentlemen 40c - Ladies 25c

DANCING NIGHTLY
(Except Tuesday)
To
JIMMY YOKOM
at the
CHEMONG PAVILION
Admission 10c.
Dances 4 for 25c
For Sponsored Dances
Phone 6791

Cards Send Warneke To Chicago In Surprise Deal

In a deal which has the baseball world talking, Long Lonnie Warneke, good pitching veteran of the St. Louis Cardinals, has been sold to the Chicago Cubs for the league waiver price of $7,500. He has worn Cub livery before and at RIGHT, ABOVE, he is shown on the day he mowed down the feared Detroit Tigers of Mickey Cochrane in the 1935 World Series. At LEFT the lean Arkansas boy is pictured readying his Sunday pitch.

BASEBALL

INTERNATIONAL LEAGUE

	Won	Lost	Pct.
Newark	51	36	.586
Jersey City	48	36	.571
Montreal	48	38	.558
Toronto	47	43	.522
Buffalo	43	45	.489
Baltimore	43	44	.457
Syracuse	38	51	.427
Rochester	34	53	.391

Sunday Results

Rochester 8-7, Toronto 4-4
Buffalo 8-3, Montreal 2-8
Newark 5-5, Buffalo 1-1
Jersey City 2-0, Syracuse 0-2

Saturday Results

Jersey City 12, Rochester 3
Newark 6-2, Toronto 3-5
Buffalo 11-5, Syracuse 1-4
Baltimore at Montreal — postponed.

NATIONAL LEAGUE

	Won	Lost	Pct.
Brooklyn	56	23	.709
St. Louis	47	30	.610
Cincinnati	44	37	.543
New York	42	40	.512
Chicago	40	44	.476
Pittsburg	37	41	.474
Boston	36	50	.419
Philadelphia	21	58	.266

Sunday Results

St. Louis 5-9, Boston 1-3
New York 6-3, Chicago 2-8
Brooklyn 2-4, Pittsburg 1-6
Cincinnati 2-2, Philadelphia 0-1

Saturday Results

New York 8, St. Louis 3 3
Brooklyn 5-x3, Cincinnati 0-2
Boston 4, Chicago 2
Pittsburg 12, Philadelphia 5
x—15 innings.

AMERICAN LEAGUE

	Won	Lost	Pct.
New York	53	28	.654
Boston	48	32	.600
Cleveland	49	36	.576
Detroit	45	41	.523
St. Louis	40	43	.482
Chicago	34	45	.430
Philadelphia	35	54	.393
Washington	29	54	.349

Sunday Results

Cleveland x9-5, Washington 7-0
St. Louis 1-10, Boston 0-6
Detroit 6-z1, New York 4-3
Philadelphia 3-1, Chicago 2-11
x—10 innings.
z—13 innings.

Saturday Results

Detroit at Boston—postponed.
Chicago 5, Washington 3
Cleveland 3, Philadelphia 1
St. Louis 5, New York 2

AMERICAN ASSOCIATION

	Won	Lost	Pct.
Kansas City	51	35	.593
Columbus	45	38	.542
Milwaukee	46	42	.523
Minneapolis	44	46	.489
Louisville	42	45	.483
Indianapolis	43	47	.478
Toledo	41	47	.466
St. Paul	39	51	.433

Sunday Results

St. Paul 14-5, Milwaukee 2-12
Toledo 10-7, Louisville 6-3
Kansas City 6-3, Minneapolis 1-8
Columbus 3-0, Indianapolis 2-4

Saturday Results

St. Paul 7, Milwaukee 4
Kansas City 6, Minneapolis 3
Columbus 5, Indianapolis 0
xToledo 6, Louisville 6
x—Called after 20 innings.

FALLS OF RHINE

The Rhine falls 70 feet at Schaffhausen, Europe's Niagara.

Sport Snapshots Across Canada

By SCOTT YOUNG
Canadian Press Staff Writer

TORONTO, July 13 (CP) — The Canadian racing season approaches the three-quarter mark in its third full wartime season with Vancouver providing the only dissenting evidence in general indications that the public wants racing, war or no war ...Vancouver's crowds and parimutuel takes are down considerably.

The Prairie meetings boomed, with Winnipeg up 14.5 per cent in betting and about 17 per cent in attendances....Ontario and Quebec racing also is drawing the mobs... the answer to Vanvouver's non-conformity may be proximity of the Pacific coast to immediate battle zones...If enemy srells dropped a few hundred miles from Woodbine or Fort Erie the punters wouldn't be enthusiastic either.

Social note: Omar' Gift, the 37-cent filly (someone should think up a new tag one of these days) who won the Winnipeg Futurity, is eligible for Mrs. Orpen's Cup and Saucer...Apparently the only factor to keep her from becoming one of the favorites is that she hasn't shown she can go a distance...She may have much of the event's early speed, though...but it's a long time until October...One thing to favor Western entries is the amount of practice they'll get on half-mile tracks this summer...

The Cup and Saucer will be decided at Dufferin this year because the army has controlled Long Branch since last Fall...Even two-year-olds can't run their best over a track full of tents.

Football talk

Joe (Winnipeg Free Press) Ryan finds a ray of light in the outlook for Winnipeg Blue Bombers because Wally Stanowsky (Toronto Maple Leafs), Bill Juzda (New York Rangers) and Andy Brannigan (Brooklyn Americans) are in the Air Force and will be training near Winnipeg in the Fall...All three were great Junior football players...Joe thinks they wil turn out for football and says: "If they do, lay a fin on the Grey Cup remains in its Littly Gray Home in the West"...Vancouver Grizzlies are not likely to operate this season...The club lost money last year and Greg Kabat, playing coach, has taken a war services job up the coast with Knights of Columbus.

Incidentally

Bill (Moncton Transcript) Hutchinson records a precipitous drop in Tenis interest in the Maritimes... Theo Dubois, Northern American singles champ, and Hec Millward will represent Ottawa at the Royal Canadian Henley at St. Catharines, Ont., July 23-24-25...Watch out for Sudbury in senior hockey next winter...It wouldn't take much coaxing to have Sam Rothschild take over the coaching...There's the nucleus of a great team in the Northern Ontario city now...If you notice several more hockey stars Sudbury-bound in the next few months, don't be surprised.

Remember When—

By The Canadian Press

Bobby Jones—with the British open and amateur titles safely tucked away—clinched the United States open with a 40-foot putt 12 years ago today. Two months later he won the United States amateur, giving him golf's first "grand slam."

Tries Lake Boats

SARNIA, Ont., July 13 — (CP).— Here's a conscientious merchant seaman: Radio Officer Arthur W. Buschlem, torpedoed once in the Caribbean and victim of a ship collision, returned home on leave—then left immediately to work 31 days on a lake boat.

MOVIE TIME TABLE

Centre — "Confirm or Deny", 2.35, 5.15, 7.40, 10.15; "New York Town", 1.28, 4.00, 6.25, 9.00.

Regent—"Henry and Dizzy", 1.30, 4.15, 7.05, 9.55; "A Man Betrayed", 2.55, 5.40, 8.30.

Budge Tennis King Again

J. Donald Budge, former amateur tennis king, moves back into the royal circle again by winning the professional tennis tourney in New York. Budge, LEFT, defeated Bobby Riggs, also a former amateur champion, in the finals. Riggs is at RIGHT.

Newark Whips Baltimore Twice By 5 to 1

By The Associated Press.

Stranger things may have happened and even stranger things may be listed among the things to come, but yesterday's doing in the International League win the cast iron pillow for the present.

To begin with the league-leading Newark Bears defeated Baltimore in both ends of a double-header by the same scores, 5-1. And both Al Gerheauser, who hurled the first game, an Joe Page, who pitched the second for the Bears, allowed only two hits each. In each game, Baltimore scored its run on a walk.

The scene now shifts to Syracuse where Jersey City Giants and Syracuse Chiefs split a double header. In both instances the score was 2-0.

Bobby Coombs of the Giants and Red Barrett of the Criefs each gave up five hits in the opener, with the veteran Coombs coming out on top. The nightcp was the killer-diller, however, for each team could garner only one hit and both bingles came in the fifth inning.

At Buffalo, Buffalo Bisons and Montreal divided a bargain bill with the winning number in each case being eight. The Bisons took the first game 8-2 and the Royals the finale 8-3 Ten home runs were exploded with each team getting five.

The tussles that took place between Toronto Maple Leafs and Rochester Red Wings at Rochester close the days record. The Wings defeated the Leafs twice, Toronto getting four runs in each contest. Rochester scored eight times in the seventh inning to capture the lid lifter, 8-4, and five times in the second inning of the aftermath to win 7-4.

In Saturday's games, Jack Tising gained credit for both victories as Buffalo won 11-1 and 5-4 over Syracuse. In the seven-inning opener, Tising held the Chiefs subdued throughout and entered the second game in the eighth inning, rescuing George Barley, to clinch the verdict. Newark split with Toronto, 6-3 in 10 innings and 5-2, and Jersey City defeated Rochester 12-3. Baltimore at Montreal was postponed.

Yesterday's Stars

By The Associated Press

Larry French, Dodgers, and Johnny Barrett, Pirates—Former won 10th staight game with three-hitter in opener and latter started eighth-inning rally that gave Pirates victory in nightcap.

Ken Keltner and Jim Bagby, Indians—Former collected four hits in first game, one of which started winning rally in 10th inning, and latter shut out Senators in second for sweep of doubleheader.

Harry Gumbert and Walker Cooper, Cardinals—Former held Braves to two hits in opener and latter led way to victory in both games, hitting homer, three doubles and single in seven appearances.

Elmer Valo and Dick Siebert, Athletics, and Jake Wade, White Sox—Valo's triple and Siebert's single won first game in 10th inning and Wade won second by pitching a three-hitter.

Johnny Vander Meer and Elmer Riddle, Reds—They pitched double victory over Phils, former with three-hit shutout and latter with six-hit performance.

Denny Galehouse and Chet Laabs, Browns—Former blanked Red Sox in first game and latter drove in five runs in second, leading ninth-inning rally which enabled Browns to sweep doubleheader.

Hal Schumaker, Giants, and Hiram Bithorn and Lou Novikoff, Cubs—Schumacher and Bithorn pitched their teams to victory in dividing doubleheader, latter with help of Novikoff's homer and single.

Virgil Trucks, Tigers, and Buddy Hassett, Yankees—Former checked Yanks on one hit in seven innings of relief and latter hit 13th homer as teams split.

VANCOUVER—MURMANSK

The sailing distance from Vancouver by the northern route to the Russian ports of Murmansk and Archangel is 6,000 miles.

Making Third Bid

Corporal Marvin "Bud" Ward, now with the U.S. army, is bidding for his third successive Western Amateur Golf Association title.

Dodgers Secure New Southpaw

CINCINNATI, July 13 — (AP).— Brooklyn Dodgers moved on Saturday to eliminate their shortage of left-handed pitchers by obtaining Southpaw Max Macon from their Montreal farm in the International League for an unannounced amount of cash.

Macon who has won eight games and lost four with Montreal this season was scheduled to report to Manager Leo Durocher in Pittsburg yesterday. Before he becomes eligible to pitch for the Dodgers, however, they must release another player, since the team is carrying the limit of 25.

It was considered probable that Linwood (Schoolboy) Rowe, veteran righthander who was purchased from Detroit this season, would be sent to Montreal.

The only other lefthander on the Brooklyn pitching staff is Larry French, who is sporting a record of ten victories without a defeat.

Sports Spice

By SID FEDER
(Pinch-hitting for Hugh Fullerton, Jr.)
Associated Press Sport Writer.

NEW YORK, July 13 — (AP). — Weather report: Are those storm clouds brewing among the peaceful Pirates of Pittsburg?....'Tis said several Buc players have their own idea why Al Lopez wasn't picked on the National League's all-star outfit....And some of 'em are rooting for Al to land a manger's job—whether it's in Pittsburg or some other place.

Dis-a and dat-a:

Rudy York gets a five-grand bonus if he knocks in 100 runs this year....He's on the 50-mark now.. ..But what boys would like to know is who made a fancy fielder of him? ....The way he's improved, there's even hope for Zeke Bonura.... Texas Ben Whitaker reports that Requested is all over his feverish knee, but he's been taken out of training again because of ankle trouble....And there's no telling when the hard-hitting little colt'll come back to the races.

Quizz program:

Are the big leagues getting ready to welcome Pepper Martin back—as a manager?....And what major race track as much as told the Turf Committee of America it wasn't making any plans to chip in to war relief, even though most of the big apple plants have kicked in with 100 G's apiece?

Target practice:

The big rubber mats which carpeted the runways in Wrigley Fields' lower stands these many years have been tossed into the Government's scrap rubber drive by the Cubs....Rogers Hornsby is happier now running the Fort Worth club the way he wants to than he's been in years....Even though there is no racing in Texas.

Apache Sets New Track Record

NEW YORK, July 13 — (AP).— Shut Out declined the issue in the rich Empire City Handicap on Saturday because of an off-track and maybe it was lucky he stayed home.

Trainer Sunny Jim Fitzsimmons sent his "comeback kid," Apache, out to the wars, and the tall son of Alcarzar not only grabbed off the $10,100 winner's purse, but romped to a new track record.

Shatters Record.

Having his first outing since he finished ninth in the Preakness in early May, Apache took over the lead after half a mile, and just buck-jumped the rest of the way under Jimmy Stout's easy ride to hit the wire in 1:56 flat for the mile and three-sixteenths that lopped three-fifths of a second off the mark Tola Rose stet up only a week ago in upsetting Whirlaway.

With Shut Out scratched because of footing regarded only as "good," Apache and stablemate, Vagrancy, from Banker William Woodward's barn, went off as favorites in the field of seven. Apache was 5-for-2 in the betting, and won like a 1-to-5 shot as he galloped home three lengths in front of Joseph M. Roebling's Lochinvar before a crowd of 21,462. Warren Wright's Col. Teddy coming from last place, was third, another three lengths further back. Vagrancy finished fourth.

The Woodward entry returned $5 for each 2 $win ticket $2.90 for place and $2.30 for show. Lochinvar was $3.90 for place and $2.60 for show, while Col. Teddy paid $2.70 for third.

Although the triumph meant virtually nothing in the chase after the three-year-old championship, now that Shut Out is regarded as the horse to beat, the victor established the high-quartered colt as the No. 1 comebacker of his division.

At the start of this season Apache won the Experimental Handicap, and was rated as the East's top threat in the Derby. But he never ran a lick in that heat. In the Preakness he set a pace for a mile, then stopped badly.

A couple of weeks ago, under Sunny Jim's magic touch, he started to show signs of coming to life aagin and Saturday he was hot. Carrying 114 pounds, he looked as if he was able to run all afternoon.

X-RAYs FOR RUSSIA

LONDON—(CP).—A dozen mobile X-ray units, bought by school children and war workers, have been sent to the Russian fighting front.

SPECIAL
Tonight
Ladies 25c
Gents 45c
DANCE
OZZIE WILLIAMS
And Your Favorite Music
MONDAY
TUESDAY
FRIDAY
SATURDAY
SUMMER GARDENS
PETERBOROUGH

TO-DAY
TUES. and WED.
AIR-CONDITIONED COMFORT
CENTRE
Now! THE STORY THAT WILL STARTLE TWO CONTINENTS
FILLS THE SCREEN WITH MAN'S GREATEST ADVENTURE!
DON AMECHE · JOAN BENNETT
CONFIRM OR DENY
with RODDY McDOWALL
John Loder · Raymond Walburn
And Big Feature No. 2
ROMANTIC FUN ... in the most glamorous city on earth!
"NEW YORK TOWN"
FRED MacMURRAY
MARY MARTIN
ROBERT PRESTON
Plus! News Events

AT LAST! THE FIRST ACTUAL PICTURES RUSHED FROM THE RUSSIAN BATTLE FRONTS!..
OUR RUSSIAN FRONT
NOT MANEUVRES...BUT ACTUALLY FILMED UNDER FIRE ON THE RUSSIAN FRONT!...FIRST FACTUAL PICTORIAL RECORD OF THE SOVIET MILITARY MACHINE ON LAND, SEA AND AIR IN THE BLOODIEST BATTLE OF ALL HISTORY!
COMMENTARY BY WALTER HUSTON
—ON THE SAME PROGRAM!—
Veronica Lake
Robert Preston
THIS GUN FOR HIRE
LAIRD CREGAR · ALAN LADD
Selected by "LIFE" Magazine as the Picture of the Week!
Roly Young says: "The Best Program in the Past 6 Weeks."
Today! CAPITOL
A FAMOUS PLAYERS THEATRE

Regent
MONDAY and TUES.
Favorites Of All
Daily Mat. 1.30
JIMMY LYDON AS HENRY ALDRICH
"HENRY AND DIZZY"
A Paramount Picture with
Mary Anderson · Charles Smith
John Litel · Olive Blakeney · Vaughan Glaser
Directed by HUGH BENNETT
HENRY ALDRICH of the ALDRICH FAMILY
FEATURE NO. 2—THE DRAMATIC HIT
"A MAN BETRAYED"
Starring John Wayne · Francis Dee
To-night Is Foto-Nite — 3 Offers
$175.00 - $150.00 - $40.00

SPECIAL GIFTS
WEDDING
BIRTHDAY
ANNIVERSARY
BRIDGE PARTIES
SULLIVAN'S
MUSIC
RECORDS
Popular
Classical
OPP. LOBLAW'S
179 CHARLOTTE ST.

Right Jobs Found By Selection For Men In Army

The development of highly modern methods of Personnel Selection is one of the chief reasons for the stream-lined efficiency of the Canadian army.

It not only makes for better team-work in a fighting force, where victory depends on team-work. But also it strives to make every soldier a more responsible and contented individual. In modern warfare, victory depends on this, too.

What is Personnel Selection? Simply this: finding the right man for each particular job—giving each particular man the job that suits him—helping each man to make a success of his job.

And the army has a new way of telling whether or not a man will make a good electrician, or a good mechanic, or a good shock-trooper and so on. And, above all, it has come to realize that a man will not make a good soldier in any capacity unless he is contented with his lot.

On Road to Victory

The army know that if you put each and every man in the job which his natural abilities and likes fit him to do well, then you have put him on the straight road to victory in the complicated business of mechanized warfare.

The soldier knows that the army, to which he is proud to belong, is concerned with his individual, personal success and well-being, as never before.

Of all the things which contribute to this end, Peronnel Selection is one of the most important.

Here's how it works.

A man enters the army. Within a very few days he is called into the office of the Personnel Selection officer in his particular camp, training centre or depot. He is given a test. The test is not merely an aptitude test, or an intelligence test. As a matter of fact it is a little of both, and something more. Following this he has a frank talk with the officer; and he can ask all the questions he wishes. And the officer does his best to get to know each man' interets and capabilities. One man wants to be a despatch rider. Another leans toward radio work. Personnel selection will help them attain their desired posts provided it is in the interest not only of the man but of the army as well.

Treated as Individuals.

To be treated as an individual, in this way, is one of the most important factors in the happiness of any soldier. When he leaves the office of the Personnel Selection Officer he should feel assured that, in joining the Canadian Army he has by no means exchanged his identity for a regimental number. His qualifications have been noted —and his preferences. His scores on the aptitude tests have been recorded. In short, a report is made out with all the particulars of the man on it. The officers doing the work are trained men and are able to handle the problems presented by the recruit with real understanding

If a man is in difficulty; if he has trouble, for instance, learning the drill movements or the other parts of his training, the Personnel Selection Officers can usually help him. His particular problem becomes the object of their earnest consideration until, with the co-operation of the Officer Commanding and the Medical Officer, they have found what seems to be the cause of the difficulty. When the remedy is provided, the man not only becomes a more contented soldier, he is a much BETTER soldier.

When a call comes in to a camp for a man to take a specialized course in some branch of the Army, Personnel Selecton again comes into play. Report cards are looked over. Men are again interviewed Finally a selection is made.

The benefits are quickly seen. Nowa days, there is nothing hit or miss about the choosing of men for special jobs in the Army. There is little danger of putting square pegs in round holes. And finally, the men themselves are happier. They know that the Army has a desire to help them into work which will enable them to serve their country best ,and, at the same time, be making use of their special training and interests, to prepare them in many ways for good jobs.

Hit Main Jap Base

CHUNKING, July 11 (AP)—Allied planes blasted Japanese headquarters at Linchwan, main base of the enemy's drive into central Kiangsi province, "with satisfactory results" yesterday, United States headquarters announced tonight.

The communique said two planes did not return—the fitst official reference to Allied losses since the American Volunteer group was incorporated into the United States Air Force in China.

Bell For Salvage

TILLSONBURG, Ont., July 13.—(CP).—No longer will the old school bell toll out its ringing message to students at the Tillsonburg High school. Instead, it will be turned into salvage and the bell sounds will change to the rum of death for Axis soldiers.

Be Ready To Fight

London, July 13 (CP Cable)

IN one of its periodic broadcast warnings to residents of French coastal areas, the BBC to-day asked Frenchmen to be ready to handle a gun because when the right time comes Allied forces will invade the Continent.

"When the time comes for British and Allied forces to effect a landing on French soil, let there be as many Frenchmen on shore as there can be to hold out a welcoming and helping hand to their liberators.

"Let every Frenchman, when the time comes, be ready to handle the gun handed out to him."

RADIO AD-O-GRAMS

(1) We Do Our Utmost

(2) Cleanliness In Every Detail

(3) We Are Glad to be of Service

(4) Be Assured of the Best

(5) Drop in To-day and Look Around

(6) "Better Safe Than Sorry"

The winners will be announced over Radio Station CHEX every Monday night at 8 p.m.

14 Prizes Weekly

The "Radio Ad-O-Gram" page will appear in The Peterborough Examiner every Monday. In the spaces, in the heading of this page there appears phrases or phone numbers which have been taken from the advertisements appearing on this page. We call these phrases and phone numbers "Radio Ad-O-Grams."

TO QUALIFY FOR PRIZES

The reader must find among the advertisements appearing on this page, the ones from which the "Radio Ad-O-Grams" have been taken. In making up a solution, first write down the number of the "Radio Ad-O-Gram" as it appears in the heading. Then opposite the number, write the name and address of the Advertiser from whose advertisement it has been taken. Repeat this for each of the six "Radio Ad-O-Grams," listing them in order of number. To make your solution eligible for entry, attach to it a receipt or label showing that goods or service have been purchased from any one of the Advertisers on this page.

AWARDING OF PRIZES

From all correct and eligible solutions received during the week, 13 will be drawn and the prizes awarded to each respectively in the order in which they are drawn, 1st, $5.00; 2nd, Photo valued at $5.00; 3rd, $3.00; 4th, $2.00 and the next 10 will receive a Theatre ticket.

MEYERS STUDIOS, are awarding a special weekly Prize valued at $5.00. This is an 8 x 10 Black and White Portrait, nicely mounted in a folder. This Award will go to the winner of the second prize.

SPECIAL PRIZES. At the end of each 13-week period two special prizes will be awarded. These special prizes will be awarded to the two contestants who send in during the 13-week period the greatest number of correct answers, accompanied by the greatest number of receipts from the largest variety of advertisers on this page. The first prize will be a merchandise order of $20.00, and the second special prize will be a merchandise order of $10.00. The first 13-week period will be May 11 to Aug. 3.

DETAILS OF MAKING UP AND MAILING SOLUTIONS

Awards will be made in the form of merchandise orders, redeemable at any Advertiser on this page. State on your solution, at which of these "Radio Ad-O-Gram" establishments you wish to redeem your prize order. Address replies to The Radio Ad-O-Gram Editor. The Peterborough Examiner. Solution must be in this office not later than Saturday, 9 a.m.

OVER $1,100.00 IN PRIZES

PRIZE WINNERS

PRIZE-WINNERS RADIO-AD-O-GRAM CONTEST
MONDAY, JULY 6TH, 1942

1. Shirley Orde, 249 Reid St., Peterborough .... Merchandise $5.00
2. Mrs. C. A. Gallagher, 571 Park Street .... Merchandise $3.00
3. Rosetta J. Frankish, Lakefield, Ontario .... Merchandise $2.00

CAPITOL THEATRE TICKETS

1. Mrs. W. E. Jones, 285 King George Street
2. Mrs. Leigh Hewitt, Fraserville
3. Jean Clark, Lakefield, Ontario
4. Mrs. Emory Given, Keene, Ontario
5. Mrs. R. Cowan, 555 Lock Street
6. Mrs. A. Bulmer, 214 Dalhousie Street
7. Mrs. H. Lynch, 215 Prince Street
8. Mrs. R. Mathews, 51 Ware Street
9. Miss M. Colby, 166 Brock Street
10. Miss Mary Eakins, Millbrook, Ontario.

Special Prize — Awarded by Meyers Studio—An 8 x 10 Black and White Portrait—Mrs. S. E. Eakins, Millbrook, Ontario.

SPECIAL
Women's and misses' Summer Dresses—Sizes 12 to 44 .... 3.98
SAVE by visiting our men's department—2nd Floor
M. S. Zacks & Son
424 George St. Phone 7573

DRUGGISTS
with whom you can place all the confidence in the world. We carry a complete stock of everything a good drug store should carry.
McDERMID & JURY
The Rexall Drug Store
321 George Phone 8801

Buy War Savings Stamps with the money you save here on new and used auto parts.
Miller Auto Parts
208 GEORGE N. PHONE 3650
VICTORY

SEE OUR DISPLAY OF GURNEY STOVES
B. SWARTZ 422 George St. N.

Order Your Fuel Early
To Prevent Rationing
PETERBOROUGH FUEL AND TRANSFER CO. LTD.
Phone 4629 Nights 6729

Exclusive In Lakefield
Ours is the only grocery store in Lakefield where you can get receipts to enter this contest.
G. WARREN PAYNE
Lakefield - Phone 23

In LAKEFIELD Try
NORTHEY'S Drug Store
LAKEFIELD - PHONE 26

Norwood Contestants
—for your convenience we have taken space on this page to enable you to get receipts to enter this contest.
EARL HAMBLIN
NORWOOD

A GOOD STORE
—and the only store in Hastings where you can get receipts to enter the contest.
J. M. BAKER
HASTINGS

Let us rebuild your old shoes new soles and heels will help make your old shoes as good as new. We can put them on for you while you wait.
INGRAM'S Shoe Rebuild
430 George St. Phone 6551

Your Havelock Store
—will be glad to serve you with what ever you need and give receipts so that you can enter the Examiner contest.
A. LEESON & SON
HAVELOCK

Re-Built Army Boots
Don't miss this opportunity to get strong work boots for as little as $2.00. Come early.
RUSKIN & CO.
Aylmer Street off Charlotte

Better Work For Less Money
DEPENDABLE CLEANERS
The Original Cash and Carry
219 Hunter W. Phone 5631

PAYNE'S
"We Aim to Please"
362 George St.
PHONE 8643
DRUG STORE

It Pleases us to Please You
Groceries, Ice Cream, Soft Drinks and Confectionery
McKnight's Grocery
694 Armour Rd. Phone 6134

Two good stores to get receipts to enter the contest.
The Sandwich Bar
460 George St. Phone 9623
Centre Smoke Shop
George St. (next Centre Theatre)

OF LASTING BEAUTY
Our Permanent Waves are correctly done with the latest equipment to assure you of lasting qualities.
Moore's Beauty Salon
296 Charlotte Phone 3095

Open Evenings
So make this your night spot for that snack before going home.
WIMPY'S INN
George and Sherbrooke

Protect Your Furs
Bring them here and have us give them the once over and advise you as to just what repairs are needed.
FORBES & SAYERS
Dom. Bank Bldg. Phone 6230

"Better Safe Than Sorry"
General Insurance—Good Service
T. MARK & SON
General Insurance
360 Water Phone 5425

PHONE 8650
When you are in need of wood in a hurry.
Curtin's Wood Yard
449 Chamberlain Dial 8650

DEPENDABLE SERVICE
PETERBOROUGH FLORAL COMPANY
436 Water Phone 6912

Drive in anytime—if it is only for free air—or water. We're glad to serve you.
WHITTINGTON'S SERVICE STATION
3 Good Places to get Receipts
395 Aylmer Phone 5465
16 Lansdowne E. Phone 8955
Port Hope Highway Phone 4011

We have a treatment that gives a better and longer lasting wave. Let us tell you about it.
JEAN JONES
232 Charlotte Phone 8543

CAPITOL
Capitol Theatre Commencing To-day
Veronica Lake, Allan Ladd in "This Gun For Hire"
Commencing Wednesday
Abbott and Costello in "Rio Rita"

CHILDREN SHOPPERS COME HERE REGULARLY
Parents have learned that they can send the "wee one" here in safety for we do our utmost to please children shoppers.
WHITESIDE GROCETERIA
346 CHARLOTTE PHONE 5715

Let Us Have Your Reservations EARLY
'hone 6542
Dafoe's Beauty Salon
547 GEORGE ST.

Coat Hangers Are on Loan Only
Please see that they are returned. Thank you
JOHNSON'S
Cleaners and Dyers
627 Chamberlain Phone 9851

For the Unusual In Hair-Styling
Phone 5311
Paris Beauty Salon
184 HUNTER WEST

"At Your Service"
NUGENT DRUG CO.
FRANK GREATRIX
386 George N. Phone 6824

Food Tastes Better at
Churchill Restaurant
394 George St.

SPORT JACKETS 17.50
ENGLISH GABARDINE SLACKS 10.50
BOARD & HUFFMAN
188½ CHARLOTTE ST.

"Get Your Receipts At
EAST CITY BOWL
Tobaccos, beverages, hot dogs, soups, chocolate bars. Open evenings and Sundays.
65 HUNTER EAST

AT YOUR SERVICE
In the dispensing of prescriptions and supplying your drug requirements.
W. S. BOGUE
DRUGGIST
419 George St. Phone 8723

There is a wide selection of easy-to-clean inlaid linoleums on display at
COMSTOCK'S
Beside the Capitol Theatre
300 George Street Phone 4683

Eat Meat for Proteins
A. W. JONES
BUTCHER
97 Hunter E. Phone 5943

For the man or women on vacation or on active service, have a waterproof and shock-proof wrist watch ...... 11.95 UP
Good allowance on your old watches
ELSIE BENNETT
GIFT SHOPPE
345 George Phone 7345

Good Tables
Pleasant Surroundings
PLAZA BILLIARDS
178 Charlotte

UNRIVALLED PRESCRIPTION SERVICE
Guaranteed Pure Drugs, Accurate dispensing, following doctor's orders
Elliott's
REXALL DRUG STORE
A complete line of sick room supplies.

Special!
13-PLATE BATTERY. ONE YEAR'S GUARANTEE 5.95
CANADIAN AUTO SUPPLY CO.
182-184 SIMCOE ST. DIAL 4893

Get Your Receipt To Enter Contest Tonight
Hamburgers Sandwiches Coffee Soft Drinks Tobacco Ice Cream
WHITEWAY
Cor. Charlotte and Bethune Phone 8645

Walk upstairs and save money. We make clothes for men and women who are particular.
TONY PEPE
CUSTOM TAILOR
181 Charlotte Greene Bldg.
Phone 4295 Upstairs

Phone Your Order
We Deliver
DeCARLONIS
FRUIT and VEGETABLES
166 Charlotte - Phone 6392
416 George - Phone 8712

DIAL 8873 for your next favorite hairdo — Featherbob or Permanent.
Rosanne Beauty Salon
Kresge Bldg.

30c A ROLL
FILMS EXPERTLY DEVELOPED AND PRINTED
30c A ROLL
MEYERS STUDIOS
428 GEORGE N. PHONE 7743
"Largest Photographic Organization in the British Empire"

the man who remembers not to forget important occasions . . . with
FLOWERS
They express a sincere devotion. We telegraph flowers anywhere. Just phone or write us.
GEO. SORENSON
39 Argyle St. Phone 4462

CLEANLINESS in every detail is the aim of this store. Coupled with efficient service, high quality, honest prices.
Gordon Hudson
South End Butcher and Grocer
Lock and Lansdowne Sts.
Telephone 3533

CALL US FOR SERVICE
PETERBOROUGH WELDING WORKS
226 George Phone 3897

La Salle Beauty Salon
456 Sherbrooke
'Phone 5554
We Specialize in Feather Brush Permanents. Really Delightful.
Beauty Salon

TRY OUR METHOD
of hairdressing and beauty treatment, and you'll agree that there is a difference.
Helen's Beauty Salon
340 Charlotte Phone 4208

Quality Groceries, Personal Service, Honest Prices
A. E. SAUNDERS
Superior Chain Store
13 Monaghan Rd. Phone 3712

METAL TOOL BOXES
1.10 to 6.55
SAVE SAFELY AT
Canadian Tire Corp.
ASSOCIATE STORE
I. H. Keefer, Prop.
342 Water Street (Opposite Market)
Telephone 8291

FLOORS
Dustless Floor Sanding and Polishing
Old floors made like new
J. H. VANCE CO.
772 Aylmer Phone 7838

Special For Brides
Be a lovelier bride than you ever dreamed of by having Madame Merriam create a style just for you.
Madame Merriam
HAIRDRESSER
181 Charlotte Phone 4852

Ours is the only Taxi and Storage firm in Peterborough represented on this page. We are glad to be of service.
DRUMMOND TAXI
421 Water Phone 7540

The Right Thing Handy
A home that protects the family is equipped with a medicine chest well stocked with basic needs. Phone 9235.
FULLER'S DRUG STORE
236 McDonnel St. Phone 9235

Attach one of our milk caps to your answer.
Moncrief's Dairy
Phones 5645-5019

MOVING TO NEW LOCATION ON HUNTER ST.
Reduced Prices to Clear
FINE'S FURNITURE TRADING STORE
213 CHARLOTTE PHONE 3475

GOOD COAL GOOD SERVICE
Play Safe — Order your coal now.
REHILL
Fuel and Builders' Supply
210 Wolfe St. Phone 5401

BRIDAL ROSE
Diamond and Wedding Rings. Priced from ....
$25 to $250
Registered and Insured Free
BERT AUSTIN
Watchmaker and Jeweler
196 Charlotte. Phone 5451

TEA POT ASSORTMENT
98c to 1.95
Harold Coleman
"The House of Color Styling"
336 George St. Phone 9922
Rear Entrance on Market

We specialise in children's wear. Drop in today and look around.
W. PHILLIPS
CHILDREN'S WEAR
174 Hunter W.

Know what real good coffee is by trying ours.
Payne's Grill
374 George Street

BATHING SUITS
Smart styles, Printed and Plain color fabrics, including Woollens
$1.95 Up
UPTOWN SILK SHOP

MILLER'S DRUG STORE
Feature
DuBarry Toiletries
See the new summer shades in Lipsticks, Powders, etc.
Corner Charlotte and Downie
Dial 8734

WEDDING and BIRTHDAY Cakes
Our specialists have many years experience in designing cakes that are attractive and delicious. Drop in today and be assured of the best.
T. H. HOOPER
Caterer and Confectioner
414 George N., 601 George
327 George

It takes an expert to do an expert job, and that's just the kind of work we'll do on your shoes. It's economical too!
HOPKINS SHOE REBUILD
292 Charlotte Phone 6323

AFTER THE SHOW
drop in here for a sandwich, steak or some chop-suey.
NEWS LUNCH
256 Charlotte St.

Expert Radio Service on
ALL MAKES
ALL MODELS
BROWN'S Radio Service
288 Charlotte Phone 4843

YOU CAN GET YOUR RECEIPT TONIGHT
SUGAR BOWL
452 George Dial 3895

It is economy to keep your clothes cleaned and pressed. We do a better job.
Cleanrite Cleaners
Keith (Shocky) Mein
173 Simcoe St. Phone 4302

The Peterborough Examiner

VOL. LXXXVI, No. 10 — PETERBOROUGH, MONDAY, JULY 13, 1942 — PAGE 9

MAIN STREET TOPICS

JOINS AIR FORCE

J. Leslie Sargent, son of Mr. E. W. Sargent, Westwood, employed for two years at the C.G.E., has enlisted in the R.C.A.F. and left last Monday for Manning Depot, Toronto.

OPEN CLINIC AT 3 P.M.

His Worship Mayor Hamilton and Russel T. Kelly, Hamilton, president of the Blood Donors Clinic Branch of the Red Cross, will officiate at the opening of the local clinic on Tuesday afternoon at 3 o'clock.

PROBABLY STOLEN.

Provincial Constable Price Morris wishes to get in touch with anyone who lost, or had stolen, a box of groceries. The groceries were found in a woods on the 8th line of Smith township on Saturday.

THEY HAD LUCK

Three Americans, Joe H. Davis, Carter Buck and John Corkery, are sold on this district as a vacation spot. They have just completed a week's fishing during which time they nabbed fifty bass and three maskinonge. They were staying at R. Nurse's place on Lake Chemong.

INJURED OVERSEAS

Word has been received that Pilot Officer Lloyd Parnall has been slightly injured overseas. No details are given except to stress that his injuries are slight. The pilot of the bomber plane in which Parnall served was killed in the same mishap on July 6.

FLIES FROM COAST

Lt. Jack Gemmel and Lt. Douglas Cruthers, who graduate from the Officers' Training Centre at Gordon Head, British Columbia, flew from Vancouver to Toronto over the week end. They made the trip in about 13 hours. Both will be posted to Petawawa Camp.

RETURNS TO CANADA

Major George R. Melton, former accountant at J. K. Hughes, and one time adjutant of the Prince of Wales Rangers, has returned to Canada from overseas. He was serving in England and it is presumed that he will be posted to a unit for instruction duties.

APPLES RIPEN

The Belleville Intelligencer brings an intimation, if further sign is needed, that summer is at its peak. Yellow Transparent apples grown in the Quinte district were offered on the market there Saturday at 10 cents a quart. New potatoes were 70 cents, huckleberries 30c a quart and red raspberries 30 cents a quart.

THEY HUSTLED

Spectators report the Peterborough Fire Department emergency squad really turned on the speed when they got the call for assistance in a near-drowning at Camp Wenonah on Sunday evening. While there may be a few who claim speed is not justified, the greater bulk of the people will applaud the firemen for getting on the job fast.

IT'S A SHAME

At the Orange Parade in Peterborough, Saturday, one military officer was heard to say it was disgraceful the way civilians and soldiers utterly ignored both the meaning and the sight of the Union Jack as it was carried by. Apparently three years of war still have left a lot of people in the dark as to that that flag really symbolizes, he said.

BAKERY FIRE

At 5:37 a.m. Sunday a call was turned into the Fire Department by Charles Cheverill, a baker at Stocks Bakery. The fire started between the floor and the ceiling on the first floor and although the damage will be small it had the makings of a nice fire. Chief Gimblett is still investigating, but it is believed that the blaze was caused by a defective damper or one of the bake ovens.

MUST WORK HARDER

Police Inspector James F. Reid learned with regret this morning that the member of the R.C.A.F. who was piloting the Spitfire fighter purchased through the Police Spitfire Fund, had been killed, and it is presumed the plane was lost. This means the police will redouble their efforts to secure funds for another plane, and already contributions have been received for this purpose. Inspector Reid is Dominion Treasurer of the fund.

CHIEF CONSTABLE DIES.

Chief W J. Lannin, chief at Sarnia for many years, died last Thursday. He was well known in Peterborough, and for several years was a regular summer visitor to the summer hotel of the late Hank Howie at Hiawatha.

HOUSE ENTERED.

Bert Trotter on the 8th line of Smith reported to police that his farm home was entered last Friday evening. A cheque for $5.00, a box of chocolates and a man's shirt were stolen. Provincial Constable Price Morris is investigating

A PERFECT DAY

Prince of Wales Rangers were hosts to families of the regiment and to other visitors on Sunday afternoon, and everyone had a most enjoyable time. Tea was served in the officers' mess and in the sergeants' mess, and a picnic dinner was served to the gathering. The entertainment took place at the newly-established week-end camp at the Rifle Ranges.

TRAFFIC VICTIM.

A small red fox was struck by a car driven by Frank Horkey, 173 Adeline avenue, early this morning five miles south of Marmora, on Highway 14 The impact broke the animal's front leg, so the driver brought the fox into the city with him. On investigation he discovered the wisest thing to do in view of existing laws was to set the fox free again. Often fox survive after having a leg broken by a bullet or trap.

Wrecked Car Burns On Warsaw Road

Two cars were wrecked on the Warsaw Road late Friday night in the third bad accident on the same road within two weeks, and to cap the story, one of the cars left in the ditch caught fire two hours later and was burned.

A car driven by Frank Kelly, 303 King Street, was proceeding west on the Warsaw Road when it came into collision with an east-bound car driven by Joseph McMahon, R.R. 10, Peterborough. McMahon's car turned upside down on the road, but was later righted and pushed into the ditch, where it was left by the owner. Two hours later it was a flaming pile of wreckage.

In Kelly's car as passengers were the driver's sister, Miss Rosalie Kelly, and Mrs. B. Freeman. None of the people were injured to any great extent Provincial Constable Price Morris investigated

OBITUARY

MRS. FANNIE HUFFMAN

Friends will mourn the passing of an old Peterborough resident, Mrs. Fannie Huffman, 526 Sherbrooke street, who died Saturday after a short illness, in her 82nd year.

A resident of this city for 69 years, Mrs. Danbury was born in Danbury, Conn., daughter of the late Frank Hamilton and Jane Wilson. She received her education in Peterborough and when able was an active member of Knox United church, and was a life member of the Missionary Society there.

Surviving are two daughters, Ethel V. Huffman and Hazel I. Huffman, and two sons, Frank L. Huffman and Albert A. Huffman, all of Peterborough. There are also two sisters, Mrs. John Speer, of Toronto, and Mrs. Sarah A. Moore of Peterborough, and a brother, Frank Hamilton, of Montreal.

The funeral will take place from the late residence, 526 Sherbrooke street, Tuesday at 2.30 p.m. The service will be conducted by the Rev. William MBcDonald, of Peterborough, and the Rev. Dr. M. C. MacLean of Bridgenorth. Interment will be in Little Lake cemetery

AID FOR RUSSIA

Ukrainian actors, singers, writers and artists are raising a fund to build a tank column for the Red Army.

BLOOD DONOR CLINIC

Open For Inspection to the Citizens of Peterborough

TUESDAY, JULY 14TH, AFTERNOON,

From 2 to 6 o'Clock

TUESDAY, JULY 14TH, EVENING

From 7 to 10 o'Clock

His Worship Mayor Hamilton will formally open the Clinic at three o'clock. Mr. Russell T. Kelly, of Hamilton, Chairman of the Blood Donor Clinic Branch of the Canadian Red Cross Society, will also be present.

The public is invited to inspect the Clinic during the above periods.

Any one desirous of becoming a Blood Donor will have the opportunity of registering.

PETERBOROUGH BRANCH
CANADIAN RED CROSS SOCIETY
MRS. R. H. TURNER, President.
MRS. H. R. H. KENNER, Secretary.

Market Stall Makes $15 For War Victims

It is some time since the Market Stall made available by the city fathers for the Peterborough and District British War Victims' Fund has been put to use, so the start that was made on Saturday past to take advantage of this for the fund was indeed a welcome one, and in the light of the total amount raised of $15.10, demonstrates just how well this can be utilized to help things along.

Two young girls, both bearing the Christian name of Shirley, set about this task of raising money for the fund in a most businesslike manner a may be realidy surmised from the nice amount of money they made, this marking at least the third effort of Shirley Garner of 143 Hart avenue and also a repeat work by Shirley Ball of 161 Park street, to help along others less fortunately situated than themselves.

The stall was laid out in quite attractive manner and almost represented a variety store with an array of dishes novelties, homemade cooking and canned goods from which they did a thriving business, showing they were quite alive to the self appointed task of raising funds to help the people of Britain.

A similar effort was held by two other girls, Dorothy McGee and Theresa Stewart on the lawn at the former's home at 526 Water street. These two young misses turned in the fruits of at least two efforts last summer, and were quick to take advantage that the Orange Walk would pass their doors to raise some money for the fund with the result that they were able late on Saturday night to turn in $8.00 to help things along. They, too, had a variety of goods to sell, and held a small draw on three small prizes which were drawn for by the secretary of the fund resulting in first prize going to Mrs. Leach with ticket 604, second prize to Mr. Kennett with ticket 146 and third prize to Barbara Johnson with ticket 186.

All of these children are turning to good account the leisure which absence of school work gives them, and incidentally the money they have raised between them will pay for a week's rent for five whole families whose homes have been lost to them by attacks from the air.

On a number of occasions a donation has appeared in the lists for the fund under the name of "The extra cent a day" from E. A. and M. This represents the putting away of one cent a day by three ladies, none of whom are in affluent circumstances, in order that those less fortunate than themselves might have some help, and once again they appear in this day's list for the fund.

Previously acknowledged	$43,741.80
The extra cent a day from E. A. and M.	3.00
Proceeds of Market Stall sale by Shirley Garner and Shirley Ball	10.10
Proceeds of Bazaar held by Dorothy McGee and Theresa Stewart	8.00
Total to date	$43,766.90

Lefave Faces Assault Charge

Arthur Lafave, faced his second charge in a week in city court this morning, when he was charged before Magistrate A. E. Gee with assaulting his wife.

Lafave had been remanded on a vagrancy charge on Saturday, on condition he obtain employment, but was picked up on Saturday at the request of Lafave's wife, when she charge he came home in a drunken condition and abused her. Lafave asked to be allowed out so that he might work, but Magitrate Gee told him, he had been treated very leniently by the court during the week, and would have to remain in custody. The charge was laid over until July 16.

Seven men paid the usual fines of ten dollars and costs for drunkenness, and Percy Holland, charged with selling liquor was given two months in jail.

Cowan Completed New Zealand Work

Still in New Zealand on June 9th when he wrote a letter to a member of the Editorial staff of the Examiner, received today, H. B. Cowan said he expected to leave for Australia about the end of the month.

"I had expected to be back in America several months ago. However, both the work I have been doing for the Government in Washington and International Research Committee of real estate taxation has involved much more time than was anticipated. It is about completed now. The Japs have been busy around Australia recently and the trip promises to be an interesting one. There have not been any passenger boats leave for Australia for months, but the United States government has undertaken to get me over. The New Zealand government has given me wonderful cooperation in the surveys I have been making, and the results seem likely to have much of interest to business firms as well as the average ratepayer, including those in Peterborough."

81 Years Old

Mrs. Annie Frick, 47 Jackson Avenue, is quietly celebrating her 81st birthday today. She was born near Welcome in Hope township, and has been living in Peterborough for the last thirty-seven years or more. Mrs. Frick was able this spring to plant the small garden at her home, and was happy today to be in good health in greeting friends and the members of her family on reaching her 81st birthday. Her children are Mrs. Corrine Meehan and Stanley Bucknell of this city and Albert Frick of St. Catharines.

Texans Invade Hospital Lynch Negro

TEXARKANA, Texas, July 13 — (AP)—Sheriff Monroe Watts said that Willie Vinson, 25-year-old negro suspected of the attempted rape of a white woman, was taken from a hospital by a group of men and hanged early today to a winch at a cotton gin outside the city.

Vinson had been tentatively identified by the woman involved.

The attempted rape was the third in this community this month.

Two other negroes had been picked up as suspects in yesterday's rape attempt and were placed in the Boston, Texas, jail. Watts said they would probably be released as the woman said neither looked like the man who had molested her.

The woman, wife of a worker in an ordnance plant, was reported dragged from her trailer-camp bed early Sunday by a negro who clapped his hand across her mouth. She was sleeping beside her 19-month-old son. Her husband was at work.

The sheriff said the woman screamed when her assailant tried to drag her to a wooded section. She wrenched free. Neighbors ran out and the negro fled. They chased him down the street into a cafe, the sheriff related, where a fight followed. Vinson, the sheriff said, picked up a butcher knife and one of the men in the cafe shot him in the stomach.

"The negro," he added, "was taken to a hospital Today a little after midnight some fellows came into the hospital. Vinson was on a lower floor, like a basement. I don't know how many were in the party or how many cars they had, but only three went into the hospital. The men weren't masked or armed."

Nurses notified officers. Sheriff Watts said he went to the cotton gin and cut the body down.

Labor College In Port Hope

PORT HOPE, Ont., July 13 (CP)—Elliott M. Little, Director of National Selective Service, at the opening here yesterday of the first Labor College in Canada, told delegates of labor unions at an all-day cosed conference that a new labor pool must be organized, principally from women. He made his statements public at an interview following the conference.

"The present labor pool is practically exhausted," Mr. Little said. "Women, single and married, have to move into industry in greater and greater numbers. Regimentation is a necessity."

Further curtailment of less essential production was also forecast, together with an increase in the efficiency of use of manpower.

Escape By Ladder

MONCTON, N.B., July 13.—(CP)—A man and woman escaped by means of a ladder after fire broke out in the three-storey Norman Sleeves building on main street late Saturday night. Other occupants were able to leave by the main stairway.

Burned Saving Son

STEWAICK, N.S., July 13.—(CP)—Mrs. Arthur Bulmer was burned about the face in rescuing her seven-year-old son, Willard, when fire destroyed their home at nearby Brentwood yesterday. The boy, an invalid, suffered burns on the back and legs.

Burton O. Miller Passes Away

Burton Oliver Miller, 52, youngest son of the late Colonel and Mrs. J. W. Miller, died this morning about 5 o'clock at his home, 212 McDonnel street. Stricken two weeks ago by an embolism, causing partial paralysis, Mr. Miller's condition held out extremely little hope for his family and friends. The aid of a medical specialist was obtained, but without any avail. Mr. Miller had suffered head and chest injuries in an automobile accident near Newtonville last September, and his health during the winter has been uncertain, although he had been out and around in recent months.

Mr. Miller was born in Peterborough and educated here. After matriculating from the Collegiate Institute, he worked for a time in the electrical test department of the Canadian General Electric Company and eventually graduated as an electrical engineer from McGill University. He was a member of Kappa Alpha fraternity and a veteran of the Great War. A charming personality, Mr. Miller's condition had caused his friends a great deal of anxiety during the early months of the year, and to them the report of his death this morning was a profound shock in spite of rather hopeless intimations from his beside last week.

He is survived by four sisters and four brothers: Misses Ada and Ethel Miller, Mrs. H. O. Fisk and Mrs. Lillian Schneider, all of Peterborough; Frederick and Gordon, also of this city, and Norman and Captain William Miller of Toronto. One of the last motor-trips of considerable distance which he had made was when he drove with his father, a veteran of the Army of the North in the American Civil War, to the battle field of Gettysburg for the seventy-fifth anniversary of that historic engagement.

The funeral of Mr. Miller will take place Wednesday at 2.30 p.m. from the family residence, 212 McDonnel street, to the Little Lake Cemetery. The service will be conducted by Rev. Dr. E. W. Young, assisted by Rev. J. H. Sutcliffe.

Cheese Production In June Up Three Million Pounds Over '41

Cheese production in June reached 20,226,128 pounds as compared with 17,281,275 pounds in the corresponding thirty days last year, an increase of 17 per cent., as recorded in the monthly dairy report issued by the Ontario Department of Agriculture.

W. J. Moore, dairy instructor for this district, said today that the cheese factories of Peterborough and adjoining sections of Northumberland are making substantially more cheese than last year, and the local industry is holding up its end of the nation's contract with the British people.

"All sections of the province show an increase," the government's report states. "The cumulative production for the January-June period now totals 53,566,581 pounds, or 51.9 per cent. more than in the first half of last year, when 35,262,694 pounds were manufactured, and in that output the industry felt that it had done an extremely good job.

Peterborough Figures.

Although Peterborough cheese factories do not comprise the important sector which they once held in the dairy structure of Ontario, at least they are in step with the rest of the country while the creamery output has declined.

Creamery butter production in Peterborough county for the first six months of 1941 was 529,498 pounds, and for this year to the end of June 494,878 pounds, a drop of 34,620 pounds. For June, 1941, the make of butter in this count; was 151,078 pounds, as compared with 135,078 pounds last month, a shrinkage of 15,812 pounds.

Cheddar cheese production in the county has been as follows: Six months of 1941, total 433,[illegible]7, and six months this year 534,065. Production for June last year was 248,474 pounds, and for June this year 286,379 pounds.

The increases in cheese quantity were 37,905 pounds in June and 90,598 pounds for the six months.

"And the cheese-makers are turning out a really fine product," said Mr. Moore.

Bonus Attracts.

W. G. Ovens of Campbell's Dairy said today: "Our butter output is down because the dairy farmers in many cases switched to the cheese factories. For one reason they have been getting the bonus of 36 cents a hundred pounds of milk; but apart from that there is quite a strong patriotic motive with a lot of the farmers. They have been asked and urged to make cheese for the British people and they are doing that in larger quantities than ever. In fact I think the industry has vastly surprised itself with what it can do. And turning out ine quality cheese too. That explains the drop in the output of creamery butter and the increase in the manufacture of cheese."

Mr. Ovens said the dairy-farmers are turning into Peterborough as fine a quality of cream as could be found anywhere else in the province.

Northumberland Up.

Down in Northumberland county the farmers with cows have turned the scales from butter to cheese by a big margin.

For example: Their six months' output increased from 1,076,482 last year to 1,648,799 pounds this year; and for the month of June the cheese poundage rose from 615,046 last year to 736,173 last month.

Mr. Moore said today that the flow of milk has held up steadily in the cheese vats, and pasturage is still green.

"A good shower this week would help a lot," he said.

Ceiling Holds On Butter Fat

One of the women selling butter on the market Saturday pushed the ceiling price upward a substantial notch and thereby left herself in the position of liability to prosecution under the Wartime Prices and Trade regulations.

This woman from out Omemee way sells high grade produce, butter and eggs and so on, and presumably feels that she earns every cent she gets. Apparently she is the alert type, trying to keep in touch with the restless times and their changes.

"I heard on the radio that butter fat is up six cents a pound," she explained to the Examiner. "That would bring the price to 41 or 42 cents. I have explained that to my customers, and told them that if they wanted butter Saturday it would be at that price."

Creamery butter makers in the city said this woman should not have charged anything beyond the existing "ceiling," and that what she did was in contravention, however innocent in intention, of the government's orders.

"What happened was this," the Examiner was told. "The Dominion government applied a bonus of six cents a pound on butter fat which must be paid to the producer, the dairy farmers. This bonus is paid through the creameries, and it comes out of government funds. This woman was taking a bonus for herself out of the pocket of the consumer, and in that she was doing something that was unwarranted and no doubt was simply a mistake in judgment."

The general price of butter on the market Saturday was 36 to 38 cents. Women from the country said they had heard some rumors about a price over 40 cents, but they had no definite information about it and they did not intend to take a chance on pushing up the price until they had definite advice for their guidance.

Any way, one woman put a dent in the ceiling on her own initiative, but probably Donald Gordon won't hear about it, and no harm has been done other than a surplus charge to the customers of the woman who heard something on the radio that sounded like authority to advance the price to be paid by consumers.

Find Soldier Slain

WINNIPEG, July 13.—Police suspect murder in the death of Pte P. Bierrway, attached to the Fort Garry Artillery Training Centre, whose body was found in the bush, five miles from here, during the week-end. Police believe a wound on the body was caused by a knife thrust.

Dies In Fighter

VANCOUVER, July 13.—(CP)—A Royal Canadian Air Force pilot, Sgt. C. L. O. O'Hara, was killed in the crash of a fighter aircraft near Cloverdale, 20 miles southeast of here, Sunday. Next-of-kin was given as his father, Charles O'Hara, Sault Ste. Marie, Ont.

MINIATURE ARMY

Costa Rica has a standing army of 500.

RAF Still Pasting Japs In Burma

NEW RELHI, India, July 13. —(CP).—The Royal Air Force continues its activity against Japanese forces moving toward India along the Chindwin river in Burma by attacking Kalewa and hitting a steamship south of Shittaung, the British Command announced yesterday.

The attacks were said to have taken place Thursday and Friday.

They supplemented sweeps during last week by United States aircraft flying far into Burma to attack repeatedly the Japanese air field at Myitkyina which prevented the Japanese from repairing flew low, strafing the town and and using runways.

Fighter polits on these raids airport July 4 and 5 while medium bombers attacked the field July 7 and 8.

Bombers scored a direct hit on a railway bridge at Moguang, 20 miles southwest of Kyitkyina, and a 10-car freight train was machine-gunned.

War—25 Years Ago

By The Canadian Press

JULY 13, 1917—Russians advanced in Galicia on a front of nearly 50 miles to the foothills of the Carpathian Mountains, capturing several imoprtant heights of the Dniester River. French repulsed German attack on Chemin de Dames ridge west of Craonne.

Father And Son Rescued ByNon-Swimmer

Quick thinking and prompt action on the part of Leslie Delong, 130 James Street, saved Arthur King and his son Victoria, 82 McDonnel Street, from the swift waters of the Otonabee River early Sunday evening at Wenonah Camp.

With no thought of his own safety, Mr. Delong, who is unable to swim, secured a boat and pushed off, after hearing Mrs. King's call for help.

An employee of the C.G.E., Mr. King was spending some time at the camp with his family when his 3-year-old son, Victor, slipped off the wharf where he was playing. The father, who was not able to swim either, plunged hurriedly in after his son, and soon both were in difficulties. Mrs. King called for help and her appeal was answered by Leslie Delong, who had been visiting his parents at the camp.

Keeping his head, Mr. Delong soon was able to haul the boy into the boat, and then the father, and Dr. E. P. Snider was called. The Fire Department received a call and sent out the pullmotor, but their equipment was not used Mr. King was taken to Nicholls Hospital, and it is expected that he will be released today, and Victor apparently none the worse off for his ducking, was able to go home.

C. E. LaBranche, president of the Peterborough Branch of the Royal Humane Society, reported that he would draw this act to the attention of the Royal Humane Society as soon as possible.

Their Jinx Day

DELHI, Ont., July 13—(CP). — Twelve-year-old Jolam Molinar suffered severe foot laceration when she stepped on a broken bottle while bathing in Big Creek. Her companion, Phylis Kowalchuk, 10, was bitten on the knee by a dog when she ran screaming for help.

Local Woman Shot On River Road

Police are investigating an unusual shooting accident which took place on the River Road south of Nassau on Saturday afternoon, in which a young woman received a bullet wound in the calf of the leg.

The victim is Miss Gladys Allen of Lakefield, who was a passenger in a car with Pte. R. Lucas of the Midland Regiment, and Douglas Leal, 177 Bethune Street, Peterborough. On hearing shots all three stepped out of the car to investigate. Another shot rang out, and the bullet passed through Leal's trousers and struck Miss Allen on the calf of the leg, inflicting a painful wound. She was taken to the city, and Dr. R. K. Magee treated the injury.

Provincial Constable Price Morris intimated today that an intensive investigation is going on, starting with this case, and he believes quite a number of people who have been using high-powered rifles and .22's will face charges. He stated too there was quite a bit of evidence to indicate sabotage.

Boy Is Drowned In Burnt River

LINDSAY, Ont., July 13—(CP).—The body of six-year-old William Bowin, son of Postmaster Charles Bowin, of Coboconk, was recovered in the Burnt River a short distance from where he fell in the river on Sunday morning.

The young lad had been visiting his grandparents and had gone out after supper to look for bait. When he failed to appear near dark the grandparents investigated, and after finding the boy's fishing pole on top of the river dam they organized a search party.

Villagers dragged the waters for several hours before the body was recovered by W. Angiers. It is believed that the boy must have lost his footing on the concrete top of the dam and fell in the swirling waters below.

Measuring Thief

BELLEVILLE, Ont., July 13 — (CP)—Someone here is going to do a lot of measuring, think police, who were informed a 200-foot steel tape was stolen from a truck parked alongside No. 2 Highway.

BUDGET LOANS

FOR EMPLOYED MEN AND WOMEN

No endorsers or guarantors needed — Monthly payments to fit your own income — Quick, private service

DO YOU NEED some extra cash? Would you like to pay off old bills as part of your wartime financial program? This advertisement tells about a simple plan which is helping many men and women with their present-day money problems.

Repay out of income

Suppose you need $100 for an emergency or to pay off debts. You get the money in a quick, simple transaction. Then you may repay on a regular monthly payment plan. At the end of a definite time, you are entirely in the clear. The payment plan thus becomes a personal debt-paying program.

The cost of this service is reasonable. Suppose you borrow $100 and repay in six monthly instalments of $17.85 each, a total of $107.10. The cost of your loan is just $7.10. A $50 loan, repaid in six monthly instalments of $8.93 each, a total of $53.58, costs only $3.58.

You need *no endorsers or guarantors* to borrow at Household. And at no time do we question friends or relatives about your credit. The principal requirement for getting a loan is a steady position or other source of income. We consider character and regular income far more important than the value of your security. You can get your loan quickly — usually in twenty-four hours or even sooner.

Loans for many purposes

People borrow at Household to pay a doctor or dentist bill, general expenses, insurance, mortgage payments, down payments on homes, old store bills, car repairs, a training course, tools, moving expenses, coal for winter — and for expenses of many other kinds.

You may repay your loan on almost any plan you wish. The table shows how loans may be repaid in 2 to 15 payments. The sooner you repay, the less your loan costs. Look in the table now for the loan you need. See how you may repay out of income.

If you can make good use of a loan, see us at once. Or just phone and tell us how much you need.

FIND HERE THE CASH LOAN YOU NEED

CHOOSE YOUR MONTHLY PAYMENT HERE

	2 payments	4 payments	6 payments	8 payments	10 payments	12 payments	15 payments
$ 25	$12.88	$ 6.57	$ 4.46	$ 3.41	$ 2.78	$ 2.36	
50	25.75	13.13	8.93	6.83	5.57	4.73	
75	38.63	19.70	13.39	10.24	8.35	7.09	
100	51.50	26.26	17.85	13.65	11.13	9.46	$ 7.78
125	64.38	32.83	22.32	17.06	13.92	11.82	9.73
150	77.26	39.39	26.78	20.48	16.70	14.18	11.67
200	103.01	52.52	35.71	27.30	22.27	18.91	16.57
300	154.51	78.79	53.56	40.95	33.40	28.37	23.35
400	206.02	105.05	71.41	54.60	44.53	37.82	31.13
500	257.52	131.31	89.26	68.25	55.66	47.28	38.91

WE GUARANTEE that these payments will repay loans in full, if payments are made on schedule. The loan will cost less if payments are made ahead of schedule. Payments include Household's charge of 2% per month on unpaid balances, which is authorised by the Small Loans Act, 1939.

HOUSEHOLD FINANCE

Corporation of Canada

Established in Canada 1928

M. E. Holt, Manager

Second Floor, Lansfield Block, 177 Charlotte St., Opposite Loblaws

PETERBOROUGH, ONT. Phone 5641

USE THE EXAMINER CLASSIFIED COLUMNS FOR QUICK RESULTS

Bring or Phone your Ad - Dial 4641 - to the Ad Taker Before 1 o'Clock Daily and on Saturday, 10 o'Clock. Rates Low as 1½c per word

Births Marriages Deaths
In Memoriam
Cards of Thanks

BORN

O'COYNE.—To Mr. and Mrs. J. L. Coyne (nee Ruth Farthing), in St. Joseph's Hospital, on July 10, 1942, the gift of a son. (Father overseas).

ROSE.—At St. Joseph's Hospital, on Friday, July 10, 1942, to Mr. and Mrs. C. L. Rose, Port Hope Highway, the gift of a daughter, a sister for Marilyn and Carroll, Jr.

MAYNARD.—To Mr. and Mrs. Phillip Maynard (nee Doris Parsons), at St. Joseph's Hospital, Saturday, July 11, 1942, a daughter, Linda Diane.

ANDREW.—At Nicholls Hospital, July 9, 1942, to Private and Mrs. Harold Andrew (nee Peggy McKane), a son, John Clifford.

ENGAGEMENTS

Mr. and Mrs. William Tinker announce the engagement of their elder daughter, Marjory Helen, to Richard Balfour, youngest son of the late Mr. and Mrs. C. R. Duder, St. John's, Newfoundland. The wedding to take place Saturday, August 1, in George Street United Church at 2.30 o'clock.

Mr. and Mrs. John Stewart, Campbellford, wish to announce the engagement of their eldest daughter, Catherine Jean, to William Franklin Donaldson, only son of Mrs. Frank Donaldson and the late Mr. Donaldson of Peterborough. The marriage to take place in August.

The engagement is announced of Marguerite, youngest daughter of Mr. E. J. McCarthy and the late Mrs. McCarthy, to James David Gates, elder son of Mr. and Mrs. J. Gates. The marriage to take place Saturday, August 1.

DIED

MILLER, Burton O.—At his home, on Monday, July 13, 1942, Burton Miller, son of the late Col. J. W. and Mrs. Miller. Funeral service from his late residence, 212 McDonnel street, on Wednesday, July 15, at 2.30 p.m. Rev. J. H. Sutcliffe officiating clergyman. Interment, Little Lake Cemetery.

HEFFERNAN, T. J.—Suddenly at his residence in Windsor, on Sunday, July 12, 1942, Thomas James Heffernan. Funeral from the home of his brother, Richard Heffernan, Asphodel, on Tuesday morning at 9 o'clock.

HUFFMAN, Mrs. Fannie. — At Nicholls Hospital, on Saturday, April 11, 1942, Fannie M. Huffman, widow of the late Christopher Huffman, in her 82nd year. Funeral service from her late residence, 526 Sherbrooke street, on Tuesday, July 14, at 2.30 p.m. Rev. William McDonald officiating clergyman. Interment, Little Lake Cemetery.

STEVENS, J. A.—Suddenly in Norwood on Monday, July 13, 1942, James Adam Stevens, beloved husband of Regina Chamberlain, in his 71st year. Resting at his late residence, Norwood, with funeral service at the Baptist Church, on Wednesday, July 15, at 2 p.m. Interment, Norwood Cemetery.

CARR, Creighton James.—Suddenly in Cavan on Monday, July 13, 1942, Creighton James Carr, beloved husband of Lucinda Elliott, in his 76th year. Funeral service will be held from his late residence, Cavan, on Tuesday, July 14, at 2 p.m. Interment in the 9th Line Cemetery, Cavan.

TULLY. — At Nicholls Hospital, Saturday evening, July 11, David Willis Tully, in his 74th year. Funeral Monday, July 13, 1942, 2.30 p.m., from Springville United Church. Interment, Fraserville Cemetery.

IN MEMORIAM

McCALL.—In loving memory of a dear mother, Marietta McCall, who died July 11, 1941.

One year has passed since that sad day
The one we loved was called away,
God took her home, it was His will,
But in our hearts she liveth still.
A faithful wife and mother, one of the best,
May God grant her eternal rest.
Good was her heart, her friendship sound,
Loved and respected all around.
To a busy life came a sudden end,
She died as she lived—everyone's friend.

—Ever remembered by children, Viola, Roy, Jake and Zetta.

LUCANO.—In loving memory of Mrs. Lucy Lucano, who died July 13, 1939.

Peaceful be thy rest, dear mother,
It is sweet to breathe thy name;
In life we loved you dearly,
In death we do the same.

—Remembered by Husband and Family.

CAMERON.—In memory of my father, Donald K. Cameron, who died July 14, 1912; also my brother, Donald N. Cameron, who died July 15, 1940.

One by one they go before us,
They are fading like the dew,
But we know they're watching o'er us,
They the good, the fair, the true.
They are waiting for us only,
Where no pain can ever mar,
Dear ones who left us lonely,
Watch us through the gates ajar.
There's a father, mother, brother,
Gone within those gates ajar.

—Daughter Margaret and Family.

Births, Deaths, Etc.
(Continued from Preceding Col.)

IN MEMORIAM

LUCANO.—In loving memory of a dear mother, Lucy Lucano, who passed away July 13, 1939.

Three years have passed since that sad day
The one we loved was called away;
God took her home, it was His will,
But in our hears she liveth still.

—Lovingly remembered by son and daughter-in-law, Joe and Elma.

FLORISTS

TURNBULL'S FLOWERS LIMITED
Special Designs for Funerals and Weddings
441 George Street
Telephone 7383 Nights 3257.

THE PETERBOROUGH FLORAL CO
Flowers Delicately Arranged
For All Occasions
436 Water. Telephone 6912—Nights 6746

COMING EVENTS

First insertion, 20 words or less, minimum charge, 50c. Subsequent consecutive insertions, 40c per insertion. All over 20 words, 2c per extra word per insertion

RADIO STATION CHEX BROADCASTS ALL SOCIAL COMING EVENTS DAILY AT 10:45 TO 11:00 A.M.
PETERBOROUGH BROADCASTING COMPANY, LTD.

WORKERS AND UNEMPLOYED Social Games To-night; Moose Hall, 8.15. Prizes, end tables, magazine racks, lamps, mantel clock, groceries, bedspreads, sheets, Esmond and Woolcott blankets, tablewear cookwear, chrome wear, and other grand prizes. 13th game, $47.00 and a good special. Admission, 25c or 2 Cards 35c.

SOCIAL EVENING, K.O.C. HALL, Simcoe street, Tuesday, July 14. Thirty games; six special prizes. Come and bring your friends for an enjoyable evening

CO-OP DANCE, Tuesday, Chemong Park at 9 p.m. Music by Galloway's Orchestra. Admission 40c; Ladies 25c.

RUMMAGE SALE, at Salvation Army Temple, Aylmer street, Tuesday, July 14, 2.30; in aid of Red Shield.

PERSONALS

"SLENDOR TABLETS" — HARMLESS and effective. Two weeks' supply, $1.00. At Elliott's, McDermid & Jury, and Payne's Drug Stores.

Piano Tuning

WILLIAM POTTER, PIANO TUNING (Formerly Heintzman). 220 King George. Dial 9462.

PIANO TUNING. ARTHUR COLLISON Dial 6765.

Custom Tailoring

DOES YOUR COAT OR SUIT NEED Altering? Have it done now. Tony Pepe, Greene Building. Dial 4295.

3a Hairdressers 3a

ROSANNE BEAUTY SALON, KRESGE Building. Shampoo and Fingerwave 60c. Oil Permanents, $2.50 and up. Dial 8837.

MORNING AND AFTERNOON SPECIALS — $3.00 Permanent for $1.95. $8.00 Permanent for $5.00. Includes Shampoo, Shaping, and Hairstyle, Paris Beauty Salon, 184 Hunter West. Telephone 5311 (opposite Bell Telephone).

SPECIALS — END PERMANENTS, $1.00 up. Oil Permanents, $2.50 up. Downer's. Dial 8874.

LEWIS' BEAUTY SHOP. DIAL 4482 — Oil Permanents, $2.00 up, Ends $1.00 up.

MARY MARINO BEAUTY SALON—WE are again offering our $5.00 Oil Permanent for $3.50. We feature Personality Hair-styling. Dial 8663.

FOR SALE

4 Miscellaneous 4

GOOSEBERRIES. TELEPHONE 5102.

SAVE MONEY ON NEW AND USED LUMBER
Building Materials.
THE PETERBOROUGH METAL CO.
Telephone 8301 - 256 Simcoe Street

MEDIUM-SIZED ICE-BOX. EXCELlent condition. Dial 4996.

LARGE SIZE ICE REFRIGERATOR, Day-Bed. Dial 8110.

Rebuilt Army Boots
For Comfort and Economy $2.00 to $2.95
Equally good values in New and Used Clothing and Furniture.
RUSKIN & CO.
Aylmer Street (off Charlotte).

ELECTRIC MOTORS. NEW AND REconditioned, ¼ Horse-power and up Belting, Pulleys, Shafting, Hangers The Peterborough Metal Company

STILL AVAILABLE! NEW CAR BATteries, also Truck Batteries. Famous Mor-Power and Armor Glass, Guaranteed ont to three years. Installed Free at the Store. Allowance on your Old Battery. 13 Plates, only $4.95, 15 Plates, $7.45. Also 17 and 19 Plates. Save Safely at Canadian Tire Corporation Associate Store, Water Street, opposite the Market, Peterborough.

NEW ALL-METAL CAMERA TRIPOD. Telephone 3029.

BABY WALKER, REASONABLE. DIAL 5372.

ALL-METAL ICE-BOX, PORCELAINlined, A1 condition. 465 King.

HALL-TREE, DAY-BED, ANNEX, COMplete Hot Water Front and Pipes, Dining-room Fixtures, Three Lights. Apply 509 Bethune, between 2 and 5, 7 and 9.

PARTS FOR 1929 CHEVROLET CAR. 5 ring 3, Ennismore.

HORSE, TRUCK AND HARNESS. Apply J. Pitt, Millbrook.

TRICYCLE, GOOD AS NEW. 74 Maple.

FOR SALE

4 Miscellaneous 4

ICE-BOX, IN GOOD CONDITION. Telephone 3468.

6-FT. COUNTER, FRIGIDAIRE, A1 condition. Grocery Scales, Hand Meat Slicer. Telephone 6053.

HORSE, RIG, AND GOOD NEW MOWER slightly used. Telephone 8528.

5 Dogs, Cats, Birds, Etc. 5

COCKER SPANIEL PUPPIES, REGIStered. Hedgley Kennels. Telephone 7038.

DOGS BOARDED HEDGLEY KENNELS Telephone 7038.

6 Fuel 6

DRY MIXED WOOD AND MIXED Slabs and Kindling. Curtin's Woodyard. Dial 8650.

7 Livestock and Poultry 7

FOR SALE — 10 PIGS, 8 WEEKS OLD. Joe Sullivan, Telephone Keene 35 ring 24.

YOUNG PIGS. DIAL 7056.

ONE BAY MARE. 115 HILLIARD, AFter 7.

LEGHORN AND NEW HAMPSHIRE Chicks, available from July 14th hatch. Also 2-weeks Started Pullets above Breeds.
G. A. BRETHEN, NORWOOD

TWO HEAVY TEAMS AND HARNESS. Two Cheap Horses. Telephone 8528.

NINE PIGS, SIX WEEKS OLD. DIAL 6010.

Baby Chicks

BRAY CHICKS, PULLETS, DAY-OLD Started; Day-old Cockerels, for prompt summer delivery. See you've enough productive young stock. Order in advance if possible. Bray Hatchery, 364 Water. Dial 3834.

7X Farmer's Needs and Supplies 7X

FROST & WOOD BINDER, 7 FT. CUT, Sheaf Carrier and Trucks, good repair. Write Box 134, Examiner.

8 Real Estate 8

FIVE-ROOM HOUSE, CHEAP FOR cash, near C.G.E. Write Box 131, Examiner.

6 Rooms, Brick, 3-Piece Bath, Large Lot $3,000
7 Rooms, Brick, hardwood, furnace, bath, garage, central $4,500
5 Rooms, Frame, plumbing $1,800
GORDON ADAMS, REAL ESTATE
531 Aylmer Street. Telephone 8872.

FOR SALE—
McDonnel, Brick, 6 Rms. $700 dn. $2,500
Armour, Brick, 7 Rms, $500 dn. ... $3,000
Rogers, Brick, 7 Rms, good, $800 down .. $4,000
Water, 7 Rms, mod., $1,000 down. $4,500
Elm, Duplex, brings $42 per month, hardwood up and down, Brick, $500 down $4,000
WALTER NUGENT
187 Charlotte St. Telephone 3040.

FIVE-ROOMED BRICK BUNGALOW, new, all modern, 163 Prince Street. Apply Evenings.

New Romaine, 6 Rms. $1,800
Rubidge, 7 Rms, $500 down $2,750
King George, 5 Rms, modern $2,800
South, New Bungalow $3,600
Water, Choice New Bungalow $5,200
2 Acres, Brick House, barn and henhouse, close in. Terms or trade. $4,000
J. A. GIBBS, 141 Hunter St. 3843.

FOR SALE OR RENT — THE APSLEY House, Apsley. Possession September 1st, 1942. Apply Brown's Store, Apsley, Ontario.

FOR SALE OR EXCHANGE ON SMALL City or Suburban Home, ideally situated Cottage, private but convenient. Owner will arrange inspection. Telephone 6904.

W., 6 Rm. Semi-Bungalow, mod. .. $4,700
Large 7 Rm. Brick, central $3,000
6 Rm. Brick, complete plumbing, good lot $2,900
6 Rm. Brick, central, complete plumbing, $600 down $2,600
O'TOOLE BROS.
Real Estate and Insurance
184 Charlotte St. Telephone 9447.

GILCHRIST STREET
$2200—Five Rooms, Modern, Oak floors, verandah, Lot 32 x 100. Terms.
$3000—Hazlitt, Five Rooms, Modern, air furnace, hardwood floors. Easy terms.
REAL ESTATE SERVICE
Office: Hatton & Collins
408½ George Street. 8632.

Brick 7 Rooms, 3-Piece Bath, Furnace, garage, good location $3,000
Brick 5 Rooms, two-piece plumbing, hardwood floors, garage $2,300
Brick, 6 Rooms, lights, barn, 5 Acres Land, close to City $3,000
Semi-Bungalow, 6 Rms., modern $4,200
M. STOREY
374½ George. Telephone 6373.

9x Building Materials 9x

OAK FLOORING
3/8 x 1½
First Grade $130.00 per M.
Second Grade $120.00 per M.
Third Grade $100.00 per M.
BEAVER LUMBER COMPANY, LTD.
GEORGE STREET WHARF

CLASSIFIED ADS BRING QUICK RESULTS

FOR SALE

10 Used Cars 10

REAL BARGAIN—1931 NASH, ENGINE and tires A1 condition. 168 Charlotte.

1937 CHEVROLET COACH, NEW TIRES perfect condition. Cash only. Telephone 4977, between 7 and 8 p.m.

'39 FORD DELUXE, '37 CHEVROLET Coupe, '30 Ford, '30 Chevrolet Sedan, '31 Willys, '29 Chevrolet, new tires. R. Hopkins, Telephone 124, Lakefield.

MECHANIC'S CHANCE — 1929 CHEVrolet Sedan, $30.00. 5 ring 3, Ennismore.

1929 DURANT SEDAN, GOOD CONDItion; economical. 492 Bolivar.

OLDSMOBILE SEDAN. 451 WATER.

TO RENT

11 Miscellaneous 11

THREE GARAGES TO RENT. TELEphone 4353.

BRICK WAREHOUSE 22 x 60, REAR OF 182 Hunter Street W. Apply B. Chesler.

OFFICE, THREE ROOMS, HEATED, over Chesler's Store. Apply B. Chesler.

GARAGE. 451 WATER.

11x Apartments To Rent 11x

LOWER HALF OF HOUSE, PARTLY Furnished. Telephone 4748.

APARTMENT; NO CHILDREN. 366 Water.

FURNISHED APARTMENT, CENTRAL; adults. 656 George.

12 Rooms 12

COMFORTABLE ROOM; TRAY SERvice for Elderly Lady; reasonable rate. Write Box 138, Examiner.

FURNISHED ROOMS, ADULTS. 417 Stewart.

COOL FRONT ROOM, WEST-END; shower bath. Write Box 135, Examiner.

TWO FURNISHED ROOMS. 621 WAter.

FURNISHED BED-SITTING-ROOM; NO children. 97 Hunter W.

FURNISHED BEDROOM, VERY CENtral. Telephone 7645.

FOUR SMALL HOUSEKEEPING ROOMS three-piece bath, lights and water, Partly Furnished. Low rent. References required. 632 Union Street.

ONE SINGLE ROOM, FURNISHED FOR Girl. 270 Reid.

FURNISHED BEDROOMS, CENTRAL. Telephone 7869.

ROOM ON GROUND FLOOR, FURNISHed or Unfurnished. 29 New Chamberlain.

BEDROOM, CENTRAL. TELEPHONE 7735.

TWO UNFURNISHED ROOMS, CENtral, quiet, Business People. 9945.

BRIGHT BEDROOM. 586 HARVEY.

FURNISHED ROOM. 568 AYLMER. Telephone 7251.

ATTRACTIVE ROOMS. TELEPHONE 7867.

13 Cottages for Rent or Sale 13

$10.00 WEEKLY — ONE FURNISHED Cottage for Rent, Lake Chemong. Telephone 7032.

RENT FOR AUGUST OR SEPTEMBER or both, Large 8-Roomed Cottage on Otonabee, beautifully situated, well Furnished, wood, boats, spring water. Rate moderate. Dial 5229.

COTTAGE, CHEMONG PARK, FOR Rent, Furnished, Screened, garage, fireplace, electricity. Telephone 6985.

JULY — COTTAGE, EXCEPTIONAL, Insulated, Screened, Furnished, Hydro, plumbing, pines, boat, 8 miles. Write Box 133, Examiner.

FOR RENT — FURNISHED COTTAGE, Loon Lake. 47 Conger.

14 Summer Resorts 14

LAKE TROUT FISHING — PARTIES interested contact Percy Blade, Licensed Guide, 44 Dublin Street, Peterborough. Telephone 8514.

THURSTONIA HOTEL — NOTED FOR Choice Meals and Comfortable Beds, all Summer activities; also Furnished Bungalows Weekly or Monthly. Booklet. Percy Skitch, Thurstonia Park.

HASTINGS — COTTAGES, BOATS. Ideal spot for vacation. Bert Preston, Norwood.

WANTED

15 Miscellaneous 15

USED CAR, IN GOOD CONDITION, at once. Telephone 9763.

COTTAGE ON STONEY LAKE, PREferably Island, July 25-August 3; adults. Write Box 105, Examiner.

26 OZ. SCREW-TOP BOTTLES. 6 Aylmer. Telephone 5197.

MILK WANTED FOR CITY DELIVERY. 641 Charlotte.

WANTED
List that 6-Room House with us. We have buyers.
Hatton & Collins

SMALL METAL ICE-BOX. TELEPHONE 7697.

SMALL COTTAGE, JULY 25TH. DIAL 4969.

LADY'S OR MAN'S BICYCLE, OR BIcycle Frame. Dial 4476, after 5.30.

TWO GIRLS DESIRE TWO UNFURnished Rooms, with Board. Write Box 142, Examiner.

THREE UNFURNISHED ROOMS, BY quiet couple, in West-end. Write Box 141, Examiner.

CASH FOR A MAN'S BICYCLE, 24-inch Frame, in good condition. Give particulars and price, Box 137, Examiner.

TO BUY OR RENT — 4 OR 5 ROOMED House by August 1st. Apply 552 Bethune.

BOARD FOR LADY IN NICE HOME, OR would assist Housekeeper. Write Box 136, Examiner.

BEDROOM AND LIGHT HOUSEKEEPing Room, immediately. Write Box 132, Examiner.

WANTED — TO RENT, THREE-ROOM Apartment or Small House, adults. 266 Parkhill.

WANTED

15 Miscellaneous 15

LIVE POULTRY — PAY HIGHEST Prices. M. Katz, 193 Aylmer. Telephone 6823.

LIVE POULTRY WANTED — MARKET Prices. A. Lantin. Telephone 6297.

STOVES, FURNITURE. ALF HUDSON, Lakefield. Telephone 65.

WARDROBE. TELEPHONE 5124.

POULTRY AND FEATHER TICKS. PAY Highest Prices. M. Gishman. Dial 8398.

IRON, RAGS, FEATHERS, BOTTLES, Paper. Petersiel, Bethune and Hunter. Telephone 9403.

HIGHEST PRICES PAID FOR RAGS, Paper, Iron, and Metals. J. Burfield. Dial 8368.

STOVES AND FURNITURE WANTED Telephone 4115. Nights 6294.

LIVE POULTRY. PAY HIGHEST Prices. Florence, 6823. 560 Homewood.

A LITTLE DOG. TELEPHONE 5907, OR inquire Reid's Boathouse.

17 Help Wanted Male or Female 17

DUE TO ENLISTMENT, WE HAVE A few choice Established Routes available for Men over 45 years of age, or exempt from military service, or Capable Women. We supply stocks on credit. Experience not necessary. Write Watkins, Dept. O-P-2A, Montreal.

18 Help Wanted, Female 18

ELDERLY OR MIDDLE-AGED WOMAN for Housework. 512 Chamberlain.

WOMAN FOR GENERAL HOUSEWORK, take care of children. Telephone 9825.

STENOGRAPHER. STATE EXPERIence, Box 113, Examiner.

OPERATOR FOR BEAUTY PARLOR Work. Write Box 151, Examiner, stating wages and experience.

EXPERIENCED BOOKKEEPER FOR Old-established Commercial Business. State qualifications, experience, Box 112, Examiner.

ARE YOU AN INTELLIGENT HOUSEwife living in Peterborough or a small community? If so, we can offer you pleasant part time employment. Salary. No selling. Write Box 103, Examiner.

CAPABLE YOUNG GIRL TO HELP with Housework. Telephone 9801.

SOLDIERS' WIVES MAY WORK
And Still Draw Dependents' Allowance.
GIRLS AND WOMEN WANTED
FOR MACHINE OPERATORS IN WAR WORK
Under Dominion-Provincial War Training Program. Two to Four Weeks' Training before entering employment. Employment Guaranteed if you Qualify. Subsistence Paid while Learning. Apply in person or by letter to the Employment and Claims Office, Room 105, Barie Building, Peterborough. Those in war work not accepted.

WOMAN AS COMPANION. WRITE Box 94, Examiner.

19 Help Wanted, Male 19

MAN FOR HAYING. STATE WAGES, Box 139, Examiner.

WANTED, TWO GOOD MEN TO WORK on Farm; good wages, steady job; prefer One Married. H. Stewart, Dial 7216.

BOYS AND MEN WANTED
Between 16-19 years and 40-50 years of age, for Machine Operators, Fitters, and Bench Work in Local Industries. Eight to Twelve Weeks Course at Peterborough Collegiate and Vocational School. Subsistence paid while Learning. Employment Guaranteed if you Qualify. Apply in person or by letter to the Employment and Claims Office, Room 105, Barrie Building, Peterborough. Those in war work not accepted.

KITCHEN HELPER. APPLY PAYNE'S Grill.

19x Agents Wanted 19x

FREE—DELUXE VELVET-LINED CASE filled with famous Beauty products to the Lady appointed to handle distribution in Peterborough. No investment or experience necessary. Average earnings One Dollar per hour. Write at once for free details to Dept. OC-P-2A, 3177 Masson Street, Montreal.

20 Employment Wanted 20

STENOGRAPHER WISHES POSITION. Telephone 6343.

YOUNG MARRIED WOMAN, WITH ONE Child, 4 years old, desires Housekeeping Job; references. Mrs. Harold Wilson, Route 1, Pontypool. Telephone 13 ring 22, Bethany.

21 Boarders Wanted 21

YOUNG MAN TO SHARE ROOM, close to C.G.E. 287 Stewart.

ROOMERS AND BOARDERS, ALL CONveniences. Dial 4996.

MEN OR GIRLS. TELEPHONE 4314.

BOARDERS. 574 AYLMER.

TWO BOARDERS. DIAL 3159.

WHO CAN DO IT

22b Painters & Decorators 22b

EFFICIENT, SMART STYLING for HOME DECORATION
Interior and Exterior
"Elastica Quality Goods"
Telephone 9922. 336 George Street
HAROLD COLEMAN

EFFICIENT, SMART STYLING FOR Home Decoration, inside and out. Telephone 7339.

COLEMAN BROTHERS DECORATE with Confidence. Telephone 4485. 447 George Street (North of Brock).

22f Miscellaneous 22f

DUSTLESS FLOOR SANDING FLOORS Laid and Refinished. Decorating. William Higgins. Dial 8887.

EXPERT TREE TRIMMING. DIAL 4969.

DUSTLESS FLOOR SANDING, CHAMberlain Weatherstripping and Caulking. J. H. Vance, 773 Aylmer. 7835.

CHIMNEYS CLEANED. FURNACES Vacuumed. Telephone 3962.

WHO CAN DO IT

22f Miscellaneous 22f

TRACTOR GASOLINE 16½c
Tax Extra.
Your Oil and Grease Requirements at the Lowest Prices
REPAIRS
WASHING MACHINES, REFRIGERATORS
TIRES CARS
Save your Tires. A slight Repair may mean months of extra Service. Guaranteed Work.
DAWSON'S SERVICE STATION
Corner of REID & McDONNEL
Telephone 4754

22j Wood Cutting 22j

WOOD CUTTING. 6643. MARTIN.

22g Heating 22g

PLUMBING AND HEATING, INSTALlations and Repairs. J. J. Carter, 177 Antrim. Telephone 8242.

Trucking

ROSE, CARTAGE. TELEPHONE 5821.

LOST

HOLSTEIN COW, VICINITY OF NASsau. Telephone 3624.

WALLET, CONTAINING SUM OF Money, Valuable Papers, vicinity of Regent Theatre. Reward. 473 Rogers Street. Dial 3838.

OUTSIDE CENTRE THEATRE, SILVER Link Bracelet, with Air Force insignia. Finder please Telephone 9795, between 1 and 4. Reward.

AUTOMOBILE DOOR LOCK, ON Street. Reward. H. T. Hickey, 6325.

LOANS

You Can Get A $100 Loan for $7.10
(TOTAL COST)
Repay in 6 monthly Payments $17.85 Each

Cash Loan You Get	6 Pmts	10 Pmts	12 Pmts	15
$ 25	$ 4.46	$ 2.78	$ 2.36	
50	8.93	5.57	4.73	
75	13.39	8.35	7.09	
100	17.85	11.13	9.46	$ 7.78
125	22.32	13.92	11.82	9.73
150	26.78	16.70	14.18	11.67
200	35.71	22.27	18.91	15.57
300	53.56	33.40	28.37	23.35
500	89.26	55.66	47.28	38.91

Choose a monthly payment plan

Just come in, phone or write us. $20 to $500 loans made on your own signature. No endorsers. Others not notified. Fair treatment in case of sickness or unemployment. Quick service. Payments include charges of 2% monthly as authorized by the Small Loans Act, 1939. No obligation if you do not borrow.

Household Finance
Corporation of Canada
Second Floor, Lansfield Block
177 Charlotte St., Opp. Loblaws
M. E. Holt, Manager Phone 5841

Personal Loans
To your personal satisfaction on automobiles — furniture — or with co-signers. Friendly, confidential service.
Campbell Finance Corporation, Ltd.
Subsidiary of Industrial Acceptance Corporation, Ltd.
169 Charlotte Street
(Above A. & P. Store) Phone 3520

PROFESSIONAL

44 Lawyers 44

P. D. SCOLLARD, Barrister, Solicitor Bank of Toronto Building. Telephone 9939.

JOHN A. BRADSHAW — Barrister and Solicitor. 360 Water. Telephone 9884.

JOHN O. WELDON—Barrister, Solicitor Notary. 355 George. Telephone 9230.

W. B. GORDON
Barrister, Solicitor
305 George Street.
Telephone 3577.

HON. G. N. GORDON, K.C.
Law Office, 395-397 George Street.
Telephone 3577. Money to Loan.

PECK, KERR & McELDERRY—BARristers, Solicitors. Money to Loan Offices: 415-417 Water Street. Telephone 4681. E. A. Peck, K.C. F. D. Kerr, K.C. V. J. McElderry, K.C. Walter H. Howell.

JACOB LOW — Barrister, etc. Mortgage Loans. Suite 1-2, 435 George Street (over Toronto Savings and Loan Co.). Telephone 7423. Nights 6214.

ELLIOTT, PHILP & CHANDLER—Barristers, etc. Money to Loan. Offices, Kresge Building. Telephone 6675. A. L. Elliott, K.C., M.P.P., W. B. Philp, B.A., R. J. Chandler, B.A.

Chiropractors

M. C. GOODWIN, CHIROPRACTOR and Physiotherapist, 108 Barrie Building, 312 George. Telephone 8795 and 5865.

Dentists

DR. CLIFF McKEE, KRESGE BUILDing. Open Evenings, except Wednesday and Saturday. Office 9734. Residence 4585.

Foot Specialist

H. ROBSON, 203 CHARLOTTE STREET All Foot, Leg and Knee Trouble. "Associate of Wade's."

Beck Yawl Wins Long Huron Race

MACKINAC ISLAND, Mich., July 13.—(AP).—The Hostess II, a 52-foot yawl owned by C. W. Beck, Jr., of Detroit, was first across the finish line to-day in the annual Port Huron-to-Mackinac yacht race, completing the 240 mile haul up Lake Huron in an elapsed time of 37 hours, 29 minutes and 28 seconds.

The craft, entered in Division 'A' of the racing-cruising class, finished at 3.40 a.m. E.D.T. Her time allowance was 1:20:49. The course record, established by J. P. Lowe's Manitou in 1940, is 32 hours, 45 minutes, 27 seconds.

White Cloud a 60 foot ocean-going cutter brought from Baltimore by Charles E. Sorenson, Detroit automotive executive, was expected to finish more than six hours back of the Hostess II.

Three other entries of the field of 20 which started from Port Huron, Mich., Saturday before 9.30 a.m. to-day. The Shamrock, owned by Ernie Grates of Detroit and the Iris, skippered by Harry Fletcher of Alpena, finished one-two in the racing division—43 minutes apart, although the Shamrock's time allowance would give her a greater advantage in corrected time, the basis on which the actual winner is determined.

The Apache, a 42 cutter owned by Wilfred Gmeiner of Detroit, finished ahead of the Iris—first of the Class B racing—cruising entries to cross the line.

An unidentified vessel which a United States coast guardsman said he believed was from the fleet ran aground last night on Thunder Bay Island. All hands were saved. Her bow was under water.

NOTICE

MORTGAGE SALE

UNDER AND BY VIRTUE of the Powers of Sale contained in a certain Mortgage, which will be produced at the time of Sale, there will be offered for Sale by
GOLDEN ANDREWS, Auctioneer,
at
PUBLIC AUCTION,
On TUESDALY, AUGUST 4TH, 1942, at the Hour of One o'clock in the Afternoon, at the Farm of JOHN D. SULLIVAN, of R.R. No. 1, Ennismore, Ontario, the following Property, namely:

ALL AND SINGULAR, those certain Parcels or Tracts of Land and Premises, situate, lying and being in the Township of Ennismore, in the County of Peterborough, being FIRSTLY: The South Half of Lot 10, Concession 6, of said Township, containing 100 Acres, be the same more or less, and SECONDLY: The West Half of Lot 14, Concession 7, of said Township, containing 100 Acres, be the same more or less.

At the same time and place, under the authority of a Distress Warrant and Bill of Sale, there will be offered for Sale the following Chattels:

1 Gang Plow, Cockshutt
1 Walking Plow, P.H.
1 Set (4 Sections) Harows
1 Scuffler
1 Deering Mower
1 Disc Drill, International
1 Spring Tooth Cultivator
1 Old Saw Outfit with Ford Engine
2 Sets Sleighs
1 Lumber Wagon
1 Steel-wheeled Wagon
1 Grain Binder, M.H.
1 Set Platform Scales (2,000 lbs.)
1 Fanning Mill
1 Root Pulper, M.H.
1 Cutter, 1 Buggy, 1 Hay Rack
1 Stock Rack, 1 Hay Rack
1 Hay Car and Hay Fork
1 Set Double Harness
All Working Tools and Equipment
1 Cream Separator (Renfrew)
1 Set Single Harness
1 Brood Sow, 10 Small Pigs
4 Durham Cows, 3 Spring Calves
6 Hens, 2 Ducks
1 Black and White Yearling Heifer
1 Blue and White Yearling Heifer
1 Brown Brood Mare, 11 years
1 Black Gelding, rising 3 years
1 Bay Horse (Blood), 11 years
1 Bay Gelding, rising 4 years
1 Black Mare, rising 5 years
1 Bay Horse, rising 5 years
Approximately 100 Bus. Mixed Grain
All Growing Crops, including about 11 Acres Fall Wheat.

ON THE SAID FARM, there is said to be erected a Dwelling-house, with suitable Farm Buildings.

The Lands will be Sold subject to a reserve bid.

TERMS OF SALE OF CHATTELS: Cash.

TERMS OF SALE OF LAND: Twenty-five per cent of the Purchase Price to be paid down at the time of the Sale, the balance to be secured by a Mortgage with Interest at Four per cent per annum.

For further Particulars and Conditions of Sale, apply to
COMMISSIONER OF AGRICULTURAL LOANS,
East Block, Parliament Buildings, Toronto, Ontario.

DATED at Toronto, this Sixth Day of July, 1942.

NOTICE

I, DOMINIC RONGO, OF 344 DONEGAL Street, Peterborough, will not be responsible for Debts contracted in my name without my written order, after this date. Witnessed—Dominic Ronco.

Notice to Creditors

All Persons having any CLAIMS against the Estate of ROSE O'KEEFE, late of the Township of North Monaghan, in the County of Peterborough, Widow, Deceased, who died on or about the Eleventh Day of May, A.D. 1942, are required to file Proof of Claim with the undersigned Solicitor for the Administrator on or before the 29th Day of July, 1942, after which date the Administrator of the Estate will proceed to distribute the Estate, having regard only to the Claims of which he shall then have had notice.

DATED at Peterborough, this 29th Day of June, A.D. 1942.
P. D. SCOLLARD,
Peterborough, Ontario,
147 Hunter Street W.,
Solicitor for JOSEPH O'KEEFE, Administrator.

NOTICE

TREASURER'S SALE OF LANDS FOR TAXES

Corporation of the City of Peterborough

TO WIT:

By Virtue of a Warrant issued by the Mayor of the City of Peterborough, bearing date the 2nd Day of April 1942, Sale of Lands in Arrears of Taxes in the City of Peterborough, will be held at the City Council Chamber, at the hour of Ten o'clock in the Forenoon, on the 4th Day of August, 1942, unless the Taxes and Costs are sooner paid. Notice is hereby given that the List of Lands for Sale of Arrears of Taxes is being published in the Ontario Gazette on the 2nd Day of May, 6th Day of June, and 4th Day of July 1942, and that copies of the said List may be had at my Office.
MORLEY E. SHAVER,
City Treasurer.

I WILL NOT BE RESPONSIBLE FOR any Debts contracted in my name on and after this date.—(Signed) C. S. Evans.

AUCTION SALES

MILES' AUCTION ROOM, 211 HUNTER —Wednesday, July 15th: 2 Dining-Room Suites, Wicker Suite, Breakfast Suite, Half Horse-power Motor, Table, Chairs, Beds, Springs, Mattresses, Floor Covering, Coal Oil Stove, Studio Couch, Dishes.

Jack Nash Wins Amateur Title

BRANTFORD, Ont., July 13 — (CP).—The Ontario amateur golf title went to London today after Sharp-shooting Jack Nash, displaying one of the smoothest performances of his career, repulsed the bid of Phil Farley of Toronto Scarboro at the Brantford Golf and Country Club Saturday.

Farley, gunning for the Ontario amateur crowd to add to his Ontario open title, was defeated one up by Nash. The Toronto player made a desperate bid to come back after losing the first three holes but never moved ahead of the Londoner and only once, on the 16th, was even with him.

DAILY CROSSWORD

ACROSS
1. Unit of weight
5. Coarse hominy
9. Son of Jacob
10. Wide-mouthed jug
11. Mallet
12. Relieves
14. Highest cards
15. Hebrew kingdom
16. Russian village
17. A saurel
18. Masurium (sym.)
19. An apostle
21. To make choice
22. Mulberry
23. Sloths
24. Cunning
25. Part of body
26. Club
27. Scrutinize
29. Chum
30. Like
32. Attempt
33. A fish
35. Large moth
36. Disembark
37. Mineral spring
38. Prayer beads
40. Snow vehicle
41. Run along the edge of
42. White with age
43. Therefore
44. Sea eagles
45. Antlered animal
46. Manufactured

DOWN
1. Pertaining to ice
2. To go back
3. Birds as a class
4. Wire measure
5. Teeter
6. Bestow upon
7. Flat-topped hill
8. To appropriate
11. Greek letter
13. Fine-grained rock
15. Frozen desserts
17. To transport
20. Thin tin plate
21. Baseball term
24. Back of leg
25. Grass cured for fodder
26. Company
27. Mixes
28. Twisted
29. Weak
30. To slander
31. Disruptable
33. A tailor
34. Land surrounded by water
36. Big
39. A title
40. Short-billed rail
42. Garment border

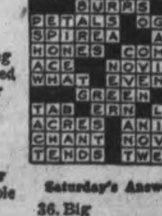

Saturday's Answer

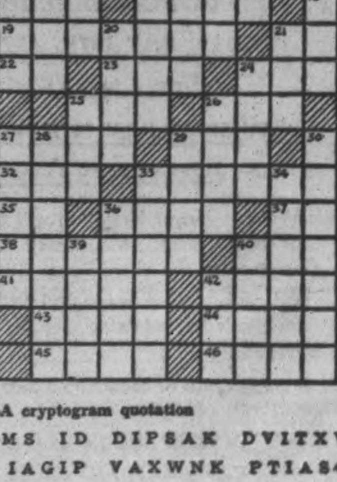

CRYPTOQUOTE—A cryptogram quotation

OSBSASWMS ID DIPSAK DVITXWK BAXSWOK; IAGIP VAXWNK PTIASO—ISASWMS.

Saturday's Cryptoquote: NOTHING CAN CONFOUND A WISE MAN MORE THAN LAUGHTER FROM A DUNCE—BYRON.

Distributed by King Features Syndicate, Inc.

ROOM AND BOARD

—By Gene Ahern

LI'L ABNER

—By Al Capp

HENRY

—By Carl Anderson

SCOTT'S SCRAP BOOK

—By R. J. Scott

Copr. 1942, King Features Syndicate, Inc., World rights reserved.

DONALD DUCK

—By Walt Disney

BLONDIE

—By Chic Young

MUGGS AND SKEETER

—By Wally Bishop

BRICK BRADFORD

—By William Ritt and Clarence Gray

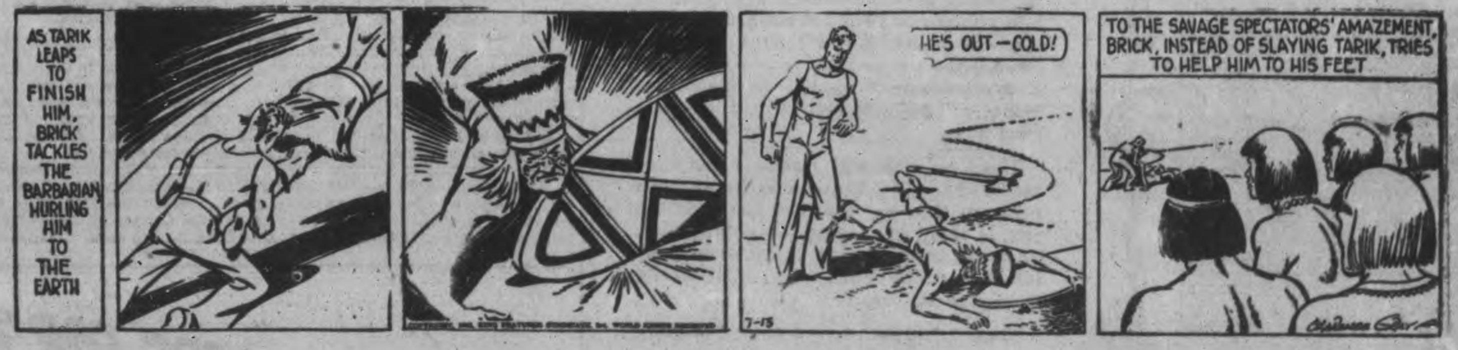

TILLIE THE TOILER

—By Russ Westover

Home Service

Shorthand Course for Home Study

Practise for Promotion

Chances do come in business but only those who're ready can profit by them. A way to be ready is to learn a skill, shorthand, in your spare time.

Shorthand isn't difficult. You can learn it in simple home lessons. Then when an opportunity comes you're trained, ready to step in—with an advantage over unskilled workers.

In Pitman shorthand, you write symbols based on the sounds of words, instead of on their spelling. The word "pay," you learn, is a light slanting stroke followed by a heavy dot. "Say" is a light curve and a dot.

There aren't many sounds in the language, so you soon master the symbols. And for common phrases like "in order that . . . as soon as," you have abbreviated time-saving symbols, easy to learn.

Then for regular practise each day—with someone dictating to you, slowly at first. Before you know it you'll be taking real office-speed dictation.

Our 32-page booklet gives the essentials of the famous Pitman system in easy step-by-step lessons. Includes exercises; abbreviated symbols for words and phrases; pointers on acquiring speed, accuracy. Can serve as a foundation for a business college course.

Send 15 cents in coins or stamps to the Peterborough Examiner Home Service for your copy of "Self-Instruction in Shorthand." Be sure to write plainly your name, address, and the name of booklet.

BARCLAY ON BRIDGE

WRITTEN FOR THE EXAMINER

By SHEPARD BARCLAY

"The Authority on Authorities"

TRAPPING THE UNWARY

NO WEAPON is more lethal than a "trap pass" when you are opposed to optimistic bidders. It requires will power sometimes to refrain from bidding a strong hand, but if you feel sure that doing so will cause your opponents to keep on bidding, and get away beyond their depth, it may pay heavy dividends. When they finally get the auction up to heights which their cards do not justify, then you crack it with a double.

North: ♠ A 10 ♥ A Q 10 9 8 4 ♦ A 10 8 ♣ Q 7

West: ♠ K Q 2 ♥ K 7 ♦ K 9 7 ♣ A J 8 5 2

East: ♠ 5 4 3 ♥ J 6 5 3 2 ♦ J 5 4 ♣ 4

South: ♠ J 9 8 7 6 ♥ None ♦ Q 6 3 2 ♣ K 10 9 3

(Dealer: West. East-West vulnerable.)

West	North	East	South
1 ♣	Pass	1 NT	Pass
2 ♣	Pass	2 ♥	Pass
Pass	Dbl	Pass	Pass
2 NT	Dbl		

It calls upon anybody's self-control to pass that North hand, even if he knows the other pair as a bunch of persistent bidders. It also requires confidence in one's own partner, to be sure he will keep it open if East passes.

When West rebid at 2-Clubs, North passed again because he felt sure his partner would double or bid if East passed this time. His faith was rewarded when East himself kept it open with that call of 2-Hearts, which sounded like music to North's ears. He doubled this because he was willing to play against anything into which the opponents might flee. And of course he had no problem about doubling 2-No Trumps.

The spade 7 was led to the Q and A, and the 10 covered by the J was allowed to win, the 9 then knocking out the K. Sorely beset, East called the club 8, North playing low and South winning with the 9, to take two more spades, then lead the diamond 2 to the A. The club Q came back to the A, the diamond K won, then the club J lost to the K, and the 10 also scored. Declarer got the last two tricks, but had lost eight and was down three for a loss of 800 points, which could not have been scored except for North's trap passing.

* * *

Tomorrow's Problem

North: ♠ J 4 ♥ 9 5 ♦ Q 10 7 4 ♣ Q 10 5 4 2

West: ♠ 10 9 5 3 ♥ A 10 6 ♦ J 8 6 3 ♣ K 7

East: ♠ A K 6 2 ♥ Q 8 7 4 ♦ 2 ♣ 9 8 6 3

South: ♠ Q 8 7 ♥ K J 3 2 ♦ A K 9 5 ♣ A J

(Dealer: West. North-South vulnerable.)

What is the principle of leading which applies vitally to this deal if East bids both spades and hearts, and South winds up in 3-No Trumps?

Distributed by King Features Syndicate, Inc.

A.A.'s Keep Them Up

ALLIED HEADQUARTERS, Australia, July 13—(AP).—Twenty-one Japanese bombers, escorted by eight fighters, attacked the Allied outpost of Port Moresby, New Guinea, yesterday but were kept at high altitude by anti-aircraft fire which brought down two bombers, Allied Headquarters annouced today.

"The enemys bombing was scattered and wild and there was no damage or casualties," a communique said.

A third bomber was reported hit and when last seen was trailing smoke and rapidly losing altitude.

2,000 Orangemen Celebrate Battle Of Boyne In Havelock

Old Sol forgot his threat of rain and turned on all he had for about 2,000 men, women and children of the Orange Order, who paraded down streets decked with flags and Orange posters is Havelock, in their annual walk, Saturday. The village was jammed to overflowing with people who had come by train and car to take part in celebrating the 252nd anniversary of the Battle of the Boyne, when William of Orange and his army defeated James II.

Those in charge said that the march was smaller this year because many of the members had enlisted or were working on vital war work and could not be present. Too, there the district taking place on both were a number of smaller walks in Saturday and Monday and this robbed them of many of their regular supporters.

To the familiar strains of the customary Orange music, the parade moved off from Havelock Park with T. H. Stevenson, County Master, at the head, accompanied by the customary white horse, Don Anderson, County Marshal. Two others riding in the parade were members of the Belmont L.O.L. 277, Gordon Stevenson, Master and Wilfred Buck, Deputy Master. The long winding parade which was ablaze with the color of the banners of the twenty-five lodges, their bands and the outfits worn by members of the L.O.B.A. with their contrasting red capes or red umbrellas, swung through the streets.

Directly following the County Master, came the No. 11 Havelock and Norwood platoon, B Sompany, Midland Reserve Regiment, under its officers Major E. G. Johnston, Havelock, Lt. R. W. Goheen, Havelock, Lt. B. Stevenson, Campbellford and Sgt. Major J. Thomas, Norwood, who aroused a tremendous enthusiasm in the crowd as they marched smartly along.

Several Bands.

Many of the lodges had their bands and three of the most out standing were the two kiltie bands in their bright tartans, from Havelock and Campbellford, and the fife and drum band of the Diamond L.O.L. No. 80, of Peterborough. The latter in their striking orange and blue uniforms made a smart appearance. Members of the L.O.B.A. and Juvenile Lodges did not have to take a back seat in the marching as they stepped effortlessly along.

After passing through most of the streets, the parade returned to Memorial Park, where a few of the Orange speakers were heard. Reeve E. W. Seeney, Havelock, gave the address of welcome in which he said that this was one of a series of events commemortting the Battle of the Boyne, and on behalf of the people of Havelock, he extended a very warm welcome and invited the guests to make the village their own.

E. F. Reid, P.G.M. of Ontario East, said that the Orange Order which had been going for 252 years was as much needed today as before, possibly more, because "we are surrounded by influences that demand the attention of members of the Orange Order and other patriots of the Dominion." What this country needs, he said, are men like Capt. George White (member for Hastings-Peterborough), men of vision and courage who will go ahead and play their part. Although the horizon today is dark, we pray that those who are leading the Empire will be given the fortitude to carry on."

Other speakers were Major Balfour, Kingston, H. B. Fetterly, P.G.M., Belleville, and Mrs. John Kinnard, of the Lady McGill, L.O.B.A. chaplain of the Havelock Lodge for seventeen years, and the Rev. E. Lemon, of Norwood, and the Rev. S. A. Kemp, Havelock.

77 Years a Member

Two of the oldest members of the Order were present. George Temple, of Peterborough, has been a member of the Orange Lodge, No. 848, for 77 years and A. J. Graham, Castleton, although a junior to Mr. Temple, has been a member for 53 years, and both men have rarely missed an occasion to be present.

The lodges taking part were as follows: Havelock L.O.L. No. 326; Lady McGill No. 471, Havelock; Wellington LO.L. No. 457, Douro; Imperial No. 321, Otonabee; Northern Light L.O.B.A. No. 381, Lakefield; Beresford Lodge No 383, Lakefield; Diamond Lodge No. 80, Peterborough; County Juvenile Lodge, Peterborough; Vimy Ridge L.O.B.A. No. 244, Peterborough; Star of Bethlehem L.O.B.A. No. 650, Peterborough; Duke of Manchester Lodge No. 50, Peterborough; Eastern Star L.O.B.A. No. 525, Peterborough; Campbellford Lodge No. 35; Percey Lodge No. 108, Warkworth; Roseneath Lodge No. 261; Codrington Lodge 1363; Polmont Lodge 1369; Sentinel Lodge No. 2322, Petherick's Corners; Coronation Lodge No. 34, Norwood; Belmont Lodge No. 277; Caledonia Lodge No. 281, North Dummer; Enniskillen Lodge No. 522; Hastings Lodge No. 558; Blairton Lodge No. 125; and Stanwood No. 1338.

Meals were served throughout the day in Havelock by women of the Havelock United church and the Knox Presbyterian church, and the celebration finished with a dance in the Orange Hall to the strains of a Havelock orchestra.

Ends in Peterborough

For Peterborough Lodges the day's doings ended with a parade up George street from the C.P.R. saation under the leadership of the Diamond L.O.L. No. 80 fife and drum band, with Frank Shaw directing, and the Peterborough Brass Band, under the direction of Ernie Victor. E. F. Reid, P.G.M. of Ontario East, Melville Holden, Deputy County Master of West Peterborough, Robert Ritchie, Associate Deputy Grand Master of the Grand Black Chapter of British America and J. A. Holden, Associate Deputy Grand Master of Ontario East, led the parade up George street which was lined by one of the biggest crowds to be seen in Peterborough at such a parade in a long time. The parade crossed to Water and up to Dublin street and then down George, turning off at Brock street to the Orange Hall.

Quick relief for
SUNBURN
POISON IVY AND
INSECT BITES
OLYMPENE
THE ANTISEPTIC LINIMENT
0-91

Licence And Coupons

MONTREAL, July 13 — (CP). — Motorists who disregard the 40 mile an hour speed limit on Quebec highways will lose their driver's license and gasoline ration book, Aurel Lacombe, deputy director of provincial highway traffic, said yesterday. All traffic officers have been instructed to impose the wartime speed limit.

U.S. Army Gives Special Training On How To Salvage, Repair Tanks In Combat

Work of tank maintenance crews in modern war cannot be overestimated, repair and return to service of a damaged tank being just as valuable—and often a lot quicker and more effective—than delivery of a new machine. Much of the credit for Rommel's Libyan success has been given to his salvage corps. This sequence of photos illustrates a phase in the training of an ordnance tank maintenance crew of the U. S. army's training centre at Aberdeen, Md. At LEFT, a medium tank is hopelessly bogged in a swampy hole at the bottom of a ravine, to all intents and purposes disabled. At CENTRE the mud-covered vehicle is being hauled up the steep, soggy bank ,and at RIGHT we see how it's done—strong cables attached to a motor driven winch on a salvage truck supplying the pulling power.

Munition Costs Near 5 Billion

OTTAWA, July 13 — (CP). — Total value of contracts awarded and commitments made by the Munitions and Supply Department on Canadian, United Kingdom, and other account approached the $5,000,000,000 mark on June 30.

Preliminary figures for the period from July 14, 1939, to June 30 this year show a grand total of $4,877,063,532. Contracts placed on Canadian account totalled $2,453,698,533 including contracts for plants and plant extensions, general purchases and contracts totalling $36,350,004 awarded by the Transport Department's Civil Aviation Division for airport construction and land purchase under the British Commonwealth Air Training Plan.

The Department said nearly 335,000 contracts have been placed on Canadian account by the Department and its predecessors, the Defence Purchasing and War Supply Boards, at an average value exceeding $7,300. Awarding of contracts reached the high-water mark in the quarter ended June 30 this year with a monthly average of 18,029 compared with 13,214 in the same period of 1941.

MORE ABOUT—

Germans Roll

Continued from Page 1

and then flows southeastward to the Don.

In the bitter fighting near Boguchar, a large group of German troops managed to pentrate the Russian defences for a considerable depth, but today's mid-day Soviet communique said the group had been "wiped out." Five German tanks were reported destroyed and 350 Germans killed.

The war bulletin described the fighting around Boguchar as a "heavy defensive engagement against advancing enemy forces."

The Germans have a long course to pursue before they can hope to cut off the Russians' land approaches to the Caucusus from the north, the Russians said. But the advance to Boguchar put them only 435 miles from Astrakhan, at the mouth of the Volga on the Caspian Sea. They already have cut the main Moscow-Rostov railway at Rossosh and are camped on the Don River at several places.

At Voronezh, the northern anchor of the 200-mile front now aflame, the Russians were reported holding doggedly and even counter attacking in some sectors against the tremendous weight of the reinforced German forces.

The Russians said violent fighting was in progress there, with the Liberal use of land mines taking a heavy toll of German tanks. Some points changed hands several times, a Russian communique said. Destruction of the regimental headquarters of a tank units in the German 9th tank division was reported.

15 Tanks, 900 Huns Less.

The New Russian lines at Boguchar likewise were under heavy attack, the communique reporting that 15 German tanks were burned in several spasms of fighting. Nine hundred German officers and men were reported killed.

Thousands of German troops fell under the guns of stubborn Russian defenders yesterday and 76 tanks and scores of airplanes were destroyed, official Soviet reports said. Front-line dispatches painted an almost incredible picture of exploding tanks, struggling masses of men, bitter hand-to-hand fighting and constant bursting of shells and bombs along the 200-mile line of death.

Despite the bitter resistance, the Army newspaper Red Star warned the Russian people that "in some places the situation is critical."

The Moscow News reiterated the Russian appeal for a second front and expressed bewilderment that such a front had not been established in the time since the British-Russian mutual asistance treaty was signed on May 26.

MORE ABOUT—

War Work

Continued from Page 1

"This country....needs men who are content to fight and to work and to ask no reward save knowing they are doing Gods will," said Dean Harding.

Lt.-Col. T. A. Kidd of Kingston, Ont., Grand Master of the Orange Lodge for British North America, told a huge rally at Hamilton on Saturday that "to-day, our Government by its indecision, lack of courage and weakness in the face of a powerful enemy, is encouraging disunity and sowing seeds of disunion among the provinces."

In addition to the 34 Hamilton lodges, Oranget groups from the Counties of Brant, Haldimand, Wentworth, York, Lincoln, Welland, Norfolk and Middlesex took part.

Thousands of persons watched a huge parade at Lucknow. Thirty lodges took part in the walk and there were a number of fife and drum bands in the parade.

L. H. Saunders of Toronto, Past Grand Master for Ontario West, told the Lucknow gathering "What we need today is freedom of speech for true Canadians unity and 100 per cent co-operation in the Orange Order."

Thirty-five lodges from the southern part of Hastings County took part in the parade at Stirling. One of the leaders was 86-year-old Robert Eggleton, who has been a member of the Order 67 years. He has only missed one celebration in all those years, and declared he won't miss another, even if he has to be carried.

Five lodges of the North Kent L.O.L. held a picnic at Walpole's Island, near Wallaceburg, on Saturday in place of the annual walk. Chief John Caldwell of the Pottawattomie Tribe was chairman.

York County Orangemen gathered at Woodbridge on Saturday, where Gordon Graydon, Conservative member of Parlaiment for Peel County caled for total war on the part of the Canadian Government.

MORE ABOUT—

R.A.F. Smashes

Continued from Page 1

smaller than the 1,000-plane R.A.F.-R.C.A.F. raids on Bremen, Cologne and Essen but, like them, it added a new problem to Germany's worries about air defence.

Flying no farther than to Danzig, planes could reach almost any city in Germany, strike into Poland almost to Warsaw, into Italy almost to Rome and hit targets in western slovakia, Hungary or Yugoslavia. By its stroke, the R.A.F. expunged Danzig from Germany's list of 'safe' cities The Germans had been making the most of its U-boat building facilities but now neither it nor other remote industrial centres are beyond the R.A.F.'s long arm. Danzig had been hit only once before, on the night of November 10, 1940.

Danzig was added to a growing list of targets of this spring and summer in hitting against Hitler's U-boat hatcheries. Others have been Bremen, one of the biggest, which has been bombed four times; Emden, Wilhelmshaven, Kiel, Rostock and Hamburg; and Stuttgart, where instruments are made for undersea navigation.

Bad weather over the continent prevented the R.A.F. from following up the Danzig assault with another raid on Germany last night

MORE ABOUT—

Capture 2000

Continued from Page 1

enemy tank forays, but there was little activity on the southern flank.

Dispatches from the front indicated that infantry had played a major part in the fighting along the coast, with mechanized forces in a supporting role. The Australians carved out their gains at the bayonet point.

There was no indication that tanks had been heavily engaged at any point on the front thus far in the renewed battle, and it appeared that both Rommel and General Sir Claude Auchinleck were conserving their armored strength for a crucial moment.

Both the Axis and Allied air forces were engaged heavily, however, and British Headquarters said there were signs of increasing enemy aerial activity — indicating, perhaps, that Rommel had obtained much-needed plane reinforcements.

Eignt Axis planes — including three big Junkers 52 troop transports—were shot down in fierce dogfights over the lines on Saturday, and three more were destroyed during enemy assaults upon Malta. Loss of three planes in those engagements was announced.

Destruction of the three Junkers transports—each capable of carrying 40 to 60 troops—brought to at least 15 the number of these planes shot down in two days. It appeared probable that some 600 Nazi troops had been destroyed with the transports, British sources said.

British and United States bombers also pounded Axis communication lines during the week-end, blasted at truck concentrations and raided the supply ports of Tobruk and Bengasi.

Obituary

DAVID WILLIS TULLY

After a short illness, David Willis Tully of Otonabee, passed away in Peterborough, Saturday, at the age of 73.

Although born in Smith township, son of the late David Tully and his wife, Agnes Porter ,he resided most of his life in Cavan township and was a faithful member of the Springville United Church. In recent years he has resided at Springville, where he was held in very high respect by everyone.

Left to mourn his passing are his 96-year-old mother, Mrs. Agnes Tully, of North Monaghan; a daughter, Mrs. Henkle Bidgood, Otonabee; five brothers, Valentine of North Monaghan, Alfred of Emily Township, Joseph and Sidney of Smith Township, and Alec of Cavan Township. There are also three sisters, Mrs. J. Davis of North Monaghan, Mrs. Charles Rutherford of Emily ownship, and Mrs. William Fowler of Toronto.

The funeral will take place Monday from the home of his daughter, Mrs. Henkle Bitgood, Otonabee, at 1 p.m., and will proceed to Springville United Church, at 2.30. Interment will be in Fraserville Cemetery.

New Potatoes 60 Cents A Peck On Farm Market Saturday

Butter sold at 37 and 38 cents on the market Saturday, the average price for months, but some of the women from the country said their latest information quoted, butterfat at 41 and 32 cents. One woman supplying a group of customers said she received 41 cents because she considered that price to be fair and in line with other dairy produce values.

The farm produce market was brisk and strongly supported in demand. James Healey of Asphodel sold out at 10.30 o'clock and the gardeners of the district were kept busy handing out new potatoes, leafy vegetables, fruits and so on.

It was a typical mid-summer market.

Potatoes were 60 and 70 cents a peck. Some of the growers sold their stock at 40 cents the six-quart basket.

Herb Doig's prices included the following: carrots, beets and onions, 6 bunches for 25 cents; lettuce, 5c a head; peas in the pod, 6 quarts for 40c.

Shelled peas were 35 cents a quart and 20 cents a pint. Spinach seemed to be neglected or out of supply. At any rate it wasn't conspicuous. Fred Clifford asked 15c a peck for the leafy chard.

Asparagus was 3 bunches for 25c. Strawberries, looking like the lees of their crop, the tail-end of it, were 23c; or 2 boxes for 46c. They were pushed into the background by the later berries.

Red raspberries in the pint-sized boxes were 18 cents or two boxes for 35 cents. William Saltern of Dummer was lamenting about the husckleberry crop, at least as much as Bill can lament, and that's not so much. He says the crop is light, and the price of 25c a quart is something of a bargain compared with other fruits. He had some 11-quart baskets at $2.50 and will be in again next Saturday.

Six-quart baskets of cherries from the Bickle Orchards, Bowmanville, were 80c, and were all gone by 11 o'clock. Cauliflowers were 5, 10 and 15c.

Bernard McManus from the Lakefield district quoted new clover honey at 25c for pound bottles. Four-pound pails were 65 cents. That was the last season price all through the winter ,and it will not be surprising if the producers ask for a higher level than that before long. Mr. McManus said the clover crop is exceptionally good.

B. Isaac of Norham had black and white raspberries at 30 cents the box.

Eggs were 30 to 35c, and the extra-sizes were 37 to 42c. Spring chickens were 30 to 33c a pound and hens 28 to 30c. Gooseberries were 2 quart boxes for 25c. Bouquets of flowers sold at 25 and 50c. The delphiniums were attractive here and there about the Market Hall. Gaillardias, phlox and other flowers were noticed. George Benton quoted Regal lillies at 5c a bloom, and water hyacinths at 25c. He was also showing a bottle garden, but you have to see it to understand the idea.

Red currants were 10c a box, and white currants the same price. The feature of the market was the lively demand for the new vegetabels and fruits. People are probably becomang more "vitamin-conscious." By the way, did you read that magazine article about milk? It is in the new Cosmopolitan. W. G. Ovens ought to buy a copy for all his customers, and then sign on some more herds. For all accounts, however, there are no idle cows in this part of the country.

Return Corned Beef

OTTAWA, July 13—(CP). — Retailers who have in stock one case or more of corned beef must turn it in at once to a distributor, the Wartime Prices nd Trade Board orde ed Friday, and the distribution must hold it for disposition by the Board.

This instruction follows "freezing" June 9 of all corned beef stock "in view of the importance of this item in rations for the armed forces and the fact that imports from South America had encountered serious shipping difficulties," the Board said.

IMPERIAL POLICIES
Gives 1000 more men
"something to look forward to"

● Among the 8,000 who bought Imperial Life policies in 1941 are more than 1,000 men who realized the truth of the saying that "man is the architect of his own fortunes." They acted and—thanks to Imperial policies—they will be "their own boss" a few years from now.

Their policies will mature when they are 50 - 55 - 60 - 65 - and at various ages in between, then—a regular income for the rest of their days—time for hobby, play, or work, as they wish. Meanwhile their families or dependents are protected "whatever happens."

These 1,000 men now walk with a more buoyant step, for the burden of the future sits lightly on their shoulders. They, indeed, "have something to look forward to."

To an increasingly large cross-section of the people of Canada, The Imperial Life is "my insurance company."

IMPERIAL Life
FOUNDED IN 1897
Branch Office at 387 Water Street, Peterborough

COUPON
Imperial Life Assurance Company, Head Office, Toronto.
I would like an income of $..........at age....
How can I secure it? My age now....
Name..
Address.......................................

CANADIAN DEPARTMENT STORES LIMITED
Store Hours: 9 a.m. to 5:30 p.m.; Wednesday 9 a.m. to 12.30 Noon; Saturday 9 a.m. to 9.30 p.m.
Dial 5721

C. D. S. Tuesday Specials

18 x 36" Terry
Hand Towels
Practical size cotton terry towels for kitchen or family cottage use. White with colorful stripes of green, gold, blue, mauve or rose. About 18 x 36 inches. Special ....
4 for .89

Extra! Cotton
Dress Prints
Outstanding print designs in florals, stripes and conventionals, for house dresses, play suits, etc. A wide choice of colors. About 36 ins. wide. Buy several dress lengths at this low price.
Yard .23

Special! Chenille-Style Bedspreads
Special purchase! A stunning chevron design lavishly tufted in such a way that spreads can be cut for drapes. Solid colors of dusty rose, blue, green, mauve, turquoise, win, peach. Size about 90 x 100 inches. Special Thursday, each
7.98
—Second Floor, C.D.S.
CANADIAN DEPARTMENT STORES

CHEERS FOR THE 4 STAR HAPPY BREAKFAST!

GRAPE-NUTS Flakes are made of *two* grains—not just one. Canadian Wheat and Malted Barley are combined to provide your body with carbohydrates, proteins, useful quantities of iron, phosphorus and other food essentials. You'll *love* the nut-sweet flavor.

GF32
"GRAPE-NUTS" FLAKES
THE 4 STAR CEREAL SENSATION

Weather
Fair and warm

Evening Examiner
Peterborough

FINAL
LAKESHORE AND CITY EDITION

VOL. LXXXVI, No. 11 | PETERBOROUGH, TUESDAY, JULY 14, 1942 | ★★ | PRICE THREE CENTS

HUN POURING DOWN DON THREATEN STALINGRAD

New Axis Plunge East Stopped In Egypt

Vichy Snubs F.D.R. Plan For Warships

Warns U.K. Justified Moving The Ships Or Destroing Them

WASHINGTON, July 14—(AP).—Acting Secretary of State Sumner Welles disclosed today that the Vichy Government has rejected two proposals by President Roosevelt for the Egyptian war zone.

The seven warships involved were demilitarized, by agreement with British authorities shortly after the fall of France in 1940 ,and since then have remained in the British naval base at Alexandria.

President Roosevelt, Welles said, proposed to Vichy on July 3, that the warships be moved through the Suez Canal under the protective custody of the United States and sailed to an American port, or some neutral port, for internment until the end of the war.

The President pointed out to the Vichy Government that the warships at Alexandria were in a precarious position, always likely to be subject to attack, whereas if they were removed to another port far from the war zone they would be safeguarded and returned to France after the war.

Destruction Justified.

At the same time Mr. Roosevelt warned Vichy that if this offer were rejected British authorities would be

VICHY SNUBS
(Continued on Page 2, Column 1)

Cardin Staying Out

OTTAWA, July 14—(CP).—Hon. P. J. A. Cardin, former Minister of Public Works and Transport, reiterated today that there is "no change" in his attitude opposing the Government's amendment to the National Resources Mobilization Act to permit overseas conscription by proclamation.

Mr. Cardin, however, put those reports to rest when he told The Canadian Press today:

"I have not been invited to return to the Cabinet; I do not intend to return; and my position is unchanged."

Hun Shifting Back Off Dutch Coast

Move Offices Inland; 3 Lines Of Guns, Widen Belgian Roads

LONDON, July 14.—(CP).—German occupation authorities were reported today to have put the Netherlands on an "invasion" footing and enforced new defence precautions in Belgium and Northern France.

A Netherlands Government spokesman said information had been received that many important German military offices at The Hague had been moved inland to Hilversum and other points closer to the German border following a tour of Holland by Field Marshal Gerd Von Rundstedt

A Netherlander, who has just reached London from Holland said many Nazi families and high German Government officials have moved from coastal provinces to Drente and Oerijsul Provinces along the German frontier.

The escaped Netherlander said a large number of hostages had been seized in Belgium and Northern France on Von Rundstedt's orders. The German-controlled Netherlands radio announced yesterday that many more hostages had been seized in the Netherlands.

The Belgian Government said it had received word that the Germans had halted all construction work in Belgium except widening of paved roads over which motorized divisions could be rushed to the coast.

Equipment from dismounted Belgian defences in the north has been moved to coastal areas and three Nazi lines now extend about nine miles deep from the channel, a Belgian Government source said.

Despite the stern new Nazi measures, the Belgian spokesman said a steel mill had been blown up at Charleroi and that 1,000 tons of flax intended for German parachutes had been burned in Central Belgium.

Oil Field Scout

ANKARA, Turkey, July 14 (AP).—A German twin-engined medium bomber was disclosed last night to have made a forced landing at Trabzon, on Turkey's Black Sea coast, southwest of the Soviet Caucasian oil port of Batum.

The crew was interned.

The plane apparently had been on a reconnaissance flight over the Russian oil fields.

Huns Run Amok Slaughter 700 As Chief Slain

LONDON, July 14.— (CP) — A Yugoslav Government spokesman declared today 700 Croats had been killed in reprisals by the German Gestapo following assassinations of the Gestapo chief of Zagreb.

The spokesman said the Gestapo chief was a major helm and that he was killed by a hand grenade thrown into his car as he rode along the main street of Zagreb.

He declined to give the source of his information and said he could not state exactly when the killings occurred.

"The Gestapo guards ran amuck after the bombing," the Yugoslav spokesman said, "shooting at everyone moving on the street and hurling hand grenades through nearby windows.

"During the day the Germans rounded up almost all persons in the immediate neighborhood and shot them."

Loses His Truck In Salvage Push

SHARON, Conn., July 14—(AP).—Sharon's salvage committee is doing a good job of colecting scrap metal for the war effort, but in the opinion of Louis Levaux, a farmer, the committee is a little impetuous.

Devaux was returning from haying yesterday when his motor truck broke down. It was milking time, so he decided to leave the vehicle and return later to make repairs.

When he returned he discovered the truck had disappeared, and a hint from a resident sent him around to salvage headquarters. There Devaux discovered that salvage workers had scrapped the truck and turned it over to a junk dealer during the short interim. All the owner salvaged were four tires and the battery.

Nettled at first, Devaux decided it was a worthy cause and hopes that the Rationing Board will allow him to buy a new truck.

700 Shells Rained In Matruh Send Rommel 200 Miles Back To Tobruk For Supplies

Germans Rush Troops Aid Via Crete By Both Air And Sea Convoys, British Bomb Ports Into Mass Of Debris

CAIRO, July 14—(AP).—Axis armored forces have been repulsed in another eastward lunge on the Egyptian corridor battle front and the enemy has been hit heavily by the R.A.F. despite desert sandstorms, British headquarters announced today.

The enemy attacked with tanks and truck-borne infantry at the coastal end of the battle line west of El Alamein yesterday, a communique said, and contact was made also between opposing columns inland, on the southern end of the line, but there was no indication which side was on the offensive there.

As the land front flared back into action, Britain harried the Axis Mediterranean supply lines, trying with the great guns of her fleet and far-ranging bombers of the R.A.F. to choke off reinforcements for the enemy and whittle down his reserves of machines and supplies.

"Air activity was intensified in the battle area," said a joint communique of British headquarters and the R.A.F.

"Our fighters, fighter-bombers and light bombers attacked landing grounds in the El Daba area, a column of tanks and large concentrations of vehicles.

"All attacks were successful, some tanks being destroyed and at least six enemy aircraft were shot down in addition to others destroyed on the ground."

5 Down Over Malta

All these air operations, including a battle over Malta yesterday in which at least five enemy raiders were destroyed and others damaged, cost the R.A.F. only one plane.

One by one, Britain's air and sea arms picked off the ports behind Field Marshal Erwin Rommel from whence he might get more men and material to tip the balance on the deadlocked front and put his stalled drive on Alexandria back in motion.

When Matruh, the Axis' most advanced supply port barely 200 miles back, literally was knocked out by British naval planes and warships which flung 700 shells in the harbor, the Axis had to look 200 miles farther westward to Tobruk as the nearest point where any considerable supplies could be landed.

But Tobruk, itself an almost daily target for the R.A.F., next was singled out for a "bomb-a-minute" raid for three straight hours by Britain's heavy four-motored bombers.

A communique last night said direct hits were scored on ships in the port and on dock installations.

(Reports in Ankara, Turkey, said the Germans are rushing occupation troops from Greece and reserves from the Russian front to Rommel's aid from Greek ports to Tobruk, along with convoys of mechanized equipment.

(The R.A.F. announcement last Saturday that it had shot down 12 big Nazi transport planes over the Mediterranean indicated Axis reinforcements also were being flown to North Africa.)

Still farther back, British warships and submarines are combing the seas to intercept Axis convoys while Allied aircraft are pounding Bengasi, the enemy's main African base.

Naval aircraft, which started the wrecking job at Matruh in the predawn darkness Sunday, have been more active bombing Axis supply depots than ever before in the desert struggle.

Member Rapped Over Sinking Tip

OTTAWA, July 14 — (CP). — The third official statement on the U-boat toll in Canada's great St. Lawrence Waterway has been placed on record with Navy Minister Macdonald's announcement in the House of Commons that three ships of the United Nations were torpedoed in the Gulf of St. Lawrence "about a week ago."

Mr. Macdonald gave few details in his statement to the House yesterday beyond the fact that casualties numbered four killed and four missing against 99 saved.

The Navy Minister said he felt "almost required" to make the announcement because J. S. Roy (Independent Gaspe, had broken the news with his statement in the House last Friday about the sinking of three vessels in a 14-ship convoy on July 5.

This premature report, Mr. Macdonald said in stressing the need of secrecy to keep the enemy guess-

MEMBER RAPPED
(Continued on Page 2, Column 2)

Her Last Trip

JERSEY CITY, N.J., July 14—(AP).—The diplomatic exchange ship Drottningholm is scheduled to sail tonight for Sweden carrying some German nationals on a final voyage.

The Swedish vessel under charter to the United States, made two exchange voyages between Lisbon and New York. After her arrival here two weeks ago the Government announced that Germany had refused to guarantee safe conduct for any more trips.

The ship will sail to Gothenburg, Sweden, where she will be returned to her Swedish owners.

Butter Subsidy To Involve 15 Million Cost

OTTAWA, July 14.—(CP).—Foods Administrator J. G. Taggart of the Wartime Prices and Trade Board said about $15,000,000 is involved in the Government plan to subsidize production of butter by five cents a pound—only half the amount which would have been involved if the five cents additional had been permitted on the retail selling price.

Mr. Taggart spoke at a Dominion-provincial conference on butter production

If, instead of the subsidy, a retail price increase of five cents a pound had been permitted, it would have increased the cost-of-living index by one-half of one per cent. This probably would have been a determining factor in bringing the index up to a full point, causing an increase in the cost-of-living bonus.

The cost of a one-point increase in the cost-of-living index, said Mr. Taggart, has been estimated at $30,000,000.

Must Boost Output

The farm labor problem is one of organiaztion of the available manpower, Agriculture Minister Gardiner said today at the opening session of a two-day Dominion-Provincial conference aimed at increasing creamery butter production.

All the labor available for agriculture now is on the farms, Mr. Gardiner told the meeting which was attended by provincial and federal agriculture officials and representatives of the dairy industry. With unemployment at its lowest point in history, there was no labor surplus in Canada.

Explaining the Government's position on the floods of requests that men be taken out of the army and placed on farms, Mr. Gardiner said the demands are so many and so varied that to release the men would mean a large proportion of the armed forces would be continually on the move.

He outlined Canada's food production program, and said the farmers of the Dominion have more than met every request from Great Britain for essential food products.

He asked the provincial officials

BUTTER SUBSIDY
(Continued on Page 2, Column 2)

Soviets Rally After Break At Voronezh

Moscow Sees Germans Out To Win Before 2nd Front Is Set Up

By EDDY GILMORE
Associated Press Staff Writer

MOSCOW, July 14 (AP)—Three powerful German columns, driving into the Don River bend toward Stalingrad on the Volga, gained further ground today south of Boguchar where the Red Army fell back fighting to prevent being flanked.

(Axis reports reaching London through Stockholm said the German drive had carried through Kazansk, 30 miles beyond Boguchar, and Migulinsk, 10 more miles southeast—to about 160 miles from Stalingrad.)

Stalingrad also was menaced by a second thrust eastward from Lisinchaosk, some 140 miles southwest of Boguchar.

Red Star said that along the whole Don front the Germans had thrown "great superiority in men and machines" into their offensve.

The Army organ, expresang the Russian desire for a second front, said:—

"The Germans want to defeat us before our Allies can land on the continent."

There was no specific information as to how far the Russians fell back south of Boguchar, but despatches said several kilometres.

On the East Don Bank

There seemed the possibility the Russians planned their next stand on the east bank of the Don, as at Voronezh, rather than risk entrapment on the west bank.

Even at Voronezh, however, the Russians said the Germans had effected a break through by pouring tremendous forces into a narrow salient.

After the one break-through, however, the Russian stand stiffened and defences held. From the north

SOVIETS RALLY
(Continued on Page 2, Column 2)

Wreck Uses Gun Jap Scare On

SAN FRANCISCO, July 14 — (AP). — An eighty-three foot United States naval patrol boat ran aground early to-day on the Seal Rocks near the entrance to the Golden Gate, but the ships three officers and ten men were rescued by breeches buoy.

Navy Press Relations officer said an effort would be made to float the converted fishing boat at high tide to-day. He said it appeared the boat was merely beached and not "hung on a rock."

The boat, drifting helplessly toward the rocky shore, came out of the darkness with machine guns blazing and rockets flaring in an attempt to attract attention.

The rattle of guns and flashing of flares led man residents of the beach area to jump to the conclusion that a Jap landing party was attempting to storm the entrance of the Golden Gate.

One sentry at a nearby post declared "When that gun started firing and with those flares shooting off every which way I thought 'Oh, boy, this is it.' I ran to call the sergeant."

Europe's Biggest Inland Port Duisburg Pasted

LONDON, July 14.— (CP) — A strong force of bombers cut a new swath of fiery destruction last night across the Ruhr the frequently-bombed heart of Hitler's war-time heavy industry.

The British Air Ministry did not identify specific targets, but the German said bombs fell on Duisburg, greatest inland port in Europe.

Participating pilots said it was "a good medium-sized show" which left fires burning in a big industrial area..

Last night's asasult was the fourth this month upon Germany Proper. Duisburg itself, a city of 275,000 at the juncture of the Ruhr and the Rhine, had been raided 50 times before.

Many blast furnaces and metal plants are located there and the city also is an important coal centre.

The communique did not name the target of the attack, but an informed British source said bombs were aimed at heavy industries, blast furnaces, an electric power station, a rail junction, and a railroad bridge across the Rhine.

A spell of bad flying weather interrupted the R.A.F.'s attacks on Germany after the daylight raids on Danzig and Flensburg on Saturday. The last previous night raid by the R.A.F. was carried out against Wilhelmshaven on July 8.

Flying conditions still were not ideal last night, the informant said, but he added the loss of five planes was not proportionately large.

60,000 To Paris

LONDON, July 14—(CP).—The British Broadcasting Corporation reported yesterday that "news has been received in London that 60,000 German men, women and children, evacuated from Cologne, one of the 1,100-bomber tarpets of the R.A.F. have arrived in Paris."

List Newsmen In Section 15

OTTAWA, July 14 — (CP). — Newspapermen have been listed under Section 15 of the National War Services Regulations. This section provides that from time to time the Minister may furnish to Selective Service Boards lists of industrial or servicing activities deemed essential to the successful prosecution of the war. An employer engaged in any activity so listed is termed a "war industry."

Newspapermen coming under the listing are defined as follows:

"Members of editorial staffs including editorial executives, reporters, technical men and artisans and other men whose services are essential to getting out newspapers, weeklies, monthlies and other publications."

In conection with the listing, War Service Minister Thorson said today:

"The listing of any activity under Section 15 does not mean automatic postponement of service for the persons engaged in that activity. On the listing of any activity under Section 15, the Board has power to entertain and deal with applications or postponement. Each case will be dealt with by the appropriate board on its merits and in the light of the facts surrounding the application for postponement."

Big Bridge Goes Up

LONDON, July 14—(CP). — The Stockholm radio said last night that the important Swinesbund bridge crossing the Norwegian frontier near Sparsborg had been damaged by an explosion on the Swedish side, and that saboteurs were responsible.

Swedish troops now are hunting f the saboteurs, the broadcast said.

Adolf Receives Turk

BERLIN (From German Broadcasts), July 14—(AP).—Hitler received Turkish Ambassador to Berlin Huesrev Gerede a his military headquarters yesterday. German Foreign Miniser Joachim von Ribbentrop also was present.

Planes, Guns Good As Best

R.A.F. Still Tops In Air—Tanks Assure Superiority

LONDON, July 14.—(CP)—Oliver Lyttelton, minister of state in charge of production, told the House of Commons in opening the debate on production today that Britain still maintains its "lead in the air, particularly in quality."

Mr. Lyellton said that in field artillery there is no reason "to be frightened of our equipment compared with the Germans."

The tanks now being produced he said, "have the necessary fire power for today's battles and new types designed to be made in the United States and this country give us reasonable assurance of that superiority which is required for victory."

Britain is not considering the manufacture of synthetic rubber at present, the production chief said because "there is no saving in shipping unless synthetic rubber is derived ultimately from coal ."

"Our policy is to concentrate on production of synthetic rubber in the United States," he said.

Mr. Lyttelton said an agreement had been reached whereby the United States would manufacture

PLANES, GUNS
(Continued on Page 2, Column 2)

French Eyes Are Dimon Bastille Day

Won't Sell Birthright Despite Laval—Vast Majority Still Pro-Ally

By DE WITT MACKENZIE
Associated Press War Analyst

This is France's Bastille Day—an anniversary which in happier times, before the bloody hand of Hitlerism struck the nation down, was celebrated in commemoration of the French Revolution.

On this day 153 years ago the revolutionists stormed and pulled down the Bastille Prison which for centuries had stood as the monument of injustice and torture, and the destruction of this ancient chamber of horrors became the symbol of France's liberation from oppression. So Bastille Day was made the annual occasion of Thanksgiving of the blessing of liberty, equality and fraternity.

Before the coming of the Nazi beast all France, from the shining metropolis of Paris to the tiniest hamlet, was bravely decorated with the tri-color, and the population turned out en masse in Sunday best to worship at the shrine of liberty. There were grand parades, and joyous feasting, and when evening came young and old joined in dancing through the streets until dawn chased them home.

Paris, always gay and full of laughter, was at her best. The great parade was a spectacle which drew visitors from many countries.

But the days of rejoicing were wiped out two years ago.

Everywhere the Hun has left his mark of arrogance and brutality. Down in Vichy a fox-faced, swarthy visaged little man sits and schemes and tells his down-trodden people: "I desire Germany's victory."

But Laval the fox doesn't represent the citizens of France. Knowing the French people so well, and having watched the development of this situation carefully, I believe that the vast majority of them still are pro-Ally and anti-German.

The Spirit of France isn't dead, and French eyes will be dim with tears this Bastille Day. Irrespective of Laval's urging they won't sell their birthright for a mess of Nazi pottage.

Britons turned out in cheering thousands, breaking police lines, to join the Fighting French in a spontaneous celebration which enthusiastically reaffirmed the common cause of Britain and the De Gaullists.

The day's observances were capped with a colorful review at Wellington barracks where newly-organnized Fighting French Commandos, Alpine Chaseurs, French Naval, Air and Women's Auxiliary units saluted De Gauule.

Gen. De Gaulle and Rear-Admiral Philippe-Marie Auboyneau, his naval chief, pinned medals on 36 French war heroes.

INCREASED LONGEVITY

Average longevity of persons in the United States has increased 5½ years in the last decade.

The Weather

Peterborough Temperatures:

To-day:	Night low..66	Noon.....77
Yesterday:	Highest....91	Lowest....59
One Year Ago:	Highest....85	Lowest....54

Weather Forecast:

Georgian Bay— Moderate winds; fair and warm to-day and Wednesday.

Lower Lake Region—Moderate winds; fair and warm to-day and Wednesday.

Ottawa and Upper St. Lawrence Valleys – Fresh winds; fair and somewhat cooler to-night and Wednesday. moderate to fresh winds; fair and warm.

Alcohol Main Rubber Tap

More From It Than Petroleum In '43 Says Nelson

WASHINGTON, July 14 (AP) — The War Production Board expects to get more synthetic rubber from alcoholic sources than from petroleum in 1943, Charman Donald M. Nelson told a Senate agriculture subcommittee today.

Neson said facilities are available to produce in excess of the 200,000 tons of elastic which had been assigned to the alcohol process in a program estimated to produce 800,000 tons yearly.

"We will get more rubber from alcoholic sources in 1943 than from petroleum," he testified.

The W.P.B. chairman stated that despite speeded efforts to increase synthetic production pleasure automobile driving was cut for the war's duration as tires would be available only for military needs and essential civilian use.

Nelson presented new estimates showing he expected synthetic rubber production in 1943 to total 336,000 tons, with 1944 production about double that figure.

Synthetic rubber production this year will total only about 32,300 tons of all types," he said.

"We hope in 1944 to have enough rubber for necessary uses," Nelson commented.

INCREASED TAXES ARE ADDED AS HOUSE STUDIES ILSLEY BUDGET

Russian Lines Give Way At Voronezh

Hun Van Drives Deeper In South Don, 10,000 Die In 12 Days

By EDDIE GILMORE
Associated Press Staff Writer

MOSCOW, July 14—(AP). — Red army troops gained the initiative over Nazi forces, including air-borne detachments, on the Kalinin front but have lost ground before overpowering numbers of the invaders both near Rzhev, 130 miles northwest of Moscow, and in the Don River basin, the Russians said today.

German masses forced a breakthrough in a narrow sector of the Voronezh front and a third motorized infantry division was swung into the attacks across the Upper Don under the hammering of the Russian air force, dispatches said.

The Soviet information bureau reported setbacks in two other regions to the south, with the invaders advancing anew at the point of their deepest penetration of Russian soil—south of the town of Boguchar.

Boguchar is on the big bend of the Don 130 miles southeast of Voronezh and the report of combat south of that city implied a Nazi attempt to roll up the defenders against the river bank on the drive downstream toward the Caspian Sea.

Battles On Everywhere.

Battling upon the approaches of Voronezh was reported particularly fierce. Foot troops fired from rooftops, churches, shrubs, trees and ditches. Artillery batteries poured out shells from hill and wood positions.

A dispatch said many positions were captured, lost and recaptured. Soviet aviation appeared active in dive-bombing the Don River crossings west of the town, troops movements before Voronezh and the German rear.

At one place 70 trucks loaded with soldiers were destroyed. At another a military train was wrecked by dive-bombing.

Far removed from the southern fighting, Russians on the Kalinin front reported not only stopping attacks but throwing the Germans on the defensive. The battle area was described as "considerably reduced."

Cut Vital Highway

Soviet soldiers have driven the Germans from several villages on the Kalinin front and cut an important highway (perhaps a Rzhev-Staraya Russa routed), the Moscow radio said.

RUSSIAN LINES
(Continued on Page 8, Column 3)

MORE ABOUT—

Vichy Snubs

Continued from Page 1

justified in ordering the French warships out of Alexandria through the Canal, and if they did not follow such orders British forces would be fully justified in destroying them.

This offer, however, was rejected by Chief of Government Pierre Laval.

On July 9 President Roosevelt made a second proposal. He suggested that the warships be withdrawn through the Suez Canal and proceed, under British and American guarantees of safe passage, to the French Caribbean possession, Martinique. There, he said, they could be immobilized for the duration of the war in the same way that French warships already at Martinique are being immobilized, with the assurance that they would be returned to France at the end of the war.

The President emphasized that he made this proposal because—whatever might be the developments in the African zone in the near future—the French warships there would be in danger of attack.

This proposal also was rejected, Welles asserted, the Vichy government insisting that the ships should proceed to a nearby French port. The French port suggested by President Roosevelt—Martinique's seaport Fort de France — is not near Vichy and not within easy reach of German and Italian forces.

In disclosing the two proposals and their rejection, Welles said the United States Government still hoped they would be reconsidered by Vichy. He said he was sure the French people would understand that the offers were made in the interest of France with a view to safeguarding French ships.

MORE ABOUT—

Planes, Guns

Continued from Page 1

uniforms for the British troops in the Middle East while Britain would make uniforms for the Americans in Great Britain.

Col. John J. Llewellyn, Minister for Aircraft Production, said the newest British plane now coming out of production, is better at nearly every height and as good at any height as the two new German planes. He said new types of torpedo-carrying aircraft for the fleet air arm are 'coming out' and that other machines are being equipped to carry torpedoes.

MORE ABOUT—

Butter Subsidy

Continued from Page 1

and representatives of dairy and farm organizations not only to maintain butter production until Autumn but also to increase it as much as possible during the Winter.

With plenty of feed on hand at present and the free freight policy contining in effect, Mr. Gardiner said he thought it would not be difficult to bring about an increase in production.

Dr. G. S. H. Barton, Deputy Minister of Agriculture, urged consideration of the value of pastures.

MORE ABOUT—

Member Rapped

Continued from Page 1

ing did not add a "single jot or tittle to the safety of his (Mr. Roy's) constituents."

Secrecy had to be maintained, partly to prevent next-of-kin from being informed before official notification was received, but mainly to prevent useful information from reaching the enemy.

MORE ABOUT—

Soviets Rally

Continued from Page 1

flank other Red army forces still holding the west bank of the Don northwest of Voronezh counter-attacked and drove back two new German tank divisions, the 9th and 11th.

Headquarters of the divisions were reported captured. A Hungarian cavalry detachment was wiped out and 99 tanks were destroyed, Russian dispatches said.

The seriousness of the situation, however, was clear.

Headlines at the top of the front pages of Pravda, the Communist party newspaper, said:

"Fighters of the Red Army! Serious Danger Threatens Your Country. The Nation Appeals to You as Dear Sons to Make Ever Stronger Your Blows Upon the Onrushing Enemy."

Advance at Kalinin

On the war front northwest of Moscow the Russians announced their troops had gained the iniative over Nazi forces and airborn reinforcements on the Kalinin front.

The Soviet Information Bureau said a powerful German onslaught in the Rzhev area, 135 miles northwest of Moscow, forced an outnumbered Russian force to yield ground, but denied German claims of a victory in which 30,000 Russian troops were reported trapped.

The fighting, certainly not more than 150 miles from Moscow, was seen as a potential new threat to the Soviet capital.

The Russian account said the Germans launched an offensive July 2, and that both sides lost heavily in fighting through July 13. Total Russian casualties were placed at 7,000 killed and wounded and 5,000 missing.

"The Germans lost over 10,000 officers and men killed alone," the Soviet Information Bureau declared.

"It is impossible," the statement said, "to conceal the fact that the Germans daily lose on the Soviet-German front thousands upon thousands of men. This, despite the temporary successes of the German troops, gradually saps the Hitlerite war machine and prepares the ground for the defeat of Germany in this war."

QUICKIES

"But, if I got a job with an Examiner Want Ad—how'd you make a livin'?"

Lakehurst School Has Qualified In Ontario Improvement Contest

The announcement a few days ago that S.S. No. 3, Harvey, Lakehurst, had won the provincial trophy for improvements to the premises during the year was inadvertently premature and incorrect. The school did win the local county award and thereby qualified for the provincial competition and the Carter prize, but the judging of the various county winners has not yet been completed.

John Clarke, lecturer for the Ontario Department of Agriculture, visited Lakehurst yesterday, was delighted with the improvements made to the school by the teacher and pupils, but declined comment as to comparison with other competing schools in the province. He left last night for Eastern Ontario counties.

With the approval and support of the trustees, the children and their teacher repaired and painted the fences, and the building, even to staining the shingles. They planted flowers and shrubs, and gathered stones of uniform size which they set in the lawn forming the name of the school, "S.S. No 3, Harvey," and then painted the stones white. One effect of this practical enterprise in aethetics has been noticed in the pride the children have recently acquired in keeping the school property in the condition they have developed. Every last scrap of paper has been picked up, and the grounds were in excellent condition when the holidays arrived.

Lakehurst school is in the inspectorate of R. F. Downey. The teacher is Stanley Cowling, whose wife assisted in some of the work.

Clean Up Rebels By Paratroops

NEW DELHI, India, July 14 — (AP). — Indian Army forces using parachute troops have wiped out major resistance among the Hurls, a bearded, turbaned sect of heretical Moslems in Sind Province who recently went on a rampage of train wrecking and villages, military quarters reported to-day.

Subjugation of the outbreak was achieved by 27 martial law executions hundreds of arrests and by parachute attacks in the marauders' stronghold of Makhi Dhund, or "Honey Swamp."

Although the six-week campaign aaginst the Hurls has not yet officially ended, it was stated here that the situation now is fully under control.

Reduce Interest

OTTAWA, July 14.—(CP).— Reduction of present land settlement interest rates of five per cent. to 3½ pe rcent. for all settlers who served in the First Great War or the present war was endorsed to-day by the House of Commons Land Settlement committee.

Discussion on the levelling of the equity of present settlers with that to be given conditionally to soldier settlers from the present war was postponed until the committee meets Thursday.

East Durham Lodges Hold Church Parade

MILLBROOK, July 14—(ENS).—The East Durham Orange Lodges, approximately two hundred strong, paraded to St. Andrew's United Church on Sunday at 7.30 p.m., headed by the Por Hope bugle band, for their annual attendance at divine worship, the Black Knights, the "Daughters of Cavan" L.O.B.A., and the Juvenile organizations being all well represented in the large turnout.

The special music by the choir included the offertory anthem, O Worship the King (Semper), and a trio, Go Through the Gates, by Messrs. M. McDowell, W. H. Coombe, and Gordon Might; while the solo, When Jesus Came, by Maryaret Lang of Toronto, who also contributed a selection at the morning service, was especially enjoyed, and preceded the message of warm welcome to the visiting lodges conveyed by the pastor, Rev. A. L. Sisco, B.D.

For his lesson, Mr. Sisco read the story of the three hundred faithful men by whom Gideon triumphed over the Midianites, under Divine guidance, and in dealing with his theme. "In times like these," the speaker pointed out a similarity between coditions today and the struggle with a ruthless enemy, and those of the time of the Judges in Israel, when disunity had disrupted the nation, and a wandering from the worship of God led to softness, internal weakness and open sin." The need of unity today within our own country, a revival of spiritual living, and a religious inspirtation within the hearts of the people, are necessary to victory."

The parade was under the direction of the County L.O.L. Marshal, Brother James Arkless of Port Hope and the observance of the Twelfth was continued on Monday, at Millbrook, with a parade at 2.30 p.m., followed by a mass picinc at Rowland's Grove, King street east.

County officers present at the Sunday service included the Worshipful County Master, Brother J. Sanders, of Port Hope; and Past County Masters L. Zealand of Port Hope; William McBride of Port Hope; Hilden Johnston of Janetville, and J. H. Paul of Millbrook.

SALVAGE IN TONS

LONDON — (CP). — Salvage of Britain's towns and cities during six months up to the end of April included 600,000 tons of scrap metal, 20,276 tons of bones, 38,495 tons of rags and 317,973 tons of kitchen waste.

Wednesday Closing

Ottawa, July 14 (CP).

OTTAWA Grocers' and Meat Dealers' Association has voted to have all retail food stores close all day Wednesdays, operating on a five-day week so owners and employees will be free to help farmers in harvesting work.

The decision was reached at a meeting last night Delegates voted to ask the City Council to urge the Dominion Government to make it compulsory for all food stores in the capiptal to shut down Wednesday.

THE FORGOTTEN MOTTO OF FRANCE

—London Star.

Fourth Canadian Vessel Has Near Call

AN EAST CANADIAN COAST CANADIAN PORT, July 14—(CP)—A Canadian ship well known to many Martimers narrowly escaped destruction during the U-boat attack which sank three ships in the St. Lawrence Gulf about a week ago, members of her crew said here to-day.

The ship had only recently been overhauled.

Men in her crew told how they waited in horrified suspense, feeling certain their ship would be next, after the other three vessels had been blasted under the surface by torpedoes.

One of the crewmen said he was sleeping on the deck awaiting his watch when the surprise attack came. The whole attack was carried out in less than seven minutes, he said, describing how his ship put on a burst of unaccustomed speed to get out of the danger zone.

"There was a terrible report—I thought it was us," he said, describing the explosion when the first ship was struck. "Not a sound came from her" as she went down

"There was another report on the other side of us and another steamer was gone,' he continued. I'll never forget how it felt, thinking we'd be next.'

After the first explosion, he said, 'they rang for full speed ahead and believe me they got it. Before long the vessel was ploughing along at more than fifteen knots, and she was turned for shore in a manoeuvre to escape the attacking U-boat.

An oiler, working in the engine-room at the time, said some of the ship's boilers were not cut in when the attack began, 'but it didn't take long for the firemen to bring the others up to full pressure.'

The ship's bearings, fitted only recently, ran hot as she was forced to the ultimate speed possible.

A crewman said he understood one of the ships destroyed in the attack had a woman with a babe-in-arms aboard. This ship sank very rapidly and it was believed the mother and child were lost.

13 Bicycles Are Held By Police

Chief Constable Sam Newhall stated today he was giving final notice to all people who own bicycles or parts of bicycles now at the police station to come into the station and claim their property or all will be sold to local dealers.

For months the bicycles, tires, rims, saddles, wheels, and even tool kits, have been accumulating in the basement store-room at the station, and a check-up this morning revealed 13 bicycles intact, and several others stored away which have been damaged in accidents and never claimed by the owners. There is also quite a collection of various types of carriers.

"If this keeps on we'll be able to supply them with everything from an eight-day clock," the Chief remarked this morning as he surveyed the pile of valuable tires, and bicycle frames.

Police have asked time and again for people who have lost bicycles or had them stolen to come into the station and claim their property, but perhaps the natural timidity of people to deal with the police have stopped many from doing so. Now bicycle parts are so scarce, the police have decided they should put this stuff back in circulation, and plan to clean out the store-room.

Inspector James F. Reid will be at the station every night this week, between 6 and 10 o'clock to see anyone who thinks they might own some of the bicycles or parts of them.

Seymour East Friends Honor Newlyweds

CAMPBELLFORD, July 14 (ENS)—Close to 125 friends and neighbors in Seymour East joined in honoring Dr. and Mrs. Donald Barnum at a social evening and miscellaneous shower held on Friday evening. The affair took place at the home of Dr. Barnum's parents, Mr. and Mrs. Fred Barnum and was jointly arranged by neighbors and members of the Zion United Church of which "Don" was a member until he left several years ago to enroll at the Ontario Veterinary College at Guelph. At present, Dr. Barnum is with the Ontario Department of Health, and both he and Mrs. Barnum (formerly Miss Arlepe Young of Guelph) responded with appreciation to the spontaneous good wishes of the people of Seymour East.

While Dr. and Mrs. Barnum were presented with many gifts during the evening, the main feature was the presentation of two occasional chairs and a matching footstool by the congregation of Zion United Church. Maurice Brunton read the address and Jack Watson, Elwood and Clare Irwin joined in making the presentation.

Need Harvest Hands

REGINA, July 14—(CP).—Almost 200 rural municipalities in Saskatchewan have estimated that they will need 30,483 additional men for harvest labor this season, an average of about 154 for each municipality. The information is contained in reports to the Department of Agriculture here.

Cheese, Produce and Livestock

TORONTO PRODUCE

TORONTO, July 14 — (CP). — Produce market prices here to-day as reported by the Dominion Department of Agriculture follow:

Eggs.—Wholesale to retail. Grade A-large, 36c; A-medium, 35c; A-pullet, 28c; B, 27 to 27½c; C, 28c.

Churning Cream wholesale, No 1 lb. 35c f.o.b., 38c delivered; No 2 32c f.o.b., 35c delivered

Butter, wholesale.—First grade solids, 33¾ to 34c; second grade solids, 32 ¼t o33¼c.

FRUITS AND VEGETABLES

TORONTO, July 14 — (CP). — Wholesale fruit and vegetable prices were unchanged here today with the following exception:

Raspberries, 11 to 13c pint.

MONTREAL GRAIN

MONTREAL, July 14 — (CP). — Wheat, No. 1 Northern, 91c; No. 2, 88c; extra No. 3 C.W. oats, 63c; No. 2 feed barley, 80c; a bushel basis track

Spring wheat flour.—First patents, $5.10 to $5.35; broken lots, $5.70 to $5.90; seconds, $4.50 to $4 70; in carlots per barrel, basis track. less 10 cents for cash

Winter wheat flour: Choice grades in carlots, $5.70; broken lots, $6; white corn flour, a barrel in bags, delivered to the trade, in carlots, $7.60; in broken lots, $7.90; less 10c for cash.

Bran $29.25; shorts, $30.25; middlings, $33.25; a ton carlot quantities, delivered in Montreal freight points.

Brewers' dried grain, wholesale, $24 a ton; retail, $26 a ton.

Rolled oats, bags of 80 lbs., delivered to the trade, $3.20 to $3.35; baled hay, No. 2, $20, a ton, f.o.b. Montreal; oats straw, $9.

MONTREAL PRODUCE

MONTREAL, July 14 — (CP). — Produce market prices here Saturday, as reported by the Dominion Department of Agriculture follow:

Eggs.—Graded shipment selling: A-large, 34c; A-medium, 32½c; B, 28½ to 29c; C, 25½c. Receipts: 984 cases.

Butter. — First grade creamery prints, jobbing price, 35½ to 36c; first grade solids, jobbing price, 35 to 35½c; current receipts. Quebec, No. 1 pasteurized, 33⅝c; No. 2, 32⅝c; wholesole, Quebec, No. 1 pasteurized, 34 to 34⅛c; No. 2, 33& to 33⅝c. Receipts: 5 boxes.

Cheese.—Current receipt, Western and Quebec, white, 19⅝c f.o.b. Montreal; wholesale, Western and Quebec white, 20c, first grade f.a.s. Montreal. Receipts: 1,062 boxes.

Potatoes.—75 lb bags, Quebec, $2.10 to $2.25; Ontario, $2.50.

TORONTO LIVESTOCK

TORONTO, July 14 — (CP). — A very light supply of cattle sold at prices steady with Monday's close in trade on the Livestock Market here today. Veal calves, lambs and sheep were steady. No price was established for hogs. Unsold from yesterday was 400 head of cattle.

Receipts reported by the Dominion Marketing Service were: Cattle, 400; calves, 450; hogs, 400; sheep and lambs, 250.

A few butcher steers and heifers sold at $9.50 to $10.65; butcher cows, $6.75 to $8.25. Bulls were held steady by export buyers at $9 down; stockers, $8 to $10.

Veal calves sold at $14 to $14.50 with a few tops at $15 for choice with common light selling downward to $9.

Lambs sold at $16.75 for good ewes and wethers off-car and $16.50 off-truck.

Sheep sold at $5 to $8.

Hogs closed previously at $15.65 to $15.75 dressedweight at yards or plants.

WINNIPEG GRAIN

WINNIPEG, July 14 — (CP). — Thin trading again characterized dealings on the Winnipeg Grain Exchange at the opening of the session today. Mills made a few minor purchases of wheat in the July position at the unchanged price of 80⅝ cents. No export business could be confirmed. Wheat at Chicago was down ⅛ cent.

There were a few routine transactions in oats, barley and rye in the coarse grain pit but prices stayed around the previous closing levels.

Yesterday's Quotations

	Open	High	Low	Close	Prev Close
Wheat—					
July	80⅝	80⅝	80⅝	80⅝	80⅝
Oct.	....	....	....	90	90
Oats—					
July		..		51½	51½
Oct.	48½	48½	48¼	48¼	48¼
Dec.	...	....	....	46⅝	46⅞
Barley—					
July				64¾	64¾
Oct.	61¾	61⅞	61¾	61¾	61¾
Dec.	...	....	....	61½	61½

MONTREAL POULTRY

MONTREAL, July 14 — (CP). — Poultry prices per lb: Chickens milkfed grade A 28c to 29c; B 26c to 28c; fresh owls 20½c to 25c, turkeys 32c to 33c; ducks domestic 28c; brome take 29c.

CHEESE GRADINGS UP

OTTAWA, uly 14—(CP).—Cheese grading in Ontario and Quebec during the week-ending July 11 totalled 80,479 boxes, about 15,000 more than in the corresponding week of last year when gradings were 65,263 boxes, the Agriculture Department reported today.

BACON-HOG PRICES

TORONTO, July 14 — (CP). — Dressedweight were up 15 cents at London and Peterborough, steady to 10 cents higher at Stratford and unchanged in other bacon-hog markets reporting today.

Liveweight; Chatham $10 75

Dressedweight - Barrie, $15 50; Brantford, $15.25 plus transportation; Hull, $15.10 plus transporation; Hamilton, $15 50 delivered; London, $15.50 delivered; Peterborough, $15.25 plus transportation; Stratford, $15 to $15.10 plus transportation.

BUFFALO LIVESTOCK

BUFFALO, July 14—(CP).—Hogs, 100; 170 to 230 lb. trucked-ins, $15.10 to $15.25; 240 to 300 lb. $14.35 to $15; rough and weighty sows, $13 to $13.35; smooth, medium weight, $13.50 to $13.75.

Cattle, 100; cutter and common cows, $8.40 to $9.60; canners, $6.50 to $8.25; strong weight sausage bulls, $11.25 to $11.50; lighter averages, $9.25 to $10.50; late Monday Canadian grass steers, 1,125 to 1,250 lb., $11.65 to $12.

Calves, 100; good and choice vealers, $15.50; common and medium, $10.50 to $14.50.

Sheep, 100; medium to good 60 to 75 lb. native, fat bucks included, $13 to $14; handyweight ewes, $7; mixed lots, including fat heavies, $3.75 to $5.575.

Hog Quotations In Peterborough

TUESDAY, JULY 14

Canada Packers quote:

Hogs—$15.25 plus transportation.
Sows—No. 1, $11.50; No. 2, $11.00.
Calves—Top 14c.
Butter.—No 1 prints 37c; No. 2 36c; No 1 solids, 35½c· No 2. 34½c
Eggs—A-large, 28c; A-medium 26c; B 23c; C. 18c.
Cream.—No. 1, on truck, 36c; delivered, 37c.

The Quaker Oats Company quotes; Ontario Winter Wheat: No , $1.05; No. 2, $1.04; No. 3, $1.03. Milling oats, 55c. Buckwheat, 72c delivered at mill.

PUGILISTIC JAILER

Max Schmeling, former world heavyweight boxing champion, was commander of a Polish concentration camp from January, 1940, to the spring of 1941.

Not Pyjamas

Roman stripes for any kind of a holiday are worn by Kathryn Keys, C.B.S. actress. This three-piece pique play-suit is of brown and orange stripes on a cream background. The bra and shorts are fully lined for swimming.

Ottawa Adds To Budget Taxable List

Canada's Liquor Bill Of 250 Million Appals Mr. Hanson

By JAMES McCOOK
Canadian Press Staff Writer

OTTAWA, July 14. — (CP) — Changes in budget resolutions providing for taxation of luggage, smoking accessories and desk accessories, and small candy packages, were announced in the House of Commons last night by Finance Minister Ilsley.

In the classifications covered the tax of 25 per cent paid by the purchaser is changed to a 35 per cent manufacturer's level tax, and the minister estimated revenue from it will be somewhat less than from the retail levy.

The 30 per cent candy tax is changed to provide that on packages costing five cents the tax will be one cent with 10 and 15 cent packages paying two and three cents respectively.

The changes approved by the House are effective for trading today as budget taxation provisions already are in force in many cases.

Navy Minister Macdonald announced that three United Nations ships were torpedoed in the Gulf of St. Lawrence about a week ago, with four members of the crews known to have been killed, four missing and 99 safely landed.

The House devoted Monday's sitting to budget resolutions and will continue this study today.

In committee it approved increases in the excise duty on liquor, malt, syrup, and Canadian raw leaf tobacco, announced by Mr. Ilsley in his budget speech June 23.

New taxes on telegraph messages, long distance telephone calls, tele-

OTTAWA ADDS
(Continued on Page 8, Column 2)

Japs Threatening 2 Chinese Ports

CHUNGKING, July 14—(AP).—Twin Japanese offensives on the China coast today imperilled two of the biggest ports remaining in Chinese hands, Wenchow in Southern Chekiang Province and Foochow in Fukien Province.

The threat to Wenchow, apparently the faster developing, resulted from a Japanese landing at Juian, across a peninsula 13 miles southwest of Wenchow, under the protective fire of 30 warships.

This put the port in a pincer between this force and another which captured Tsingtien, 22 miles to the northwest, in a push south eastward from Lishui.

(Domei, Japanese news and propaganda agency, claimed yesterday that Wenchow, which it called "an important secret Chinese supply base," had been captured.)

The invaders also have landed on Futuou Island, near Foorchow, but the Chinese said yesterday it was not yet possible to foretell what operations were impending in Fukien, which lies opposite Formosa, an important Japanese island troop centre and training ground.

From Cars to
BATTLE WAGGONS

Canadian genius for mass production is now being applied with telling results to the output of motorized war equipment.

Production figures are already fantastic. Since the beginning of the war, Canada has produced and shipped to the battlefields of the world more than 250,000 military vehicles. Production is now at the rate of one unit every three minutes and is constantly mounting.

Canadian fighting men need 160 different types of motorized equipment. Canada is producing all of them.

One plant alone is turning out in a single day enough Universal Carriers to equip two battalions. Heavy tanks, with 25,000 parts, are in mass production and, at one plant, are coming off the assembly line at the rate of one every few hours.

This advertisement is published as a contribution to the general knowledge of our country's war effort and as an inspiration through the days ahead. For reasons of security complete figures are not available. The facts presented, however, are impressive evidence of the growing might of Canada's war machine.

THE ROYAL BANK
OF CANADA

PORT HOPE

Month's Work Reviewed By War Workers

PORT HOPE, July 14.—(ENS).—The regular monthly meeting of the Women's War Workers' committee was held in the Red Cross rooms on Monday evening with eighteen members present.

Mrs. Thompson reported that $45.78 had been realized from the tea room during June. The expenses were $17.91, leaving a balance of $27.87. She also reported donations of $8 and $25.80 from a High school tea.

The cutting convener gave her report: 540 yards of material cuts 359 articles.

Miss Smart reported the amount of sewing for the month: 25 pairs slacks, 25 pullover sweaters, 25 men's convalescent shrits, 50 pneumonia jackets, 60 bed jackets, 25 nightgowns, 25 pairs pyjamas, 8 pair of extra trousers, 490 khaki handkerchiefs, 130 wash cloths.

Mrs. Seaman gave the knitting reort: 33 air of 18 inch stockings, 33 pair 26 inch stockings, 2 pair sea boots, 10 turtle neck sweaters, 5 aero helmets, 15 pair mitts, 4 turtle neck tuck-ins 1 scarf, all for the navy; 7 turle neck sweaters, 10 sleeveless sweaters, 10 alternative caps, 19 pair gloves, 4 pair mitts, 8 pair socks for the army and air force.

Mrs. Sheehan, head of the Refugee committee: Shipped 32 large quilts, 12 crib quilts, 1 afghan.

The Social committee announced the garden party to be held at Mrs. Schlutz on Wednesday afternoon.

Mrs. Weatherspoon reported on the strawberry jam. Welcome unit donated and filled 16 four pounl tins; Canton unit - four-pound tin and 7 four-pound tins were filled by members of the different churches in town, making 96 pounds.

Transfer Instructor

BROCKVILLE, Ont., July 14—(CP)—Capt. H. M. Bevis, formerly a senior instructor at the Officers' Training Centre nere, has been transferred to the advanced infantry training centre at Camp Borden, Ont., it was learned last night.

Capt. Gordon Eagle, senior instructor of the Royal Canadian Army Service Corps wing, has been transferred to Barriefield, Ont. Lieut. John Brayley, acting adjutant at the Centre, has been confirmed in that position and promoted to a captaincy.

Flax Harvest On

LONDON, Ont., July 14.—(CP).—Harvesting of a good flax crop in the Seaforth, Mitchell and Tavistock districts is proceeding this week, K. R. Hillier of the Plant Products Division of the Dominion Department of Agriculture, said here yesterday. He recently completed a tour of the flax districts.

NOW'S THE TIME TO BUY YOUR COAL!

"Fill that coal bin now!" says the government

"Get all the winter coal you're going to need—and get it NOW," is the urgent request of the government. Protect your family from the serious consequences of the possible shortage next winter!

There is a simple way to buy all the coal you need—to buy for cash and take advantage of low coal cash prices. A special plan now lets you have all the cash you need and repay the cost in small monthly instalments at a very small net charge per ton. For instance, a $100 loan can be repaid for as little as $7.78 per month.

You get four other important advantages by taking prompt advantage of this new plan. 1. Complete privacy in making all arrangements. 2. No co-signers or endorsers required. 3. 15 full months in which to repay. 4. No guarantee of your loan by your coal dealer or any outside source. And the first payment will not be due for thirty days.

Learn all about this budget plan for coal users. Phone or visit Household Finance Corporation of Canada, 177 Charlotte Street, Peterborough. Phone 5841.

Gift For a King

Seven-year-old King Feisal II of Iraq, shown being helped down foom the roof of the Royal palace at Bagdad, by the regent, after he had "found" a scale model of a Hurricane fighter plane in a stork's nest. The model was "planted" there as a surprise birthday gift for the boy king from R.A.F. mechanics stationed in Iraq.

Cobourg Air Cadets Attending Camp

COBOURG, July 14—(ENS). — Nineteen Cobourg air cadets have gone to camp, along with nine from the Port Hope group. Air Cadet F.O. Jack Cook of Cobourg is in charge of the two groups. The members from Cobourg are: James Burns, Arthur Heenan, Sam Wilson, Harry Russell, Stuart Shearer, Donald Macklin, James Butler, Robert Thompson, Keith Anderson, Fred Hempstead, Don Gummer, David Shorey, Ralph Carey, Andrew Flesch, Hugh McManus, Joseph Hart, George Walker, John Oulahen and Arthur Mortimer.

Noted Painter's Son Visits Gore's Landing

GORE'S LANDING, July 14 — (ENS).—Interesting visitors to Gore's Landing this past week were Mr. and Mrs. Kenneth Hayward of New York. Mr. Hayward is the youngest and only surviving child of the late Gerald Hayward, who was noted as one of the six world famous miniature painters. Mr. and Mrs. Gerald Hayward are buried in the family plot in St. George's Cemetery, Gore's Landing.

Mr. Hayward is an air raid warden in the apartment building in which he and his wife reside in New York and Mrs. Hayward is in charge of the floor in which their apartment is situated. In case of an air raid, she would be responsible for each family on that floor being evacuated.

As this apartment in which the Haywards live is 16 storeys high, the regulations in case of air raids instruct residents to immediately go to the "safe zone," that is between the fifth floor and the twelfth. Anything below the fifth floor is unsafe and anything above the twelfth floor is equally dangerous.

Gas Sales Off 30 P.C.

HAMILTON, Ont., July 14—(CP).—Gasoline sales in Hamilton at present are more than 30 per cent below last year's sales at the same time and a number of independent service stations in outlying districts have been forced to close as a result, George A. Davis said here yesterday. He is president of the Wentworth branch of the Ontario Garagemen's Association.

RUSSIAN RECOGNITION

Columbus Day, commemorating the discovery of America will be observed in Leningrad this year.

North Hastings Lodges Parade On Saturday

BANCROFT, July 14—(ENS). — The annual celebration of the Battle of the Boyne was held in Bancroft on Saturday, in which si L.O.L. Lodges and two L.O.B.A. Lodges of North Hastings township participated in the day's activities.

During the early morning the various lodges indulged in fife and drum music at the Orange Hall. A swim at the York River resulted in the following winners: 1st prize money of $2.50 going to Howard Goodkey of Toronto; 2nd prize of $2 won by Steddie Lumb of Bancroft, and 3rd prize of $1.50 going to Bill Haryett, also of Bancroft. A softball game was staged on the fair grounds between the Maple Leafs and Bancroft girls, the latter team losing the game to the visitors.

At 1.30 p.m. the parade formed on Madawaska Street, marching the length of Main Street and thence to the agricultural grounds, where the remainder of the program was held. The parade was led by the Hastings and Prince Edward military band from Belleville, followed by "A" Company of the Hastings and Prince Edward Regiment, situated at Bancroft, under command of Captain D. F. Bleecker, and then followed the lodges. The salute at the grounds was taken by Major N. Broad of Madoc.

A very interesting afternoon's entertainment was staged by the army boys displaying physical exercise drills, foot drill, and field manouvers.

Later in the afternoon under a grove of pines the military band rendered several musical selections and speeches were given by Dr. H. Welsh, M.P.P., from Roslin; R. Arnott, M.P.P., of Belleville, and G. S. White, M.P., of Madoc.

A dance was held in the agricultural hall during the evening, music being supplied by J. Donaldson's orchestra from Maynooth.

The ladies of L.O.B.A. No. 702, Bancroft, operated a very efficient booth during the day at the grounds. Taggers for the True Blue Orphanage were busy throughout the day among the people.

In all the day was a great success and a very large gathering of people were in town for the day.

Personals

Mr. Hermon Jenkins of the signallers at Kingston spent the weekend at his home in Bancroft.

Mr. and Mrs. Frank Wiggins and family, accompanied by Mrs. Reginald Wiggins, Barrie, and Billie, motored to Kingston Sunday afternoon, the former completing their summer vacation.

Mr. and Mrs. B. Mason of Belleville were in Bancroft Saturday, spending over Sunday with relatives at Detlor.

Mr. and Mrs. Arthur Doney of Toronto, accompanied by Mr. Neil Francis and Mr. Arch Raie, motored in to their cottage on Trout Lake on Wednesday, where Mr. and Mrs. Doney will spend the summer months.

Mr. and Mrs. Davis and Mr. and Mrs. Storrts of Belleville returned home Sunday afternoon, having spent Thursday at Walker's cottage on Trout Lake, near Bancroft.

Mrs. S. Proudman of Ottr . spent several days in town this past week, visiting with relatives.

Mr. and Mrs. John Ross of Brantford are vacationing at their cottage on Paudash Lake.

Mr. Lloyd Downey of Belleville returned home Friday, having spent a couple of days visiting with relatives in Bancroft.

Miss M. Delyea returned home from Toronto Friday, having spent the past week in the city.

Mrs. James Joynt of Belleville spent over the week-end visiting with her sister, Mrs. J. Kavanagh, in Bancroft.

Mr. Jim Munro of Toronto is renewing acquaintances in town.

Remanded Week

BROCKVILLE, Ont., July 14.—(CP)—L-Cpl. Harold Wyre, 43, and Pte. Leon Dupont, 31, attached to the staff of the officers' training centre here, were remanded to jail one week for sentence when they appeared in court yesterday charged with robbery and common assault.

Wyre and Dupont were arrested Saturday at a laundry here following a complaint from the Chinese proprietor, Ark Lor, that two soldiers had robbed and assaulted him.

Dupont pleaded guilty to the charge. Wyre pleaded innocent.

Axis Prisoners Captured In Desert War

A general view of German and Italian prisoners of war as they appeared under guard somewhere in western desert before being removed to a permanent camp.

Pickerel Catches Reported Good

GORE'S LANDING, July 14.—(ENS). — Farms in the north end of Hamilton Township show evidence of a bountiful harvest in prospect if the weather remains equitable. Haying is almost over and huge stacks of hay are seen on every farm in addition to full barns and silos. Wheat is turning a rich golden color and harvesting will be in full swing within a few days.

The warm weather over the weekend brought many tourists to this village and again camp grounds and cottages were filled. Fishing still continues good and catches of 8 large pickerel to a boat are frequent.

Mr. and Mrs. T. D. McGaw of Toronto are in residence at their cottage Kittiwake.

Mrs. Combs and two nephews, Bobby and Dick, of Toronto, are spending a few weeks at Lilac Hill.

Mr. and Mrs. Basil Walker, Cobourg, are guests at Glenlynden Farm.

Mr. and Mrs. Warvill and children of Whitby are guests of Rev. M. C. and Mrs. Fisher.

Mr. and Mrs. Heale of Toronto are spending a week at the home of Mr. and Mrs. Clare Harris.

Rev. Mr. and Mrs. Johnson Toronto, Miss Johnson and friend spent the week-end at the rectory. Mr. Johnson preached at the morning service of St. George's-on-the-Hill.

Mrs. Greer, Sr., and Mrs. Edgar Sorby of Peterborough are spending a holiday at Col. Greer's cottage in Haliburton, after which they will return to Gore's Landing until the end of August.

140 Volunteers

HAMILTON, Ont, July 14.—(CP).—Responding to appeals for blood donors, 140 volunteers, including soldiers from the Canadian Army Trades School here and airmen from No. 16 Service Flying Training School at Dunnville, yesterday attended a clinic in the Hamilton Academy of Medicine.

Electric Heaters Are Ruled Out

CAMPBELLFORD, July 14. — (ENS).—Hardly the weather to be discussing furnaces, but nevertheless the Water and Light Commission went into that problem at their meeting held here Monday night, and all because of a Hydro ruling which forbids the use of electrical units for heating purposes during the peak load anticipated from November to February. Since they took over the old Town Hall for their offices and administration building the staff has never had to contend with the coal and ash problem, having installed sufficient high voltage electric heaters to maintain an even temperature. Now, according to Manager P. C. Denyes, the commission will have to install a furnace as a means of supplying heat at least temporarily.

Mayor Long said that the water and light building was badly in need of re-painting on the outside. He felt the lack of paint was a poor advertisement for the commission.

"I think the landlord is very neglectful," Chairman Benor said, pointing out that the corporation owned the building and should pay the cost of such repairs. The problem was left with the manager.

Slay Whole Village

LONDON, July 14 (CP).—Reuters News Agency said today the Soviet Information Bureau had broadcast a report the Nazis have wiped out a village in Telemark province of Southern Norway and "shot all its residents, including women and children."

A spokesman here for the Norwegian government, however, said "we have received no information that a village was wiped out in Telemark province."

BRITISH BUILT

The Italian harbor of Taranto was built by the British during the First Great War.

American Friends Aid Bewdley Red Cross

BEWDLEY, July 14—(ENS). — The local Red Cross unit here received a splendid boost this week, when Mrs. Fred Hannah of Beverly, Mass., presented the society with about forty pounds of new ends of material to make nice warm quilts. Mrs. Hannah bought the material with the fifteen dollar proceeds of a party which she had at her home in Beverly. She and a friend spent two afternoon at the textile mills picking out the pieces. Mrs. Hannah, with her husband, are visiting her sisters here, Mrs. Goss, Mrs Kennedy and Mrs. Bray. She is a former Bewdley girl.

Mrs. Richard is in Port Hope with friends for a few days' visit.

Normie Sidey has returned after some holidays spent with his grandparents, Mr. and Mrs. Strong, Peterborough.

Miss Elizabeth Bellamy, R.N., of Paris, Ontario, is the guest of Mr. and Mrs. R. F. McIntosh and has called on other friends.

Miss Ida Morton has returned to her sister's, Mrs. Benson, after a visit with Miss Gertrude Byers, Bensfort.

Mrs. G. Byers, Mrs. McAllister and Arleigh spent a day this week with Mr. and Mrs. J. L P. Smith, Peterborough.

Mrs. Harvey, of Cobourg, is spending a while at the home of her daughter, Mrs G. V. Ducette and Mr Ducette. Mrs. Harvey is in ill health at present.

Patrol Boat Grounds

SAN FRANCISCO, July 14.—(AP)—A United States naval patrol boat ran aground near Seal Rocks near the entrance to the Golden Gate early today and a navy spokesman said: "All hands were rescued."

1942 U.S. Harvest Looms Best In Two Decades

By FRANKLIN MULLIN,
Associated Press Financial Writer.

CHICAGO, July 14—(AP).—Wartime harvests in the United States this Summer may be their most valuable in more than two decades, grain trade statistics indicated today, even topping those of 1919.

A combination of good prices, high compared with some seasons, and prospective bumper crops will make this monetary return possible. Grain prices generally are near the highest levels since 1937, except for a brief period earlier this year, while the harvest may be a record. The third largest wheat crop is in prospect while the rye crop may be the biggest since 1935; oats, the largest since 1928 and barley the greatest on record.

Grain statisticians estimate the prospective domestic yield of the five major cereals—wheat, corn, oats, rye and barley—will be worth, based on present Chicago futures prices, close to $4,500,000,000, compared with about $4,100,000,00 last year. In several years of the last decade, the market valuation of these crops has fallen below $2,50,000,000.

Values Kept Up

Not all the grain produced is sold at market, but disposal otherwise normally enhances its value, statisticians explain. For example, the Government ever-normal granary program, to a large extent responsible for the present price level, is expected to keep much of the 1942 harvest off the market. By using this grain as collateral, farmers could obtain more for it than by marketing. Wheat loan rates range up to 15 cents a bushel in some cases above price.

The bulk of the corn, oats and barley crops never reach market but go into livestock feed, an operation which at present prices for hogs and other livestock, dairy products and eggs, should yield a profit, statisticians estimated.

The volume of these grains to be harvested will be the largest in recent years, totalling 5,296,000,000 bushels compared with 5,199,000,000 bushels last year. Statisticians estimate the value of the wheat crop at about $1,130,000,000, and corn at $2,365,000,000, compared with $1,100,000,000 and $2,100,000,00 respectively, last year.

STRONG AS STEEL

Plywood, weight for weight, has a greater tensile strength than steel and greater resistance to fire, oil and water.

Buy A STAMP A DAY EVERY DAY DURING July

Buy War Savings Stamps from
BANKS • POST OFFICES • DRUGGISTS
TELEPHONE OFFICES • TOBACCONISTS
DEPARTMENT STORES • GROCERS
BOOK STORES and other RETAIL STORES

Police Plane Lost

WINDSOR, Ont., July 14 (CP).—The Canadian Policeman, a Spitfire airplane purchased by donations raised by police forces in Canada and the United States is reported shot down over France and its pilot, Po. Gordon F. Hoben, former Windsor Royal Canadian Mounted Police officer, killed, Superintendent James R. Wilkinson, of the Windsor police force and chairman of the Canadian Police Spitfire Fund, announced today.

On The Move

GOLDSBORO, N.C., July 14.—(AP)—Mr. and Mrs. John Edwards cooked, ate and slept in the same house for a month yet spent two nights in a cemetery, one in a barnyard, several nights in a cornfield and one right smack in the middle of a highway. Their home was on an army reservation and during the course of a month was moved 3½ miles on rollers.

Insurance Is Necessary

Every four minutes, on an average, fire attacks some dwelling in Canada and the United States, year in and year out.

It costs, on an average, less than 1 cent a day for each $1,000 of fire insurance on dwelling house property.

BE SURE and INSURE through

Davis-Thompson Co.

Insurance and General Agency
498 GEORGE ST. DIAL 4724

YOU'LL WANT TO RETURN TO

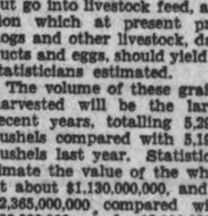

JASPER PARK LODGE IN THE CANADIAN ROCKIES

Open June 15-Aug. 31. Golf, tennis, swimming, trail-riding, fishing . . . amid spectacular Alpine scenery. Distinctive service and cuisine—from $9 per day including meals. Come by the air-conditioned Continental Limited. Information and reservations from nearest agent.

CANADIAN NATIONAL
. . . to everywhere in Canada

Cobourg Collegiate Institute June Promotion Results

COBOURG, Aug. 14 — Following are the promotion results of Cobourg Collegiate: Names in alphabetical Order.

Form 9A

Sam Allender, Joyce Bevan, Genevieve Boswell, Jean Braithwaite, Merla Braithwaite, Rex Crego, Clayton Duff, Margaret Gordon, Marie Hart, Neil Hobart, Jean Jones, Lenore Kellogg, Bert Mott, June Murney, Charles Nichols, Nancy Phillipson, Jean Ralls, Margaret Staples, Jack Thompson, Doris Trolley, Betty Turpin, Ronald Wicks, Noreen Winter

Form 9B

Donald Ball, Sheila Burrison, Dorothy Carter, Allan Curtis, Bruce Curtis, Howard Davey, Jean Dunk, Barry Free, Donad Gillespie, Kenneth Halligan, Donald Hannah, Vernon McGregor, Eileen McIntosh, Thelma McLean, Earl McMillan, Arthur Mortimer, Ruth Niles, Gwen Rutherford, Phyllis Thackeray, William Thackeray, Reginald Timlin, Shirley Tugg, Margaret Tunney, Yvonne Walton.

Form 9C

June Bradley, Gene Brown, Margaret Brown, Donald Butler, Eileen Cooney, Fred Goody, Gloria Gorman, Maurice Harris, Robert Harvey, Marion Hoskin, Madge Kidd, Mac Lees, George Parsons, Audrey Prettie, Betty Sheppard, Robert Sherwin, William Skillen, Doris Staples, Robert Stewart, Robert Thompson Geraldine Waldon, Margaret Weicker.

Form 10A

Ralph Carey, Ross Charles, Shirley Harnden, Brian Harris, Joe Hart, Lillian Hoskin, Margaret Hughes, Nadine Landymore, Ila McCracken, Clare Mallory, Norman Marshall, Roy Massey, Harold Murney, Lawrence Patterson, Alan Pittuck, Murray Pittuck, Elizabeth Smith, Paul Throop.

Form 10B

Keith Anderson, Kathleen Barge, Patricia Birmingham, Merle Blodgett, Betty Bowman, Perry Brisbin, Teresa Burden, Ruth Campbell, Robert Clitheroe, Rena Cowey, William Craig, Norma Curtis, Doris Cuthbert, Mary Fleming, Dorothy Gordon, Roland Grimshaw Donald Gummer, Louise Harrott, Grace Hinman, Margaret Hoskin, Phyllis Hume, Harold Jibb, Elizabeth Kelly, Jean Kelly, Gertrude Lawless, Mary Lawless, Marion Noble, Norma Noble, Evelyn Page, Margaret Reid, Robert Richardson, David Shorey, Catharine Stinson, Leila Taylor, Anna Tufts, Winnifred Twitchett, Alice Usher, Elizabeth Walden.

Form 11A

Allan Cameron, Mildred Cowin, Reta Green, Shirley Harris, Violet Hollingsworth, Margaret Knox, Angeline Leguarde, Jean McIntosh, Grace McNab, Jack Stinson.

Commercial

Jeanne Allen, Margaret Behan, Lillian Calder, Jean Campbell, Betty Ellison. Annie Fox, Henrietta Gallagher, Stuart Mc Donnell, Mary Shier, Spencer Smith, Marjorie Thackeray, Mary Tufts.

Form 11B

Laura Bray, Margaret Bulger, Margaret Drew, Ilene Goody, Gwen Harris, Phyllis Hume, James Hutton, Muriel Lewis, Frances Lloyd, Katherine McCaig, Marjorie McLachlin, Kenneth Munroe, Christina O'Brien, Theresa O'Brien, Anne Pirie, Frances Prentice, Shirley Ralls, Harold Richardson, Audrey Rose, David Slee, Bruce Stinson, Olive Taylor, Eleanor Thompson, Jean Thompson, Ruth Waite, Barbara Wallace, Catherine Wallace, Sam Wilson.

Form 12

Marion Ashdown, Clifford Barge, Cameron Bell, Jean Birmingham, Harold Bowman, Ruth Climo, Robert Craig, Betty Fullerton, Ruth Holman, William Maize, Annie Palmateer, Fred Rawlings, Miriam Romano, Blanche Staples, Theresa Tufts, Nadine Weicker, Eleanor Woodger.

Results of Departmental Examinations will be announced in August.

Don't Forget

MAXWELL HOUSE COFFEE IS REALLY FRESH—ROASTER-FRESH

Maxwell House is sealed, *roaster-fresh*, in the Vita-Fresh vacuum tin. No air can get in—so no flavor can get out! Look what you get in the famous blue Maxwell House tin . . .

- More flavor. The Maxwell House blend contains highland-grown, extra-flavor coffees.
- *All* the flavor is brought out by a special roasting process that roasts every bean evenly all through.
- No waiting—Maxwell House is already precisely ground for both methods—Drip and Regular.

GOOD TO THE LAST DROP!

MH362

Is YOUR JOB all rush and no exercise?

"HIGH SPEED munitions work is tiring, but no exercise. Yet I keep fit. Do as I do! Avoid nasty doses . . . eat a heaping bowl of crunchy Kellogg's Bran Flakes *every* morning."

SHE RUNS a switchboard, answers hundreds of calls every day. Don't risk feeling dull, short tempered as a result of incomplete elimination. But don't depend on harsh cathartics either.

HE KEEPS the presses rolling. Keep fit for high speed jobs by getting needed "bulk" in your diet . . . and get it in a form you'll enjoy so you'll *want* to eat it *every* day!

Don't Let Yourself "Run Down"

A high pressure job makes you tired . . . yet may give you little exercise. So often the result is incomplete elimination . . . headaches, a heavy "run down" feeling. Don't let this happen to you. Follow these two rules of health: (1) To *get* well, see your doctor; (2) *To keep* well, watch your habits. But don't depend on harsh cathartics. Instead, make sure of plenty of "bulk" in your diet. Start *every* morning with a bowl of delicious Kellogg's Bran Flakes With Other Parts Of Wheat. Their crisp, nutty flavour is so downright *good*, you'll want to make them a *daily* habit. Gently laxative, Kellogg's Bran Flakes supply valuable minerals and proteins, too. Ask for the golden-yellow package, now in two convenient sizes. In restaurants, ask for the *individual* package with the inner, WAXTITE, sealed bag. Made by Kellogg's in London, Canada.

KEEP FIT WITH KELLOGG'S

every day in the year!

The Examiner

The Peterborough Examiner, published each evening by Peterborough Examiner Limited, Office: Hunter and Water Streets, Peterborough, Ont.

W. RUPERT DAVIES, President
H. L. GARNER, General Manager
G. WILSON CRAW, Managing Editor

Subscription Rates: 18c per week in City of Peterborough delivered by carrier; $6.00 per year by mail to outside points.

Members Canadian Press, Audit Bureau of Circulation; Canadian Daily Newspaper Association; Empire Press Union; Ontario Provincial Dailies Association.

TELEPHONE 4641
Private Branch Exchange to all Departments

TUESDAY, JULY 7, 1942

The Apsley Road

We should like to call the attention of our readers to the matter of the Bancroft-Apsley Road, which received notice in our news columns last Saturday. The road is a part of the highway which is under construction between Peterborough and Pembroke and the greater part of the work on it has been completed. Some sections remain unfinished, however, and it is clear that during the present war road-building, important as it is, must wait upon more immediately pressing business. The obvious thing, therefore, is to get as much work done as possible on those parts of the road which most need it and to leave untouched those parts of the road which are already sufficiently serviceable. If this is done we shall have a reasonably good roadbed all the way along the highway. Of the Bancroft-Apsley section of the road, thirteen miles running into Bancroft is complete, and fourteen miles of road remain to be built to connect that town with Apsley.

* * *

It appears, however ,that the contractors who are building the road are moving south in such a way that they will miss Apsley village. This is neither a cheaper nor a better route for the road, and it will involve the construction of a bridge. It is the opinion of A. L. Elliott, M.P.P., that this re-routing of the highway is the work of someone who is seeking to advance the interest of the road-builder. This diversion of the road from Apsley will quite unnecessarily leave that village off the highway and will cost more money than its inclusion.

* * *

It is also clear that this southern part of the road is serviceable as it stands, whereas the northern fourteen miles has been left in an uprooted state and makes a bad stretch for motorists. Clearly the contractor should be instructed to finish that work before he tackles anything else and the matter of leaving Apsley off the highway should be investigated.

* * *

Alderman Swanston is looking into this matter, and it is possible that he has already brought it to the attention of the Hon. T. B. McQuesten. In the normal course of events the Minister of Highways leaves these matters to his subordinates, but if an expensive and unnecessary diversion of the highway is being made it would be well for him to look into the matter.

* * *

Everybody's business is apt to be nobody's business, and unless the people's representatives are constantly vigilant things are done which create needless expense and endless dispute and recrimination. It is fortunate that Lieutenant Elliott, though far away, heard of this ill-considered move to neglect Apsley and to build road where it was not needed while neglecting fourteen miles of very bad surface; his rapid action in putting the matter in the hands of Alderman Swanston should ensure that the matter is set right, and we may thank both men for nipping an unsound plan in the bud.

An Unjustified Prediction

We had not intended to make any comment upon the unjustified prediction of Representative Andrew I. May of the House Military Affairs Committee at Washington that the war would end "probably in 1942 and unquestionably in 1943" which he made in the presence of reporters last Thursday. But one or two of our contemporaries appear to have built some hopes upon this, and we should be reluctant to have our readers do the same.

Mr. May's position as Chairman of the House Military Affairs Committee, sounds more impressive than it really is. Although he probably knows more about the conduct of the war than the average Congressman he is not a member of the inner councils of the U.S. forces, quite apart from those of the other United Nations. His prediction was based upon a military secret obtained since the recent reverses in Russia, he told the press. Now if a military secret was so little of a secret that it reached the ears of Mr. May it would certainly be known to many other important people in Washington, and the press would have had some inkling of it. Nothing has been hinted at so far which gives us any reason to suppose that the war will be brief or that victory is in sight.

People like Mr. May are the despair of governments. When the administration in the U.S. is doing everything in its power to rouse the country to a realization of its danger and to prepare it for a mighty struggle, Mr. May gives a Pollyanna interview to the press, hinting at a "military secret" which will turn the tables in a few months. Even if his fantastic prediction were based in fact it was surely indiscreet to make such an astonishing statement.

Perhaps Mr. May, like ourself, assumed that no one would pay any attention to him. How wrong we were! This continent is full of hopeful people, and many of them have snatched at this prediction because it is what they want to believe. There have been serious discussions as to whether the "military secret" can be a new and wonderful weapon of the Jules Verne variety, or perhaps reliable news of an uprising within Germany. The last war, they remember, came to an abrupt conclusion, and they consider that sufficient reason for assuming that this one will do the same.

Without the occult powers of Mr. May or the special knowledge which he undoubtedly possesses, we see nothing in the war situation to encourage hopes of an early victory. Germany, despite her losses in Russia, is still strong and is still taking the initiative in every important move in the war. And, if Germany were to collapse suddenly, Japan has still to be dealt with. We shall only do harm by encouraging hopes of a sudden change.

Paying The Lawyers

As a sidelight on the present hullabaloo about the Hong Kong Report it is interesting and instructive to consider the fees of the lawyers who appeared as counsel before the Royal Commission. One sent in a bill of $9,568; another's bill was $7,298; a third $4,084. Col. Drew, the fourth, will, we suspect, collect his fee out of the hide of the Government which charged him and then dropped the charge.

Everyone know that law is expensive. A lawyer's training is long and his days of poverty are many and bitter. But these bills seem very high. Did the lawyers charge by the day for their services? Or did they estimate the value of their services on the basis of the amount of heavy thinking they had to do? Ponderous indeed must the deliberations have been which ran up a total bill of $20,940. This is a matter which concerns us nearly, gently reader, for we are the people who will foot that bill, and at the moment we are being very careful of our money, are we not?

It was a former Attorney-General of the United States who said, "A lawyer starts life giving $500 worth of law for $5, and ends giving $5 worth for $500." And it does not appear that the lawyer mitigates his fee when he is serving poor people like ourselves.

NOTE AND COMMENT

Our new stamp issue, reports the Postmaster-General, has paid for itself. The stamp of success.

A racket in connection with selling second-hand cameras has been discovered. Or should we say "exposed?"

"Divorcees Liable to Call-Up" says a headline. Maybe they got that way because they were so liable to the call-down.

"What we need is iron-handed, two-fisted leadership," says Alfred M. Landon. Not the wooden-headed, two-faced kind.

The average longevity of Americans increased five and a half years during the last decade. But then, of course, ways of killing people have been bettered too.

Gladstone Murray, of the CBC, recently heard a short-wave broadcast from Rome which announced that he had been captured at Alaxandria by an Italian ship. That is the sort of experience which makes a man glance nervously in the mirror to see whether he is really there or not.

Hitler's "intuition" has yielded to the more pedestrian methods of Field Marshal von Brauchitsch, we hear; even a military leader has to know his job these days. The only career in which absolutely nothing in the way of special training or ability is required is that of a politician.

A Great Day In French History

By SAMUEL MARCHBANKS

NO Frenchman can forget that the fourteenth day of July is the anniversary of one of the most remarkable and successful exploits in the course of the French Revolution; it was on that day, in 1789, that a Parisian mob stormed and took the great state prison which was called the Bastile. This act was sufficient to give an impetus to the general unrest which had previously been lacking; having captured the strongest fortress in Paris the Revolutionaries felt that there was nothing which they could not do, and during the next four years they overthrew their monarchy, executed many of their aristocrats and supporters if the former regime, established their republic and set in motion a train of revolutionary ideas which have had a strong influence on world history ever since.

◇ ◇ ◇

The French Revolution was not something which burst upon the country suddenly; it was the result of many decades of discontent with a monarchy which was in fact a despotism and which, in the eighteenth century, attempted to rule France in a manner which had been reactionary in the sixteenth. Agitation against the monarchy had been carried on by intellectuals at great personal risk for many years. The popular notion that the French Revolution was a revolt of peasants against unjust rulers is not wholly accurate; rather it was a revolt of the rising middle class in France, who demanded their place in the sun. The lot of the peasants was ameliorated by the Revolution, of course, but it was the middle class which benefited most directly and which supplied the inspiration and the leadership for the most important revolutionary acts.

◇ ◇ ◇

WE must not imagine the French Revolution as four years of continuous and violent upheaval. Great numbers of people who lived in France at the time did not recognize the fact that a revolution was in progress. They knew that they lived in troubled times, but they did not guess at the extent of the changes which were taking place. Even so we failed to recognize the Sino-Japanese "incident" and the Spanish War as the beginnings of the present great conflict.

◇ ◇ ◇

The Bastile was a thorn in the flesh of the French revolutionaries. This great prison squatted in the heart of Paris as a perpetual reminder of a regime under which a man might be imprisoned without trial and for an indeterminate period at the pleasure of any man who could secure a warrant for that purpose. These warrants, called "lettres de cachet," were easily obtained by persons who had friends or influence at court, and there were so many of them that it is not surprising that many prisoners who were taken to the Bastile were forgotten and remained there until they died.

◇ ◇ ◇

THE Bastile itself possessed eight strong towers and a moat 120 yards wide; thirteen cannon were mounted on the walls. The finest military engineers in France believed it to be impregnable, but French military engineers were no more infallible then than they are today. Inside the fortress were many cells, some of which were tolerable and the majority of which were mere pigstys. They had no windows, were never cleaned, and were unheated; anyone who knows the bitter, damp cold of a Parisian winter will realize what this meant. The worst quarters of the Bastile were its dungeons, in which prisoners were kept in cages made of iron bars these measured eight feet by six, and many poor wretches spent ten or twenty years in them until death gave them release. Lovers of Dickens will remember the character of old Dr. Manet, in "The Tale of Two Cities," who lost his memory during his imprisonment in the Bastile; loss of memory was a comparatively easy fate; many prisoners lost their minds completely. Among the many famous men to see the inside of the Bastile was Voltaire, but he was lucky enough to be released.

◇ ◇ ◇

When Louis XVI sensed that revolution was in the air he caused an army to surround Paris, and this so enraged the populace that they were ready for violent action. On the 13th of July a mob had succeeded in obtaining arms from one of the arsenals, with which they meant to defend themselves against the soldiery; but having arms they wanted to use them, and somehow the idea of storming the Bastile took hold of the imagination of the public on the morning of the fourteenth. A madder idea could scarcely have been conceived, but when the times are ripe for change even mad ideas thrive. Presenting themselves before the main gate of the fortress and demanded its surrender. The governor of the prison, de Launay, treacherously bade some of the crowd into the courtyard to treat with them, then drew up the drawbridge and destroyed them all. By so doing he brought about his own destruction; the crowd had three cannon, and they stormed his main gate until he was forced to surrender, whereupon he was killed, the prisoners were released, and a procession marched through Paris in triumph. It was a mighty victory for the revolutionary party and it was the first decisive stroke in the destruction of the old regime.

◇ ◇ ◇

THE French have always celebrated Bastile Day in token of their love of liberty and their deliverance through their own efforts from an intolerable oppression. This year Bastile Day will not be celebrated publicly, but we may be sure that it is celebrated in the hearts of the French, and that they dream of a time soon to come when they shall free themselves from another hated oppression, through their own efforts once again. Let us think of them with special sympathy on this, the greatest day in their history as a republic.

Malnutrition

PROFESSOR Wassermann, of the German Medical Corps, has been sent to starving Greece to study the effects of malnutrition. It is significant that he is to bring back a report to Germany with recommendations which "it is hoped" will help the German civil medical services.

Implication is that the Nazis are beginning to be afraid of the effects of malnutrition on their own people now that even further ration cuts are threatened.—London Daily Sketch.

Hun May Cut Off Caucasus

By KIRKE L. SIMPSON Associated Press War Analyst

WITH a widening Nazi wedge biting southeastward through Russian defenses toward the Caspian Sea and Lower Volga, complete isolation of the Caucasus from the rest of Russia within days or weeks is a grim possibility.

What is more, forbidding developments came far to the north where still another German offensive in the Rzhev area, 130 miles northwest of Moscow, pushed the Rusians back toward their capital.

Moscow's admission that Boguchar, just east of the Don and 140 miles southeast of Voronezh, has been lost defines the front in that sector. A similar announcement of Russian evacuation of Lisichansk on the Donets, 110 miles southwest of Boguchar, completes the picture.

It indicates that the direction of the gigantic Nazi offensive has definitely shifted now from eastward to southeastward. The probable objective is to throw Russian forces back behind the Don-Volga line clear to the Caspian Sea, thus completing the isolation of the Caucasus and its defenders.

PERILOUS PLIGHT

The Lisichansk-Bogucher southeastern face of the Nazi wedge corresponds exactly to the gateway between the Donets and the Don. The Moscow announcement that the Nazis have broken through the Red Army at Voronezh sharply intensifies the danger hovering over the Soviet forces standing before the Caucasus.

A Nazi push through the Donets-Don gateway to Stalingrad and the Lower Volga would cut them off completely. A vast Russian retreat on the south flank to avert a mass encirclement may already be in progress. That is the implication of Russian surrender of Lisichansk.

Just south of that Donetz town lies the industrial heart of the Lower Donetz Basin, with its web of railroads interconnecting such important cities as Slavyansk, Bakhmut, Lugansk and many lesser centres. With German forces coming down the Donets east of his lines in the Slavyansk sector, Marshal Timoshenko may already be withdrawing on a wide front south and west of Lisichansk. He has urgent need for shortening and straightening his line from Rostov northward across the Donets-Don gateway if his armies are not to be cut apart clear to the Volga.

RUSSIAN SECOND FRONT

The main Russian hope of averting a German break-through to the Don-Volga line, however, must lie in second-front possibilities, not Anglo-American, but Russian "second front" major operations from the north against the Orel-Voronezh flank of the German position. It is more than questionable that even an Anglo-American attempt to cross the English Channel to invade the Continent could develop in time to take pressure off the Russians in the Don-Donets area.

Moscow has said little of developments north and northwest of Voronezh. Berlin reports continuous but futile Russian attacks in that area. It seems clear, however, that despite the availability of a web of inside communication lines leading out south and southwestward from the Moscow hub, the Red Armies of the centre have not yet been able to muster strength for heavy counter blows at the north flank of the Nazi drive.

It is difficult to conceive of any other Russian move that could ease pressure on Timoshenko. Nazi reports from Occupied France, otherwise unsupported, tell of a German advance eastward along the coast of the Sea of Azov, aimed directly at Rostov. If that has not yet developed, it is to be expected as is a German thrust from the Crimea vea Kerch Strait to take Rostov and the Lower Don line in the rear before retreating Russian forces even reach it.

That the grand strategy involved in the Nazi attack is aimed at establishing a front along the Don and Lower Volga to the Caspian Sea, thus amputating the Caucasus for subsequent conquest, now seems virtually certain.

Something the War Will Leave Us

(NORTHERN MINER)

WHEN the war ends Canada will emerge with a number of industries and other national assets which it never possessed before. Amongst these new assets will be:

A brand new magnesium industry, based on an unique and economical process.

A tin producing plant.

A production of mercury far in excess of national requirements.

A number of tungsten producers, either as by-product recovery plants or straight tungsten developments.

A greatly increased capacity for nickel and copper.

An enhanced production of binc, mainly from concentrates which at present are being shipped abroad, but which might be utilized in the mooted Eastern zinc refinery.

A vastly expanded output of brass products from new plants built for war purposes.

A new iron ore industry, with the development of the Steep Rock and Josephine deposits, probably others also.

Possibly an enlarged steel industry in the East.

A new iron and steel industry on the Pacific coast, sponsored by Ventures subsidiary, Frobisher.

A new manganese industry, from deposits in New Brunswick, Ontario and British Columbia.

An expanded alloy metals industry, utilizing nickel, cobalt and other metals.

An increased production of chromium alloys.

A molybdenum industry, now slowly developing.

Possibly a beryllium industry.

An increased production of uranium and radium.

A restored mica industry.

A resumed production of graphite.

A record output of petroleum.

A synthetic rubber industry based on oil.

A quadrupled production of aluminum.

Probably an almina industry, utilizing domestic nepheline syenite and—or anorthosite. This project is in the experimental stage, early tests proving satisfactory.

A well-established diamond cutting industry.

An army of newly trained mechanics.

Vastly increased steel working industry and machine shop capacity.

A rehabilitated railway system.

A ship-building industry and technique.

An optical glass industry and technique.

An airplane building industry and technique.

Fifty thousand pilots.

Thousands of airplanes.

Thousands of internal combustion engines, diesel engines.

A greatly expanded chemical industry, acids, etc.

A sulphur and pyrite production.

Billions of dollars in savings accounts and Government bonds in the ownership of the people.

Several hundred thousand additional H.P. of hydro-electric development.

These new assets will be of tremendous significance to Canada when the war ends.

All In The Family

PASSING raspberries to Japs soon grows tiresome. Contempt for them is so deeply ingrained that expressing it is a sort of superfluity. For the continental Europeans who have gone cuckoo over charlatans we are acquiring a similar feeling. But the good old British—ah, there's the outlet!

So one reason why British defeats are so irritating is that we feel that we have to lay off the limeys to keep up our reputation as good sports.

The sight of a battered old champ who has gone a dozen tough rounds and is waiting for the gong to come up for more calls for no pity because the kind to be pitied would long since have thrown in the towel. But it is a sight that takes all the joy out of normal family quarrels. —Chicago Daily News.

Hard To Believe How Time Flies

JULY 14

1912 Fred Morton is found injured on C.P.R. track at Cavan, believed to have fallen off excursion train.

Highwayman robs residents of John Wilson, Springville.

City Treasurer Frank Adams receives acknowledgement from mayor of Southampton of Peterborough's $31 gift to the Titanic Fund.

Peterborough students passing Toronto College of Music exams: Third year piano, Bernice Giroux, Harriet Pierce; second year, Ida Fallis, Margaret McDonald, Hilda Bonner; junior second, Cyril Devey; first year, Winnie Connor, Annie Dawson, Ethel Buckham, Harry Hill and Marion Harstone, Victor Boorman.

Berlin ball team beats Peterborough White Caps 1-4, Beard pitching.

1922 Mark Street choir holds first annual picnic via the Geneva to Hiawatha.

Mr. Joseph Wearing relates lore of lumber industry at campfire gathering at the boys' camp at Stoney Lake.

H. F. McNicholl, Havelock bank manager, is cleared in charge of not depositing $90 for client.

Thomas Morrisey has two barns levelled at King's Wharf in storm.

Butter at Trent River jumps to 40 cents a pound.

1932 Packed Labor Hall rally hears demands for shorter day and week.

Russ Kitchen holds Cobourg to six hits as Petes whip them 6-0 to stay with the league leaders in C.O.B.L.

George Cairns' rink of Ben Chesler, Roy Disney and Bob Hendry capture Griffin Trophy at big Cobourg tourney.

Bob Abbott beats Phil Farley, former Ontario amateur champ, 2 to 1, in match at Peterborough Golf and Country Club.

Thirteen tourist parties are camped at the Exhibition Park.

1917 Marriage after July 6 will not save a man from conscription, House report in Examiner states.

Workmen engaged by Ald. Duncan on property at rear of former Children's Shelter on Stewart street find interesting relics of old livery days.

Millard's bicycle shop advertised having bicycle and auto tires vulcanized to get more mileage.

Boy Scout movement is being formed in Lakefield.

Ad in Examiner extolls stock in Wright, Martin and Curtiss aeroplane companies.

Unconsidered Trifles

"I'm all out of sorts. The doctor said the only way to cure my rheumatism was to keep away from all dampness." "What's your trouble about that " "You don't know how silly it makes me feel to sit in an empty bath and go over myself with a vacuum cleaner."

◇ ◇ ◇

"Seen anything of Jones lately?" Smith asked Robinson.

"Oh, yes, I've just come from his house. His wife has settled all her furniture on him."

"My word!" exclaimed Smith. "He'll be a proud man now!"

"Couldn't say for that," said Robinson. "He was still underneath the pile when I left in a hurry."

◇ ◇ ◇

After six months at a new factory, the superintendent developed a feeling that he wasn't popular, so he called aside an old worker. "Bill," said the superintendent, "how is it the men don't seem to like me? Why, at the last place they gave me a silver teapot when I left." "Only a silver teapot?" said the candid worker. "If you'd only leave here we'd make it a whole silver tea service."

◇ ◇ ◇

When the inspector, on his nightly rounds, reached an out-of-the-way post about midnight, he found a small and elderly part-time "special" standing quite happily in the rain and mud.

Feeling the man needed a little encouragement for his devotion to duty, the inspector said:

"It's a rotten night for you to be on duty here."

"Best job I've ever had in my life!" replied the "special" cheerfully.

"How's that " asked the inspector, in surprise.

"It's like this. I haven't had a night out for twenty years till I took it on. Now I'm out here for four hours one night a week—but my missus thinks I'm on duty every night!"

Sail Ship Revival

WAR emergencies have not resulted in a sensational resumption of the horse-and-buggy facility, but that does not prove that there will not be a return to the sailboat in trade between the United States and its neighbors below the Gulf of Mexico and the Caribbean Sea.

Sailing vessels in the southern waters as small as 600 or 1,200 tons are looking for business and reported to be getting it, due to the unavailability of modern ocean-going carriers.

Owners of these ships are asking virtually double ordinary rates and other fees are in proportion. An insurance rate of 10 per cent.-

Gadget

AMONG the new gadgets is one designed for war etiquet and known as a "sugar flask," reports Cedric Adams in the Minneapolis Star-Journal. It's a plastic tube about four inches long, in green, red or black, has a screw top and is about as big around as your thumb. It holds three teaspoons of sugar and the idea is that you prove to your friends you don't want to mooch their sugar, so you take your own with you. The flask is designed for pocket or purse.—Windsor Star.

Many Were Saved

SIR ARCHIBALD WAVELL has disclosed that "more than four-fifths" of the troops that went from India to attempt to defend Burma have reached India again in safety. This puts the final touch to the denial of the yarn that only a remnant fought its way out.—Brantford Expositor.

Personals and Social News

SALLY'S SALLIES

Registered U. S. Patent Office

Miss Yetta Fine, 616 Charlotte street, is celebrating her 18th birthday to-day.

◇ ◇ ◇

Miss Mary Bradburn has returned to Peterborough after spending her holidays with friends at Ida.

◇ ◇ ◇

Miss Kay Elliott, Chamberlain street, is spending her vacation at Crowe Lake, a guest at the cottage of Mrs. D. P. Marett of Marmora.

◇ ◇ ◇

Mr. and Mrs. Claire Collins and Mary Elizabeth and Wendy are spending their vacation at a summer cottage on Chemong Lake.

◇ ◇ ◇

Mrs. Paige Rowell anl Mrs. Reg. Franks have returned to the city after a vacation spent at a summer cottage on Boskung Lake in Haliburton.

◇ ◇ ◇

Rev. D. B. Sparling, B.A., B.D., of Morris, Manitoba, is visiting his cousin Mrs. H. Turner, Douglas avenue, and Mr. Turner, as well as other relatives in Ontario.

◇ ◇ ◇

Doreen and Raymond Larry, Third avenue, are spending this week with their grandparents, Mr. and Mrs. A. Larry, Grafton, Ontario.

◇ ◇ ◇

Mrs. J. K. Hughes, Weller street, leaves to-day to visit relatives in Brantford. On the way she will stop at Bolton Camp, near Toronto, to visit her daughter, Miss Beverly Hughes, who is a councillor there.

◇ ◇ ◇

Mr. and Mrs. James Magee of Omemee, have announced the engagement of their eldest daughter, Beatrice Rhea, to Mr. Ross Roseborough, son of Mr. and Mrs. I. A. Roseborough, Milliken. The wedding will take place quietly the latter part of July.

◇ ◇ ◇

Mr. and Mrs. G. M. Stenson, Water street, are spending a week at Chemong Lake, at the summer home of the Misses Marjorie and Nellie Stenton.

◇ ◇ ◇

Miss Lily Booth, Chamberlain street, has returned home after spending a two weeks' holiday with her sister, Mrs. S. L. Thomas, in Detroit.

◇ ◇ ◇

Miss Margaret Beck of Vancouver, British Columbia, is a guest of her cousin, Mrs. L. Larry, Third avenue.

◇ ◇ ◇

Mrs. B. J. Anderson and her daughters, Dianne and Beryl, were guests at the celebration of Mr. and Mrs. Fred S. Warren's wedding anniversary. Mr. Anderson was not present, as stated in the paper.

◇ ◇ ◇

Miss L. Brownscombe, secretary of the Y.W.C.A., is spending her vacation at her summer home on Stoney Lake.

◇ ◇ ◇

Captain and Mrs. William Miller and daughter Irene, are in Peterborough because of the illness and death of Mr. Miller's brother, Burton O. Miller, who died on Monday.

◇ ◇ ◇

Miss Muriel Hall and Miss Eva Mittle of Fredericton, New Brunswick, are spending their summer vacation with Mrs. Byers Smith, 228 Perry street.

◇ ◇ ◇

Mr. and Mrs. F. Fisher and family 185 Sophia street, have been spending a few days at Chemong Park.

◇ ◇ ◇

Enjoying "Y" Camp

Among those registered at the "Y" Camp on Stoney Lake for the following week are Marion Downer, Ann Overend, Jean Rutherford, Jean McTavish, Betty Leeming, Mary Lou Leeming, Betty Daly, Mary Sullivan, Margaret Rodger, Mary Joan Rodger, Sally Dorris, Dorothy Sullivan, Joan Donnelly, Catherine Ryan, Winnifred Ryan, Ramona Jackson, Marion Honour, all of Peterborough; Joy Whitaker of Brantford; Mary Crowley, Peggy Rhodes, Joan Isobel Welsh, Ingrid Winkler, Joan Taylor, all of Toronto; Mary Murty of Oshawa; Nancy Gordon, Marilyn Millyard of Grimsby; Margaret Doran, Ruth Byers and June Newton of Lindsay; Dorothy Mills of Oshawa.

Guard your charm this easy way, Wear fresh undies every day

Join the LUX DAILY DIPPERS

Whether you're sixteen or sixty, daintiness is important to every woman's charm.

So don't endanger your daintiness with "second day" undies. Remember, undies absorb perspiration which often leads to unpleasant "undie odor." Play safe — dip undies in Lux as soon as you step out of them at bedtime so that they're *fresh* to wear again next day.

Lux leaves undies sweet and dainty . . . keeps fabrics like new. Start your Lux daily dipping tonight!

TONIGHT— dip your undies in— LUX

A LEVER PRODUCT

FASHIONS

New Panel Interest

Here's a home-front special for the woman who wants to look slimmer. It's Pattern 9106 by Marian Martin. Theres flattery in long-waisted lines and in bias-cut front panel cleverly shaped through the bodice. Optional revers are smart.

Pattern 9106 may be ordered only in women's sizes 36, 38, 40, 42, 44 46 48 and 50. Size 36 requires 3½ yards 35 inch fabric.

Pattern Number ....

Size..............................

My Name ....

Address ....

....

I enclose 20 cents in coins for postage

Young Airwomen Had Happy Life While At School

By MARGARET ECKER
Canadian Press Staff Writer.

ST. THOMAS, Ont., July 14 — No airwoman stays at the Royal Canadian Air Force Techincal Training School here more than six weeks. The powers that be say that's because the courses end then —but an observer might think the girls are moved to prevent them becoming softies.

For life is cosy and merry at T.T.S. On stations the airwomen sleep 68 to a block in large, barnlike barracks buildings. At T.T.S. they sleep two girls to a snug airy bedroom. They use double-decker iron beds, but that is about the only resemblance to barracks life.

"Barracks" for the 200 trainees here are the top two floors for the red brick officiers' mess building. From the outside it looks like an exclusive hotel, complete with sun decks. Inside, the girls share quite a bit of this luxury.

Their bedrooms are bright and airy. They have Loyalist maple chests of drawers and plenty of table space, useful for hard-working girls who are cramming in knowledge as embryo clerks, accountants, and equipment and hospital assistants.

Luxurious Bathrooms

It's a wonder any girl gets her teeth brushed in time for breakafst in the golden luxury of the bathrooms. There are the row on row of wash basins found in any barracks, but the walls are yellow tile and there are many large, clear mirrors. There are plenty of baths and showers, too.

Just because the airwomen have given up their private lives to help win the war they don't let their war work stop there. Take salvage collecting, for instance. The girls at T.T.S. save everything that passes through their hands—toothpaste tubes, cardboard boxes ,tinfoil, cigarette boxes, newspaper, magazines, jars, cosmetic holders.

And one day a week you can find Corporal Cathrine Robertson of Toronto in a tiny ante-room of the barracks almst inundated with salvage. Cpl. Robertson was an ardent salvage collector before she enlisted, and now she's taken upon herself the collecting for T.T.S. She's put gainly decorated salvage boxes all through the barracks' corridors and she herself gathers up the material and sorts it. The airwomen send about eight large cartons each week to the St. Thomas Red Cross.

ENQUIRY COLUMN

By MARY MOORE

Question— We had the smoothest vanilla ice cream I have ever tasted at a famous hotel we stopped at when on our holidays last month—and to make it almost unbelievably delicious they poured over it a rich black cherry sauce. Now if I could produce a sauce like that to pour over my own homemade ice cream I think I could make my husband's eyes pop. Mary Moore, could you help me on this poser? Thanks again,

JACKIE'S MOTHER.

◇ ◇ ◇

Answer—Black Cherry Sauce is not such a mystery. I am glad to be able to produce it.

Black Cherry Sauce (for ice cream cottage pudding, etc.)

One-half pound black cherries, measured after washing and pitting. ¼ cup orange juice, ½ cup corn syrup, ½ cup water, ½ teaspoon butter, 1 tablespoon cornstarch. Mix the cornstarch with the orange juice, stir until paste is formed, then add the water, and butter and cook jn top of double boiler until cornstarch has lost its raw taste—about 15 or 20 minutes. Add cherries and corn syrup and let cook over boiling water just long enough to make cherries limp but not mushy—about 15 minutes, with very little stirring. Serve either hot or cold on cottage pudding or on rich vanilla ice cream.

We hope this pleases both you and your husband.

◇ ◇ ◇

Question: My daughter and her boy friend say they love club sandwiches and try to tell me how they get them at the corner drug store. I feel that I should know better than any soda fountain jerker how to make a sandwich and want your version of a Club Sandwich, because my daughter thinks your recipes are great.

JUST A COOK FOR SIX.

◇ ◇ ◇

Answer: Thanks for the plug. I hope the young folks are satisfied.

Club Sandwich

Toast three slices of bread—you will have to decide yourself whether it is to be white or brown. Butter them and cover 1 slice with crisp lettuce, letting it come beyond the edge. Arrange sliced white chicken meat or veal or pork on top, spread with mayonnaise and cover with second slice of toast. Spread top with mayonnaise, lay slices of crisp bacon on, cover this with either sliced tomato or cucumber. (I am sure the soda fountain version always has tomato), and cover with a third slice. Garnish with gherkin and olive on tooth pick. Cut in triangles and serve while toast is still warm.

BEIGE DINNER GOWN

By ALICE ALDEN

WHEN DINNER clothes are worn, they are likely to be of the elegant but simple variety, relying on cut and fabric for their effect. Constance Moore models an ideal dinner dress fashioned of heavy crepe in toast-colored beige. The beautifully cut frock has a rounded neckline and deep bracelet-length dolman sleeves. The long, slim skirt has four unpressed pleats in front. The narrow black kid belt features a buckle of matching kid in a leaf shape.

Elizabeth Harvey Recent Bride, Feted By Friends

LAKEFIELD, July 14—(ENS). — Prior to her marriage to Captain R. S. Ryan, which took place at St. John's Anglican Church on Saturday, Miss Elizabeth Harvey was guest of honor at several delightful affairs.

Mrs. John Langley entertained twenty-five intimate friends of the bride-to-be at a cosmetic shower and tea. Mrs. Langley informally presented the guest of honor with a shower of Elizabeth Arden products, gifts of her friends. The bride-elect expressed her appreciation and tea and punch were served.

Pastel shades of pink, blue and green composed the color scheme for the tea-table which was beautifully laid in a pale green damask cloth, with six pink vases of blue delphiniums, pink and white Canterbury bells. Silver candlesticks with pink candles also adorned the table.

Among guests were Mrs. Franklyn Harvey, Mrs. E. A. Walker of Toronto, Miss Betty Harvey, Mrs. O. A. Langley, Mrs. Elizabeth Moore of Toronto, Mrs. Duncan MacInnes, Mrs. B. Q. Dench, Miss Barbara Dench, Mrs. E. R. Tate, Miss Nancey Tate, Mrs. Gladys Robinson, Misses Florence and Annie Atwood, Mrs. John Todd, Mrs. J. M. Easson of Toronto, Miss Olive Perry, Mrs. Marling, Mrs. Grace Stuart, Mrs. A. B. Hodgetts, Mrs. A. W. McKenzie, Miss Mary McKenzie, Mrs. Eric Grier, Mrs. Don Crozier, and Mrs. William Box of Toronto.

Other affairs held in Miss Harvey's honor included a lunch and shower at Eaton's round room by Mrs. E. A. Walker and Miss Mary Walker of Toronto.

Mrs. William Pugsley of Sutton West entertained at a miscellaneous shower.

The Misses Barbara and Alice Dench of Toronto held a personal shower, and Mrs. Gladys Robinson of The Grove a miscellaneous shower.

DOROTHY DIX

IT'S A WOMAN'S JOB TO BE LOYAL TO HER SOLDIER BOY Wives and Sweethearts Should Forego Causing Men Worry Over Their Integrity

◇ ◇ ◇

Dear Miss Dix.—I have been in the army air force for two years, and I want to ask you to impress upon the girls we left behind us the importance of keeping up the morale of the boys at the front by being loyal to them.

We have a life and death job that the whole nation is depending on our doing. We have left our wives and sweethearts behind us to do our bit in protecting our country and defending the freedom that we believe is more precious than life itself. Why can't these wives and sweethearts, whom the boys of the army and navy are risking their lives for, realize that it is just as important for them to be loyal to their men as it is for the men on the fighting line to be loyal to the Allied cause?

Why can't the women understand that they have as big a job at home, in keeping their men cheered up and free from worries and jealousies, as the men have in keeping themselves fit to fight?

Time and again I have seen fellows go to pieces when they got letters telling that their wives were stepping out with other men, or the girls they were engaged to were going to marry some chap at home. It not only broke down their morale, but that of a lot of other boys who wondered if the same things was happening to them.

Please try to make our loved ones understand that it is their duty to stick to that soldier or sailor who is doing his all for his country, at least until the war is over, as much as it is his duty to protect them with his life.—An Eagle.

◇ ◇ ◇

Answer.—I commend this letter to the attention of all the women who are bubbling over with patriotism in these days. If they have a husband or a sweetheart at the front, the best war work they can do is to keep him bucked up by the knowledge that they are true to him; that they are proud of him, and that they are waiting for him to come back. And that they are waiting alone.

Certainly when a man is risking his life to protect his country, it doesn't seem much of a sacrifice for a woman to give up a few dates for him. He has given up his job, his profession, the success that was almost within his reach to try to keep for the woman he loves the kind of life he wants his wife and his children to enjoy. It is an act of self-abnegation whose cost you cannot estimate in money, or weigh in words, and all that the women at home can do ,to repay this great debt to the men at the front, is in doing everything possible to make them happy and keep from them everything that would worry them.

So while it may be dull to sit at home of an evening instead of going dancing with some lad; while you may miss the parties and the good times you have been accustomed to, make your small sacrifices by giving up your gaieties for the duration and putting in the time in writing your Tom, Dick or Harry a cheerful letter. Even if you have found out you didn't love Billy as much as you thought you did, or if the new boy you have met looks better to you than Sam did, don't tell him now.

Don't Start Gossip Rolling

And don't do anything that will give other people a chance to tell him when he is perhaps starting out on the flight from which he will never return, or going into a battle where your letter, with its bad news, made him welcome the bullet that pierced his heart. And if you are a wife, watch your step. Be as discreet as Caesar's wife. Don't add to your husband's sorrows by letting him even wonder if you are being faithful to him.

No matter what you do after the war is over, be loyal to the boys while it is going on.

◇ ◇ ◇

A Non-Talkative Husband

Dear Miss Dix: What can you do with a husband who won't talk? We have been married 14 months and he might just as well be a dummy for all the conversation I get out of him. The minute he comes in the house he grabs his paper and turns on the radio and passes into the silence. He reads all the time he eats his dinner and doesn't answer me when I ask him a question. If I start to tell him anything, he walks away or turns the radio on louder.

He says he is happy and likes to have me about, but he is a perfect stranger to me and I can't get acquainted with him. What shall I do about it? MRS. L. F.

◇ ◇ ◇

ANSWER: You can get blood out of a turnip as easily as you can conversation out of man who doesn't like to talk, so you will either have to reconcile yourself to living with a stuffed shirt, or trade him off for a human phonograph.

A Woman Needs Bolstering Conversation

Stevenson rated being a good gossip as one of the most desirable characteristics of a wife. The same thing goes for a man. The domestic woman's life is mainly passed in solitude in her own house, where she has nobody to talk to all day but the baby or the cat, neither of whom are very affording companions, and when night comes she is simply slopping over with things she wants to say.

But she can't say them to a husband who freezes up her confidences by just grunting. She cant' tell him about what she said to the butcher and the butcher said to her, or about the juicy scandal about the Jones boy getting drunk, or the Smith girl not coming home until four o'clock in the morning, for all he says is "uh huh." And, more than that, she wants him to tell her about what happened at the office and the funny stories he has heard, and if he keeps them bottled up in himself she misses entirely the companionship for which she married.

But how come you didn't find out that your husband was a non-talker before you married him? Surely he must have gabbled then. Or did it take love to make him eloquent? And when you said "yes," he automatically thought that the subject was closed for all time.

◇ ◇ ◇

Wife Domination

Dear Miss Dix: What do you think of a man who is so dominated by his wife that he didn't even send a greeting card to his 69-year-old mother on Mother's Day? The wife happens to be peeved with the mother over something that was her own fault. S.L.

◇ ◇ ◇

ANSWER: I think a man who lets his wife separate him from a good mother is so weak and craven and spinless that he doesn't deserve to be called a man at all. You could despise him if you didn't pity him because you know how he suffers under his wife's tyrannies.

THE STARS SAY . . . .

By GENEVIEVE KEMBLE

FOR WEDNESDAY, JULY 15

Determined, direct and aggressive advance upon objectives and programs of major importance is encouraged by the concentrated influence of astral forces holding sway on this day. New projects should be pushed with vigor. Well-organized plans and practical constructive tactics may attract the attention and capital of powerful interests or promotors. In such cooperation it would be well to be alert to petty duplicities, or peculiar plots, but the energies and faculties are vividly alert.

◇ ◇ ◇

If It Is Your Birthday

Those whose birthday it is are encouraged to a year of high pressure especially in putting over important and greatly desired programs. This may be done with strenuous and aggressive attack, as the mental faculties and physical forces are well stimulated to powerful and decisive action. Major programs with practical and constructive foundations should be carefully planned and boldly presented to gain cooperation from promotional bodies. Slight trickery, subtleties or subterfuges should be guarded against.

A child born on this day should be bold, energetic, skillful and practical, with excellent mental as well as physical abilities. It may make its success by determination and sheer force.

Needlecraft Pattern

FOR VARIED LINENS

For tea cloth, towels, scarfs, these Colonial figures are the right note in embroidery. You'll enjoy doing them — all the stitches are easy. Pattern 390 contains a transfer pattern of 16 motifs ranging from 7½ x 8½ to 1½ x 2 inches; illustrations of stitches; materials required; color schemes.

Pattern number ....

Size ....

My Name ....

....

Address ....

I enclosed 20c for postage

HOLLYWOOD DINER

Green crepe, very dark and rich, makes this divided skirt home dinner dress. A draped halter, slit but also draped over the back, and sleeves attached only at the shoulder, make the bodice. The ensembled coat is a briefie of scarlet wide-wale cotton corduroy. A wig-like snood uses baby wooden blocks strung on cords.

By PRUNELLA WOOD

THIS model is one of those which top screen fashion designers brought on to the manufacturers of New York. Many is the cinema-sure model which will take the place of Paris designs in the midseason and fall collections you'll soon see in your own shops.

This is a very California design, but whether that nice state realizes it or not . . . we've got sun, in summer anyway, in a lot of other states, so this is a good "at home" costume for summer dinner anywhere. Also it's fine week-end luggage stuff, to pack along to somebody else's home for informal evenings.

Travis Banton

This Week's Wartime Recipe

Contributed by Our Readers.

A doctor's wife sent this to us — she prefers to be called Doctor's Wife on this page—and she said it was the only way she could get her two sons to eat the liver they needed. She started out by making it of white bread, then changed to whole wheat and decided that altogether it was packed with nutrition.

French Toast Liver Sandwich.

(Contributed by a Doctor's Wife.)

Make sandwiches of ¼ to ⅜ inch thick slices of whole wheat bread, using cooked pork liver which has been run through the finest knife of your meat grinder as a spread. It needs seasoning with a little pepper, quite a bit of salt, a little grated onion or onion juice, and a bit of the stock in which it was boiled. Some adults will like the addition of Worcestershire Sauce. Spread the liver paste about ¼ inch thick between the slices. Press them together firmly and remove crusts or not, just as you wish. Dip in egg mixture made by beating together 2 eggs very well (for 4 complete sandwiches), then adding 1½ cups milk and ½ teaspoon each salt and sugar. Let each sandwich soak long enough on both sides that bread soaks almost through. Fry quickly in hot butter or cooking oil. The sugar in the egg mixture makes them brown quickly. Serve on hot platter garnished with broiled and crumbed red or green tomatoes, and pass grape or currant jelly at the table.

Thanks, Doctor's Wife. More of this kind of stuff would be very welcome.

Women Needed At Genelco For War Work

Mr. F. E. Johnston of the Collegiate staff was chairman Monday afternoon at a meeting of C.G. E. and Genelco representatives and representatives of local women's organizations, held at the Y.W.C. to discuss ways of obtaining women for war work in newly opened department of the Genelco. Up to now women have been turned away from the factory because buildings, machines and materials were not ready for use.

Now intelligent women who have passed entrance examinatons and have some additional high school education are required to take training for special work. They will be trained at the Collegiate and will be paid while training These women are required at the rate of about 20 a day, until betwten five and six hundred are available. There will be courses for women with entrance examinations and also for women with some high school education. Women who wish to apply for these jobs should register with the Government Employment Buraeau in the Barrie Building before applying. A big rally, which all women are invited to attend, will be held on Friday evening in the Collegiate auditorium.

Several leading womens organizations were represented at the meeting and round table discussion: Mrs. R. Turner, president of the Red Cross; Mrs. H. R. H. Kenner, president of the Board of the Y.W. C.A., Mrs. C. Wray of the Blood Donors Clinic; Mrs. J. K. Hughes, and Mrs. J. G. Wharry of the C.W.V.S.

Fraserville

Mrs. A. Wood spent the past week with relatives at Belleville and Trenton.

Donald Snelgrove and Miss Dorothy Moffatt returned to their homes from Nichols Hospital.

Mrs. H. Ouellette and Lenore of Millbrook spent the past week at the home of the former's parents.

The Fraserville L.O.L. attended the service at St. Andrew's Church, Millbrook, on Sunday evening.

IMITATIVE NAZIS

LONDON—(CP).—Imitations of clandestine pamphlets are the latest attempt by Nazi propagandists to capture the attention of French workers. They contain the usual Nazi writings.

BEAUTIFUL
GIFTS
THAT LAST
See Them At
J. W. WATSON
George at Brock St.
G. E. ELECTRICAL APPLIANCES

CECIL LAPP
Specializing in
Draperies, Carpets, Broad-loom, Venetian Shades and Fancy House Furnishings.
185 CHARLOTTE ST. PETERBOROUGH
PRICES VERY REASONABLE
Business Phone 7973 Residence Phone 7179

ROYALS DEFEAT THE JUVENILES 12 TO 7 IN HARD HITTING GAME

King's Favored Runner Finishes Sixth In Derby

This is the field for the English derby as it rolled into the home stretch with the grandstand and the finishing line just ahead. "Big Game," the King's good runner, was the favorite but ran a disappointing race, finishing sixth. He is third from the left in this picture. The winner was "Watling Street," owned by Lord Derby.

Clever Putting Features KawarthaGames

The Wednesday afernoon golfers at the Kawartha Golf and Country Club seem far more determined to win golf balls than do the week-end crowd. Ken Currie was the man to look up to on Wednesday, coming home with a net of one under par 34. Second was Ed Riley with a net of 34½. Other ball winners were C. Selkirk and L. Browne with nets of 35 and 35½.

The result for Wednesday:—

	Gross.	H.C.	Net.
K. Currie	40	6	34
A. Heckman	40	7	38
F. Gibbons	54	15	39
D. Price	51	12	39
L. Browne	45	9½	35½
G. Sutton	52	12	40
V. Selkirk	49	10½	38½
C. Selkirk	49	14	35
E. Riley	44	9½	34½
K. Smylie	49	9½	37½
H. Weir	45	7	38

In the 18-hile sweep on Saturday afternoon, Hap. Wilgar and Earl Asker shared the top honors, both with nets of par 71. The handicap committee should be jumping on these lade pretty soon, they're both much improved in the past few weeks.

Saturday Results:

	Gross.	H.C.	Net.
H. Wilgar	89	18	71
E. G. Asker	84	13	71
N. Finnie	87	6	81
C. Low	82	7	75
R. Jones	93	16	77
J. Watts	88	14	74
K. Smylie	93	19	74
Bill Brown	86	9	77
B. I. Burgess ...	85	16	79

Sunday's activities were pretty well taken up with the President and Kawatha Cup matches. In the president's cup Archie Hood went down to the keep putting of Eddie Barry. Al. Heckman and Stan Adamson had the closest match of the day, Al managed to hole out one up on strokes. Bert Jopling and Harley Weir had a close conest, too; Bert manager to come through one up on the last hole.

Lionel Brwne found the going a little to stiff in his match with Fraser Dunfield. Fraser even at his worst is still a hard man to eat.

Stan Whiddon and Earl Asker had to play 36 holes to find a winner. They both played lovely golf but the little giant was too much for Earl and he lost 3 up and 2 to go.

Kawartha Cup

In the Kawartha Cup, Harry McCougan after wrapping his handy eight iron around a stump in the eighth rough; lost out to Tommy Cook, 3 and 2.

Adam Sands and Harold Rutherford are another twosome who waited until the last green to decide a winner. Adam lost his way to the green to lose the match and vowed then and there he would leave the ranks of the south paws and buy a set of right handed clubs.

Ken Wood had too much on the ball when he got near the green to suit Jim Betts, so Jim lost 5 and 4.

In the ladies' section at Kawartha, Mrs. C. Shaw was the winner in the first round of the Spring Trophy.

Mrs. Victor Gallon was the winner in the ladies' Thursday afternoon field day, with a gross of 99 for 18 holes.

The results for the field day are:

	Gross.	H.C.	Net.
Mrs. C. Shaw....	108	30	78
Mrs. H. Scott....	105	19	86
Mrs. J. Watts ..	104	23	81
Mrs. Adam Sands	132	36	96
Mrs. A. Reed	120	19	101
Mrs. Vic. Gallon .	99	16	83
Mrs. Gordon Hill	123	36	87
Mrs. L. Browne .	101	21	80
Mrs. V. Selkirk .	100	14	86
Mrs. E. Riley ...	107	25	82
Mrs. G. Solmes .	112	24	88
Mrs. Ken Smylie	117	32	95

Major League Leaders

By The Associated Press

AMERICAN LEAGUE

Batting—Gordon, New York, .347.
Runs—Williams, Boston, 73.
Runs batted in—Williams, Boston, 82.
Hits—Spence, Washington, 110.
Doubles—Doerr, Boston, 29.
Triples—Heath, Cleveland, 9.
Home runs—T. Wilyliams, Boston, 18.
Stolen bases—Case, Washington, 15.
Pitching (based on 10 decisions).—Chandler, New York, 9-2.

NATIONAL LEAGUE

Unchanged from yesterday.

Sports Menu

TONIGHT, TUESDAY, JULY 14

Ladies' League:

Generals vs Electrics, East City Bowl, 7:00 o'clock.

Catholic League:

Sacred Heart vs K. of C., Armour Memorial Park, 7:00 o'clock.

WEDNESDAY, JULY 15

Men's City League:

Luckies vs Soldiers, Riverside Park, 7:00 o'clock.

Catholic League:

K. of C. vs St. Peter's, Memorial Park, 7:00 o'clock.

Industrial League:

Woollens at Watercraft, Dominion Woollens Field.

League Leaders Win 15-9 Over The Cubs

St. Peter's came back into their winning pace last night at Memorial Park, winning over the Cubs by a score of 15 to 9. The Saints lost two last week but they made it known they weren't to be held back.

Gordon went the stretch for the winners, allowing 14 hits, walked four and fanned two. Leonard, his opponent on the mound, allowed ten hits, walked two and struck out two, while Brady, who took over in the fifth, was notched for four walked one and gave out no free tickets.

Conroy led the parade for the Saints' by chalking up three singles and a four-bagger. Tompkins and Gordon followed close with a pair of singles and a homer apiece. Rev. Father Wolff was next with a single and a pair of deuces.

Leading the losers were Sullivan with a pair of doubles and a single, and Brady with three one-baggers. Caccavella came through with a single and a deuce, and Leonard singled twice.

Heffernan pulled off a swell catch of a long fly in left centre field and Sullivan supported him well. The teams:

Cubs—F. O'Toole, c; Caccavella, ss; Leonard, p; Brady, 3b; O'Donaghue, J. O'Toole, 1b; J. Sullivan, lf; Driscall, rf; Heffernan, cf.

St. Peter's.—Rev. Fr. Wolff, ss; Condon, 1b; Tomkpins, 3b; Prete, cf; Conroy, lf; Herr, 2b; Perdue, c; Gordon, p; Sullivan, rf.

Score by innings:		R.	H.	E.
St. Peter's	622 320 0—	15	21	2
Cubs	102 200 4—	9	14	6

Whirly's Trainer Sees Apache Horse To Beat

BOSTON, July 14—(AP).—Mighty Whirlaway, who has sound reasons to dislike New England—he was beaten soundly in his only start hereabouts by War Relic last September—appeared pleased with the Suffolk Downs oval as he frolicked yesterday to keep himself fit for Wednesday's $50,000-added Massachusetts Handicap.

Despite Whirly's display of spirit, Ben Jones, this trainer, does not expect his great 4-year-old to have an easy task passing Seabiscuit's all-time. earnings of $437,730 by dragging down the winner's share of this section's richest stake.

Mr. Wright wants this race more than any other event Whirlaway has attempted with the exception of the Kentucky Derby," Jones said. But it is going to be very difficult to get it. Attention beat us last year in the Arlington and Tola Rose was too much for us in the Butler.

I have the greatest respect for Apache since he burned up Empire last Saturday under 114 pounds. Attention will be dangerous with 122, but I rankly think that Apache, with 107, is the horse to beat."

Jones, realizing that no late-running horse has won the Massachusetts, has indicated he will have Jockey Georgie Woolf get Whirly away with and stay as close as possible to Apache and Attention until he hits the home stretch, where Mr. Big" generally takes off to do his flying.

Notables Trailed

In the past such outstanding kings of the turf as Discovery, War Admiral and Challedon have attempted and failed to do that against rivals with tremendous early speed. Woolf probably recalls his inability to get Challedon going early enough against Eibht Thirty here two years ago.

The arrival of Apache may mean that a total of eight will start against Whirlaway, certain to be an odds-on favorite, despite his top weight of 130.

The Circle S Ranch's Hysterical and Greentree's Swing and Sway, both in with 113, are also regarded as certain starters, along with John L. Sullivan's Transfigure, which drew 112, and Emerson Woodward's Irish-bred Rounders, which has won carrying 134, but only will be called upon to tote 106.

Another eligible to go postward as Whirlaway shoots at Seabiscuit's record is the speedy Blueberry Pie, which can come in with the lightest burden of 104 pounds.

Canadian Sport Snapshots

By SCOTT YOUNG Canadian Press Staff Writer

TORONTO, July 14.—(CP)—It would be too bad if Max'e Berger should up and admit that Pte. Al Lust beat him squarely in that considerbaly windblow welter fight in Calgary. Such an admission would absolutely ruing the flow of equally-windblown account of the great struggle, and that would be disastrous.

For instance, it has leaked out somehow that Berger actually wasn't hurt so much by Lust's punching in that decisive final round. He went down, all right, but he would have been able to get up again if all Lust's pals hadn't streamed into the ring, hoisted Lust on their shoulders, then danced with joy all over Maxie. By the time the gendarmes cleared the ring, Berger was beaten right into the canvas. It took his handlers eight minutes to find him and two to bring him to, adding up correctly to the 10-minute snooze recorded in the public prints.

From another source, it turns out that Lust's punching didn't even put Maxie on his back, much less keep him there. It was the heat, and the altitude. This explanatipn is given by Mr. Slitkin, of Slitkin and Slotkin, Berger's managerial partners.

Slitkin accompanied Maxie Slotkin remaining in Montreal to do his moaning among friends. Slotkin agreed heartily with his partner's explanation. He assured Elmer (Montreal Herald) Ferguson of the unadulterated truth of Slitkin's diagnosis, too his leave thusly: "As soon as my podner returns we will be at it again, hammer and tongues, explaining how this altitude got the best of our Maxie. We will then challenge this Lust to fight Maxie, somewhere else, where aint's no such thing as altitude."

QUICKIES

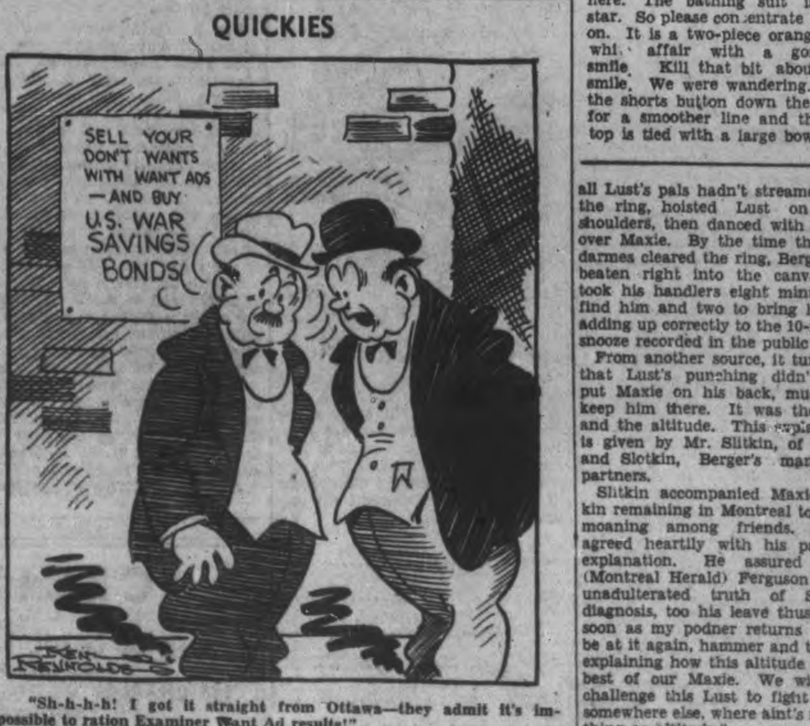

"Sh-h-h-h! I got it straight from Ottawa—they admit it's impossible to ration Examiner Want Ad results!"

Early Lead Is Run Up By The Winners

Juveniles gave the Royals a run for their money in a City League tilt on Monday evening but bowed to defeat 12 to 7, in a game that saw some sloppy fielding, heavy hitting and wild pitching.

Royals elected Akers to do the hurling, and he moved along nicely until the seventh when he retired to the field and was replaced by Fraser on the mound. Fraser retired the side in order, but got into trouble in the eighth, when Leether, first man up, singled. White got on on a fielder's choice, and Leether beat the throw to second. Jones walked loading the bases, but Greatrix and Detlor fanned. Then Carpenter drew a walk scoring a run, Millen did the same, and Crowe blasted a hard hit ball into right field for three bases, scoring as many runs. The rally died when the next batter fanned. Fraser squared away in the ninth and ended the game in good style. In his three innings he struck out six, walked four and was touched for one hit. Akers fanned six, passed three, and was nicked for five bingles.

Crowe toiled throughout the nine innings in the torrid temperature for the losers, and he deserved much better support than was given as his cronies made seven miscues. He sent 2 down swinging, walked three and was touched for sixteen hits, one a home run by E. Holmes with two on bases in the third. McNabb had a double and single, and Pryde smashed out a two bagger and two singles.

Leether for the losers was top batter with a double and a pair of singles and Carpenter also cracked out a two bagger. The best fielding performance was given by Carpenter in centre, and he made a beautiful catch of Fraser's hard centre field drive in the seventh. The teams—

Royals—McNabb ss, Hawkes 3b, Gatfield lf, Don Holmes lf; Parnall c; Pryde cf, Giardino 2b; Holland 1b, Niziol 1b, Akers p, E. Holmes rf, Fraser p.

Juveniles—Anderson ss, Millen ss, Crowe p, Gray rf, Wellwood rf, Leether c, White 3b, Jones 2b, Greatrix lf, Detlor 1b, Carpenter cf.

Score by Innings:				
Royals	044 000 202	12	16	2
Juveniles ...	011 000 050	7	6	7

Umpires—Batley at the plate, Calladine on the bases.

Newest Bathing Togs

Bonnie Donahue is supposed to be playing the supporting role here. The bathing suit is the star. So please concentrate thereon. It is a two-piece orange and whi. affair with a gorgeous smile. Kill that bit about the smile. We were wandering. Well, the shorts button down the front for a smoother line and the bra top is tied with a large bow.

Where Your Salvage Goes — Paper

The housewife who gathers waste paper and phones her local salvage committee is doing a war job. Canada needs 200,000,000 pounds this year. One wastepaper factory makes 13 products that enter into munitions of war.

Salvaged paper is baled and shipped to sorting plants. Books and magazines go to the armed forces. Scrap paper is here being dumped into a boiling vat to be repulped. Every 100 pounds means 90 pounds of new paper products.

Picked up on revolving woollen blankets, pulp from reclaimed paper runs over dozens of rollers in a 150-foot long machine. Above this workman's head runs a continuous strip of remade paper on its way to war use.

What started out as an old newspaper ends up as a tube slipped over a shell to protect it in shipment to a war theatre. Carloads of waste paper are needed to make gun wads and cartons for food, shells, medicine, bullets.

LAWN BOWLING

By HERB MARTIN

As has been the case nearly every night the scheduled games are played, there have been plenty of good games — games that would make the head lines in any sport column, and last night was no exception. But time and space will not permit us to elaborate on them all, so for to-day we confine our remarks to one game.

It is doubtful if ever the spectators will witness such an exciting finish as they did Monday evening. It was in the Chesler-Long game. We'll skip a lot of the game and dwell on the 18th and 19th ends. When the boys began playing the last end, or what is generally known as the last end, but this time it turned out to be second last; Chesler was three up and the score stood 15-12. The 18th end was all in favor of Long until Jimmy Cullen played just a little too heavy and moved the 'kitty' right over and in front of one of the opponents' bowls. Chesler missed with his first shot, played short. Long missed with his first. Chesler followed suite with his second but Long with his second and last bowl played ell up, ide and handsome, hit a bowl away out in front and to one sile and slipped over and knocked out one bowl and then another and when peace had been restored he was lying three shots—with the game all tied up. Score 15-15.

Now for the pay-off. Leo Martin led off with a dandy close to the 'kitty.' Bob Herman played one equally as well, removed Martins bowl and stayed shot himself. Martin again came through with a peach of a shot and removed Herman's bowl and now Martin's bowl is shot again. Herman played another good shot but just went past by about one foot. Gibbs, playing second for Long, drew in shot No. 2 and at this stage of the end the crowd began to close in on the greens waiting for the kill. Frank Kelcey played both bowls a little heavy. Jimmy Cullen with his first bowl played short. Joe Detcher came down the greens, well up, and removed one of Long's shots but his own bowl went on through. Jimmy Cullen with his second bowl played too good, he placed it right even with the kitty to make Long two shots, but it also was an ideal target to shoot at. Long played his first bowl short and wide, but not handsome. Chesler played up, but just a shade narrow Long with his second bowl repeated his effort of the first bowl, and Chesler with his last bowl played a dandy. He came on down the green and on and on and finally wicked off Jimmy Cullen's bowl to pick up the 'kitty' and carry it back to three other bowls. Final score, Chesler 19, Long 15.

Chesler's boys are still the only rink in the club that has not been defeated, and there must be a reason.

Please don't hold this against us, but a sweet young lassie says to us the other evening: 'Mr. Martin, we always thought that F and G meant fish and game.' Then came the dawn.

Monday, July 13th.

L. M. Heath	D. B. Callan
W. Cathcart	H. G. Beatty
H. Taylor	J. Baird
T. McMillan	E. Wall
Skip 13	Skip 19
J. B. Clarke	S. A. Archibald
L. O'Connor	H. Outram
P. Hooper	Norm. Routley
W. Jeffries	Nels. Routley
Skip	Skip ......
R. Herman	L. Martin
F. Kelcey	J. A. Gibbs
J. Detcher	J. Cullen
B. Chesler	Dr. H. Long
Skip 19	Skip 15
J. F. Reed	A. Black
G. Fitzgerald	J. Arnott
H. Darling	W. Ashby
R. Downey	R. Payne
Skip 19	Skip 17
J. Price	A. McWilliams
T. Doughty	N. Killingbeck
Julge S. Smoke	R. J. Martin
G. Gimblett	C. Williamson
Skip 22	Skip 12
J. P. Aiken	A. H. Mowry
G. Tremain	C. Mowry
E. Coleman	W. S. Taylor
J. Harrison	E. L. Sackville
Skip 10	Skip 24
R. Raper	W. F. Turner
H. Tudhope	W. Wilson
H. Northrope	S. Briggs
G. Coleman, Jr	R. Hendry
Skip 23	Skip 20
J. McBride	P. Spence
S. Wildman	H. G. Walker
S. Cann	G. Spence
G. Coleman Sr.	C. Renaud
Skip 21	Skip 11

Yesterday's Stars

By The Associated Press

Left Gomez and Joe Gordon, Yankees.—Former limited Tigers to four hits and fanned seven and latter had perfect day at plate with four hits, driving in two runs.

Walter Masterson, Senators—Shut out Indians on three hits.

Phil Marchildon, Athletics. —Rationed White Sox to eight hits in 11 innings ,and singled to start winning rally in 11th.

Complete Auto Service
Motor Repairs,
Body Bumping, Re-Painting
J. J. DUFFUS CO.
Telephone 5757

You may be an "outdoor type" but don't think that's the only reason if people find you less attractive indoors. Away from the fresh air, "B.O." soon becomes noticeable.

Everybody runs this risk. We have to perspire and when perspiration is left on the body, it becomes stale and offensive. Then you have "B.O." There's one way to be safe—use Lifebuoy regularly. It's the ONE soap especially made to PREVENT "B.O." No other popular soap contains Lifebuoy's special deodorizing ingredient. No other popular soap gives you that sure, lasting, all-over protection.

You can really feel the difference when you use Lifebuoy for your bath. Its rich lather has a ZIP and SPARKLE that leaves you gloriously refreshed. You know you're SAFE from offending. Lifebuoy is grand for your hands and face, too. It's 20% MILDER than many so-called "baby" and "beauty" soaps.

LIFEBUOY FROM HEAD TO TOE —IT STOPS B.O.

YANKEES QUIETEN TROUBLESOME TIGERS 4-3, MOVE FIVE GAMES UP

Scooter Scoots Into Third Base In All-Star Game

"Scooter" Rizuto, the fast travelling shortstop of the New York Yankees, slides into third base safely in the game which pitted All Stars of the American League against an Army-Navy service team in Cleveland, Ohio. The play came in last half of the seventh inning. The regular baseballers won 5-0. Ernie Andres is the service third baseman.

Lombardi Climbs For Snatch At Bat Laurels

NEW YORK, July 14.—(AP). — With an 18-point gain, Ernie Lombardi, Boston Braves' big catcher, moved back into the thick of the battle for the National League batting championship.

While Lombardi was boosting his average to .333, Brooklyn's two pacesetters, Pete Reiser and Joe Meddick, fell off slightly. Reiser dropped down five points, but clung to the lead with an average of .356. Medwick lost only one point and ended the week with a .343 percentage.

Three of last week's first ten dropped out of the select group as Elbie Fletcher, Pittsburg first baseman, Walker Cooper, St. Louis catcher, and Lou Novikoff, the Cubs' mad Russian moved up. They shoved out Brooklyn's Dixie Walker, Cincinnati's rookie outfielder, Max Marshall, and Chicago's Bill Nicholson.

Trailing the three leaders, the top ten included: Stan Musial, St. Louis, .308; Fletcher, 304; W. Cooper, .303; Mickey Owen, Brooklyn, .302; Johnny Mize, New York, .298; Ray Lamanno, Cincinnati, .298; and Novikoff, .291.

The only changes among the leaders in the other departments saw Medwick displace Mize in total hits and Reiser as the No. 1 man in hitting doubles. Medwick pounded out nine hits during the week to boost his total of 97, while Mize had to be content with four and second place with 95. Medwick also connected with one double to run his total to 23, one more than Stan Hack of Chicago, Eddie Joost of Cincinnati, Reiser and Walker Cooper.

Manager Mel Ott of the Giants retained his leadership in total runs with 60, a gain of two, while Mize drove in four runs for a total of 67 tallies sent across the plate. Enos Slaughter of the Cards got two triples and ended the week still in first place with nine, while Mize added a homer to hold down the top spot with 15.

Leonard Merullo, rookie Chicago infielder, moved into a first place tie with Eddie Miller of Chicago and Reiser in stolen bases, each having pilfered ten.

Ring Depression Sees Only Eight Shifts

NEW YORK, July 14—(AP). — The National Boxing Association issued its quarterly ranking of fighters today and the recent depression in the ring usiness left the list with the fewest changes in years.

All the champions went through the three-month period without an upset, and the groups of logical contenders in the eight weight divisions saw only eight shifts.

Chief among these found Lee Savold, the belting bartender from Des Moines, moving up to join Billy Conn and Bob Pastor among the contenders for Joe Louis' heavyweight bauble fllowing his victory over Lou Nova. No Canadians were on the list.

The rankings:—

Heavyweight. — Champion, Joe Louis, Detroit and U.S. Army; logical contenders, Billy Conn, Pittsburg and U.S. Army; Bob Pastor, New York; Lee Savold, Des Moines, Ia.

Light-heavyweights — Champion, Gus Lesnevich, Cliffside, N.J.; and U.S. Coast Guard; contenders, Jimmy Bivins, Cleveland; Billy Soose, Farrell, Pa., and U.S. Navy; Booker Beckwith, Gary, Ind.; Ezzard Charles, Columbus, Ohio.

Middleweights—Champion, Tony Zale, Gary, Ind., and U.S. Navy; contenders, Georgia Abrams, Washington and U.S. Navy; Tony Cianciola Martin, Milwaukee; Charley Burley, Pittsburg.

Welterweights—Champion, Fred (Red) Cochrane, Elizabeth, N.J., and U.S. Navy; contenders, Ray Robinson, New York; Marty Servo, Schenectady, N.Y., and U.S. Coast Guard; California Jackie Wilson, Los Angeles, and U.S. Army; Louis (Kid) Cocoa, New Heven, Conn.

Lightweights—Champion, Sammy Angott, Washington, Pa.; contenders, Allie Stolz, Newark, N.J.; Bob Montgomery, Philadelphia; Tippy Larkin, Newark.

Featherweights—Champion, Jackie Wilson, Pittsburg; contenders, Chalky Wright, Los Angeles; Charles (Lulu) Costantino, New York; Mike Raffa, Philadelphia and U.S. Army.

Bantamweights—Champion, Lou Salica, Brooklyn; contenders, Manuel Ortiz; Kui Kong Young, Hawaii; Carlos Chavez, Los Angeles.

Flyweights—Champion, Little Dado, Philippines; centender, Jackie Paterson, England.

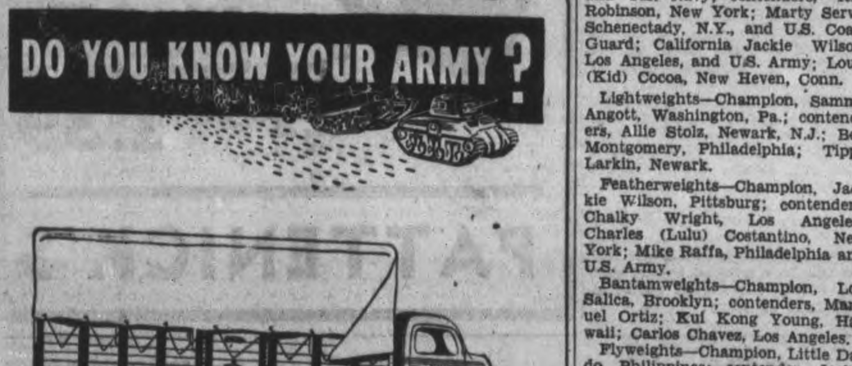

(19) SIX-WHEEL STORES TRANSPORT

This is another Royal Canadian Army Service Corps type of vehicle—a six-wheel cab-over-engine style of Stores Transport.

Like the 3-to-4 ton truck, this type is used for general transport work, including the moving of supplies and equipment. It also may be used for the carrying of troops.

As with the smaller type, the body is covered with a canvas top.

CO-OP DANCE
—AT—
CHEMONG PARK
TO-NIGHT
9 p.m. E.D.T.
Music By
GALLOWAY'S ORCHESTRA
Admission
Gentlemen 40c - Ladies 25c

CHEX Radio Broadcast

1430 ON YOUR DIAL

TUESDAY, JULY 14

6.00—C.P. News
6.10—Ivoriettes
6.15—Old Timers
6.30—Capitol Entertainment
6.45—Songs by Victor Cremasco
7.00—C.P. News
7.07—Sportscast
7.15—Songs of the West
7.30—Secret Service Scouts
7.45—Vocal Varieties
8.00—News
8.05—Music By
8.15—Highlands of Haliburton
8.30—Miner's Bay Lodge
8.45—Barn Dance
9.00—The Farmer Asks A Question
9.30—"Cheers From the Camps"
10.30—Make Believe Ballroom
11.00—C.P. News
11.10—Organettes
11.15—God Save The King

WEDNESDAY, JULY 15

7.30—O Canada
7.35—Farm Fair
7.45—Morning Cheer
8.00—Canadian Press News
8.10—Your Hit of the Day
8.15—Toast and Coffee
8.45—Morning Devotions
9.00—Canadian Press News
9.10—Morning Masterworks
9.30—Invitation to the Waltz
9.45—Melody Time
10.00—C.P. News
10.05—Two Tunes By Todd
10.15—Between You and Me
10.30—Stars Over Hollywood
10.45—Coming Events
11.00—C.P. News
11.05—Return Engagement
11.15—Port Hope Salute
11.45—Parade of Bands
12.00—Headlines In the News
12.02—News of Hollywood
12.15—Musical Sketches
12.30—News
12.40—Rhythm Roundup
12.45—Invitation to Syncopation
1.00—C.P. News
1.05—Farm Folks Hour
1.15—Eb and Zeb
1.30—Song Shop
1.45—To Be Announced
2.00—C.P. News
2.05—Make Believe Ballroom
2.30—The Curtain Rises
3.00—Canadian Press News
3.05—Today Your Letter Says
3.30—Sincerely Yours
3.45—Irene Quinlan, Piano
4.00—Canadian Press News
4.05—Melodies in Varied Moods
4.15—Construction Criticism Club.
4.30—Fourteen-Thirty Club
5.00—Canadian Press News
5.05—Lindsay Salute
5.45—Melody Parade

Senators Blank Cleveland In 7-0 Struggle

By JUDSON BAILEY
Associated Press Sports Writer

The American League has just suffered another chill in the region of its pennant race.

New York Yankees beat down Detroit Tigers again yesterday 4-3 and Washington Senators surprisingly shut out Cleveland Indians 7-0 in a night game.

These results, coming as they did on the heels of Boston Red Sox' double somersault before St. Louis Brown Sunday, placed an emphatic damper on whatever rivals were rash enough to think the world champions were collapsing.

All season long Detroit has been the most troublesome of the Yanks' opponents and tne Tigers were tough to handle yesterday even though Lefty Gomze held them to four hits and fanned seven while going the route for the second time this year.

It was an odd game, but the Yanks won it and moved five full games in front of the idle Red Sox.

Indians Jolted.

The Indians, who had won four straight and 11 of their last 14 (excluding a tie), meanwhile suffered a rude jolt at Washington and saw their third-place distance from leaders swell to seven games.

Young Walter Masterson was the No. 1 boy for the Senators, holding Cleveland to three scattered singles while his team mates belted three pitchers for 10 hits. Only the fact that the Indians' stalwart infield reeled off four double plays kept the Senators from making their conquest even more complete.

In the only other game played Philadelphia Athletics nosed out Chicago White Sox 4-3 in 11 innings. Phil Marchildon allowed Chicago just eight hits and he started the winning rally in the 11th with a single after two were out.

The only game scheduled in the National League, Philadelphia at Cincinnati, was postponed.

Sports Spice

By SID FEDER
(Pinch-hitting for Hugh Fullerton)
Associated Press Sport Writer

NEW YORK, July 14.—(AP)—Hollywood Park bosses are keeping their fingers crossed...Figuring if there's any racing on the coast next winter they'll get it...Seems the army put in permanent installations at Santa Anita, but hasn't changed Hollywood much at all...Lou Boudreau will be 25 Friday—and definitely doesn't expect birthday greetings from Leo Durocher...

Ivory Hunt

Cleveland Indians have the inside track for Ed Robinson, the Baltimore first sacker, and Earl Torgeson, Seattle's first baseman the double-o...Don't look now but Van Lingle Mungo, the Havana Romeo, is making motions toward a comeback with Minneapolis...

Bouncing Around

Billy Thompson the Paducah (Ky.) Kid is the most improved jockey in the business right now... For one who's earned a rest, old King Carl Hubbell certainly isn't getting any soft touches these days ..So far this season, the only clubs he's started against have been the Cards and Dodgers—the top two... Joe Muscato gets Jimmy Bivins in a 10-rounder in Cleveland July 23 as a reward for the way he took care of Lem Franklin a couple of weeks ago...Nice reward.

Today's Guest Star

Art Edson, Oklahoma City Times: "Maybe Warneke wasn't the ace in the Cards' deck, but in a race like this wouldn't even a ten spot come in handy occasionally?"..And Jack Carberry of the Denver Post puts it this way: "Up to this point in the National League race, the Cards have been just too bad to be true.."

The Other Patrol

Harry Postove, who used to be a sports writer in Norfolk before he joined the navy, swears this really happened in a recent game between the Norfolk naval air station and Fort Story...Lynch, the soldier second baseman, socked a terrific drive...Walter Hyson, the sailor outfielder, chased the ball—out beyond the field and behind a building. Just as he stopped to pick up the ball a sentry commanded: "Halt, let's see your identification card." ...It took quite some explaining as to why Hynson was so far away from the ball field.

SPECIAL
Tonight
Ladies 25c
Gents 45c
DANCE
OZZIE WILLIAMS
And Your Favorite Music
MONDAY
TUESDAY
FRIDAY
SATURDAY
SUMMER GARDENS
PETERBOROUGH

Some Sport Shorts From Britain

By ALLAN NICKLESON
Canadian Press Staff Writer

LONDON, July 14—(CP).—The boys who gather at the pubs and talk of such things over a mild and bitter are pretty worried as to the shortage of sports equipment. Continuance of some games is threatened.

Golf balls—there just isn't the rubber to make new ones — are so scarce players are almost afraid to use them lest they lose them. Steel clubs haven't been made for more than a year; production of tennis racquets has been discontinued.

Football clubs, oo, are concerned, not only over the supply of clothing and boots but over footballs. Production of the balls, ucounted in millions before the war, fell to about 100,000 last season when most clubs made a ball do two matches — instead of just one as in pre-war years.

Britain's biggest track and field program of the year is scheduled to dig up the turf at Epsom July 25 and at least one anadian—Sub-Lt. Johnny Loaring of the Royal Canadian Navy—is entered.

Loaring, Canadian Olympic timber-topper from Windsor, Ont., will race in the 440-yard run and the 120-yard hurdles.

Other stars include Sydney Wooderson, former world record holder for the mile, whose chief opposition is expected to come from Doug. Wilson, a kid who beat him once, and Lieut. J. C. Stothard, who won the event for Cambridge against Oxford in 1935

Eileen Jordan and Joyce Dean, 19-year-old munition workers, left the factory when the whistle blew, set a new English record for the women's 25-mile tandem cycle race, and finished off the even ıg with a tankard of brew. The new record of 59 minutes 27 seconds is nearly two minutes better than the old.

Epsom police and national fire services are thinking of tossing a coin to decide cricket supremacy. In three games there's been but one run difference between them.

PATENT LEATHER OUT

LONDON—(CP).—Once current short supplies are sold, Britain's shoe dealers will have no more patent leather shoes to offer customers, as this enamel-treated leather was imported from Germany and France.

BASEBALL

INTERNATIONAL LEAGUE

	Won	Lost	Pct.
Newark	51	36	.586
Jersey City	48	36	.571
Montreal	48	38	.558
Toronto	46	43	.517
Buffalo	43	45	.489
Baltimore	37	44	.463
Syracuse	38	51	.427
Rochester	34	53	.391

Monday Results

Montreal 5, Rochester 2

NATIONAL LEAGUE

	Won	Lost	Pct.
Brooklyn	56	23	.709
St. Louis	47	30	.610
Cincinnati	44	37	.543
New York	42	40	.512
Chicago	40	44	.476
Pittsburg	37	41	.474
Boston	36	50	.419
Philadelphia	21	58	.266

Monday Results

Philadelphia at Cincinnati—postponed.
Only game scheduled.

AMERICAN LEAGUE

	Won	Lost	Pct.
New York	54	28	.659
Boston	48	32	.600
Cleveland	49	37	.570
Detroit	45	42	.518
St. Louis	40	43	.482
Chicago	34	46	.425
Philadelphia	36	54	.400
Washington	30	54	.357

Monday Results

New York 4, Detroit 3
Washington 7, Cleveland 0
xPhiladelphia 4, Cleveland 3
x—11 innings.
Only games scheduled.

AMERICAN ASSOCIATION

	Won	Lost	Pct.
Kansas City	51	35	.593
Columbus	45	38	.542
Milwaukee	46	42	.523
Minneapolis	44	46	.489
Louisville	42	45	.483
Indianapolis	43	47	.478
Toledo	41	47	.466
St. Paul	39	51	.433

Monday Results

Toledo 2, Columbus 1
Indianapolis 8, Louisville 5
Minneapolis 3, St. Paul 0
Kansas City at Milwaukee—postponed.

AMAZON DELTA

The Island of Marajo at the mouth of the Amazon River is about the size of Belgium.

MOVIE TIME TABLE

Centre — "Confirm or Deny", 2.35, 5.15, 7.40, 10.15; "New York Town", 1.28, 4.00, 6.25, 9.00.

Regent—"Henry and Dizzy", 1.30, 4.15, 7.05, 9.55; "A Man Betrayed", 2.55, 5.40, 8.30.

Capitol—"Our Russian Front", 2.05, 4.20, 6.35, 9.25; "This Gun for Hire", 2.50, 5.10, 7.20, 10.00; Quiz Program, 8.47.

Callura,, Jessup Fight To Draw

HOLYOKE, Mass., July 14—(CP) —Angelo Callura, lightweight section of the Hamilton, Ont., brother combination, gave away weight, height and reach to Kelley Jessup last night and fought to a draw with the Springfield Negro.

Five pounds lighter than the 135-pound Jessup, Callura forced the fight throughout.

Patsy Brandino, Hamilton, Ont., featherweight, scored his third straight victory when he knocked out Joe Griffo, Newark, N.J., in the fifth round of a scheduled six-rounder. Brandino knocked down Griffo five times and was awarded a technical kayo at 2:40 of the fifth.

GETS B.E.M. AT 83

PLYMOUTH—(CP). — Devon's oldest serving air raid warden, George H. Foster, has been awarded the British Empire Medal. He will be 83 this month, but in his own words, "can give points to younger men."

Burge Rips Out 21st Homer Royals Win 5-2

By The Associated Press

Les Burge, towering first baseman for Montreal Royals, apparently has been reading the reports which have indicated that approximately 50 per cent of the persons in the sands at recent Montreal games have been major league scouts.

The six-foot ,two-inch bomber, ticketed as one of the International League's better players this season, slammed his 21st home run of the season last night as the Royals trimmed Rochester 5-2 in the only league game played.

Burge came to Brooklyn Dodgers from the Atlanta Crackers last Fall, the National League champions giving a five-figure cheque for the 25-year-old infielder who had set the runs-batted-in pace for the Southern Association.

He couldn't dislodge Dolph Camilli, regular Dodger first man and the National League's most valuable player of 1941, in the Spring drills and, much to the regret of International League hurlers, was sent to Montreal for further seasoning.

With Camilli going his usual strong, silent way, scouts of other big league clubs have taken the opportunity of watching the youngster.

STIL LLESS FLOUR

LONDON—(CP).—The flour supply to bakers in France is reported to have been cut by 40 per cent, although the quantity from which it was reduced already was insufficient.

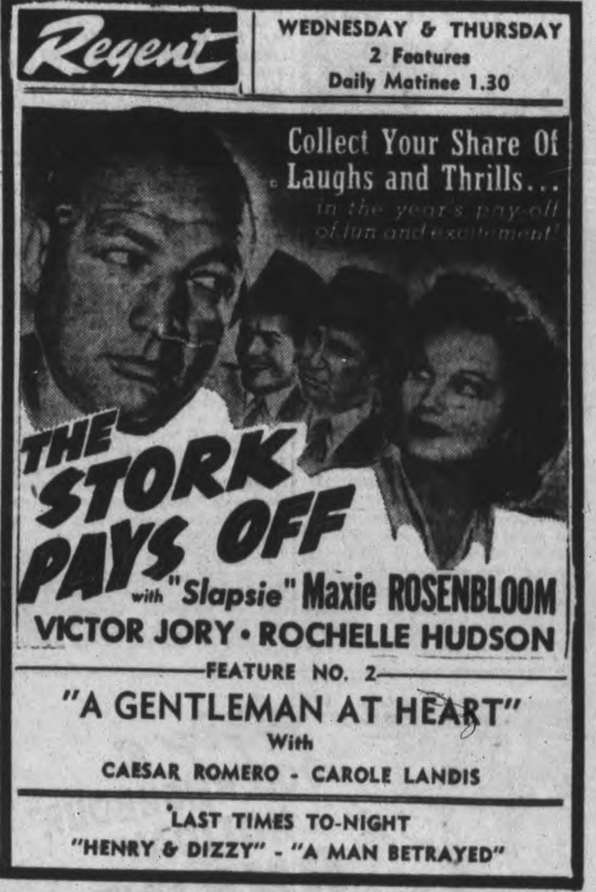

Fruits Tickle Soldier's Palate

By HAROLD FAIR
Canadian Press Staff Writer

TORONTO, July 13.—(CP). —Include some tinned fruit or tomato juice in your 'Bundles for Britain' whether for service or civilian personnel—and the parcel will be one of the most welcome every received.

Wartime British food restrictions, practically banning import of fresh fruit, have deprived Britons of such breakfast delicacies as oranges and grapefruit. And nothing can take their place.

Besides the fruit juices, there are many other food gifts which rationed Britons would appreciate but fruit should get priority. This statement is based on more than a year's experience in trying to get along without it.

Last summer in England, some of us Canadians tried stewing rhubarb and drinking the juice—but it didn't work very well. For a while, we could depend on tinned apple juice—until the grocers supply was exhausted.

Unless Britain has changed since this writer left in March, dehydrated onions also will be appreciated. Perhaps this year's onion crop will go farther to satisfy the demand than last season—but be safe and include some.

Tinned meat always is welcome because, of course, fresh meat is rationed and tined meat can be obtained from shop only by surrendering 'point' ration coupons.

Cheese would be enjoyed by any Canadian and the parcel also should include some peanuts, candy, egg substitute, coffet and butter.

Above all, don't exceed the five-pound limit, including packing, for civilians, or your parcel will be confiscated by the British customs authorities. That statement comes from the bitter experience of losing two that way a year ago.

BEHIND THE GUN!

GIRL behind the man behind the gun is Gwen Bechard, who works long hours forging munitions—helping to win victory. A salesgirl before the war, she is now a top-ranking welder. Workday often starts at 7:30—no wonder Gwen votes for time-saving 30-second breakfast, no pans to wash afterwards. Thousands of Canadians agree . . . vote Kellogg's Corn Flakes first. Order several packages today!

MORE ABOUT—

Ottawa Adds

Continued from Page 1

phone extensions, travel fares, cigarette papers and tubes, packaged cigarettes, manufactured tobacco, playing cards, wines, furs, and danse halls, cabarets and similar places of entertainment also were approved by the committee.

Operation of the 25 per cent purchase tax on a number of items, including clothes and watches, and also articles of jewelry costing more than 50 cents each, will be simplified by the placing of stamps on the recapitulation of sales of taxed items by the retailer. This stamped recapitulation will be open for inspection by revenue officials.

Mr. Ilsley agreed that the purchase tax had represented a "headache," apart from the three classifications covered by his amendment, it was not being applied at the manufacturer's level as this would mean a heavy mark-up in some lines and would lead to injustice as between those who had large stocks of goods and those who had little on hand.

Dircussion of increased liquor taxes led to suggestions from several members that the Dominion Government Act to bring about a reduction of the nation's liquor bill

Mr. Ilsley answered these suggestions by citing the example of Nova Scotia which has imposed strict control of liquor sales by forbidding beverage rooms and imposing short hours of liquor sale. But in spite of these controls liquor consumption was up. He questioned whether Federal regulations imposed on provincial regulations would be any more effective, although he agreed there was reason for concern over the country's increased liquor bill.

Urges Cut in Liquor Bill.

Conservative House Leader Hanson, who had urged Government action to reduce the liquor bill, expressed disappointment that the minister did not feel there was a responsibility on the Dominion to take action.

Mark Senn (Con. Haldimand) and Mr. Hanson expressed fear the increased tax on Canadian raw leaf tobacco, to be raised from 10 to 20 cents a pound under the budget resolution, would affect returns to the tobacco producer.

Mr. Ilsley said the tax on raw leaf tobacco did not apply on the leaf sold manufacturers but to that sold consumers. He would reconsider the tax if it were found any part of the increase came out of the primary producer.

Mr. Hanson said the 25 per cent purchase tax operated in favor of stores dealing in cheap merchandise while regular jewellery firms would have their business killed. He favored applying the tax generally at the manufacturer's level.

Mr. Ilsley said general application at the manufacturer's level would deal unfairly as between the stores with large stocks on hand and those with little, in that the man with the large inventory at present would benefit. Application of the tax at the manufacturer's level was being made on items which were moving fast due to heavy buying.

In case of other articles on which the 25 per cent purchase tax applies, such as clocks, jewellery decorative glassware, and china not used for food, the retailer will place a stamp on the bill to the amount of tax, cancel it, and present it to the customer.

J. R. MacNicol (Con., Toronto-Davenport) said small merchants had said they were being put out of business. Mr. Ilsley said that in 1941 the volume of goods sold by retail stores was 25 per cent. greater than before the war and the dollar value was about 50 per cent. greater.

A 250 Million Bill.

The discussion of liquor traffic was brought on by the Conservative House leader, Hon. R. B. Hanson, who said the drink bill for Canada in 1942 was expected to reach $250,000,000, a figur which appalled him.

Many members supported Mr. Hanson's argument that the Federal Government hould give some leadership to the provinces in meeting this problem.

The Revenue Minister, Hon. C. W. Gibson, entered the argument briefly to assure the committee that liquor corporations were not being permitted to pay dividends or redeem bonds out of excess profits, or to spend unreasonable sums in liquor advertising

Mr. Hanson said the Minister (Mr. Ilsley) had taken the stand previously, and correctly, that the liquor traffic was under provincial control. But Mr. Hanson added it was more a "provincial monopoly" than a provincial responsibility.

National prohibition was an impossibility unless it had "the overwhelming support of the public" and such support was not apparent.

But the Federal government could impose the highest possible taxes on spirits and would be justified in doing so at a time when the nation was "straining every effort it can to raise money for prosecution of the war."

Plan to Reduce It

He proposed also that the Federal government confer with the provinces with a view to working out a plan for curtailing liquor consumption.

Ross Macdonald (Lib.-Brantford City), said he believed far too much liquor was being consumed and too much industrial effort going into its manufacture but he did not know what could be done about it.

Under prohibition in Ontario some years ago he said bootleggers flourished, illicit sale increased and boys and girls carried liquor flasks to dances and other assembies.

Karl Homuth (Con. Waterloo South) said he favored raising the tax on liquor provided it was not raised so high that alcohol would flow across from the United States as in past years. He said the House had heard "several temperance lectures" which had nothing to do with the budget. If any private member wished to debate that question from the moral standpoint, it should be done by resolution. The budget was concerned with the raising of revenue and not with the morals of the people.

If the tax was raised too high there would at once be a flood of smuggled liquor entering Canada from across the United States border.

Permit US Units In Canada Now

OTTAWA, July 14 — (CP). — An order-in-council providing authority for the stationing of units of the United States armed forces in Canada was published in the Canada Gazette.

The order, dated June 26, says that "with the consent of the Canadian government, the government of the United Sates of America has stationed and will station units of its armed forces in Canada and it is necessary, as an interim measure, to make immediate provision therefor.'

As a result, the provisions of the foreign forces order, 1941, were made applicable to forces of the United States.

Presumably stationing of United States army engineers in the northwes in connection with construction of the highway to Alaska brought the matter to a head but under the order stationing of American units anywhere in the Dominion is permissible.

MORE ABOUT—

Russian Planes

Continued from Page 1

Details were scant, but a subsequent communique said a Soviet fighting force on the Kalinin front had killed more than 2,000 Germans and destroyed more than 54 tanks in six days, while Nazi attacks in another sector cost the invaders 12 tanks and 700 dead.

"The Germans dispatched airborne troops to the vicinity of point 'G'," it said. "Many of them were shot before landing. The rest were wiped out on the ground."

Furious fighting in the Rzhev direction assumed proportions that might mean another German bid to try to reach the capital, Russian reports indicated.

Loss of ground near Rzhev had been announced by Soviet authorities, but more than 10,000 Germans were declared to have died there in 12 days.

Gravely-phrased communiques reported a series of reverses for Red army men at the hands of superior invasion forces striking toward Volga Valley industrial centres and Caucasus oil fields, a Nazi breakthrough in the Voronezh area and withdrawals to the south.

Costing Thousands Daily

Nevertheless, it was declared that Hitler was losing thousands of men daily, and this, "independent of any temporary success of the German forces, is gradually undermining Hitler's war machine and preparing the ground for Germany's defeat."

(Berlin's radio claimed in a propaganda broadcast that "catastrophe has broken on the armies of Marshal Semeon Timoshenko and the pursuit of beaten Soviet troops is continuing on a broad front."

(London newspapers again urged a continental invasion. The Daily Herald declared that "if we fail to open a second front soon enough, because of under-organization and indecision or sheer low spirits, the price of our ineptitude may be no more freedom—anywhere—forever.")

A special announcement of the Soviet Information Bureau said Germany had paid a heavy toll in material and manpower for gains —unspecified in extent—during the action southwest of Rzhev, Upper Volga port at which a Nazi garrison was pocketed during the winter campaign.

10,000 Against 7,000

The information bureau declared the Nazi death list alone totalled more than 10,000, against Russian casualties of 7,000 killed and wounded and 5,000 missing in fighting July 2-13 which developed from a German attempt to 'encircle our troops by flank attacks and cut their communications with the rear.'

Numerical superiority of the tank-led Germans eventually forced the Russians to withdraw, it was said. Most of the 5,000 missing Red army mtn were declared to have formed guerilla bands.

(The German High Command claimed earlier that 30,000 Russians had been captured in an encirclement southwest of Rzhev and that several Soviet divisions were 'under annihilation.' It was not brought out whether the action restored direct communications between Rzhev and Nazi-held Vyazma, on the Moscow-Smolensk highway 70 miles to the south).

Announcement of a breakthrough at Voronezh, in the Valley of the Upper Don 300 miles south of Moscow, was a significant development on the southern front.

"'During July,' it was announced at midnight, 'our troops fought fierce battles against the German Fascist troops who broke through the front in the district of Voronezh. The situation remains grave. Our tanks, infantry units and artillery are repelling enemy attacks.

JOURNEY'S END

—Chicago Daily News.

Scouts Look And Say "So This Is Wall Street"

They had often heard of Wall Street, but this was the first glimpse of that fabulous place enjoyed by the group of British King Scouts now seeing the sights of New York. American Eagle Scouts are showing them around the city. Each of the King Scouts has been cited for exceptional service during air raids in Britain. They came to Canada last April and are now getting an eyeful of the U.S.

Obituaries

MRS. THOMAS J. CULLEN.

The funeral of the late Mrs. Thos. J. Cullen was held from the family residence, Lakefield Road, on Tuesday, July 7. In the absence of her minster, Rev. Dr. J. D. Smart, the service was taken by Rev. A. H. McConnachie. His kindly message of rope and Christion faith brought comfort to relatives and friends present.

Helena Gertrude Miller was the third member of a family of three sisters and six brothers, children of the late Mr. and Mrs. Stephen Miller of Douro township. She was of a kindly disposition and her interests were centred around her rome and church A life-long Presbyterian, she was a member of St. Pauls cuhrch. Peterborough and for many years was associated with the work of the W.M.S., of which organization she was a life member. Her lengthy illness was borne with Christian fortitude and great patience.

Pre-deceased by her husband in January, 1939, she is survived by one daughter, Olive G., at home, and two sons, Stuart T. at home and James P. of Toronto One grandson, Lorne A. Cullen, of Toronto. Also surviving are one sister, Miss Margaret Miller of Douro, and four brothers, Stephen of Peterborough, Stuart and David of Warsaw and Robert of Douro.

The pallbearers were H. C. Garbutt, Bruce Garbutt, Wm. Bickell, John Bickell, Howard Beavis and George Lockington. Interment was in Little Lake cemetery.

JAMES IRWIN.

CAMPBELLFORD, July 14 (ENS) —A son of one of Campbellford's pioneer families, James Irwin, 72, died in the Toronto General Hospital on Thursday evening. The late Mr. Irwin was born in Campbellford seventy-two years ago, a son of Mr. and Mrs. Thomas Irwin. He spent most of his life in this town and entered the field of business when he purchased the furniture and undertaking business of R J. Eley nearly forty years ago. After conducting the business for upwards of twenty-five years, he sold out to Mr. A. G. Watson. Mr. Irwin was one of the early members of Campbellford's volunteer fire department serving in this capacity at the time Harry Williams, father of the present Chief, headed the department. He was also a member of the town council and maintained a constant interest in the affairs of the corporation.

He married Flormel Cameron of Beaverton about 17 years ago, and subsequently removed to California, where he maintained considerable interest in real estate for about eight years. On returning to Canada in 1933 the family took residence in Beaverton. Mr. Irwin had been in failing health for several months and he died following an operation a week ago in Toronto. He is survived by his widow and one daughter, Catherine, both of Beaverton. One brother, John A. Irwin, of Campbellford, and a ister, Mrs. Frank Jeffs of St. Catharines

The funeral service was conducted from the family residence in Beaverton on Saturday afternoon by Rev. Partridge, and interment was made in the Old Stone Church Cemetery.

MISS MAUD WOODS.

BETHANY, July 14.—(ENS). — The sudden passing of the late Miss Maud Woods at her home near noon last Tuesday, came as a shock to the surrounding villagers. The noon meal partially prepared, the late Miss Wood suddenly became ill and succumbed to a heart attack.

Miss Wood was in her 59th year. Adopted by the late Mr. and Mrs. Wm. Wood when about three years old, she had lived with the family continuously, coming some years later to reside in Manvers with the late Mr. and Mrs. Charles Porteous (nee Miss Dysa Woods), who died about two years ago.

The funeral was largely attended on Thursday to Fallis cemetery, with her rector, Rev. Mr. Mason, officiating at services at the residence and graveside.

Pallbearers were intimate relatives of the family, Harvey Wood, Wilbert Wood, Dick Wood, Melville Wood, Stewart Wood and Allie Fallis.

MRS. JOSEPH DONALDSON

Mrs. Joseph Donaldson, of lot 9, concession 1, Smith Township, passed away at her home in her 70th year, today, after a short illness.

The former Agnes Charlotte Best, daughter of the late Mr. and Mrs. James H. Best, she was born in Emily Township and has resided there and in Peterborough all her life. She was a faithful member of St. Paul's Presbyterian Church.

Left to mourn her loss are her husband, Joseph Donaldson; one daughter, Mrs. Harold Ball, of Cavan; one son, Orville, of Warsaw; a sister, Mrs. Everett Hayes, Omeee; and two brothers, Edgar and Wilbert Best, of Omemee.

The funeral service will take place from the family residence in Smith, Thursday, at 2.30 p.m., and the service will be conducted by the Rev. J. H. Sutcliffe. Interment will be in Little Lake Cemetery.

RUSS-AMERICAN PLAY

A Russian theatre recently presented the play, "Golden Bay," written by the American playwright Clifford Odets.

4 Scrap Rubber Firms Clean Up

WASHINGTON, July 14(AP).—Elliot E. Simpson, counsel for a House of Representatives sub-committee investigating the rubber situation, charges that "four large scrap rubber firms have reaped enormous profits from the country's scrap rubber drive."

Simpson, in a statement released yesterday, said:

"The four companies which have been appointed as the sole rubber reserve 'agents' are H. Meuhlstein and Company, Inc., A. Schulman, Inc., Nat E. Berzen, Inc., and the Loewenthal Company. All four have branches extending from coast to coast, and all four are due to obtain tremendous profits from this deal."

The Rubber Reserve Corporation is a government subsidiary of the Reconstruction Finance Corporation.

Simpson said the four companies he named "are being granted 'commissions' of $1.50 on every ton of scrap rubber which is collected for the rubber reserve, whether or not they were instrumental in collecting the scrap. On top of that, they are paid a considerable sum for sorting the scrap once its in their warehouses. But the greatest bonanza of all will come after the scrap is sorted, after which items as crepe soles —worth $462 a ton—are separated from run-of-the-mill grades."

Improved Tanks

London, July 14 (CP).

THE Russians and Germans are both using new types of tanks on the Don front and Great Britain is putting a new model through tests, the Daily Herald reported to-day.

The new Russian tank weighs 40 tons and is equipped with a pro-shaped shield in front to deflect shells, the Herald said, quoting the Vichy news agency. The paper quoted the Italian newspaper Il Popolo Di Roma as saying Hitler is using a new egg shaped tank, also constructed to deflect shells Its high clearance enables it to get through snow and mud.

Britain tested a new tank during the week-end, but declined to give specifications or permit phographs. Workers who produced the tank watched the first trials.

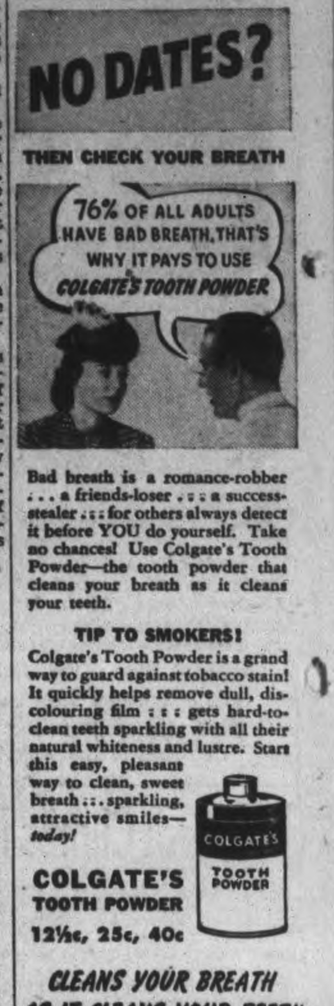

PATTENICK'S

Wed. Morning Specials

LADIES' PURSES

Every ladies' Summer Handbag in the store. Regularly to 1.49. Wed. Morning Only 88c

Misses' Peasant Broomstick SKIRT

Summer Washables in Mexican patterns, florals and stripes. Sizes 12 to 20. Regularly 1.98. Wednesday morning only. At 1.39

PATTENICK'S

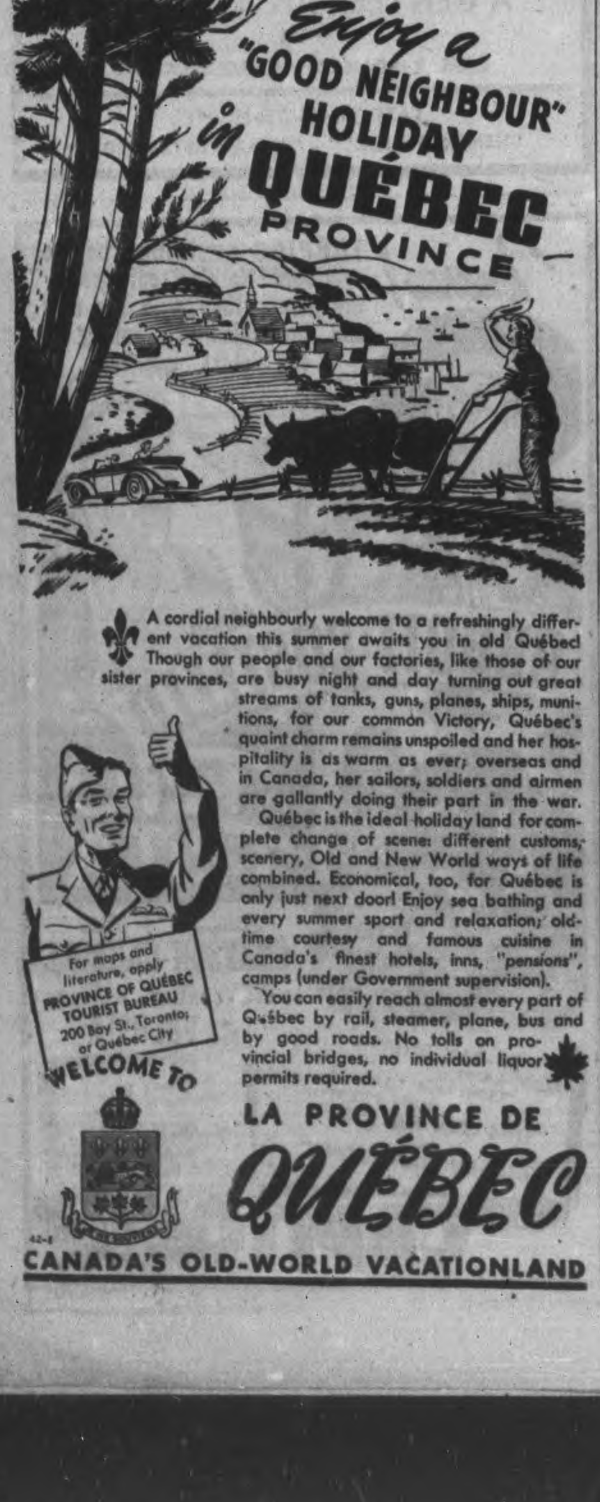

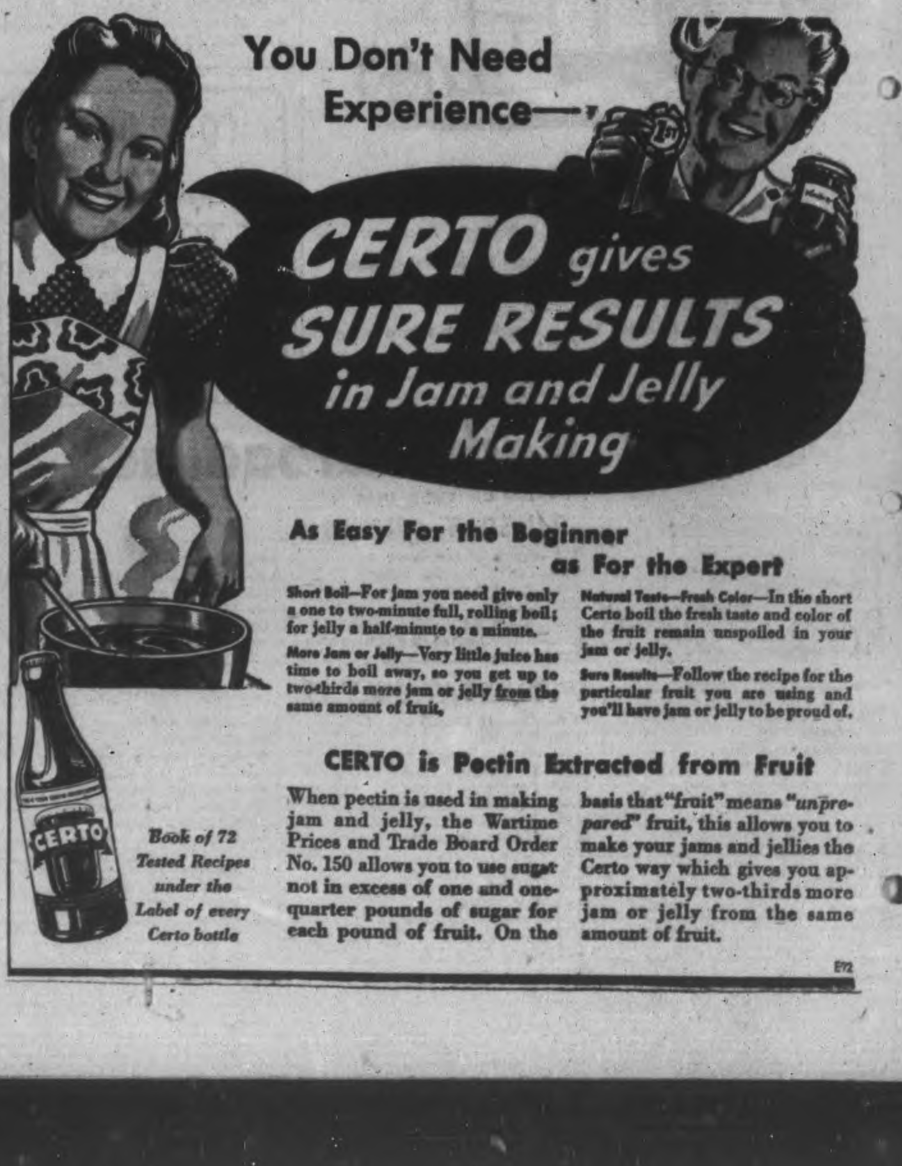

The Peterborough Examiner

VOL. LXXXVI, No. 11 — PETERBOROUGH, TUESDAY, JULY 14, 1942 — PAGE 9

Exiled King Visits Petawawa Camp

Canadian army officers made an enjoyable visit of the flying trip of His Majesty King Peter II. of Yugoslavia to Petawawa camp. He is shown watching an engineer display, laughing heartily at a joke with Brig. A. V. Tremaine, the commandant.

MAIN STREET TOPICS

HOTTEST DAY THIS YEAR

Monday's high of 91, was five degrees above former maximum this year.

DIFFERENT.

The latest style for girls follows a somewhat eastern trend, judging by one girl's appearance on George street Monday afternoon. Around her ankle was a slender silver chain with an oblong disk facing the front of her foot, giving her a most unusual appearance.

BACK AGAIN

It is said that the styles run in cycles and there may be something to it, for the good old gingham sunbonnet is making a reappearance not only in the country, but around the city as well. The girls have discovered that some of Granma's ideas had something to them after all particularly now since cosmetics might be rationed in the not too-distant future.

JOIN THE BATTERY

Recruits continue to join the 4th (R) Field Battery R.C.A., as camp training approaches. Recent additions include: J. F. Daley, V. J. Dineen, O. B. Curtis, S. A. Curtis, J. R. Shadgett, and A. W. Watkins. Two more were taken on the headquarters staff of the 43rd Regiment: J. J. Peel, to be sergeant, and K. T. Tilley, son of R.Q.M.S. Tilley of the local Training Centre.

HEAT DRIVES THEM.

Many of those who have a little spare time in the afternoons have bee spending it on the different parks througrout the city, trying to find a little shade and coolness since the mercury started climbing. Most of them are just content to sit motionless and allow the breeze to fan them into a state a few degrees cooler anyway.

JEWELRY STOLEN.

Petty thieving has begun again at Inverlea Park. Shirley Fitzsimmons, 15, daughter of Mr. and Mrs. M. Fitzsimmons, 121 Alberta Street, was swimming Monday afternoon, and while in the water she left a gold ring and wrist watch in a purse wrapped up in her shoes on the shore. When she came out of the water, she found she was minus her jewelry.

MARRIES OVERSEAS

Leo (Red) Feeley, who enlisted early in the war in the Royal Canadian Engineers, has married a girl in England, and the Feeley family in this city received a piece of the wedding cake this week. This morning Hosannah Feeley, the third and last brother in the family, enlisted with the Ordnance Corps, and Geoffrey Feely is with the Rangers, but is now station at the local Training Centre.

A 24 POUNDER.

Clarence McIlmoyle of Lakefield, out casting off Crowe's Landing Sunday morning with Reid Kennedy of Pittsburg, landed a nice twenty-four pounder. The muskie 45 inches long, took a Creek Chub pikie minnow. Previous summers Clarence spent the season guiding, but this year is employed at the C.G.E. Last year he and his parties landed over 70 of the big fighters. Sunday afternoon he and his pal hooked a second muskie, on a smaller scale, going only about 8 pounds.

HONORS IN MUSIC.

At the recent examinations held by the Toronto Conservatory of Music at St. Joseph's Academy, Lindsay, Miss Jean Butler, daughter of Cecil Butler of Hespeler, passed the third-year work with first-class honors.

CARS DAMAGED.

A car driven by Bert Churchill, 96 Aylmer street, was struck by a car driven by Victor Dinsdale, 289½ George street, as Churchill was crossing Charlotte street at Reid. Churchill was driving south, and Dinsdale's car was proceeding in an easterly direction. Both cars were damaged.

TO ATTEND CAMP

The summer camp for the local reserve units starts on July 19 and runs to August 2, and more than 300 all ranks of the Prince of Wales Rangers, 2nd Battalion, will attend. At the same time the artillery camp will be in progress and 75 men all ranks from the 4th Field Battery, will also go to this session of intensive training.

SIX TURN OUT.

Six men turned out for the first afternoon training periol at the Armouries last Thursday and spent the time from three to five hearing a lecture on the Lewis gun. These afternoon training perods wil be held every Tuesday and Thursday during the summer for the convenience of men who cannot attend evening training periods. Robert J. Burnside, 502 Romaine and Richarl W. J. Ducker, 374 McDonnel, are the latest recruits in the Rangers.

4 Double Yolkers

WILLIAMSBURG, Ont., June 14.—(CP).—Mrs. Herbert Loucks of this district recently killed a white Leghorn hen for a family dinner. When dressing the bird she discovered four double-yolked eggs, complete with shell and ready to be laid, on a normal-sized shell egg and one smaller egg. Several also were in the process of forming.

Travelling Eskimo

MONCTON, N.B., July 14.—(CP)—Warren Morris, 27, an Eskimo from Goose Bay, Labrador, has been doing a lot of travelling for a fellow with a game leg. Last winter he received hospital treatment here for a leg fracture. Now he is again a patient in the same hospital, getting further treatment for the same injury. He made both trips from Labrador to Moncton by plane.

ENCOURAGE MINERS

LONDON—(CP). — The Miners' Welfare Association has inaugurated scholarships for young miners to help maintain their interest in their vital work.

War—25 Years Ago

By The Canadian Press

JULY 14, 1917—Dr. Georg Micaelis succeeded von Bethmann-Hollweg as German chancellor. King George V and Queen Mary returned to England after 10-day visit to the armies in France. Russians repulsed Austrians west of Kalisch and captured Novicka.

Rangers Enjoy Many Privileges

Battalion Orders of the 1st Battalion Prince of Wales Rangers now stationed on the West Coast reveal that every consideration is being given the men in the matter of recreation, leaves and religion.

One item in the orders indicates that all ranks of the regiment are at liberty to patronize the Elk's Club in Prince George where there is a recreation room, billiard room, writing room, etc. It was also announced that the parish priest at Prince George would be at the camp to hear confessions one afternoon and evening, and mass was celebrated for the Catholics in the Headquarters Hut, while Divine Service for Protestants took place in another hut.

The boys apparently are getting a taste of the wild and woolly west, for another item in orders states that all members of the regiment wishing to attend the rodeo, should get in touch with an officer who was detailed to make all arrangements.

The following promotions are listed: L/Cpl. H. Gray and L/Cpl. W. E. Brioux and L/Cpl. J. D. Grose are to be acting corporals Ptes. S. C. Howard and L. T. Vitarelli are. promtoed to the rank of lance corporal.

Notable Artist To Broadcast For War Victims

A rare opportunity to hear an outstanding artist of premiere importance in his own field of artistic achievement has presented itself to this community and district covered within hearing distance of Radio Station CHEX, through the kindness of Ernest Nichol, noted Concert Whistler, who has offered his services to broadcast a program from this station on this Wednesday from 9.05 to 9.45 p.m. in the interests of the Peterborough and District British War Victims' Fund.

When one considers the achievements of Mr. Nichol, whose work is of international renown, it would not be out of the way to forecast a huge radio audience for the occasion.

Moving picture fans will perhaps recall his work in "Snow White and the Seven Dwarfs," which is only one of his many appearances in film work, for he has a long list in this field to his credit.

As guest artist he has appeared in many countries, having taken part in symphony orchestra concerts in London, Berlin, Vienna, New York, Chicago, Philadelphia ad other important centres besides the Hollywood Bowl Symphony Orchestra, and has been associated with Fritz Kreisler and Madame Schuman Heinke and other first ranking artists in programs of the highest order.

Through the medium of his art, Mr. Nichol is appealing to all within the hearing of this outstanding program that he will render, that they will give of their means to help those who are in the front line of attack in Britain, and have suffered loss through attacks from the air. Donations may be telephoned in to 4643 or 4644, and a volunteer helper from the Peterborough Women's Service Corps will call in person to collect the money and issue a temporary receipt, which will be followed by the official receipt from the secretary's office.

For the convenience of those in outlying portions of the City, donations may be left at McMahon's Store at Crawford's Grove, Bert McLeod's Drug Store, 55 Park street N., Grant Miller's Drug Store, 364 Charlotte street, Finn's Drug Store, 647 George street, Stanley Bogue's Drug Store, Cor. George and Romaine streets, and Borland's Drug Store, 91 Hunter street East.

All will be officially acknowledged in the daily column for the fund, and no matter how small or large, will be gratefully received on behalf of the people of Britain, and every cent of it will go to the Lord Mayor of London for the National Air Raid Distress Fund.

Flower Holders Net $24

From an original idea to help the fund by William Naish of the Hood and Cummings Motors, the sum of $24.30 is listed today for the fund. Mr. Naish himself made a considerable number of flower holders for use in decorating graves, and with the assistance of M. Isaac Harrison at the greenhouse at Little Lake cemetery, and the staff at the office, a large number of these were sold to the fore mentioned value. There are still a few available for this purpose, and they can be procured from Mr. Harrison at the greenhouse, J. Pirie of the Monumental Works at 71 Crescent street also assisted in this good work.

The Honor Bound Sunday School Class of the George Street United church, with Mrs. E. S. Kingdon as teacher, have on a number of occasions given assistance to the fund, and once again they are heard from with a contribution of $4.25, which represents a straight collection among class members and speaks of a continued interest in the welfare of those less fortunate than themselves in Britain.

Previously acknowledged	$43,767.90
Proceeds of sale of Flower Holders made and donated by William Naish, sponsored by M. Isaac Harrison and Office Staff at Little Lake cemetery..	24.30
Honor Bound Sunday School Class, George St. United church, per Mrs. E. S. Kingdon	4.25
Total to date	$43,796.45

Hay For The Winter

GLENCOE, Ont., July 14.—(CP).—Because he did his part in helping cultivate the district sugar beet crop, a Glencoe horse has been presented with 700 pounds of fresh hay harvested by his three bosses—Boy Scouts Leroy and Clarence Kelly and four-year-old Lois Kelly The children trailed men who were cutting grass and hay on Glencoe's side-streets and salvaged all they could, hauling the soils to the barn on their wagon.

E. J. Neil Dies

METHUE, Mass., July 14—(AP).—Edward J. Neil, 63, father of Edward J. Neil, Jr., Associated Press correspondent who was fatally wounded in 1937 while covering the Spanish Civil War, died yesterday. He had been ill a week. The father, also was an Associated Press employee, from the time he was 12 years old until he retired in 1934. He started as an office boy and became a telegraph operator, working for the AP in Boston, Lawrence, and Lowell, Mass., and Torrington, Conn.

To Aid War Victims

Ernest Nickel, concert whistler from the Walt Disney Studio in Hollywood, who is at present holidaying at Buckhorn, will give a program over CHEX Wednesday evening at 9.05 in aid of the British War Victims' Fund.
(The Roy Studio Photo.)

Green Aphis Is At Work On Soft Maple

An old man well past the allotted span of three score and ten watched leaves falling form a tree down on Prince street a few days ago, and forecast dire things for the world. The fact that green leaves were fluttering down to the ground, in July instead of October was to him a forerunner of great tragedy, a catastrophe of staggering proportions was hurtling down on us.

Investigation of this unnatural phenomenon reveals there is a simple explanation for the condition. It is the work of a little green insect, that has a list of aliases as long as your arm. It is known as the aphis, the aphides, the green aphis, plant louse, green fly or just plain "blight." It's a particular brute too for it only lunches on the sofe maples, or perhaps for variety will snack off a birch.

R. H. Parsons, city engineer, states the pest is more prominent this year than ever before and that hardly a soft maple tree in the city limits has escaped. Many birch trees have also been hit. The way Mr. Green-Fly eats is to shove his long needle-like mouth into a leaf and suck the sugar sap. When he has satisfied his hunger, he crawls around to the other side of the leaf and has a sleep while the sap continues to flow from the puncture giving the surface of the leaf a varnished appearance. After a few meals by the voracious little insect, the leaf gives up hope, dies, and falls to the ground. This cluttering up nice summer lawns and frightening people who have over-active imaginations.

The ordinary syraps are not much good in combatting the past, authorities say, but nicotine will do the trick. Unfortunately nicotine is much too expensive to use in quantities necessary to kill the blight on all the maples affected.

Dry Hot Weather

The only sure cure is to sit back and wait for a few days of dry hot weather. That will curb the spread and if the hot dry weather lasts long enough will kill off the pests for the rest of the year.

The green aphis does not injure the tree permanently for another set of leaves forms as soon as the dead ones drop off. But the itsects are a nuisance because the dead leaves are sticky and it isn't long before the pedestrian has snowshoes of scalloped maple leaves. And moreover it is an awful headache for the man who keep his lawn clean.

Down on Prince street, the residents claim that an oil substance has been dropping off the trees, and they discovered the trees were infested with grubs and worms. which are threatening to destroy the foliage. Similarly trees near Dr. O'Brien's, at Alderman James Dutton's and at R. H. Parsons' home have all been hit. There are several varieties of these aphis, some are green, some red and others white, but they all belong to the same destructive family.

Anyway, there goes another prophecy up the flue, and despite the falling leaves, all is well for awhile at least.

Split On Relief

WINNIPEG, July 14—(CP). — Hon. Errick F. Willis, Manitoba Minister of Public Works, announced today that the Provincial Government will spit 50-50 with municipalities on cost of relief for unemployable males and females up too the age of 70. Previous regulations provided payment to women up to 60 years of age and to men up to 65.

Killed By a Kick

FREDERICTON, July 14.—(CP)—Raymond F. Goodine, 36, was killed instantly today when a horse kicked him below the heart. He had roped one of several young western horses at the stockyards here and wa spulling it toward him when the colt suddenly wheeled and lashed out with both hind feet.

Red Cross Needs Workers For New Orders

At the present time the local branch of the Red Cross is working short-handed to fill emergency orders for British civilians in Great Britain, Mrs. R. Turner, president, said today.

Besides having their regular quota to handle, these extra emergency orders are there, and with so many people away on their holidays, there are just a faithful few who appear regularly, with no thought of receiving any credit or praise Women who would like to do their bit are cordially welcomed to come and spend some time in the afternoon from 2 to 5, and Tuesday and Thursday evenings from 7 to 9.

The situation is grave as the National Red Cross gets its requests from the British Government and it in turn pass them on to the different provincial organizations who alocate them to the local branches, according to how many workers they have and the size of the place.

Within a month there must be thirty 4-year-old outfits consisting of shorts, blazers and blouses, as well as thirty 12-year-old outfits of longs, blouses and coats. Also wanted are thirty girls' 16-year-old outfits and thirty women's, composed of slacks and shirts.

There has been a particularly urgent appeal for hospital dressings for overseas, to an amount numbering more than 3,000. This must be done in ten days. An emergency call for 80 donnage bags and 60 men's work shirts to be done in two weeks has just been completed.

The church groups affiliated with the Red Cross are doing a fine job, Mrs. Turner said. Also a week ago the women living in the wartime houses on Park Hill road got together and organized a branch and are doing splendid work on 400 diapers.

In the regular quota there are knitted suits for boys and knitted dresses for girls to be done by September for overseas. They also need pullovers for children 6 years and girls 10 years Any and all assistance will be most welcome, and the Red Cross rooms will not be able to close all summer so that the women can come at any time to help.

"This work is not a job where there will be a lot of praise given from the public and there will be no one standing in the limelight," Mrs. Turner said. "But it is one of the most vitally necessary jobs of the whole war effort and it cannot be stressed too much."

Contract Is Let For Incinerator

Contract for the building of the superstructure of the new incinerator was let by the Property Committee of the council Monday afternoon to the J. K. Sheehy Construction Company for $11,731. Only one bid was received for this work which includes the main building with wiring and plumbing and the most of the ramp except the grading.

The committee has not yet disposed of the tar roofing of the car barns on King Street, the bus headquarters owned by the city. A month or more ago the committee received two bids, one of them from Fred Doughty for $150, substantially less than the alternative.

Several members of the committee expressed themselves in favor of accepting the higher tender because they said they were uncertain of the ability of Mr. Doughty to carry out the contract at the lower figure. It was finally decided to leave the decision to the chairman of the committee, Alderman Swanston, who said today that he should reach some conclusion this week.

Big Island Blaze

PICTON, Ont., July 14.—(CP).—Five buildings and their contents, owned by G. C. Sprague at Big Island, were destroyed by fire of unknown origin yesterday. The loss totalled $6,000. The blaze broke out in a workshop.

Combatting The Underseas Menace

A stirring action photo made aboard a United States coast-guard patrol cutter as its locator device "made contact" with a submarine suspect. A seaman at the stern is prepared to release a lethal depth charge as another stands by the machine-gun should the underseas craft elect to surface and fight it out with her deck gun.

Post Mortem Is Ordered In Miller Death

An echo of the car accident on Highway No. 2 last Septemer in which a car driven by Chief Constable D. C. Draper of Toronto and a car driven by Burton O. Miller of Peterborough were damaged was heard in this city today.

Burton O. Miller died on Monday of partial paralysis in his 52nd year. Today Attorney General Gordon Conant reported he would ask Crown Attorney V. J. McElderry, K.C. along with Provincial Police to report on the death of Mr. Miller. Mr. Conant also directed that a post-morten be conducted immediately by Dr. C. B. Waite of the Department of Health Laboratory.

At the time of the accident last September, Mr. Miller received head and chest injuries, and it is presumed in this city that the Attorney-General wishes to ascertain whether or not these injuries were a contributing factor to Mr. Miller's death this week. So far there is no intimation that such is the case but the post mortem examination may indicate otherwise.

C.P.R. Promotions

HAVELOCK, July 14—(ENS). — Jack White, who has been the night chargeman here for the past two years, have been promoted to the position of night locomotive foreman in Smith's Falls, and left on Monday morning to assume his new duties. He is succeeded here by Fred Bennett, Owen Sound, and he commenced his duties here on Monday evening. Their many local friends here extend congratulations to these two gentlemen, who are climbing the ladder of railroad achievement.

New Airport

EDMONTON, July 14.—(CP)—With an eye to post-war aviation development, the possiblity of the construction of another airport in or near Edmonton is under consideration, it was reported here yesterday. Aviation authorities said Edmonton is best located as the centre of activity on world airlines—from London to Moscow, Shanghai to Edmonton.

Comparison Is Made Of Officers' Pay As It Effects Men In Army, Navy, Air Force

This table is based on pay and allowances for married man with two children. Air force rates age for men on general flying list who get $2 a day extra flying pay. Totals are yearly payment:

Army		Navy		Air Force	
Lieutenant-General	$8,308	Vice-Admiral	(confidential)	Air Ma..hal	(confidential)
Major-General	$7,760.50	Rear-Admiral	(confidential)	Air Vice-Marshal	(confidential)
Brigadier	$6,848	Commodore, 1st Class	$7,407	Air Commodore	$7,943
Colonel	$5,388	Captain	$6,497	Group Captain	$6,483
Lieutenant-Colonel	$4,658	Commander	$4,672	Wing Commander	$5,388
Major	$3,776.75	Lieut.-Commander	$3,685.50	Squadron Leader	$4,506.75
Captain	$3,260.50	Lieutenant	$3,066	Flight Lieutenant	$3,990
Lieutenant	$2,653	Sub-Lieutenant	$2,636.2.	Flying Officer	$3,383
2nd Lieutenant	$2,37.	Prob. Sub-Lieutenant	$2,372.50	Pilot Officer	$2,989.25

Dependants' allowances for army officers are graded. Dependants of colonels and lieutenant-colonels get $60 a month, of majors, $55 a month, of captains, $50 a month, of lieutenants and 2nd lieutenants, $45 a month. $12 for each of a maximum of two children is allowed per month for all grades of officers. Air force allowances in corresponding ranks are the same. Navy allowances are approximately the same, but based on a per diem rate.

Wartime Houses To Erect 125 More Homes

The Eastwood Construction Company has been awarded the contract for another block of 125 temporary houses to be erected on what is generally known as the race track property in North Monaghan. It is located in the flat area generally between the two highways, 28 and 7, and west of High Street. After the Exhibition Park was pre-empted by the military authorities for a training camp, a group of local horsemen rented this property to the southwest of the city and graded a track as exercise grounds for their harness horses.

H. S. Longhurst, manager of the houses, said the commission had authorized several months ago the building of 250 houses, but the undertaking had been delayed when the company decided to build 125 houses on the Hatton property.

"I have applications for 100 houses on my list right now," Mr. Longhurst told the Examiner today, "and the likelihood is that the 125 houses on the Hatton place will be all gone as soon as they are completed."

Apart from the staff house now advancing to completion on Monaghan Road at Wolfe Street, the number of houses constructed by the Federal Government's subsidiary will total 557 when the "race track" block is completed.

The first community was 82 at Burnham's Point, 225 at Jackson Park, 125 on the Hatton farm, and now 125 more. It is expected that most of the Hatton houses will be ready for occupation by the middle of September or the first of October.

Teach Nurses New Treatment

Continuing the age-old war on poliomyelitis, better known as infantile paralysis, the Ontario Government has now launched a program whereby a new treatment is made available to all sufferers from this disease free of Charge. The treatment, known as the "Sister Kenny" treatment, is comparatively new, but many medical authorities blieve in its efficacy, and while the Ontario Government is making the treatment available, it is by no means compulsory.

This is the time of year when polio cases may be expected, and to launch this new program medical men from all Ontario centres where there is an isolation hospital met in conference at Toronto a short time ago. At that time, the local medical officer of health, Dr. D. B. Avison, learned that Peterborough would be the first centre to have a class of nurses taught this new course of treatment. Miss Elizabeth Wright, superintendent of the Isolation Hospital, was given a course in Toronto in this work, free of charge, and she will assist Miss Margaret Blackwood of the Hamilton General Hospital in training a group of nurses from the two general hospitals this week.

The course starts on Thursday of this week, and it is notable that Peterborough has been the first urban centre outside of Toronto and Hamilton to have this course made available.

This week in his regular newspaper chat with Examiner readers, Dr. Avison will describe the new treatment and give a lot of interesting information about the dread disease of polio.

Urgent Call Is Made For Farm Help

Volunteer harvest help is only a trickle said G. A. Gillespie this morning in appreciation of the city men who have responded to the current rural need.

"We have two on hand for today and four for Wednesday if they are needed," he added.

Most of the hay crop has been gathered up, but there are still fields that are a challenge to husbandry. And the grain crop is just about ready for the binders. Mr. Gillespie and F. C. Paterson have been assigning help with the intention of affording relief where it is most neded, but the pool of labor has been far too shallow for farm needs.

The voluntary system and individualism operate in meeting this problem in much the same way as in other fields of effort. If twenty or twenty-five men were available daily for the next few weeks the calls for farmers who need help could be responded to immediately and without having to quest around for some men willing to pinch-hit in this season of abnormal emergency.

Citizens Urged Water Lawns During The Day

Ross Dobbin reported today that water pumpage through the city mains soared on Monday as the mercury climbed and local citizens tried to cool themselves and their homes, by sprinkling lawns, gardens and verandahs.

Normal pumpage is three and a half million gallons but on Monday the meters recorded that five and three quarter million gallons were required to meet the demand. The peak hour is at 7:30 in the evening, and Mr. Dobbin states he would much rather if people would water their lawns during the day, and then shut off the lawn sprinklers and hose between seven and eight in the evening. He has no objection to allowing the sprinkler to run during the daylight hours, nor even late at night, but peak pressure periods at the waterworks plant is what he wishes to avoid.

This week the 18-inch water main carrying more water into the city waterworks system will be tied into the system at the corner of Hunter and Bethune streets. This auxiliary line to the existing network will give needed pressure in the west end of the city, where the Western Clock Company plant and the St. Joseph's Hospital often suffer from lack of water pressure.

Ban On Kibitzers

LOS ANGELES, uly 14—(AP).—The Park Commission finally agreed with the suffering public that there ought to be a law. The commission issued a new order forbidding adults and children from congregating near or peeping over the shoulders of card players in city parks. Park attendants were ordered to enforce the kibitzer ban.

DOCTORS ON CALL.

The Peterborough Doctors are observing Wednesday Afternoon as a Half-Holiday throughout the year. Those on call on Wednesday Afternoon and Evening of this week are: Dr H. M. Yelland, Dr. W. J. Gordon, Dr. J. Malcolm McCulloch.

W. R. TURNER
Phone 4971 — 195 Simcoe St.
Heating—Plumbing
Sheet Metal Work
CONTRACTING, JOBBING, REPAIRING
"CRANE" PLUMBING FIXTURES
"HECLA" FURNACES
"IRON FIREMAN" STOKERS

LOANS
$50 for $3.58 (Total Cost)
$100 for $7.10 (Total Cost)
when repaid in six monthly instalments

Cash Loan You Get	4 paymts	6 paymts	10 paymts	12 paymts	15 paymts
$25	$ 6.57	$ 4.46	$ 2.75	$ 2.30	
50	13.12	8.93	5.57	4.73	
75	19.70	13.39	8.35	7.09	
100	26.26	17.85	11.13	9.46	$ 7.78
125	32.83	22.32	13.92	11.83	9.73
150	39.39	26.78	16.70	14.18	11.67
200	52.52	35.71	22.27	18.91	15.57
300	78.79	53.56	33.40	28.37	23.35
500	131.31	89.26	55.66	47.28	38.91

See other loans and payment plans in table. You can get a loan quickly on your own signature. No endorsers needed. No credit inquiries are made of friends or relatives. Payments in the table include all charges at the rate of 2% monthly as authorized by the Small Loans Act, 1939.

HOUSEHOLD FINANCE
Corporation of Canada
Established in Canada 1928
PETERBOROUGH, ONT.
Second Floor, Lansfield Block
177 Charlotte St., Opp. Loblaws
M. E. Holt, Manager — Phone 5841

USE THE EXAMINER CLASSIFIED COLUMNS FOR QUICK RESULTS

Bring or Phone your Ad - Dial 4641 - to the Ad Taker Before 1 o'Clock Daily and on Saturday, 10 o'Clock. Rates Low as 1½c per word

Births Marriages Deaths
In Memoriam
Cards of Thanks

BORN

WYATT.—At Nicholls Hospital, on Saturday, July 11, to Mr. and Mrs. D. H. Wyatt, a son, James Elton.

BRIOUX.—On July 12, 1942, to Mr. and Mrs. Thomas Brioux (nee Marguerite Sullivan), at St. Joseph's Hospital, a son.

PEARSON.—To Mr. and Mrs. Ray F. Pearson (nee Helen Hartman), at Nicholls Hospital, on July 12, a son, Peter Raymond.

LANGTON.—To Petty Officer and Mrs. R. N. Langton (nee Marjorie Thexton), at Nicholls Hospital, Monday, July 13, 1942, a daughter.

DIED

DONALDSON, Mrs. Joseph.— On Tuesday, July 14, 1942, at the residence, Lot 9, Concession 1, Smith Township, Agnes Charlotte Best, beloved wife of Joseph Donaldson, and mother of Mrs. Harold Ball and Orville Donaldson. Funeral service on Thursday, July 16, at 2.30 p.m. from the residence. Interment, Little Lake Cemetery.

ENGAGEMENTS

Mr. and Mrs. James Magee, Omemee, announce the engagement of their eldest daughter, Beatrice Rhea, to Mr. Ross Risebrough, son of Mr. and Mrs. I. A. Risebrough, Milliken. The wedding will take place quietly the latter part of July.

CARD OF THANKS

Mr. Lorne Genge, McDonnel street, wishes to extend his sincere thanks to attending doctors, the special registered nurses and the sisters and nurses of St. Joseph's Hospital who gave untiring attention during my recent illness in the hospital; to Rev. J. H. Sutcliffe, Employees of the Regrigeration Unit of the C.G.E., and to the host of friends and neighbors who sent flowers, fruit, books, etc.

Miss Muriel Genge, McDonnel street, wishes to thank the attending doctors, sisters and staff of St. Joseph's Hospital; Rev. J. H. Sutcliffe, Employees of J. J. Turner and Sons; all kind friends who send fruit, flowers and books during her recent illness.

FLORISTS

TURNBULL'S FLOWERS LIMITED
Special Designs for Funerals and Weddings.
441 George Street.
Telephone 7583. Nights 3267.

THE PETERBOROUGH FLORAL CO
Flowers Delicately Arranged For All Occasions.
486 Water. Telephone 6912—Nights 6746

COMING EVENTS

First insertion, 20 words or less, minimum charge, 50c. Subsequent consecutive insertions, 40c per insertion. All over 20 words, 2c per extra word per insertion.

RADIO STATION CHEX BROADCASTS ALL SOCIAL COMING EVENTS DAILY AT 10:45 TO 11:00 A.M.
PETERBOROUGH BROADCASTING COMPANY, LTD.

SOCIAL EVENING, K.O.C. HALL, Simcoe street, Tuesday, July 14. Thirty games; six special prizes. Come and bring your friends for an enjoyable evening

MOONLIGHT EXCURSION, Friday, July 17. Boat leaves George Street Wharf, 8 p.m. Adults, 25c. Dancing on boat.

ALL MILK SALESMEN wanted to attend Meeting at Empress Hotel, Thursday night, July 16, at 8.30 o'clock. Important matters will be dealt with concerning our part of the industry.

PERSONALS

WORTH $50.00, COSTS ONLY 50c. BEST I ever used. That's what one user said about "LLOYD'S CORN AND CALLOUS SALVE." 50c at Elliott's, McDermid & Jury, and Payne's Drug Stores.

Piano Tuning

WILLIAM POTTER, PIANO TUNING (Formerly Heintzman). 220 King George. Dial 9462.

PIANO TUNING. ARTHUR COLLISON Dial 6765.

Custom Tailoring

DOES YOUR COAT OR SUIT NEED Altering? Have it done now. Tony Pepe, Greene Building. Dial 4296.

3a Hairdressers 3a

ROSANNE BEAUTY SALON, KRESGE Building. Shampoo and Fingerwave 60c. Oil Permanents, $2.50 and up. Dial 8837.

MORNING AND AFTERNOON SPECIALS — $3.00 Permanent for $1.95. $8.00 Permanent for $5.00. Includes Shampoo, Shaping, and Hairstyle. Paris Beauty Salon, 184 Hunter West. Telephone 5311 (opposite Bell Telephone).

SPECIALS — END PERMANENTS $1.00 up. Oil Permanents $2.50 up. Downer's. Dial 6874.

LEWIS' BEAUTY SHOP. DIAL 4432 — Oil Permanents $2.00 up. Ends $1.00 up.

MARY MARINO BEAUTY SALON—WE are again offering our $5.00 Oil Permanent for $3.50. We feature Personality Hair-styling. Dial 8663.

FOR SALE

4 Miscellaneous 4

MEDIUM-SIZED ICE-BOX. EXCELLENT condition. Dial 4996.

Rebuilt Army Boots
For Comfort and Economy $2.00 to $2.95. Equally good values in New and Used Clothing and Furniture.
RUSKIN & CO.
Aylmer Street (off Charlotte).

ELECTRIC MOTORS, NEW AND RE-conditioned, ¼ Horse-power and up Belting, Pulleys, Shafting, Hangers The Peterborough Metal Company

NEW ALL-METAL CAMERA TRIPOD. Telephone 3029.

BABY WALKER, REASONABLE. DIAL 5372.

ALL-METAL ICE-BOX, PORCELAIN-lined, A1 condition, 465 King.

HALL-TREE, DAY-BED, ANNEX, COMplete Hot Water Front and Pipes, Dining-room Fixtures, Three Lights. Apply 509 Bethune, between 2 and 5, 7 and 9.

PARTS FOR 1929 CHEVROLET CAR. 5 ring 3, Ennismore.

HORSE, TRUCK AND HARNESS. APply J. Pitt, Millbrook.

TRICYCLE, GOOD AS NEW. 74 Maple.

PLUMBING AND HEATING SUPPLIES
Jacket Heaters, Boilers, Sinks, Basins, Toilets, Fittings, etc.
Pipes Cut and Threaded to Measure By Electric Machine.
PETERBORO METAL CO.
Telephone 8301 - 256 Simcoe Street

HAND-SIZED ELECTRIC HAIR DRYER practically new, cheap. 589 Payne.

GAS RANGE WHITE ENAMEL; OAK Dining-Room Table and Buffet. 147 London; Upper Apartment, after 6.

UPRIGHT PIANO, FOUR-BURNER Gas Range, with Oven, cheap. Telephone 9422.

EVENING GOWN, TURQUOISE PRINTed Organdy over Taffeta, practically new, cheap. 650 Gilchrist.

FOUR-BURNER ELECTRIC STOVE, Studio Couch, almost new. Heavy Drapes and Brackets. Telephone 5161.

FOUR-PIECE VERANDAH PORCH Shade, Three Window Screens 30 x 33, Two Cook Stoves, 1 Bird Cage and Stand. Anytime after 1 p.m., 468 Cambridge.

FOX KENNELS, GOOD FOR DOG Kennels, Small Chicken Coops, Tool Sheds or Play Houses, well built. Cost $10.00. Sell for $5.00 each. 813 Water.

FOX WIRE, DIFFERENT WIDTHS; only small quantity left. 813 Water.

VESTAL COAL AND WOOD STOVE, Water Front, excellent condition. 702 Ross.

WALNUT CHINA CABINET, GOOD condition; Bathroom Cabinet. 470 Rogers Street.

COOK STOVE, WITH WARMING CLOset, $12.00. Also 2-Burner Heavy-duty Plate. 465 King.

ONE MAN'S PIN-STRIPED SUIT, SIZE 36, color green. Apply 485 Sherbrooke Street.

ICE-BOX, IN GOOD CONDITION. Telephone 3468.

6-FT. COUNTER, FRIGIDAIRE, A1 condition. Grocery Scales, Hand Meat Slicer. Telephone 6053.

5 Dogs, Cats, Birds, Etc. 5

COCKER SPANIEL PUPPIES, REGIStered. Hedgley Kennels. Telephone 7038.

DOGS BOARDED. HEDGLEY KENNELS Telephone 1038.

6 Fuel 6

DRY MIXED WOOD AND MIXED Slabs and Kindling. Curtin's Woodyard. Dial 8650.

7 Livestock and Poultry 7

FOR SALE — 10 PIGS, 8 WEEKS OLD. Joe Sullivan, Telephone Keene 35 ring 24.

ONE BAY MARE. 115 HILLIARD, AFter 7.

LEGHORN AND NEW HAMPSHIRE Chicks, available from July 14th hatch. Also 2-weeks Started Pullets above Breeds.
G. A. BRETHEN, NORWOOD

NINE PIGS, SIX WEEKS OLD. DIAL 6010.

Baby Chicks

BRAY LEGHORN PULLETS, CROSS-bred Pullets, Cockerels, all good summer buys, all available now or later to your order. (Also some Turkeys.) Bray Hatchery, 364 Water. Dial 3834.

Sell That Unnecessary Piece of Furniture Through a Classified Ad.

7X Farmer's Needs and Supplies 7X

FROST & WOOD BINDER, 7 FT. CUT, Sheaf Carrier and Trucks, good repair. Write Box 134, Examiner.

8 Real Estate 8

FIVE-ROOM HOUSE, CHEAP FOR cash, near C.G.E. Write Box 131, Examiner.

LOTS FOR SALE, CHEAP, EASY terms, on Braidwood Avenue, close to Park Street, Bus, and School. Telephone 6553.

Brick, 7 Rooms, 3-Piece Bath, Furnace ... $2,800
Stucco, 5 Rooms, 3-piece bath ... $3,000
Frame, 4 Rooms, good lot ... $1,200
Brick, 7 Rooms, mod., West side. $4,300
Double Brick, 6 Rooms each, 3-piece bath ... $4,000
4 Acres, Brick House, furnace, lights, barn ... $3,000
M. STOREY
374½ George St. Telephone 6572

$4,600—Bungalow, West .... $1,200 down
$3,700—North, 7 Rooms .... $1,000 down
$3,000—George N., 6 Rms. .. $ 600 down
$4,200—George, central .... $ 700 down
$2,900—Modern, H.W. ...... $ 700 down
Loans Arranged at 5%.
Fire Insurance Rates Reasonable.
See W. NUGENT
Telephone 3040.

New 4-Roomed Bungalow, Aylmer Street ... $2,800
5-Roomed Bungalow, Albertus Street ... $3,300
New 5-Roomed Bungalow, McCannan Avenue ... $4,500
6-Roomed Brick, West-end ... $3,600
7-Roomed Brick, Weller Street. $4,300
2 Lower 5-Roomed Heated Apartments for Rent.
A E THOMPSON REAL ESTATE
Kresge Building. Telephone 7284.

New Romaine, 6 Rms. ... $1,800
Rubidge, 7 Rms, $500 down ... $2,750
King George, 5 Rms, modern ... $2,800
South, New Bungalow ... $3,600
Water, Choice New Bungalow ... $5,200
2 Acres, Brick House, barn and henhouse, close in. Terms or trade $4,000
J. A. GIBBS, 141 Hunter St. 3843.

FOR SALE OR RENT — THE APSLEY House, Apsley. Possession September 1st, 1942. Apply Brown's Store, Apsley, Ontario.

FOR SALE OR EXCHANGE ON SMALL City or Suburban Home, ideally situated Cottage, private but convenient. Owner will arrange inspection. Telephone 6904.

W., 6 Rm. Semi-Bungalow, mod. .. $4,700
Large 7 Rm. Brick, central ... $3,000
6 Rm. Brick, complete plumbing, good lot ... $2,900
6 Rm. Brick, central, complete plumbing, $600 down ... $2,600
O'TOOLE BROS.
Real Estate and Insurance
184 Charlotte St. Telephone 9447

9x Building Materials 9x

OAK FLOORING
⅜ x 1½
First Grade $130.00 per M.
Second Grade $120.00 per M.
Third Grade $100.00 per M.
BEAVER LUMBER COMPANY, LTD.
GEORGE STREET WHARF

10 Used Cars 10

1934 DODGE COUPE, BODY BURNED, suitable for Rebuilding: 5 tires. Telephone 8645. 319 Bethune.

REAL BARGAIN—1931 NASH, ENGINE and tires A1 condition, 168 Charlotte.

1937 CHEVROLET COACH, NEW TIRES perfect condition. Cash only. Telephone 4977, between 7 and 8 p.m.

'39 FORD DELUXE, '37 CHEVROLET Coupe, '30 Ford, '30 Chevrolet Sedan, '31 Willys, '29 Chevrolet, new tires. R. Hopkins, Telephone 124, Lakefield.

MECHANIC'S CHANCE — 1929 CHEVrolet Sedan, $30.00. 5 ring 3, Ennismore.

10a Used Trucks 10a

1926 MODEL T TRUCK BODY, ALL-steel; also 1927 Chassis, in good shape. Reasonable price. Telephone 90, Lakefield.

TO RENT

11 Miscellaneous 11

GARAGE, 542 WATER STREET. IMmediate possession.

THREE GARAGES TO RENT. TELEphone 4353.

OFFICE, THREE ROOMS, HEATED, over Chesler's Store. Apply B. Chesler.

GARAGE. 451 WATER.

11x Apartments To Rent 11x

HEATED APARTMENT TO RELIABLE Couple. Telephone 5181.

APARTMENT; NO CHILDREN. 366 Water.

12 Rooms 12

THREE ROOMS, REASONABLE. APply 4 Brown Street.

ROOM, DOUBLE BED. DIAL 5895.

FURNISHED ROOMS. 483 DONEGAL.

TWO FURNISHED ROOMS. 186 DUBlin, between 5 and 8.

COMFORTABLE ROOM; TRAY SERvice for Elderly Lady; reasonable rate. Write Box 138, Examiner.

FURNISHED ROOMS, ADULTS. 417 Stewart.

COOL FRONT ROOM, WEST-END; shower bath. Write Box 135, Examiner.

TWO FURNISHED ROOMS. 621 WAter.

FURNISHED BED-SITTING-ROOM; NO children. 97 Hunter W.

FURNISHED BEDROOM, VERY CENtral. Telephone 7645.

FOUR SMALL HOUSEKEEPING ROOMS three-piece bath, lights and water. Partly Furnished. Low rent. References required. 632 Union Street.

ONE SINGLE ROOM, FURNISHED FOR Girl. 270 Reid.

FURNISHED BEDROOMS, CENTRAL. Telephone 7869.

BRIGHT BEDROOM. 586 HARVEY.

13 Cottages for Rent or Sale 13

TO RENT—SUMMER COTTAGE, FOUR Rooms and Large Verandah, Hydro and water, for month of August. M. J. Taylor, Poplar Point, Chemong Lake.

FOR RENT — FAMILY COTTAGE, Otonabee River, one mile above Nassau, $50 for Season. Write Harry Gills, No. 4, Peterborough.

JULY — COTTAGE, EXCEPTIONAL. Insulated, Screened, Furnished, Hydro, plumbing pipes, boat, 8 miles. Write Box 133, Examiner.

TO RENT

13 Cottages for Rent or Sale 13

$10.00 WEEKLY — ONE FURNISHED Cottage for Rent, Lake Chemong. Telephone 7032.

COTTAGE, CHEMONG PARK, FOR Rent, Furnished, Screened, garage, fireplace, electricity. Telephone 6985.

14 Summer Resorts 14

LAKE TROUT FISHING — PARTIES interested contact Percy Blade, Licensed Guide, 444 Dublin Street, Peterborough. Telephone 8514.

THURSTONIA HOTEL — NOTED FOR Choice Meals and Comfortable Beds, all Summer activities; also Furnished Bungalows Weekly or Monthly. Booklet. Percy Skitch, Thurstonia Park.

HASTINGS — COTTAGES, BOATS. Ideal spot for vacation. Bert Preston, Norwood.

WANTED

15 Miscellaneous 15

26 OZ. SCREW-TOP BOTTLES. 6 Aylmer. Telephone 5197.

MILK WANTED FOR CITY DELIVERY. 641 Charlotte.

SMALL METAL ICE-BOX. TELEPHONE 7697.

SMALL COTTAGE, JULY 25TH. DIAL 4969.

LADY'S OR MAN'S BICYCLE, OR BIcycle Frame. Dial 4476, after 5.30.

TWO GIRLS DESIRE TWO UNFURnished Rooms, with Board. Write Box 142, Examiner.

THREE UNFURNISHED ROOMS, BY quiet couple, in West-end. Write Box 141, Examiner.

CASH FOR A MAN'S BICYCLE, 24-inch Frame, in good condition. Give particulars and price, Box 137, Examiner.

TO BUY OR RENT — 4 OR 5 ROOMED House by August 1st. Apply 552 Bethune.

BOARD FOR LADY IN NICE HOME, OR would assist Housekeeper. Write Box 136, Examiner.

BEDROOM AND LIGHT HOUSEKEEPing Room, immediately. Write Box 132, Examiner.

WANTED — TO RENT, THREE-ROOM Apartment or Small House, adults. 286 Parkhill.

WANTED, TO BUY, BY RELIABLE party, 6 or 7 Room House; must be in good repair; also easy terms. Write Box 145, Examiner.

FOUR-ROOMED APARTMENT, DUPLEX or Flat, Wanted for September 1st. Write Box 146, Examiner.

GARDEN HOSE. DIAL 4901.

ROOM AND BOARD FOR GENTLEmen. Dial 4265.

WANTED FOR CASH, MAN'S BICYCLE. State price and condition, Box 144, Examiner.

LIVE POULTRY — PAY HIGHEST Prices. M. Katz, 192 Aylmer. Telephone 6823.

LIVE POULTRY WANTED— MARKET Prices. A. Lantin. Telephone 6297

STOVES, FURNITURE. ALF HUDSON. Lakefield. Telephone 65.

WARDROBE. TELEPHONE 5124.

POULTRY AND FEATHER TICKS. PAY Highest Prices. M. Gishman. Dial 8298.

IRON, RAGS, FEATHERS, BOTTLES, Paper. Petersiel, Bethune and Hunter. Telephone 9403.

HIGHEST PRICES PAID FOR RAGS, Paper, Iron, and Metals. J. Burfield Dial 8368.

STOVES AND FURNITURE WANTED Telephone 4115. Nights 6294.

LIVE POULTRY. PAY HIGHEST Prices. Florence. 6823. 560 Homewood.

A LITTLE DOG. TELEPHONE 5907, OR inquire Reid's Boathouse.

18 Help Wanted, Female 18

WAITRESSES. APPLY CAPITOL Grill.

WAITRESSES AND SECOND COOK. Churchill Restaurant.

EXPERIENCED WAITRESS. WRITE Box 147, Examiner.

WANTED

18 Help Wanted, Female 18

FOR HOUSEWORK FOR 2 ADULTS, immediately. Dial 6998.

URGENTLY NEEDED, WOMAN OR REsponsible Girl for Light Housework. Telephone 7843.

ELDERLY OR MIDDLE-AGED WOMAN for Housework. 512 Chamberlain.

WOMAN FOR GENERAL HOUSEWORK, take care of children. Telephone 9825.

STENOGRAPHER. STATE EXPERIence, Box 113, Examiner.

OPERATOR FOR BEAUTY PARLOR Work. Write Box 151, Examiner, stating wages and experience.

EXPERIENCED BOOKKEEPER FOR Old-established Commercial Business. State qualifications, experience, Box 112, Examiner.

19 Help Wanted, Male 19

MAN FOR FARM. F. RILEY, EAST Side Canal, Parkhill Road.

MAN FOR HAYING. STATE WAGES. Box 139. Examiner.

WANTED, TWO GOOD MEN TO WORK on Farm; good wages, steady job; prefer One Married. H. Stewart, Dial 7216.

20 Employment Wanted 20

WORK BY DAY, BY WEEK, OR Housekeeping. Write Box 143, Examiner.

STENOGRAPHER WISHES POSITION. Telephone 6343.

21 Boarders Wanted 21

TWO GENTLEMEN TO SHARE ROOM. 321 Dalhousie. 4280.

BOARD AND ROOM. 342 CHARLOTTE.

HONEST, INTELLIGENT GIRL DEsires Work for Summer Months. Dial 5347, between 5 and 6.

YOUNG MAN TO SHARE ROOM, close to C.G.E. 287 Stewart.

ROOMERS AND BOARDERS, ALL CONveniences. Dial 4996.

MEN OR GIRLS. TELEPHONE 4314.

BOARDERS. 574 AYLMER.

TWO BOARDERS. DIAL 3159.

WHO CAN DO IT

22b Painters & Decorators 22b

EFFICIENT, SMART STYLING for HOME DECORATION
Interior and Exterior
"Elastica Quality Goods"
Telephone 9922. 836 George Street
HAROLD COLEMAN

EFFICIENT, SMART STYLING FOR Home Decoration, inside and out. Telephone 7889.

COLEMAN BROTHERS DECORATE with Confidence. Telephone 4485 447 George Street (North of Brock).

22f Miscellaneous 22f

DUSTLESS FLOOR SANDING FLOORS Laid and Refinished Decorating William Higgins. Dial 8887

TRACTOR GASOLINE 16½c
Tax Extra.
Your Oil and Grease Requirements at the Lowest Prices
REPAIRS
WASHING MACHINES, REFRIGERATORS
TIRES CARS
Save your Tires. A slight Repair may mean months of extra Service. Guaranteed Work.
DAWSON'S SERVICE STATION
Corner of REID & McDONNEL
Telephone 4754

EXPERT TREE TRIMMING. DIAL 4989.

DUSTLESS FLOOR SANDING, CHAMberlain Weatherstripipng and Caulking. J. H. Vance, 773 Aylmer. 7835.

WHO CAN DO IT

22f Miscellaneous 22f

CHIMNEYS CLEANED. FURNACES Vacuumed. Telephone 3962.

22j Wood Cutting 22j

WOOD CUTTING. 8643. MARTIN.

22g Heating 22g

PLUMBING AND HEATING— INSTALlations and Repairs. J. J. Carter, 177 Antrim. Telephone 8242.

Trucking

ROSE, CARTAGE. TELEPHONE 5821.

LOST

MAN'S BLACK PURSE, CONTAINING Papers. Finder please leave at Police Station.

HOLSTEIN COW, VICINITY OF NASsau. Telephone 3624.

MALE WIRE - HAIRED TERRIER, white with dark markings. Answers to name of "Nicky." Reward. Dial 5512.

WALLET, CONTAINING SUM OF Money, Valuable Papers, vicinity of Regent Theatre. Reward. 473 Rogers Street. Dial 3838.

LOANS

LOANS ON NEW AND OLD HOMES
5% and 5½% Interest. Repayable Monthly Quarterly, and Half-Yearly We will find and arrange to finance a Home for you. Call and see us—
O'TOOLE BROS.
Real Estate and Insurance
184 Charlotte St Dial 9447 Resid 3111

LOANS—Any One of 233 Plans
Cash loans at Campbell's are made on your car furniture, or with co-signers. You have a wide choice of terms and get friendly, confidential, expert service.
Campbell Finance Corporation, Ltd.
Subsidiary of Industrial Acceptance Corporation Ltd.
169 Charlotte Street
(Above A. & P Store) Phone 3520

You Can Get A $100 Loan for $7.10
(TOTAL COST)
Repay in 6 monthly Payments $17.85 Each

Cash Loan You Get	6 Pmts	10 Pmts	12 Pmts	15
$ 25	$ 4.46	$ 2.78	$ 2.36	
50	8.93	5.57	4.73	
75	13.39	8.35	7.09	
100	17.85	11.13	9.46	$ 7.78
125	22.32	13.92	11.82	9.73
150	26.78	16.70	14.18	11.67
200	35.71	22.27	18.91	15.57
300	53.56	33.40	28.37	23.35
500	89.26	55.66	47.28	38.91

Choose a monthly payment plan

Just come in, phone or write us. $20 to $500 loans made on your own signature No endorsers. Others not notified Fair treatment in case of sickness or unemployment Quick service Payments include charges of 2% monthly as authorized by the Small Loans Act, 1939 No obligation if you do not borrow.
Household Finance
Corporation of Canada
Second Floor, Lansfield Block
177 Charlotte St., Opp. Loblaws
M. E. Holt, Manager Phone 5841

PROFESSIONAL

44 Lawyers 44

P D. SCOLLARD, Barrister Solicitor Bank of Toronto Building. Telephone 9939.

JOHN A BRADSHAW — Barrister and Solicitor. 360 Water. Telephone 9684

JOHN O. WELDON—Barrister, Solicitor. Notary 356 George Telephone 9230.

HON G N GORDON K.C
Law Office, 395-397 George Street.
Telephone 3577 Money to Loan.

PECK, KERR & McELDERRY—BARristers Solicitors Money to Loan Offices: 415-417 Water Street Telephone 4681 E A Peck K.C. F D Kerr, K.C., V J. McElderry, K.C. Walter H Howell

JACOB LOW — Barrister etc Mortgage Loans Suite 1-2, 435 George Street (over Toronto Savings and Loan Co.) Telephone 7423. Nights 6214

ELLIOTT PHILP & CHANDLER—Barristers etc Money to Loan Offices. Kresge Building Telephone 6675 A L Elliott K.C., M.P.P., W R Philp B.A., R J Chandler, B.A.

Chiropractors

M. C. GOODWIN, CHIROPRACTOR and Physiotherapist, 108 Barrie Building, 312 George Telephone 8798 and 5865.

Dentists

DR. CLIFF McKEE, KRESGE BUILDing. Open Evenings, except Wednesday and Saturday. Office 9734 Residence 4585.

Foot Specialist

H. ROBESON, 203 CHARLOTTE STREET All Foot, Leg and Knee Trouble. "Associate of Wade's."

IMPORTANT CALLS

Police	3535
Fire Dept.	5711
Nicholls Hospital	4691
St. Joseph's Hospital	3561
Examiner	4641

Classified Advertising Rates

ANNOUNCEMENTS
Birth — Engagement — Marriage — Death — Card of Thanks — Anniversary — First 50 words, 75c, each additional word 2c.

COMING EVENTS
20 words or less 50c first insertion. Over 20 words 2c per word extra per insertion, 10c less on second.

IN MEMORIAM
First 50 words 75c, each additional word 2c.

IMPORTANT
READ YOUR ADVERTISEMENT THE FIRST DAY IT APPEARS. THE EXAMINER WILL NOT BE RESPONSIBLE FOR MORE THAN ONE INCORRECT INSERTION.

Cash With Order or Paid on Day of First Insertion

No. of Words	1	2	3	4	5	Monthly
5	35c	35c	35c	35c	38c	1.25
6	35c	35c	35c	36c	45c	1.50
7	35c	35c	35c	42c	53c	1.75
8	35c	35c	36c	48c	60c	2.00
9	35c	35c	41c	54c	68c	2.25
10	35c	35c	45c	60c	75c	2.50

Number of Consecutive Insertion

All advertisements 1½c per word per insertion, minimum charge 35c per insertion under 25 words.

CHARGE RATES
IF AD IS PAID WITHIN 5 DAYS OF FIRST INSERTION AD IS CHARGED AT RATE OF 2c PER WORD.

IF AD IS NOT PAID WITHIN 5 DAYS OF FIRST INSERTION AD IS CHARGED AT RATE OF 2½c PER WORD.

BOX NO. 10c EXTRA.

EACH INITIAL, SIGN, GROUP OF FIGURES AND ABBREVIATIONS COUNTS AS ONE WORD.

LEGAL, MUNICIPAL, GOVERNMENT AUCTION SALES
First insertion, per agate line 12c.
Repeat insertions 6c.

NOTICE

ADVERTISEMENT OF SALE

UNDER AND BY VIRTUE of the Powers contained in a certain Mortgage, which will be produced at the time of Sale, there will be offered for Sale, by Public Auction, on SATURDAY, the 15th Day of August, 1942, at Three o'clock in the Afternoon, at 623 AYLMER STREET, in the City of Peterborough, by W. J. and Gordon Hancock, Auctioneers, the following Property, namely: Part of Lot 8, North of Dublin Street and West of George Street and Part of Lot 8, South of Edinburgh Street and West of George Street, in the City of Peterborough, more particularly described in the Conditions of Sale.

On the said Property is said to be erected a Two-Storey Six-Roomed Brick House, known as 623 Aylmer Street.

TERMS: Ten (10) per cent of the purchase money to be paid down at the time of Sale, the balance to be paid in Thirty Days from the Date of Sale less Mortgage to be assumed by the purchaser.

For further particulars and Conditions of Sale, apply to HARRIS, HARRIS & WALLACE, 41 Alger Building Oshawa, Ontario, Solicitors for the Mortgagee

DATED at Oshawa, the 2nd Day of July, 1942.

Obituaries

PETER A. KERR

The many friends of Peter A. Kerr, a former resident of Peterborough deeply regretted to learn of his death which occurred at his home in Moncton, N.B., Friday, July 10. Mr. Kerr had been ill for the past three months, nevertheless his death came as a great shock to members of his family and friends.

Peter A. Kerr was born in Brooksdale, West Zorra, Ontario, and at an early age moved to Peterborough where he resided for many years, during which time he took a very active interest in the community life of the city, being an active member of St. Andrew's Church. For the last 34 years he has resided in Moncton, N.B., being the eastern representative of Waterous Limited of Brantford, Ontario. Te was in his 67th year.

He is survived by his wife, who before her marriage was Miss Vida Gladman of this city. Two daughters, Mrs. Reginald Spencer of Moncton, N.B., and Mrs. William Cowely of Bridgeport, Conn. Two sons, Sgt. Hubert Kerr of the C.M.S.C. at Military Headquarters, St. John's, and five grandchildren. Two sisters, Mrs. Margaret Macdonald of Hamilton, and Mrs. Mary Mackay of London, Ontario, also survive. George A. Macdonald, former mayor this city, was a nephew of the deceased.

The funeral service was held Monday afternoon from the Belleghem Funeral Home, Hunter street, to Little Lake Cemetery. Rev. Dr. E. W. Young of St. Andrew's United Church conducted the service.

The pall-bearers were R. M. Glover, W. A. Richardson, W. Garrow, F. E. Kerr, A. Weddell, and J. E. Patte.

SAMUEL WILLIAM PEARSON

At the home of his daughter there passed away on Friday a widely-known and highly-respected citizen in the person of Samuel Pearson, son of the late Daniel Pearson and Catherine Sullivan of Douro.

He lived his entire life in Galway Township and up until two weeks ago was in good health. Death, due to a heart attack, came as a severe shock to the community.

Mr. Pearson was in his 73rd year. He was a faithful member of St. Patrick's Church, Kinmount, and a member of the Holy Name Society. Rev. Father Butler sang the Requiem High Mass and spoke beautiful words of consolation to the sorrowing wife and family.

Left to mourn his loss are his wife and nine children: Mrs. R. L. Hickson, Peterborough; Mrs. G. McGinn, Detroit; Thomas D., Peterborough; Mrs. N. Rivers, Oshawa; Mrs. E. Ferren, Peterborough; Peter, and Mrs. James Allen of Galway, and Mrs. J. J. Hickey and Bill of Long Branch. Also three brothers, John, Harry and Michael, and one sister, Mrs. R. J. Stone, and 58 grandchildren.

Interment took place in St. Patrick's Cemetery.

LAWRENCE DOHERTY

Lawrence Doherty died Monday after a long illness at the age of 72, at House of Providence.

Born in Asphodel, son of the late Patrick Doherty and Bridget Sullivan, with the exception of the last four years spent in this city, he has resided there all his life. He was a devout member of the Immaculate Conception Church.

Surviving is a brother in Norwood.

The body rested at the Thomas Lane and Son Funeral Home, 243 Hunter street, until this afternoon, when it was taken to the House of Providence. At 7 a.m. Wednesday Requiem Mass will be celebrated at the House of Providence and the remains will then proceed by motor to Toronto, where interment will be made in Mount Hope Cemetery.

NOTICE

I, DOMINIC RONCO, OF 544 DONEGAL Street, Peterborough, will not be responsible for Debts contracted in my name without my written order, after this date. Witnessed—Dominic Ronco.

I WILL NOT BE RESPONSIBLE FOR any Debts contracted in my name on and after this date.—(Signed) C. S. Evans.

AUCTION SALES

MILES' AUCTION ROOM, 211 HUNTER —Wednesday, July 15th: 2 Dining-Room Suites, Wicker Suite, Breakfast Suite, Half Horse-power Motor, Table, Chairs, Beds, Springs, Mattresses, Floor Covering, Coal Oil Stove, Studio Couch, Dishes.

Remember When—

By The Canadian Press

Sylvanus Apps, bearing the colors of the Hamilton Olympic club, won the pole vault at the British Empire Games trials at Hamilton eight years ago today and qualified for a place on the Canadian team. He finished first at London. Apps turned from track and field to become a start centre of Toronto Maple Leafs hockey team, signing a professional contract in 1936.

He's a Week Ahead

KITCHENER, Ont., July 14 — (CP).—Eight Kitchener youths who gave up a July 1 fishing trip were praised for their farm work capacity here yesterday when A. A. Steffler, West Montrose farmer, came to town and told his story. He said the young men did so much work in one day they put him one week ahead in his work. They hoed two acres of turnips, an acre of potatoes, and hauled in 25 loads of hay from the fields.

Tax Collections Up

SAINT JOHN, N.B., July 14 — (CP). — Tax collections for St. John County in the first six months of this year showed an increase of about $34,000 over those at June 30, 1941, County Secretary W. A. Ross annonuced to-day. The half-year totals in 1942 and 1941, respectively, were $463,848, $429,909.

DAILY CROSSWORD

ACROSS
1. Snowshoes
5. Applaud
9. Flash
10. Division of a day (pl.)
12. Valley of the moon
13. Cant
14. Capital of Canada
16. Italian leader
17. Cry of pain
18. Sharp bark
20. Look
21. Animal doctor (abbr.)
23. Enlarged
25. God of love
27. Obese
28. Dysprosium (sym.)
29. Also
31. Apex
33. Aloft
35. Receptacle
37. Net-like fabric
40. Specimens
43. Devoured
44. High priest
45. Evenings (poet.)
47. Conjunction
48. A season
50. Copy from an original
52. Speak
54. Plays
55. Feminine name
56. —— Bronte
57. Break sharply
58. Allowance for weight

DOWN
1. To slide
2. Short skirt
3. Inlaid work
4. Worried
5. Tea
6. Title of nobility
7. Summer month
8. Advance
9. Rut
11. Horses
15. Arabic letter
19. A town site
22. Little child
24. Particle
26. Liquid food
30. Voided escutcheon
32. Size of coal
33. Having utility
34. Roof of mouth (pl.)
36. Glacial snow
38. A stopper
39. Opposing religious opinion
41. English poet
42. Hidden from others
46. Mouthlike opening
49. Siberian river
51. Norse giant
53. Knock

Yesterday's Answer

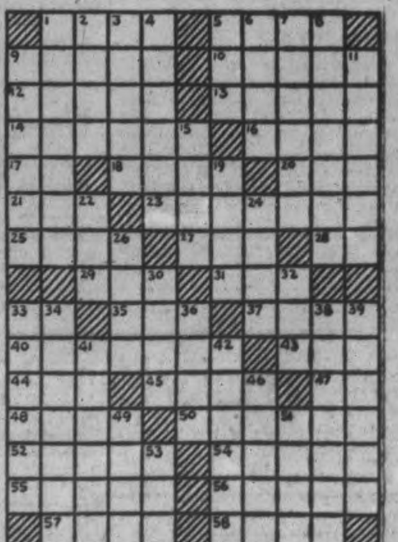

CRYPTOQUOTE—A cryptogram quotation

Q ÉQGBNCG XQC BL Q EQGGNHG TYH Q ABCV—SNAANH.

Yesterday's Cryptoquote: DEFERENCE TO OTHERS OBTAINS FRIENDS; TRUTH BRINGS HATRED—TERENCE.

Distributed by King Features Syndicate, Inc.

ROOM AND BOARD —By Gene Ahern

SCOTT'S SCRAP BOOK —By R. J. Scott

Home Service

Exercises Banish a Matronly Chin

Young Throatline For Young Hat

Are salesgirls showing you matronly hats ALREADY? Then do something about that chin line!

Nothing labels you "old" so positively as a double chin — but the lovely young throat that's achieved with exercises can make a woman who IS middle-aged look years younger!

These special chin and neck exercises bring prompt results if you do them at least once or twice a day.

Here's one exercise: (1) Turn your head sharply to the right, until your chin is over right shoulder. (2) Keep your chin over your shoulder and tilt head backward slowly, lifting face toward ceiling.

(3) Lower head slowly. Now repeat entire exercise five times. After this, turn your head to the left and repeat. A rest — then repeat, 20 times altogether.

There are as safe and easy exercises for a bulgy waistline, for spreading hips, too. Or perhaps you have some other figure fault you'd like to correct.

Our 32-page booklet illustrates and explains exercises for waistline, hips and legs; for bust, arms, shoulders, neck and posture. Also gives exercises to correct foot troubles, constipation, nervous tension; and a general exercise routine.

Send 15 cents in coins or stamps to the Peterborough Examiner Home Service for your copy of "Best Exercises for Health and Beauty." Be sure to write plainly your name, address and the name of booklet.

BARCLAY ON BRIDGE

WRITTEN FOR THE EXAMINER

By SHEPARD BARCLAY

"The Authority on Authorities"

GUESSES CAN BE COSTLY

THERE ARE two very good reasons for usually leading your partner's suit against the opponent's No Trump game contract. The first, and obvious one, is that it may result in taking some tricks in a department in which you know your side is well fixed, especially if you have a fair holding yourself in the suit. But the second may be more important still. Leading his suit saves you from a guess which may be disastrous. You may pick the very suit which will build up the needed tricks for the declarer. Hence it is well to have some very good reason before you decide to lead another suit.

	North	
	♠ J 4 ♥ 9 5 ♦ Q 10 7 4 ♣ Q 10 5 4 2	
West ♠ 10 9 5 3 ♥ A 10 6 ♦ J 8 6 3 ♣ 7	N W E S	**East** ♠ A K 6 2 ♥ Q 8 7 4 ♦ 2 ♣ 9 8 6 3
	♠ Q 8 7 ♥ K J 3 2 ♦ A K 9 5 ♣ A J	

(Dealer: West. North-South vulnerable.)

West	North	East	South
Pass	Pass	1 ♠	Dbl
Pass	2 ♣	2 ♥	2 NT
Pass	3 NT		

Just notice what was done to a contract bid that way at one table of a duplicate tournament. West led the 3 of his partner's spade suit to the K, and the 2 came back to the Q. South took his club A and led the J, West winning and two more spade tricks following, then the heart A, setting it.

It was beaten by the same lead at another table, where East won the first spade and switched to the heart 4, South playing low and the 10 winning for West, who then scored the heart A and led the 6 to give South two heart tricks. Even this could not give South nine tricks without having to lose a club to the K, whereupon another spade set him.

Nobody made that contract except the declarer who was favored by West making a "smart" lead of the diamond 3. That enabled South to take a loser in clubs while he still had every suit stopped. He won the diamond lead with the A, laid down the club A and led the J to the K. Now it made no difference what West did. Besides that club trick, all his side could get was two tricks in spades and one in hearts. As soon as South got the lead, the remainder of nine tricks were ready to run.

* * *

Tomorrow's Problem

	North	
	♠ None ♥ A Q 10 5 2 ♦ K 8 6 4 2 ♣ 10 9 5	
West ♠ K 10 5 ♥ J 8 4 3 ♦ A Q 5 ♣ 7 4 3	N W E S	**East** ♠ A 2 ♥ K 9 7 ♦ J 9 7 3 ♣ A K Q J
	♠ Q J 9 8 7 6 4 3 ♥ 6 ♦ 10 ♣ 8 6 2	

(Dealer: South. East-West vulnerable.)

How high would you bid, on the South cards of this deal, if you decided to open it for defensive purposes with a spade call?

Distributed by King Features Syndicate, Inc.

FOR OIL IN N.B.

Government parties are drilling for oil in Albert County, N.B.

$25,000 Resort Fire

WINNIPEG BEACH, Man., July 13.—(CP)—Property damage of $25,000 was caused Sunday when fire swept through a business block housing a restaurant and stores at this summer resort 60 miles north of Winnipeg.

LI'L ABNER —By Al Capp

HENRY —By Carl Anderson

DONALD DUCK —By Walt Disney

BLONDIE —By Chic Young

MUGGS AND SKEETER —By Wally Bishop

BRICK BRADFORD —By William Ritt and Clarence Gray

TILLIE THE TOILER —By Russ Westover

Hint Register Of Jobless Women Shortly

OTTAWA, July 14—(CP).—Selective Service Director Elliott M. Little had a word of praise and assurance to-day for Canadian women in war industry—and a promise that many more women shortly will reach the production lines.

Announcing a national registration of unemployed females 'within a few weeks, Mr. Little said in a service club (Rotary) address:

"Much of the increase in our industrial employment in the coming months must consist of women, women doing jobs which industrialists thought could only be done by men.

The young employable women of this country have proven their worth and ability amply by the way they have carried out the tasks they have assumed in industry."

But splendid as the response had been, more and more women would have to be sought and guided into necessary work. This entry into industry would, he assured, be regulated to avoid dislocation in home and community. A day nursery scheme for children of war workers was under way in Ontario and Quebec and other provisions would be made.

No Second Trial

DETROIT, July 14. — (AP). — Federal Judge Arthur J. Tuttle today denied a motion for a second trial for German-born Max Stephan convicted on July 2 of treason against the United States.

In arguing that the Government had presented proof showing only that Stephan had aided Hans Peter Krug, an escaped German flying officer as an individual.

Judge Tuttle had warned the jury they must find the defendant had helped the German government through Krug, and not just Krug himself.

UPTOWN SILK SHOPPE
WED. A.M. SPECIALS
By Request
REPEAT ORDER
Dress Fabrics
REG. 49c to 69c
We have added some more new Dress Fabrics to make this a really worth while bargain for Wednesday a.m., including Irish Linens, Dotted Voiles, etc. 29c
SUMMER
HANDBAGS
Here's the chance you've been waiting for. Wooden framed. The latest weave fabrics. All the newest styles in Summer bags. Reg. price 2.98 and 3.98. Plus Excise Tax. Wed. a.m. ....
1.98
SEE OUR
SURPRISE COUNTER
Silk Lingerie, Terra Cloth Slacks, Tops, Blouses, Skirts, Purses, Remnants, etc. Regular to 1.49. To clear Wednesday a.m. 49c
Peasant Skirts
REG. 1.98
Light and dark floral and plaid skirts. Get several to finish the season at this low price. On sale Wed. a.m. ..
1.49
UPTOWN SILK SHOPPE
404 GEORGE PHONE 3619

Losers Of Life And Liberty

German soldiers with their hands held high in token of surrender are marched away by Red army troopers on the north-western sector of the far-flung Nazi-Russian front. These losers of liberty were more fortunate than their colleagues in foreground who lost their lives.

Watch Your Coupons When Mailing Gift Packages

By PAT USSHER
Canadian Press Staff Writer

OTTAWA, July 13.—(CP)—Canadians may include rationed foods in gift parcels mailed to civilians and servicemen in the United Kingdom, a spokesman for the post office department announced, but certain restrictions on such parcels must be observed.

A spokesman for the Maritime Prices and Trade Board said gifts of rationed foods—tea, coffee and sugar—may be mailed as long as they come out of the amount allowed to individual consumers in Canada.

In other words, you may send one-half pound of sugar to brother Tom in the Canadian army in Britain, or to cousin Bill or Aunt Ada living in Britain if you want to get along with that much less yourself.

Parcel sizes are limited. Gift parcels for civilians must not exceed five pounds in weight, or contain more than two pounds of any one kind of food. But the two-pound limit does not appy to clothing.

These parcels must be "unsolicited," the post office said. That is, they must not have been sent as the result of some prior communication sent to the donor by the recipient.

You can send cigarets to civilians if you wish, but they are costly to the person who gets them, because of import duty collected.

Weight Rectrictions

The limit in weight of parcels for Canadian servicemen in Britain is 11 pounds. The civilian restriction of two pounds weight for any one food does not apply. Canadians serving in the Royal Air Force also are entitled to receive such parcels.

Postal officials said servicemen's parcels should be addressed to the recipients' units.

Parcels up to 11 pounds also can be sent to Canadians serving in British units, provided they are addressed in care of Canadian Auxiliary Services, 6 Dilke St., Chelsea, London, S.W. 3, England.

Postal officials emphasized that postal regulations prohibit sending matches or other inflammable substances through the mail. They said that persons who mailed matches or lighter fluid overseas were endangering Canadian lives, ships and vital munitions because such parcel might catch fire in handling.

They added that in frequent cases fresh fruits and vegetables mailed overseas had arrived in damaged condition because of careless packing. Foods like oranges, apples and grapes should not be mailed unless packed strongly in boxes. The same applies to jam and other articles in glass containers. Sometimes the containers broke and spoiled the whole contents of the parcel.

Permission Is Granted For Open Air Services

NORWOOD, July 14 — (ENS). — The July meeting of the Norwood Mnuicipal Council was held in the Council Chamber, with Reeve Rork Ferguson in the chair and Councillors Lochhead, Bitten and Rogers present.

Correspondence received from the Municipal Board, county clerk, and Municipality of Fenelon Falls, and the I.O.D.E. was read and on motion by Councillors Bitten and Rogers, was ordered to be filed.

Moved by Councillors Bitten and Rogers that the street commissioner be authorized to secure a licence for his trailer in order to be able to use it for light street work.

Rev. Mr. Price and Rev. Mr. Ferns appeared before Council asking permission to hold open-air services on the streets on Saturday evenings.

Moved by Councillors Bitten and Rogers, that the required permission be granted with the understanding that the constable be consulted as to a suitable location in the interest of suitability and the public safety.

Women's Service Corps Expanding

OTTAWA, July 14 — (CP). — Branches of the Canadian Women's Voluntary Services (Ontario division) outside of Toronto will form the nucleus of community organizations promoted by the Women's Voluntary Services Division of the National War Services Department, it was announced today.

These organizations will be called "Women's Voluntary Services Centres" and "will develop across Canada as the needs of each community may determine," War Services Minister Thorson said in a statement.

A new agreement has been reached concerning branches of the C.W.V.S. (Ontario division) outside Toronto, but the situation in Toronto itself has not been ironed out yet, the statement said.

"It has been agreed that the problem should be worked out in and by Toronto itself," the statement said. "This is in accordance with the department's concept of community solidarity and responsibility."

Some weeks ago the War Services Department notified the C.W.V.S. (Ontario division) that it could not continue to operate under its original name because of the possibility of confusion with the newly-formed Women's Voluntary Services Division of the department. The agreement announced today was reached through efforts to overcome the difficulty.

Prairie Farms Are Shy On Storage

WINNIPEG, July 14 — (CP). — Present crop prospects on Canadian praries are so good western farmers will have to erect additional storage on their farms for more than 200,000,000 bushels of grain, 'even allowing for heavy deterioration between now and harvest,5 Western Retail Lumbermen's Association said in a statement issued to-day

The statement said farmers face a serious shortage of lumber supplies for grain storage and barns to house 'the steadily increasing livestock population,' and estimated lumber requirements for grain storage alone at more than 200,000,000 feet.

"The situation is extremely critical, and prompt measures will have to be taken to ensure supplies of lumber to properly store the west's grain and livestock which are making, and cas continue to make, such an important contribution to Canada's war effort,' the statement said.

School Report

S. S. NO. 10, SMITH.

A over 75 B 66 to 74, C 60 to 65, D 50 to 59.

Recommended for Intermediate Certificate—Shirley Pearson A.

Grade 5 to 10—Clifford Pearson C.

Grade 7 to 8—Mildred Armstrong A, Isabel Pearson B.

Grade 5 to 6—Willis Trude C, Beverly Blewett C, Keith Armstrong D.

Grade 4 to 5—Bill Spry A, Melva Pearson A, Richard Spry A, Gordon Meredith B.

Grade 3 to 4 — Melba Pavy A, Clare Pearson B, Myla Pearson B, Harold Pearson C, Velma Garbutt C, Lenore Armstrong C.

Olga Wilson, Teacher.

DESTROYER FOR NORWAY

LONDON — (CP). — One of the world's largest destroyers, just completed in a British shipyard, has been handed over to the Norwegian Navy, Norwegian authorities announced.

Plainville W.M.S. Hostess To Mission School

PLAINVILLE, July 14 — (ENS). —The Plainville W.M.S. was hostess to the Mission Band and Little White Ribboners ot their regular July meeting held at the home of Mrs. Fred Wilson. There were 25 ladies present and about the same number of children. Mrs. Lauder had charge of a short worship period. Mrs. Frank Westington described the Little White Ribboners' Society. The superintendent of this branch Mrs. Ewart King, read the roll of some 20 mebmers.

The Mission Band presented an interesting program under the leadership of Mrs. M. C. Fisher. Garth Manley, vice-president, was chairman.

Lunch of sandwiches and cookies was served with the children seated outside on the lawn.

POWDERED EGGS

The rate of dried egg output in the United States is 285,000,000 pounds annually.

Patrolling Off Iceland To Keep Vital Sea Lanes Open

Rear Admiral Robert C. Giffen of the U.S. navy studies the rocky coast of Iceland from one of the ships of his squadron engaged in patrol work along the sea lanes between North America and England. These are stormy waters with fog and North Atlantic weather adding to the war hazards faced by the guarding navies.

IT'S HARD TO BEAT
CLUB CHEWING TOBACCO
YOU MIGHT AS WELL CHEW THE BEST

Suggest Murray Expenses Be Reaudited

OTTAWA, July 14—(CP).—Harry Baldwin, Canadian Broadcasting Corporation treasurer, suggested to the House of Commons Radio committee today that expense vouchers of Gladstne Murray, CBC general manager, be again submitted to the Auditor-General for reaudit.

Mr. Baldwin, referring to a comment made by M. J. Coldwell, C.C.F. house leader, of 'dereliction of duty" by the treasurer, said he thought the statement should either be proven or withdrawn.

Mr. Coldwell said "without further evidence the words I have used may have been too strong." He still thought insufficient inquiry had been made into a payment of $1,003 to Mr. Murray for vouchers marked as covering intelligence service.

Dr. J. J. McCann (Lib., Renfrew South), committee chairman who previously referred to the voucher as "bad business practice," said he had "nothing to withdraw and might have something to add."

Mr. Baldwin said he had no memory of an occasion on which E. A. Pickering, former assistant to Mr. Murray, had given evidence in which he had said Mr. Murray had withdrawan vouchers totalling about $1,000 when his living allowance was restored and per diem travelling allowance increased. There was some difficulty in the cocounting of Mr. Murray's expense accounts covering times when he was travelling and particulularly during a trip to England.

The accounts which were being questioned amounted to only 1-20th of one per cent of the $20,000,000 administered by the general manager for the CBC during the past six years. If the voucher had been marked "Public Relations" there would be no question of them.

Costly Business.

The general manager could not have obtained the present standard of broadcasting for Canada and established the relations the CBC enjoyed with the United States radio chains, the British Broadcasting Corporation, and the Government of Mexico without "havxing had to make extra expenses which obviously and properly should not be disclosed in detail."

Dr. McCann said the submission of the accounts for reaudit would delay the matter until after the committee had completed its sessions. He added that if the suggestion were made for that purpose it would not receive the approval of the committee.

Mr. Baldwin said the practice which the board complained of — lack of detail of actual expenditure —had been discontinued in April, 1941. He said no limit had been placed in the by-laws on the expense accounts of the executives and he knew of no objection the board had ever made to Mr. Murray's accounts. It was "perfectly obvious" that the board had no desire that the treasurer should require specific details of the general manager's expenses.

"Why not be frank about this?" Mr. Baldwin asked. "The only question is whether the general manager of the CBC spent some $10,000 in six years under circumstances that amounted to doing anything wrong.

"I contend he didn't. The Board of Governors was perhaps not sufficiently definite. I think a very wrong impression of this is getting out."

If every official were required to produce detailed papers for every expenditure he made to a committee or an inquiring body, it would be a 'sorry state of affairs."

They Fixed The Oil

CAIRO, July 14 — (AP). — The Germans did not take long to solve the riddle of fish oil in desert wells.

Rather than destroy wells in their withdrawal, since they could be quickly dug again, British forces poured in fish oil to make unpalatable the few water spots in the desert.

But they found on regaining the territory in the El Alamein sector that the Germans had quickly re-established the wells with a special apparatus for extracting the fish oil.

MAURETANIA'S MASTER

LONDON—(CP).—Capt. Arthur Tillotson Brown, who was in command of the old Mauretania when she was taken to Rosyth to be broken up, and also of the new Mauretania on her maiden Atlantic crossing in 1939, has died at sea.

Mess Boys Do A Man's Job Aboard Warship

These three American-born Chinese are mess boys for Admiral J. C. Tovey, who commands U.S. warships on the Atlantic patrol. But like all men aboard a warship they can do a fighting man's job and here they man a .50 calibre machine-gun station during a drill at sea with the fleet. LEFT to RIGHT, are: Norman Chin, Harry Lee and Jimmie Chang.

Canuck Experts Teach English Nursery School Tactics

By DOUGLAS AMARON
Canadian Press Staff Writer

BIRMINGHAM, Eng., July 14. — (CP).—Five women experts in child psychology, under the direction of Dr. W. E. Blatz of Toronto, have come from Canada to train British girls for work in nursery schools.

Advance guard of a larger body of teachers and social workers who will come to Britain, these young women, who carry a crest marked "Canadian Children's Service" on the sleeve of their neat blue uniforms, began work July 1 at a Birmingham school specially equipped for them.

They are Dorothy Millichamp, Margaret Fletcher, Mary McFarlane and Ann Harris of Toronto, and Mary Wright of Strathroy, Ont. They comprise the entire staff of the Institute for Child Study, University of Toronto, of which Dr. Blatz is a director.

For the next six months 40 girls will take courses of from three to six weeks from the Canadian experts with a view to teaching them to become assistants to trained nursery teachers. It is estimated that 300 girls will pass through the school.

The model school contains many of the features of the Dionne quintuplets' nursery, including a "one-way screen" which will enable students to watch children at play without being seen.

Training methods doubtless will match those used on the Quints, for Dr. Blatz was entrusted by the Canadian Government with the psychological education of the Dionne children from the time they were 12 months old.

Institute Plans Pie Social

CAMPBELLFORD, July 14 (ENS) —Plans for their third annual lawn social and an address by Mrs. George Craighead entitled 'A Grandmother's Influence' featured the regular meeting of the Seymour East Branch of the Women's Institute which met at Mrs. Alex. Milne's on Thursday afternoon. The president, Mrs. Jesse Lock, presided for the meeting, and she again offered the use of the lawns surrounding her home for the social which this year is to take the form of a pie social served cafeteria style. August 13th has been set as the tentative date for the affair and conveners of the various departments have been named as follows: Pies, Mrs. Roy Walker and Mrs. Charles Little; sandwiches, Mrs. E. C Pollock and Mrs. Fred Hay; coffee, Mrs. Burke Stephens and Mrs. George Craighead; to arrange for items that will be sold at auction, Mrs. Rae Williams and Mrs. Carmen Gunning; auctioneer, Rae Williams; program, the Janie Canucks.

It was announced that an appeal would be made to the I.O.D.E. for a supply of wool which they would convert into sweaters, caps and gloves for boys from the district who are serving in the army The secretary was authorized to send as a contribution sufficient money to purchase one bag of sugar. This will be used by branches of the Institute in the fruit-growing district where jam is being prepared for the armed forces.

433 Lost On Repulse

LONDON, July 14—(CP Cable).—The Admiralty last night announced the loss of 433 officers, ratings and marines in the sinking last December of the 32,000-ton battle cruiser Repulse in the South China Sea.

Four men were listed killed, 426 missing and three died of wounds.

I MAKE SIMPLY DELICIOUS BRAN MUFFINS
• Whether as a cereal or in bran muffins, POST'S Bran Flakes give you three benefits:
1. Help prevent constipation due to lack of bulk.
2. Supply useful quantities of iron and phosphorus.
3. Nourishing and full of flavor.

8312
GET THE GIANT ECONOMY SIZE

CANADIAN DEPARTMENT STORES LIMITED
C.D.S. Wednesday Morning Specials
STORE CLOSES AT 12.30 NOON
Clearance of Boys' Summer Wash Pants
Incomplete ranges of boys good quality cotton wash longs, attractively priced for clearance. Some of "Sanforized" cotton in the lot, with belt to match. Blues, greens and browns in lot. Sizes 26 to 36. Half-Day Special. Pair .... .97 to 1.17
Clearance of Men's Cotton Broadcloth Shirts
Incomplete pattern and size range of collar attached cotton broadcloth shirts. Some have "fused" collars. In lot are greys, tans and greens. Sizes from 14 to 17, but only a limited quantity in some sizes. Half Day Special, Each .... .57
—Main Floor, C.D.S.
CANADIAN DEPARTMENT STORES LIMITED

ESTABLISHED 1877

Scarfe's
Varnishes · Paints
Enamels · Wax
A FINISH FOR EVERY SURFACE
For Sale At Your Nearest Scarfe's Dealer

Weather Fair and warm

Evening Examiner
Peterborough

FINAL LAKESHORE AND CITY EDITION

VOL. LXXXVI, No. 12 | PETERBOROUGH, WEDNESDAY, JULY 15, 1942 | ★★ | PRICE THREE CENTS

LAST DITCH RED STAND HALTS HUN AT VORONEZH

Midland Boat Works and Two Ships Burn

Axis Flinches On African, Aussie Steel

Lines Refuse To Open For Rommel's Tanks Or Infantry

By HARRY CROCKETT,
Associated Press Staff Writer.

WITH THE BRITISH 8TH ARMY AT EL ALAMEIN, July 14—(Delayed)—(AP). — The Germans tried all day yesterday to crack the Australians on the northern from here, and when the Aussies didn't crack they tried to break through the South African positions. They lost many infantrymen and at least one tank and now they are back where they started

The Germans attacked just before dusk on a front three miles south and southwest of El Alamein station.

The Germans had tried all day to wear down the Australians on the northern front, and had withdrawn.

As one Australia tankman put it, "We gave them too much sharp steel."

The Germans obviously decided they wanted no further part of the Aussies and planned to crack through the South Africans, but they found the South Africans play just as rough.

During the afternoon some tanks attacked the South African positions in an apparent attempt to

AXIS FLINCHES
(Continued on Page 2, Column 6)

Inquiry Ordered In Midland Fire

TORONTO, July 18 —(CP)— An immediate investigation into the $500,000 fire which destroyed two naval vessels and large buildings at the Midland Boat Works last night was ordered today by Attorney-general Conant of Ontario.

Mr. Conant said stories from Midland authorities about the fire's origin suggested suspicion of "foul play" but he would not admit that sabotage is charged.

Inspector J. A. Grant of the Ontario Fire Marshal'so ffice and Inspector E. D. L. Hammond of the Criminal Investigation Branch of the Ontario Provincial Police are proceeding at once to Midland to institute inquiries and have been ordered to submit preliminary reports to the Attorney-General within 48 hours. Meantime, Provincial authorities are conferring with the Royal Canadian Mounted Police and Ottawa authorities to learn what they know of the fire.

When the reports are submitted, Mr. Conant will determine whether to hold a public inquiry under the Fire Marshal's Act.

Lt.-Col. George A. Drew, Ontario Conservative leader and Provincial Legislature member for Simcoe East in which Midland is located, is proceeding to Midland to aid in any way possible.

Tires By End Of '43

WASHINGTON, July 15—(AP).—W. S. Farish, president of Standard Oil Company (New Jersey), said today the petroleum industry had developed two new methods of producing synthetic rubber which may provide by the end of next year 34,000,000 more automobile tires than had been expected. Farish told a House sub-committee that the new rubber methods may provide 200,000 tons of synthetic rubber in addition to the 800,000 tons already planned under the Government's rubber program. Tires from this additional rubber, Farish said, would go toward meeting essential civilian transportation needs.

US Navy Ambush Got Japs In Midway Scrap

By JOHN M. HIGHTOWER
Associated Press Staff Writer

WASHINGTON, July 15.—(AP).—Japan's invasion armada ran into an American ambush in the Battle of Midway, official reports showed today.

A communique last night gave the first detailed account of the battle and a supplemental report told how a naval force lay in ambush and struck hard with carrier planes when army and navy shorebased attacks had slowed the enemy fleet.

Size of the armada Japan sent to assault Midway in hopeful prelude to conquest of Hawaii was announced for the first time—80 ships. Official records gave this result of the battle:

Japanese losses—20 ships sunk or damaged ,including four aircraft carriers sunk and three battleships hit; 275 planes destroyed, and 4,800 men killed or drowned.

American losses—The 19,900-ton aircraft carrier Yorktown put out of action, the destroyer Hammann sunk, an undisclosed number of planes destroyed, and 92 officers and 216 men lost. Loss of the destroyer and damage to an aircraft carrier had been reported previously, but this was the first time their names were given.

The immediate result of the battle was that the safety of the vital Hawaiian area, the Canadian-American west coasts and the Panama Canal were at least temporarily secured.

Real Acts of Heroism

The navy issued in detail its first story of the 'superb acts of devotion' mentioned by Prime Minister Churchill in Parliament July 2, when he told for the first time that 'from some successful attacks on Japanese carriers only one (American) aircraft returned out of 10.'

At 9 a.m. Midway time, June 3, navy patrol planes found an enemy cruiser and transport force in five huge columns about 700 miles west of Midway.

U.S. NAVY AMBUSH
(Continued on Page 2, Column 4)

New Anti-Sub Devices To Save Ships

Bullitt Claims R.A.F. Raids On Lairs To Show Results Soon

LONDON July 15 — (CP). — Improved United States anti-submarine methods plus "definitely good results" from R.A.F. bombardment of Nazi submarine bases and factories are expected to cut shipping losses in North American waters, an R.A.F. commentator said to-day.

United States Army Air Force officers are participating in conferences on targets for the R.A.F. offensive which in time will be swelled by American bombers.

William C. Bullitt, special assistant to Nevy Secretary Frank Knox, arrived here to-day and it is understood he will confer with Admiralty shipping officials on the best means of fighting submarines.

The R.A.F. is hammering at submarines in all stages of production and is continuing "large-scale attacks on German war industry" as ordered by the Cabinet.

Bomber Crackup Kills 4 Fliers

MONTREAL, July 15 — (CP). — Four or five members of the crew of a Royal Air Force Ferry Command Hudson aircraft were killed today when their plane crashed and burned between Ste. Genevieve and Cartierville, near Montreal.

All the men in the plane were killed. Four bodies have been found and it is believed another is in the wreckage. Names of the victims are being withheld until next of kin have been notified.

The plane was on a training flight and the cause of the crash has not been determined.

The R.A.F.F.C. made the following statement:

"The Royal Air Force Ferry Command regrets to announce that a Hudson aircraft on a training flight crashed and was burned at about 11 a.m. this morning between Cartierville and Ste. Genevieve. All the occupants were killed. The number and names of those in the plane are being withheld until they can be confirmed and the next of kin notified. The cause of the crash is unknown."

While the R.A.F.F.C. did not announce the number of victims, it was learned that there were at least four men in the plane, and probably five.

Licking The Wounds

LONDON, July 15 — (CP). —The main Japanese fleet probably is concentrating "in Japanese home waters" in the North Pacific as a result of the Coral Sea and Midway battles of May and June official circles said today.

The Japanese probably will keep their big ships there until they have "consolidated" their positions after the aircraft carrier losses they have suffered. these circles said.

Munition, Tank Gun Volume Now Assured

LONDON, July 15.— (CP).— Sir Andrew Duncan, Minister of Supply, assured the House of Commons of a 'growing sufficiency' of munitions to-day in a speech which climaxed the second and final day of debate on war production.

"We at last have reached the stage when the total volume of our own efforts does not raise any serious point of doubt, and with the combined resources of America and ourselves we are assured of a growing sufficiency," he saaid.

Of guns, he added:

"I do not think there ever has been any question that we have kept ahead. To-day the army have more six-pounder anti-tank guns than they had two-pounders a year ago."

The recently-improved Valentine and Matilda tanks, he continued, 'have given excellent service in Russia and Libya, and now that we have established quantity in tanks and in experience, we can establish quality.'

The Conservative Sir Patrick Hannon, replying in debate to what he called 'stupid, ill-informed' criticism of war workers, said 'the output per human unit in this country in war production is the highest in the world.'

EXTRA!

ISTANBULY, Turkey—(AP). — Extensive movements of German and Italian troops, motor transport and war supplies from Greek ports, chiefly Salonika, into Italy's Dodecanese Islands have been observed during the last month, according to reports which Allied observers here believe reliable. About six divisions have been reported moved into the Italian Islands close to Turkey's Western short and only 300 mile from Britain's East Mediterranean stronghold of Cyprus.

C.N.R. Station And 9 Homes Also Destroyed In Blaze That Causes $500,000 Loss

Gale Fans Embers Over Much Of Town Igniting Houses 12 Blocks Off, Fight Saves Major Shipbuilding Plant

MIDLAND, Ont., July 15—(CP).—Swept out of control by a near-gale, fire last night destroyed two naval vessels and large buildings at the Midland boat works, as well as the Canadian National Railways station and nine houses, causing damage estimated at more than $500,000.

Firemen prevented the flames from spreading to the plant of the Midland Shipbuilding Company, where naval vessels are under construction but even after the main fire had been put out, fire departments and volunteers were putting ou dozens of incipient blazc caused by sparks.

Boy volunteers wno swarmed over th roofs of C.N.R. freight sheds and put out sparks with two garden hoses, were credited with saving the buildings. Flame destroyed a number of pleasure boat moored at the dock of this Georgian Ba port and consumed a large ice house as well as numerous smaller buildings.

T. M. McCullough, general manager of the ey Harbor Navigation Company, said the fire started at 6.15 p.m. in an old portion of the Midland boat works plant, used by the navigation company on war contracts He said t e seat of the blaze might have been an old engine in the boiler-room.

2 Ships Worth $190,000 Each

Flames quickly spread to the main plant buildings and, fanned by a high wind, roared through two naval vessels, each valued at $190,000 when fully equipped. Within half an hour the buildings and boats had been destroyed and the fire continued to spread unchecked.

The Midland Fire Department, unable to handle the blaze, put in calls to departments at Barrie, Orillia and Penetanguishene, Elavale and Coldwater. Hundreds of volunteers aided these departments.

As sparks soared through the air hundreds of householders climbed on the roofs of their homes to put out small fires. Small fires were reported as far away as the Martyr's Shrine, two miles east of here.

Flames for a time threatened the plant of the Midland Shipbuilding Company, the largest inland shipyard on the continent, but huge quantities of water poured on buildings by a pumper prevented the fire from starting there.

The C.N.R. station, directly back of the waterfront, quickly went up in flames and burning embers set fire to scores of houses many as far away as 12 blocks from the main blaze

Dozens of families in Dollar Town an old residential district adjoining the waterfront, moved their belongings out of their homes Five houses were destroyed in this district and more than three others half a mile inland.

Main Water Line Down

The flames were brought under control by 9 o'clock but water was still being poured into smoldering ruins after midnight.

Special constables had to be appointed to keep thousands of persons from danger zones. At the height of the excitement, Orville Hawke, 16, was seriously injured when thrown 30 feet through the air after a car struck his bicycle.

Officials said firemen were handicapped because one of the principal water mains on Fourth street was still under repair after breaking down several days ago.

Quantities of fire hose was destroyed by flames when firemen moved close to blazing buildings in an effot to check the baze. Flames spread to Queen street and destroyed a power line supplying the Midland Shipbuilding Company.

Fire destroyed valuable tools and equipment at the Midland Boat Works, where approximately 100 men were employed. They had left the plant before the fire was discovered.

The loss at the boat works was estimated at between $350,000 and $400,000. The D. S. Pratt Coal Company's loss was $15,000 and the Canadian National Railway's loss was $10,000. Loss to homes was estimted at $18,000.

Nothing About Japan

TOKYO, (From Japanese Broadcasts), July 15.—(AP). — Foreign Minister Shigenori Togo, speaking at Osaka to-day, declared that the Soviet Government had assured Japan that Russias new treaty of alliance with Britain and her agreement with the United States contain no provisions regarding Japan.

Relations between Japan and the Soviet Union continue to be regulated by their 1941 treaty of neutrality, the foreign minister declared.

New Italian Menace

LONDON, July 15—(CP) —Official circles said today the Italians possibly have completed the 35,000-ton battleship Roma, on which work was started June 12, 1940, but it is doubtful that a sister-ship, the Impero, is in commission.

A Stockholm dispatch said both vessels have joined the Italian Mediterranean fleet The British circles said this report might have been planted by the Germans.

Soviet Pressure Growing For 2nd Front

By Drew MIDDLETON
Associated Press Staff Writer

LONDON, July 15.—(AP).— Soviet Russia was reported by qualified London sources to-day to be pressing anew for the prompt opening of a second Allied European land front to divert the Nazi armies pounding at the gates of the vital Caucasus.

These sources, who insisted on anonymity, pointed out the eventual peril that Japan might open a second front in Siberia to distract the harried Red army if the Nazis can set the stage for it.

A smashing victory for the Germans in the battle for the Caucasian approaches, they predicted, would be followed by a Japanese attack on Siberian Russia. Japan is said to have massed at least 24 divisions —about 360,000 men—in Manchukuo with air reinforcements from home.

August and September are the best months for campaigning in Siberia,(according to these sources. They noted there are no signs of large-scale Japanese activity else-

SOVIET PRESSURE
(Continued on Page 2, Column 4)

No Further Talk Gandhi Decides

By PRESTON GROVER
Associated Press Staff Writer

WARDHA, India, July 14 (Delayed)—(AP).—Mohandas K. Gandhi supplemented the new All-India Congress party resolution demanding Britain's withdrawal from the rule of India, with the emphatic declaration today that there can be no further negotiation.

To reporters sitting cross-legged before him at his school colony five miles from this cotton and farming town, Gandhi conceded that violence might result from the resolutions.

The resolution must be ratified by the All-India Congress committee, which has been called to meet at Bombay, August 8. Never in the history of the party has an important decision of the 15-man working committee been over-ruled by the 350 members of the General

NO FURTHER TALK
(Continued on Page 2 Column 2)

Report Nazis 6 Miles Off City Of Rostov

Week Costs Hun 35,000 Whole Division Wiped Out In Day

MOSCOW, July 15—(CP).— The Germans, stopped by a last-ditch defence at the outskirts of Voronezh, attempted to encircle the city but were repulsed on the north and hurled back on the south to the point where they crossed the Don River, Russian dispatches reported to-day.

The Russians said that a break-through accomplished by large numbers of fresh German troops and hundreds of tanks supported by a heavy artillery barrage had carried the invaders almost to the edge of the town before they were checked by the spirited Russian stand.

The dispatches did not give the location of the break-through, but it was indiocated it occurred at the western approaches to Voronezh.

The Russians said that in forcing the Nazis back they recaptured a small railroad crossing and in another sector applied such strong pressure that the Germans fell back across a small bridge and destroyed it.

Whole Division Vanishes.

The fighting was described as reaching the height of its fury with German losses so terrific the Geramn 3rd Motorized Infantry divisions, which appeared in the battle line only yesterday, was reported depleted and replaced by the new 168th Motorized Division after a single day of combat.

(German troops were reported in a Reuters news agency dispatch from Stockholm—unconfirmed in other quarters—to have crashed through Mius River defences at Pokrovsk, north of Nazi-held Taganrog, and driven to within 6 miles of Rostov, the Don River port which they invested last Fall, but failed to hold.

Invasion gains in the Voronezh area were declared to have cost Germany more than 35,000 men, killed and wounded, in 10 days, and the Soviet Informtation Bureau tacitly brought up again the issue of establishment of a second front in Western Europe by indicating German forces there are being weakened.

"The Germans are being forced to bring up reserves hurriedly from the rear to take the place of their units which have been put out of action,' a communique said. Seveal divisions which arrived from France and Belgium only a few days ago' have been observed."

"In another sector, several enemy attacks were beaten off. Soviet artillery and anti-tank guns set fire

REPORT NAZIS
(Continued on Page 8, Column 3)

Finns Bow Low

BERLIN (From German Broadcasts), July 15—(AP). —A German dispatch from Helsinki reported today that President Risto Ryti has conferred on Emperor Hirohito of Japan the Finnish decoration of the Grand Cross of the White Rose with chains. The Emperor telegraphed his thanks.

End Nearer than the Assassins Think

Ickes Bolsters French Hopes—Laval In Tough Spot Over Warship Issue

By DE WITT MACKENZIE
Associated Press War Analyst

Pierre (I-desire-Germany's-victory) Laval, pro-Hitler Chief of the French Government at Vichy, would appear to have manoeuvred himself into an uncomfortable position by his uncompromising attitude towards President Roosevelt in the matter of the nine French warships at Alexandria, Egypt.

The President had made two proposals to Laval for the removal of the warships from this threatened naval base to a safe haven.

The French sailors were to be repatriated immediately and the ships were to be returned to France after the war. It was a friendly offer, uite as beneficial to France as to the rest of the Allies.

But the Fuehrer's chore-boy rejected the suggestions and countered with the absurd request the ships be delivered to a French port in the Mediterranean. This, of course, would keep these valuable fighting machines within possible Nazi grasp. That Laval was acting under German influence is obvious, and it may easily be that he had orders direct from Hitler.

With the second rejection, Mr Roosevelt informed Laval that in his view Britain would be warranted in destroying the French ships to keep them from falling into Axis hands. Naturally Britian will pursue exactly that course, unless she adopts the alternative of removing the ships through the Suez canal to a safe place.

In view of these circumstances one wonders whether it was by pure coincidence that the United States Secretary of the Interior, Harold Ickes, held out the hand of friendship to the French people yesterday in a speech on the occasion of Frances Bastile Day. Mr Ickes was emphatic in his remarks, especially when he declared that 'Hitler's French puppets and stooges, traitors all, have good cause to fear the vengeance of outraged French patriots on the day of victory.' Ickes declared that 'France's calvary will come to an end—and sooner than the assassins think'

Incidentally that expression 'sooner tahn the assassins think' has brought me a telegram from a newspaper which is wondering whether it is a piece of the same cloth given the other day by Representative Andrew May, chairman of the House Military Affairs committee. Mr. May predicted that the war would end 'probably in 1942 and unquestionably in 1943.' He said the information on which he based this prediction was 'a military secret.'

Well, I don't know what Mr. Ickes had in mind and wouldn't want to speculate. However, most

END NEARER
(Continued on Page 2, Column 2)

The Weather

Peterborough Temperatures:

To-day:		
	Night low..54	Noon.....72
Yesterday:		
	Highest....81	Lowest....65
One Year Ago:		
	Highest....84	Lowest....60

Weather Forecast:

Georgian Bay—Moderate winds; fair and warm to-day and most of Thursday.

Lower Lake Region — Moderate to fresh winds; fair and warm. Thursday; Moderate winds; partly cloudy and warm; scattered thundershowers in the south-west counties.

$70 For Nude Bathing Party

St. Thomas Scandal Involves 3 Married Women

ST. THOMAS, Ont., July 15 —(CP). — Two men were fined $10, and costs, after pleading guilty to a charge of "an indecent act" laid under the Criminal Code in County Police Court before Magistrate E. Donald Smith yesterday after the court heard a constable describe a mixed nude swimming party in which three married women and three men participated.

In addition, one of the men paid $10 and costs, for having beer in a place other than his residence and the other five paid fines of $10, and costs, for consuming beer illegally.

Only prosecution witness, Provincial Constable Stuart Hutchison, told of witnessing the scene in a pond at nearby Union on July 3. Following a complaint received at police headquarters, Constable Hutchison Cpl. Frank G. Kelly, and Michael McNamara, Port Stanley Police Chief, visited the spot.

Magistrate smith told the six at the end of the hearing that they had oeen subjected to the censure of the citizens of St. Thomas "because these facts have gone through the channels of public gosip and have been enlarged upon each time they have been re-told." He added: "If you have any sense of decency you will be terribly humiliated by these proceedings."

Hint Gas Attacks For Canada

Air Raids May Use It On Civilians, Big Docks

OTTAWA, July 15.—(CP). — Gas warfare in Canada is a possibility that cannot be disregarded says the first of a series of nine manuals on defence against gas issued by the Dominion Government.

This booklet, dealing with organization of decontamination services, was written by Dr. I. M. Rabinowitch of Montreal under the direction of Dr. R. J. Manion, director of civil air raid precautions.

"The dangers of gas attacks in Canada are from aircraft, either in the form of bombs or spray," the manual says. "The greatest risk is probably from the use of mustard and similar gases in conjunction with high explosive bombs. . . .

"Material damage will be produced by the high explosives and the mustard gas, whether used as a spray or in bombs, will increase the tasks of fire fighting, rescue work and clearing of debris and render them more hazardous."

Dr. Rabinowitch says gas may be used on civilian populations directly against personnel to produce casualties, to contaminate large areas such as dockyards, to harass firefighters and rescue workers and interfere with their work and to harass civilian population in an effort to lower morale.

USE OF RETURNABLE EXCESS PROFITS FOR REHABILITATION URGED

Radio Program Tonight For War Victims

Tonight at 9.05 and continuing until 9.45, a program all too seldom heard, will be given over Radio Station CHEX by Ernest Nickel, Concert Whistler whose mastery of his art places him in the forefront as a performer who has delighted audiences in almost every country in the world. Mr. Nickel has offered his services to help the people of Britain through the Peterborough and District British War Victims' Fund, another example of the common bonds which bind the Allied Nations, since he comes from south of the International border, being on a holiday visit to these parts, and is staying near Buckhorn.

This is a rare opportunity for people of this district to hear an outstanding concert artist who has performed in London, Berlin, Vienna, New York and many other centres of culture.

Through the medium of his art, Mr. Nickel will appeal to all to give and continue giving aid to the people of Britain in their struggle to preserve the liberty of all men, and facilities have been arranged whereby donations may be telephoned in to Numbers 4643 and 4644, and a member of the Peterborough Women's Voluntary Service Corps in the persons of either Mrs. R. Arnott, the Misses B. Lytle, M. Patterson, M. Weir, E. Bromley or Mrs. J. Elliott will call for it, and give a temporary receipt which will be followed by an official receipt from the secretary's office. Donations may also be mailed in to the secretary of the fund at headquarters in the Examiner Office, and all will be promptly acknowledged and gratefully received. The fund management wishes to express its appreciation of this effort of Mr. Nickel to help the pepleof Britain and trusts that the response will be such as to give him every satisfaction in every way.

Today's receipts include further additional $2.00 from Jack Smith in connection with the opening of his beautiful gardens to public view which makes a total of $27.26 which he realized for the fund from this one effort, which incidentally is a continuance of work for the fund which goes back to the early days of its operations.

Two personal donations are noted. One from Master Joel Moldaver of $5.00, being the fourth such donation to come from the same source, and that of Mrs. A. J. Hall for $2.66 being at least a similar repeat.

Two box collections are reported. Miss Minnie Williams, fund representative at Havelock turning in $1.45, and the regular monthly collection of the penny box at the Bell Telephone Office produced a little more this month with the figure standing at $1.90, as against $1.60 in the previous month.

The little tots of the Primary Class of Bridgenorth United Church under the direction of Mrs. W. J. Robinson are once again heard from with $2.00 to give a helping hand, and three public school age children in the southend, Buddy Neary who has a brother serving in the Navy, and Joan and Helen Dalgleish add another $1.61 from a small booth they had at 436 George Street, south last Saturday. Buddy Neary wants to continue his good work, and will again be heard from at a later date.

Previously acknowledged	$43,796.45
Master Joel Moldaver, 4th donation	5.00
Primary Sunday School Class, Bridgenorth United Church, per Mrs. W. J. Robinson	2.00
Box at Bell Telephone Co. Ltd. Office	1.90
Jack Smith, additional proceeds of Horticultural display	2.00
Mrs. A. J. Hall	2.66
Buddy Neary, Helen and Joan Dalgleish, proceeds of booth	1.61
Boxes at Havelock, per Miss Minnie Williams	1.45
Total to date	$43,813.07

MORE ABOUT—

No Further Talk

Continued from Page 1

committee.

Asked whether he expected Britain to "come to terms," Gandhi repulied, "they are human beings and I am never in despair of the possibility of human being making an upward growth."

It was stated the resolution does not intend that Britons be banished physically from Indian territory, that the United Nations be handclapped in fighting the Axis or that the way be paved for aggression against India.

Gandhi said that the movement led by him and backed by the Congress, would be "a mass movement of the widest possible scale," but that he was not courting imprisonment—"that is too soft."

After a grant of independence, Gandhi declared, "all things are possible....If Britain withdraws in perfect good will the change will be effected without the slightest disturbance. Wise men will come together, incredible as it may seem, to form a creditable government.

MORE ABOUT—

End Nearer

Continued from Page 1

observers have the feeling that if we can keep Hitler in hand during the crucial fighting of this summer, then the war may indeed end 'sooner than the assassins think.'

MORE ABOUT—

Soviet Pressure

(Continued from Page 1)

where on the Pacific front now.

Whatever the pros and cons, public sympathy for the reported renewed pleading of Soviet Ambassador Ivan Maisky was demonstrated in mass meetings during the week-end at Glasgow and Liverpool which demanded both a new front and all aid for Russia.

Claim R.A.F. Action Too Light.

Soviet strategists, whose names may not be mentioned, say they are not satisfied that the British air offensive, hampered lately by bad weather is a heavy enough threat to divert German troops from the Eastern Front.

On the other hand, military sources here do not believe the situation in Southern Russia has reached a point where an attempted invasion of the Continent is essential to save Russia's armies from being overrun.

That does not mean they do not see "very grave possibilities" in the present Russian situation.

The condition of the Red Air Force after more than a year of constant fighting is worrying experts here who said they believed the effect of heavy German air reinforcements already was being felt on the battlefront.

The offensive training of a vast army in these Isles, meanwhile, is progressing favorably, according to military sources who emphasize the Allied need not only for heavy shipping but for barges and tank lighters for landing operations.

"All preparations for opening a second front are under way and the objective is a front which will be permanent, not only a large hit-and-run raid," said one informant, who would not allow his name to be used.

Allied training already has simulated invasion situations, with the troops assaulting the British coast from the sea, and such manoeuvres ultimately will be carried out on a vast scale.

RELIEVE SUFFERING QUICKLY WITH
KELLOGG'S
ASTHMA RELIEF

Don't Wait Another Minute, Mabel!

Here's a chance to sell your sable!
The Classified's a spot worth trying,
That's where people do their buying.

If you have something to sell, advertise in the Examiner's want ad section

THE EXAMINER

Contributes To Conservation Drive

This cartoon is the work of David Hutchinson, 17-year-old Nova Scotian, and is a result of his desire to help in the drive for conservation of gasoline and rubber. Hon. C. D. Howe, who received the illustration from Hutchinson with a suggestion that it be made into a poster, was impressed by the talents of the young artist. Just out of high school, Hutchinson resides in Baddock, N.S. The original watercolor cartoon was forwarded to Ottawa through the local branch of the Canadian Legion.

Bathing, Fishing Were Prohibited In Original Lord's Day Act

Bathing, fishing, the playing of ball, football and skittles and the holding of public political meetings were all prohibited by the Lord's Day Act originally passed in 1845, City Solicitor Huycke informed the city council at a recent meeting.

Reference to this statute arose out of an anticipatory request from the Ministerial Association suggesting that an application might be made to the council to permit Sunday baseball in Peterborough, and urging that the council continue the ban on such games. The council's considered reply was to the effect that it had no authority in regard to breaches of the Lord's Day Act.

Mr. Huycke's review of the ordinance acquired special interest in its historic background and its broad intent. He quoted from the original act passed by the legislative assembly of Upper Canada the following clauses:

"1. It is not lawful for any merchant, tradesman, artificer, mechanic, workman, laborer or other person whatsoever, on the Lord's Day to sell or publicly show forth, or expose, or offer for sale, or to purchase any goods, chattels, or other personal property, or any real estate whatsoever, or to do or exercise any worldly labor, business or work of his ordinary calling (conveying travellers or Her Majesty's mail, by land or by water, selling drugs and medicines and other works of charity, only excepted.)

"2. It is not lawful for any person on that day to hold, convene, or attend any public political meeting, or to tipple, or to allow tippling in any inn, tavern, grocery or house of public entertainment, or to revel or publicly exhibit himself in a state of intoxication, or to brawl or use profane language in the public streets or open air, so as to create any riot or disturbance, or annoyance to Her Majesty's peaceable subjects.

"3. It is not lawful on that day to play at skittles, ball, football, racket, or any other noisy game, or to gamble with dice or otherwise, or to run races on foot, or on horseback, or in carriages, or in vehicles of any sort.

"4. Except in defence of his property, from any wolf or other ravenous beast or a bird of prey, it is not lawful for any person on that day to go out hunting or shooting, or in quest of, or to take, kill or destroy, any deer or other game, or any wild animal, or any wild fowl or bird, or to use any dog, gun, rifle or other engine, net or trap, for the above mentioned purpose."

"5. It is not lawful for any person on that day to go out fishing or to take, kill or destroy any fish, or to use any gun, fishing rod, net or other engine for that purpose.

"6. It is not lawful for any person on that day to bathe in any exposed situation in any water within the limits of any incorporated city or town, or within view of any place of public worship, or private residences.

"8. All sales and purchases, and all contracts and agreements for sale or purchase, of any real or personal property whatsoever, made by any person or persons on the Lord's Day shall be null and void."

The continuing existence of the legislation was assumed from Confederation and subsequently continued by the legislature of Ontario.

In 1897 the Legislature sought to extend the labor restrictions to agricultural workers, specifically to farmers. An amendment at that time prohibited Sunday excursions by steamboats and railways having for their only or principal object the carriage of Sunday passengers for amusement or pleasure only. It prohibited a street car company or tramway company or any electric railway company, except where it was necessary for the purpose of keeping the track clear of snow and ice or any other acts of necessity or charity, to run cars or trams on the Lord's Day.

This section was not to apply to companies which had before April 1, 1897, regularly run railway cars on Sunday, nor should it apply to ny company which had by its charter or special act the right or authority to run cars on Sunday, nor to the Toronto Railway Company to run cars on Sunday if and when sanctioned by the vote of the electors.

Mr. Huycke said this amendment was taken to the Privy Council by the Hamilton Street Railway, and in 1903 the 1897 act was held to be ultra vires and invalid. Lord Halsbury, Chancellor, held that this act tended to encroach upon criminal law which exclusively was within the jurisdiction of the Dominion Parliament. The result of this decision was that the law regarding Sunday observance remained as it stood at Confederation, July 1, 1867, and amendments after that date were quashed.

The decision of the Privy Council, Mr. Huycke said, came as a surprise because the provincial act had gone unchallenged for forty years. The Dominion Parliament, therefore, passed a Lord's Day Act in 1906 of which Section 6 reads:

"It shall not be lawful for any person, on the Lord's Day, except as provided in any provincial Act or law or hereater in force, to engage in any public game or contest for gain, or for any prize of reward, or to be present thereat, or to provide, engage in, or be present at any performance or public meeting, elsewhere than in a church, at which any fee is charged, directly or indirectly..."

Section 15 provides that "nothing herein shall be construed to repeal or in any way to affect any provisions of any Act or law relating in any way to the observance of the Lord's Day in force in any province of Canada when this act comes into force."

The pre-Confederation Upper Canada Act is stricter than the Dominion Act. By virtue of the British North America Act, 1867, the Ontario Legislature cannot repeal or vary the old Upper Canada Act. Only the Dominion Parliament has this power, and it has by Section 15 expressly left in the old Upper Canada Act of 1845, Parliament will never repeal it.

Section 15 provides that "no action or prosecution for a violation of this Act shall be commended without the leave of the Attorney-General for the province in which the offence is alleged to have been committed, nor after the expiration of sixty days from the time of the commission of the alleged offence."

MORE ABOUT—

U.S. Navy Ambush

(Continued from Page 1)

Simultaneously, a Japanese battle force of cruisers and battleships was coming in from the northwest Army fortresses, bombers and navy patrol planes damaged a cruiser, a transport and probably sank and damaged other vessels in an immediate attack.

Early the next day four army planes attacked two Japanese carriers and probably made a torpedo hit on one. Two of these planes were lost. Six marine planes attacked and probably got one torpedo hit on an enemy ship. Five of these planes were lost.

Sixteen marine dive bombers scored three hits on a carrier, probably the Soryu. Only half of those planes returned. Eleven marine dive bombers reported two hits on a battleship. Sixteen army heavy bombers made three hits on carriers.

Down 40 Jap Attackers.

Meanwhile Midway was attacked by Japanese carrier-based bombers. Outnumbered marine fighters and anti-aircraft guns shot down 40 enemy planes.

Damage to shore installations was serious but not disabling.

By mid-morning the enemy had suffered only about 10 ships damaged, and the American command expected continued attack. But the Japanese changed course unobserved and both forces began to retire.

By that time American carriers in ambush rushed full steam to attack.

The enemy was sighted and was attacked by planes. One squadron scored several hits and shot down some Japanese fighters before it was wiped out. Then American carrier planes arrived in force. The Navy described the ensuing fight as "such an aerial circus as never before had been witnessed so far at sea."

As a result of the ambush the Japanese carriers Kaga Akagi and Soryu were severely damaged and set on fire. Two battleships were hit, one of them left burning fiercely, and one destroyer was hit and believed sunk.

Knock Yorktown Out

Planes from the then undamaged carrier Hiryu attacked the Yorktown and her escort. Four bombers of 18 made three hits on the ship. The rest were destroyed. A torpedo plane attack followed and although 12 to 15 planes in this wave were shot down they put the Yorktown out of action.

Meanwhile the Yorktown's planes had found the Hiryu, hit her repeatedly and left her blazing. She sank the next day. Moreover, two enemy battleships were pounded heavily by these American planes and a heavy cruiser was severely damaged.

About the same time, a United States submarine torpedoed the smoking Soryu, which later exploded and finally sank that night. At sunset army bombers scored three hits on the damaged Akagi, one hit on an unidentified large ship, one hit on a cruiser which was left burning, and one or more on a destroyer which was believed sunk.

The Kaga and the Akagi and the Soyu sank during the night.

Despite unfavorable flying weather to the northwest, where the remnants of the crippled enemy force were retiring, Fortress bombers made contact and hit a damaged cruiser early June 5. Another Army bomber force hit a heavy cruiser. About noon, Marine Corps aircraft also scored a cruiser hit.

Army heavy bombers scored three direct hits on a heavy cruiser. One of these planes was lost and a second forced down about 15 miles off the islands but all but one member of the crew were rescued.

One June 6, carrier aircraft picked up two groups of enemy vessels, including cruisers and destroyers. The cruisers Mikuma and Mogami suffered two bomb hits each and a destroyer was sunk that afternoon and the Mogami went down later. Another enemy cruiser and a destroyer were hit.

It was in this action that the destroyer Hammann was sunk—the victim of a submarine torpedo.

Chinese Prepare Attacks To Tie Vast Jap Armies

CHUNGKING, July 15—(AP). — The Chinese announced today the loss of Wenchow, seaport in southern Chekiang province, but a spokesman pledged that with increasing air support the Chinese army will intensify its counter-attacks and immobilize more Japanese troops in China than ever before.

"We will not allow Japan to transfer a single soldier out of this country to other areas," he said.

A communique confirmed the Japanese capture of Wenchow Saturday midnight, but the spokesman said this did not mean that Chinese forces had been trapped on the eastern side of the arm which the Japanese now have extended across Chekiang Province from Hangchow to Wenchow.

The Japanese line in many places consists of thinly-manned garrisons between which Chinese forces are able to cross with comparative impunity, the spokesman said, while in Kiangsi, the next province to the west, the Japanese drive fanning out from Linchwan has "completely collapsed."

The Chinese communique said 3,000 Japanese who moved southward from Patuchen in eastern Kiangsi had suffered heavy losses and retreated, and the spokesman said all Japanese attacks had been stopped east of the Yuhua mountains.

Retreating Week Now

The Japanese have been in retreat since July 11, and fighting now is centred around Linchwan, he said.

The spokesman said if the Allies could win back some of the Japanese positions in the southwest Pacific this summer "the psychological as well as the material blow to Japan would be tremendous."

He asserted a counter-offensive against Japan would help Russia just as a second front in Western Europe would, because it would "help reduce the menace to Russia, which Japan is ready to attack."

The Allies "must always take some risk even if we are not quite ready," said the spokesman, warning that a sustained defensive policy only inspired the enemy to further offensive.

In addition to loss of Wenchow, the spokesman said Juian, a port 12 miles southwest of Wenchow, fell to the Japanese Sunday.

'TWAS CAESAR'S JOB

Julius Caesar established the outpost of Roman civilization along the Rhine.

QUICKIES

"I never believed in them Examiner Want Ads until my wife used one—now I'm sleepin' at the station!"

Cheese, Produce and Livestock

MONTREAL GRAIN

MONTREAL, July 15 — (CP). — Wheat, No. 1 Northern, 91c; No. 2, 88c; extra No. 3 C.W. oats, 63c; No. 2 feed barley, 80c; a bushel basis track.

Spring wheat flour.—First patents, $5.15 to $5.35; broken lots, $5.70 to $5.90; seconds, $4.50 to $4 70; in carlots per barrel, basis track, less 10 cents for cash.

Winter wheat flour: Choice grades in carlots, $5.70; broken lots, $6; white corn flour, a barrel in bags, delivered to the trade, in carlots, $7.60; in broken lots, $7.90, less 10c for cash.

MONTREAL PRODUCE

MONTREAL, July 15 — (CP). — Produce market prices here Saturday, as reported by the Dominion Department of Agriculture follow:

Eggs.—Graded shipment selling: A-large, 34c; A-medium, 32½c; B, 28½ to 29c; C, 25½c. Receipts: 1,121 cases.

Butter. — First grade creamery prints, jobbing price, 35½ to 36c; first grade solids, jobbing price, 35 to 35½c; current receipts, Quebec, No. 1 pasteurized, 33⅝c; No. 2, 32⅝c; wholesale, Quebec, No. 1 pasteurized, 34c; No. 2, 33¼c. Receipts: 1,256 boxes.

Cheese.—Current receipt, Western and Quebec, white, 19⅝c f.o.b. Montreal; wholesale, Western and Quebec white, 20c, first grade f.a.s. Montreal. Receipts: 10,330 boxes.

Potatoes.—75 lb. bags, Quebec, $2.10 to $2.25; Ontario, $2.50.

TORONTO LIVESTOCK

TORONTO, July 15—(CP).—Cattle trade as slow on the livestock market to-day with prices about steady at yesterdays close. Hogs were stronger, up 15 cents dressed-weight, veal calves, lambs and sheep steady. Unsold from yesterday was 200 head of cattle.

Receipts reported by the Dominion marketing service were: Cattle 300, calves 350, hogs 400, sheep and lambs 375.

A few butcher steers and heifers sold at $9.50-$1050, butcher cows $7-$8.25, bulls again in demand export paying $9.50 downward.

Choice veals sold mostly at $14-$14.50 with other grades downward to $9.

Good ewe and wether lambs sold at $16.75 off car and $16.50 off truck itr bucks at $1 discount.

Sheep traded at $5-$8.

TORONTO PRODUCE

TORONTO, July 15 — (CP). — Produce market prices here to-day as reported by the Dominion Department of Agriculture follow:

Eggs.—Wholesale to retail. Grade A-large, 36c; A-medium, 35c; A-pullet, 31c; B, 30c; C, 28c.

Churning Cream wholesale, No 1 lb. 35c f.o.b. 38c delivered; No 2 32c f.o.b. 35c delivered.

Butter, wholesale.—First grade solids, 33¾c; second grade solids, 32¼ to 33c.

FRUITS AND VEGETABLES

TORONTO, July 15 — (CP). — Wholesale fruit and vegetable prices were unchanged here today with the following exception:

Raspberries, 13 to 14c pint.

MONTREAL POULTRY

MONTREAL, July 15 — (CP). — Poultry prices per lb: Chickens milkfed grade A 28c to 29c; B 26c to 28c; fresh owls 20½c to 25c; turkeys 32c to 33c; ducks domestic 28c; brome lake 29c.

BACON-HOG PRICES

TORONTO, July 15 — (CP). — Dressedweight were up 25 cents at Hull, down 10 cents at Brantford, and prices were unchanged at other bacon-hog markets reporting early today.

Liveweight: Chatham $10 75.

Dressedweight — Barrie, $15 50; Brantford, $15.15 plus transportation; Hull, $15.50 plus transportation; Hamilton, $15 50 delivered London, $15.50 delivered; Peterborough, $15.25 plus transportation; Stratford, $15.10 plus transporation.

BUFFALO LIVESTOCK

BUFFALO, July 15—(AP).—Hogs, 200; good and choice, 190 to 220 lb. $15.65; similar weights trucked-ins $15.25 to $15.35; rough sows, $13.10 to $13.50.

Cattle, 100; cutter and common cows, $8.40 to $9.65; canner, $6.65 to $8.25; strong weight sausage bulls around $11.50; lighter averages, $9.25 to $10.50.

Calves, 100; good and choice vealers, $15.50; common and medium, $10.50 to $14.50.

Sheep, 200; good to choice, 70 to 85 lb. native, $14 to $14.50; odd heads, grassy yearlings around $9.50; handyweight ewes to $7. Fat heavies, $6 down.

WINNIPEG GRAIN

WINNIPEG, July 15 — (CP). — Some buying by exporters in the wheat pit of the Winnipeg Grain Exchange in the early stages of today's session indicated that a small amount of Canadian wheat had been worked to an outside country, but the sale has not been confirmed. July wheat remained unchanged at 80¾ cents a bushel. Pit dealings were at a low ebb and October did not open. Chicago wheat was ¼ higher.

Coarse grain prices were holding firm in sympathy with Chicago. Oats and barley remained unchanged. Rye was not open.

Chicago Futures.

	Open	High	Low	Close	Prev Close
Wheat—					
July	119⅝	120¾	119⅝	119⅞	129
Sept.	122⅛	123	121⅞	121⅞	122⅜
Dec.	125½	126⅜	125	125½	125⅞
May	130¼	131¼	129¾	130⅛	130½
Corn—					
July	88⅞	89⅛	88½	88⅝	88⅞
Sept.	90¾	91¼	90⅝	90¾	90⅝
Dec.	94	94½	93¾	93⅞	93¾
May	98½	99	98½	98½	98⅝
Oats—					
July	47¾	49⅛	47¾	48⅜	47⅞
Sept.	48½	49¾	48½	49⅛	48⅜
Dec.	51	52¼	51	51⅝	50⅞
May	54	55	54	54¼	53⅞

MORE ABOUT—

Axis Flinches

Continued from Page 1

occupy the machine-gunners while the German infantry removed mines from the field in front of the defences. But these efforts were unsuccessful and many German infantrymen were killed.

Near sundown, the German tanks which had withdrawn from the Australian front, regrouped and approached the South African positions under cover of heavy gunfire. They were followed by infantry.

Huns Leave Many Behind.

Then the Australians, who were highly praised by the South Africans, came into the picture with tremendous concentrated shellfire, which accounted for at least one tank and dispersed the rest. Machine-gunners and South African infantry drove off the attackers, who left many dead on the battlefield.

Again the R.A.F. played a major part in the fighting, destroying some Axis tanks and sending its medium bombers back "in force" against Tobruk last night, the bulletin said.

While the heavy clash of ground forces occurred in the north, on the coastal end of the line, patrols and columns fought minor actions further inland in the central and suthern sectors of the front between the Mediterranean and the Qattara depression some 70 miles west of Alexandria.

The communique did not indicate the outcome of any of these engagements, but said the R.A.F. still was dealing the Axis heavy blows to their hard-to-replace mechanized and armored equipment.

"Our light bombers, fighter-bombers and fighters made large-scale attacks on enemy forces," said the general headquarters R.A.F. bulletin.

"Direct hits were scored on tanks and troop-carrying vehicles.

"In one attack on a convoy of 15, made up of armored cars, transport vehicles and one tank, all but one of the vehicles were destroyed.

"Other tanks were destroyed in further attacks during the day and at least four enemy aircraft were shot down by our fighters.

"Last night our medium bombers attacked Tobruk in force, starting a row of red fires which later merged into one big fire."

In all these air thrusts, including defensive patrols over Malta in which three enemy raiders were shot down, the R.A.F. lost three planes, one of whose pilots landed safely.

Pass Steeper Excess Profits Tax

C.C.F. Suggests Cash Returned Used For Rehabilitation

By JAMES McCOOK, Canadian Press Staff Writer

OTTAWA, July 15—(CP).—Government conditions on the return of excess profits tax refunds after the war were urged in the House of Commons last night.

C.C.F. members, supported by the New Democracy group and a sprinkling of Conservatives, urged that the Government should see the money returned was used for rehabilitation and not for dividends or bonuses, but an amendment moved by M. J. Coldwell, C.C.F. house leader, was defeated by 60 to 16 in committee of the whole.

The amendment, moved as budget resolutions covering the excess profits tax were under review, provided the refundable portion of the tax should be used for rehabilitation of the industry, provision of employment or other service acceptable to the governor-in-council.

The budget resolution introduced by Finance Minister Ilsley provided that all corporate profits will be taked at least 40 per cent, and when profits are increased more than 16 2/3 of the standard prewar profits, the whole of this excess is taken under the 100 per cent excess profits rate, with the 20 per cent refund provision operative.

70 Per Cent of Standard Profits

"It seems to be thought that 26 per cent of the excess over 100 per cent is returnable," said Mr. Ilsley. "It is only 20 per cent of the excess over 116.66 per cent....It will be seen that as 40 per cent of any profits are taken and 100 per cent over 116.66 per cent, the most any company has left is 70 per cent of its standard profits."

Mr. Isley said there might be conditions during the first year or part of the second year after the war which would make it economically injurious to repay the money to

PASS STEEPER

(Continned on Page 8, Column 2)

Obituary

LORRAINE TWIGG.

CAMPBELLFORD, July 15 (ENS). —Funeral services for Elizabeth Lorraine Twigg, infant daughter of Mrs. Donald Johnston and the late Walter Twigg, Booth Street, were held from the home of the child's grandparents, Mr. and Mrs. Steve Twigg, Centre Street, this (Wednesday) afternoon. She was born in Campbellford in August, 1939, having been predeceased by her father during the same year. The funeral service was conducted by Rev. F. A. Kemp Havelock, and interment was made at Burn Brae Cemetery.

Bailieboro News

Mr. and Mrs. Sidney Lang, Mr. and Mrs. Gerald Lang and Mrs. Donald Lang, Oshawa, were week-end guests of Mr. and Mrs. Joseph Lang; Mrs. Bonus and son Robert, of Toronto, are with Miss Charlotte Wood; Mr. and Mrs. Joseph Hill, Toronto, are with Mr. and Mrs. George Fletcher.

Mr. and Mrs. Dawson Rutherford are receiving congratulations on the birth of a daughter.

ASTHMA

And Chronic Bronchitis can be quickly and safely checked by taking

ASMA-NIL

A liquid prescription with superior antiseptic and expectorant properties, designed to give remarkable relief and prolonged freedom from irritation. If you suffer from asthmatic symptoms, such as wheezing, gasping, shortness of breath, etc., you can obtain Asma-nil at

MILLER'S Drug Store
354 Charlotte St. at Downie
Dial 8734 We Deliver

DOES INDIGESTION WALLOP YOU BELOW THE BELT?

Help Your Forgotten "28" For The Kind Of Relief That Helps Make You Rarin' To Go

More than half of your digestion is done below the belt — in your 28 feet of bowels. So when indigestion strikes, try something that helps digestion in the stomach AND below the belt.

What you may need is Carter's Little Liver Pills to give needed help to that "forgotten 28 feet" of bowels.

Take one Carter's Little Liver Pill before and one after meals. Take them according to directions. They help wake up a larger flow of the 3 main digestive juices in your stomach AND bowels—help you digest what you have eaten in Nature's own way.

Then most folks get the kind of relief that makes you feel better from your head to your toes. Just be sure you get the genuine Carter's Little Liver Pills from your druggist — 25¢.

Honored At Buckingham Palace

Will Fyffe, famed Scottish comedian, is shown, CENTRE, with Captain J. W. Hammill, LEFT, of the British merchant navy, and Captain William Stubbs, also of the merchant navy, as they left Buckingham Palace after the recent investiture by King George. The sailors received he order of the British Empire. Fyffe was made a Commander of the Order of the British Empire.

Keene Picnic Held At Oval

KEENE, July 15 — (ENS). — The Sunday School picnic of the Keene and Bethel United Churches was held at Nichols Oval on July 14, which was an ideal day for this annual event. Owing to the war conditions and harvest the attendance was not as large as on former years, but there were many present to enjoy the social time and take part in he games and races. Softball game was played after which a lengthy program of races and sports was entered into with the usual zest, with Ernest Fife, Miss Mary Miller, Allan Borland, and Rev. George Murray in charge. Angus Adamson, and William Patterson looked after the refreshment booth. The list of races was as follows:

Boys and girls, under 6, 9, 12 and 15 years young ladies' and young men's races, married ladies' and married men's races, scrambled shoe race, relay race, three-legged race, kicking the shoe contest, hop, step and jump, one-minute race, and partners' race. The contest which all took an active part in was the picnic supper, with a variety of salads sandwiches, pies, cakes, etc., and Nicholls Oval tea. Did it taste good—ask one of the men from Bethel. It was a tired but happy crowd that wended its way home—thanks to the folks who provided those ideal picnic grounds.

Raps Selling Car With Poor Tires

WHITBY, July 15.—(Special).—Strong condemnation of unscrupulous used car dealers who sell automobiles unfit to run to munitions workers needing low-priced transportation was voiced yesterday by Crown Attorney Allin F. Annis, in connection with a charge of theft against Arthur Keith, 21, of Englehart, who has been employed in a munitions plant here.

Keith was remanded in custody to await sentence, by Magistrate F. S. Ebbs, after he had admitted his guilt on five separate charges of stealing tires and gasoline from cars of fellow war-workers, and using them on his own car.

Crown Attorney Annis said: "Almost every car going to a munitions plant is loaded with war workers. These thefts have hindered and inconvenienced the workers. The only plausible excuse is the condition of the tires on the accused's own car, which he had purchased just a few weeks previously. Any garage which sells a car with tires in the condition Keith's were should be made a drastic example."

Cross To Lidice

LONDON, July 15—(CP).—President Eduard Benes of the Czech provisional government awarded the Czecho-Slovak War Cross today to Lidice, the village wiped out by the Germans June 10 on the ground the poplation harbored the assassins of Reinhard Heydrich.

Czech officials estimated that between 350 and 400 men were slain in the community of 1,200 persons, the women placed in concentration camps, and children sent to institutions.

Just a Bull

PRESCOTT, Ont., July 15.—(CP) —When excited householders called police and reported an animal—variously described as a strange-looking dog and a deer—was roaming west end streets police decided to investigate. They found it was a one-year-old bull, and took it into custody.

Major J.A. Fraser Is Promoted

PORT HOPE, Ont., July 15 — (CP).—Battalion headquarters has announced the promotion to second in command of the 2nd Midland (Reserve) Regiment of Major J. A. V. Fraser of Port Hope. Major Fraser succeeds Major P. S. Jobb of Bowmanville, who has been regimental second-in-command under Lt.Col. A. H. Bonnsall since the outbreak of the war and who has now retired.

The promotion of Major Fraser necessitates a change in "C" Company at Port Hope, and Lieut. W. E. Bonneville is promoted to company commander with the rank of captain. Second-in-command of the company is Lieut. J. E. A. Crake and platoon commanders are Lieut. S. J. Battl, Lieut. R. B. Baxter and Cadet E. B. Comfort.

Crisis In Beef Almost Over Claims Packer

TORONTO, July 15.— Although predicting beef will be more scarce in Toronto this week than ever before, James S. McLean, president of Canada Packers Limited, last night declared "This is the tail-end of the crisis in the beef situation."

New policies instituted Monday by the Wartime Prices and Trade Board will have the effect of easing the beef shortage and the situation will improve after this week, Mr. McLean asserted.

Reasons for his optimistic outlook were:

1. Absence of any beef scarcity in the country.
2. A lowering of the ceiling price, enabling civilian needs to compete with the military market.
3. Resumption of business by drovers, who stopped buying for a brief period because of the confused situation.

Mr. McLean could not produce a similar bright picture regarding the pork situation which, he said, would probably remain a scarce commodity until war's end. Exports to Great Britain under Government contract have cut deeply into pork products remaining for Canadian consumption, he asserted.

"The sale of beef to the military authorities had been a big factor in keeping up the price and causing a shortage for civilian needs," said Mr. McLean. "Under the new arrangement of the Wartime Prices and Trade Board, the military contracts have brought to the ceiling level which has been set at 16¾ cents per pound.

"This is a long step down, because at one time, prices paid to farmers to fill military contracts were a full cent above the ceiling of 19¾ cents,' Mr. McLean continued "Two weeks ago the prices started to come down and last week it dropped to 18¼ cents. The final price set is at 16¾ cents."

Packing plants had lost money on beef bought above the ceiling price, Mr McLean asserted.

"The reaction to bringing down the price has been bewiledring to the farmer," he stated. "He had been selling all along at a price above the ceiling, and I don't bame him for doing that because those were the prices offered him. However, the new price is still a good one for beef.

"Last week drovers bought cattle at higher prices than they could sell them for," saiad Mr McLean. "This caused them to lose money and they stopped operating. The extreme shortage of this week is caused by this fact. However, they are operating again and the situation will soon be back to normal. There is plenty of beef in the country and conditions will soon be relieved."

Face-Lifting Job

COBOURG, July 15—(ENS). — The Bank of Toronto, Cobourg, got a new surface on its stone exterior yesterday, when workmen doused it with hoses which shot, under strong air pressure, a mixture of silica and water over the stone work. Every bit of dirt, which has been accumulating for several years, was removed by the process and the walls looked spic and span today. There are many buildings on the main street which could do well with similar treatment.

Hold Garden Party

PORT HOPE, July 15 — (ENE). — About twenty old friends and neighbors of Mrs. P. W. George gathered at her home on Tuesday afternoon for an afternoon bridge and picnic supper. A most enjoyable afternoon was spent, and because of the gasoline and rubber shortage, it is hoped that these neighborhood gatherings will be quite popular.

Run On Poultry

MONCTON, N.B., July 15.—(CP). —Scarcity of other meats is causing increased demand for poultry, W. Kerr, poultry products inspector for New Brunswick, said yesterday. He reported an increase of 27 per cent. so far this year, in the number of chicks hatched in the 44 government-approved hatcheries in the province.

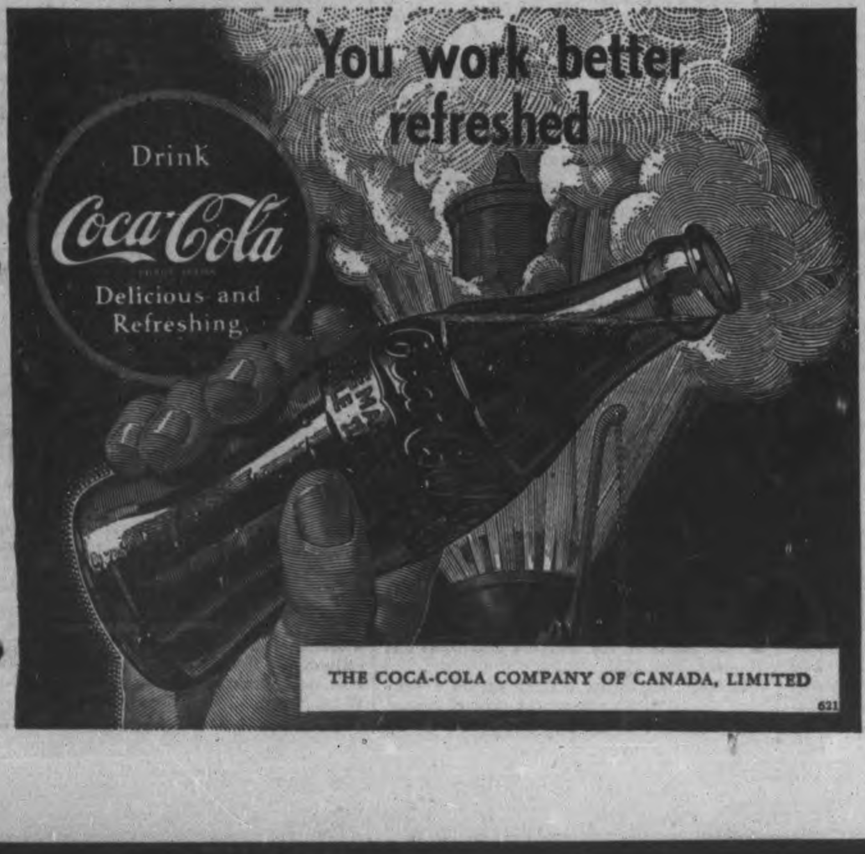

Six Brothers Serving In Armed Forces

Gordon Cane Douglas Cane Robert Cane Lorne Cane Clifford Cane Clarence Cane

Cobourg has several groups of brothers in the armed forces but the local record is held by the Cane family of Cobourg, which has six in uniform. Sons of Mr. and Mrs. William Cane, the brothers are: Douglas Cane, 18, Midland Regiment; Gordon Cane, 19, overseas; Bob Cane, 20, Midland Regiment; Lorne Cane, 21, Midland Regiment; Clifford Cane, 27, Midland Regiment, and Clarence, 30, who is overseas. The six boys are shown ABOVE.

Well Known Orangeman Dies In Seymour

CAMPBELLFORD, July 15 (ENS). —Son of one of the pioneer Scottish families that settled in Seymour township well over a century ago, Robert J. Cleugh died at the family home on the 8th Concession Sunday, July 12. An Orangeman for nearly forty years, Mr. Cleugh was a Past Master of the Sentinel Lodge L.O.L. 2322, Pethericks and two years ago at the age of seventy was made a life member. Though he spent most of his life in the township where he was born 73 years ago, a son of the late Mr. and Mrs. William Cleugh, the deceased lived for about ten years in the city of Belleville, where he worked with the McLaughlin Motor Company. It was while there that he also became a member of the Moira Lodge No. 11, A.F. & A.M.

Though he had been in failing health for the past seven years, it was not till a week ago when he was seized by a stroke that his death became imminent. Predeceased by his wife, the former Sarah Jane Wilson of Seymour township, two years ago, Mr. Cleugh is survived by one son William S. Cleugh, of Seymour, and one brother Edward of Norwalk, California. The funeral service was conducted under auspices of the Orange Order on Tuesday afternoon, and was in charge of Rev. J. O. Ralston of St. Andrew's Presbyterian Church, Campbellford. Following the service at the residence, interment was made at Burn Brae Cemetery.

Toronto Finding Big Boom In Farm Property

TORONTO, July 15.—"How far is it to the railroad?" That's the question that prospective purchasers of farm properties ask before any other, according to C. R. Purcell, whose business in farm homes is one of the largest in Canada. Small farms near Toronto, and served by the railroads, are in great demand, Mr. Purcell said yesterday.

"City workers are buying properties from which they can commute," he added. "There are two reasons for this. For one thing, they want a secure investment. And for another, some of them have had difficulty in securing homes in the city that would meet their needs. Of course, there are additional reasons for this increasing demand for country homes. Many of our clients have been ordered by their doctors to live in the open air, and many others are intending to retire. But I would say that a considerable number of recent purchasers are now commuting daily, judging by their inquiries about the availability of train service."

Railway officials confirmed the supposition that there had been an increased number of passengers travelling by the "commuters' trains," but said that actual figures are banned from publication.

T. S. H. Giles, another realtor dealing extensively in farm homes, declared that this class of business had doubled over last year's volume. "Most of our sales have been west of Toronto," he said. "There is no doubt about the increased demand for properties priced between three and four thousand dollars. I attribute this to investment and residential considerations—about fifty-fifty."

Maybe man is getting the urge to till the ground again, or maybe he wants to get away from it all, or perhaps he just can't find any place else to live that suits him.

Talks In Tavern Spy Lands In Net

NEW YORK, July 15—(AP). — The arrest on espionage charges of a 35-year-old former American Coast Guardsman who was born in Germany was announced Tuesday by the Federal Bureau of Investigation.

The defendant was named by P. E. Forworth, assistant F.B.I. director, as Washington Glendale Spiegelberg, who was arrested last Sunday at Hempstead, Long Island, N.Y. The F.B.I. said he had in his possession eighteen plans, diagrams, drawings or blueprints of essential parts of the B-24 bomber manufactured by the Ford Motor Company.

Foxworth aid Spiegelberg was arrested on the tip of an army corporal, who overheard him discussing the plans in a Hempstead tavern.

Spiegelberg, a native of Berlin, was arraigned Tuesday in Brooklyn before United States Commissioner Martin C. Epstein, and was held under $25,000 bail.

The Government agents said he formerly worked for the Donnelly Engineering Corporation, Detroit, which has designed machinery for Ford bomber construction. The charge against Spiegelberg involves a section of the espionage laws relating to the theft of documents relating to national defence.

The F.B.I. said Spiegelberg was a fisherman, miner and sailor in Alaska from 1929 to 1935 and at one time applied unsuccessfully for a pilot's license which would permit him to take ships in the waters adjoining the Aleutian Islands.

Mine At 39 Per Cent.

NORTH SYDNEY, N.S., July 15.—(CP).—Officials of the Bras D'Or Coal Company here announced last night company mines would operate on a single-shift basis because of "absenteeism and enlistment," which had greatly reduced the staff. The staff now totals only 39 per cent. of the pre-war working force.

Sheep Duck Bear

DAYTON, Ont., July 15.—(CP)—Fear put wings on the feet of sheep owned by Bert Hermiston, Algoma district farmer. A bear cornered the flock but everyone evaded it by expert broken-field running and reached the safety of the barnyard.

Popular Names

KITCHENER, Ont., July 15.—(CP)—Although Deputy Reeve Herman Sturm told a council meeting here there were seven streets in Kitchener and Waterloo with the same names investigation showed there were 35.

BUY COAL NOW

We Have
Alberta Coal
Also
Blower Coal
To Replace
Welsh
And all other types of Coal to meet your requirements.

McCarthy & Johnston
111 Hunter St. E. Dial 6524

'Shop With Confidence'

F & G Markets - E. C. Braund Stores

It's your patriotic duty to serve nourishing meals. Plan so that there will not be wasteful leftovers. Do your shopping at F. & G. Markets and E. C. Braund Stores and help keep the home front healthy.

YORK BRAND
Spiced Beef
Per Tin 23c

CAMPBELL'S TOMATO SOUP - 2 Tins 17c
LUX TOILET SOAP - 3 Bars 17c
AYLMER STRAINED INFANT FOODS - Tin 7c

MAXWELL HOUSE COFFEE
Drip or Regular Grind
1-lb. Tin 53c

CERTO Bottle 25c

CASTLE FLOOR WAX
1-lb. Tin 25c

KLIK - - Tin 31c
RINSO - Lge. Pkg. 24c

INTERLAKE Toilet Tissue
3 Rolls 25c

ZEST PURE ORANGE MARMALADE
2-lb. Jar 29c

Fresh Fruit & Vegetables
HOME GROWN CARROTS - Bunch 5c
FRESH HARD HEAD LETTUCE Lge. Hd. 7c
HOME GROWN WHITE CAULIFLOWER 15c-20c
HARD RIPE Tomatoes 2 lbs. 35c
RASPBERRIES AT LOWEST DAILY PRICES

FRESH FISH
RICH IN VITAMINS
SILVER BRIGHT SALMON–Sliced - - lb. 20c
MILD CURED SMOKED FILLETS - lb. 25c
HALIBUT STEAKS - lb. 29c
FRESH CAUGHT FRESH FILLETS - - lb. 25c

HABITANT CONDENSED VEGETABLE SOUP - 2 for 19c

MAPE LEAF BRAND
COOKED MEATS
All Varieties—Sliced as Desired
Suitable for the Summer Cold Plate Dinner, Outing Sandwiches, etc.

FLY TOX - - - - - 8-oz. Tin 24c
BIG 5 CLEANER - - - - 2 Tins 9c
QUAKER MUFFETS - - 3 Pkgs. 25c

P & G SOAP 2 Bars 9c

SANI-FLUSH Large Tin 27c

CROSSE & BLACKWELL'S TOMATO KETCHUP 14-oz. Bottle 14c

F & G MARKETS : E.C. BRAUND
There is a Store in Your Neighborhood

The Examiner

The Peterborough Examiner, published each evening by Peterborough Examiner Limited. Office: Hunter and Water Streets, Peterborough, Ont.

W. RUPERT DAVIES, President
H. L. GARNER, General Manager
G. WILSON CRAW, Managing Editor

Subscription Rates: 18c per week in City of Peterborough delivered by carrier; $6.00 per year by mail to outside points.

Members Canadian Press, Audit Bureau of Circulation; Canadian Daily Newspaper Association; Empire Press Union; Ontario Provincial Dailies Association.

TELEPHONE 4641
Private Branch Exchange to all Departments

WEDNESDAY, JULY 15, 1942

298 Signatures

In yesterday's issue of the Toronto *Globe and Mail* there appeared a large advertisement the content of which was an open letter to the Hon. J. E. Michaud, M.P., Chairman of the Parliamentary Committee on the Defence of Canada Regulations, and to the other members of that Committee. In the interests of national unity for a greater war effort the 298 signatories of this letter ask that those portions of the Regulations be removed or amended which provide for the outlawing of institutions and the internment of individuals who have anti-fascist records; they also urge that steps be taken to release all labor and anti-fascist persons who are now interned, and the energetic and immediate prosecution of all pro-fascist elements in the country.

• • •

Men and women of liberal sympathies have long recognized that the Defence of Canada Regulations provide opportunities for extremely arbitrary action; it is certainly a curious democracy which permits people to be interned upon the evidence of the secret police and kept in confinement while their trials are deferred indefinitely. It is to investigate the nature of the Regulations that the Committee under Mr. Michaud is now sitting.

• • •

The open letter with its 298 signatories would command more sympathetic respect if it did not bear an unfortunate resememblance to the manifesto of the late unlamented Committee For Total War, which also emanated from Toronto and which was rapidly branded as the work of a pressure-group. There is nothing in the advertisement which says who is behind this movement or who has paid for the newspaper space; most people will want to know these things before they sign the letter and send it to Mr. Michaud, which is what the advertisement advises them to do. Pressure-groups, however sincere, indicate by their actions a lack of faith in parliamentary procedure; if Mr. Michaud is a capable and just Minister of the Crown he does not need to be goaded to do the right thing by such a letter as this. The 298 Canadian citizens who have signed this letter are engaged in the popular sport of nagging the Government, a procedure which has never worked in any democratic country.

• • •

The signatures are interesting. They belong to prominent clergymen, professors, publicists and labor organizers, with a handful of artists and legislators; they constitute an impressive but strangely motley crew. Toronto, understandably, has more signatories than any other place, but there are several from Montreal, Windsor, Hamilton and a few points in the West. Many readers will know of people whose names might have appeared in the list, which do not do so. But nothing shows who went to the considerable trouble of collecting these signatures; the public is therefore at liberty to form whatever opinion seems best to it.

• • •

The city of Toronto has always been eager to supply this country with the leadership which we sometimes need so badly and the rebuffs which it has received in the past have not lessened its ardor. But with things at Ottawa as ticklish as they are now we are doubtful if this high-pressure method will be at all effective; its anonymity, despite the impressive show of names, is against it. This is a pity, for we feel that the Defence of Canada Regulations badly need pruning; but when Mr. Michaud begins to prune he will want to know whose hand it is which offers him the shears.

Impending Manpower Crisis

Mr. Elliott M. Little, the director of National Selective Service, tells us that in the next five months 250,000 men and women will be needed for war industry and the three branches of the armed service. We expect that Mr. Little will get his 250,000 people for he is an efficient and resourceful public servant, but we should like some assurance that the Government itself is taking a wise and comprehensive view of the crisis in manpower which is already visible in this country. We have a small population and it is essential that our armed forces, our war industry, and our civilian life should be so balanced that we are able to do our utmost in this war without a breakdown. Armed forces are useless unless they can be adequately equipped and there can be no war effort if the economic life of the country is imperilled.

Because we are a large country geographically we cannot raise a giant army; we simply have not the population. We must strive to have the best manned and best-equipped army possible for our population, with an adequate and well-organized war industry behind it. This demands a more thoughtful treatment of manpower than we have yet seen and unless the problem is faced soon we shall have a troublesome tangle on our hands. It has been suggested for some time that the establishment of a war cabinet might avert this and other difficulties which seem imminent, and we should be happy to see some step taken in this direction.

Tinhorn Caesar

It was Shakespeare who remarked that it was excellent to have a giant's strength but tyrannous to use it like a giant; this general observation might be drawn to the attention of Caesar Petrillo, president of the American Federation of Musicians. But Mr. Petrillo has shown before this that tyranny is very much in his line, and he is quite prepared to use it in his dealings with the outside, or non-musicianly, world. His latest move has been to inform manufacturers of gramophone records that the 140,000 members of his organization will not make "records, electrical transcriptions or any other form of electrical reproduction of music," after July 31. This is a part of Mr. Petrillo's campaign to force radio stations, soda fountains, bars and restaurants to employ union musicians instead of using gramophones or juke boxes. Employment of musicians is not satisfactory to Mr. Petrillo now and he estimates that eight or nine thousand musicians could be employed in places which now use mechanical music of one sort or another.

Mr. Petrillo is surely an optimist. Few places which now have mechanical music could or would afford the union wage of a single piano player. His action will simply mean that many places which now have juke boxes will be without them, and we cannot be induced to weep on that score. But we deeply resent the power to cut off a continent's musical rations which rests in the hands of Mr. Petrillo. What about the people who collect gramophone records and the innumerable students who study them? Is Caesar Petrillo to say what they shall have? Are we to have no more recordings of great music because Petrillo's men are forbidden to appear in the recording-room with Toscanini? Upon what meat doth this our Caesar feed that he hath grown so great?

It is not pleasant to see an art so rigorously controlled by a union leader. Mr. Petrillo is not primarily concerned with music; any man who toots a horn or slaps a double bass in the most mediocre dance band is as important to him as the concert master of a world-famous symphony orchestra. In music, as in other fields, men of exceptional ability, either as players of popular or more serious music, have no difficulty in getting work, but Mr. Petrillo wants to provide a living for those whose talents do not command one in the present market. It is nothing to him that this lowers the standard of musical performance and appreciation throughout the continent. It was Henry George, in *Progress and Poverty*, who first pointed out the tyrannous power of unions; Caesar Petrillo seems determined to provide new justification for this charge. He is attempting to gag one of the Muses.

NOTE AND COMMENT

Rommel's troops, says a contemporary, retire but get no rest.

About 5,000 matches are lighted every second in the U.S.; 4,000 after 4,000 lighters have refused to work.

We hear of an epidemic of bicycle stealing. Perhaps a few of those machines which "almost went by themselves" have finally succeeded in doing it.

It's the spirit of a man that counts! Listen to this tale told by the editor of the Dunnville *Chronicle*: "A Brigadier of Territorials once boasted to Prime Minister Churchill, 'I'm 68, and I can do anything my men can; I don't drink, don't smoke, always take care of myself; I'm 100 per cent. fit!' To this the Prime Minister replied, 'I am also 68; but I do smoke, do drink, never take care of myself—and I am 200 per cent. fit!' " There is a lesson in this for all of us; no amount of looking after yourself will do you any good if you were nothing much to begin with.

Facing Inflation Facts

(An editorial discussing U.S. economics from the New York Times)

THE great essential of a war economy is sacrifice. The menace is inflation. The two are bound together, yet distinct. As a nation, to escape sacrifice is impossible; to succumb to inflation, unforgivable. Whether or not we are to have inflation depends entirely upon whether we meet intelligently and courageously the inescapable demands of wartime sacrifice.

✧ ✧ ✧

A war economy means doing without. It means working harder for longer hours, yet not having many of the things for which we ordinarily work. It means doing without new automobiles, new tires, new radios, new plumbing, washing machines and a hundred other luxuries, semi-luxuries and necessities that are part of our daily lives. It means less sugar, less canned goods, a shortage of gasoline, a shortage of fuel oil, a shortage of transportation. It means paying more and getting less in the things we eat and wear and use. It means, in short, a general reduction in the American standard of living.

✧ ✧ ✧

This is a matter of goods and services. It has nothing to do with money. This year we, as a nation, will have more money to spend than ever before in our history. But no amount of money will give us a single extra ounce of rubber, a single grain of sugar or a single drop of oil. All that this extra money does is introduce the problem of inflation—the bidding up of prices when people have more money to spend than they have goods to buy. To attempt to maintain the standard of living of the nation is an illusion. Any attempt to maintain the standard of living of a particular group can only result in still further lowering the standard of living peacetime principles and the principles of war. of every one else.

✧ ✧ ✧

It is this situation that results in a fundamental inconsistency between certain normal peacetime principles and the principles of war. There is an irreconcilable conflict getween the demands for sacrifice of a wartime economy and the demands of organized labor, on the one hand, for cost of living wage increases, and of farmers, on the other, for parity prices. The peacetime objectives of labor to improve, or even to maintain, its living standard, becomes in wartime a demand to be exempted from the common sacrifice. The peacetime objective of the farmer to obtain "parity prices" means the same thing. In the case of labor this proposition is fairly clear. In the case of the farmer it needs spelling out.

✧ ✧ ✧

The concept of "parity" is a standard of living concept. It means, according to the law, those prices for farm products which will yield the farmer the same purchasing power in terms of everything he buys that he enjoyed in a specific past period, usually the five years prior to the first World War. This means not merely that the farmer is entitled to be guaranteed a living standard equal to his pre-war standard, but a much better one, equal to that of a particularly favorable period thirty years ago — a standard he has not enjoyed in recent decades. More than that, the parity idea embraces not merely rises rises in the cost of things the farmer buys, but rises in the costs of transportation and the burden of interest and taxes too. Whereas labor, to do it justice, asks primarily for wage increases to cover rises in the cost of living and prepares to pay its increased taxes out of its own pocket, the farmer's parity demand seeks to maintain a higher living standard than before even in the face of higher taxes.

✧ ✧ ✧

It is impossible to believe simultaneously in the principle of equality of wartime sacrifice and in either the "principles of parity" or the principle of wage increases to cover rises in the cost of living. Yet we have labor leaders pleading for an increase of $1 a day for the workers in "Little Steel" in order to cover the latest rise in living costs. We have a War Labor Board panel which concedes that the wages of the steel workers are already far above the national average; concedes that, including their last pay rise in April, 1941, these wages have kept pace with living costs; but nevertheless argues that another increase would not be inflationary. We have members of Congress and of the Administration itself declaring that the "principle of parity" is a fixed, immutable part of our national policy, immune to the demands of war.

✧ ✧ ✧

All this means simply that as a nation we have not yet had the courage and intelligence to face the disagreeable facts of war. Congress has shown it does not want to face them. Many farm and labor leaders have refused to face them. The Administration has been brave in talk but pusilanimous in action. Until we face this conflict between peacetime "principles" and wartime needs we shall go on, as we are now going, losing the battle of inflation. Inflation, in the last analysis, is the ruthless process whereby sacrifice is imposed inequitably upon a people who have lacked the unity, the courage and intelligence to impose that sacrifice equitably upon themselves. Concerning sacrifice we have no choice. Concerning inflation we are masters of our fate, if we decide to be.

Unconsidered Trifles

A young candidate for the navy was being examined by a board of admirals. One of the questions fired at him was: "What kind of animals eat grass?"

No reply.

"Surely you can answer a simple question like that," snapped one of the admirals. "Now, then, what kind of animals eat grass?"

"Oh, animals," said the candidate, in obvious relief, "I thought you said 'admirals'."

✧ ✧ ✧

It was a dramatic moment in the play when, with fiery denunciation, the hard-hearted father was about to thrust his erring daughter out of the house for ever.

"What can I do? Where can I go," sobbed the girl.

There was a tense silence. Then, admit the sobs, rose the shrill voice of a woman in the gallery, "Never mind, luv. You come 'ome with me!"

Hitler After Moscow or Caucasus?

By KIRKE L. SIMPSON Associated Press War Analyst

THE Nazi war juggernaut has rolled another long stride down the Don to bring Stalingrad on the Lower Volga as close to investment as is Moscow.

In the Rzhev area, where the Germans are already astride the Upper Volga 135 miles from Moscow, a Nazi dent is admitted by the Russians. Down the Don, the foe has pushed on beyond Boguchar to within 160 miles of Stalingrad and the Lower Volga. He is almost in sight of a success that would split Red Armies of the Southern Ukraine and Caucasus from their comrades to the north and east.

Short of a miraculous Russian resurgence in the south or a successful Russian flanking effort from the Moscow central front, there seems small prospect that Marshal Timoshenko can avoid being driven behind the Don-Volga line. Russian official bulletins as well as press accounts make no effort to conceal the seriousness of his plight

Even escape behind the Don-Volga line for Russian troops in the Don-Donet basin and west of Rostov in a sweeping general retreat must be regarded as problematical while the Nazi push southeastward down both rivers goes on unchecked.

Which way the Nazi war machine will turn if it reaches its indicated first goal along the Don-Volga line to knife Russia apart to the Caspian seacoast, isolating the Caucasus, is still a matter of conjecture. It would seem to depend upon which is Hitler's most urgent need—to reach oil soon to replenish diminishing reserves, or to shorten his lines in the east to conserve manpower for meeting an Anglo-American attack from the west.

If it is oil that is Hitler's most pressing problem, as many observers believe, the tide of battle in Russia must inevitably roll on southward toward the Caucasus. If it is manpower to guard all the vast territories he has won against gathering Anglo-American strength, the front in Russia well might shift northward to the Moscow target once the Don-Volga line was established in the south.

Thrown back behind the Volga all the way from the Valdai Hills northwest of Moscow, where the river rises, to Astrakhan on the Caspian, where it empties in the sea, Russian armies could do little more than harass the invader. The Nazis could proceed at leisure behind such an Eastern line to the capture of the Caucasus and its oil treasures.

The Volga and an extension of line from its Valdai springs to the Baltic would represent a tremendous length of front to guard, however. The Volga is the longest river in Europe. It runs 2,400 miles from its Valdai Plateau sources to its Caspian outlet, sweeping a vast curving line far eastward of Moscow before it turns south.

Extend that front another 400 miles to the Baltic in the Leningrad vicinity and Hitler would be undertaking to hold a virtual 3,000-mile line in the east which would outmatch his 2,000-mile front in the west. That seems to forbid his aiming at sweeping the Russian resistance back behind the Volga for its whole length.

The short line across Russia from the Baltic to the Caspian, however, run from Leningrad through or east of Moscow to Astrakhan It is an airline distance of perhaps 1,500 miles. Many observers believe it is on the short line that Hitler hopes to stand if he fails to smash Russian armies in the field before winter.

An Empty Envelope

From CHATHAM NEWS

AN interesting missive came to the editor's desk recently. It was a sealed envelope labelled "On His Majesty's Service", and a notation at th left bottom corner intimated that it came from the office of the Director of Public Information, in Otawa, Canada. It was opened with feelings of interest and anxiety. Surely here was something which should be passed on to the public as quickly as possible. It is a common thing to receive letters from the censors telling us what we must not publish. This envelope would tell us what we can present our readers. But it didn't. The envelope was empty.

What's the idea?

Did the clerk in charge of mailing letters at Ottawa forget to insert the message intended for us?

Did the Director of Information take this means of impressing upon us that there is nothing to report, and that he has nothing for us to publish?

Was it just a sort of dodge, to see that the postal employees handle enough envelopes in order that they may earn their money?

Or was it merely a demonstration to prove that the people of Ottawa, in spite of the paper shortage, are determined to keep on using envelopes and reams of paper, to make sure that their yearly allotment of stationery is exhausted before the new supply is received?

Most of the printed material which comes from Government sources in Ottawa is of little value to newspapers, or anyone else. Printing bills could be cut down materially without affecting the public welfare; and the saving could well be devoted to war activities, with considerable benefit to the taxpayers.

One of Il Duce's Many Lies

IN an interview with Mussolini, Prince Starhemberg, then Vice-Chancellor of Austria, asked: "Can we Austrians definitely count upon you not to come to an agreement with Berlin at the expense of Austria? And not to yield to Berlin on the Austrian question?" Il Duce replied: "You know my feeling toward Austria. I have shown it not only in words but in deeds. This feeling has not changed and will not change. I will not give up Austria. I cannot give her up. You may count upon that definitely. My friendship for Austria is based on the material interest which Italy has in Austria's maintenance. Therefore, as long as I am directing Italy's policy the survival of Austria will be an integral part of this policy. But every politician in Italy must prevent Greater Germany from having a common frontier with Italy. For that would prove to be Italy's worst hour."—Prince Starhemberg in Harper's (New York).

Epitaph For a Murderer

THE epitaph found for Heydrich by the London Evening Standard is considered by Czechoslovak circles there to be most suitable. The Evening Standard simply quoted from Shakespeare's "King Richard III"—"The bloody dog is dead."—From new flashes from Czechoslovaki (Chicago).

Italians Are Really With Us

FOR most Italians, Italy is now just part of the hinterland of a German southeastern front, drawn upon for men, arms and supplies like other conquered and vassal countries; still in the war, but no longer as a partner. They expect us to break up that front; and, of all consequences of this, their main interest lies in the question of how soon thereafter the Germans will be driven over the Alps. Whether they help us in either of these tasks will depend upon our moral influence as well as our military strength. Indifference to the major issues, even in the climax of the war, was to be expected in a country whose dictator has lost or given away every card he held for war or peace.—Karl Walter in The Fortnightly (London).

Two News Items

TWO pieces of news have just come out of Vichy and should be read jointly.

A government commission of investigation has reported that 40,000 French children died on the roads of France as they were driven out of their homes by the Germans with tanks and planes in June, 1940.

M. Laval announces that he desires a German victory in this war for the good of France.

Such is Vichy in June, 1942.—Vancouver Sun.

Hard To Believe How Time Flies

JULY 15

1912 Agitation is raised for public bathing place, citizens claiming there is no supervised spot between the Auburn and Crawford's Grove.

The body of 12-year-old Harold Feeley was recovered within an hour after he drowns at Crawford's Grove.

Mr. Vincent Eastwood, manager of the Royal Bank, has returned from a business trip to Port Arthur.

Rev. R. Pogue and family leave Monday for summer home on Georgian Bay, Sunday being Mr. Pogue's last day in the pulpit of St. Paul's before the holidays.

Permanent second-class certificates in Normal School exams granted Mary Begley and Helen G. Siles

1922 Byron Lederer, controling owner of Birmingham Motors, Ltd., reported indignant at treatment he received in city.

William Bickell wins Lakefield Rifle Club shoot with an 84, B. Q. Dench 83, Frank Dearson 80, Theodore Nicholls 79, Wlater Nugent 79, J. H. Payne 78, E. Blewett 77, Wm. Trude Jr. 59.

Petes win protest over Belleville game, run by Johnston being allowed when Swanston was called out for not touching first.

Red Arrow Company stockholders ask grim details—request liquidator to probe firm's dealings with John Stockdale and Peterborough Securities Co

Miss Eva Outram jumps off Kingston wharf and saves small boy.

1932 Thirty tramps in a colony at Burnham's Point are ordered to move.

Bureaucracy is creeping into national life of Canada, R. R. Hall, K.C., tells Kiwanians at weekly luncheon.

G. Ross Lord, son of Mr. and Mrs. E. E. Lord, 192 Dalhousie street, wins Freeman Travelling Scholarship, first Canadian to do so. He will go to London, Norway, Sweden, Germany, Switzerland, Italy.

Councillors Madill and Botrill report to Lakefield Council investigation of water system to meet increased demands of the park and hall, shows project too costly. Mill rate, 43.5.

Nina Andrews, Jean Hammond, Gladys Langton, Jessie Martin, Lily Baldry and Betty Prest win prizes at St. James' Circle picnic at the Oval.

1917 Many people reported growing potatoes for the first time in war drive for food.

Mrs. Samuel McKibbin, nee Betsy Garbut, dies in Lakefield at 85.

James O'Brien, elderly Lake street resident, reported missing two days.

Napoleon Barbeau falls off bicycle on Hunter street and has foot run over with wagon load of bricks.

Police break up poker game in Jewish colony, charging three

A Bible Message For Today

(From The Authorized Version)

THERE were together Simon Peter, and Thomas called Didymus, and Nathanael of Cana in Galilee, and the sons of Zebedee, and two other of his disciples. Simon Peter said unto them, I go a fishing. They say unto him, We also go with thee. They went forth, and entered into a ship immediately; and that night they caught nothing.

But when the morning was now come, Jesus stood on the shore: but the disciples knew not that it was Jesus. . . . As soon as they were come to land, they saw a fire of coals there, and fish laid thereon, and bread. . . .

Jesus saith unto them, Come and dine. And none of the disciples durst ask him, Who art thou? know that it was the Lord. Jesus then cometh, and taketh bread, and giveth them, and fish likewise. This is now the third time that Jesus shewed himself to his disciples, after that he was risen from the dead.

So when they had dined, Jesus saith to Simon Peter, Simon, son of Jonas, lovest thou me more than these? He saith unto him, Yea, Lord; thou knowest that I love thee. He saith unto him, Feed my lambs.

He saith to him again the second time, Simon, son of Jonas, lovest thou me? He saith unto him, Yea, Lord: tho uknowest that I love thee. He saith unto him, Feed my sheep.

He saith unto him the third time, Simon, son of Jonas, lovest thou me? Peter was grieved because he said unto him the third time, Lovest thou me And he said unto him, Lord, thou knowest all things; thou knowest that I love thee. Jesus saith unto him, Feed my sheep.—John xxi, 2-4, 9, 12-17.

A Radiant Nazi?

ADOLF Hitler's praise of the late Reinhard Heydrich as "one of the best Nazis" and Heinrich Himmler's characterization of him as "a great and radiant personality" will doubtless be accorded the lasting remembrance they deserve by enemies of the Axis. The funeral tributes employed by two unspeakable butchers to describe a third, who finally reaped the vengeance his horrible crimes cried out for, tag for all time what the Nazis mean by "best," "great" and "radiant." In life, "Der Henker"—the hangman—was the way the Germans themselves described Heydrich.

Oil and Hitler's Need

IN 1918 Marshal Foch started successive trial offensives at many points of the Western front in order to harass the weary Germans, to force them to make troop movement, and eventually to break through at the weakest points. When Hitler is obliged to shift his air and panzer armadas from east to west, from north to south, at a rate dictated by the initiative of the Allies, then the oil shortage will become a dangerous factor. The farther the fighting front is from the oil production centres, the more difficult will become the oil situation of the Axis. Taking this into consideration, the North African and Arctic war becomes more important as a campaign of movement over vast distances in spite of the fact that, compared with the Russian campaign as a whole, only small numbers of troops and material are engaged. —Frederick Phillip Hellin in The Atlantic [illegible]

Kills 4, Hurts 8 Oil Firm Blast

WAYNESVILLE, N.C., July 15.—(AP). — A thunderous explosion early today at the distributing plant of the Standard Oil Company of New Jersey killed at least four persons. Eight others were removed to hospital where their condition was described as serious.

The plant and two nearly houses were destroyed and three other houses were damaged.

The detonation was heard for miles around and giant tongues of flame licked at the sky in a brilliant pyrotechnic display.

J. L. Stringfield, chief of police in this little mountain town, said the explosion occurred while a large gasoline transport was unloading. He said indications were that a leak in the hose touched off the blast, igniting some 40,000 gallons of gasoline.

R. S. Andrew Cardwell and her two children were burned to death in their home adjacent to the plant, and an unidentified oil transport trunck driver was missing.

Among the injured were W. L. Hardin, manager of the plant and Fire Chief L. L. Kerly.

Japs Finish Arc Across Chekiang

CHUNGKING, July 15—(AP). — The Japanese have completed an arc across coastal Chekiang Province from Hangchow on the north to Wenchow on the south, the Chinese high command indicated today, but it said the Chinese in their counter-attack in Kiangsi Province directly to the west had pushed the enemy back to the outskirts of Linchwan.

The Chinese communique said the Japanese had reached the environs of Wenchow on Saturday night. (The Japanese announced the port's capture Saturday.

In Kiangsi, Chinese dispatches said that the Japanese who had fanned out westward from Linchwan now were being pursued back into the city by three converging columns of Chinese. The Japanese force was estimated by a Chinese spokesman last week to number 30,000.

A Japanese attack on Ihwang, which has changed hands twice already, and now is held by the Chinese, was repulsed after a pitched battle lasting 12 days, the Chinese said. The town is 35 miles south of Linchwan.

Warkworth News

Sgt. Pilot Gordon Hutchinson of Vancouver Islanl, B.C., is spending a few days' leave with his parents, Mr. and Mrs. Harry Hutchinson, Norham.

Mrs. Percy Windover, Norham, has returned after spending a few days in Toronto.

Miss Mary Somers, R.N., and friend of Toronto, are visiting her parents, Mr. and Mrs. Tom Somers.

Mr. ano Mrs. G. A. Ireland, of Trenton, were guests of Mr. and Mrs W. B. Baker Sunday afternoon.

Mrs. Howard Betts and June have returnel to Rohester after visiting Mr and Mrs. John Woodard, Norham.

Miss May Ferguson, who has been spending some time with her uncle, Dean J. B. Ferguson, is visiting her mother at Cargill. Mrs. Kate St. George accompanied her.

Mr. Peter S. Ewing, Miss Clara Ewing and Miss Nellie Ewing are spending a couple of weeks at Percy Boom summer resort.

Mr. and Mrs. Tom Dick and sons Wayne and Colin of Toronto are visiting his mother, Mrs. John Dick.

Mrs. C. O. Dudley returned Saturday after spending a week in Toronto with her daughter, Mrs. M. Baumchen.

Miss Alice Dobbs, Peterborough, is visiting her sisters, Mrs. Douglas Laver and Mrs. William Taylor

Miss Dorothy Dudley is visiting her sister, Mrs. M. Baumchen, Toronto.

Sgt Alvin Greenly of O.C.T.U., Brockville, and friend, Volunteer Marion Elliston of Kingston, spent the week-end with his parents, Mr and Mrs. J. M. Greenly.

Mr. Frank Calvert of Welland, is visiting friends in town.

Mr. A. M. Fulton of Marmora has been engaged as principal of the Warkworth Continuation school

Mr. and Mrs. Ross Moore are spending a week with Mr. and Mrs Hugh Sine at their cottage neai Bancroft.

Aerial And Ground Attacks Disposed Of This Axis Convoy

This wreckage, TOP, marks what was once a motor caravan carrying supplies to General Rommel's Afrikan Corps. After aerial and ground attack the caravan looked like this. A German ammunition truck, BOTTOM, is shown afire after a direct hit.

June Promotion Results Campbellford High School

CAMPBELLFORD, July 15— (ENS).— Following are the June promotion results for the Campbellford Public School as announced on Monday by Principal C. S. Haig:

Kindergarten—Primary to Grade 1.

Barons, Beverly; Cairns, Jane; Carr, Donald; Cowain, Richard; Ferris, Dorothy; Fields, Jason; Fink, William; Fox, Barbara; Higham, June; Ingram, Levina; Hunt, Douglas; Jones, Hilliard; Kelolgg, Lorne; Lloyd, Barbara; Meeyrs, Gaele; MacArthur, Maxime; McClure, Dorothy; Newton, Helen; Nicholls, Donald; Petherick, Jack; Sills, Janet; Simpson, Shirley; Smith, Gerald; Stephenos, Gwenny; Stuart, Jane; White, Arthur; West, Edward; Wynn, Pauline.

Grade 1 to Grade 2.

Akey, Eugene; Barnum, Bobby; Bleecker, Bobby; Bailey, Joseph; Campbell, Lyle; Carr, Howard; Carruthers, Jean; Cassidy, Bernice; Dunk, Joyce; Flint, Ernest; Dalgleish, Gordon; Ferguson, Kenneth; Gummo, Margaret; Haig, Jean; Haig, Joyce; Hay, Ann, Hay, Barbara; Hay; Helen; Herd, Jean; Hendricks, Bobby; Hinds, Shirley; Knox, Edith; MacDonald, Jack LaBrash, G. B.; Martin, Wilfred; McComb, N.; Moore, G.; Newton, A.; Pettitfer, J.; Poulton, Bobby; Redcliffe, Annabelle; Reynolds, Charles; Seaborn, Lois; Sills, Jerry; Smith, Colleen; Smith, Donalda; Thompson, Glenn Ross; West, Della; Wilks, Billy; Wilmink, Joan; Young, Gerald.

Grade 2 to Grade 3.

Andrews, Ralph; Bartley, Percy; Bertrand, Carl; Bertrand, Robert; Brown, Ronald; Carr, Eric; Carr, Florence; Carruthers, James; Carlaw, Margaret; Chapman, Joanne; DeCarrol, Valerie; Fairman, Dorothy; Fairman, Muriel; Heenan, Beverly; Hennessy, Dean; Herd, John; Hopping, Marilyn; Ingram, Napoleon; MacFarlane, Kenneth; McPherson, Paul; Palliser, Anne; Radley, Paul; Simpson, Eileen; Simpson, Olive; Smith, David; West, Frederick; Warner, Clara; Weston, Carol.

Grade 3 to Grade 4.

Ames, June; Barrie, Gordon; Bennett, Paul; Blake, Harriet; Bertrand, Ross; Bowen, Evelyn; Clarke, Lorraine; Carr, Lillian; Clarke, Joyce; Dooher, Ronald; Dunk, James; Ellis, Barbara; Ferguson, Donald; Fox, June; Fraser, William; Haig, Marian; Hay, Bernice; Hay, William; Hinds, Everett; MacArthur, Carole; McComb, Marjorie; McClure, Nell; Nicholas, Billy; Newton, Mary; Parry, Leslie; Leake, Alice; Redcliffe, Ethel; Redden, Patsy; Robinson, Margaret; Saunders, Edward; Smith, Robert; Simpson, Lenore; Stuart, Jeanette; Thain, Freda; Weston, Helen; West, Shirley; Seaborn, Joan; Way, Joyce.

Recommended—Blake, Floyd; McInroy, Joan.

Grade 4 to Grade 5.

Bailey, James; Beattie, Lenora; Bennett, Bobby; Carlaw, Harold; Chapman, Ronald; Dooher, Jack; Ellis, Billy; Fairman, Lorne; Ferrill, Lois; Flint, Margaret; Fox, Thomas; Greig, Barbara; Haig, Alton; Hardy, Bobby; Hay, Margery; Ingram, Rozanne; Knox, Frank; Loucks, Barbara; Massie, Reginald; McNaughton, Jack; Meiklejohn, Lois; Nesbitt, Dick; Nicholas, Doreen; Normington, Mary! Peake, Doris; Petherick, Shirley; Runions, Norman; Scott, Joyce; Scott, William; Simpson, Jack; Nicholas, Robert.

Recommended—Cowell, Charles; Free, Florence; Gratton, Gerald; Haig, Gwendolyn; Higham, Phyllis; Kerr, Donald; Yearwood, June.

Grade 5 to Grade 6.

Benor, James M.; Bowen, Margery; Ellis, Donald; Fairman, Glen; Jacobs, June; Johnson, Betty; LaBrash, Arthur; Lankin, Barbara; Locke, Murray; MacColl, Barney; Maxwell, Marion; Nichols, Anne; Nichols, Beryl; Peake, Robert; Petherick, Donald; Reynolds, Ruth; Rowe, William; Stephens, Gladys; White, Donald.

Recommended — Bleecker, William; Field, Nellie; Ferrill, Paul; Gummo, Jack; McInroy, Betty; Reynolds, Lois; Thain, Alexander.

Grade 6 to Grade 7.

Passed—Bale, Joan; Beatty, Barbara; Beattie, Helen; Boyd, Nancy; Buchanan, Betty; Burgiss, Shirley; Campbell, Jean; Dunk, Betty; Dunk, Ted; Ellis, Jack; Fairman, Betty; Gummo, Keith; Hollings, Nancy; Kerr, Shirley; MacColl, Nancy; McEachern, David; Messenger, Ellen; Oliver, Lorraine; Pierce, John; Rabethge, Verna; Sanders, Arthur; Sanders, Dorothy; Seymour, Marion; Sutton, Betty; Taylor, Alan; Wood, Joan; Yates, Joan.

Recommended—Ames, Fred; Carruthers, Lois; Connor, Bruce; Glenn, Barbara; Haig, Max; Hendricks, Doris; Ostofi, Jean; Pettifer, Carl; Rowe, Colleen; Sutton, Edward; Sutton, Keith; Thain, Jack; Yearwood, Shirley.

Promotion conditional— Fox, Kathryn; Goodmurphy, Rhoda; Lucy, Gordon.

Grade 7 to Grade 8.

Passed — Abernethy, Violet; Burgis, Joy; Burgis, Douglas; Barrie, Trillene; Boyd, Barbara; Greig, Dorothy; Goody, Barie; Hay, Ronald; Haig, Joan; Lofchy, Norman; Loucks, Gerane; Meiklejohn, Lorrain; Meiklejohn, Jean; McComb, Bernice; McDonald, Bobbie; Nelson, Glenn; Petherick, Gaynel; Poulton, Faye; Rutledge, Margaret; Spencer, Berie; Thomlinson, Faye.

Recommended—Bell, James; Pettifer, Jack.

Belleville Doctors Travel North To Conduct Special Clinics

BONARLAW, July 15—(ENS). — The following interesting letter has been received from Fred D. Peake of the Toronto Public School staff, who accompanied Dr. J. A. Faulkner and Dr. J. Chant of Belleville on a trip to Whitney and Wilberforce, Ontario. He writes as follows:

"Few of the citizens of Hastings County know and realize the splendid work being carried out by our former Minister of Health, Dr. Faulkner. As chairman of Old-age Pensions and Mothers' Allowance Commission our distinguished Hastings doctor is performing a valuable service, giving each and every needy pensioner assistance where justified, and at the same time coming to the assistance of the widows and children when help is required. Most people do not understand that Dr. Faulkner, when on a holiday, chooses to work and assist the needy children in our fair north country where less productive land but a splendid type of boy and girl needs medical attention, particularly in the removal of tonsils and adenoids.

"In doing this noble charity work our local Hastings County doctors have volunteered to help. I spent a very interesting and educational day at Whitney on July 6. During the day Dr. J. Chant, the well-known specialist of Belleville, removed tonsils and adenoids from 28 children. He was ably assisted by Dr. Faulkner, Dr. Anderson of Bancroft, and Dr. Nickle of Madoc. Everything was organized in a most creditable manner by the nurses at the Red Cross Hospital at Whitney, and under the careful supervision of Dr. Faulkner, who worked strenuously with the other doctors from 8 a.m. to 6 p.m. Every patient was examined by Dr Faulkner before the anaesthetic. It is worthy of note that although many difficult cases were handled not one patient was neglected in any way during the day. Local residents assisted in making patients comfortable and helped to carry them to a conveyance when they could be removed to their homes in safety. Dr. Chant and Dr. Faulkner conducted a similar deed of kindness and service at Wilberforce on July 8.

Drive Through Park.

After the strenuous day at Whitney most of Dr. Faulkner's party took a 20-mile drive through Algonquin Park. It was our good luck to see four deer close to our car. One fawn gave us an excellent opportunity to study its habits and alertness. Another buck sprang from the roadside and narrowly escaped our front bumper, giving us all a thrill. We all felt refreshed after the drive.

"We think this is a very noble, charitable and thoughtful service, as well as a great sacrifice from the doctors concerned. The community has been given a chance to raise strong and healthy children who will develop into good Canadian citizens instead of going through life under the handicap of having their valuable bodies filled with poisons from abnormal tonsils and adenoids.

The minimum charge for this service given on this one day would be $1,400.

"Let us hope the day is not far distant when the Provincial Government will give this work their serious consideration and a travelling clinic be established under some capable doctor. We cannot afford to forget that our children are our most valuable asset and a strong, intelligent and active race of Canadian boys and girls is necessary to make Canada safe for democracy."

Carrying On

ST. CLOUD, Minn., July 15 (AP) —When the Stearns County Publishers' Association learned two of its members were to join the United States Army shortly, they pledged themselves to continue editing their weekly papers, thus providing a regular income for the publishers' families.

Do What Your Doctor Does If Child Is Listless

Because the tongue is the upper end of the stomach and bowels, it is usually the first thing a doctor looks at when he examines a sick child. He knows that a coated tongue and bad breath is a danger signal — a warning of an upset condition below, which may lead to real illness.

Don't you take chances — look at your child's tongue and check the breath every day! And at the first sign of bad odor on the breath or a coated tongue, give Children's Own Tablets. Small, pleasant-tasting tablets made especially for youngsters from runabout age to 15 years, they are wonderfully effective in helping to clean out harmful wastes and sweeten sour, upset stomachs. No drastic weakening flush-out action like many old-fashioned laxatives have.

Get a package of Children's Own Tablets —only 25¢—today from your druggist. Made by the makers of Baby's Own Tablets—your guarantee of a reliable product. Liberal trial sample FREE to Mothers. Address Dr. Williams Medicine Co., Brockville, Ontario.

New Sub-Chaser For Canadian Navy

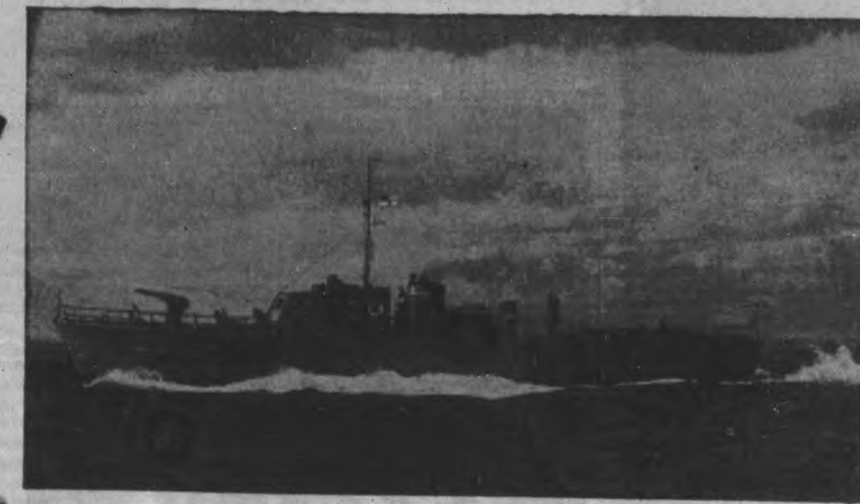

Plowing through waters of the St. Lawrence one of the Canadian Navy's new Fairmiles takes up the day and night vigil against U-boats. These fast, well-armed vessels, designed for sub-chasing, are fitted with depth charges and are over one hundred feet long. Fairmiles are manufactured in Canada.

Fighting Free French Rededicate To Liberty Cause On Bastille Day

LONDON, July 15—(CP). — The Free French followers of Gen. Charles De Gaulle, hardened by two years of exile from their Nazi-stricken homeland, celebrated Bastille Day today under a new name, the "Fighting French," and rededicated themselves to the expulsion of the Germans from France and the restoration of "liberty, equality and fraternity."

The new official name of the movement, accepted by the British Foreign Office is La France Combattante—Fighting France.

For the third time, Frenchmen in occupied France spent the national holiday in the grip of the German secret police and the German army.

All celebration of Bastille Day in occupied France was banned Even the flying of flags and the wearing of emblems was prohibited by the Germans.

But Frenchmen, who could get near a radio last night, heard Gen. De Gaulle in London say that "France is making ready for the day when the entire nation will rise to drive out and punish the enemy."

(President Roosevelt said in a message from Washington: "On this anniversary which has so deep a significance to every lover of democracy, I express the hope that the people of France may soon again enjoy the blessings of liberty, equality and fraternity.")

In Britain, Frenchmen training for the day of liberation planned small celebrations and Gen. De Gaulle arranged to decorate members of his fighting forces at a London ceremony.

JUST RUB IT IN — Cress — CORN SALVE, BUNION SALVE, FOOT POWDER — 50¢ EACH — Recommended by your local druggist

TAMBLYN

Suggestions and Bargains for the Balance of the Week

FLY-TOX — Kills Flies — CHEAPER BECAUSE IT TAKES LESS TO KILL — 8 oz. Tin 24¢, 16 oz. Tin 43¢ — SUPER HAND SPRAYER 25¢

Dr. LYON'S TOOTH POWDER — NO ACID, GRIT, PUMICE — 28c and 45c

Do You Want to Live Better on Less? Listen in to MRS. H. M. AITKEN Each Morning at 10.30 Over CFRB

Economy Sale — JERGENS TOILET SOAP — 4 CAKES For 17¢ — Made by the makers of JERGENS LOTION

PALM BEACH — Cleans, Whitens and Preserves WHITE SHOES 25c

HUDNUT'S HOME BEAUTY TREATMENT for Summer Freshness

NEW "THREE FLOWERS" TOILETRIES

Lipstick	60¢
Rouge	60¢
Perfume	60¢, 1.10
Toilet Water	1.25
Vanishing Cream	60¢
Cleansing Cream	60¢

Three Flowers Face Powder 60¢

MARVELOUS "BEAUTY AIDS" — Face Powder, Liquefying Cream, Compact Rouge, Cold Cream, Lipstick, Tissue Softening Cream, Cream Rouge, Freshener 75¢ each

DU BARRY "BEAUTY PREPARATIONS"

Face Powder	1.15, 2.00
Lip Stick	1.15
Cream Rouge	1.10
Cream Rouge Refills	50¢
Compact Rouge	1.50
Compact Rouge Refills	60¢
Sun Screen Lotion	1.25
Skin Freshener	1.25, 2.00
Special Astringent	1.85
Derma Sec Formula	2.00

Du Barry Cleansing Cream 1.25 and 2.50

ODO-RO-NO Liquid Deodorant 39c—65c; Cream Deodorant 39c

HAIR

Brylcreem	49¢
Halo Shampoo—	15¢, 29¢, 49¢
Vitalis	54¢, 99¢
Danderine—	39¢, 68¢, 1.13
Fitch Quinol	49¢, 98¢
Fitch Shampoo—	35¢, 69¢, 98¢
Vaseline Hair Tonic,	50¢, 85¢
Oliveon, in tubes	40¢
Tamblyn Brilliantine	19¢
Cocoanut Oil Shampoo	19¢

NOW! HAIR CONDITIONER ADDED for silkier, smoother hair — SPECIAL DRENE SHAMPOO 39¢-67¢ 1.10

FEET

Blue-Jay Corn Remedy	25¢
Scholl Zino Corn Pads—	25¢, 35¢
Freezone	32¢
Olympene	50¢, 1.00
Absorbine Jr.	98¢, 1.95
Santax Foot Powder	19¢
J. & J. Corn Pads	20¢
Zam-Buk	47¢
Nu Feet	25¢ pair
Blue-Jay Moleskin Adhesive	25¢

CRESS CORN SALVE "Just rub it in" — The proven better remedy for Corns, Callouses, In-grown Toe Nails, Warts. Highly recommended. Get a jar tonight—soon all right. Box....50¢

HOUSEHOLD

Chipso 24c and 53c

WAX PAPER 100 ft. Rolls 22c

PAPER SERVIETTES In 100's 15c—2 for 25c

Princess 2 For 27c

Old English WAX — 1 lb. .. 49¢; 2 lbs. .. 89¢; 4 lbs., 1.75

VITAMIN B1 For Plants In 1-oz. Dropper Bottle 19¢ Stimulates Plant Growth

Sunset Soap Dyes 20¢—Granulated Dyes, 15¢

Camay 2 For 13c

P and G 5 For 23c

Tintex New Summer Tints 15¢—2 for 25¢

Shu-Milk — Cleans All Kinds of White Shoes Reg. 25c 19c

Oxydol 24c and 64c

For Hay Fever

Haytone	25¢, 50¢, 1.00
Vapex	25¢, 50¢, 1.00
Vapine Inhalant	39¢
Vapine Nose Drops	25¢
Raz-Mah Capsules—	50¢, 1.00, 5.00
Frosst's Allersol—	6-oz. 1.00—16-oz. 2.00
Estivin Drops	1.23
Rinex	1.00
Kellogg's Asthma Powder—	23¢, 98¢
Ephazone Tablets—15's 1.50, 30's 2.50, 100's 7.50.	

GIBBS DENTIFRICE — Cleans and Polishes 22¢ & 33¢

Dental Needs

Magnesia Tooth Paste	17¢, 2 for 33¢
Dentaline Tooth Powder	19¢
Dentaline Antiseptic	33¢, 63¢
Pepsodent Tooth Paste	29¢, 45¢
Pepsodent Tooth Powder	29¢, 45¢
Colgate Tooth Paste	25¢, 40¢
Colgate Tooth Powder	25¢, 40¢
Ipana Tooth Paste	29¢, 49¢
Phillips' Tooth Paste	29¢, 45¢
Listerine Tooth Paste	25¢, 40¢
Listerine Tooth Powder	25¢, 40¢
Listerine Antiseptic	29¢, 49¢, 89¢
Cue Liquid Dentifrice	33¢, 49¢
Vray	50¢
Lavoris	27¢, 49¢, 93¢
Corega	29¢, 45¢, 79¢
Wernet's Powder	27¢, 54¢, 89¢
Polident	39¢, 73¢
Fasteeth	29¢, 49¢
Kling	34¢, 59¢
Dr. West Tooth Brush	50¢
Tek Tooth Brushes	29¢
Tek Twin Pack	49¢
Santax Tooth Brushes	27¢, 43¢
Masso Tooth Brushes	25¢, 39¢
Prophylactic Tooth Brushes	25¢, 50¢
Children's Tooth Brushes	15¢

DRUGS

Epsom Salts, 1 lb.	11¢
Boracic Acid, shaker top,	11¢; 1 lb. 19¢
Senna Leaves. Reg. 25c,	19¢
Henna Powder. Reg. 25c,	19¢
Aromatic Cascara—	3-oz. 19¢—6-oz. 37¢
Flaxseed. Reg. 15c	11¢
Tincture Iodine— 1-oz. Reg. 20c	14¢
2-oz. Reg. 35c	27¢
Hydrogen Peroxide—	8-oz. 11¢—16-oz. 19¢

SACCHARIN TABLETS Bottles of 100 — ¼-grain .. 20¢; ½-grain .. 25¢; 1-grain .. 30¢

Nujol — 8 oz. 33¢; 16 oz. 55¢; 32 oz. 89¢

KOTEX Pkg. of 12 25¢

PHONE 9901 — Free Delivery Anywhere in the City. — G. TAMBLYN LTD. 339 GEORGE ST.

Enlargement SPECIAL — To Size 5" x 7" in HYDE PARK Easel Mount 41c each — Colored 55¢ Extra

ELECTRICS DEFEAT LEAGUE-LEADING GENERALS BY 12-10 SCORE

Telephone, Wire Radio Service Taboo For Track

NEWARK, N.J., July 15—(AP). —Installation of telegraph, telephone or radio facilities at the New Garden State Racing Association Track near Camden has been banned by the War Production Board, an official of the New Jersey Bell Telephone Company said yesterday.

Gerard Mullin, manager of the General Accounts of the Company, said application for erection of the wires to the track has been made, but turned down by the W.P.B.

Mullin said there were only two public telephones at the track. Permission to install these was granted because of their need in case of an accident or catastrophe, he added.

The track is scheduled to open for racing on Saturday.

In Washington War Production officials said that denial of communications service to the new track was based on an amendment last April to orders limiting the use of scarce and critical materials by the telephone industry.

Non-Essential.

Under the amendment, telephone companies are forbidden to add to exchange equipment and exchange lines except to furnish service for "persons engaged in direct defence, or charged with responsibility for public health, welfare, or security."

Race tracks do not fall within the list of eligible customers, officials said.

At the track official said eight miles of wire were needed in addition to 1,500 feet of underground lead cable to handle both Morse and regular teletype printer wires.

"The press box is completed and ready to serve scores of Eastern racing writers," one official commented.

More than 200 horses already have been installed at the tracks new stables for the opening.

When plans for the track were announced, some residents of the neighborhood objected and took their complaint to the State Supreme Court which denied them surcease. Rev. Carl McIntire, Collingswood Presbyterian minister led his congregation in prayers for rain in an effort to halt the track's completion before the June 6 deadline which W.P.B. had set for non-essential building. Mr. McIntire on Sunday asked President Roosevelt to intervene because he said works projects administration workers had been engaged on some of the buildings. This brought a reply yesterday from State W.P.A. Administrator Edward M. Hamilton that all W.P.A. construction on the track had been done as a part of a community health and sanitation project. W.P.A. has the matter under investigation.

Ten Rinks In

PORT HOPE, July 15—(ENS). —The weekly mixed bowling tournament was held at the Port Hope greens on Monday evening with ten rinks participating. The winners of the jitney were Mr. W. Oke with two winners and 32 points; Mr. A. Fulford, with two wins, and Mr. Doney with two wins.

GAUGE MAKERS
JIG & FIXTURE MAKERS
SURFACE GRINDER HANDS
Apply
Notrehrn Tool & Gauge Ltd.
Eastview, Ont.
(Near Ottawa)
Those presently employed on war work need not apply.

Lawn Bowling

By HERB MARTIN

Today is the annual tournament for men's doubles. Up until 10.30 o'clock last night 29 pairs had entered. It looks like a full-house.

Our ladies are moving up to Lindsay this afternoon to play in an open tournament sponsored by the ladies of the Lindsay club. We expect, as in former years, our club will supply 75 per cent. of the entry—and we also expect that the draw will read, Peterborough vs. Peterborough, all down the line.

According to the scores handed in last night there were some good bowling and some not so good—but it was a night's fun anyway.

F. Dearborn and C. Giroux are now tied for the leadership of group No. 2.

Tuesday, July 14

A. McWilliams	R. Herman
E. Mesley	J. Beacock
T. G. Jamieson	B. Chesler
P. McFadden,	H. Young,
skip 3	skip 46
S. O. Taylor	J. D. Fitzpatrick
H. G. Walker	E. Hand
I. Muldover	J. Matthews
M. Levine,	H. R. Martin,
skip 29	skip 7
E. Frost	W. Phillips
M. Breckenbridge	D. Hamilton
L. Foltus	H. Taylor
F. Dearborn,	R. Hutchinson,
skip 17	skip 18
E. T. Ruiter	A. Mauder
D. Bell	W. Garsaw
W. A. Richardson	R. Burns
G. D. Carlisle,	P. Moore,
skip 11	skip 22
W. Noftal	S. Thompson
M. J. Brown	M. Mandell
R. J. Martin	M. Chenhall
B. Scott,	R. French,
skip 14	skip 12
W. K. Meredith	J. Goldie
Les. Turner	C. Orr
W. Hamilton	T. O. Donaldson
Dr. C. Fulford,	J. McDonald,
skip 20	skip 24
R. Williamson	M. F. Warren
W. Kay	G. Fitzgerald
S. McCauley	M. Pringle
C. Giroux,	J. Skinner,
skip 15	skip 14
J. McBride	R. Dawson
E. Braund	R. J. McGrath
P. Johnson	A. Archibald
F. E. Kerr,	T. Regan,
skip 15	skip 19

Ladies' Section

Mrs. E. M. Scott	Mrs. T. Cavanagh
Mrs. H. Darling	Mrs. Ashby
Mrs. W. Patnie	Mrs. J. Reid
Mrs. R. Dyer, s.	Mrs. L. Yeotes, s.
Mrs. L. Ackford	Mrs. C. Fulford
Mrs. F. Mawry	Mrs. L. Fletcher
Mrs. Greenslade	Mrs. H. Northrop
Mrs. G. Coleman,	Mrs. F. Staunton,
skip 5	skip 15
Mrs. R. Payne	Mrs. H. Young
Mrs. P. Sexsmith	Mrs. McWilliams
Mrs. R. Crowe	Mrs. E. De Lang
Mrs. J. Coursey,	Mrs. L. Beame,
skip 14	skip 9
Mrs. C. Mowny	Miss A. Johnson
Mrs. R. Burns	Mrs. L. Riley
Mrs. J. Cullen	Mrs. Williamson
Mrs. H. Beatty,	Mrs. L. Deyman,
skip 25	skip 3
Mrs. B. McLean	Miss J. Walker
Mrs. R. Hendry	Mrs. G. Spence
Mrs. Kingdon	Mrs. C. Renaud
Mrs. H.R. Martin,	Mrs. J. Arnold,
skip 11	skip 15
Mrs. R. French	Mrs. A. Sproates
Mrs. G. Simmons	Miss Sanderson
Miss E. Murphy	Mrs. W. Robson
Mrs. Kingsbury,	Mrs. H. Graham,
skip 13	skip 5
Mrs. M. Lauder	Mrs. W. Downer
Mrs. G. Patterson	Mrs. G. Snowden
Mrs. R. Hopkins	Mrs. Killingbeck
Mrs. J. Baird,	Mrs. W. Hepburn,
skip 10	skip 7

Bicycle Menace

ST. CATHARINES, Ont., July 15. —(CP)—The return of the bicycle because of gasoline and rubber rationing is creating a problem for merchants here. Within the past few days two plate glass windows valued at $200, have been shattered by unsteadily parked bikes.

ASIAN IRRIGATION

Irrigation projects will be begun in Central Asia this year to make fertile an additional 1,000 acres of land.

MURRAY
INSULATED BRICK SIDING

Here's the answer to low cost building or renovation! Murray Insulated Brick Siding goes on over old wood siding . . . gives even the dullest, old frame building the smart appearance of a real brick dwelling. The worthwhile insulation provided increases comfort . . . saves up to 25% each year in fuel, soon paying for the low cost of application. Murray Insulated Brick Siding never requires painting—more money in your pocket! Choose it for lasting beauty and real economy. DS

BEAVER LUMBER
COMPANY LIMITED
George St. Wharf Phone 4638

Whirly's Big Day, Mr. Longtail All Set To Top 'Biscuit's Mark

SEABISCUIT . . . WON $437,730 WHIRLAWAY . . . WON $404,486

Seabiscuit's all-time high money-winning record for race horses, $437,730, may be surpassed today (Wednesday) at Suffolk Downs race track for Whirlaway. "Mr. Longtail" of the Warren Wright stable of Calumet Farm, is not only an entry but also an odds-on favorite. Whirlaway, now second to the 'Biscuit with total earnings of $404,486, can pick up enough in the $50,000 Massachusetts Handicap today to top the Charles S. Howard champion's total, piled up by winning 33 races in his career, now ended. Whirly, winner of the Kentucky Derby last year and many of the other big races, is expected to win today despite the fact he's top-weighted at 130 pounds for the mile and one-eighth distance.

Some Sport Shorts From Britain

By ALLAN NICKLESON
Canadian Press Staff Writer

LONDON, July 15—(CP).—It's green grass and a life of ease for Owen Tudor from here in. Victor in the Derby last year and the Gold Cup a few weeks ago, the course specialist has been retired to stud.

The pony is regarded as a Newmarket course specialist because a racer successful in wartime classics must be just that.

A news item from Gothenburg, Sweden, says that Cpl. Sidney Wooderson's world record for the mile run was beaten by the Swedish swift, Gunnar Haegg, in the time of four minutes, 6 2/10 seconds. That's 2/10 second better than the Briton's time.

Until the new mark has been ratified by the International Amateur Athletic Federation, Wooderson's record will stand. Last year Haegg was credited with breaking Jack Lovelock's world record for the 1,500 metres by a similar margin in the time for three minutes 46 6/10 seconds. That time has yet to be ratified.

Haegg, it is hoped, will travel to England this summer of formal talks concerning a proposed visit of a Swedish athletic team to London this summer bear fruit.

Reductions in the annual subscriptions of first and second division clubs resulted in the Scottish Football League losing approximately $820 on the year, it was stated at the annual meeting. The new season starts August 8. . .The Scottish Ice Hockey Association turned over $710 to the R.A.F. Benevolent Fund from a recent charity hockey tour.

Beavers Down Grill Ball Team

PORT HOPE, July 15 — (ENS). —In a game that saw the lead change several times, the Beavers outlasted the Grill 8-7 scoring two runs in the seventh to win at Port Hope on Tuesday evening. Williams and Hewson were the heavy hitters for the winners, each having three out of four. Hagerman for the Grill homered in the second.

		R.	H.	E.
Grill	040 003 0—	7	9	4
Beavers	130 200 2—	8	12	3

Batteries — Grill, Pointer and Friar; Beavers, Woods and Mann.

Home run—Hagerman; three-base hits — Woods, Rowden; two-base hits—Rafter, S. Wakely; left on bases—Grill 8, Beavers 4; struck out—by Pointer 5, by Woods 8; base on balls—Woods 2, Pointer 0; double play—Woods to Davison to Hewson.

The teams:

Grill— Rafter 3b, W. Foote ss, F. Foote 2b, Pointer p, Friar c, Hagerman lf, Cancilla cf, S. Wakely rf, Phillips 1b.

Beavers — Rowden cf, Williams 3b, Davison c, Woods p, Mann c, Hewson 1b, Hoy ss, White lf, Hutchinson rf.

Next game— Wednesday Beavers at Rascals.

LADY BEATTY ROBBED

LONDON—(CP).—Jewels valued at $67,500 were stolen from the west-end hotel suite of Countess Beatty. They included a double rope of pearls and diamonds, a Beatty family heirloom.

Royals Defeat Saints In Exhibition Tilt

Royals, one of the top ranking teams in the Senior City Softball Loop, were too strong for St. Peter's, Catholic League leaders, in an exhibition game at Riverside on Tuesday night. The Saints could not match the batting power of the Royals, and went home with the short end of 11 to 19 count. This game was arranged to aid the Kinsmen "Milk for Britain" Fund, but only a handful of fans turned out to see the duel.

Home runs by C roy, Prete and Gordon featured the tussle but the Royals hit more often. Crowe was credited with a four-bagger, while Parnell, Calladine, Akers and Gatfield all hit triples. The teams:

Royals: McNabb 2b, Crowe ss, Gatfield rf, Pryde cf, Parnall p, Calladine c, Leether 3b, Akers lf, E. Niziol 1b.

St. Peter's: Rev Fr. Wolff ss, Condon 1b, Tompkins 3b, Prete rf, Stewart cf, Herr lf, Perdue c, Gordon p, Conroy 2b

Score by innings:

Royals	601 028 200—	19	25	2
St. Peter's.. ..	100 220 420—	11	15	3

Umpires: Phelan and English.

Where Your Salvage Goes

Rags

The old trunk in the garret disgorges a wealth of material for the salvage campaign. Outmoded and worn out clothing, sweaters and sox all can be converted to war use. Cotton, linen, rayon rags are all required in large quantities.

Julia Vermanska, expert rag sorter who has many relatives being cruelly treated in occupied Europe, plays a part in the war effort by dividing salvaged rags into dozens of classifications according to quality, content and color.

Reclaimed wool is torn by picking machines into a fluff. It is carded and respun into yarn. This not only releases virgin wool for essential purposes, but a portion can be used in weaving army blankets, shown being loomed here.

The intricate tools of Canada's war industry need tons of cotton rags for oiling delicate parts. They are also used to pack aircraft engines for shipment. Shortage is shown by the fact that last year $4,000,000 of rags were imported.

Sports Menu

TONIGHT, WEDNESDAY, JULY 15

Men's City League:
Luckies vs Soldiers, Riverside Park, 7:00 o'clock.

Catholic League:
K. of C. vs St. Peter's, Memorial Park, 7:00 o'clock.

Industrial League:
Woollens vs Watercraft, Dominion Woollens Field.

THURSDAY, JULY 16

Ladies' League:
Brintons vs Electrics, East City Bowl, 7:00 o'clock.

Catholic League:
Sacred Heart vs Cubs, Memorial Park, 7:00 o'clock.

Weather Stays Harness Meet

NEW YORK, July 15 (AP) — Weather was the winner at yesterday's twilight program of harness racing on the Roosevelt Raceway at Westbury, N.Y., with the final events postponed until tomorrow. Six heats were run off before the program was stopped.

Only the featured race, the Brookville 2:22 Pace, was finished. It went to Toronto, recent winner at Goshen, who did the mile in 2:09. The black gelding is owned by Joseph Neville of Delaware, Ohio, and was driven by Wayne Smart.

The summaries:

Named Pace — Six-furlong dash; purse $250:

Torresdale, br.m. (Bell) 1
Rhea Mae, blk.m. (Maher) 2
Alcyone, blk m. (Chappell) 3
Madeline, c.b.b. (J. Dill) 4

Time—1:35. Bobby Dae, Marguerite, Liza Jane Hanover and Lou Sidney also started.

18 Class Trot—Six-furlongs dash; purse $250:

Weequakic, b.c. (Chappell) 1
Alice Jane, blk.f. (Plain) 2
Straight Shot, b.g. (Colando) 3
Talky, b.h. (Mayer) 4

Time—1:37¼. Pearl Harbor, Walter Brewer and Alvarado also started.

The Brookville—22 pace: mile and sixteenth; purse $800:

Toronto, blk.g. (Smart)	1	1
Royal Dillon, br.g. (Fleisch) ..	4	2
Anna S., b.m. (Hartman)	2	10
Prince Alter, blk.h. (Maher) ..	3	6

Time 2:09. No time second dash.

Carmen Henley, Right Now, Hedrick, Murat, Shirley Temple, John R. and Meda Scott also started.

The Huntington — Two-year-old trot; two heats; purse $750 (unfinished):

Gordon Gray, b.g. (G. White) 1
Worthy Boy, blk.c. (Palin) 2
Colette Hanover, b.f. (Holmes) .. 3
Austin Hanover, b.c. (Brooks) 4

Time 2:14.

Silver Kippie, Nedwin and Goldie Locks also started.

The Huntington, second division—Two-year-old trot; two heats; purse $375 (unfinished):

Hester Hanover, b.f. (Pownall) .. 1
Beaumont, b.g. (B. White) 2
Hank Thompson, blk.g. (Smart).. 3
Laigd Hanover, b.c. (D. Parshall). 4

Time 2:14.

The Colonel's Lady and Chuck's Widower also started.

Major League Leaders

By The Associated Press

AMERICAN LEAGUE

Batting—Gordon, New York, .344.
Runs—Williams, Boston ,73.
Runs batted in—Williams, Boston, 82.
Hits—Spence, Washington ,110.
Doubles—Doerr, Boston, 29.
Triples—Heath, Cleveland, 9.
Home runs—Williams, Boston, 18.
Stolen bases—Case, Washington, 15
Pitching (based on 10 decisions)—Chandler, New York, 9-2.

NATIONAL LEAGUE

Batting—Reiser, Brooklyn, .361.
Runs—Ott, New York, 60.
Runs batted in—Mize, New York, 67.
Hits—Medwick, Brooklyn, and Reiser, Brooklyn, 97.
Doubles—Medwick, Brooklyn, 23.
Triples—Slaughter, St. Louis, 9.
Home runs—Mizes, New York, 15.
Stolen bases—Reiser, Brooklyn, 12.
Pitching (based on 10 decisions)—French, Brooklyn, 10-0.

Husky Generals Suffer First Setback

Electrics, girls 'softball team, from the textile department of the C.G.E. Company, gave the dope bucket a hefty kick on Tuesday evening when they downed the league leading Generals, their sister team from the big plant on Park street. It was a rather see-saw, loosely played game, but the Electrics came out on top 12 to 10 when Umpire in Chief Max Board called the game midway through the seventh, thus reverting the score back to the end of the sixth, the last completed innings.

This is the first time since the league schedule got underway this season, that the husky Generals have met defeat and it was all the more galling when it came from the Porcelain squad.

Only a small crowd of fans wathed the tussle an dshivered as a cool west wind whipped across the river into the grandstand. The majority were pulling for the winners, who made it a fight all the way, but a few irate fans protested loudly when decision of the umpire ended the game.

M. Larmer went the route on the mound for the Electrics and sent five batters down swinging. She walked five and was nicked for 15 hits. On the other hand, the winners were only able to garner four hits from the Generals but with clever base running and a flock of free passed it was enough to tuck away a win. McCarthy, who started for the Generals, walked 11, and fanned four, allowing three hits. B. MacDowell took over in the fifth and she walked one and fanned one. She permitted just one safety.

The teams:

Electrics — M. Hunter,, 2b; S. Milburn, 2b; M. McIlwain, cf; R. Milburn, lf; T. Batley, rf; R. Masters, c; M. Larmer p; M. Killinbeck, 3b; E. MacKenzie, 1b.

Generals — A. DeCarlo, c; M. Made, 3b; P. Bigelow, ss; B. McDowell, cf., p; M. McCarthy, p cf; E. Perdue 2b; E. Williams, rf; E. Adamson, lf; P. McQuade, ss.

Score by innings:

Electrics	440 40—	13	4	8
Generals	200 035—	10	15	5

Umpires — Board at the plate, Bennett on the bases.

$3,000 Conklin Fire

EDMONTON, July 15.—(CP)—Fire of unknown origin broke out in a "ball game" booth and destroyed five midway concessions of Conklins shows, causing damage estimated at $3,000. "Casualties" including figures of Hitler, Hirohito and Mussolini, baseball targets in the booth where the fire began.

One Hot Spot

SARNIA, Ont., July 15.—(CP)—It's not the humidity but the heat say Orville Hardrick and Charles Boyle of Sarnia, who work at a draw press within two feet of a furnace which generates 1,450 degrees Fahrenheit.

OUT IN PACIFIC

Dutch Harbor is located on tiny Amaknak Island, off the shore of Unalaska Island and within Unalaska Bay.

LOCK-ON GAS CAPS—Yale Locks 2.29
Genuine GARDSALL AUTO ALARMS. Ask for demonstration 3.98
TIRE AND WHEEL LOCKS 2.99
And up to $6.25 for Complete Set
SAVE SAFELY AT
Canadian Tire Corp'n. Associate Store
I. H. KEEFER, Prop.
342-4 WATER ST. (OPPOSITE MARKET)
PHONE 8281

Reach for the World's Favourite
COSTS NO MORE THAN OTHERS

STARR HURLS 3-HITTER, REDS LOSE 2 TO 1 AS FIELDERS COLLIDE

Seven To Shade And Whirly's The Money King

By BILL KING
Associated Press Sports Writer

BOSTON, July 15.—(AP)—Whirlaway may give the horse laugh to the so-wealthy Seabiscuit if he can change his stride and break near the top today in the $50,000-added Massachusetts Handicap at Suffolk Downs.

The four-year-old son of the English Derby-winning Blenheim II needs only $27,244 to equal the record earnings of $437,730 that Seabiscuit piled up during his six years of campaigning.

And he can get it today if he can outfoot seven rivals, of apparently much earlier "lick," to the wire for the $44,850 winner's share of the richest purse of the current season for handicap horses.

The long-tailed Whirly, owned by the wealthy Warren Wright, the Kentucky and Chicago horsebreeder, happens to be a stretch runner of great fame. But all the previous Massachusetts'—seven in all—have been gained by thoroughbreds that possesed the ability of breaking fast from the box and maintaining their advantage to the wire.

In this renewal, Whirly is going to tangle with some real speed. Sunny Jim Fitzsimmons has Apache, latest challenger to three-year-old honors. Whirly is packing the top weight of 130 pounds, and Sunny Jim's baby is lugging only 107.

If Apache does not crowd Whirly, it could be Mrs. Parker Corning's Attention, or likely, Emerson Woodward's New England favorite, Rounders, and then again there is a slight chance that the early-breaking Transfigure, owned by Texan John L. Sullivan, may last and burst home to take all.

Remember When—

By The Canadian Press

Gene Sarazen, then 21, won the United States open golf title with 277 for 72 holes at Skokie, Ill. 20 years ago today. Bobby Jones Atlanta Ga., amateur, tied for second with J. L. Black, one stroke down. Sarazen has won most of the important United States tourneys since then.

PATRIOTIC GUERILLAS

One large group of Ukrainian guerrillas operating far behind the enemy's lines has contributed over 325,000 rubles to the Soviet 1942 War Loan.

BASEBALL RECORD

INTERNATIONAL LEAGUE

	Won	Lost	Pct.
Newark	52	36	.591
Jersey City	48	37	.565
Montreal	49	39	.557
Toronto	47	43	.522
Buffalo	43	45	.489
Baltimore	37	45	.451
Syracuse	39	51	.433
Rochester	35	54	.393

Tuesday Results

Newark 5, Baltimore 2
xSyracuse 2, Jersey City 1
Rochester 4, Montreal 1
x—10 innings.
Only games scheduled.

NATIONAL LEAGUE

	Won	Lost	Pct.
Brooklyn	57	23	.713
St. Louis	48	30	.615
Cincinnati	44	38	.537
New York	42	41	.506
Chicago	41	44	.482
Pittsburg	37	42	.468
Boston	36	51	.414
Philadelphia	23	58	.275

Tuesday Results

xSt. Louis 7, Boston 5
Chicago 3, New York 0
Philadelphia 2, Cincinnati 1
Brooklyn 5, Pittsburg 1
x—11 innings.

AMERICAN LEAGUE

	Won	Lost	Pct.
New York	55	28	.663
Boston	48	33	.593
Cleveland	49	37	.570
Detroit	45	43	.511
St. Louis	41	43	.488
Chicago	34	46	.425
Philadelphia	36	54	.400
Washington	30	54	.357

Tuesday Results

New York 3, Detroit 0
St. Louis 3, Boston 2
Only games scheduled.

AMERICAN ASSOCIATION

Won Lost Pct.

Tuesday Results

Milwaukee 3-4; Kansas City 2-6
Toledo 1-3, Columbus 0-4
Indianapolis 6, Louisville 1
Minneapolis 5, St. Paul 1

Monday Night Results

Indianapolis 8, Louisville 5
Minneapolis 3, St. Paul 0
Toledo 2, Columbus 1
(Only games played)

Yesterday's Stars

By The Associated Press

Hank Borowy, Yankees—Shut out Tigers on two hits and drove in first run of game with triple

John Niggeling, Browns—Checked Red Sox on seven scattered hits.

George Kurowski and Stan Musial, Cardinals—Former hit two-run homer in eighth inning to tie score and force game with Braves into overtime; latter hit two-run homer in 11th to win.

Rube Melton, Phils—Subdued Reds on seven-hit hurling and provided winning two-run homer when two Cincinnati outfielders collided chasing fly ball.

Lou Novikoff, Cubs—Drove in two runs with double to set up victory over Giants.

Whitlow Wyatt and Billy Herman, Dodgers—Former pitched three-hit ball against Pirates and latter sewed up decision in first inning with three-run double.

MOVIE TIME TABLE

Centre — "Confirm or Deny", 2.35, 5.15, 7.40, 10.15; "New York Town", 1.28, 4.00, 6.25, 9.00.

Regent — "A Gentleman At Heart", 2.40, 5.10, 7.40, 10.10; "The Stork Pays Off", 1.30, 4.00, 6.25, 9.00.

Capitol—"Rio Rita", 2.00, 4.00, 5.35, 7.35, 9.30.

Olsen Allows 11 But Cubs Blank Giants 3-0

By JUDSON BAILEY
Associated Press Sports Writer

The secret of successful pitching sometimes seems to be luck as much as skill.

Take yesterday in the National League . . . Ray Starr, the lean spellbinder of Cincinnati, pitched three-hit ball and was beaten 2-1 by the pitiful Phils because two outfielders collided under a fly hit by the pitcher and the ball fell for a home run.

On the other hand Vern Osen, Chicago Cubs' southpaw, was pummeled for 11 hits by New York Giants and not only escaped with his sixth straight victory but scored a shutout, 3-0.

Starr's misfortune came in the fifth inning just after his slugging teammates had given him a 1-0 lead of Frank (Rube) Melton.

This resulted in Starr being charged with his fifth defeat against a dozen victories and cost Cincinnati a full game's distance against Brooklyn Dodgers and St. Louis Cardinals, both of whom won.

At Chicago the Giants got men on base in every inning and made hits in the first eight, but they never were quite able to break through Olsen for a run. The Cubs made three less hits off two New York pitchers, but Lou Novikoff singled home two tallies in the fifth and the Cubs scored in the eighth on two singles—one of the scratchy sort.

It was Olsen's sixth straight success and also his sixth of the season. He lost four straight before he started to win.

Cooper Out Again

At St. Louis Mort Cooper had luck of a different sort. He was batted out of the box for the third time in succession, but the Cardinals rallied spectacularly to beat Boston Braves 7-5 in 11 innings and wipe out what would have been Cooper's fifth setback.

Brooklyn punished Pittsburg Pirates 5-1 with Whitlow Wyatt pitching three-hit ball for his 10th triumph of the year in a night game that drew 21,254 fans at Pittsburg.

Wyatt's path was made easy when Billy Herman doubled with the bases loaded in the first inning for three runs.

In the American League New York Yankees downed Detroit Tigers 3-0 on the two-hit hurling of Rookie Hank Borowy and extended their first-place margin to six games as Boston Red Sox absorbed another 3-2 beating by St. Louis Browns.

Sports Spice

By SID FEDER
(Pinch-hitting for Hugh Fullerton)
Associated Press Sport Writer.

BOSTON July 15 — (AP). — Ben Jones, who ought to know, says Apache's the hoss Whirlaway has to beat to-day to pick up the Massachusetts marbles.....Weight and all, we'll string along with Mr. Bitail....The Yanks have chalked up 112 double plays....It's just as those National Leaguers said— the only way to get a hit through that infield is to shoot it out of an ack-ack gun.

Success System:

Lefty Gomez has won two straight since his brand new son arrived.... So El Goofy figures a family of six or seven would ensure his staying with the Yanks for ever.

Leo Durocher has barred baseball writers from the Dodgers' dressing-room....And the writers are leaving their gas masks home now.

Incidentally, American League players tell you if Ted Williams has any weakness, it's against knuckle-ball elbowing....That came pretty close to being a punch-tossing party in the Empire City jocks room the other day when a couple of "name" riders wanted to work out on a youngster they accused of rough riding....Eddie Arcaro's willing to bet Shut Out knocks off Alsab, Valdina Orphan, Apache, or Old Man Mose in the Arlington clasic...... The way Chicago fans are rooting for Lou Novikoff don't be surprised if they run him for mayor out there ....Is that okay, Mr. Kelly?

Safe In A Cloud Of Dust

In this cloud of dust may be seen Hitchcock, of the Tigers, scoring on "Flit" Cramer's single to left field in the first inning. Charlie Keller, Yanks' left fielder's throw to Catcher Bill Dickey was too late to nab the rapid Tiger infielder. This action took place in the first game of two between the Tigers of Detroit and the Yanks of New York at the New York stadium.

Henley To Sport Fine Talent Despite The War

ST CATHARINES, Ont., July 15.—(CP).—War has thinned the ranks of Canada's oarsmen, who have sent as many representatives to the armed forces as any other sport, but the Royal Canadian Henley will carry on here next week to keep the sport alive until the hundreds of scullers and oarsmen in uniform return.

The three-day meeting, starting July 23, will represent the 60th anniversary of rowing in the Dominion and the famous old clubs that helped it prosper will be on hand Added features are expected to include a race between crews from Toronto, Hamilton and London Naval Training Centres and championship events of the Canadian Canoe Association's western division.

All Canadian rowing clubs have turned to high school oarsmen for the nucleus of their 1942 representatives but the famed colors of Toronto Argonauts, Hamilton's Leander Club, St. Catharines Royals, Ottawa and Brockville will be seen. In addition, Buffalo Westsides, Detroit, Wyandotte and Ecorse, Mich., will be represented.

Actual details of the entries won't be known until Friday night when the draw is announced in Toronto.

It is pretty definite however, that Theo Dubois will defend his senior singles title. Now stationed in Ottawa, he will wear the Capital Club's red-and-blue colors.

Some Opposition

So far, Dubois' opposition will include Thain Simon of Brockville, 1941 junior champion, who played last season with Brantford's junior hockey team, and Harvey Hutcheon of St. Catharines, victor in the 1941 Association intermediate singles. Hamilton Leander may enter Claude Saunders or Cec. Liddell, if the club decides to separate the 1941 heavy doubles entry.

Henley officials have been asked to include the four championship events of the Canadian Canoe Association, western division, whose regatta has been abandoned for the duration. These include singles, pairs, fours and war canoe.

Providing authorities approve, there will be a whale boat race, also July 25, between crews from H.M.C.S. York (Toronto), H.M.C.S. Star (Hamilton) and H.M.C.S. Provost (London) This race would be for the naval championship of interior Canada.

Sport Snapshots Across Canada

By SCOTT YOUNG
Canadian Press Staff Writer

TORONTO, July 15.—(CP)—The Royal Canadian Golf Association currently is flooding the mails with brochures telling our brothers-in-arms from across the great unfortified boundary how to visit Canada with having to walk home. Each United States entrant in the Canadian Open, if a motorist, is entitled to 16 gallons of gasoline during his visit.

The visitors are advised to enter Canada with full tanks (hope the use of that term doesn't confuse anyone—it's gasoline we mean) to supplement their rationed supply. Of course, the R.C.G.A. probably wouldn't beat its breast with undue despair should a couple of the big drive and putt men become stranded. We could use a few of those guys on our courses, if only for the scenic value.

Despite the importance of the foregoing, the tournament is still won by the best golfer, not by the one who uses least gasoline. Ben Hogan said he will enter, but the word hasn't been confirmed officially yet. Among the visiting potentates sure to be here (Toronto Mississauga, August 6-7-8) are Gene Sarazen, Harry Cooper, Jug McSpaden, Dick Metz, Jimmy Demaret, Joe Kirkwood, Paul Runyan, Horton Smith, Tony Penna.

There also will be most of the top-flight Canadian professionals, because the Open's $3,500 in prizes (to the winner: $1,000 and the Seagram Gold Cup) looks good in these days of fewer lessons, plumetting equipment sales. Best Canadian bet probably will be Bob Gray or Glen Brydson of Toronto or Vancouver's Ken Black, unless he really meant that retirement announcement a few weeks ago.

Mississaugua is a tough course. The Open has been played there (about 14 miles west of downtown Toronto) twice before and although there have been 15 72-hole aggregate scores under 280 since 1919, none was scored at Mississauga. The club's only other claim to fame in its previous years as host to the Open is that it had two of the most bitter playoffs in the event's history. Walter Hagen won one in 1931, Sam Snead the other in 1938.

Incidentally

The Cohos are runnning on the Pacific Coast and B.C. fishermen are filling the air various with wails and tales of great prowess...Vancouver also is full of Prairie horses, so the second meeting at Hastings Park may be more successful than the first...Shortage of Dobbins was one of the several pieces of grief in the opening meet...

Incidentally:

Veteran Emil Sporri seems likely to retain his reputation as king of the half-mile tracks this summer. He had 13 firsts during the first week of racing at Vancouver's Hastings Park, which is plenty of wins for one week in any league...Mike Genthon pitched a nohitter for St. Boniface Native Sons in a Winnipeg district softball game, but the opposish—Canadian Ukrainian Athletic Club—got two runs on four errors...Ken Lindsay, Vancouver's poker-fisted bantam, has taken his first job...It's in a coast shipyards ...A couple of good tenis players doffed uniforms to split a charity match in Ottawa...Lieut. Bob Murray R.C.O.C., and Cpl. Don McDiarmid R.C.A.F. were the principals...There may be something new in the Canadian Henley this year—a whaler race by navy men and a war-canoe exhibition...The paddlers haven't a major competition of their own this year and must be lonesome.

ONE SWIMMER ENOUGH

CAIRO—(CP). — Pilot and air gunner of a Beaufighter shot down in the Mediterranean 20 miles from land, had a dinghy, but no paddle. The gunner couldn't swim, so the pilot swam behind the dinghy and pushed it ashore.

Byrne Pitches Bears To 5-2 Win On Orioles

By The Associated Press

Many baseball fans are under the impression that lefthanded pitchers are eccentric, but if there is anything eccentric about Tommie Byrne of Newark Bears, it is a secret to the other clubs of the International League.

Byrne's only fault seems to be sudden flurries of wildness.

With the help of Frank Kelleher, who hit his 20th and 21st homers of the campaign, and Aaron Robinson, who walloped his 14th, Byrne defeated Baltimore Orioles, 5-2, last night. He turned in a four-hit job but sisued six walks, three of them coming in the first inning. He pitched scoreless ball, however, after the second frame.

It was Byrne's 11th victory against two defeats so far this season.

Ken Jungels of Jersey City Giants outpitched Ewell Blackwell of Syracuse Chiefs, but the Chiefs won 2-1 in 10 innings.

An error by Catcher Floyd Beal in the sixth inning allowed the Chiefs to tie the Jerseys, who had scored their lone run in the same frame.

Jungels was hit by a line drive off the bat of Jack Juelich in the 10th and seemed to lose his effectiveness. He then gave up a scratch hit and a walk to load the bases and walked Hank Sauer to force in the deciding tally.

Rochester Red Wings defeated Montreal Royals, 4-3, behind the five-hit pitching of Max Surkont in the only other game played.

Les Burge drove in all three Montreal runs with two doubles while Erv Dusak, Gene Lillard, and Harry Davis paced the little Cardinal's nine-hit attack on three Montreal hurlers with two hits each. Surkont struck out seven in turning in his seventh triumph of the year.

QUICKIES

"In my Examiner Want Ad jus' say—'employes have all joined army—wanted someone to teach proprietor how to run his business'!"

DANCING
Modern Dancing to the Music of
GERRY NICHOLLS, Jr.
And His
Juvenile Gentlemen
A remarkable organization of youthful dance masters.
EVERY WEDNESDAY and FRIDAY
SQUARE DANCING
Music By
JIM ANDERSON
King of the Square Dance
EVERY FRIDAY EVENING
EDGEWATER PAVILION
BOBCAYGEON

DANCING
RUSS CREIGHTON
And His Variety Band
at the
YACHT CLUB
LAKEFIELD
Thurs., July 16
Admission:
Ladies 35c, Gentlemen 50c

SPECIAL GIFTS
WEDDING
BIRTHDAY
ANNIVERSARY
BRIDGE PARTIES
SULLIVAN'S
MUSIC
RECORDS
Popular
Classical
OPP. LOBLAW'S
179 CHARLOTTE ST.

DANCING NIGHTLY
(Except Tuesday)
To
JIMMY YOKOM
at the
CHEMONG PAVILION
Admission 10c.
Dances 4 for 25c
For Sponsored Dances
Phone 6791

CENTRE
LAST TIMES TO-DAY:
2—Ace-Hit Features—2
Don Ameche - Joan Bennett
in 'CONFIRM OR DENY'
On the Same Program
Fred MacMurray - Mary Martin
in 'NEW YORK TOWN'
Plus! Latest News Events
To-morrow - Fri. - Sat.
Walter Pidgeon - John Wayne and Claire Trevor
in the Thrilling Spectacle
"THE DARK COMMAND"
And Feature No. 2
"TILLIE THE TOILER"
From the Famous Comic Strip
With Kay Harris as "Tillie"
William Tracy as "Mac"
Extra! Colored Comic Cartoon

Regent
TO-DAY and WEDNESDAY
—2 FEATURES—
DAILY MATINEE 1.30

FEATURE NO. 2
"A GENTLEMAN AT HEART"
With
CAESAR ROMERO - CAROLE LANDIS

TO-DAY

HERE'S THEIR LATEST AND GREATEST!
It's a tall statment to make, but believe us, folks, we've never laughed so hard at any of the antics of these nitwits of the net works—
IT'S TERRIFIC!
PLUS!
M.G.M. Passing Parade "INCREDIBLE STRANGER"
Colored Cartoon: "PUSS 'N TOOTS"
Capitol News
CAPITOL
A FAMOUS PLAYERS Theatre

CHEX Radio Broadcast

1430 ON YOUR DIAL

WEDNESDAY, JULY 15

6.00—Canadian Press News
6.10—Ivoriettes
6.15—Let's Swing and Sway
6.30—Capitol Entertainment
6.45—Waltz Time
7.00—Canadian Press News
7.05—Sportscast
7.15—Old Tyme Party
7.30—Songs by Norman Thomas
7.45—Police Headquarters
8.00—Canadian Press News
8.02—Music By
8.30—Symphony of Melody
9.00—News
9.05—British War Victims' Program
9.45—As You Like It
10.00—Canadian Press News
10.05—War Commentary
10.15—Master Singers
10.30—Make Believe Ballroom
11.00—News
11.10—Organettes
11.15—God Save The King

THURSDAY, JULY 16

7.30—O Canada
7.35—Farm Fair
7.45—Morning Cheer
8.00—Canadian Press News
8.10—Hit of the Day
8.15—Toast and Coffee
8.45—Morning Devotions
9.00—Canadian Press News
9.10—Morning Masterwork
9.30—Incitation to the Waltz
9.45—Melody Time
10.00—Canadian Press News
10.05—Two Tunes by Todd
10.15—Between You and Me
10.30—Stars Over Hollywood
10.45—Coming Events.
11.00—Canadian Press News
11.05—Return Engagement
11.15—Port Hope Salute
11.45—Luncheon Music
12.00—Headlines in the News
12.02—News of Hollywood
12.15—Music Hall Varieties
12.30—National News
12.40—Rhythm Roundup
12.45—Invitation to Syncopation
1.00—Canadian Press News
1.05—Farm Folks Hour
1.15—Eb and Zeb
1.30—Chapel Chimes
1.45—To Be Announced
2.00—Canadian Press News
2.05—Make Believe Ballroom
2.30—The Curtain Rises
3.00—Canadian Press News
3.05—Today Your Letter Says
3.30—Sincerely Yours
3.45—Velma McLellan, Piano
4.00—Canadian Press News
4.05—Tommy Atkins Marches On
4.30—Fourteen-Thirty Club
5.00—Canadian Press News
5.05—Lindsay Salute
5.45—Ted Steele

ChargeDominion Making Troops "Untouchables"

OTTAWA, July 15 — (ENS). — Canada is placing its soldiers, sailors and airmen in the "category of the Untouchables" by refusing to allow them to receive the same honors and decorations granted to the members of other Empire forces, Wing Cmdr. A. C. H. MacLean told the special House of Commons Committee on Honors and Decorations yesterday.

A Royal Air Force officer whose term of service on loan to the Royal Canadian Air Force is up, Wing Cmdr. MaceLan said he proposed to speak frankly and express his personal opinions as an R.A.F. officer, as well as the official views of the R.C.A.F.

"My thought is you are voluntarily putting Canadian boys in the category of the untouchables, as if they were in India,' he said. "It is shameful."

He was one of three officers representing the three armed services who appeared before the committee to-day. Maj.-Gen. H. F. G. Letson, Adjutant-General, representing the Army, said he would like to see present discriminations removed. The Army was in a different and an unsatisfactory position in regard to decorations as compared with other Empire Armies.

In Favor of Change.

Paymaster Cmdr. R. A. Pennington, Secretary of the Naval Board, said that body would welcome the removal of discriminations now existing among the Canadian and other Empire Navies due to Canada's ban on titles and orders of chivalry.

Wing Cmdr. MacLean said he knew about the Battle of Britain in which Canada's No. 1 fighter squadron fought in a group with an R.A.F. and a Polish squadron. The three knocked down 110 German planes in 11 days and the Canadians did their share. The pilots received decorations such as the D.S.O. and the D.F.C.

An order came out for recommendations for awards to the ground crew but those awards were to be the British Empire Medal. The R.A.F. men and the Poles got theirs, but the Canadians got none.

"I tell you the Canadian Government got no marks on that station," he said. "There were very bitter feelings among the R.A.F. chaps. They felt these grand Canadian boys were being discriminated against."

Wing Cmdr. MacLean said there are many men in the Air Force who served in Canada in the last war and did not get overseas, through no fault of their own. They were again serving without much hope of getting oveaseas. They did not get the General Service Medal in the last war. They should get something for service in Canada in both wars.

'It's the right of every soldier, sailor and airman to get a medal,' he said. 'Every one wants a medal and if you say he don't you just don't know what you are talking about.'

Follow the U.S. Path

The United States gave out medals before a war was won. Canada waited until the war was over. He thought Canada should follow the United States' example.

Knowing the feeling in the Royal Air Force, and the pride that force took in its 'younger brother,' the R.C.A.F. Wing Commander Mac Lean said he welcomed tre chance to state his views. He had jumped at a chance to do something in connection with awards on coming to Canada and had taken the liberty of deisgning a ribbon for men who served in Canada without going overseas.

'Why shouldh't Breadner (Air (Air Marshal L. S. Breadner, chief of Air Staff) get a K.C.M.G.?' he asked. 'His opposite number got it two years ago.'

The pilot was not the be-all and the end-all of the air force. It took 10 to 15 men to put a plane in the air. The ground crews deserved recognition. The training activties carried on in Canada deserved 80 per cent of the credit for all the Royal Air Force had been able to accomplish and and the men engaged in these activities deserved recognition, even if they never left Canada.

Gen. Letson said the Canadian is 'in a different and unsatisfactory' position, compared with the other armies of the British commonwealth, in regard to decorations.

FOR BRITAIN'S HEALTH

LONDON—(CP).— The Medical Planning Commission of the British Medical Association, studying plans for the reconstruction of Britain's Medical Services, recommended establishment of model health centres with 10 or 12 doctors working together.

Working For Churchill Again

Q.M.S. Marguerita Scott of the Canadian Women's Army Corps unit in Winnipeg worked for Prime Minister Winston Churchill when he was Minister of Munitions of War (1918-19). Mrs. Scott is shown checking over a shipment of gas masks.

MORE ABOUT—

Pass Steeper.

Continued from Page 1

companies.

Conservative House Leader Hanson said the Government should not unduly withhold return of the money to the companies as it would represent an important factor in rehabilitation. He noted that two years was the maximum period for which the Government could withhold repayment.

The house spent the day in committee of the whole, approving budget resolutions covering new taxation on candy, succession duty levies, the excess profits tax, and a two per cent tax on insurance premiums, the latter replacing a levy formerly imposed by the provinces. A start was made on customs tariff adjustments, and this study contin[illegible] today.

When the [illegible]se opened, Prime Minister [illegible]nzie King announced a conference between party leaders in the chamber had set an objective of adjourning the session by the end of next week.

All Day Sessions Next Week

Evening sittings will be held tonight and Friday night and the House also will sit Saturday, with morning, afternoon and evening sittings next week.

Mr. King also told the House he hoped to be able to announce appointment of a minister to Russia before the end of the session.

Labor Minister Mitchell, answering a question by Mr. Hanson, announced the establishment of a five-man commission to investigate the Pacific Coast shipbuilding industry.

In dscussion of the budget resolutions Mr. Ilsley told Hon. Grote Stirling (Con. Yale), that while the Government looked on the refundable portion of the company's money, it did not take the final step of making interest payable on it. There was no particular rule indicating that interest should be paid.

There were difficulties in the way of attaching conditions to the return of the money.

The refunding provisions gave companies an incentive to carry on in the most prudent and economical way.

Interest was being paid on money returned to the individual taxpayer as it was not excess profits. Money taken from companies in excess profits was presumably made out of the war and the Government morally, had ever right to take all of it and keep it.

H. R. Jackman (Con. Toronto-Rosedale) said the government was was not entitled to take all of this profit. A company which was earning the same amount as it did prior to the war was taxed 40 per cent rather than 18 per cent because of the excess profits tax. If it was earningless than it earned in pre-war years, it was still taxed 40 per cent.

Mr. Ilsley said he had perhaps gone too far in saying the Government was morally entitled to the whole excess, but it had a right to appropriate the part which was war-profits.

"Property Of The People"

Mr. Coldwell said he was sorry to hear the government had considered restrictions on the return of money to companies after the war and had decided to take no action. Excess profits were made out of the distress of the nation and should never be considered as an asset of a company, corporation or individual. They should be the property of the Canadian people.

J. W. Noseworthy (C.C.F. York South) said workers' wages were frozen and their income tax increased. They apeared to be given no incentive to produce.

Mr. Ilsley said the incentive to produce was required even in wartime, and the incentive for workers was overtime pay and promotions which would enlarge their income.

Mr Coldwell said he would favor imposing a limit on profits for all of, say, four per cent.

Arthur Roebuck (Lib. Toronto-Trinity) said he would support a limit on profits as suggested by Mr. Coldwell, although not at the same figure.

But Mr. Roebuck said he could not support the Coldwell amendment as he opposed government interference with business.

Mr. Coldwell said: "In my opinnion the day has gone for good when business can do what it likes."

Answering Howard Green (Con Vancouver South), Mr. Isley said that mines abandoned for more than 10 years had started again were originally regarded as new mines. Mr. Green had said that income tax concessions for firms developing required mineral resources should apply to old as well as new mines.

Mr. Isley defended the application of new candy taxation to the one-cent items after members had said children should be able to buy candy at the old rate. The minister said candy would still be sold and there would be no great hardship if children had to pay three cents for two sticks instead of one cent for one.

MORE ABOUT—

Report Nazis

Continued from Page 1

to six enemy tanks."

Soviet soldiers defending the big bend country south of Boguchar, on the Don 130 miles south of Voronezh, after a series of withdrawals eastward 150 miles or so from the Kharkov sector, were reported to have stopped a regiment of Nazi infantry and wiped out more than 700 of its effectives.

(A spearhead striking down the Donets River has reached Voroshilovgrad, 170 miles southeast of Kharkov and 100 miles north of Rostov, the dispatch said.)

The Soviet Information Bureau noted particularly violent fighting yesterday in the area of Voronezh, 300 miles south of Moscow, and to the south of Boguchar, which lies on the curve of the Don 130 miles south of Voronezh.

Escaping Nazi Traps

A fresh withdrawal was announced in one sector of the zone south of Bougchar in the face of a threatened encirclement.

"With a flanking blow," the Information Bureau said, "our tankists cut off and annihiliated the enemy force which had moved ahead. The Hitlerites lost 17 tanks and over 900 officers and men. Only after the enemy had sent reserves into the action did our men retire to a new defence line."

Vast tank battles developed.

Some German armored divisions already have lost one-third of their tanks in the drive toward the Volga and the Caspian Sea and 104 of the track-treaded fighting machines were wrecked by the Russians in a day, part of them by ramming, the Tass News Agency said.

In addition to more than 35,000 casualties in 10 days in the Voronezh area, the Germans were declared by a Soviet communique, to have suffered the loss of such material as 241 anti-tank and field guns, 157 tanks, 115 trucks and 230 munitions carts.

Operations of the Red Air Force Monday accounted for 64 German tanks, 165 trucks, five guns, an ammunition dump, a fuel depot and two railway trains.

Spasmodic action was indicated on the Kalinin front, northwest of Moscow. Red army troops "broke into the outskirts of a populated place" in a counter attack after the repulse of a tanked German thrust, the Soviet Information Bureau said.

"Soviet artillery and anti-tank riflemen destroyed 12 German tanks," it was announced. "The enemy infantry suffered heavy losses."

Leningrad front fighters were reported to have destroyed numerous Nazi guns and an ammunition dump and killed more than 400 Germans in three days of fighting.

Red artillerymen disabled three tanks and wiped out some 300 Germans in another area, a communique said.

Lakefield News

Guests at Cedar Lodge for the week-end are: Mr. and Mrs. Dubay and Robert of Peterborough, Ross Sutherland and R. C. Kilgour, Jr., of Toronto, Mrs. John Huddart and Miss M. G. Huddart of Toronto, Mr. A. Huddart and Mr. K. Huddart of Vancouver, B.C.

Miss Marlene Crowe has returned from a week's vacation spent at Gannon's Narrows.

Miss Luanna Doubt is holidaying at the home of her uncle, Mr. W. A. Heron and Mrs. Heron at Brooklin.

Mrs. Archie Neilson, Lindsay, and Ian spent Tuesday at the Kawartha Christian Camp.

Prosecute Firm For Tire Sales

HAMILTON, Ont., uly 15—(CP) —The Department of Munitions and Supply and the Wartime Prices anl Trade Board have launched their first prosecutions in Hamilton under regulations pertaining to the sale of automobile tires Murray Rosenblood, Hamilton, and the company of which he is president, Murray Auto Parts, Limited, face three charges.

Both Rosenblood and the company are charged with selling two tires contrary to the munitions and supply regulations — and at prices that "were higher than reasonable and just." It is also charged that both contravened regulations by failing to file a written statement as to stocks on hand or on consignment.

BISHOP NELLIGAN'S VISIT

EDINBURGH(CP).—Rt. Rev. L. Nelligan of Pembroke, Ont., head Roman Catholic chaplain in the Canadian Army Overseas ,visiting the Polish forces in Scotland, was welcomed by the commanding officer, attended mass and was guest of honor at a reception in the Edinburgh Polish Club.

Roseneath News

Guests of Mr. and Mrs. W. A. Atkinson during the past week were the Misses Cole of Plainville and Miss Myrtle Hardy of Morganston.

Mrs. Leonard Brisbin, Mrs. Ella Brown, Miss Irene Brown, and Mr and Mrs. Bruce Macklin were in Havelock on Wednesday attending the Harnden-Brisbin wedding.

Mr. and Mrs. S. Leach, Mr. and Mrs. N. C. Leach, Mrs. I. C. Montgomery, and Mrs. A. Nili were in Peterborough on Monday attending the funeral of the late Whitney Leach.

Miss Jessie Linton has arrived home following a visit in Cobourg with her sister Mrs. Clark Davis, and Mr. Davis.

Mrs. Anie Lapp went up to Toronto on Tuesday to visit her daughter, Miss Mildred Lapp.

Sunday guests in the village included Mr. and Mrs. Harry Waddell and sons Bille and Bruce of Cobourg, with Mr. N. Doidge; and Mr. and Mrs. Clark Davis and children Shirley, Betty, Carol, and Bobie of Cobourg, with her parents, Mr. and Mrs. R. Linton.

SOUTH AMERICAN RAILS

Railroads connect Bolivia, which has no seacoast, with Peruvian and Chilean ports and with Buenos Aires.

Sunfish Dooms Big Pickerel

GORE'S LANDING, July 15. — (ENS). — Biting off more than it could chew was the cause of a large pickerel weighing 5½ pounds being caught on Thursday afternoon last week.

Wallowing around the top of the water near the dock at Capt. Wilbert Harris' camp grounds, the pickerel was easily landed by Mr. Sharpes of Toronto, who was returning from an afternoon's fishing. Slipping an oar under the fish Mr. Sharples brought it to the side of the boat and lifted it in. Wedged into the pickerel's mouth was a large sunfish which was slowly choking it to death.

Several instances of fish in Rice Lake Choking on smaller fish becoming lodged in the throat have been reported since the pickerel incident. Mr William Herald of Gore's Landing once caught a muskie weighing over 20 pounds which was dying from attempting to swallow a wide-mouthed bass about 12 inches long.

Another visitor, Bill Watkins, was walking along the Gore's Landing pier and noticed a large 'lunge feebly swimming along the top of the water close to the dock. He reached down and was able to catch the fish with his hands. The muskie weighed 17 pounds and had a pickerel 15 inches long stuck in its throat.

Buy A STAMP A DAY EVERY DAY during July

Buy War Savings Stamps from BANKS • POST OFFICES • DRUGGISTS TELEPHONE OFFICES • TOBACCONISTS DEPARTMENT STORES • GROCERS BOOK STORES and other RETAIL STORES

This is HARD WORK!

SO I EAT GRAPE-NUTS AN Energy FOOD

• Grape-Nuts have a grand, nut-sweet flavor ... and how wonderfully nourishing they are! Yet Grape-Nuts give you carbohydrates for energy; iron for the blood; phosphorus for teeth and bones. They're ready to serve, easy to digest. Get a package from your grocer today.

MADE OF TWO GRAINS WHEAT AND MALTED BARLEY

4 TO 16 SERVINGS PER PACKAGE

G282

HALL'S JULY SALES

Vacation Bound? Or Staying Home?

Either can be loads of fun if you're wearing comfortable, good-looking cool sports and play togs.

SAVE on Summer Playtogs!

Get Out In The Sun For Fun—

You need more rest and relaxation than ever before, to keep you up to par these busy days. Here are a few clothing suggestions that will help you to relax in comfort, and the prices you will note are quite within your budget!

"JOE" SHARKSKIN*

'Crease-resisting' Cool

Slack Suits

Cool Tropical Material, Styled As Illustration 9.95

One of the 'slickest' slack suits we've seen, and they're exclusive with HALL'S in Peterborough! You'll love the flattery and the practical comfort of the English drape slacks....compilmented by an easy, slenderizing jacket-type long shirt. Beautiful colorings, sizes 14 to 20.

Tailored Shorts

Pleated or Straight

Perfectly tailored shorts in a wide selection of summery colorings along with white and navy. Pleated styles are 2.98 . . . the straight styles are 1.98. All in cool, comfortable materials ..... 1.98 and 2.98

Cotton Sport Blouses

Tailored short sleeve blouses in various multi-colored stripes, plain colors and some checks. Convertible collar, breast pocket, yoke back. Sizes in the lot 14 to 20 .... 1.25

Large Sizes In Women's Swim Suits

Women who require a larger size swim suit will appreciate our selection in sizes 38 to 44. Dressmaker style with graceful skirt, rayon mixture material with the appearance of jersey. Conservative colorings. Popularly priced .... 4.50 and 5.50

•

'Fuzzy-Wuzzy' Bathers

Dressmaker Styles—Lovely Colors

Eye-catching Swim Suits for women and misses. Novelty material with uplift attached bras top, or ruffled 'Lastex' bodice. Canary, Turquoise, Coral, Royal, White are a few of the grand colorings. Sizes 14 to 20 .... 4.50

Save on Teens' Playclothes

Playsuit and Skirt

Superior Quality Striped Broadcloth 2.98

Smart, practical suits for girls wearing sizes 7 to 14! One-piece pleated playsuit with button-around skirt to match. A complete outfit at small cost! Various color combination stripes!

Print Playsuits

Suntan back style Playsuits in sizes 8 to 14 years. Allover printed patterns in splendid color combinations. SPECIAL VALUE 1.59

Alpaca Slacks

Sizes 10 to 14 Years

Sturdy, Well-made, Choice of Colors 2.98

Mannish tailored slacks for growing girls. Cool material with the trouser crease stitched back and front. Navy, brown, turquise, royal.

Girls' Seersucker

Playsuits

Two Piece Style

Sleeveless, suntan back dressmaker playsuit with bloomers to match. Bright colored stripes on white grounds. Sizes 8 to 14 years. ONLY 2.98

•

Girls' All Wool

Swim Suits

Suntan, cross-strap style in fine all wool Swim Suits with skirt attached to front. Solid colors with contrasting trims. Sizes 8 to 14 years. SPECIAL VALUE.. 1.98

Pleated Shorts

Shorts for girls wearing sizes 7 to 14. Well made with band at waist, pleated across front. Various youthful colorings in a sturdy, splendid wearing cotton ... SPECIAL 1.00

Overalls and Blouse

Ideal Outfits For Small Girls

Snowy white short sleeve blouse, with bib type overalls in bright red tan, royal blue or navy. Well made and nicely finished throughout. Sizes 2 to 6 years. SPECIAL VALUE 1.49

Boys' Overalls

Sturdy Cotton Denim .79

Perfect for knockabout, rough and tumble wear. Practical colorings, finished with contrasting color bindings. Sizes 2 to 6 years.

1 and 2 Piece Print

Swim Suits

Dressmaker Style

1.98

The type of Swim Suit every 'teen age girl craves for! Separate top and skirt, or one-piece fitted styles. Superior quality cotton prints in gay patterns, cotton jersey shorts attached. Sizes 8 to 14.

Slack Outfits

'Like Big Sister's'

Extra Good Value For Only 2.98

Novelty stripes or striped top with plain color slacks. Long style jacket can be worn in or out. Well tailored and finished throughout. Slacks can be worn with separate blouses or sweaters. Special Value at 2.98! Sizes 8 to 14 years.

DIAL 5761 RICHARD HALL LIMITED See Our Windows

The Peterborough Examiner

VOL. LXXXVI, No. 12 | PETERBOROUGH, WEDNESDAY, JULY 15, 1942 | PAGE 9

Observe Anniversary Of Confederation

The King and Queen, accompanied by Canadian High Commissioner Vincent Massey, are shown as they left Westminster Abbey after attending a special service on the 75th anniversary of Canadian confederation.

MAIN STREET TOPICS

BOISTEROUS WIND

The hollycocks suffered a rather severe cuffing from yesterday's high wind. Delphiniums were also tossed about and the gardens showed the signs of the roughing this morning

OMIT MEETING

The Board of Health decided Tuesday night to forego their August meeting unless some urgent business series in the meantime.

MORE FAMILIES.

The Dependents' Advisory Board is still carrying on its good work. The number of families that are being taken care of in the district has risen from 10 to 25, and Mrs. E. K. Fallis, secretary, said on Wednesday that all were particularly deserving cases.

PROFESSIONAL AID

The following clause is from the report of Miss M. Cunningham, Separate School nurse on the Board of Health staff. "Dr. Buchanan and Dr. Cragg have consented to perform tonsillectomy for fourteen children whose parents are unable to attend to this matter."

TREE DOWN

A tree which blew down on the corner of Monaghan Road and Walkerfield Avenue, Tuesday evening, put several telephones out of commission for residents on some parts of Gilmour street and Walkerfield Avenue. The Bell Telephne Company has been busy repairing the lines.

GETS 17 POUNDER

Tony Ronco hooked on to a 17-pound muskie this week, making the catch at eight in the morning at Whitfield's Landing, seven miles down the Otonabee. He was using a single spoon troll, made by Frank Edgar of this city. Tony Thompson, who was along, hauled out two small muskies, one weighing five pounds, and the other four.

PROMOTED.

Word has been received by Mr. and Mrs. C. H. Crouter, 399 Edison Avenue, that their son Pte. Wally Crouter, who landed in England, two weeks ago, has been promoted to the rank of lance-corporal.

SUCCESSFUL WHITE-OUT.

A.R.P. workers of Division 4, which takes in the North Ward, held a most successful "white-out" on Tuesday evening when the wardens met at the different posts and laid plans to canvass every home in the divsiion. Divisional officers during the evennig visited each post. Wardens plan to have their canvass completed by August 15.

FRACTURED PELVIS

Hendren's ambulance at Lakefield brought Norman Coons, of Lakefield, to St. Joseph's Hospital for an X-ray examination, and it was discovered that the pelvic bone was fractured. He was crushed by a truck while working on the Apsley-Bancroft highway a week ago and has since been in the Apsley Red Cross Hospital because the doctor hesitated to move him too soon. His injury is identical to that received by another worker named Wilson, who was crushed against an air compressor by a truck several days ago on the same job.

INQUEST ORDERED

County Coroner Dr. E. P. Snider has arranged for an inquest to be held in city police court on Friday evening, July 17, at eight o'clock. The inquest will be to enquire into the death of the late Burton O. Miller, age 52, who died of partial paralysis on Monday. He was injured on the chest and head last September when his car was involved in a collision with a car driven by Chief Constable D. C. Draper of Toronto.

HomeTownNews From Overseas

"Pictorial Home Town News" for the men overseas is a projected enterprise of the National Film Board which will include Peterborough in its filming. Mayor Hamilton arranged Tuesday night with Alderman Glover and Arthur Cauley of the Capitol Theatre to plan a local chapter in preparation of the visit of the cameramen toward the end of this month.

The idea contemplate the taking of every day Canadian life under wartime conditions, and will include main street scenes especially of the relatives of overseas men on apparent shopping tours; gatherings of overseas units, auxiliaries, children of men overseas shown in "supervised playgrounds."

These are suggestions of what the film should convey to the men in the camps overseas as a means of keeping them in pictorial touch with their home towns. The camera men are leaving Toronto July 18 working easterly.

Quints' Present Pleases Queen

LONDON, July 15.—(CP).— One of the proudest possessions of Queen Ellabeth is a seven times autographed pictorial diary of the Dionne quintuplets.

Col. C. L. Nelligan, principal Roman Catholic chaplain of the Canadian forces, brought the book from Canada and presented it to the Queen personally. Her Majesty, he said, was 'very pleased with it.'

The book contains 36 pictures of the Quints. Some show the children at school, others at play. One is of one of the girls making her first cake, with more dough on her face than in the cake.

Mr. and Mrs. Dionne and each of the Quints autographed the book, the girls printing their names and messages to the King and Queen, such as "Homages a Leur Maejstes'—'home to their Majesties.

The presentation was meant to be nothing more than a formal handing over of the book, but when the Queen heard what the neatly wrapped parcel contained, she insisted that it be opened on the spot and looked at it from cover to cover there and then.

"She was most interested and asked him many questions about the children," Col. Nelligan said. "She said the princesses would be anxious to see all the pictures."

The Quints met Their Majesties during the royal visit to Canada in 1939.

BRITISH BORN

Ninety-eight per cent of the population of Australia is of English, Scotch, Welsh and Irish stock.

LOANS

$50 for $3.58 (Total Cost)
$100 for $7.10 (Total Cost)
when repaid in six monthly instalments

Cash Loan You Get	Choose a monthly payment plan: 4 paymts	6 paymts	10 paymts	12 paymts	15 paymts
$25	$ 6.57	$ 4.46	$ 2.78	$ 2.36	
50	13.13	8.93	5.57	4.73	
75	19.70	13.39	8.35	7.09	
100	26.26	17.85	11.13	9.46	$ 7.78
125	32.83	22.32	13.92	11.82	9.73
150	39.39	26.78	16.79	14.18	11.67
200	52.52	35.71	22.37	18.91	15.57
300	78.79	53.56	33.40	28.37	23.35
500	131.31	89.28	55.66	47.28	38.91

See other loans and payment plans in table. You can get a loan quickly on your own signature. No endorsers needed. No credit inquiries are made of friends or relatives. Payments in the table include all charges at the rate of 2% monthly as authorized by the Small Loans Act, 1939.

HOUSEHOLD FINANCE
Corporation of Canada
Established in Canada 1928
PETERBOROUGH, ONT.
Second Floor, Lansfield Block
177 Charlotte St., Opp. Loblaws
M. E. Holt, Manager — Phone 5841

City Been Free Of Disease M.O.H. Reports

Peterborough has had relative freedom from communicable diseases for the first six months of this year, with the exception of the mumps epidemic, now ended, Dr. D. B. Avison, M.O.H., reported to the Board of Health Tuesday night. "Queen Mary Isolation Hospital is now practically empty."

Classes in first aid have been taught by Dr. Avison each Wednesday night for C.D.C. volunteers in the medical services. Several other classes taught by other doctors have completed their work and taken their examinations.

Special immunization clinics have been arranged for July and August. They will be held twice weekly in the Queen Mary and Immaculate Conception schools. Miss G. Conley, Public Health Nurse, reported that the Board's nurses had made a house to house canvass in the Park Hill Road and Burnham's Point communities chiefly for the purpose of explaining the immunization plan and to invite parents to attend at the two school centres. As an immediate result of these visits several pre-natal cases were referred to the Victorian Order of Nurses and several infant welfare visits made.

The following is quoted from Dr. Avison's report for June: "Circumstances developed which made it unwise to go through with the arrangements for the use of the School Nurses this summer. As soon as this became evident, feelers were put out to try to locate a nurse to do this work, but for some time without success. Finally, we learned that Miss Madonna Hurtubise of Peterborough, who has just completed her course in Public Health Nursing, was available. Time did not allow of delay in coming to a decision, so, after consultation with Alderman Dutton, chairman of the Board, she was engaged for two months at $100 a month."

Dr. Avison's previous explanation of the abandoning of the arrangement with the Board of Education for the services of their nurses, Miss Jory and Miss Deyell, was to the effect that Miss Deyell had volunteered for war nursing services, and he was of the opinion that she might be called at any time.

"My personal relations with Miss Jory and Miss Deyell have always been most cordial," Dr. Avison remarked.

A letter from the Board of Education enclosing the report of the health committee of that body received considerable attention, especially its assertion "in view of the evident mis-statement in Dr. Avison's report for May, 1942, pertaining to skin tests for T.B." followed by the complete text of the Board of Education's resolution regarding the examination of teachers as a precaution against T.B. Dr. Avison commented that he had examined the teachers of the Collegiate Institute and Vocational School, and the teachers of the Public Schools were examined by Dr. Robert Nott, M.O.H. for the Board of Education.

"It seems to me they are trying to disparage me or the Board of Health," Dr. Avison said. In regard to a 'little slip," Dr. Avison said the Board of Education appeared to be straining at a gnat.

"I think their health work has been well done, but I think they should notify us of what they do," the M.O.H. added. "We supply them with complete reports of what we do."

Correspondence and minutes were reviewed by the members, and Mayor Hamilton said he could not understand what the Board of Education were taking exception to. It was suggested that probably the best course was simply to receive the letter from the Board of Health. That proposal was finally embodied in a resolution by Alderman Sullivan, seconded by Mayor Hamilton, and the secretary was instructed to write the Board of Education enquiring whether they wished "to be supplied with the monthly reports of this Board."

"We have tried to co-operate with them by furnishing them with copies of the reports of our meetings showing what we are doing," said Alderman Dutton, "and we feel there should be a reciprocal spirit of co-operation on their part."

Farm Home Burned In North Monaghan

The farm home of Wilbert Succee, two miles west of Jackson Park, on the Smith-Monaghan boundary, was destroyed by fire Tuesday night.

Information from the country today said the house was a frame building, and that the cause of the fire could not be determined. It was discovered about 9 o'clock, while the men were working in the fields. Some of the neighbors did not become aware of the fire until the dusk fell and the reflection was seen in the countryside.

Most of the furniture was saved by men of the neighborhood, but the building was a complete loss. It was also said that this was the old T. D. Young homestead.

The young folks of the family were some distance from the house fixing a fence, and the only person indoors was Mr. Succee's housekeeper.

FRANKLIN TO BLAME

Benjamin Franklin invented the harmonica.

Blood Donor Clinic Grim Reminder That Civilians Must Fight Too

Peterborough was added to the chain of Canadian cities with modern blood donor clinics on Tuesday when Mayor Hamilton officially opened the new clinic at the corner of Water and Brock Streets, one block north of the Post Office. Many citizens turned out to inspect the new quarters. At TOP LEFT, Russel T. Kelly, advertising executive of Hamilton, is shown chatting with Mrs. Sheldon L. Smoke. At TOP CENTRE, Mayor Hamilton, John R. Marshall and Mrs. Reg. Turner, Red Cross president, are examining a blood container, which is being shown by Mrs. Gordon S. Matthews, who is standing on the right. At TOP RIGHT, Mrs. Walter Jones (left) and Mrs. Maurice Pringle, both registered nurses, are shown in one of the spotless white cubicles, where the donors give their blood. At LOWER LEFT, Sid. Goldstone, Harold G. Fitzgerald, and Herbert Jamison are shown learning of the blood donor process from Mrs. W. H. Perry, R.N. A group of people are shown resting in the well-furnished rest room used for the purpose of giving comfortable accommodation to blood donors who are given refreshment after donating blood. The group, from LEFT to RIGHT, are: Mrs. E. W. Watson, Mrs. O. H. McConkey, Annabelle McConkey, Mrs. F. L. Robinson, regent of the Otonabee Chapter, I.O.D.E.; Mrs. C. M. Scott, 2nd vice-regent of the 57th Regiment Chapter, I.O.D.E., and Dr. D. B. Avison, medical officer of health, who has his back to the camera.

(McGillen—Staff Photo.)

New Blood Donors Clinic Is Officially Opened To The Public

Peterborough came to the forefront as the twenty-sixth Blood Donors Clinic of the Dominion was opened by Mayor James Hamilton before a crowd thronging the Clinic rooms on an inspection tour, Tuesday afternoon.

"I am glad to see that Peterborough is joining the other cities of the Dominion," Mayor Hamilton said. "Quite probably there will soon be fierce fighting 'over there' and another hundred thousand men soon to join the fighting forces, blood transfusions are going to be needed in a good many cases after they have gone into action, and the blood for these tranfusions must come from you citizens."

He extended his congratulations to the Red Cross for the magnificent job they had done on the Clinic even though the building they had to use was somewhat of a disappointment, and said that the citizens of Peterborough could be proud of the completed effort. The Mayor said he felt that all would receive a blessing from this undertaking, not only those who were receiving but those who were giving. It was pointed out that this was very definitely connected with the welfare of the soldiers serving overseas.

Well known advertising man from Hamilton, Russell Kelly, who is chairman of the Ontario Division of the Blood Donors Committee, stressed the importance of the work and pointed out how little Canadians are doing in comparison with the English people and that it was not a sacrifice but a privilege and pleasure to lend assistance in this manner.

Mrs. R. Turner, president of the local Red Cross, welcomed the visitors and expressed her appreciation for all their support.

Alderman James Dutton in a brief speech paid a generous tribute to the local Red Cross organization. While emphasizing the great need that exists for such a project he tied in with his talk the idea that a visible reminder of the Red Cross work, s[illegible] as this Clinic, always brought greater co-operation and results.

Not A Hospital

Citizens going through the building marvelled at its compactness and gleaming appearance, as they passed through the donors' cubicles, with their attractive white-clad nurses, and the utility, blood typing and kitchen rooms. Everything in the cubicles has been arranged with a view to the donor's comfort and for the efficiency of the doctor and nurse. It has been emphasized that the Clinic atmosphere is not to be that of a hospital, because there are no sick people, and if they feel like shouting, it is all right with those in authority. The transfusion is a subject that will not be discussed unless the donor requests special information, instead the otmosphere will be more that of a social get-to-gether.

Too much cannot be said about the choice of breakfast for the donor. The Red Corss had various stages of the serum on exhibition, and it showed the serum that turned cloudy and was therefore valueless because the donor had had fats for breakfast. The regular serum, with the red corpuscles removed, is a golden brown color, and the appearance of the dried serum resembles lumps of light brown sugar. Only the blood clotting is handled in this Clinic, and the new drying process takes place at the Connaught Laboratories in Toronto, from where it is shipped overseas by the Red Cross.

All the speakers emphasized the urgent need for donors which has increased a good deal in the last little while. The whole Dominion is asked to produce 4,500 donors a week, and of this number the Ontario quota is 3,000. Peterborough is expected to have 100 donors a week, and the Clinic will handle 50 a morning every Monday and Wednesday. Recently 23,000 bottles alone were sent to one place in the British Isles for use of the navy, and it is very vital that this city treble the number of donors on record at the present time.

For years citizens have nobly supported the Red Cross and of the $30,000 allocated to the Red Cross Society by the Red Cross and Community Fund Committee this year, $20,000 of this amount has been turned over to the National Committee for war work.

Visitors Welcomed

Visitors were welcomed at the door by a reception committee composed of Miss Emma Morrow, Mrs. R. H. Turner, Mrs. H. R. H. Kenner, Messrs. Clare Collins, T. A. Mackay, R. M. Glover and Dr. D. B. Avison. The committee at night had as its members, Dr. C. B. Waite, Judge Sheldon Smoke, Capt. Douglas Loomis, Dr. R. S. Chenoweth, Dr. W. S. Fitzpatrick, H. A. Cranfield and Harry Thompson.

The Clinic was fully staffed with volunteer nurses and workers who have done and are doing so much the venture a success. Besides the technician, Mrs. R. Taylor, the nine nurses present were Mrs. Frank Hughes, Mrs. R. McIntyre, Mrs. Walter Jones, Mrs. Maurice Pringle, Mrs. Roy White, and Mrs. W. H. Perry, all stationed in the donors cubicles. Two others, Mrs. Gordon Matthews and Mrs. J. Sharp staffed the Utility room. This committee is under the convenorship of Mrs. H. M. Yelland. Mrs. Fred Revoy, who substituted during the afternoon for Mrs. Donald Hill, was in charge of the Blood Typing and Cutting room.

The other workers were: Mrs. H. G. Fitzgerald and Mrs. C. B. Muir recording secretaries, who presided at the desk in the waiting room, afternoon and evening, so that anyone caring to register for donor service could do so. The rest rooms were in charge of Mrs. G. S. Cameron and Miss Helen Munro. The preparation of food was under the direction of Miss Mary Elliott and Mrs. S. L. Smoke, representing the church groups of the city. The "service of food committee" under the convenorship of Mrs. Fred Hooper and Mrs. W. R. Blackwell was represented by Mrs. F. L. Robinson, Regent of the Otonabee Chapter I.O.D.E., and Mrs. C. M. Scott of the 57th Chapter I.O.D.E. The transportation committee is headed by Mrs. C. G. Graham and Mrs. O. A. DeGraw. The Medical Service head is Dr. C. B. Waite and the secretary of the Blood Donors Committee and a vice president of the local Red Cross is Mrs. C. J. Ray.

Representative From Toronto

Another visitor was Norman Knight of Toronto, who as assistant to Dr. W. S. Caldwell, head of the Provincial Blood Donors organization, represented him at the opening. Mr. Knight is soon to take over work of Dominion-wide range and Dr. Caldwell will continue in his present post.

Two more surprised men would have been harder to find than Dr. D. B. Avison and Norman Knight when they met. The two had met before in Tientsen, China, when Dr. Avison was doing medical work in Korea and Norman Knight, who has spent 20 years in China, was business manager and assistant superintendent of the Weihwei General Hospital in Honan Province in interior China. Mr. Knight returned to Canada in April 1941, and was due to return to his post in June, 1942, but because of the lack of transportation he will be forced to remain in Canada for the duration and so he has accepted the new post for which he has had considerable medical experience as a background.

The women of the Red Cross Branch have laboured long and faithfully in an effort to help the country in a desperately needed war work, and now have done their part, the people of Peterborough have an opportunity to contribute their share.

AUSTRALIA'S SUGAR

Normally, more than half the sugar produced in Austria is exported.

Man Charged As 3rd Offender

Charles Fleetwood, of Peterborough, was charged in city court on Wednesday morning as a third offender under the Liquor Control Act, but pleaded not guilty. He admitted the second offence, but told the court he could not recall the instance last September when he was convicted of being intoxicated. At the request of the police he was remanded in custody until Thursday morning to allow the police time to produce the records.

Fleetwood was arrested by police in the parking lot at the rear of the C.D.S. building last Saturday evening, when it is alleged he was in an intoxicated condition.

Soldier Charged

James Anderson, serving with the Royal Canadian Artillery at Camp Petawawa, was charged with selling whiskey and pleaded guilty. He was sentenced to two months in jail.

According to the evidence given by Sgt. Major McKenna of the Peterborough Training Centre, Anderson had three bottles of whiskey at the C.P.R. station on Tuesday morning when a train with soldiers aboard was standing at the station. McKenna saw Anderson pass a bottle of whiskey through one of the windows, and when he questioned Anderson, the latter showed a permit indicating purchase of three bottles of whiskey. The soldier then, just had two in his possession. He was placed under arrest by Sgt. Samis of the camp provost staff and placed in jail at the police station.

"I have no alternative except to sentence you to two months in jail on this charge, and if there is to be any leniency shown it will have to be arranged by the military authorities," Magistrate Gee stated.

OBITUARY

MRS. FANNIE HUFFMAN

The funeral service for the late Mrs. Fannie Huffman was held on Tuesday from her late residence, 526 Sherbrooke street.

Mrs. Huffman, the former Fannie Hamilton, was born in Danbury, Conn., but has been a resident of Peterborough for nearly 80 years. Her husband, the late Christopher Huffman, predeceased her by 19 years.

She leaves to mourn her passing two daughters, Ethel and Hazel Huffman, and two sons, Frank and Albert, all of Peterborough; two sisters, Mrs. John Speer, of Toronto, and Mrs. Sarah A. Moore, of Peterborough, and one brother, Frank Hamilton, of Montreal.

The funeral service was conducted by the Rev. William McDonald, former pastor of Knox United Church, of which Mrs. Huffman was an active and faithful member.

Pallbearers included Messers Frank Huffman, Albert Huffman, George Huffman, Sheldon Huffman, Charles Huffman and Chris. Huffman.

Interment was made in the family plot in Little Lake Cemetery.

North Monaghan Planning Curfew Bylaw

North Monaghan council is considering the adoption of a curfew regulation, especially for the suburban section of the township.

It is understood that a bylaw is being drafted, conforming with the general law and it is expected to be ready for the next meeting of the council. One of its advocates is Police Constable Bruce Menzies who has told the council that some of the ministers of the city have been urging the passing of a bylaw to keep the younger girls and boys off the streets at night.

Details of the curfew hour such as 9:30 or 10 p.m. and the age limit of the children for whom the bylaw is planned as a protective measure have not yet been decided.

Pastures Are In Need Of Rain

Farm women and girls in Carleton county are "helping out as never before in haying operations, according to the weekly report of the Ontario Department of Agriculture. "A large number of city boys have been placed and some city men willing to give all or part of their holidays in helping have also been placed."

Victoria reports three-fifths of the hay crop harvested. "Pastures are becoming dryer and the flow of milk is decreasing. Some men working at the arsenal and others on part time have been placed on farms to assist with haying and the grain harvest."

The crop of Peterborough hay is good and is being handled fairly satisfactorily, although labor is scarce. Some fall wheat is ready to cut, but corn has not been growing well.

Indications of the early potato crop in Ontario county point to a heavy yield.

Wheat cutting is under way in York. Lambs are going to the market in Prince Edward. The canning of raspberries has begun. A few fields of wheat and rye have been cut.

Grenville sheep breeders seem to be intent on increasing their flocks. Farmers pooling their labor are doing a fine job in the hay fields, and are being helped by women.

Leeds reports all crops in excellent condition. The flow of milk is declining although it is still above normal.

Corn is making slow growth in Lennox-Addington but early potatoes are a good crop.

A Roof Climber

MINNEAPOLIS, Kas., July 15. —(AP).—Mr. and Mrs. William Eldringhoff took a second look at their barn roof. Sure enough, there was a calf up there, astride the ridgepole, bellowing loudly. They guessed an electrical storm frightened him and he climbed over several connecting sheds to reach his precarious perch.

War-25 Years Ago

By The Canadian Press

JULY 15, 1917—Political crisis developed in Russia over provisional government's Ukraine policy. Russians captured 36,500 men and 93 guns in 15 days' fighting in Galicia. French captured strong network of German positions in Champagne.

ROLLER SKATING
WEDNESDAY
Afternoon and Evenings
THURSDAY
Admission 35c
Including Skates
SUMMER GARDENS
PETERBOROUGH

To All Citizens of Peterborough and Surrounding District

A series of talks will commence this Thursday night at 8:05-8:10 o'clock over CHEX and continue each Thursday night at the same time.

This time is being kindly donated by CHEX so that you can learn of the work of Air Raid Precautions and how you can protect yourself in air raids. The talks will be given Lieut. Colonel M. R. Sloan, Chief Warden and Co-Ordinating Officer who has a deep knowledge of the subject and the talks will not only be informative to A.R.P. workers but to all citizens.

Listen each Thursday in your own interests.

JAMES HAMILTON, Mayor
Chairman, Civilian Defence Committee

Personals and Social News

Wed In Lakefield

The bridal party of Capt. and Mrs. Harold Robert Stuart Ryan, whose wedding was the social event of the summer season, took place in St. John's Anglican Church, Lakefield, Saturday. The bride, Mary Elisabeth Gretchen, is the daughter of Principal and Mrs. J. F. Harvey of the Lakefield High School; the groom, Capt. Harold Robert Stuart, is the son of Mr. and Mrs. Harold M. Ryan of Port Hope. Reading from LEFT to RIGHT: Harold Ryan (father of the groom), best man; Mrs. G. Delane, matron of honor; the bride and groom.

Photos by Doris I. Shewen, Lakefield.

Among recent guests registered at Gray Rocks Inn, St. Jovite, Quebec, were Mr. and Mrs. Paul Denoncount of Peterborough.

❖ ❖ ❖

Miss Millie Pugh of Balcarres, Saskatchewan, is spending her holidays with her sisters, Mrs. Johnson, Stewart street, and Mrs. Breckenridge, Otonabee.

❖ ❖ ❖

Mrs. R. M. Christopher and Miss Margaret Anna McCabe left yesterday for Toronto, where they are visiting friends at present they are at 44 Sunnyhurst avenue.

❖ ❖ ❖

Miss Della Thompson, Park street, and Mrs. C. L. McIntyre, Gilmour street, have returned to the city after spending the past week in Montreal and St. Jeans, Quebec.

❖ ❖ ❖

2nd Lieut. Norman Chate, who has been in Vancouver for the past three months taking an officer's training course, is spending a few days' leave at his home on Hunter street, before leaving for Camp Borden.

❖ ❖ ❖

Winners of the Tuesday Field Day of the Ladies' Section of Peterborough Golf Club were as follows: low net, Mrs. J. W. H. Blaiklock; other 18-hole competition, Mrs. C. G. Graham; low net in9-hole competition, Miss Grace Comstock; putting competition, Miss Nina Davidson.

❖ ❖ ❖

Mr. and Mrs. Ethelbert Moore, Peterborough, have announced the engagement of their younger daughter Marian Irene, to Spr. Russell William Mader, eldest son of Mr. and Mrs. Harvey Mader, Edgley, Saskatchewan. The wedding will take place the latter part of July.

❖ ❖ ❖

Miss Loretta McDougall, 308 Charlotte street, was elected to the office of Recreational Convener of the United Church Young People's Union of Canada, at the National Council held last week at Albert College, Belleville, with delegates from every province in the Dominion.

❖ ❖ ❖

Miss Margaret Mason, Ralph Mason and Bob Dyer are holidaying this week in Ottawa, where they are guests of Sgt. and Mrs. Hugh Morrison.

❖ ❖ ❖

Mrs. W. J. Leach, of Vancouver, British Columbia, is visiting her brother and sister-in-law, Mr. and Mrs. G. B. Richardson, 270 Sherbrooke street.

❖ ❖ ❖

Miss Joyce Harris, 478 Donegal street, is on her holidays at Balm Beach, Georgian Bay.

❖ ❖ ❖

Mr. and Mrs. J. F. Morrison, 209 Dalhousie street, are holidaying in Baltimore for a week.

❖ ❖ ❖

Mr. and Mrs. Ben McLean and daughters, Gail and Joy, of Cleveland, O., are spending several weeks' holidays in Peterborough, guests of Mr. and Mrs. R. C. Braund, parents of Mrs. McLean.

❖ ❖ ❖

Pte. Earl Schell, of the Canadian Dental Corps, has returned to Pettawa after spending the week-end with his parents, Mr. and Mrs. H. Schell, Park street.

❖ ❖ ❖

Range Pals Meet

The weekly meeting of the Range Pals was held at the home of Mr. and Mrs. William Bell. During the business period further plans were made for the holding of a carnival to raise money for war work purposes. Games, directed by Mrs. Bell, followed the business period, and lunch was served. The Range Pals were invited to hold their next meeting at the home of Miss Norma and Miss Audrey Timlin.

❖ ❖ ❖

Linen Shower

Mrs. T. Rose, Homewood avenue, was hostess at a delightful linen shower in honor of Miss Mary Cumming, whose marriage to Cpl. Norman Carr takes place Saturday at the Salvation Army Temple. The gifts were carried in in a basket prettily decorated in the national colors, with Union Jacks, by little Diane Fletcher and Agnes Rose. Dainty refreshments were served to the 53 guests present, and many gifts were sent by those who were unable to be present.

"Relieves Distress From" Monthly FEMALE WEAKNESS

And Helps Build Up Red Blood!

Thousands upon thousands of women and girls who suffer from functional monthly disturbances—headache, backache, cramps, distress of "irregularities", nervous, tired, blue, weak feelings—have obtained most gratifying relief by taking Lydia E. Pinkham's Vegetable Compound Tablets (with added iron).

Pinkham's Tablets not only relieve such distress, they also help build up resistance against it. They help build up red blood! Made in Canada.

Slip Regulation Ends Ruffles

No more ruffles on petticoats! They've been caught in the war machine.

A Wartime Prices and Trade Board order has simplified women's slips. It rules that ruffles or frills at the bottom of slips are prohibited, and also the use of cloth over cloth panels, commonly known as shadow-proof panels.

Slips, (like all clothing), are items to be bought with care and treated wel in these days of shrunken budgets. In future they may not be elegant and frilly but they always will be important.

In buying a slip that will give good wear both material and tailoring must be watched. For wear with summer sheers the heavy taffetas, broadcloths and other slip of good weight are adequate and do not need the double panel. Rayon and cotton make good slips if the material is closely woven and not full of starchy filler. Cotton, to be satisfactory, should be preshrunk and color fast.

One important detail in good tailoring is generous, firm seams, closely stitched. French seams are best. Rayons are stronger with all seams cut on the bias; there is no pull on the threads. Other details to watch for are material reinforcements where straps are sewed on and pinked or bound edges at hem, top and under the arms. Any shortening should be done from the bottom, not by pulling up the straps.

Rayon needs careful laundering—mild soapsuds, no rubbing, lukewarm water, and a moderate iron. White cotton is easily washed—hot water, mild soapsuds, thorough rinsing and drying in the sunlight. Colored cottons may 'run' so should be washed and dried quickly.

We give a permanent wave for every type of hair.
Our prices for permanent waves inclde shampooing, feather cut, and any hair-style you wish to choose.
Jean Jones "Your Hairdresser"
332 CHARLOTTE DIAL 8543

100 delicious nourishing SANDWICHES can be made from a 4 oz. bottle of BOVRIL
Spread it thinly, because it is highly concentrated. Wonderful on hot buttered toast: try it today. 42-8

Phyllis Morris Is Bride Of Norman Thompson

COBOURG, July 15.—(ENS). — A pretty wedding took place this afternoon in St. Peters Anglican church when Phyllis Marie, daughter of Mr. and Mrs. Orrin Moris of Cobourg, became the bride of Mr. Norman Charles Thompson of Cobourg, son of Mr. and Mrs. G. T. Thompson of Toronto. The groom is second stewart on car ferry Ontario No. 2. The service was performed by Rev. R. L. Seaborn. The church was decorated with lilies and baskets of hydrangea.

The bride wore a floor length gown of white chiffon and heart-shaped hat. Her flowers were American Beauty roses. She was attended by Miss Mary Shier of Cobourg, who wore a blue chiffon, floor-length gown, heart-sraped hat, and carried an old-fashioned nosegay. The best man was Mr. Murray Maxwell, Cobourg, radio operator on car ferry Ontario, No. 1. The wedding music was played by Mrs. R. Martin.

After the ceremony a reception was held at the home of the bride's parents, where the bride's mother received in a rust-coloured silk dress with white accessories. About thirty guests from Cobourg were present. After the reception they left on a honeymoon trip to Niagara, the bride wearing a figured blue silk dress with white accessories. On their return they will reside in Cobourg.

Try Bottle Top In Scaling Fish

The thrill of catching a fish is often dampede by the thought of scaling to follow. This chore can be relieved of a lot of its unpleasantness if performed with a curry comb of the circular variety. Or you can make a fine little scaler with no outlay by tacking a few rows of used metal bottle tops, rough edges out, on a bit of board. Put a band of leather or canvas on the other side into which to slip the hand. As with a knife, start from the tail and work towards the head.

FASHIONS

9107

A Soft Two-piecer

This two-piecer gone "softie" is Pattern 9107 by Marian Martin. The surplice-line jacket may use ribbon enchantingly for the inset waistband and to outline the shoulders and sleeves. Bows make a gay finish. The untirmmed version is smart too.

Pattern 9107 may be ordered only in misses' sizes 12, 14, 16, 18 and 20. Size 16 requires 3⅛ yards 39 inch fabric and 3 yards ribbon.

Pattern Number ....

Size..............................

My Name ....

Address ....

....

I enclose 20 cents in coins for postage

Victory Recipes Are Planned For Canadians' Health

Capricious summer appetites are too often a headache for the meal-planner of the family. Make fresh fruits and vegetables in season solve the problem by serving them in unexpected forms.

Chilled fruit cup in sparkling glasses gives a party air to the simplest meal. There's deliciously cool color in cucumbers or green peppers stuffed with cheese to say nothing of the nutriment. Tomato or mixed vegetable juice cocktail will give an edge to the most finicky appetite.

Consumers Section, Department of Agriculture, recommends the following fruit combinations:

Cantaloupe filled with red raspberries.

Melon slices with cherries and a squeeze of lemon juice.

Pear, peach and apple cubes.

Grape juice with ginger ale.

Tomato Juice Cocktail

1 quart tomato juice
¾ teaspoon salt
3 tablespoons lemon juice
1 teaspoon horseradish
1 teaspoon Worcestershire sauce

Mix, chill and serve ice cold.

Vegetable Juice Cocktail

Beet, tomato and celery juices with a few drops of onion juice added.

Stuffed cucumber—Score length-soft cream cheese, sprinkle with dash of paprika, and serve with garnish of water cress or parsley.

Stuffed cucumber—Score lengthwise with prongs of fork, stuff with cheese. This gives the slices a fluted edge.

Stuffed Green Pepper—Stuff with cottage cheese, chill and cut in rings.

Corsetless Women Contribute 60 Tons Of Steel To Victory

A New York paper reports that suburbanites now have two figures—one for the morning and one for the afternoon. In order to save their girdles housewives no longer wear them to do their morning work, but put them on to look smart in the afternoon.

Reduction in the amount of rubber available for foundation garments was announced in Canada last winter with the warning that the girls would have to bulge for Britain. Now steel reduction is going to make matters worse.

Members of the younger set who thought that corsets went out with Godey's Lady's Book may be surprised to learn that 60 tons of steel, which normally went into the making of these female suits of armour, are now being diverted to airplane and war vehicle manufacturers. This means that thousands of Canadian women keep their figures through benefit of steel as well as rubberized fabric. Women who are on the list of stylish stouts will soon have no choice but to diet and exercise in the hope of ironing out their figures.

McGill University Music Results

Results just announced of music examinations recently held by the Faculty of Music, McGill University, for Peterborough centre gives the following successes:

Theoretical Music

Highest grade counterpoint—Milburn V. Jones, of R.R. No. 1, Omemee.

Highest grade form and analysis—Walter J. Dyer.

Senior grade harmony — Agnes Brackenridge.

Junior grade theory—Richard W. Burrows.

Elementary grade theory—Keith Boorman (distinction), Leonard W. Cooper (distinction).

Practical Music

Intermediate grade singing—Joey E. McMahon (distinction).

Junior grade singing—Leonard W. Cooper (distinction).

Elementary grade singing—Eleanor Mary Bronson (honors).

Joey McMahon and Miss Bronson headed their classes for all Canada, and Leonard Cooper came second in his class.

Intermediate grade piano — Milburn V. Jones (distinction), Mary Lackey (honors).

Junior piano — Keith Boorman (honors).

Primary piano — Gwen Cooper (honors).

All pupils of F.G.M.

Distriction is 80 per cent. and over, honors 70 and over, pass 60 and over.

Glass Containers Must Be Salvaged

Thrifty housewives will welcome the order of Wartime Prices and Trade Board making it an offence wilfully to destroy or throw away bottles or any other containers made of glass.

The new order deals primarily with wine and distillers' bottles which are to be routed back to their original source for re-use. Additional orders regulating the collection and sale of pharmaceutical bottles, food bottles and brewers' bottles are expected shortly.

In addition to broken bottles, glass companies are now prepared to use a certain proportion of what is known as "flat cullet" (window glass, plate glass, etc.), which was previously not saleable.

Tins are being discontinued for many lines of food products and bottles will be urgently required to replace these containers.

All bottles and glass may be disposed of through local salvage committees or savage dealers. Tops should accompany bottles and containers when possible. Sorting and packing in boxes will facilitate the work of the committee and help to get these articles back in circulation.

Needlecraft Pattern

360

by Laura Wheeler

DRESS UP CHAIRS

Your favorite color roses embroidered on crisp linen—an easily crocheted basket and this chair set is ready to beautify your home. Pattern 360 contains a transfer pattern of chair back 10¾ x 15 inches, and two 4 x 6 inch motifs for arm rests; directions for crochet; materials required.

Pattern number ....

Size..............................

My Name ....

....

Address ....

I enclosed 20c for postage

Rally Postponed For War Workers

The rally which was to have been held at the Collegiate on Friday evening in connection with the demand for women to do war work at the C.G.E. has been postponed until later date. It will be held after a survey has been made to ascertain the requirements. Although married women have been taken on for war work at the Genelco and the C.G.E., up to now preference has been given to single girls.

At present plans are going ahead to provide facilities at the Collegiate for the training of 20 girls and women a week for this special work.

Married 63 Years, Marches In Parade

Mr. and Mrs. John Vansickle, of Vansickle, north-east of Havelock, celebrated their 63rd wedding anniversary at Havelock on Saturday, July 11.

Mr. and Mrs. Vansickle were married at Blairton on July 12, 1879. Mr. Vansickle, who has been an Orangeman for about 50 years, marched in the Orange parade on Saturday in Havelock with the Norwood lodge. Up until this spring both had enjoyed the best of health, and Mrs. Vansickle, who was ill for a couple of months in the spring, is now up and around and is doing her own housework again. Mr. Vansickle still helps with the usual farm labor, and on June 24 he put up 105 good coils of hay, besides doing some raking and tedding.

All Havelock joins in wishing Mr. and Mrs. Vansickle many more anniversaries.

Frequent Washings Help Save Curtains

Smoke and grime are hard on curtains. Frequent washing will not only preserve the fabric but will eliminate harsh cleaning methods. Lukewarm water and neutral soap are safe than hot water and strong soap. Bleaches and lye are hard on fabrics and should not be used.

Women who make their own curtains can help the war effort by eliminating frills and sticking to the simplest styles—straight—hanging tailored curtains that stop at the window sill. Remember that cotton for civilian use is going to be less plentiful since so much is required for war purposes, and labor and raw material will be increasingly scarce.

Jacket Dresses Are "Out"

Print frocks are a summer stand-by for women across the continent. Although dresses made with matching jackets, like the one pictured at LEFT, have been prohibited for the duration of the war under the clothing simplification orders of the Wartime Prices and Trade Board, the two-piece model at RIGHT will continue to be made. By giving up jacket frocks, two yards of material is saved in each model.

Wartime Shoes May Still Be Gay Color

Women can still be not only well shod, but gaily shod in this third year of the war. Since the first of July, Wartime Prices and Trade Board restrictions have been imposed on shoe manufacturers, but shoes can still be made in "town" brown, golden tobacco, turf tan, blue, Kona red which means wine, black and white.

BRITISH-RUSSAIN PAPER

LONDON—(CP). — The British Ministry of Information has arranged to publish in Kuibyshev, a weekly eight-page newspaper to keep the Russians informed about Britain's war effort. It title is Britanskyi Soyuznik (The British Ally) and is edited in London then radioed complete with pictures to Kuibyshev to be translated into Russian.

When Cooking Fish Should Test Heat

If fish is fried (baking, broiling or boiling is preferable from a digestion standpoint), deep fat frying gives best results. To test for heat, drop in an inch-cube of day-old bread. When this brown in 60 seconds the fat is at right temperature for uncooked fish. For cooked fish, as in croquettes, allow 40 seconds for bread to brown. In cooking allow 10 minutes per inch thickness of fish.

UNKNOWN CHILD VICTIM

BATH, England—(CP).—The coffin bears only a number. It contains ahe body of a two-year-old girl injured fatally in a Nazi bombing raid here. No one has claimed her and perhaps her parents were killed too. Rev. H. K. Hudson suggested the child be buried in some ruined church as "the unknown child victim."

"Rice Krispies" is a registered trade mark of Kellogg Company of Canada for its brand of oven-popped rice. When eating out, ask for the individual package with the inner, WAXTITE, sealed bag.

Lakefield Council Holds Tax Rate To 39 Mill Levy For Ensuing Year

LAKEFIELD, July 15—(ENS).—What with election date some six months off and a war on, Village Fathers on Monday night buckled down to the tax rate fixing business, and despite a loss in revenue and an additional call by the school boards held the levy to the same rate as last year—39 mills.

Major loss to the village was the cut in Hydro assessment of some $9,300, equal to about a mill and a half in taxes. The Public School Board's raise of over $600 handed to their teachers tacked another mill that had to be covered up some place on the list.

One bright feature of the general setup in the municipality is the debenure balance of only $2,840.44 outstanding for the road which will be cleared off in four years.

Fire Chief Allan H. Clark appeared regarding his annual trip to the firemen's convention, to be held this year at Kitchener, where experts from the United States and Great Britain will speak on conditions there.

Councillors considered the chief's work merited the expenditure, and on motion of Graham and Charlton a grant of $40 was voted.

Question of fixing the curling portion of the rink was brought up by Councillor G. H. Charlton, but the quotation of $1 a yard for removal of the muck was deemed excessive.

Cuncillor Fred Lawrence was of the opinion the job could be done profitably at 25 cents a yard. Councillors Graham and Millar were of the same mind, but the problem was to find someone willing to tackle the job—the farmers being tied up with haying and fall wheat cutting and all other available teams around the village too busy.

Reeve Tanner figured the $1 tender would run the job into extra on the taxes, and with the council working so close to the line it couldn't be tackled this year.

"Well," said Councillor Charlton, "it's a grand chance gone to get some free fill for the job, but it it is going to boost the taxes it had better be let go this year."

And so it seem the curlers will have to allow for the bumps in the ice next winter—or try some cheaper remedy.

More Work on The Park

Some $400 has been spent on nepheline and labor on fixing the park waterfront and some grading is yet to be done before the proper slop to the water is obtained. Estimates covered some further moderate expenditure on this work which in the end will add much to the park. Considerable of this outlay is covered by revenue from campers in the summer, fees last year running over $400, with the Point's popularity growing each years as its visitors pass the word around.

Matter of the bylaw legalizing the Thursday half holiday for the town's merchants in the months of June, July and August was finally passed after a delay of a month.

Monday, August 3, was designated Civic Holiday and the necessary act passed on motion of Councillors Lawrence and Millar.

Saving of over a mill looms for next year whether it is a saving in the end or not, in the fact that no road oil will likely be available, the last according to reports for the duration having been applied during the past month.

Figures as prepared by Clerk Harry T. Hill were subject of considerable debate, and the tax rate struck for the year.

Receipts from Jan. 1 to June 30.

Bank balance, Jan. 2, 1942, $4,019.09; accounts receivable, $100.00; dog tax deposited, $14; licenses, $60; rents and fees, $541.50; railway tax, $20.04; Foley Estate money, $22.50; expenses recovered, 40c; county road rebate, $955.44; loans, $13,800.00; taxes collected, $1,087.09. Total, $20,620.06.

Disbursements, Jan 1 to June 30.

Street lights, $855.00; personal services, $431.50; council fees, $84.00; High School, $4,800.00; Public School, $4,500.00; Library Board, $56.00; law costs, $30.04; legal expenses, $11.70; hospitalization, $105.37; fire department, $276.88; board of health, $167.10; charity, $152.96; interest, $3.33; auditor's fee, $42.08; road maintenance, $1,002.69; Memorial Hall, $810.62; park, $663.71; rink, $421.36; road insurance, liability, $100.25; printing, etc., $110.97; sundry, $201.53; debenture principal, $463.11; debenture interest, $122.00; rate for 1941 (county) $5,331.31. Total, $19,343.51.

Estimated Receipts to Dec. 30, 1942:

Bank balance, January 2, 1942, $4,019.09; accounts receivable, $107.50; licenses, $70.00; railway tax, $20.50; rents and fees, $731.50; provincial subsidy, $636.16; Foley and Caldwell money, $63.75; L.H.E. Co. debenure money, $2,565.36; fire department, $58.00; county road rebate, $955.44; dog tax, $180.00; sundry, $50.00; bank loans, $13,-800.00; arrears of taxes, $2,695.63. Total, $25,952.93.

Estimated Disbursements to Dec. 31:

County rate for 1941, $5,331.31; street lights, $1,710.00; personal services, $1,006.50; council fees, $189.00; High School, $4,800.00; Public School, $4,500.00; Library Board, $414.50; county rate, 1942, $5,111.39; law costs, $100.04; legal costs, $111.70; hospitalization, $197.37; fire department, $776.88; Board of Health, $249.60; charity, $452.96; interest, $283.33; auditor's fee, $42.08; road maintenance, $3,126.58; Memorial Hall, $1,210.62; rink, $721.36; park, $1,263.71; road insurance (liability), $100.25; printing, etc., $310.97; sundry, $701.53; debenture, principal, $785.21; debenture, interest, $134.20; loans to pay, $13,800.00; L.H.E. Co., debenture, $2,565.36. Total, 49,996.45.

Taxes to Be Raised as Below:

Assessment, $636,15961. High School needs, $4,800.00; 7.7 mills gives $4,898.43; Public School needs, $4,500.00; 7 mills gives, $4,453.12; Library Board needs, $414.50; .7 mills gives $445.31; Debenutres need $919.41; 1.4 mills gives $890.62; county rate needs $5,111.39; 8 mills gives $5,089.28; total calls, $15,745.30, 24.8 mills gives $15,776.76; general, 14.2 mills, $9,033.47; 39 mills gives $24,810.13.

1942 taxes $24,810.13. Receipts, Proposed disbursements are $49,-996.45; estimated surplus $766.61. As per receipts, $50,763.06.

Accounts were passed as follows: Lakefield Public Library Board, advance rates, $56; H. Viner, sanitary, $1.80; Pay sheel No. 10, wages, $97.95; T. W. Charplin, stamps, $6; Pay sheet, No. 11, wages, $95.60; Bell Telephone Co., $6.70; Central Garage, repairs, service, tires for grader, $134.95; Peterborough Welding Works, welding grader, $30.10; A. E. Jupp Construction Co. Ltd., road oil, $808.84; Ontario Hospital, Woodstock, $46; Dunlop Tire Co. fire hose, 100 feet, $170.00; Lakefield Hydro-Commisison, hydro, $152.83; G. W. Payne, charity, $9; Ontario Rock Company, Ltd., trap rock, $11.57; G. T. Hendren and Son, livery, $2.75 Lakefield News, printing, $16.50; Ernest Turk, wages, carpetering, $8.05; W. B. Gordon, legal fees, $37.80; Mrs. S. Alford, park laundry, $4; A. H. Clark, pay roll for firemen and half of 3 months' phone acciunt, 067.92; W. W. Leonard, supplies, $7.07; Stan. Richardson, trucking, $139.30; J. H. Sweeting, gravel, $21.60. Total, $1,876.42.

IN THE HOUSE OR OUT-OF-DOORS A FROCK THAT'S DAINTY ALWAYS SCORES!

How to keep dresses FRESH and DAINTY

Want him to beat a pathway to your front door? Then take care to be dainty—always.

Don't wear the same dress day after day. Dip it in Lux frequently. Lux whisks away every trace of perspiration odor. And, because Lux is so gentle, it keeps pretty washable dresses bright and new-looking far longer. That means a lot these days.

Remember, anything safe in water is safe in LUX, so start now to dip your washable dresses regularly.

DIP them often in-

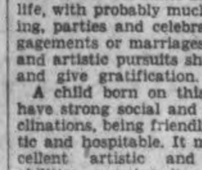

A LEVER PRODUCT

More Bund Leaders Rounded Up By American F.B.I.

Here are four of the German-American Bund leaders rounded up by F.B.I. officers in their latest drive against enemy agents. LEWT to RIGHT they are: Louis Schatz, 42, an optician, of Troy, N.Y.; John C. Fitting, 56, of Union City, N.J. He was Bruon Hauptmann's spiritual adviser in the death house; Ferdinand Callsen, 57, of South Bend, Ind., and Herman Agne, 30, of Philadelphia, Pa. All four of the men were arraigned and charged with violation of the Selective Service Act.

Fliers Revive Pilot In Time To Save Bomber

TIMMINS, July 15—In a letter to his father, O. H. Demers, of Preston East Dome Mines, Flight Sergeant Roland Demers, formerly of Timmins, gives a graphic description of a raid over enemy territory in which the pilot of the plane was knocked unconscious by a piece of flak and revived only in time to bring the aircraft out of a screaming dive.

Flight Sergeant Demers, who has been serving with the R.C.A.F. in England for more than a year, has several times been mentioned in despatches in connection with raids over Germany and France. His description of the latest exploit in which he has taken part follows:

"Our squadron has raided this place the three previous nights and was going back the fourth time. I went over on the second night and was named to take part in the fourth flight.

"By all reports the place was getting hotter and hotter all the time, so we were expecting quite a reception. Finally we started off and were shot up pretty badly crossing the enemy coast. About ten minutes later we saw another of our aircraft shot down in flames over the same spot. When we still were sixty or seventy miles from the target we could see the flak going up. It really looked beautiful, all different colors. It reminded me of the fire works display at the exhibition. We finally arriver there and dropped our bombs. It was then that the enemy opened up and the barrages were terrific.

"A piece of flak nicked my nose and another bit into the parachute on which I was sitting. The pilot was hit in the face and knocked unconscious, the plane spinning into a dive toward earth.

"The navigator and I worked on the pilot while the plane was screaming downwards, and finally succeeded in reviving him. He pulled the bomber out O.K.

"We gained our height again and dawn still found us over enemy territory. We were the target of more enemy guns which knocked out our starboard motor. We managed to escape by losing height from 11,000 feet down to 4,000. But to make matters pretty bad, the motor caught fire when we were still 200 miles from the English coast.

"We put it out and found that we were just 3,000 feet above the sea. The captain told me to send out an S.O.S. which I did. The rest of the crew set about throwing out everything they could spare to lighten the ship while I brought it in on radio.

"We really did not expect to make our coast, so they had the air-sea rescue service waiting for us in case we came down in the water. Luckily, we managed to keep our height with the one good engine, losing only 1,500 feet.

"Anyway, we crashed at an airdrome near the coast because our undercarriage was unserviceable. Fortunately nobody was hurt. This was nothing new to me, however, for I've crashed twice in three trips. I'm getting used to it.

DOROTHY DIX

WOMEN ALLERGIC TO TRUTH WHEN FACTS CONCERN THEMSELVES.

Refusal To See Themselves As Others See Them Accounts For Poor Taste In Dress.

Most women are allergic to the truth. It is not that they have any deep, dark secrets that they wish to conceal. It is just a constitutional informity that makes them shudder away from looking a cold, hard fact in the face. They have to glamorize everything and see it as they want to see it, not as it is.

Especially is this true as regards themselves, and it is what gets them into so much trouble. In her secret soul every woman knows that no matter to whom else she tells tarradiddles she should not lie to herself. She knows she should tell herself the truth, no matter how much it hurts, but she cannot summon up the nerve to do it. From the cradle to the grave she plays the game of make-believe, and there is no one else in the world she befools so completely as she does herself.

No woman, for instance, ever tells herself the truth about how she looks. In spite of being confronted with her reflection in mirrors wherever she turns, she never sees herself as anything short of glamorous. If she is fat, she pictures herself as only pleasingly plump, and thanks Heaven she isn't obese, as some other woman is. If she is a living skeleton, she gloats over her slenderness. She she has a saleratus bisuit complexion, she is sure she is the understudy of some dark, sultry senorita. And when she paints her face and dyes her hair, she is perfectly certain that not even an F.B.I could penetrate her disguise of age masquerading as youth.

That women deceive themselves about their looks is the explanation of the war so many of them dress. The torture chamber couldn't get the woman whose lower extremities look like a leg of prime beef, or something excavated from the bone yard, into slacks and shorts if she had the remotest idea of how she looks. But she hasn't. She never doubts that her legs are duplicates of Marlene Dietrich's.

Women's inability to tell the truth about their age has passed from a joke into a legend. But the reason they lie about their birthdays is not so much with intent to mislead others as to conceal from themselves the unpleasant fact that they are growing older. As long as they remain a permanent thirty-nine—and I knew one woman who stayed that way so long that her son was only four years younger than she said she was—they feel that they are still young and life is worth living.

Love Blinds Women To Facts.

The pitiful side, however, of woman's fatal faculty of lying to themselves comes in when dealing with their love problems. If a woman loves a man, she simply refuses to accept the fact that he does uot care for her. He may neglect her, flout her, insult her, run around with other women, without in the least shaking her belief that he loves her. All the evidence is against it, but such an adept is she in deceiving herself she goes on believing what she wants to believe.

Thousands of women are old maids because they have befooled themselves into thinking they saw the love light in the eyes of men who never had the slightest gleam for them. The wives of thousands of philanderers eat out their hearts, year after year, waitng for unfaithful husbands to return to them because they lack the mental honesty to admit that their marriages are all washed up; that their husbands no longer love them, if they ever did, and that, anyway, they are heels who are not worth wasting a tear over.

But the tragic part of women's ability to deceive themselves comes when they see all of their children as swans and refuse to recognize that there is an ngly duckling among them. Many a child loses its chance to have some mental or physical defect corrected because

(Continued on Page 12)

Durham Lodges Have Big Day At Millbrook

MILLBROOK, July 15—(ENS).—The popular saying "It always warms up for the Twelfth of July" celebration, was well exemplified by the mercury hitting a new high for the present season when it rose to almost ninety degrees on Monday, the day on which the Orange Order of East Durham held its parade and mass picnic at Millbrook.

Crowds from all over the district began gathering shortly after the noon hour, the visiting lodges falling in at the school grounds for the parade, which was scheduled for 2.30 p.m., the area covered being the full length of King Street as far as the C.N.R. station, and back again to Rowland's grove, at the extreme east end. A large streamer over the gateway, bearing the word "Welcome," marked the point of entrance to the picnic grounds.

Heading the parade was William Dixon, a Past County Master from Bewdley, 73 years of age, and connected with the Orange Order for over fifty years; following in cars were some of the county officers, the Eastern Star L.O.B.A. from Peterborough; the Millbrook L.O.B A. "Daughters of Cavan," who looked and marched especially well, their costumes being all of white, hats, dresses, gloves and shoes; the Fallis Line Juvenile Lodges came next, the many young folk giving promise of plenty of recruits to carry on the traditions of Orangeism in the years ahead; next in line was Purple Hill Lodge from Elizabethville; then Rice Lake L.O.L. from Bewdley; Fallis Line Senior; Fraserville L.O.L. marched with Rev. M. Rowland carrying the open Bible in the front ranks; Maple Leaf Lodge from South Monaghan, and the Carmel organization completed a very creditable parade. Practically every Lodge had its own fife and drum band, the music, banners and regalia adding color and interest and occasionally bringing a round of applause from the onlookers.

Younger Men In Army.

It was noticeable, both at the large parade to church on Sunday evening, and again on Monday, that the ranks of the younger men were thinned on account of enlistments, and engagement in war work, the 'teen age and the members of riper years being decidedly in the majority.

A Union Jack of generous size marked the truck from which the speakers addressed the gathering, after arrival at the grove. Past County Master James H. Paul acting as chairman. One of the oldest members on the grounds was Mrs. William Elmer, 79, connected with the local ladies' lodge, and anxious to have marched in the parade, the extreme heat making this inadvisable; Mrs. Elmer did, however, join the "walk" on Sunday evening for the annual church attendance.

The speakers included the County Master, Brother J. Sanders, of Port Hope, who delivered a stirring message, emphasizing the loyalty of Durham county through over a century of Orangeism, the Cavan Blazers having a high place on the honor roll of pioneer service for the Order; the absolute need of the work of the Orange Order throughout Canada, and the annual observance of the Twelfth throughout the years past, and for the present and future as well: the need also of a Protestant party, meaning a union of those of all political creeds, to rule the country, unity conserving strength, aiding in the perpetuation of the finest ideals, and preventing domination by any one province over the others.

The fine war record of the L.O.L. was mentioned, including $1,000,000 contributed by the 3,000 Lodges across Canada, with enlistments reaching a high figure; vigilance for the future was urged, as the County Master closed his appeal, pointing out that "this country, this province, this county have been made richer in every way by the life and work of men and women of the Orange Order."

Rev. Mr. Chevis, the new rector of Cavan parish, was the next speaker, making a most favorable impression upon the listeners, as he urged "Protestantism in action; we have the truth; but to win men and women to our Lord and Saviour, Jesus Christ, we must follow His example, 'Who went about doing good,' putting practical service in our daily living as the ideal to be followed."

The concluding speaker was Bro. H. W. Smith of Lindsay, Grand Master for Ontario East of the Royal Black Preceptory, who also stressed unity throughout Canada, and a definite campaign to obtain more members for the Order; urging that the older men return in active service to the ranks, filling the places of the younger ones enlisted, and at war work in the factories

The National Anthem, followed by an impromptu sports program, with the picnic supper, and a lavish patronage for the two booths, one on the grounds, and the other at the town hall square, completed a successful day's list of proceedings.

The Stars Say

By GENEVIEVE KEMBLE
For Thursday, July 16

A moderately active and successfuly day is forecast from the prevailing planetary interventions. While there may be advancement, preferment and favors from superiors, employers and those in authority, yet there may be a slight hurt or opposition from an elder. Public, community or freternal support may be confidently sought, and the social angle is well stimulated for pleasant contacts. This may be particularly effective in domestic, artistic and sentimental relations and functions.

Those whose birthday it is may anticipate an active, prosperous and happy year in all their relations and contacts. Superiors and those in power should be gracious and ready to confer benefits or promotion. Public, group and community affiliations are particularly responsive and encouraged, with writings gaining favorable acknowledgement. However the accent is on the social, domestic or romantic associations of life, with probably much merrymaking, parties and celebrations of engagements or marriages. All literary and artistic pursuits should flourish and give gratification.

A child born on this day should have strong social and domestic inclinations, being friendly, sympathetic and hospitable. It may have excellent artistic and intellectual abilities, assuring it a happy and successful career.

County-Wide United Effort Is Being Planned In War Finance

That every person in the county of Peterborough shall have a full realization of their financial duty to the war needs of our Government and shall be included in a county-wide united effort faithfully to carry out this duty, is the immediate task of the National War Finance Committee for the county.

"How can our committee state the problem so that you and every other citizen will understand and appreciate its grave importance?" is a question asked, and the answer is: "By press and radio you are being asked to buy more War Savings Stamps or to invest in more Victory Bonds." Perhaps you think you and the county and the country have been doing a pretty fair job. The plain truth of the matter is that the citizens of this country are now subscribing only half enough to meet the increasing burden of this war. Here are the facts as given by the Peterborough County chairman, V. M. Eastwood, of War Finance Committee:

The income of the wage-earning population has expanded over one and a half billion dollars, due directly or indirectly to war activities. Some 75 per cent. of the national income reaches those earning less than $2,500.00 a year. Wage-earners comprises a group of two million four hundred thousand, whose aggregate income exceeds three billion dollars, or about $250,000,000 a month. From this source we are now getting approximately $13,000,000 per month, through the sale of Victory Bonds and War Savings Certificates, or only 5.2 per cent. of the payroll. The needs of the Government can only be met if a substantially higher percentage, probably 10 per cent., can be achieved.

This objective of 10 per cent. of the payroll may be low, it is certainly the minimum even in the light of the new budget. This new budget emphasizes the need for less spending on goods and for more saving. I quote from a letter signed by Mr. Ilsley, Minister of Finance: "Let me emphasize that the new compulsory savings provision of the budget does not in any way take the place of voluntary savings. Indeed, if the Government is to find the money required, the level of voluntary savings must not only be maintained but must be increased." The exemptions in regard to compulsory saving for insurance and mortgage payments are a relief to those having these responsibilities and may greatly reduce the amount the Government may expect to retain and by so doing transfer purchasing power from now until after the war.

I urge that you consider the budget as an indication of the seriousness of this war and not only continue to the full the purchase of stamps and certificates, but to increase these purchases substantially at the cost of real and denying sacrifice.

This committee must also plan to reach all other sources of income in as systematic a plan of saving as in the case of the wage-earner. Business and professional men and women, salaried officials, those in receipt of investment income and all others, must be thoroughly canvased if we are to obtain maximum results.

It is impressed upon our committee that the work of the National War Finance Committee has an essential importance of an economic character in addition to the money raised in dollars and cents. We must now emphasize the need for the reduction of civilian consumption of every article that is not an essential and this means that our work is complimentary too, and of equal importance with that of the Wartime Prices and Control Board.

The three important tools for mobilizing the war effort on the economic home front are taxation, controls and savings. Taxation can only partially accomplish our task. Controls in the form of rationing and other restrictions are now being employed in emergencies and the gap between national income and national expenditure, or to express it differently, the gap between the increased income in the form of wages and salaries and the decreased amount of goods available must be closed by the increased savings of the people. It is a plain fact that this increased purchasing power is so much larger than the goods and services available that unless every citizen in a conscientious and faithful manner reduces his or her purchases to the absolute minimum requirements, the financial policy of the Government in regard to price control cannot possibly be successful.

The War Finance Committee of the county of Peterborough will place before the people of this county carefully worked out plans in regard to increasing, week by week, the amount of money to be made available on this, the home front, to our Government for its war purposes.

The full co-operation is asked of every citizen in regard to the plans that have been worked out as they apply in his or her case. Will you give the utmost support to the members and representatives of the committee?

Only One Remembered

WINNIPEG, July 15.—(CP)—A survey here showed that apparently only one person at the Legislative buildings remembered July 15 as Manitoba's 72nd birthday. That was Ben Lyndon, First Great War veteran, who began work as a legislative building guard on July 15, 1920—50th anniversary of Manitoba's entry to Confederation—when the buildings were opened.

Dog Continues Hunt

SAINT JOHN, N.B., July 15.—(CP)—Skippy, a mongrel dog, is still searching for his young master, two-year-old Victor Smillie, who was drowned in Lily Lake a week ago. The disconsolate dog trots out to the lake at various times and plunges into the water in continued search for the child.

School Report

S. S. No 6, ASPHODEL

Names are in order of merit:

Grade 8—Leonard Murphy, Carmel Coughlin, Louis Crowley (farm work).

Grade 6—Leo Coughlin.

Grade 5—John Crowley, Harold Nicholson.

Grade 4—Gerald Coughlin, Richard Crowley, Billy McNulty.

Grade 3—Shirley Ann Coughlin.

Grade 2—Charlie McNulty.

Grade 1—Albert Henry.

PATRICIA COUGHLIN, Teacher.

S.S. No. 4 ASPHODEL

A, over 75% B, 66 to 74; C, 60 to 65.

To Grade 8.—Gus English, B; Clare English, B.

To Grade 7. — Stella Hall, A; Monica English, B; Pauline Walsh, B.

To Grade 6.—Bernice English, B.

To Grade 4—Olan English, B.

To Grade 3—Jack English, C.

To Grade 2—Ralph Hall.

Grade 1—Howard English.

—Frances Hurley, teacher.

LADIES GROUP CONSERVE TEA AND COFFEE

Try Different Drink at Meeting

Neither coffee nor tea were served, as is the usual custom, at the quarterly meeting of the local Ladies Aid, but an excellent beverage was used, and the guests commented upon its delicious flavor. The president explained that the ban on tea and coffee was in deference to the request of the Government. Expressing satisfaction at the success of the experiment, the chairman said Postum,—the beverage used,—had taken less sugar than would have been used for tea and coffee. It had cost less than either tea or coffee and so was a saving to the treasury, as well as a saving on tea, coffee, sugar.

Whether it's a meeting of a society or a meal in your own home, Postum provides the easy way to conserve tea and coffee. Grand, heartening flavor—economical—so easy to make.

4 oz. size makes 50 cups

8 oz. size makes 100 cups

P272

You must have Sunlight's "EXTRA-SOAPINESS" for those extra-dirty parts

IT'S true of every family's wash that the garments in it are worse soiled in some parts than others. The general "all over" soiling, naturally, is easy to remove—any good soap will do it. But for those extra dirty parts where the dirt is rubbed right into the fabric you need Sunlight's "extra-soapiness".

Because of Sunlight's wonderful "extra-soapiness" you can get right at the dirt. No hard rubbing—just a *touch* leaves a thin film of Sunlight in contact with the dirt—and this thin film is sufficient to loosen every speck of grime and leave the garment spotlessly fresh and clean.

Once you've tried the Sunlight method you'll want to use it always—for laundry and household cleaning. Sunlight is all-pure soap—safe for everything you wash, mild and gentle to your hands, too.

You can't do without SUNLIGHT SOAP. A LEVER PRODUCT

USE THE EXAMINER CLASSIFIED COLUMNS FOR QUICK RESULTS

Bring or Phone your Ad - Dial 4641 - to the Ad Taker Before 1 o'Clock Daily and on Saturday, 10 o'Clock. Rates Low as 1½c per word

Births Marriages In Memoriam Cards of Thanks Deaths

BORN

RUTH.—At St. Joseph's Hospital, on Tuesday, July 14, 1942, to Mr. and Mrs. Clayton J. Ruth, a baby girl; a sister for Margaret.

ENGAGEMENTS

Mr. and Mrs. Ethelbert Moore, Peterborough, announce the engagement of their younger daughter, Marian Irene, to Spr. Russell William Mader, eldest son of Mr. and Mrs. Harvey Mader, Edgeley, Saskatchewan. Marriage to take place latter part of July.

Mr. and Mrs. Howard Outram, 560 Chamberlain street, wish to announce the engagement of their elder daughter, Florence Helen, to Sidney Walter Townsend, youngest son of Mr. and Mrs. Joseph Townsend; the wedding to take place on August 1st, in All Saints' Church.

DIED

JACKSON, Joseph Oscar. — In South Monaghan Township, on Tuesday, July 14, 1942, Joseph Oscar Jackson, beloved husband of Myrtle Dawson, in his 61st year. The funeral service will be held at his late residence, Lot 4, Concession 2, South Monaghan Township, on Thursday, July 16, at 2.30 p.m. Interment, St. Paul's Anglican Cemetery.

IN MEMORIAM

SCHROTER.—In loving memory of my dear mother, Mrs. Robert Schroter, who died July 15, 1941.

One year has passed since that sad day
The one we loved was called away.
God took her home, it was his will;
But in our hearts she liveth still.

—Lovingly remembered by her daughter Greta, Mrs. J. W. Sargent.

CARDS OF THANKS

Mr. George E. Mullen wishes to thank the doctors, nurses and staff of Nicholls Hospital, also Rev. George Kelly, and the many kind neighbors and friends who in many ways expressed their kindness during his recent illness.

FLORISTS

TURNBULL'S FLOWERS LIMITED 441 George. Phone 7583, Nights 3257

THE PETERBOROUGH FLORAL CO Flowers Delicately Arranged For All Occasions. 436 Water. Telephone 6912—Nights 6746

COMING EVENTS

First insertion, 20 words or less, minimum charge, 50c. Subsequent consecutive insertions, 40c per insertion. All over 20 words, 2c per extra word per insertion.

RADIO STATION CHEX BROADCASTS ALL SOCIAL COMING EVENTS DAILY AT 10:45 TO 11:00 A.M.
PETERBOROUGH BROADCASTING COMPANY, LTD.

CARPENTERS' NOTICE.—A Meeting of the Carpenters' Union, Local No. 4, will be held Thursday evening at 8 o'clock, at Legion Hall. All members please attend.

OLD TIME DANCE at the Silver Slipper, Mount Pleasant, July 17. Everybody welcome.

THE ANNUAL ORANGE CHURCH Parade of the District of Emily will be held Sunday, July 19, at 8 p.m. Meet in Hall at 7.30. Alderman Leslie Saunders of Toronto, guest speaker.

COLDSPRINGS SUNDAY SCHOOL Excursion, Wednesday afternoon, July 22, to Gore's Landing, by Steamer Stoney Lake. Leaves George Street Wharf at 2 p.m. Adults, 50c; Children, 25c.

DANCE AT CO-OP HALL, Friday Night, July 17. Moloney's Orchestra. Admission, 35c.

DANCE, KEENE TOWN HALL, Friday, July 17. Leahy's Orchestra. Proceeds for Cigarettes for Overseas. Admission: Gents, 50c; Ladies, 25c.

ST. LUKE'S SUNDAY SCHOOL Excursion. Steamer Stoney Lake to Birdsall; aturday, July 25.

BINGO at the Legion Hall, Wednesday, at 8 p.m. Woolcotts, eggs, and bacon, chicken, hams; cash prizes. Admission, 25c; Extra card, 10c.

MOONLIGHT EXCURSION, Friday, July 17. Boat leaves George Street Wharf, 8 p.m. Adults, 25c. Dancing on boat.

ALL MILK SALESMEN wanted to attend Meeting at Empress Hotel, Thursday night, July 16, at 8.30 o'clock. Important matters will be dealt with concerning our part of the industry.

PERSONALS

"SLENDOR TABLETS" — HARMLESS and effective. Two weeks' supply $1.00 at Elliott's, McDermid & Jury, and Payne's Drug Stores.

RELIEVE INDIGESTION, ACID STOMach, Digestion Discomfort with "WILDER'S STOMACH POWDER," and enjoy life again. Pleasant, tasteless. 50c and $1.00, at Bogue's, Finn's, Lynen's, and Tamblyn's Drug Stores.

Piano Tuning

WILLIAM POTTER, PIANO TUNING (Formerly Heintzman). 820 King George. Dial 9462.

PERSONALS

Piano Tuning

PIANO TUNING ARTHUR COLLISON Dial 6765

Custom Tailoring

DOES YOUR COAT OR SUIT NEED Altering? Have it done now Tony Pepe. Greene Building Dial 4295

3a Hairdressers 3a

ROSANNE BEAUTY SALON, KRESGE Building. Shampoo and Fingerwave 60c. Oil Permanents, $2.50 and up. Dial 8837.

MORNING AND AFTERNOON SPEcials — $3.00 Permanent for $1.95. $8.00 Permanent for $5.00. Includes Shampoo, Shaping, and Hairstyle. Paris Beauty Salon, 184 Hunter West. Telephone 5311 (opposite Bell Telephone).

SPECIALS — END PERMANENTS $1.00 up Oil Permanents $2.50 up Downer's Dial 8874

LEWIS' BEAUTY SHOP DIAL 4432 — Oil Permanents $2.00 up. Ends $1.00 up

MARY MARINO BEAUTY SALON—WE are again offering our $5.00 Oil Permanent for $3.50 We feature Personality Hair-styling Dial 8663

FOR SALE

4 Miscellaneous 4

MEDIUM-SIZED ICE-BOX. EXCELlent condition. Dial 4996.

Rebuilt Army Boots
For Comfort and Economy $2.00 to $2.95 Equally good values in New and Used Clothing and Furniture.
RUSKIN & CO.
Aylmer Street (off Charlotte).

ELECTRIC MOTORS, NEW AND REconditioned, ¼ Horse-power and up Belting, Pulleys, Shafting, Hangers The Peterborough Metal Company

NEW ALL-METAL CAMERA TRIPOD. Telephone 3029.

BABY WALKER, REASONABLE. DIAL 5372.

ALL-METAL ICE-BOX, PORCELAINlined, A1 condition, 465 King.

HALL-TREE, DAY-BED, ANNEX, COMplete Hot Water Front and Pipes, Dining-room Fixtures, Three Lights. Apply 509 Bethune, between 2 and 5, 7 and 9.

TWO GENT.'S BICYCLES. 678 ARMOUR Road.

GOOD CLEAN FILL, FOR TAKING away. 5114.

SINGLE BED, SPRING AND MATTRES, Chest of Drawers, good condition. Dial 8110.

FOUR-PIECE VERANDAH PORCH Shade, Three Window Screens 30 x 33, Screen Door, Two Cook Stoves, Bird Cage and Stand, Linoleum, 468 Cambridge, after One p.m.

PARTS FOR 1929 CHEVROLET CAR. 5 ring 3, Ennismore.

HORSE, TRUCK AND HARNESS. APply J. Pitt, Millbrook.

EVENING GOWN, TURQUOISE PRINTed Organdy over Taffeta, practically new, cheap. 650 Gilchrist.

FOUR-BURNER ELECTRIC STOVE, Studio Couch, almost new. Heavy Drapes and Brackets. Telephone 5181.

SAVE MONEY ON NEW AND USED LUMBER
Building Materials.
THE PETERBOROUGH METAL CO.
Telephone 8301 - 256 Simcoe Street

FOX KENNELS, GOOD FOR DOG Kennels, Small Chicken Coops, Tool Sheds or Play Houses, well built. Cost $10.00. Sell for $5.00 each. 813 Water.

FOX WIRE, DIFFERENT WIDTHS; only small quantity left. 813 Water.

VESTAL COAL AND WOOD STOVE, Water Front, excellent condition. 702 Ross.

WALNUT CHINA CABINET, GOOD condition; Bathroom Cabinet. 470 Rogers Street.

SPECIAL
This Week Only
SOX
OF WOOL MIXTURE, IN ANKLE OR FULL LENGTH. ALL COLORS: GREEN, BLUE, WHITE, BROWN, GREY ETC.
39c
3 Pairs for $1.10
N.B.—This Ad must be presented at the store for this Special Price
ISADORE BLACK
CAPITOL THEATRE BLDG.

TRICYCLE. GOOD AS NEW. 74 Maple.

HAND-SIZED ELECTRIC HAIR DRYER practically new, cheap. 589 Payne.

GAS RANGE WHITE ENAMEL; OAK Dining-Room Table and Buffet, 147 London, Upper Apartment, after 6.

FOUR-BURNER COAL OIL STOVE. 93 Rubidge. Dial 9710.

FOR SALE

4 Miscellaneous 4

USED FROST & WOOD BINDER, 6-FT. Cut. McWilliams, Bridgenorth.

ELECTRIC IRONER, IRONS OR Presses like new. 465 King.

CAR TENT. PRACTICALLY NEW. Dial 3165.

TWO QUEBEC HEATERS, WITH Pipes. Must be Sold before Saturday. 64B Aylmer.

JUST IN— "HOT SPARK" BATTERIES, 6-Volt, 4-Cell, for Electric Fences, Boats, etc, only $1.98. Canadian Tire Corporation Associate Store, Water Street (opposite Market).

UPRIGHT PIANO, FOUR-BURNER Gas Range, with Oven, cheap. Telephone 9422.

COOK STOVE, WITH WARMING CLOset, $12.00. Also 2-Burner Heavy-duty Plate. 465 King.

ONE MAN'S PIN-STRIPED SUIT, SIZE 36, color green. Apply 485 Sherbrooke Street.

6-FT. COUNTER, FRIGIDAIRE, A1 condition. Grocery Scales, Hand Meat Slicer Telephone 6053.

5 Dogs, Cats, Birds, Etc. 5

ONE SMALL DOG, TWO PUPS, APPLY 590 Douglas.

COCKER SPANIEL PUPPIES, REGIStered Hedgley Kennels Telephone 7038

DOGS BOARDED HEDGLEY KENNELS Telephone 7038

6 Fuel 6

DRY MIXED WOOD AND MIXED Slabs and Kindling. Curtin's Woodyard. Dial 8650.

7 Livestock and Poultry 7

ONE GOOD YORKSHIRE SOW, ELEven Pigs, 1 month. Telephone 3 ring 13, Warsaw.

FOR SALE — 10 PIGS, 8 WEEKS OLD. Joe Sullivan, Telephone Keene 35 ring 24.

ONE BAY MARE. 115 HILLIARD, AFter 7.

LEGHORN AND NEW HAMPSHIRE Chicks, available from July 14th hatch. Also 2-weeks Started Pullets above Breeds.
G. A. BRETHEN, NORWOOD

NINE PIGS, SIX WEEKS OLD. DIAL 6010.

Baby Chicks

WE REALIZE THE IMPORTANCE OF good stock to Poultrykeepers, especially this season, so we have, and will have, enough Pullets and Cockerels to fill orders, but would appreciate your order in advance. Some Turkeys, too. Bray Hatchery, 354 Water. Dial 3834.

7X Farmer's Needs and Supplies 7X

FROST & WOOD BINDER, 7 FT. CUT, Sheaf Carrier and Trucks, good repair. Write Box 134, Examiner.

9x Building Materials 9x

OAK FLOORING
3/8 x 1½
First Grade $130.00 per M.
Second Grade $120.00 per M.
Third Grade $100.00 per M.
BEAVER LUMBER COMPANY, LTD.
GEORGE STREET WHARF

8 Real Estate 8

WELLER STREET
$4500—Assessment Valuation $4,200 8 Rooms, large lot, flower garden, beautiful surroundings. This property can be bought on reasonable terms.
REAL ESTATE SERVICE
Office: Hatton & Collins
406½ George Street, 8632.

SMALL BRICK DOUBLE HOUSE. Write Box 151, Examiner.

LOT FOR SALE, SOUTH SIDE OF Douglas Avenue. Telephone 6675, between 1 and 2.

LOTS FOR SALE, CHEAP, EASY terms, on Braidwood Avenue, close to Park Street, Bus, and School. Telephone 6553.

Brick, 7 Rooms, 3-Piece Bath, Furnace $3,800
Stucco, 5 Rooms, 3-piece bath .. $2,000
Frame, 4 Rooms, good lot $1,200
Brick, 7 Rooms, mod., West side $4,500
Double Brick, 6 Rooms each, 3-piece bath $4,000
4 Acres, Brick House, furnace, lights, barn $3,000
M. STOREY
374½ George St. Telephone 6573

New 4-Roomed Bungalow, Aylmer Street $2,800
5-Roomed Bungalow, Albertus Street $3,300
New 5-Roomed Bungalow, McCannan Avenue $4,500
6-Roomed Brick, West-end $3,600
7-Roomed Brick, Weller Street $4,300
2 Lower 5-Roomed Heated Apartments for Rent.
A. E. THOMPSON REAL ESTATE
Kresge Building. Telephone 7284.

FOR SALE OR EXCHANGE ON SMALL City or Suburban Home, ideally situated Cottage, private but convenient. Owner will arrange inspection. Telephone 6904.

FOR SALE

8 Real Estate 8

FIVE-ROOM HOUSE, CHEAP FOR cash near C.G.E. Write Box 131 Examiner.

New Romaine, 6 Rms. $1,800
Rubidge, 7 Rms. $500 down $2,750
King George, 5 Rms. modern $2,800
South, New Bungalow $3,600
Water, Choice New Bungalow $5,200
2 Acres. Brick House, barn and henhouse, close in. Terms or trade $4,000
J. A. GIBBS 141 Hunter St. 3843.

FOR SALE OR RENT — THE APSLEY House, Apsley. Possession September 1st, 1942. Apply Brown's Store, Apsley, Ontario.

W., 6 Rm. Semi-Bungalow, mod.. $4,700
Large 7 Rm. Brick, central $3,000
6 Rm. Brick, complete plumbing, good lot $2,900
6 Rm. Brick, central, complete plumbing, $600 down $2,600
O'TOOLE BROS.
Real Estate and Insurance
184 Charlotte St. Telephone 9447

10 Used Cars 10

1934 DODGE COUPE, BODY BURNED, suitable for Rebuilding; 5 tires. Telephone 8645. 319 Bethune.

REAL BARGAIN—1931 NASH, ENGINE and tires A1 condition. 168 Charlotte.

1937 CHEVROLET COACH, NEW TIRES perfect condition. Cash only. Telephone 4977, between 7 and 8 p.m.

'39 FORD DELUXE, '37 CHEVROLET Coupe, '30 Ford, '30 Chevrolet Sedan, '31 Willys, '29 Chevrolet, new tires R. Hopkins, Telephone 124. Lakefield.

MECHANIC'S CHANCE — 1929 CHEVrolet Sedan, $30.00. 5 ring 3, Ennismore.

10a Used Trucks 10a

LIGHT DELIVERY TRUCK. SELL cheap. 496 Bolivar. Dial 6224.

TO RENT

11 Miscellaneous 11

FOUR-ROOM APARTMENT AND STORE $30.00. Telephone 9659.

THREE - ROOMED HEATED APARTment, refrigeration, hot water; adults. 236 Burnham, Apartment 1, corner James

GARAGE. 542 WATER STREET. IMmediate possession.

THREE GARAGES TO RENT. TELEphone 4353.

OFFICE. THREE ROOMS, HEATED, over Chesler's Store. Apply B. Chesler.

GARAGE. 451 WATER.

11x Apartments To Rent 11x

HEATED APARTMENT TO RELIABLE Couple. Telephone 5181.

APARTMENT; NO CHILDREN. 366 Water.

12 Rooms 12

BEDROOM, CENTRAL; QUIET HOME. Telephone 7735.

TWO UNFURNISHED, HEATED ROOMS and Garage. Telephone 7889.

FURNISHED ROOM, CENTRAL. 238 Sherbrooke.

FURNISHED HOUSEKEEPING AND Bed Rooms, in good home; Gentlemen preferred. Telephone 4721.

ONE ROOM, DOWNSTAIRS, FURNISHed, for Light Housekeeping, central. Three Unfurnished Rooms Upstairs. 592 Aylmer.

ROOMERS. TELEPHONE 7251. 568 Aylmer.

BRIGHT FRONT ROOM, LARGE PRIvate home; Breakfast optional; Business Men preferred. 550 Aylmer.

THREE ROOMS, REASONABLE. APply 4 Brown Street.

ROOM, DOUBLE BED. DIAL 5895.

FURNISHED ROOMS. 483 DONEGAL.

ROOM AND BOARD FOR GENTLEmen. Dial 4265.

TWO FURNISHED ROOMS. 186 DUBlin, between 5 and 8.

COMFORTABLE ROOM; TRAY SERvice for Elderly Lady; reasonable rate. Write Box 138, Examiner.

FURNISHED ROOMS, ADULTS. 417 Stewart.

COOL FRONT ROOM, WEST-END; shower bath. Write Box 135, Examiner.

TWO FURNISHED ROOMS. 621 WAter.

FURNISHED BED-SITTING-ROOM; NO children. 97 Hunter W.

FURNISHED BEDROOM, VERY CENtral. Telephone 7645.

FOUR SMALL HOUSEKEEPING ROOMS three-piece bath, lights and water, Partly Furnished. Low rent. References required. 632 Union Street.

ONE SINGLE ROOM, FURNISHED FOR Girl. 270 Reid.

FURNISHED BEDROOMS, CENTRAL. Telephone 7869.

BRIGHT BEDROOM. 586 HARVEY.

13 Cottages for Rent or Sale 13

FOR SALE — NEW NICELY FURNISHed Lined Cottage, garage, reasonable, Bewdley, Rice Lake Inn, Bewdley.

KAWARTHA PARK COTTAGE, GOOD repair as payment on City House. Apply J. A. Gibbs, 141 Hunter Street. 3843.

TO RENT—SUMMER COTTAGE, FOUR Rooms and Large Verandah. Hydro and water, for month of August. M. J. Taylor, Poplar Point, Chemong Lake.

FOR RENT — FAMILY COTTAGE, Otonabee River, one mile above Nassau, $50 for Season. Write Harry Gills, No. 4, Peterborough.

JULY — COTTAGE, EXCEPTIONAL, Insulated, Screened, Furnished, Hydro, plumbing pines, boat, 8 miles. Write Box 133, Examiner.

$10.00 WEEKLY — ONE FURNISHED Cottage for Rent, Lake Chemong. Telephone 7032.

COTTAGE, CHEMONG PARK, FOR Rent, Furnished, Screened, garage, fireplace, electricity. Telephone 6985.

14 Summer Resorts 14

THURSTONIA HOTEL — NOTED FOR Choice Meals and Comfortable Beds, all Summer activities; also Furnished Bungalows Weekly or Monthly. Booklet. Percy Skitch, Thurstonia Park.

TO RENT

14 Summer Resorts 14

LAKE TROUT FISHING — PARTIES interested contact Percy Blade, Licensed Guide, 444 Dublin Street, Peterborough. Telephone 8514.

HASTINGS — COTTAGES, BOATS Ideal spot for vacation. Bert Preston, Norwood.

WANTED

15 Miscellaneous 15

WANTED TO BUY, SUMMER COTTAGE on River or Lake close to City. Apply, stating particulars as to price and loacation, Box 156, Examiner.

TWO OR THREE ROOMED, UNFURnished, Heated Apartment vicinity C.G.E., for August 1st, for Young Couple. Write Box 154, Examiner.

26 OZ. SCREW-TOP BOTTLES. 6 Aylmer. Telephone 5197.

MILK WANTED FOR CITY DELIVERY. 641 Charlotte.

SMALL METAL ICE-BOX. TELEPHONE 7697.

SMALL COTTAGE, JULY 25TH. DIAL 4969.

LADY'S OR MAN'S BICYCLE, OR BIcycle Frame. Dial 4476, after 5.30.

TWO GIRLS DESIRE TWO UNFURnished Rooms, with Board. Write Box 142, Examiner.

THREE UNFURNISHED ROOMS, BY quiet couple, in West-end. Write Box 141, Examiner.

CASH FOR A MAN'S BICYCLE, 24-inch Frame, in good condition. Give particulars and price, Box 137, Examiner.

TO BUY OR RENT — 4 OR 5 ROOMED House by August 1st. Apply 552 Bethune.

BOARD FOR LADY IN NICE HOME, OR would assist Housekeeper. Write Box 136, Examiner.

BEDROOM AND LIGHT HOUSEKEEPing Room, immediately. Write Box 132, Examiner.

WANTED — TO RENT, THREE-ROOM Apartment or Small House, adults. 286 Parkhill.

FOUR-ROOMED APARTMENT, DUPLEX or Flat, Wanted for September 1st. Write Box 146, Examiner.

GARDEN HOSE. DIAL 4901.

YOUNG BUSINESS GIRL DESISRES Room and Board, central preferred. Write Box 152, Exeminer.

CANOE SAIL. TELEPHONE 4828.

WANTED FOR CASH, MAN'S BICYCLE. State price and condition. Box 144, Examiner.

LIVE POULTRY — PAY HIGHEST Prices. M. Katz, 192 Aylmer. Telephone 6823.

LIVE POULTRY WANTED — MARKET Prices. A. Lantin. Telephone 6297

STOVES, FURNITURE. ALF HUDSON Lakefield. Telephone 65

WARDROBE. TELEPHONE 5124.

POULTRY AND FEATHER TICKS. PAY Highest Prices. M. Gishman. Dial 8298.

IRON, RAGS, FEATHERS, BOTTLES, Paper. Petersiel, Bethune and Hunter. Telephone 9403.

HIGHEST PRICES PAID FOR RAGS, Paper, Iron, and Metals. J. Burfield Dial 8368.

STOVES AND FURNITURE WANTED Telephone 4115. Nights 6294

LIVE POULTRY. PAY HIGHEST Prices. Florence. 6823. 560 Homewood

A LITTLE DOG. TELEPHONE 5907, OR inquire Reid's Boathouse.

18 Help Wanted, Female 18

HOUSEKEEPER FOR STEADY WORK. Write Box 155, Examiner.

WAITRESSES, APPLY CAPITOL Grill.

WAITRESSES AND SECOND COOK. Churchill Restaurant.

EXPERIENCED WAITRESS. WRITE Box 147, Examiner.

FOR HOUSEWORK FOR 2 ADULTS, immediately. Dial 6998.

URGENTLY NEEDED, WOMAN OR REsponsible Girl for Light Housework. Telephone 7843.

ELDERLY OR MIDDLE-AGED WOMAN for Housework. 512 Chamberlain.

WOMAN FOR GENERAL HOUSEWORK, take care of children. Telephone 9825.

STENOGRAPHER, STATE EXPERIence, Box 113, Examiner.

OPERATOR FOR BEAUTY PARLOR Work. Write Box 151, Examiner, stating wages and experience.

EXPERIENCED BOOKKEEPER FOR Old-established Commercial Business. State qualifications, experience, Box 112, Examiner.

19 Help Wanted, Male 19

TWO DELIVERY BOYS, WITH BIcycles, 12-13 years old, light work, short hours. Miller's Drug Store.

WANTED — BOY, 16 OR 17, TO HELP in Kitchen at Boys' Camp for 4 weeks. Telephone 5584 or 6397.

SIX CONSTRUCTION LABORERS FOR Work on Wartime Housing Work. This job will last six months, and there will be steady work for good Men. If engaged on war work now, please do not apply. Apply on Job at Staff House, Monaghan Road, Eastwood Construction Company Ltd.

MAN FOR FARM. F. RILEY, EAST Side Canal, Parkhill Road.

MAN FOR HAYING. STATE WAGES. Box 139 Examiner.

WANTED, TWO GOOD MEN TO WORK on Farm; good wages, steady job; prefer One Married. H. Stewart. Dial 7216.

19x Agents Wanted 19x

FREE—DELUXE VELVET-LINED CASE filled with famous Beauty products to the Lady appointed to handle distribution in Peterborough. No investment or experience necessary. Average earnings One Dollar per hour. Write at once for free details to Dept. OC-P-2A, 2177 Masson Street, Montreal.

20 Employment Wanted 20

HOUSEKEEPING IN CITY, MIDDLE-aged Woman, Widower preferred; references furnished. Write Box 153, Examiner.

POSITION AS HOUSEKEPER; CAPable of taking full charge. Bertha Maloney, 532 Weller.

WANTED

20 Employment Wanted 20

WORK BY DAY, BY WEEK, OR Housekeeping. Write Box 143, Examiner

STENOGRAPHER WISHES POSITION. Telephone 6343.

21 Boarders Wanted 21

TWO MEN TO SHARE ROOM, CENtral. 348 Stewart. Dial 9373.

TWO GENTLEMEN TO SHARE ROOM. 321 Dalhousie. 4280.

BOARD AND ROOM. 342 CHARLOTTE.

YOUNG MAN TO SHARE ROOM, close to C.G.E. 287 Stewart.

ROOMERS AND BOARDERS, ALL CONveniences. Dial 4996.

MEN OR GIRLS. TELEPHONE 4314.

BOARDERS. 574 AYLMER.

TWO BOARDERS. DIAL 3159.

WHO CAN DO IT

22b Painters & Decorators 22b

EFFICIENT, SMART STYLING for
HOME DECORATION
Interior and Exterior
"Elastica Quality Goods"
Telephone 9922 336 George Street
HAROLD COLEMAN

EFFICIENT, SMART STYLING FOR Home Decoration, inside and out. Telephone 7389.

COLEMAN BROTHERS DECORATE with Confidence, Telephone 4485 447 George Street (North of Brock)

EFFICIENT SMART STYLING FOR Home Decoration, inside and out. Telephone 7889.

22f Miscellaneous 22f

DUSTLESS FLOOR SANDING. FLOORS Laid and Refinished Decorating William Higgins. Dial 8887

TRACTOR GASOLINE 16½c
Tax Extra.
Your Oil and Grease Requirements at the Lowest Prices
REPAIRS
WASHING MACHINES, REFRIGERATORS
TIRES CARS
Save your Tires. A slight Repair may mean months of extra Service. Guaranteed Work.
DAWSON'S SERVICE STATION
Corner of REID & McDONNEL
Telephone 4754

EXPERT TREE TRIMMING. DIAL 4989.

DUSTLESS FLOOR SANDING, CHAMberlain Weatherstripipng and Caulking J. H. Vance. 773 Aylmer 7835

CHIMNEYS CLEANED. FURNACES Vacuumed. Telephone 3962.

22j Wood Cutting 22j

WOOD CUTTING. 6643. MARTIN.

22g Heating 22g

PLUMBING AND HEATING— INSTALlations and Repairs. J. J. Carter, 177 Antrim. Telephone 8242.

Trucking

ROSE, CARTAGE. TELEPHONE 5821.

LOST

MAN'S BLACK PURSE, CONTAINING Papers. Finder please leave at Police Station.

HOLSTEIN COW, VICINITY OF NASsau. Telephone 3624.

MALE WIRE - HAIRED TERRIER, white with dark markings. Answers to name of "Nicky." Reward. Dial 5512.

WALLET, CONTAINING SUM OF Money, Valuable Papers, vicinity of Regent Theatre. Reward. 473 Rogers Street. Dial 3838.

FOUND

BICYCLE, NO. 827. 403 LONDON Street.

IN WOLWORTH'S STORE, CHANGE Purse, containing Sum of Money. Inquire at Store.

BLACK AND WHITE SPANIEL, COLlar with padlock, Wandered on to property of Arthur W. Curtis, River Road South, July 12th. Owner may have same by paying expenses. Dial 5063.

Dorothy Dix

(Continued from Page 11)

Mother wouldn't admit that little Johnny had bowlegs, or that the reason Mary couldn't walk was because there was something the matter with her spine, or that there was some reason why Tommy was slow in learning to talk.

And many a man has ended his days in the electric chair because his mother lied to others about his outgrowing the brutality and temper, and lack of discipline that she had cultivated in him in childhood.

Benjamin Franklin said that 'honesty is the best policy.' So is facing the truth. But of all people in the world we should never lie to, that one is ourself.

Released by The Bell Syndicate, Inc.

Art Critic Dies

WEST CHESTER, Pa., July 15.—(AP). — Dr. Christian Brinton, 71, critic for the New York Art Museum and considered the leading exponent of Soviet art, died last night at Homestead Farm, his sisters' residence. Long prominent in art circles, Dr. Brinton was decorated by King Gustav of Sweden and by King Albert of Belgium.

LOANS

233 WAYS TO GET A LOAN AT CAMPBELL'S

You have your choice of 233 amounts and terms at Campbell's now—one of which is sure to fit your needs. You choose one of these securities—car or furniture, or borrow with co-signers. Loans are quick and confidential, fuss-free and friendly.

Campbell's is an all-Canadian company using Canadian capital. Their high standards have been proved by over 50,000 satisfied customers.

Campbell Finance Corporation, Ltd.
Subsidiary of Industrial Acceptance Corporation, Ltd.
169 Charlotte Street
(Above A. & P. Store) Phone 3520

You Can Get A $100 Loan for $7.10
(TOTAL COST)
Repay in 6 monthly Payments $17.85 Each

Cash Loan You Get	Choose a monthly payment plan 6 Pmts	10 Pmts	12 Pmts	15
$ 25	$ 4.46	$ 2.78	$ 2.36	
50	8.93	5.57	4.73	
75	13.39	8.35	7.09	
100	17.85	11.13	9.46	$ 7.78
125	22.32	13.92	11.82	9.73
150	26.78	16.70	14.18	11.67
200	35.71	22.27	18.91	15.57
300	53.56	33.40	28.37	23.35
500	89.26	55.66	47.28	38.91

Just come in, phone or write us $20 to $500 loans made on your own signature No endorsers Others not notified Fair treatment in case of sickness or unemployment Quick service Payments include charges of 2% monthly as authorized by the Small Loans Act, 1939 No obligation if you do not borrow

Household Finance
Corporation of Canada
Second Floor, Lansfield Block
177 Charlotte St., Opp Loblaws
M. E. Holt, Manager Phone 5841

Blood Clinic Lesson To All

A lesson in team work and efficiency has been given to the civilian war service workers by the members of the local Red Cross branches, and non-members who put over the new blood donors' Clinic at the corner of Water and Brock Streets in record time. An amazing change has been brought about by the workmen and the Clinic is just about ready to start operating. One of the main sparkplugs in the venture was Alderman R. M. Glover, who acted as supervisor of the renovating, and served as middle man between the contractors and the Red Cross officials, thus bringing about a smooth working arrangement that aided materially in getting the work done in record time.

The layout of the several departments of the Blood Donor Clinic was the work of Mrs. Charles J. Ray secretary. She had made herself conversant with the requirements of such a Clinic from the standpoint of comfort and convenience for the blood donors and facilities for epexditiously and satisactorily carrying out the work by the staff.

John T. Hornsby, architect, made the blueprints and was especially helpful in supervising the work.

The general contractor for the remodelling was the J. K. Sheehy Construction Company. Heating and plumbing, Regan & Shaughnessey; electric wiring and fixtures, Miller Powell Company; tinsmithing, Harry Hutchinson; brick work, Fred Tuggey; painting inside of the Clinic, Smith Brothers; painting, equipment, Harold Coleman; painting outside building, Coleman Brothers. The electrical equipment for the kitchen is the gift of the Canadian General Electric Company. The office equipment, including a typewriter for the secretary's office and for the doctor's examination room is the gift of the War Salvage Committee. All the other furnishings for rest rooms, waiting room, kitchen, etc., were purchased in the city.

As a blood donor Clinic is something very new in this part of the province, all who visit the Clinic will see all the appointments necessary to carry out this very special and necessary part of the war program.

PROFESSIONAL

44 Lawyers 44

P. D. SCOLLARD, Barrister, Solicitor, Bank of Toronto Building. Telephone 9939

JOHN A. BRADSHAW — Barrister and Solicitor 360 Water Telephone 6684.

JOHN O. WELDON—Barrister, Solicitor, Notary 355 George Telephone 9230.

W. B. GORDON
Barrister, Solicitor
395 George Street.
Telephone 3577.

HON. G. N. GORDON, K.C.
Law Office, 395-397 George Street.
Telephone 3577 Money to Loan.

PECK, KERR & McELDERRY—BARristers, Solicitors. Money to Loan. Offices: 415-417 Water Street Telephone 4681 E. A. Peck, K.C. P. D. Kerr, K.C., V. J. McElderry, K.C., Walter H. Howell.

JACOB LOW — Barrister, etc Mortgage Loans. Suite 1-2, 435 George Street (over Toronto Savings and Loan Co.). Telephone 7423, Nights 6214

ELLIOTT, PHILP & CHANDLER—Barristers, etc. Money to Loan. Offices, Kresge Building. Telephone 6675. A. L. Elliott, K.C., M.P.P., W. R. Philp, B.A., R. J. Chandler, B.A.

Chiropractors

M. C. GOODWIN, CHIROPRACTOR and Physiotherapist, 108 Barrie Building, 312 George. Telephone 6795 and 5865

Dentists

DR. CLIFF McKEE, KRESGE BUILDing. Open Evenings, except Wednesday, and Saturday. Office 9734 Residence 4585.

Foot Specialist

H. ROBESON, 203 CHARLOTTE STREET All Foot, Leg and Knee Trouble. "Associate of Wade's."

NOTICE

I WILL NOT BE RESPONSIBLE FOR any Debts contracted in my name on and after this date.—(Signed) C. S. Evans.

AUCTION SALES

BLACK GELDING, 1,400 LBS., SIX years old. Auction, Market, Saturday.

MILES' AUCTION ROOM, 211 HUNTER —Wednesday, July 15th: 2 Dining-Room Suites, Wicker Suite, Breakfast Suite, Half Horse-power Motor, Table, Chairs, Beds, Springs, Mattresses, Floor Covering, Coal Oil Stove, Studio Couch, Dishes.

RADIO FANS HEAR BATTLE

MOSCOW—(CP).—Moscow radio has taken its listeners to the battlefield. Actual noise of battle was heard in a broadcast from the southern front and shouts of command and rifle shots could be clearly distinguished.

DAILY CROSSWORD

ACROSS
1. Act of storing
8. Large headline
10. Twig
11. Mistake
13. Sarcasm
14. Skin disease
15. Hide with hair on
16. Cozy place
17. Too
19. Sister (abbr.)
20. Public notices
21. Popularly supposed
25. Symbol for iron
26. Caulking material
27. Sun god
28. Angled
30. Feminine name
31. Reserve (abbr.)
32. False
34. Opera by Verdi
36. Pen-name of Charles Lamb
38. Stage setting
40. Lures
41. Lost to view
42. Sea eagles
43. Prophetesses
45. Garments

DOWN
1. Rolls of parchment
2. Corrupts
3. Drunken revelry
4. Concerning
5. Exclamation
6. Flower
7. Not flippant
8. Butter knife
9. Pets
10. Drink in small quantities
12. Soak flax
18. Verbal examinations
19. Potatoes
20. Toward the stern
22. Piece out
23. Hermits
24. Loose-hanging point
26. Evergreen shrub
29. Commanded
30. Fine silk net
33. Vehicle for the dead
34. Viper
35. Frozen desserts
37. Donkey
39. French river
40. Feminine name
44. Suffix to form plural

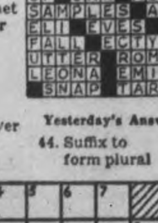

Yesterday's Answer

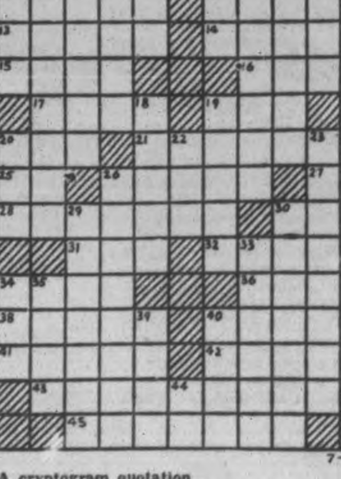

CRYPTOQUOTE—A cryptogram quotation

OR GALVEPLUR KBH UBVGUR CBRL DLVCZRQAR ZRPQJ KV CVR—ORPKKGR.

Yesterday's Cryptoquote: A PATIENT MAN IS A PATTERN FOR A KING—DEKKER.

Distributed by King Features Syndicate, Inc.

ROOM AND BOARD —By Gene Ahern

SCOTT'S SCRAP BOOK —By R. J. Scott

Home Service

Fortune-Telling Exciting and Easy

"Crystal" Gazing Charms Beau

Aha! Prediction follows fascinating prediction as you read your beau's fortune in the magic "crystal"!

True, the crystal's REALLY an inverted fishbowl and you don't actually see things in the bowl. You just have learned the meaning of a few real crystal-gazing symbols. But, knowing them, what an exciting fortune you spin!

"I see flowers," you begin mysteriously. Flowers mean a wedding bouquet (are you the girl in the case?) and the star is the rising star of his ambition.

A telephone's a sign of good news—and splendid, significant that the telephone and star appear together.

Easy to keep up the patter, entertain on date or party! And easy, too, to read cards or tea leaves like a real Romany gipsy. Will your wish come true? Yes, says the Nine of Hearts; yes, says three tea leaves in a row!

Our 32-page booklet describes gipsy fortune-telling methods, lists meaning of every card in the deck and 85 tea-leaf symbols. Also tells how to read the "crystal," tell fortunes with dominoes, dice. Has horoscope for each month.

Send 15 cents in coins or stamps to the Peterborough Examiner Home Service for your copy of "Fun With Fortune-Telling." Be sure to write plainly your name, address and the name of booklet.

BARCLAY ON BRIDGE

WRITTEN FOR THE EXAMINER

By SHEPARD BARCLAY

"The Authority on Authorities"

HANDS NOT MACHINES

BRIDGE HANDS do not play themselves. A declarer who looks over his own and the dummy, and then thinks he can tell you exactly the number of tricks he will take, may be right part of the time. But unless he takes into account the way he is going to play the cards and the way the defenders are going to play theirs, his calculations may be upset out of all proportion to what he considers the maximum or minimum possibilities.

North:
♠ None
♥ A Q 10 5 2
♦ K 8 6 4 2
♣ 10 9 5

West:
♠ K 10 5
♥ J 8 4 3
♦ A Q 5
♣ 7 4 3

East:
♠ A 2
♥ K 9 7
♦ J 9 7 3
♣ A K Q J

South:
♠ Q J 9 8 7 6 4 3
♥ 6
♦ 10
♣ 8 6 2

(Dealer: South. East-West vulnerable.)

South	West	North	East
4 ♠	Pass	Pass	Dbl

South reckoned that his hand would take six tricks in spades, losing to the A and K, and consequently that his pre-emptive bid would be down four tricks if he found nothing in his partner's hand. If, however, he took one trick there, he would be down only three, a good sacrifice against the probable vulnerable game of the opponents. If his partner could not take any tricks, he reckoned, then the opponents could make a slam, and he would be willing to be set four tricks to prevent it.

After West led the heart 3, and he saw the A in dummy, he figured that this would cut his loss to only down three tricks. He went farther and decided that, if West had led from the K, he could cut the loss to down only two by trying the finesse. So he made the effort. After the K won that, East peeled off three clubs and led a fourth. South ruffed, West overruffed, and the defenders also got two high spades plus the diamond A, for a total of eight tricks, setting the contract five tricks, a total of 900 points.

* * *

Tomorrow's Problem

North:
♠ K 7 4 2
♥ 7 4
♦ A 3
♣ A 10 5 4 2

West:
♠ None
♥ Q J 5 3
♦ J 9 6 2
♣ K J 9 7 6

East:
♠ A Q ..
♥ K 10 9 8 2
♦ K 8 5
♣ Q

South:
♠ 10 9 6 5 3
♥ A 6
♦ Q 10 7 4
♣ 8 3

(Dealer: North. Neither side vulnerable.)

What is the soundest bidding of this deal?

Distributed by King Features Syndicate, Inc.

Campbellford News

Personal items from Campbellford: Lieut. Charles M. Jeffs of St. Catharines is home on fourteen days' leave; Vera Clark, Reg. N of Peterborough is recuperating at the home of her parents, Mr. and Mrs. Howard Clark following a recent operation. She will soon do a month's tour of duty on the General Hospital staff at Welland; Miss G McCulloch, Reg. N. of Kingston General Hospital is visiting Mr and Mrs. Archie and other relatives in this vicinity.

Born, on Sunday, July 12, at the Campbellford Hospital, to Mr. and Mrs. Archie Clark (nee Helen Brown) a daughter, Muriel Elizabeth.

300 Dead In June

LONDON, July 15 — (CP). — Three hundred persons were killed or are missing and 337 are in hospitals as a result of German air raids on the United Kingdom in June, the Home Security Minister announced to-day.

LI'L ABNER —By Al Capp

HENRY —By Carl Anderson

DONALD DUCK —By Walt Disney

BLONDIE —By Chic Young

MUGGS AND SKEETER —By Wally Bishop

BRICK BRADFORD —By William Ritt and Clarence Gray

TILLIE THE TOILER —By Russ Westover

Douro Pays $259 To Sheep Men

At the regular meeting of the Douro council, it was decided to pay the sum of $259.50 to the various sheep owners who have suffered considerable loss recently from attacks made by dogs on their animals, and also to have the outstanding tax rolls collected and the balance returned by October 1.

On a motion of Moher and Tedford, it was arranged that any person having salvage for the Red Cross will leave it at P. G. Towns & Sons store and that Reeve Mahoney will supervise the disposal of it.

The following by-laws were passed: By-law2999, granting permission to the Bell Telephone Company to make necessary repairs on their toll line No. 99; by-law 3000 was passed autrorizing the Reeve and Treasurer to borrow $5,000 from the Royal Bank, Peterborough, for current expenditure.

Other accounts ordered paid were: $4.50 to J. J. Leahy for the month of June as relief officer; $9.00 to W. McKewer and . Allen for valuing sheep; road accounts totalling $306.10; relief accounts to P. G. Towns, $20.66; Spence and Sons $16; and $6.98 for other incidentals.

Havelock News

Mr. and Mrs. H. Harris and party, St. Catharines, are holidaying in Mr. Robert McCutcheon's cottage, Belmont Lake.

Mr. and Mrs. Russell Thompson, Kemptville, spent the w·ek-end with Mr and Mrs. Richard Sanderson.

Mr and Mrs. Bert I ·rmo, Detroit, Mich., are guests t the home of Mr. James Bryans.

Pte. Alex. Post and Pte. Stanley McCutcheon, Cornwall, visited with Mr. and Mrs. R. McCutcheon.

Messrs. Lloyd, Rowat and Donald Leisk, St. Catharines, visited at their parental homes here.

Mr. and Mrs. C. B. White, Toronto, are holidaying in one of McCutcheon's cottages, Belmont Lake.

Miss Robena Rice is visiting her sister, Mrs. Reginald Spalding, and Mrs. Spalding, Peterborough.

Mr. and Mrs. Walter Saunders, Bill and Marjorie, ·onto, spent the week-end at their Belmont Lake cottage.

Messrs. Floyd Hamilton and Victor Watson, Peterborough, spent the week-end here.

Mrs. Ross Covert and Miss Helen Covert, Leaside, and Miss Jean Hendry, Campbellford, spent the week-end with Mr. and Mrs. H. W. Roche.

Misses Helen Price and Meryl McMullen are spending this week at the C.G.I.T. camp at Oak Lake, near Stirling.

L.A.C. Harold Smith and Mrs. Smith, Dauphin, Man., are enjoying two weeks' furlough here with Mr. and Mrs. William Smith and Mr. and Mrs. William Rice.

Miss Donna Mattulke has returned to her home in Hamburg, N.Y., after spending a week with Miss Cleo Copp.

Mr. Grady Baines and guests are holidaying at the Iles cottage at Belmont Lake.

Mr. Gordon Seeney, Teeswater, spent the week-end at his home here.

Mr. and Mrs. Clare Price and family spent Sun day at Silver Lake at the Taylor famil, reunion.

Apsley News

Miss Gertie Droning of Detroit, Mich., left for her home yesterday after a visit with relatives here.

Mr. and Mrs. "Bud" Smith of Woodbridge have been holidaying at Dinnie Hendley's cottage at Long Lake. Mrs. Smith called on friends in the village on Friday.

Mr. Z. Hales of Toronto is visiting relatives here.

Mrs. I. H. Lean has returned from Long Branch, where she had been called on account of the serious illness of her mother.

Pte. V. McFadden of Kingston was at his home yesterday.

Mrs. W. Earnshaw, Sr., is in the hospital at Apsley.

Mr. and Mrs. Herb Tucker and Mrs. W. Reynolds are at Reynolds cottage at Eeel's Lake.

Mrs. Roy Brown of Lakefield spent Sunday in the village.

Miss Evelyn Irwin of Toronto is at her grandmother's, Mrs. Buchanan.

Miss M. McColl spent the week-end at her home.

Miss Stan Windsor, Misses A. Windsor, E. Tanner, Olga Whitmore, Mrs. Sydney McAuley Mr. and Mrs. Robert Trotter, all of Oshawa, spent the week-end at their homes here.

NICE ICE JUMP

The passage from Bering Strait to Murmansk is about 3,600 miles.

What a Life!

"Plain" is not the word for Kitty.
She is, in fact, much more than pretty.
But though she must *perspire*, it's true,
Offending makes her dates too few!

Bath tonight with LIFEBUOY
FROM HEAD TO TOE —IT STOPS B.O.

Spearhead Of All-Canadian Escort

Nosing out in frant of a merchant convoy to Britain, consisting of 30 or 40 vessels, this destroyer is the senior ship of an all-Canadian escort. "In the eyes of the Ship," as the forward lookout post is known in naval parlance, the lookout watches the dull grey ocean. Behind him the gun's crew, at action stations ready to fire at first sign of the enemy. All day and all night, for weeks on end, the vigil is kept from Canadian shores to safe harbors in Britain.
R.C.N. Photograph.

Conscription To See Most Men Liable Already In The Canadian Army

By FRANK FLAHERTY
Canadian Pres Staff Writer

OTTAWA, uly 15—(CP).—Possibility was seen in informed quarters today that if and when the government move to impose conscription for service overseas, most Canadians liable to be conscripted already will be in the army. Exceptions to this are those men who are not yet old enough for army service but who will probably reach service age before the end of the war.

An amendment to the National Resources Mobilization Act, now before parliament, will empower the government to impose conscription for service overseas at any time by proclamation. Prime Minister MacKenzie King told the House of Commons a week ago that if it was decided to take this step, he would seek a vote of confidence by the House in the administration.

The action of the government last week in making single men up to 40 years of age liable to compulsory service is construed by authorities as an indication the Compulsory Service Law is scraping the bottom of the heap of eligible men for the army.

The latest proclamation also makes men aged 20 liable for service where formerly the minimum age for compulsory call was 21. The national registration of 1940 showed about 116,000 single men who now would be in the 36 to 40 age group and 101,000 who now would be 20.

60 P.C. Medically Unfit.

Just how many of these men are still available for service can not be estimated. Some have enlisted voluntarily, some have died. On the basis of experience probably 60 per cent of the 35-40 men will be found medically unfit and perhaps 40 per cent of the 20-year-olds.

That leaves about 100,000 men physically fit in the two groups. Of these a considerable number will be farmers, automatically entitled to postponement of call, key workers in industry entitled to postponement on application and sole supports of families or otherwise entitled to posponement on compassionate grounds.

The August requisition of men for the Army by the compulsory call route is for 25,000 men. Thus the new age classes now liable cannot be expected to provide more than enough for four monthly calls at that rate.

If more men are to be called it is believed the authorities will have to consider one or all of the following courses: Rescinding the order which freezes farmers on the land, making married men liable to service, reviewing and cancelling postponements granted to men in the age classes already called, calling men in medical categories lower than "A," calling men aged more than 40.

Acording to information now available none of these courses offer any prospect of a large number of men.

After that, presumably the forces would have to look to an annual crop of about 100,000 youths who turn 20 each year for reinforcements.

The men now being called into service are not liable to serve outside of Canada. But should compulsory service for overseas be placed in effect it is probable it would apply to a larger number of men in the forces now that men outside and likely to be called in.

Outside Builder Gets New Pants On F.D.R. Order

WASHINGTON, July 15. — M. R. Wolfkeil of San Pedro, Cal., flashed a distress signal direct to President Roosevelt for a pair of pants.

Wolfkeil who displaces slightly less tonnage than some of the battleships he has helped to build, is hard to suit and cloak. The shipyard worker's problem was manifold. His old overalls had reached the stage where another tear would make him look like what he termed a "California Mahatma Ghandi." But there are clothing priorities these days, and Wolfkeil is a shade overweight—386 pounds.

When things got pretty desperate he despatched this appeal to Mr. Roosevelt:

"Voted for you three times. Asked no favors. Need favor now. Need overalls badly. I am slightly oversize—386 pounds. Very busy building ships California shipyard. Do not wish to become California Mahatma Ghandi. Please instruct Leon Henderson to send me priority for cloth and set price ceiling for pants. Rush. Need for pants is urgent."

The President turned the telegram over to the War Production Board, which requested measurements and got them as follows: ".. Fifty-nine inches around superstructure (chest); 57 inches around midship (waist); 32 inches from centre of gravity to keel (inseam length of pants)."

Wolfkeil added: "You ask if I need work clothes; brother, I sure do. I am pretty well air-conditioned at the present time, and what I need is a new work outfit. I don't care if the pants have cuffs. All I care is that my pants have a front and a back in them, and no holes in the stern sheets."

Wolfkeil is not only going to get a pair of pants, but an army twill short to match plus a pair of dungaree overalls.

Total yardage—twelve.

Rubber Holdup Irking Senator

WASHINGTON, July 15—(AP).—An oil company official's testimony that he was unable to gain Government approval of a fast way to produce synthetic rubber drew a quick statement yesterday from Senator Guy Gillette (Dem., Ia.), that "either inexcusable carelessness and lack of action or a very reprehensible purpose "had blocked development of certain processes.

"In view of the situation in the country today," Gillette said at a Senate Agricultural subcommittee hearing, "I think it is little short of criminal, the futility, if not the purposeful hampering, that is existing in some of our Government agencies.

"We're rapidly reaching the point where forebearance ceases to be a virtue."

Arthur E. Pew, vice-president of the Sun Oil Company, testified that the Rubber Seserve Company had rejected the Houdry process to make a synthetic rubber from butne a natural gas or a by-product of aviation gasoline — on the ground it wis insufficiently developed.

He said the process had been worked out jointly by the Sun Oil and the Houdry Process Corporation of Wilmington, Del., of which he is vice-president.

Earlier, Eugene E. J. Hudry, president of the Houdry Corporation, and Clarence E. Thayer, a diretcor, expressed the opinin that alcohol offered greater and more positive assurance of success as a raw material than did the program currently approved by Rubber Reserve based on butylene as the charging stock.

SOME CONSIDERATION

NEW BARNET, England—(CP).—After naving 10 fowls stolen, A. Tibbles received a post-card saying: "We rob the rich to feed the poor; we left you a few to breed some more."

Right On The Job

San Francisco, July 15 (AP).

UNITED STATES anti-aircraft guns downed one Japanese Zero fighter plane and accounted for another "little more than 12 hours" after the battery had "landed with their guns at Port Moresy," the Sydney radio broadcast today.

"One Zero crashed in flames almost on top of the battery and the other was last seen diving towards the mountain range with smoke pouring from its engine," the broadcast said.

Their Only Thought

London, July 15 (CP).

A POLISH officer who has reached London reported Warsaw's 1,500,000 men, women and children spend most of the 24 hours hunting for food.

"They are slowly starving," he told newspapermen.

"Only the bakers know what the bread is made of. It is sour stuff labelled by the Germans 'rationed bread' and is officially decreed to contain 33 per cent sawdust. The bread is causing chronic stomach ailments and swelling."

G. K. Fraser Presses For Action On Army Medals

OTTAWA, July 15 (CP)—Maj.-Gen. H. F. G. Letson, Adjutant-General, told the special House of Commons Committee on Honors and Decorations today the Canadian Army is "in a different and unsatsifactory" position, compared with the other armies of the British Commonwealth, in regard to decorations.

One disadvantage was that there were no decorations available for senior officers who performed outstanding service. This put these officers at a disadvantage compared with officers of the other dominions.

It was also unsatisfactory that the army had no decoration for junior ranks in the army corresponding to the Air Force Cross and the Air Force Medal.

Gordon K. Fraser (Con., Peterborough West), said soldiers were like players on a football team. Their aim was to win the game, but if there were honors or colors going when the game ended they were glad to get them.

"Do you think it would help the morale of the army if they had decorations?" ask Mr. Fraser.

"Definitely," said Gen. Letson.

"Then it is up to this committee to do something about it," said Mr. Fraser.

P. E. Wright (C.C.F., Melfort) said all honors and all decorations in the army should be available to all ranks.

Gen. Letson said the important decorations—those for valor, such as the Victoria Cross—are open to all ranks, but he did not think it workable to make all decorations open to all ranks.

Shipment Is Made By Red Cross To Prisoners

HAVELOCK, July 15—(ENS). — In the latest Red Cross news bulletin to hand, it is noted that the S.S. Gripsholme, which sailed from New York on June 18, had 23,000 cubic feet of space available for food, drugs, etc., for prisoners and internees in Japan, and of this space, 12,000 cubic feet was allocated to the Canadian Red Cross Society, and the value of goods shipped amounted to $61,173. The shipment comprised 105 cases drugs, 9 cases dehydrated vegetables, 2 cases hot choloclate powder, 4 cases powdered milk, 4 cases arrowroot biscuits, 4 cases concentrated orange juice, 3 cases beef extract, 1 case spies, 6 cases (sweaters, night dresses, boots, pyjamas, lothing), a total of 2,743 pieces, 21 cases cigarettes, 9 cases tobacco, and included was 23,824 risoner-of-war parcels. The sum of $1,000 has been set aside for the purchase of insuline for special cases in Europe, will be sent to the International Red Cross at Geneva.

The Women's Institutes across Canada have undertaken to make 150 tons of jam, and the Government gives special permits for the purchase of extra sugar.

An urgent appeal has been made for any good eyeglass frames, these are to be sent to the Ontario Division headquarters, as they are badly needed in Britain.

There was the usual attendance at the Red Cross meeting on Monday afternoon, when the president, Mrs. H. Roche presided. One quilt was completed and three quilts were bound. A large amount of wool was given out for the knitting quota. The treasurer reported that the boxes around two for the British Bomb Victims' Fund had been collected, and a cheque would be issued for the full amount. A circular is to be received shortly.

CANADIAN DEPARTMENT STORES

C.D.S.

STORE HOURS—9 a.m. to 5.30 p.m.; Wednesday 9 a.m. to 12.30 noon; Saturday 9 a.m. to 9.30 p.m. Dial 5721

DRESS ACCESSORIES AT CLEARANCE PRICES

Shop Early Thursday—Main Floor

One-Third Off White Handbags

Our complete stock of white summer handbags to clear Thursday at one-third off regular prices! Four price ranges to choose from in stylish bags of simulated leathers in smooth and grained effects. Mostly top-handle and pouch styles — some with zipper sections. Shop early for best selection. Thursday, each .... .46 to 1.98

"Glove Suede" (Brushed Rayon) Slipovers
Greatly Reduced
.59 and .73
A treasure for your Sports Skirts, Slacks or Shorts. Made of brushed rayon with wide shoulders, short sleeves and boat neck. Good color assortment. Sizes 12 to 20 in lot. Thursday, each ... .59 and .73

25% Off Misses' Smart Sport Shirts
Reg. .79 to 3.50
.59 to 2.62
Clearing broken lines in all our price ranges! In the lot are smart cotton tuck-ins in plains, stripes and polka dots, and plain colored spun rayons. A good choice but not all styles in each size, 14 to 20, so be early. Thursday, each .... .59 to 2.62

Colorful Wraparound Turbans
Reg .25 to 1.50
.18 to 1.12
A wide variety of smart summer turbans to clear at reduced prices! In the lot are cottons, soft brushed rayons, rayon knits, cotton fish nets, and fine wools in a grand color selection. Be on hand bright and early for these. Thursday, each ....18 to 1.12

Cotton Head 'Kerchiefs
Wear one to keep your hair trim in the breeze and have several on hand at these savings. Plain sheers and gay prints in cottons. Thursday, greatly reduced, Each .... .21 to .35

25% Off Rayon Summer Gloves
Odds and ends from two popular price ranges at fine savings. Fine Canadian-made rayons in dusty rose, dusty blue, pink, blue and beige. Sizes 6 to 7½ in the lot. Special Thursday, pair .... .44 and .51

One-Third Off Shell Jewelry
Smart necklets and bracelets made of gayly colored sea shells from the West Indies. Real charmers on smart summer frocks. Our entire stock of them to clear Thursday at reduced prices. Special, each .33 to .99
—Main Floor, C.D.S

CANADIAN DEPARTMENT STORES

Making new friends every day - and keeping them!

The high quality at present being enjoyed by smokers of 'Corvette' Cigarettes will at all times be maintained. Carreras Ltd.

Quality and Value is the secret of the ever growing popularity of-

CORVETTE CIGARETTES

Weather
Unsettled; Warmer

Evening Examiner
Peterborough

FINAL
LAKESHORE AND CITY EDITION

VOL. LXXXVI. No. 13 | PETERBOROUGH, THURSDAY, JULY 16, 1942 | ★★ | PRICE THREE CENTS

RAF INVADES GERMANY IN DAYLIGHT BOMB RAIDS

M.P. To Use Drew's Hong Kong Letter In Debate

Desert Battle See Saws At Tel El Eisa

Hun Gain Few Yards Take Station Big Guns In Duel

By HARRY CROCKETT,
Associated Press Staff Writer

WITH THE BRITISH 8TH ARMY AT EL ALAMEIN, July 15—(Delayed)—(AP).—Paced by the usual wave of dive bombers, Field Marshal Edwin Rommel's tanks, which led a force of at least 500 infantrymen, smashed against Australian defenders of the Tel El Eisa railroad station Tuesday night and succeeded in occupying it.

Wednesday the battle still was going on after a night of the most spectacular artillery fire yet seen in the current phase of the desert war.

All Tuesday afternoon the exchange of shell-fire was continuous as German forces gradually disengaged from the South Africans to the south and moved north against the Australians holding the railroad and the Tel El Eiso ridge.

As the evening wore on, with the setting sun shining in their eyes, the Australians stopped push after push, smashing at the Nazi infantry with rifles and bayonets, and taking a heavy toll of the armored forces. Artillery from the South African positions to the south also exacted a toll.

The German tanks finally reached the station, which is of itself an unimportant spot, but were unable to push any farther.

By 9 p.m. the Australian, South African and British artillery and

DESERT BATTLE
(Continued on Page 2, Column 6)

Hun Raiders Gun Midlands Town

LONDON, July 16.—(CP).—German raiders attacking in the East Midlands this morning machine-gunned men and women going to work and bombed one town, causing fires and some property damage.

Informed British said bad flying weather over the continent kept the R.A.F. from raiding Germany last night for the second night in succession.

Two hundred fighters yesterday and early last night, however, made ground-hugging attacks along 200 miles of the French coast, blazing with machine guns and cannon at troops, freight cars, a gas works, wireless stations and anti-aircraft batteries.

In another sweep, British fighters sank a small enemy coaster off the Netherlands coast last night.

Four British planes are missing, the Air Ministry said, while three German fighters were destroyed.

Rangers March On Parade To Choir Of Over Twenty Voices

Peterborough's own Prince of Wales Rangers have something unique in Canadian army life. ABOVE is seen their 30-voice choir which provides music for regimental marching instead of the traditional band. Modelled on the lines of the Cossack choirs, the men take their key from a fanfare of bugles, and then sing marching songs in four-part harmony while drums pound out the beat. The choir pictured is under the direction of Paul Willison, auxiliary officer of the Salvation Army Branch of the Auxiliary Services.

Hun Drawn From Coast To Russia Not Garrison Units

LONDON, July 16. — (CP).— A British military commentator confirmed to-day Russian reports that German divisions recently withdrawn from occupied France had arrived on the eastern front, but he said there had been no reduction in the regular Nazi garrison holding western Europe against invasion.

"The Germans form and train a division in France and then send them to whatever front is required," the commentator declared, adding that the troops sent to Russia were from this category only.

He said the German garrison forces in France are 'not spearhead troops, but are good soldiers nevertheless.'

British promptness to emphasize the strength of the German garrison, plus other indications, led informed British observers to conclude that the western powers are not in a position to open up a second front on the continent this summer.

An informed British source said large-scale exercises in which the Canadian army is engaged are 'evidence that we are preparing for invasion.' bue he declared he did not believe that 'invasion was possible in time to relieve present pressure on the Russian armies.'

'It is evident,' he said,' that the Germans are throwing their entire weight into the present offensive with the intention not merely of reaching the Caucasus oil fields but of defeating Russia in the field before a British-American invasion can be launched.'

The possibility of a series of large-scale Allied raids on the continent was discounted by this source, who said that only a large-scale invasion could force Germany to shift enough troops to the west to help Russia.

Allied diplomatic quarters gave indications of being perturbed at enthusiastic stories in the Soviet press concerning an imminent invasion of the continent.

Observers believed it probable that Sir Archibald Clark Kerr, British ambassador in Moscow, had been instructed to form the Soviet government that this does not represent the true position.

Nazi Europe Infant Deaths Up 40 pc

LONDON, July 16—(CP)— A 40-per-cent. rise in infant mortality over normal in Nazi-occupied Europe was reported today by the British Famine Relief Committee, a fact-finding organization of churchmen.

Here is a country-by-country resume of its reports.

Belgium:

"A special survey with respect to children attending school indicates that 63 per cent. get no or scarcely any breakfast, 33.5 per cent. get an inadequate noon meal and 56 per cent. get insufficient supper."

It put the general death rate for adults and children so far this year at 21.5 per 1,000—compared with a normal 13.

France:

The committee quoted a Quaker report describing children with "distended stomaches and thin, spindly legs" and said the mortality rate in unoccupied France has risen 45 per cent. It cited the report of a French physician that the mortality of children up to nine years old in Nazi-occupied Paris has increased by 29 per cent.

Food Cut Three-Quarters.

Poland:

Instead of a daily 2,400 calories necessary to maintain a healthy existence, food rations allowed to Poles provides them with no more than 680 calories and allowances for Jews yicided only 400. Citing bread as a typical example of food discrimination, the committee report said Germans get a weekly allowance of 4½ pounds, Poles 2¼, and Jews 1.

Finland:

In Karelia, "70 per cent of the children under seven are dying of

NAZI EUROPE
(Continued on Page 2, Column 6)

Mr. King Refuses To Table It As Rap At Chief Justice, Rouses Furore In House

Fraud Upon Canadians Unless Facts Bared Drew States In Reply

TORONTO, July 16 — (CP). — Lt.-Col. George A. Drew, Ontario Conservative Leader, in a statement last night commenting on Prime Minister Mackenzie King's announcement and explanatory statement that Col. Drew's letter criticizing the report of the Hong Kong Royal Commission would not be tabled in the House of Commons, said "it would be a fraud upon the people of Canada who have paid for this inquiry and for whose benefit it was held, if they were denied the acts on the wholly unsupported and utterly unfounded statement that disclosure of the truth would help the enemy."

Col. Drew's statement said:

This is just another meaningless pantomime. It is clear now that the Government will resort to any device to hide the truth. Last week it was a letter from Mr. McCarthy of Toronto. This week it is a letter from Mr. Campbell of Montreal. All this talk of secrecy is nothing but a holow sham. An inquiry is secret or it is not.

It would be a fantastic proposition that a commissioner acting under the Inquiries Act could create his own adjustable terms of secrecy in such a way as to make it possible for him to publish extensive passages of evidence and exhibits, as was done in this case, and then draw the veil of secrecy over the remaining evidence, denying to those who know the facts the opportunity to inform the public that the evidence as a whole does not support the findings which he has made. Of course I have a copy of my argument, and it is very fortunate, indeed, that I have.

The People Who Must Be Satisfied.

This was an inquiry conducted for th people of Canada whose sons are bearing arms for our defence, it was an inquiry into matters of the utmost public concern. It is not enough for the commissioner to say that he is satisfied. It is for the people of Canada to be satisfied that those who show'd themselves incapable of handling this small force will not still be in positions of responsibility when the time comes to move hundreds of thousands of Canadians into the field of battle.

The contents of my letter were placed in the possession of the four party leaders of the House of Commons so that the truth might be known. That was my right and that was my duty.

Mr. McCarthy announced in court

FRAUD ON CANADIANS
(Continued on Page 8, Column 6)

Ralston Gives Member Tip On Its Use, Many Copies Around

OTTAWA, July 16.—(CP). — The debate on the Hong Kong Commission report probably will come up in the House of Commons next week and one prominent opposition member said today he proposed to make the material contained in the letter of Lt.-Col. George Drew to Prime Minister Mackenzie King criticising the report the basis of his speech in that debate.

The Prime Minister last night refused to table the letter on the ground that tabling would be a violation of the order of secrecy under which the inquiry was conducted. However, Defence Minister Ralston, who joined in last night's discussion, expressed the view the information contained in the letter might be used in the debate.

"I am sure," he said, "that letter is in the hands of a great many members and I am sure they can use the arguments which are put forward to their heart's content and make them their own. But I do suggest that the Government is taking the only course it can take in not tabling the communication which in itself would be a direct breach of the conditions imposed by the British Government and a direct breach of conditions imposed by the commissioner at the time he opened the inquiry."

It was learned today that a number of copies of the letter were made in the Parliament Buildings for use of private members. Thus, many will be able to study it before the debate.

OTTAWA, July 16—(CP).— Prime Minister Mackenzie King last night withheld from disclosure in the House of Commons a 32-page letter from Lt.-Col. George A. Drew, criticising the Hong Kong Commission report.

He told the House that:

1. That it was a violation of the undertaking to keep secret certain information obtained from the British government.

2. That is contained imputations of Chief Justice Sir Lyman Duff upon the integrity and judgment who sat as a Royal Commissioner conducting the Hong Kong inqufry

Takes Probe's Counsel's Advice

Mr. King made his announcement after reading a legal opinion obtained from George A. Campbell, K.C., Montreal, who was senior counsel to the commission.

Tuesday, in response to a request from Mr. Coldwell, the Prime Minister said he would table the letter

LET HOUSE DISCUSS
(Continued on Page 8, Column 1)

Daylight Bombing

LONDON, July 1—(CP).—British bombers raided Germany in daylight this afternoon, it was announced authoritatively.

Lone bombers protected by clouds dropped bombs on separate missions in the industrial Ruhr, other parts of northwest Germany and in the Netherlands.

Fighter activity was restricted by bad weather but some patrols attacked railway yards and other objectives along the French coast.

Shipyards Jump Warship Output Tenfold

LONDON, July 16.—(CP). — How British and Dominion shipyards have increased British destroyer production tenfold and have added to the British fleet more than 500 warships of all classes since the war began was revealed last night by H. C. Ferraby, BBC naval commentator. This means that new British warships have rolled into the water on an average of one every other day since the war started.

Ferraby said that of these ships, some 100 were ordered or under construction when war broke out. The others are new, and many have included radical changes in design and building which have resulted from lessons learned in the early stages of the war.

"In one class of warships alone: destroyers, of which we're told we can't ever have enough, British and Dominion shipyards have already delivered no less than 160 in the last 30 months. That's a tenfold increase over peacetime figures, and a fact which the men of these British and Dominion shipyards can well be proud of.

"But that is only part of the story," he continued. "On top of this tenfold increase in destroyer production, the yards have been able to turn out 190 corvettes—a type of ship on which construction was just starting in 1939. Corvettes have been delivered at a rate of nearly seven a month, a large share of the credit for this being due the Canadians.

"This a part of Britain's all-out

SHIPYARDS JUMP
(Continued on Page 2, Column 6)

Hanson Stays On

OTTAWA, July 16—(CP). Conservative House Leader Hanson today acceded to the request of a Conservative caucus that he continue as leader of the Conservative members in the House of Commons.

The request was made to him by a 2½-hour caucus held under chairmanship of John R. MacNicol, (Con., Toronto - Davenport). The announcement was made by A. C. Casselman (Con., Grenville-Dundas).

Boche Punch To 175 Mi. Off Stalingrad

Reds Smash Ring At Voronezh As Don Basin Slips

By EDDIE GIMORE
Associated Press Staff Writer

MOSCOW, July 16.—(AP)—Two German salients were driven within 175 miles of Stalingrad on the Volga today while at Voronezzh Red Army counter attacks were said to have smashed a Nazi encirclement arm north of the city and repelled Axis advance forces from its outlying streets.

The deepest Txis penetrations into the big bend of the Don River, where it curves close to the Volga, were at German-Won Boguchar, 130 miles southeast of Voronezh, and southeast of Millerovo where the new Russian stand presumably is along the Kalitvia River, 125 miles northeast of Rostov.

The danger to Stalingrad, guardian of the lower Volga, and Rostov, rail gate to the Caucasus, grew hourly with a large part of the important Don River Basin in the hands of the invaders.

Russian dispatches said the most critical situation of the war had developed there in the vast treeless steppe—a plain barren of natural obstacles and perfect for tank operations.

There were indications the fierce upsurge of fighting was spreading over more hundreds of miles of the battlefront. Dispatches from the Bryansk area, 200 miles southwest of Moscow and 230 miles northwest of Voronezh, said a "more serious struggle" was impending.

First Tip In 10 Days

No details on operations there at the juncture of the old battleline

BOCHE PUNCH
(Continued on Page 2, Column 4)

RCAF Too Good Save Crash Boats

By WILLIAM STEWART
Canadian Press Staff Writer

LONDON, July 16.—(CP Cable)—An R.C.A.F. Spitfire squadron fought a furious 25-minute action over the English Channel yesterday with superior numbers of the vaunted Focke-Wulf 190s. One of the enemy machines was destroyed and another probably destroyed.

The Canadians, commanded by Sqdn. Ldr. Bob Morrow of Toronto, were off duty when air-sea rescue craft at work eight miles off the French coast near Le Touquet asked for protection. The squadron volunteered for the job.

After they located the boats and were circling about them, the Spitfires were atacked by the fast, new Nazi planes.

"I never put in such a crowded 25 minutes in all my life," admitted

R.C.A.F. TOO GOOD
(Continued on Page 2, Column 3)

Fire Threatens East Truro

Wind Fans Sparks From Woodworking Factory

TRURO, N.S., July 16.—(CP)—Fire today broke out in a large warehouse at the rear of Spencer Brothers, woodworking plant and every piece of firefighting equipment in the town was called out to fight the blaze.

A brisk breeze was fanning the flames which were blazing high above the building almost an hour after the fire was first reported. Dense smoke rose with the flames.

Telegraph lines running parallel with the tracks were burnt out by the fire and communication with New Brunswick and the west was disrupted.

The flames spread from the warehouse to an adjoining shaving mill owned by Spencer Bros. The fire was the biggest Truro has suffered in years.

Roof watchers were stationed on nearby stores to prevent sparks from setting fire to those buildings and military police were called on to assist town police in directing traffic away from the blaze.

At 2 p.m. A.D.T., the fire appeared to be threatening the east section of the town and residents of one street near the plant had already moved furniture out on their lawns. The plant had already move furniture out on their lawns. Residents on another street, running parallel to the railway tracks on the other side of the plant also were taking property out of their homes.

Timoshenko Saving Reserves for a Coup

Nazis Now Far Ahead Of Supply Lines May Find Disaster Facing Them

By DE WITT MACKENZIE
Associated Press War Analyst

Bad as the Russian military position is—and the danger of a Nazi breakthrough on the southern front is grave—we have here a paradoxical case in which the great gains Hitler is making, coupled with their cost in blood and material, are likely to contribute heavily to his undoing, provided the Allies can create a diversion by establishing that second front.

The Nazi leader's success depends upon blitzkrieg, that is, upon his ability to smash the Red army in the crucial approaches to the Caucasus in a short time. This is so for two reasons:

First, the Nazi lines of communication already are badly extended, and the further the invaders drive the more confused will become their already seriously complicated transport problem.

Second, the supreme effort Hitler is making for a quick killing is costing so many of his best troops, and wrecking so much equipment, that he cannot indefinitely stand the strain. He will have to slow down and in the not distant future he will be fit game for a smashing Russian counter-offensive.

The Nazi chief now is far in advance of the supply lines which he established during the winter, and he is up among the Russian wide-gauge railways over which the narrower gauge German trains couldn't run, even if the roads still were serviceable, but the Fuehrer's troubles go back further than that.

Louis Lochner, Associated Press Chief of Bureau in Berlin, who now is home after five months internment in Germany, has disclosed that Hitler allowed the railway transportation of the country to go to pot because he was banking on the great military highways he was building. Well, the highways would have been grand if the Fuehrer had won the war over-night as he expected, but he didn't.

Now Hitler's home transport is in a bad way and is rapidly growing worse. Thus he hasn't even proper facilities to start his supplies out of Germany for the front, to say nothing of handling them in Russia.

We are told that Marshal Timoshenko hasn't yet been forced to call on great reserves which are being held for a counter-blow. If the Russians are able to throw a weight of fresh troops against Hitler when he is deep in Soviet territory, tired and hampered by disrupted communications, they may be able to inflict a disaster on him. It is reported that this is the strategic line the Muscovites have been pursuing.

The Weather

Peterborough Temperatures:

To-day:	Night low..54	Noon.....81
Yesterday:	Highest....76	Lowest....54
One Year Ago:	Highest....80	Lowest....61

Weather Forecast:

Georgian Bay — Moderate to fresh winds; partly cloudy to-night and on Friday, with scattered thundershowers and becoming a little warmer.

Lower Lake Region—Moderate winds; partly cloudy to-night and Friday, with a few scattered thundershowers, continuing warm.

"They Killed Our Ortiz"

Pro-Allied Throng Fights Police At Funeral

BUENOS AIRES, July 16.—(AP).—Strong police guards fought and repulsed citizens who sought to join the funeral cortege of former president Roberto Ortiz in front of Buenos Aires cathedral to-day, but the crowd braved a rainstorm to turn the occasion into a fevent pro-Democratic demonstration.

As the procession formed and the coffin was placed on a gun carriage, about 500 persons surged forward with the evident intention of joining the procession for the man whose death removed one of the hopes of democratic forces in this country.

Police repelled them in a series of fist fights, and the procession got under ay while the crowd followed, shouting, 'Ortiz,' and 'Viva La Democracia.'

Ortiz died yesterday, three weeks after he had resigned the presidency because of ill health, leaving office without having realized his ambition of assuring Argentina's allegiance to democratic ideals.

The crowd to-day, growing steadily as the funeral cortege moved along the streets, cheered for democracy and shouted, 'we loved him,' and 'they killed him.'

TAXATION BENEFITS TO MARRIED WOMEN PLANNED BY ISLEY

Reds Vacate Boguchar In Big Bend

Nazis Gain In South But Make Little Headway In Centre

By EDDY GILMORE.
Association Press Staff Writer

Moscow, July 16.—(AP). — Two significant German gains within the big bend of the Don emphasized the offensive threat against Stalingrad, Rostov and the Caucasus to-day and the see-saw battle of Voronezh was reported 'developing with increased ferocity.'

Hungarian troops, heavily supported by tanks, struck at the junction of the Don and Vorones rivers southwest of Voronezh, but the Russians were reported still holding the city.

A German vanguard entered one street but was driven out by Red army men who captured 160 prisoners and destroyed the staff headquarters of a Nazi division, said a dispatch to Pravda, communist party newspaper.

Boguchar and Millerovo have fallen, finally abandoned by outnumbered Red army troops after bitter combat, the Soviet information bureau announced.

Soviet forces engaged the invaders overnight in the area of Voronezh and to the southeast of Millerovo, it said, and in another sector 'pressed back the enemy to some extent, killing about 350 Germans and destroying five tanks.'

'Staff documents, two tanks and a number of prisoners' were reported taken in this engagement, developed by one of a series of Red army counter attacks.

Soviet soldiers struck also on the central front after repulsing three enemy attacks and captured a Nazi fortified position, wiping out about 1,000 Germans, the information bureau said.

Kalinin front defenders were reported to have held firmly against a number of German thrusts.

Russian reports from the Millerovo area indicated a Red army withdrawal of 15 miles or more to the Kalitvia river, a minor tributary of the Donets river, which in turn flows into the Don.

Another 25,000 Miles.

Multiple thrusts since June 28 appeared to have given Field Marshal Fedor von Bock's southern command essential control over most of an additional 25,000 square miles of Russian soil, a block extending 130 miles or so eastward from the Kursk-Kharkov zone.

(The Berlin radio claimed German forces had captured 118,6689 Russians in the Kursk-Voronezh fighting of the last two weeks and Nazi

REDS VACATE

(Continued on Page 8, Column 6)

House Debates Shipping Losses

LONDON, July 16.—(CP).— The Houte of Commons went into secret session to-day to discuss war shipping losses after the government declined to reconsider its refusal to authorize a public debate.

A suggestion of Leslie Hore-Belisha, National Liberal member and former war secretary, that the government hold an open session was paried by Sir Staffod Cripps, Lord Privy Seal.

"The government are anxious to avail themselves of this opportunity of having a discussion with the members of parliament which could not arise if the session were held in public,' Sir Stafford said.

Sir Stafford announced that no summary of the debate would be published, but that members might communicate to their constituents the general impression created on their minds.'

Crushed To Death

BOSTON, July 16—(AP).—Three Melrose High School youths were ground to death under 25 tons of gypsum rock shortly after midnight today in a silo at the United States Gypsum Company's Charlestown plant, where they were working during the summer. A huge piece of gypsum jammed in the loading gear at the top of the 90-foot silo, and as they attempted to free it, the chunk crumpled and fell into the silo, carrying them with it.

Midnight Patrol Spots Saboteur Trio On Beach

WASHINGTON, July 16 (AP) — A quick-witted Coast Guardsman, stumbling through the fog, discovered the nocturnal landing of Nazi saboteurs from a submarine on the beach at Amagansett, Long Island, it was disclosed officially yesterday, and started them down the path to their life-or-death trial now under way.

Vice-Admiral R. R. Waesche, Coast Guard commandant, promoted the Guardsman John C. Cullen, 21, to coxswain last night, and commended him for his alertness in spotting the Nazi saboteurs.

As this story was unfolded, the Military Commission trying the eight Nazis announced that it had devoted the afternoon to hearing "a very long statement which had been made by one of the accused to the F.B.I." The prisoner who made the statement was not identified, but there has been speculation that George John Dasch, one of the defendants, helped the government prepare its case.

The Office of War Information made public the Coast Guard's part in the case, explaining that the details come from the official files of the Coast Guard, that the information was assembled before the start of the trial, and that its disclosure "does not violate the rules of secrecy" imposed by the Military Commission.

Cullen had left his station for a midnight patrol six miles east along the lonely beach in the foggy night and had covered but 300 yards when he saw three men—one in civilian clothes on the shore and two in bathing suits, knee deep in the water.

"What's the trouble?" Cullen called.

No answer.

"Who are you?" Cullen called again.

Still no answer.

Couple of Fishermen

Cullen reached for a flashlight. The man on shore apparently thought Cullen reached for a gun, for he spoke:

"Wait a minute, are you Coast Guard?"

"Yes," said Cullen, "Who are you?"

"A couple of fishermen from Southampton who have run aground," was the reply.

"Come up to the station and wait for daybreak," said Cullen, as the weather worsened and the fog thickened.

"Wait a minute," said the man, "you don't know what's going on. How old are you? Have you a father and a mother? I wouldn't want to have to kill you."

Cullen, apparently realizing the hopelessness of tackling three men at once, played for time.

"What's in the bag, clams?" he asked, as one of the Germans in the water came up through the fog dragging a bag. Cullen knew there were no clams for miles around.

"Yes, that's right," said the first man. Then, sensing guillibility, he offered Cullen $100 to "forget the whole thing."

"I don't want it," said Cullen.

"Then take $300," said the man.

"OK," replied Cullen, thinking fast.

"Now look me in the eyes,' the man ordered.

Cullen later reported a fear that he was going to be hypnotized, but the man merely asked whether Cullen would recognize him if he saw him again.

"No," said Cullen.

Short-Changed $40.

Cullen moved away in the fog, then raced to the Coast Guard station and reported to his superior, and the search was on, not to be ended until the Federal Bureau of Investigation had rounded up the four who landed near Amagansett and four others who landed from a U-boat on the Florida coast. Soldiers and sailors joined in the hunt that night.

One of the guardsmen reported that through a rift in the fog he saw a long, thin object ,about seventy feet long, about 150 feet off shore—probably the submarine. Cullen also heard the sound of powerful Diesel engines.

When Cullen turned in the bribe money, he found that the saboteur had short-changed him $40 on the promised $300.

Few Weeks On Syntona Made Big Difference To This Lady

Stomach Felt Better After First Few Doses. Continued Treatment Brought Relief From Dizzy Spells and Muscular Paint. Nerves Are Calmed; Sleeps Better and Whole System Feels Improved.

"Because of the grand results I got by taking a short treatment of Syntona, I will be only too glad to recommend this fine medicine," said Mrs. Josephine Peterson, 38 Stinson Street, Hamilton, Ontario, in a recent statement.

"In the last two years I suffered terribly with my stomach. Although my appetite was poor, at times I would get a craving for something to eat, particularly at night. Then, if I ate anything, my stomach became so upset that I couldn't keep the food down. There would be a sour, burning feeling in my stomach and I would get so bloated with gas that I would feel short of breath. I often felt dizzy and nauseated. More recently, pains developed in my arms and limbs and I felt constantly tired out and nervous.

"Right from the first few doses of Syntona my stomach felt better, and as I continued with it I soon got so I could eat regular meals without all that stomach distress. Then the pains left my arms and limbs and my nerves became relaxed so I could sleep better.

MRS. JOSEPHINE PETERSON

I am subject to attacks of bronchial asthma, so I suffer greatly when my system becomes run down. But I have found Syntona a great tonic and I intend to keep it constantly on hand."

Sytona produces these results without the aid of drugs or depressors. It is made only from pure herbal extracts that aid in the proper assimilation of food for energy and resistance and in ridding the system of excess acids and poisonous waste matter.

Go to Elliotts Drug Store, Peterborough, and find out hoy Syntona can help you, too. (Advt.)

British Shove Rommel Centre Back

Axis Regain Ground Along Coast In 2-Day Assault

CAIRO, July 16 — (AP).— Field-Marshal Erwin Rommel's Axis forces are giving ground on the central front west of El Alamein today, but British Headquarters said the Germans achieved some gains in the coastal zone and have "partially succeeded" in re-establishing themselves at Tel El Eisa.

As the result of an attack launched before dawn yesterday, British troops pushed forward in the central sector to secure objectives at the western end of a ridge south of El Alamein, a communiqe said.

"Prisoners were taken, but their numbers are not known," the bulletin added.

The assault apparently was launched to relieve the pressure on Australian forces holding recently-won positions at Tel El Eisa—the "Hill of Jesus"—and evidently was at least partly successful, for the communique announced that troops continued to hold high ground in that area.

Enemy forces which succeeded in occupying positions at Tel El Eisa on Tuesday night were heavily bombarded all day yesterday by the British artillery and planes and a number of Axis tanks were knocked out of action the bulletin reported.

British air squadrons attacked the enemy "in force" and scored hits on aircraft on the ground, gun positions, motor trucks and a headquarters in the battle area.

Bengazi, Tobruk Get It.

Wide-ranging R.A.F. bombers also struck heavily last night at the important Axis supply bases at Bengasi and Tobruk, far west of the fighting zone, headquarters declared.

"Enemy bombing increased a little but out intercepting fighters shot down seven enemy aircraft and damaged others," the communique said.

The Australians who are holding the northern end of the line occupied Tel El Eisa last Saturday after a two-day 10-mile advance from El Alamein.

Rommels forces have been attacking steadily in the coastal zone since dusk on Tuesday.

The Australians previously had repulsed daylight assaults Sunday and Monday.

Minor engagements involving roving patrols were reported on other sectors of the 35-mile front.

Front-line dispatches made it evident that Gen. Sir Claude Auchinleck, British Commander in Chief,

BRITISH SHOVE

(Continued on Page 8, Column 4)

MORE ABOUT—

R.C.A.F. Too Good

(Continued from Page 1)

Morrow, who has seen plenty of combat.

Some Heated Action

"It was probably the longest continued action Spitfires have fought with Focke-Wulf 190s," he said. "There was no let-up for one moment. When we came out all the boys were wringing wet with perspiration but were tickled pink. They certainly did a job."

Flt.-Lt. D. G. Malloy of Toronto, former instructor at Uplands, Ottawa, said the Canadians were practically on deck when the FW's suddenly broke the cloud above."

"They kept diving at us in twos and fours without pause," he added. "There were at least 16 and possibly more but we got plenty of good squirts at them. I saw one crash into the sea and am inclined to think we got another."

He recalled seeing a Nazi aircraft skiming through the water like a motorboat when he was able for one moment to cast a quick glance at the water. A few moments later, when he looked again, only foamy wake was visible.

The Commander and other fliers slapped the back of Flt. Sgt. J. Hughes of Dauphin, Man., for his brilliant flying performance when his fighter caught fire barely 100 feet from the water.

Hughes pulled up the Spitfire's nose quickly undid his safety belt and squirmed from the cockpit. His parachute immediately billowed out and he floated to the water, where he was promptly picked up by the rescue vessels.

Flt. Lt. Brownie Trask of Yarmouth, N.S. also counted 16 Nazis at one stage as they attempted to break the Spitfires' defensive circle around the boats, which were escorted the 35 miles to England.

So many of the dozen Canadians got their cannon on the Nazis during the engagement that all of them will share in the destruction of the one enemy destroyed and the one probable unless cameras prove an individual credit.

Flt. Sgt. N. A. Keene of White Rock, B.C., drew smoke from a third enemy. Sgt. G. C. McGraw of Kirkland Lake, Ont. brought back souvenirs of the flight—bullet holes in the wing of his plane.

"I used to think I had a good squadron, now I know," Morrow said. "As the fight wore on, the Germans lost their initial enthusiasm. They never succeeded in breaking our circle and finally buzzed off."

One Launch Lost

LONDON, July 16 — (CP) — A launch used to rescue airmen from the English Channel was sunk yesterday by German fighter planes which attacked a flotilla of the small boats off the coast of France, the Admiralty and Air Ministry announced tonight.

Other boats were damaged, two men were killed and several were wounded, but the boats succeeded in rescuing two R.A.F. men from the sea.

One German plane was shot down and another was damaged by gunfire from the boats, a communique added while two more were shot down and others damaged by fighters. Two planes were lost.

Wants 2nd Spitfire

Police Inspector James F. Reid of the Peterborough Police Force, treasurer of the Canadian Police Spitfire Fund, stated that only $3,000 more is needed to buy another aeroplane to replace the Police Spitfire plane, "The Flying Policeman" shot down over France this week. There has been $19,134.03 contributed to date, and the plane will cost $22,350

Brown Trout Betters 8 Pounds

Adam Sands, the Izaak Walton of the City Council, has regained his laurels in the realm of Brown Trout fishing, beating the new record set up about a month ago by Aircraftsman Armstrong when he caught a 7½ pound trout in the Millbrook stream.

The latest catch reported by Alderman Sands, and viewed by an Examiner reporter is a beautiful brown trout weighing 8 pounds 9 ounces, and it was caught in Shanty Lake up near Bancroft on live minnows. This catch also smashed an unofficial record for brown trout said to have been held by an American who caught a brown one weighing 8 pounds in Eagle Lake, near Catchacoma three years ago.

This catch is further proof that the trout in Peterborough district lakes are fast approaching Canadian record proportions, and if they continue to grow at the same rate as in recent years local fishermen should be able to snare the Canadian title. At the present time the record is held by W. H. Burnett, who caught a brown trout weighing 12 pounds 5 ounces on July 17, 1938, in Lake Edith, Alberta. This fish was caught on light tackle but as brown trout have been living in Western Canada waters for many years, it is not unusual that the Prairie Province waters should hold the title at the present time.

Last year Alderman Sands won the Peterborough Examiner Lucky Strike fishing contest prize in the Brown Trout Division with a trout weighing 6¼ pounds. The year before that he also took top laurels with a 5½ pound fish, but this year while he has set himself a comfortable lead, the season is a long way from being over, and his record may be toppled.

The fishing party included Alderman and Mrs. Sands and Mr. and Mrs. Vern Selkirk. They just caught four brown trout, but the big one made up for the small number and the party enjoyed a first-class outing.

MORE ABOUT—

Boche Punch

(Continued from Page 1)

and the new Axis bulge to the southeast were given. It was the first word from the Bryansk sector in 10 days.

At Voronezh, key to the German twin threat to the road to the Volga and the way south into the Caucasus, German troops were hurling tank reinforcements across the Don into the battle area and rushing up anti-tank batteries to meet the Red Army's armored counter assaults.

Dispatches from the battlefront northwest of Moscow for the first time mentioned fighting east of Rzhe, which is 130 miles from the Soviet capital. Operations in that area earlier had been described as southwest of the city.

Forces of German automatic riflemen were said to have wedged into Russian positions, but were reported repulsed after a two-hour battle.

The dispatches said German pressure continued, but was not on the scale of an offensive.

Police Spitfire Fighter Lost In Battle

Gloom settled down on police stations all across Canada this week, from the modern metropolitan stations of the big cities to the remote R.C.M.P. detachments in the west and Yukon, when it was announced that the police Spitfire fighter plane, had been shot down in combat over Occupied France and the pilot killed in action.

This gleaming, speedy fighter plane was purchased through the efforts of the policemen all over Canada who working under the direction of the Dominion Police Chief's Association gathered $22,350 and purchased the plane from the British government. In tribute to the fine spirit of cooperation shown by policemen all across Canada, a former member of the R.C.M.P., Pilot-Officer F. J. Hoben of Ottawa and Windsor, now serving with the R.C.A.F. in Britain was selected to fly the plane.

Money Sent to Britain

The money was forwarded to Sir Philip Game, Commissioner of the Metropolitan Police in London, England, who had instructions not to hand over the money until a fighter plane, brand new, and loaded with ammunition was run out on the tarmac for his inspection. The Government Department in charge of airplane production went a step further for they named the plane "The Canadian Policeman" and chose the Canadian officer to fly it. Hoben at that time was in the Bomber Command and he had to take a special course to qualify as a Spitfire pilot.

The airplane has proved worthy in that it took part in numerous raids across the Channel, battling the Nazi war birds wherever they could be found, and doing its part in providing protection for the big bombers. With the competent ex-policeman at the controls, it was hoped the Spitfire might wear out before it met disaster, but the fortunes of war proved otherwise, and Hoben was officially posted as killed in action this week.

Since the First Canadian Police Spitfire Fund reached the desired total, the police departments across the country did not stop, but continued to send contributions in to Police Inspector James F. Reid of the Peterborough City Police Force, treasurer of the Fund. To date the magnificent sum of $19,134.03 has been collected towards the purchase of a second fighting machine, and this means that just slightly over $3,000 more will put another Police Spitfire in the air against the Germans.

Response Been Generous

Inspector Reid said today, that the response to the Police Spitfire Fund has been magnificent, and he has received donations from as far distant as the Northwest Territories and even from South Africa. The police force in the City of Peterborough have more than done their share in making the total climb and from the proceeds of their dance and draw they netted $526.67. Since that time several citizens have made individual contributions, and many more would have done so had they known more about the fund.

At this time the Police are anxious to complete the quota, and while there is bound to be a ready response from police forces all across the land, local citizens who wish to have a part in starting this second fighter flying can do so by turning their contributions in to Inspector James F. Reid at the Peterborough Police Station.

The following is a list of the donations since May 14 of this year:

Donations received up to May 14	$12,065.94
Mark Street Church Young Peoples Association, Peterborough	3.50
Niagara Falls, Police Chief Constable	956.44
Chief Constable, Winnipeg	5.30
Ottawa Police Hospital Fund Association	600.00
Fort William Police Athletic Association	472.00
P. W. Harpur, superintendent, London Police Department	2,578.00
T. W. S. Parsons, Commissioner British Columbia Provincial Police	449.62
Bank Interest up to 30th May 1942	21.07
Duncan Drummond, Peterborough	5.00
Fred Davis, Chief Constable, Port Coborne	572.21
Peterborough Workers and Unemployed Association, Peterborough	25.03
Fifty coppers from Miss Wood, Brock St.	.50
Inspector Knight, Ontario Provincial Police at Hamilton	604.29
Galvin Township and Belleville Division of the Provincial Police	20.00
Cpl. A. T. Rivett and Inspector R. C. Bowen of the Royal Canadian Mounted Police, Rae, North West Territory	7.88
Friend from Bogota, Columbia S.A. through P. W. Harpur, Superintendent, London Police Dept.	165.00
Niagara Falls, Ont. Police	75.73
H. A. R. Gagnon, Commanding Officer C. Division, R.C.M.P. Montreal, Que.	230.50
T. W. S. Parsons, Commissioner British Columbia Provincial Police, Victoria, B.C.	124.02
Peterboro Workers and Unemployed Association	25.00
Reginald Morrison, Chief Constable, Gananoque	107.00
Total to date, 15th July	$19,134.03

Cheese, Produce and Livestock

MONTREAL GRAIN

MONTREAL, July 16 — (CP). — Wheat, No. 1 Northern, 91c; No. 2, 88c; extra No. 3 C.W. oats, 63c; No. 2 feed barley, 80c; a bushel basis track.

Spring wheat flour—First patents, $5.15 to $5.35; broken lots, $5.70 to $5.90; seconds, $4.50 to $4.70; in carlots per barrel, basis track, less 10 cents for cash.

Winter wheat flour: Choice grades in carlots, $5.70; broken lots, $6; white corn flour, a barrel in bags, delivered to the trade, in carlots, $7.60; in broken lots, $7.90; less 10c for cash.

Bran $29.25; shorts, $30.25; middlings, $33.25; a ton carlot quantities, delivered in Montreal freight points.

Brewers' dried grain, wholesale, $24 a ton; retail, $26 a ton.

Rolled oats, bags of 80 lbs., delivered to the trade, $3.20 to $3.35; baled hay, No. 2, $20, a ton, f.o.b. Montreal; oats straw, $9.

MONTREAL PRODUCE

MONTREAL, July 16 — (CP). — Produce market prices here Saturday, as reported by the Dominion Department of Agriculture follow:

Eggs.—Graded shipment selling: A-large, 34c; A-medium, 32½ to 33c; B, 29; C, 26 to 26½c. Receipts: 3,245 cases.

Butter. — First grade creamery prints, jobbing price, 35½ to 36c; first grade solids, jobbing price, 35 to 35½c; current receipts, Quebec, No. 1 pasteurized, 33¾c; No. 2, 32¾c; wholesale, Quebec No. 1 pasteurized, 34¼c; No. 2, 33c. Receipts: 2,537 boxes.

Cheese.—Current receipt, Western and Quebec, white, 19⅝c f.o.b. Montreal; wholesale, Western and Quebec white, 20c, first grade f.a.s. Montreal. Receipts: 14,732 boxes.

Potatoes.—75 lb. bags, Quebec, $2 to $2.20; Ontario, $$2.50.

MONTREAL POULTRY

MONTREAL, July 16 — (CP). — Poultry prices per lb: Chickens milkfed grade A 28c to 29c; B 26c to 28c; fresh 'owls 20½c to 25c; turkeys 32c to 33c; ducks domestic 28c; brome lake 29c.

BACON-HOG PRICES

TORONTO, July 16 — (CP). — Dressedweight were up 20 cents at Brantford and prices were unchanged at other bacon-hog markets reporting early today.

Liveweight: Chatnam $10.75.

Dressedweight — Barrie, $15 50; Brantford, $15.35 plus transportation; Hull, $15.50 plus transportation; Hamilton, $15 50 delivered; London, $15.50 delivered; Peterborough, $15.25 plus transportation; Stratford, $15.10 plus transporation.

BUFFALO LIVESTOCK

BUFFALO, N.Y., July 16—(AP). —Hogs, 400; 170 to 230 lb. truckedins $15.15 to mostly $15.25; similar weights good and choice rail run, $15.65.

Cattle, 100; strong weight sausage bulls to $11.50; lighter averages, $9.25 to $10.50; cutter and common cows, $8.40 to $9.65; canner, $6.65 to $8.25.

Calves, 100; good and choice vealers, $15.50; common and medium, $10.50 to $14.50.

Sheep, 300; good offerings 65 to 80 lb. fat bucks included $14; grassy yearlings to $10; heavy ewes, $5.50 to $6.

TORONTO LIVESTOCK

TORONTO, July 16 — (CP). — Cattle receipts were very light on the Livestock Market here today. The only sales up to mid-session were a few stockers at $8 to $9.

No veal calves were offered.

Lambs sold steady at $16.75 for best ewes and wethers off-car and $16.50 off-truck.

Sheep sold steady at $5 to $8.

No price was established for hogs which closed previously at $15.75 to $15.90 dressedweight at yards or plants.

Receipts reported by the Dominion Marketing Service were: Cattle, 15; hogs, 74; sheep and lambs, 100. Estimated unsold from yesterday was 100 head of cattle.

TORONTO PRODUCE

TORONTO, July 16 — (CP). — Produce market prices here to-day as reported by the Dominion Department of Agriculture follow:

Eggs.—Wholesale to retail Grade A-large, 36c; A-medium, 35c; A-pullet, 31c; B, 30c; C, 28c.

Churning Cream wholesale, No 1 lb. 35c f.o.b. 38c delivered; No. 2 32c f.o.b.. 35c delivered

Butter, wholesale.—First grade solids, 33¾c; second grade solids, 32¼ to 33c.

FRUITS AND VEGETABLES

TORONTO, July 16 — (CP). — Wholesale fruit and vegetable prices were unchanged here today

WINNIPEG GRAIN

WINNIPEG, July 16 — (CP). — Transactions in wheat were at a standstill today in the first half hour of the Winnipeg grain Exchange session with no trades reported in either the July or October futures. There were no indications of any export business. At Chicago wheat was down ⅞. Further liquidation appeared in oats and barley with prices easing slightly, due to local selling. Rye lacked support and prices dropped a little in this commodity also.

Yesterday's Quotations.

	Open	High	Low	Close	Prev Close
Wheat—					
July	80¾	80¾	80¾	80¾	80¾
Oct.	....	....	....	90	90
Oats—					
July		..		51½	51½
Oct.	48¼	48⅛	47¼	47½	48⅛
Dec.	46½	46½	45⅞	46⅛	45½
Barley—					
July				64¾	64¾
Oct.	61⅝	61⅝	61¼	61⅝	61⅝
Dec.	61⅜	61⅜	61⅛	61⅛	61⅝

MORE ABOUT—

Desert Battle

Continued from Page 1

anti-tank guns had stopped the tank attack completely, destroying at least seven machines.

A Few Yards

The entire German forward movement was only a matter of yards.

The manoeuvre by which the Germans attacked resulted in two Aussie companies being cut off. But these bayonet-swinging veterans sliced their way through to the north.

Through the night there were constant patrol encounters and much hand to hand fighting.

A few Germans were captured and these were found not to be of front line quality. Some anti-aircraft gunners and light artillerymen were being used as infantrymen, and British officers considered this a good sign.

In the early hours this morning one of the heaviest dive-bombing attacks of the campaign started against the most northwesterly point held by the Australians, about 10 miles beyond El Alamein.

One veteran of the siege of Tobruk declared, 'Tobruk was beautiful compared to this morning; I never saw so many bombs at one time.'

The Germans used 36 to 40 dive bombers in that single attack.

MORE ABOUT—

Nazi Europe

(Continued from Page 1)

starvation."

The Netherlands:

The committee said 20 to 25 per cent of the children living in towns are under-nourished and the adult population is near starvation.

Greece:

Quoting what it called first-hand reports, the committee said:

"From August until the end of March 320,000 deaths were registered in Greece, exceeding over five times the normal death rate and being higher among infants....

MORE ABOUT—

Shipyards Jump

Continued from Page 1

war effort about which little is said," Mr. Ferraby said. "Hitherto information concerning ship-building has been kept secret to all but a handful of people.

"We've heard quite a bit about the output of military equipment, and astronomical figures about the manufacture of small arms and ammunition, of airplane parts and planes, and about tanks and mechanized transport—but the men in the shipyards have quietly toiled on and have rarely been remembered by the public.

"You don't produce 500 new fighting ships in 30 months by wasting time."

Better Than 1917-18

Pointing out that in 1917 and 1918 British shipyards turned out 2,500,000 tons of new merchant ships, in addition to warships, Ferraby said Britain's current merchant ship production must be at least comparable with this, and that the First Lord of the Admiralty indicated in a recent speech that it was even better.

"Another aspect of shipyard work that we don't talk about at all is the repairs to damaged ships. There's been a lot of this, and they've been made in record time." ?

He said that the 500 warships which have been added to the British fleet have, unfortunately, not been net gains. Since start of the war the British Navy has lost 17 cruisers, 78 destroyers, 38 submarines five capital ships and four aircraft carriers.

"But, it is pretty clear that the efforts of the men in the shipyards has more than filled the gap caused by these losses."

Indicating that all these production facts were already known to the enemy, although the British people had not yet seen such a tabulation of them, Mr. Ferraby said his figures came from a compilation he had made of published names of new ships. He indicated that the names of a number of new ships have probably not yet been cleared for publication. His figures do not include production of mine-sweepers, motor-torpedo boats, and motor gun-boats.

Douro News

Thomas Sheehan and sons Jack and Jim and Joseph Huard were Sunday guests of Rev. J. J. Garvey in Hastings.

The two small children of Mr. and Mrs. Frank Murphy of Ennismore are ivsiting their grandparents, Mr. and Mrs. Joseph P. Leahy.

Birth — On Friday, July 10, to Mr. and Mrs. Mastai Moher, at St. Joseph's Hospital Peterborough, a son.

Mrs. Frank Hayes of Lansing, Mich., has been visiting ta the home of her sister, Mrs. Allen Hayes.

Miss Irene Fitzgerald, Reg. N., of Detroit, is visiting her mother Mrs. William Fitzgerald.

Master Neil Arbour, son of Mr. and Mrs. Edward Arbour of Toronto, has won a partial scholarship in the recent contest held at La-Salle College. There were about 200 boys competing. He also won the Proficiency Prize in St. Brigid's School, Toronto. His mother was Lillian Condon, a former Douro girl.

INDIAN DRUGS

India now manufactures more than 290 drugs and other medical supplies formerly imported.

Ilsley Vetoes National Currency Idea

Tax Charges Benefit Married Women To Keep Them Working

By JAMES McCOOK
Canadian Press Staff Writer

OTTAWA, July 16.—(CP)—Finance Minister Ilsley in the House of Commons last night flatly rejected the proposal of Arthur Slaght (Lib. Parry Sound) that the government should issue $1,200,000,000 in national currency to assist in war financing and lessen the interest burden.

The minister said he would rather resign than accept such a proposal.

Mr. Slaght's suggestions drew applause from the New Democracy group which supports social credit principles and several Liberals also thumped their desks in approval.

Mr. Slaght spoke in the continued debate on budget resolutions covering income tax changes which will impose heavier imposts on the Canadian taxpayer.

Mr. Ilsley announced an amendment providing that a married woman earning more than $660 a year will be treated as "single" taxpayer while her husband will be treated as a married taxpayer. This is designed to encourage married women to continue working.

After several members had protested against income tax being levied against commissioned officers in the forces who are serving in Canada, Mr. Ilsley said he would introduce an amendment which would have the effect of ironing out discriminations. Members claimed the effect of proposed taxation would be that a warrant officer, not liable to income tax, would be paid as much as a major.

The House will continue today with its study of budget resolutions.

Wreck The Price Ceiling

Mr. Ilsley said he regretted the speech of Mr. Slaght on his currency issue proposals and he believed it would do a "great deal of damage."

"If we put in circulation $1,000,000,000 of new money it would blow the price ceiling to kingdom come

ILSLEY VETOES

(Continued on Page 8, Column 7)

War Prospects Held Graver

LONDON, July 16—(CP Cable).—Leslie Hore-Belisha told an audience last night the war "situation and prospects are graver than at any period during the war," and "certainly worse than at the time of the battle of Britain."

The former War Secretary, a consistent House of Commons critic of the war direction, was speaking at the Allied Services' Club.

He added:

"What a tragic commentary it is on our lost opportunities to reflect that while Russia is being pressed back across the Don there is no action on land which we can take to relieve that pressure. Plainly something has been wrong and is wrong in our methods.

"Unless we drastically eradicate our shortcomings of organization and personnel, the same causes will continue until it is too late to avoid disaster."

Hog Quotations In Peterborough

THURSDAY, JULY 16

Canada Packers quote:

Hogs—$15.25 plus transportation.

Sows—No. 1, $11.50; No. 2, $11.00.

Calves—Top. 14c.

Butter.—No. 1 prints, 37c; No. 2, 36c; No 1 solids, 35½c; No. 2, 34½c.

Eggs—A-large, 28c; A-medium 26c; B 23c; C, 18c.

Cream.—No. 1, on truck, 36c; delivered, 37c.

The Quaker Oats Company quotes: Ontario Winter Wheat: No. 1, $1.02; No. 2, $1.01; No. 3, $1.00. Milling oats, 55c. Buckwheat, 72c. delivered at mill.

TANK NAMES AS PRIZES

LONDON—(CP).—Tanks will be the prize in a nation-wide small savings drive July 20 to September 26, when areas which show a 20 per cent increase over last year will have the name of their town or district painted on a tank.

Here's Speedy Relief For

Tender, Aching, Burning Feet

Your feet may be so swollen and inflamed that you think you can't go another step. Your shoes may feel as if they are cutting right into the flesh. You feel sick all over with the pain and torture; you'd give anything to get relief.

Two or three applications of Moone's Emerald Oil and in a few minutes the pain and soreness disappears.

No matter how discouraged you have been, if you have not tried Emerald Oil then you have something to learn. Get a bottle to-day at McDermid & Jury and all druggists.—(Advt.)

Charge 3 Sales Engineers Made $646,701 In 6 Mos.

WASHINGTON, July 16.—(CP)—Chairman Carl Vinson of the House of Representatives naval committee maintained yesterday that three "sales engineers" had an "inside track" at the Navy Department which helped them obtain war contracts for manufacturers and a profit of $646,701 for themselves during the first six months of this year.

"You three men, sitting here in Washington," Vinson told the trio during the hearing, "are getting $1150 each a day, every day for the first six months of this year, including Sunday, while boys are dying at Bataan and Corregidor and on the Lexington."

His assertion came during examination of A. P. Shirley, a one-time United States army major, and F. B. Olcott and F. C. Nichols, both former civilian employees of the United States Navy. The three are partners in a firm which secures contracts for manufacturers throughout the country on a commission basis.

Representatives of the justice department and the army and navy sat in as Thomas Hinkel, committee counsel, opened a committee inquiry by saying that it was directed toward disclosing the activities and profits of the "so-called five per cent representatives and agents" of manufacturers handling war work.

Hinkel said also that he would show that:

1. Horace Ward, "an individual who acts for his principals on a contingent fee basis, generally in the amount of five per cent," had received a total net income of almost $376,000 for the eighteen-month period ending June 30.

2. The firm of William Schirmgeour and Sons, who furnish "so-called engineering services in addition to their sales activity," had received over $200,000 on naval contracts alone since 1939.

3. John J. Orr, a graduate of the United States Naval Academy and a former employee of the Federal Housing administration, had received over $50,000 since January, 1941.

Shirley denied that he had picked Olcott and Nichols because of their contract with ranking naval officials and manufacturers dealing with the department, and declared he had chosen them because of their engineering ability.

Staff Parley In B.C.

VANCOUVER, July 16—(CP). — Lt.-Gen. Kenneth Stuart, Army Chief of Staff and Temporary Commander of the Pacific Coast area, was in Vancouver to-day for staff conferences with his military officers. He has just returned from Ottawa.

Dangerous Spot

CHATHAM, Ont., July 16—(CP)—The intersection of King and Fifth streets in Chatham has the doubtful distinction of being nominated the most dangerous corner in traffic by Police Chief C. E. Bagnall. He said that more minor accidents have occurred on the corner since the first of the year than on any other intersection in the city.

Mitchell Urges Japs For Farms

OTTAWA, July 16 — (CP). — Labor Minister Mitchell told a Dominion-Provincial butter conference here yesterday that he believes the Japanese being moved from British Columbia could be used to relieve Canada's farm labor shortage.

It is false economy to have the Japanese working only on roads or to intern them, Mr. Mitchell told the conference which is being attended by Federal and Provincial agriculture officials and representatives of dairy farm organizations.

To use the Japanese on farms appeared to the Labor Department to be a more constructive policy. The proposal was that Japanese families be taken on the farms so they would live under conditions as near as possible to the Canadian way of life.

They would be paid the prevailing rate of wages in the district in which they were employed.

Midland Unit To Go To Camp

COBOURG, July 16.—(ENS)—Members of "A" Company, Midland Regiment, R.F. under command of Captain Lorne Anderson, will leave on week-end for camp. They will be joined by "C" Company from Port Hope and the other companies of the regiment, whcih are stationed at Bowmanville, Norwood and other places in the district. The strength of the Cobourg company is sixty and the other officers are Lieut. C. Atkinson, Lieut. G. Kidd, Lieut. Claude Fowler of Cobourg and Lieut. T. C. Thompson of Brighton. An advance party will leave in a couple of days.

The 14-22nd Battery, R.F. of Cobourg, which is commanded by Captain G. A. Dundas, are also leaving shortly for camp. There are 85 N.C.O.'s and men in the combined batteries of the 14th and 22nd. The officers are Capt. G. Dundas, O.C.; Capt. G. S. Edwards, Capt. C. Tottenham, Capt. Paul Siste, Lieut. R. Higginson, 2nd Lieut. C. S. Patterson, 2nd Lieut. H. Campbell, 2nd Lieut. J. M. Harrison and 2nd Lieut. H. O. Taylor.

On West Coast Patrol

Photographed during a stand easy period while on reconnaissance and patrol duty on the Pacific coast, these two Manitobans seem to enjoy the mild breezes blowing in from the broad Pacific. They are Pte. Johnny Johnstone of Elphinstone, and Carl Domansky of Sandy Lake.

Big Red Cross Garden Party Is Top Ranking Social Event

PORT HOPE, July 16 (ENS) — Penryn Park, Victoria street, the beautiful home of Mrs. A. B. Scholtz, was the setting for a successful garden fete yesterday afternoon under the auspices of the Red Cross.

As the guests approached through the avenue of stately trees they were first met by Mrs. Moore, Mrs. McKechnie and Miss Helen Smart, who graciously permitted them to make their first contribution to the worthy cause by way of an entrance fee. Continuing on they were made welcome by the hostess Mrs. Schultz, the president, Mrs. Wotherspoon, and the convener, Mrs. D. H. Chisholm.

Convening a miscellaneous table were Mrs. Roper, Mrs. E. H. Briden and Mrs. Passey. Here one could choose a beautiful bouquet of regal lillies, delphiniums, roses or many other lovely blooms, or decide to take home a basket of garden fresh home grown vegetables at quite reasonable prices. For the Red Cross worker there were lovely bags for sale, lage enough to carry several pieces of work. For those who could afford to let their minds wander to the less useful articles, there were pictures, trinket boxes and many other lovely things which made it hard for one to choose. For the very young lady there were lovely sets of doll's clothes and for one a little older there was offered sweaters. Here too, one who liked to take a chance on winning something, could buy tickets on several different things including a beautifully dressed baby doll and an angel cake that would be a joy to any one to win.

Variety of Prizes

At the fish pond, where Mrs. F. Buckley and Mrs. J. L. Black presided, one could make sure of either a 5c or 10c fish and either price offered good value. Draping this booth were the Union Jack and the Stars and Stripes.

At the ice cream stand Miss K. Brayley made all welcome, if one still happened to be in possession of a nickle.

For fifteen cents Mrs. Wynn and Miss Dorothy Grant would see that one enjoyed a game of tennis. After this for a further consideration of fifteen cents Mrs. McDerment and Miss D. McElroy offered a cooling refreshing swim in the tank.

For those who wished less strenuous entertainment Mrs. J. A. V. Fraser had prepared tables where one could enjoy a game of bridge.

Under the direction of Mrs. Bryant two plays had been prepared. The first "Sunday Costs Five Pesos," a Mexican love story provided some very amusing moments and the parts were well taken by Betty Lou Thompson, Arnold Baxter, Connie Scott, Helen Diamond and Grace Kemlo. The second one, a two-act play entitled "The Tenth Word," contrasted the thought and education of four young ladies in the year 1812 and those in the year 1942, and was well portrayed by Betty Lou Thompson, Betty McLaughlin, Beth Thompson, Connie Scott and Dorothy Dodd. Both these plays were much enjoyed and great praise is due both the players and their teacher.

Beautiful Grounds

From the spacious veranda and the terrace where the tea was served one looked out over the evergreen studded valley to see the blue waters of Lake Ontario in the distance. With the sunny summer sky overhead and the British Flag and the Stars and Stripes fluttering from twin flag poles on the terrace, this was a spot where one was apt to linger, especially since the social committee served such a delicious luncheon. In the dining room from a table covered with a lovely lace cloth and centered with a white bowl filled with red, white and blue flowers, Mrs. Foote, Mrs. Seaman, Mrs. M. C. Wotherspoon and Mrs. J. T. George poured tea. Those helping with the tea room were Mrs. McKechnie, Mrs. Hozack, Mrs. McGillis, Mrs. McDerment, Miss Dorothy McElroy, Mrs. Lee, Mrs. Rupert Clark, Mrs. Whitney, Mrs. Hugh, Mrs. Thurber, Mrs. Book, Mrs. R. Wilson, Mrs Ditheridge, Mrs. Whitbread, Mrs. C. Wood, Mrs. Baxter, Misses Julia Bridger, Patricia Chisholm, Joyce Crisall, Alice Kingshultz, Patricia Durand, Nancy Hume, C. Marshall, Helen Smart and Elizabeth Shay.

After tea there was still the lovely flower garden to see and as one came away they carried with them the thought that the afternoon had been one of the most pleasant of the summer. We are glad too, to know that the Local Branch of the Red Cross was some two hundred dollars better off from the afternoon's work.

Port Hope Woman Visits Roseneath WMS

ROSENEATH, July 16—(ENS).—Speaking on the subject, "The Eternal Things," and defining democracy, not as a form of government, but as a form of life, based on four princip' of religion, morals, social obligations, respect, and sanctity of home, Mrs. J. B. Reynolds of Port Hope, guest speaker at the annual afternoon tea of the W.M.S. on Tuesday afternoon, urged that it never will be forgotten that religion is not a part of life, but all of life That all of life's work means nothing, without a practical showing of Jesus in our lives, that each individual is a trustee unto himself, and no proberty is so easily sqandered, or so valuable, were points developed by the speaker.

Mrs. D Brisbin, first vice-president, presided and introduced Mrs. Reynolds.

Following Mrs. Reynolds' address, Mrs. A. J. Campbell presided over a brief program, including a piano solo by Mrs. S. Thackeray; a vocal duet by Misses Clarice and Betty Atkinson; a short playet, "Two Women," based on Phillippians iv., 2, and written by Fay Inchfawn, was introduced by Mrs. E Unstead, and presented by Mrs. J. C. Arber and Miss Leila Taylor. Miss Gwen Varcoe sang "Thank God for a Garden," and the Misses Atkinson played a piano duet.

WALES FOR RED CROSS

CARDIFF—(CP).—Welsh farmers have pledged themselves to raise about $225,000 for the Red Cross Agriculture Fund, between June 20, 1942, and February 28, 1943.

HI-DO Quick YEAST
FAST RISING... Yet keeps without refrigeration!
15¢

Fraser Reveals Beer Salesmen Canvass Hotels

OTTAWA, July 16—(CP).— The methods of men attempting to sell liquor or beer to new customers were explained in the House of Commons yesterday by G. K. Fraser (Con., Peterborough West), who asked who was responsible "for the runners or agents of the breweries and distilleries."

Mr. Fraser raised his question during debate on Budget resolutions when increased taxation on liquor was being reviewed.

"Every session since 1940 I have had men come to my room in the hotel and ask if Mr. So and So was in," he said. "When I replied 'No' they would say they wanted to sell a case of such and such a brand of beer and wondered if I did not want a case.

"The same thing with liquor. They would intimate they had an order from this fictitious man and then try to sell me a few bottles.

"I have had this happen here as well as in Toronto and Hamilton, although I have not bought any yet."

Her Son's Wings

LACHUTE, Que., July 16—(CP).—Believed to be the first Canadian woman to be so honored, Mrs. J. H. Theoret, of this town 40 miles from Montreal, was presented yesterday with the wings her 21-year-old son, LAC. Jean-Charles Theoret, would have pinned or him with members of the latest graduating class from No. 13 Service Flying Training School at St. Hubert. LAC. Theoret was one of the victims of the four-plane crash near Malone, N.Y., just two weeks befor he was slated to receive his wings.

Internee Escapes

OTTAWA, July 16—(CP).—Martin Bodenstein, 34-year-old internee, escaped Wednesday from the internment camp at Petawawa, Ont., Royal Canadian Mounted Police Headquarters here said last night.

The internee weighs 180 pounds, has brown hair, blue eyes and a fresh complexion. He formerly was held at a camp in Kananaskis, Ala.

R.C.M.P. officials said they have no details on how the escape was made. The internee's nationality was not known here.

Three Injured On Highway West Of Cobourg

COBOURG, July 16.—(ENS).—Three people were injured yesterday afternoon in the first motor car collision here for some time. The accident occurred on the provincial highway about 5 miles west of Cobourg, on a straight piece of road. According to Provincial Constable David Adair of Cobourg, who investigated, a car driven by John Hovenac of Montreal, was heading west and collided head-on with one driven by John Logan of Toronto. Police stated that Hovenac was about to pass another car at the time and was unable to get back on his own side of the highway to avoid a collision with the Logan car.

Miss Lucienne Montgraim of Montreal, who was a passenger in the Hovenac car, was cut about the face and was taken to Port Hope Hospital. The other passenger in the same car, who was a cousin of the driver and with the same name, escaped injury. Mr. Logan was taken to Cobourg and attended by Dr. Fred Blackwell. He received a couple of fractured ribs and his wife broke a small bone in her foot.

Later police laid a charge of reckless driving aganst Hovenac and he will appear in court this afternoon.

Buy a STAMP a day every day during July
Buy War Savings Stamps from
BANKS • POST OFFICES • DRUGGISTS
TELEPHONE OFFICES • TOBACCONISTS
DEPARTMENT STORES • GROCERS
BOOK STORES and other RETAIL STORES

SAVE!
Time and money by shopping with the friendly stores. Phone your order.

FOR YOUR PRESERVING

Certo	Btl.	25c
ZINC Rings	Doz.	27c
Parowax	2 Pkgs.	27c
Fruit Jars, Doz.	Medium 1.09	Large 1.49

HERRINGS In Tomato Sauce 14-OZ. 2 for 29c

MEAT SPREADS 2 for 19c
Delicious for your husband's lunch and sandwiches

CANNED CHICKEN - Tin 32c
A real hot weather dish

Tomato Juice 20-OZ. TINS 2 for 17c

KLIK A Neighborhood Product Prepared by Your Neighborhood Worker for Your Neighborhood Grocer Tin 31c

Creamery Butter 2 lb 75c

QUAKER PUFFED RICE
QUAKER PUFFED WHEAT
Combination Sale 1 of Each For 15c

Brunswick or Fairhaven SARDINES - - 2 for 13c

Junket Ice Cream Mix - 2 for 19c
Jelly Powders VARIOUS FLAVORS 3 for 23c
Minute Tapioca 8-OZ. - 2 for 23c
Choice Apple Sauce 15-OZ. 2 for 19c

Fruits and Vegetables

SUNKIST ORANGES	Doz.	29c-39c
HOME GROWN — GOOD SIZE NO. 2 POTATOES	10 lbs.	29c
HOME GROWN HEAD LETTUCE	2 for	13c
FRESH ONTARIO TOMATOES	lb.	23c
FRESH TOMATOES	lb.	17c
LARGE HEADS CABBAGE	Each	10c
LARGE SIZE CUCUMBER	2 for	15c

WAXED GREEN BEANS — CAULIFLOWER — LEMONS — GRAPEFRUIT — CANTELOPES — RED PLUMS

FRESH MEATS

ROLLED LEG OF VEAL	lb.	35c
(BLADE OUT) BLADE ROAST OF BEEF	lb.	31c
SHORT RIB OF BEEF	lb.	33c

MAPLE LEAF COOKED MEATS

Bologna or Head Cheese	lb.	23c
Maple Leaf WEINERS	lb.	25c
Macaroni and Cheese Loaf	lb.	29c
SPICED BEEF	lb.	45c
VARIETY LOAF	lb.	39c
COOKED HAM	lb.	65c

ROYAL YORK HOMESTYLE Marmalade 32-oz. Jar 27c | CONNOR'S—¼ Kipper Snacks 2 for 13c | CHOICE—Halves 15-oz. Peaches 2 for 29c

INDEPENDENT FOOD STORES
PHONE YOUR ORDER TO ANY OF THESE GROCERS

J. WILSON, Sherbrooke St. Dial 7615
LATIMER'S, McDonnel at Aylmer. - 3586
HARRISON'S, Parkhill at Water. Dial 4531
M. BRAUND, Chamberlain St. Dial 3564
RAY HEALEY, Lock St. Dial 4935
WHITESIDE'S, Charlotte St. - Dial 5715
H. S. POWERS, 340 George. Groceries Only Dial 5323
CROWE'S GROCERY, Armour Rd. Dial 9787

MASON'S STORES
341 RUBIDGE ST., DIAL 5526 — 659 REID ST. DIAL 5825 — 429 GEORGE ST. DIAL 3597 — 682 GEORGE ST. N. DIAL 6223 — 95 HUNTER ST. E. DIAL 3440

The Examiner

The Peterborough Examiner, published each evening by Peterborough Examiner Limited. Office: Hunter and Water Streets, Peterborough, Ont.

W. RUPERT DAVIES, President
H. L. GARNER, General Manager
G. WILSON CRAW, Managing Editor

Subscription Rates: 18c per week in City of Peterborough delivered by carrier; $6.00 per year by mail to outside points.

Members Canadian Press, Audit Bureau of Circulation; Canadian Daily Newspaper Association; Empire Press Union; Ontario Provincial Dailies Association.

TELEPHONE 4641
Private Branch Exchange to all Departments

THURSDAY, JULY 16, 1942

Britain's Educational Revolution

A remarkable amount is written these days about the educational revolution which is in progress in Britain, and which is expected to have far-reaching effects in the post-war world. A general evening-up is expected, so that all children have a chance to receive an adequate minimum education and so that the rich do not have an advantage over the poor in this direction.

Unfortunately much of what is written both here and in the U.S. on this matter neglects the important fact that this revolution has been going on for sixty years and more; at both Oxford and Cambridge there are scores of scholarships and bursaries which enable young men of straightened means to enjoy the advantages of the great universities. The only condition is that the poor men must be clever enough to win these awards; the only advantage which the rich possess is the doubtful one of being able to send their children, stupid or clever, to institutions of learning.

It must also be remembered that education in Britain does not mean quite the same thing as it does here or in the U.S. The young Briton, poor or rich, who has been given an education has a far wider background of learning and culture than is the case here. We educate millions superficially and scrappily; they educate thousands deeply and thoroughly. In Britain education still means primarily a grounding in the humanities; here it is very apt to mean training for a particular trade or profession.

If Britain adopts a more widespread scheme of education we may possibly see a decline in the standard of that education, but we doubt if the decline will be a serious one. If the doors of Eton, Harrow, Winchester and Rugby were opened only to the cleverest boys there is little reason to fear a drop in their standards; it is only when a country tries to educate everyone in the same way, rich and poor, clever and stupid, that superficiality and mediocrity result.

Class distinctions, we hear, are on the decline in Britain. We are inclined to applaud this if it means that everyone is going to be as well-mannered, as considerate, and as free of middle-class prejudice as the aristocracy are popularly supposed to be; if it merely means that henceforth everyone will behave like the proletariat we think it a pity, for that would merely be change without progress. The fact that Britain's proletariat has shown itself to be the salt of the earth is no reason for copying its bad habits. Therefore in this matter of Britain's educational revolution we must reserve our judgment. If it genuinely brings the best education to the cleverest boys, regardless of income, we are all for it; but if it merely means watering the present education so that everyone may have a sip of it we deplore it and predict that it will soon be abandoned.

We Lose a Battle

We have, it appears, lost our battle to prevent American trucking interests from hauling freight in bond over the highways of Southern Ontario. Two newspapers in the district principally affected—the St. Thomas *Times-Journal* and the Windsor *Star*—have put up a strong fight against the granting of this privilege, and the Hon. C. D. Howe has opposed it vigorously in the face of a good deal of abuse from the American interests involved, but it seems that Canada will be forced to give way in the matter. This is not a time to show ourselves churlish toward our allies in the U.S., but it cannot be denied that this trucking question has been, and will be in the future, a source of irritation.

There appears to be no good reason why the war goods which are to be trucked through the Niagara Peninsula could not be shipped on the three railways, one of which is an American line, which serves that district. The effect of this trucking of bonded goods, on the contrary, will be to reduce employment for Canadian railroad men in this district, without the country being any better off in any other way. Indeed, these trucks are using the public highways with vehicles of the type most likely to spoil the roadbed, but they are paying no tax for the upkeep of these roads, whereas the railroads, which must submit to this competition, are taxpayers. It is also a fact that these American trucks will be using tires and gasoline in long hauls of a kind which are denied to our own trucking companies; the fact that they are American has little to do with the case, for at present the conservation of rubber and gasoline concern Canada and the U.S. equally. And finally, although this trucking system might be endured as a war measure, there is strong feeling that, once this business of hauling goods through Canada has begun, it will be impossible to end it; a privilege, once granted to a common carter, is never relinquished without a struggle.

A further point, and an important one, is this: Only recently it has come to light that 28 American trucking firms have been partially in the pay of the Axis, and there has been a story in circulation of a scheme to blow up the Detroit-Windsor tunnel by means of a transport loaded with explosives. The trucking firms have now, it appears, purged themselves of the Axis agents whom they employed, but we wish we could be more certain of this. Let us hope that this trucking privilege may be prevented from becoming more of an abuse than is necessary in wartime, and that it may be cancelled after the war without a bitter struggle.

Penny Candies

Although we may sometimes doubt whether our Parliamentarians have a grasp of large issues they give us ample proof of their masterly command of small ones. The discussion of the tax on penny candies which took place on Tuesday when the Commons met in committee on the Budget resolutions is a case in point. What ineffable tenderness, what understanding of the joys and sorrows of childhood our legislators showed in thrashing out this matter! Who would ever think that they were used to voting large sums of money for governmental purposes? Who would ever think that they acquiesced in the payment of $20,000 of our money to three lawyers who assisted in the preparation of the Hong Kong Report? But of course the $20,000 came from adults, and parliamentarians care little for adults; it takes the weeping of a child, deprived of a penny lollipop, to pierce the pure clear air of Parliament Hill and fall like a tocsin on the ears of our elected representatives.

Like Mr. Ilsley, we cannot get worked up about this matter. The impost on penny sweets will bring us about $500,000 of the $7,000,000 candy tax. We need the money. It is a pity if the children have to have less candy than usual, but we do not think it will do them harm. Indeed, it may do them good. In this restriction on penny candies dentists will see the silver lining, even as they feel a twinge of regret for the lost gold filling.

Wachet Auf

Time hangs heavy on the hands of Germany's clock-makers; indeed, they might be said to have more time than they know what to do with. They can get no supplies, and yet they are buried under heaps of clocks and watches which need repairing. As a result rationing is necessary in the execution of orders.

Alarm clocks belonging to railway, postal and armament workers are to be given preferential treatment; and soldiers home on leave are to be served ahead of other people. The rest of the population does not matter. Doubtless Hitler feels that, as they obviously have not known what time it was since 1933, there is no immediately hurry in their case.

Ornamental watches and mantel clocks must wait for the peace. The cuckoo-clock, that miracle of German ingenuity and bad taste, must remain silent until the hour of Hitler's defeat, when its characteristic cry may resound throughout the Reich with singular appropriateness.

NOTE AND COMMENT

Says the waggish Kitchener *Record:* "Cherry trees in blossom in the spring are very beautiful, but right now they are pittier."

The German Propaganda Ministry has instructed Norwegian editors to Nazify all news. Nazify or nastify—it's all the same to the Norwegians.

The Director of National Selective Service, Mr. Elliott M. Little, says that only 66 men were available for 3,562 vacancies for skilled tradesmen in Chicoutimi, Quebec. "This," the Brantford *Expositor* comments, "is a part of the legacy left by national failure to maintain the apprentice system back in depression times."

Thanking Your Lucky Stars

By SAMUEL MARCHBANKS

On several previous occasions this column has said its say about astrology; the subject is interesting and pertinent because of the amazing revival of faith in that ancient belief which has taken place during the last twenty years. Whether or not it is a sign of a sick world, curiosity about the occult, ranging from the experiments at Duke University to the appearance of fortune-tellers in tea-rooms, has grown steadily in the period between the wars.

◆ ◆ ◆

The interest which was evident in Britain before the war in the predictions of the astrologers who were attached to the large Sunday newspapers was amazing and pitiful. Few of the readers of their columns appeared to think that their favorites wrote what the public wanted to read, and would not have dared to predict anything in the nature of a national calamity. And so, until the actual invasion of Poland, the popular newspaper astrologers went on assuring their readers that there would be no war, that the dictators were due for "new and startling developments which were clearly shown in their horoscopes," and that the horoscope of Mr. Chamberlain contained omens of the greatest benefit to the nation and the world as a whole. The astrologers were full of lame excuses when war actually broke out, but they soon recovered their popularity. They wrote always in a vein of unbridled and chauvinistic optimism; as far as they were concerned the stars were all on the side of the British Empire.

◆ ◆ ◆

The question is: Do these evidences of ineptitude invalidate the whole astrological system? A great many people scorn astrology, though they are prepared to swallow almost any claim which is made by a physicist or biologist; astrology is, at present, one of the less respectable forms of witchcraft. But the astrological magazines do a thriving business, and private astrologers in large cities have more clients than ever. In times of stress people turn to whatever thing seems to them to contain most reassurance. The desire to see into the future is deeply rooted in human nature and astrology attempts to satisfy it.

◆ ◆ ◆

The cases for and against astrology are not clear-cut. There is no doubt whatever that there are a great number of charlatans who set up as astrologers who are wholly incapable of comprehending its complexities. Casting a horoscope is not an exceedingly difficult matter but it requires some mathematical skill and it is doubtful if a person of no more than average education could do it. And the confident predictions of some astrologers, pleasing as they may be to the simple-minded, are not in the tradition of the art. The most celebrated astrologers have always shown a marked reluctance to commit themselves to detailed predictions; they are content to indicate tendencies and probabilities, and it must be said that they have often done this with remarkable skill and success. Horoscopes of Napoleon, for instance, exist which were drawn early in his career and which predicted it accurately in outline; they are noticeably vague, however, about the exact means by which he would achieve success and the manner of his eventual fall. The most striking example of astrological caution, of course, is shown in the "centuries" of Nostradamus, which are so crabbed and obscure that they may mean almost anything. Perhaps that was the writer's intention; certainly many people have taken pains to discover predictions of events in his writings when those events were accomplished facts.

◆ ◆ ◆

Valid or not, astrology has its attraction, like so much comparatively useless information. Its symbolism is pleasing. According to our time of birth we may partake of the character of the forceful, pioneering Aries, the strong and noble Taurus, the versatile Gemini, the tenacious Cancer, the masterful Leo, the cold and intellectual Virgo, the judicious Libra, the choleric Scorpio, the dreamer Sagittarius, the plodding Capricorn, the unselfish Aquarius or the dual-natural Pisces. The remarkable fact is that the types of personality which have been associated for centuries with these signs will be found in the majority of cases to fit the people who fall under them; it is this fact, which the writer has observed in a large number of cases, which disinclines him to dismiss astrology as mere superstition.

◆ ◆ ◆

Indeed, it is doubtful if we are ever justified in condemning ancient beliefs as superstition; too often time shows that there is, underneath all the nonsense connected with them, a core of common sense which cannot be denied. It may be so with astrology; the more one learns about it the less inclined one is to cast it aside.

A Bible Message For Today

(From The Authorized Version)

The former treatise have I made, O Theophilus, of al that Jesus began both to do and teach, until the day in which he was taken up, after that he through the Holy Ghost had given commandments unto the apostles whom he had chosen; to whom also he shewed himself alive after his passion by many infallible proofs, being seen of them forty days, and speaking of the things pertaining to the kingdom of God: and, being assembled together with them, commanded them that they should not depart from Jerusalem, but wait for the promise of the Father, which, saith he, ye have heard of me. For John truly baptized with water: but ye shall be baptized with the Holy Ghost not many days hence.

When they therefore were come together, they asked of him, saying, Lord, wilt thou at this time restore again the kingdom to Israel? And he said unto them, It is not for you to know the times or the seasons, which the Father hath put in his own power. But ye shall receive power, after that the Holy Ghost is come upon you: and ye shall be witnesses unto me both in Jerusalem, and in all Judaea, and in Samaria, and unto the uttermost part of the earth.

And when he had spoken these things, while they beheld, he was taken up; and a cloud received him out of their sight.—Acts i, 1-9.

Timoshenko Saves His Armies

By KIRKE L. SIMPSON Associated Press War Analyst

Diehard Red Army defense of the critical Voronezh north anchor of the Don front and an indicated deflection eastward of the southern claw of the Nazi clutch on the Donets lighten slightly the sombre cast of Russian war news.

There is an implication, at least, that Marshal Timoshenko has managed to withdraw his battered armies on the east, southeast and south faces of the huge German attack bulge without a serious rupture of his lines. If that is true, the tremendous German thrust still is contained. Yawning Nazi encirclement traps have been avoided. The Russian Army of the South still is a fighting entity although still in retreat.

An unconfirmed report of a new Nadi thrust eastward from Taganrog to within six miles of Rostov suggests that a broad Russian withdrawal below the Don-Donets Basin also may be in progress. With the southern prong of the German main attack spearing down the Donets to Lisichansk and reported to have pressed on southeastward to Voroshilovgrad, a Russian retreat on the coastal flank to escape entrapment has seemed inevitable.

Whether it means Russian surrender of the whole great eastward bend of the Don or an attempted stand short of that is not yet clear. The roughest terrain of the Don steppes lies north of Rostov and the lower Don. Just south of the Lisichansk-Voroshilovgrad sector also is good defensive ground. Timoshenko may hope to stand north of the Don and across the great bend of that river.

A stand behind the Don could halt the German effort to reach Stalingrad and the Volga to cut off the Caucasus completely. If the Don line could be held, there would still remain a fifty-mile-wide strip between the Don and Volga in Russian hands and a 250-mile span between Stalingrad and Astrakhan giving entry from the east to Russian reinforcements for the Don front and exit eastward for Caucasus oil cargoes.

It is obvious that Timoshenko must also brace himself for a German flanking attack on the Caucasus itself from the Crimea via Kerch Strait. It has been clearly on Hitler's war books since he recaptured Kerch Isthmus and finally broke Russian resistance at Sevastopol.

Furious and costly German assaults on the Voronezh anchor of the Russian Don line illustrate the German conception that it must be cracked either to protect the massive southern campaign, or as an essential pivot for renewal of the effort to capture Moscow. So far as can be discerned from either German or Russian reports it is only in the Voronezh region that the Don has been crossed. It seems the present German objective line, probably with the Lower Volga as its southern extension.

The Voronezh sector of the Don front is more powerfully bulwarked to the east than any other span of that long and rambling river. The Don is backed to the east by the Voronezh River, which rises to the northeast and flows into the Don some 30 miles south and slightly west of the city of that name. By both German and Russian accounts the most sanguinary fighting of the moment is taking place in that Don-Voronezh River triangle.

As long as it is held by Red armies, the danger of a Russian flanking attack from the north on the exposed Voronezh-Orel flank of the Nazi drive eastward to the Don must immobilize heavy German forces in that region.

Whitehall Notebook

By DOUGLAS AMARON, Canadian Press Staff Writer

London, July 16.—(CP).—A suggestion that members of Parliament fill their spare time by working in war factories didn't fall on deaf ears.

A. V. Duckworth (Con., Shrewsbury) is making steel gear blanks for the directional fire control of naval guns. Looking very business like in a suit of dark blue zipper overalls, he commented after his first day that "I think I'm beginning to get the hang of it now."

Duckworth and Thelma Cazalet (Con., East Islington), who works on a drilling machine in the same factory, are the first M.P.'s to do this sort of work, but many others have volunteered.

◆ ◆ ◆

The Daily Express took no credit for the Maldon by-election success of Columnist William Hickey, or Tom Driberg to give him his right name, and, in fact, stated editorially that "we do not agree with Mr. Driberg's politics." . . . He's an Independent.

Hickey's surprise victory over the Government candidate and another Independent prompted the suggestion that it wasn't the Conservative-Communist coalition that beat the Socialist-Independent candidate in the recent Llandaff and Barry by-election, but the Cairo military spokesman whose optimistic reports of the Libyan situation coincided with the election campaign.

◆ ◆ ◆

WAR DEBATE

There were some caustice remarks when the Commons discussed the Libyan defeat. Take, for instance, this brief exchange:

J. Dugdale (Labor, West Bromwich): "Is it not necessary to ask the Russian Government to send the best available general to Cairo in the shortest possible time?"

Earl Winterton (Con., Horsham): "Send him to this House!"

Sir George Hume, who poured oil on the troubled waters of the debate by jumping up and asking members to keep a sense of proportion, is so seldom heard in the Commons that his plea had a great effect.

The short stocky member for Greenwich carries his 76 years sturdily, and his long silvered hair does not imply any lack of vigor. He is the only member born in Russia, where his father many years ago served as a vice-consul in the Ukraine.

Apropos this debate.

A Personage of Westminster and his private secretary were discussing the parliamentary rebels.

"Who is this fellow Wendell Willkie?" asked the Personage.

The secretary looked blank. "Wendell Willkie?" he asked.

"Yes, this fellow who keeps attacking us in the House of Commons."

Light dawned upon the secretary.

"Ah," he said, "you mean Wardlaw-Milne."

N.B.: Sir John Wardlaw-Milne (Cons., Kidderminster) moved the motion of "no confidence" which forced the debate.

◆ ◆ ◆

When Mr. Churchill returned from the United States one of the first persons with whom he went into conference was Brig. Harvie Watt, his parliamentary private secretary. Watt gave him a detailed picture of parliamentary feeling to add to interim reports he received in Washington.

Before Mr. Churchill brought him to Westminster a year ago to succeed Brendan Bracken as P.P.S., Watt was on active service in command of an anti-aircraft battery. He became a brigadier two years ago at the age of 37. . . .

The German Ministry of Information, according to reports reaching London, is exploiting a censored version of Lord Vansittart's book "Black Record" and giving it the widest possible circulation in Germany. An introduction attributed to Goebbels says the book indicates British plans in the event of German defeat and that the Germans must fight to the limit to obtain victory. . . .

During a Commons debate on family allowances Rhys Davies said he was the youngest of 11 children and his mother died at 34. He started something.

"I'm the youngest of 10," said James Griffiths. "I was one of --," put in George Griffiths. "And I was one of 15 and my father hadn't got a bean," said Sir Edward Campbell.

No one could improve on this score.

There are 32 peers and members of the Commons on the active list of the R.A.F.

Hitting The Baron Hard

Baron Rothschild, whose art collection in Paris was seized by the Nazis, has had a tire stolen from his car in Toronto. This, thinks the baron, is becoming a bit thick.—Stratford Beacon-Herald.

Hard To Believe How Time Flies

JULY 16

1912 Harry Hayward, Gordon avenue, drowns opposite powder magazine at 4:45 p.m. as he leaped from punt in effort to save 3-year-old daughter, Mildred, who had fallen in.

Thomas Reid and Marion Johnston were injured when their horse and buggy collided with a street car at Dublin and George.

W. S. Davidson, stepson of W. Lewis, writes telling of his escape as he was rolled along the street in the Regina cyclone.

Toronto chauffeur fined $20 for exceeding the speed limit, protests it is impossible to observe the regulations as horse drivers ignore the rules of the road.

Arthur Franks of Smith has two cows killed in a lightning storm.

1922 Mayor W. H. Taylor, Alderman Malcolm McIntyre and Ald. Joseph Crowe veto proposal to entertain touring hotels committee.

Willie Mildenhall, 86 Park street, catches 4½-lb. bass near Rye's boathouse.

W. Blewett advertises horse livery, short or long trips, saddle horses to hire.

Farmers in district begin cutting fall wheat.

Popular dance spot, The Rendezvous, at Chemong Park, draws large crowds nightly.

1932 Alec L. Elliott is named governor of the Kinsmen Club at district annual meeting in Simcoe.

Toronto firm manufacturing sports goods asks Campbellford Council for $8,000 capital to start with.

New potatoes quoted 25 cents a peck, old 50 cents a bag, strawberries 10 cents a quart.

Cogs defeat C.G.E. 9 to 7, Abbie Rose blanking lead-leaders the last three frames.

Squirrels cut Bell Telephone circuit on Weller street, chewing five-foot section of cable.

1917 Wet weather holds up oiling of the city roads.

Results of Miss Lonergan's pupils at the Toronto College of Music: Honors, Mary Timm, Amy Fairbrother, Margaret Doris, Clara Allen.

Mr. and Mrs. R. Harstone get interesting letter from their daughter, Jean, driving a motor ambulance at the front.

W. F. O'Connor, cost of living commissioner, denies his report casts any reflection on the Matthews-Blackwell Company.

Extract from the London Gazette tells how Lt Vincent McCarter Eastwood won the M.C. while in command of a raiding party, personally shooting two of the enemy in their own trenches.

Letter To Editor

SHOOTING IN THE COUNTRY

Editor of Examiner,—

In reference to the incident which happened on the River road where some people got out of their car to investigate shooting and where one was injured, I wish to relate another incident and tell what happened when I immediately reported it in person at the police station. About a month ago, I was happening on route 28 between Lakefield and Peterborough to make a trip to Cobourg and return home between 1 o'clock and 6 p.m. As I reached about the place opposite to where the girl was shot over on the River road, I saw ahead of me a car parked on the highway, a youth on one side of the car and another right on the highway pointing a weapon in readiness to shoot. I had to honk the horn about 3 times, then just keep my finger on the horn to force him to stop aiming until I could pass. This seemed to disgust them. I, through the mirror, saw he aimed again immediately and shot just in front of another car.

Although pressed for time, I went to the city police station, telling the man in charge, "I am in a hurry, but stopped in to report that I saw two youths shooting on route 28 between Lakefield and Peterborough from the first hilltop after passing the Nassau corner going toward Lakefield. I have no time to give this to the proper authorities, for I am on a trip and pressed for time, but knew you could call them." That man in charge did not question me about the incident, but immediately wanted to know who I was, where I lived, and other questions about myself, instead of immediately calling the provincial to get them upon the scene while the shooting was going on. When, through disgust, I told him I had no time to go to that other police office or call them, he then said it was not the affairs of the city police. I told him I knew that in the beginning, but thought to save time they might co-operate with that department enough to at least report by phone immediately in the interest of the public. I left saying, "There was a loose screw some place, for according to that and another incident in my mind, the informant is questioned more about himself than the interest given concerning the incident in question." The man concluded by saying, "Oh, it is possibly just some young fellows target shooting."

Another one to whom I reported it said, "Oh, it is possibly some fellows target shooting and they generally know the range of their gun." In this case, if that had been given immediate action by the police force the shooting accident on the River road and others not heard about may not have occurred. There is a time, place and manner to use a gun or weapon, and those who use the road range for such purposes should be trained to know when, where and how to use weapons. The informant too often is the victim of humiliation and disgust and the culprits the ones getting off without trouble.

AN INTERESTED CITIZEN.

Unconsidered Trifles

Jock: "That lawyer chap you told me of is not a man of his word." Mac: "Why, what's happened?" Jock: "Well, he told me that I could talk freely to him, and this morning he sent in his account."

Proud mother: "What do you think of little Frank as a pianist?"

Professor: "Well, he has a nice way of closing the lid."

◆ ◆ ◆

The Sunday school lesson had been upon the parable of the Prodigal Son. The teacher wished to impress upon the children the mean disposition of the elder brother who "would not go in." "Now," he said, "in the midst of all this rejoicing at the return of the prodigal there was one who was unhappy. While the others were bright and glad he was sad, and who was he?" "The fatted calf?" called out a small boy.

Two Sub Chasers Destroyed In Disastrous Midland Fire

Sweeping the waterfront of Midland, Ont., fire inflicted damage estimated at more than $500,000. Fanned by a high wind, the flames destroyed the main section of the Midland Boat Works, where two partially-completed naval vessels valued at $190,000 each were lost. The C.N.R. station, eight houses and a coal yard were also destroyed. Embers from the blaze threatened to fire the business district of the town, but prompt action by a large number of boys, who clambered on roofs and played garden hose on threatened buildings, saved the situation. The Midland Shipbuilding yards, one of the biggest in North America, were threatened until reinforcements from nearby towns arrived to aid the local fire-fighters.

50,000 Reserves On Crete For Rommel

ISTANBUL, July 16.—Turkish sources said yesterday that vast Axis reinforcements were going to North Africa by way of the Grecian ports and Crete, indicating that Field Marshal Erwin Rommel has only stopped to rest and by no means has given up his plans for reaching the Middle East through Egypt.

.ccording to military reports, there are 50,000 troops in Crete, evenly dividec as to Italians and Germans, awaiting shipment by sea or air to Africa, and the number there has been fluctuating between 10,000 and 50,000 for months.

The troops on Crete are believed to have been formerly stationed in Yugoslavia and moved into Greece about three weeks ago, at which time reports were current in Ankara that two German motorized divisions and one Italian division had entered that country.

To make room for them on Crete, the Germans were reported to have transferred all Greek war prisoners elsewhere. It was estimated that about half of the troops would be sent to North Africa by air transport, the Germans having flown a number of Junkers cargo planes to Crete recently.

Peterborough Rural Schools

S.S. No. 8, CHANDOS

The first settlers in this section arrived from England and Ireland during the period from 1865 to 1875. Some of those who received grants of land from the Crown through the government agent, Duncan Anderson, at Apsley, were: Richard Regan, James Tanner, John Minorgue, Robert Hawkes, Batise O'Mell, Mrs. Elizabeth Wilson, Mr. Worseley, Robert Knox, Charles Simmons, James Young and William Beggs.

These early settlers sent their children over a blazed trail through the woods to the school of S.S. No. 1, Chandos, which was located near the Roman Catholic Church in the Irish settlement to the north, a distance of four or five miles. Education was not a pressing concern to these pioneers of the district who toiled long and hard to wrest a meagre living from the soil. Finally some of the settlers became interested in establishing a school in their own neighborhood, and in 1892 Union School Section No. 8, Chandos (Burleigh and Anstruther) was formed. Its area lies west of Loon Lake in Chandos, and the lots of the township of Anstruther east of Eel's Creek are included.

The old Worseley log house on Lot 7, Concession 10, owned by Robert Hawkes, was used as the school building for fourteen years at a rental of one dollar a year. Trustees of the first board were Robert Hawkes and David Woods and John Minorgue was secretary-treasurer.

All the school records were lost on February 11, 1936, when the home of Robert Tanner, who was then secretary, was destroyed by fire. The first teacher was Miss Emma Clegg, the present Mrs. A. Downing, postmistress at Apsley She taught on a permit immediately after passing her entrance examinations, at a salary of $15 a month; out of which she had to pay five dollars a month for board. Miss Maggie Scott was the second teacher. Then for some years Miss Agnes Campbell, later Mrs. Charles Hawkes, taught during the summer under Inspector J. Coyle Brown.

Others who served in the old school were Miss Mary Campbell, Mrs. Hawkes, Miss Jean Kilborne.

In 1906 the new frame school was built across the road from the log building which is still standing. The trustees were: Charles Tanner, Alphonso Kilborne, James Roberts and Robert Hawkes as secretary-treasurer. One acre of land was given to the board by George Beggs. The plans were drawn by Inspector Richard Les, and the construction work was done by Alex. McColl of Apsley for $470.

Teachers since then have included the following:

1906-09 Jean Kilborne, 1910 Marion Macpherson, 1911 Sybil Windsor, who walked from her home in the Tucker settlement about five miles every day. She crossed Eel's Creek at the High Falls.

912 Edna Graham, 1913-14 Arthur Musgrave, who was killed in France in the Great War.

1915 Marion Macpherson, 1916 Miss M. F. Hamilton, 1917 Mrs. Wm. Staples, 1918 Mrs. Harry Smith, 1919 Luella Hartwick

1920-22 Mrs. Agnes Hawkes, 1923 Miss Margaret Herr This year the daughters of the Empire presented the school with two pictures.

1924 Miss Gladys L. Brott, 1925-27 Miss Annie M. Howlett.

1926, Rev. C. A. G. Spence began to teach music in school and gave lessons on Wednesday afternoons. In 1927 the school year was extended to ten months. Grace Horie was the teacher.

1928-31, Vera G. Wagar at a salary of $800, 1931-32 Ruth H. Nelson, 1932-33 Mrs. Ernest Tanner, 1934-35 Lenore E. Burdick. On the death of Robert Tanner in 1936, Edwin P. H. Everett was appointed the fourth secretary Charles Tanner has been a trustee almost continuously for thirty years.

1936-39, Fred Ham; n. The trustees in 1937 were Charles Tanner, Philip Tanner and Martin Reddick. Ernest Tanner was appointed the first caretaker.

1938 Fred Hampton, 1939-40 Mr. Webb;; 1941 Mr. Wolgar

Dr. Bruce Wants Reason Behind Sifton Quitting

OTTAWA, July 16—(CP).—Dr. H. A. Bruce (Con., Toronto-Parkdale) yesterday place on the House of Commons order paper an inquiry as to whether the recent resignation of Victor Sifton, Master-General of the Ordnance, was "due to any difference of opinion between him and the Minister of Munitions and Supply (Hon. C. D. Howe)."

"If so,' 'asks Dr. Bruce, "did it have anything to do with the designs or production of tanks?"

In another query, Dr. Bruce asks whether the three types of armored fighting vehicles—"the scout car, the armored car and the reconnaisance car"—are in production and, if not, why not.

Dr. Bruce also asks whether there have been any defects in design or performance in the three vehicles and whether the average thickness of armor is the same as found on corresponding German armored fighting vehicles. He also seeks information on whether the fire power, armament, durability and repairability is equal to the Nazi machines.

Dr. Bruce asks if the factory producing the Valentine tank is at present shut down for changes of design, and whether the Ram tank is in full production.

"Is the armor on these vehicles sufficienty heavy to withstand guns?" he asks.

He also questions whether there are guns currently being produced in Canada which are equal to Germany's 88-millimetre gun.

Russians Still Plead For 2nd Front

By DREW MIDDLETON

LONDON, July 16—(AP)—Advocates of a second land front in Europe to help Russia pressed firmly last night for quick action, while British sources reported definite, favorable progress in the battle against Nazi submarines which looms as an important factor in all second front considerations.

Qualified London sources who declined to permit use of their names said Russia is pleading again through her envoy, Ivan Maisky, for prompt help by a British-American expedition to Europe to take some of the tremendous Nazi pressure off the Red Army.

The Russians in Moscow indirectly presented a case for a second front with official reports that the Nazis, suffering huge losses in the battles in Southern Russia, had in the last few days hurriedly transferred several divisions from France and Belgium to the Russian front.

One argument advanced by second fronters here is that if the Germans can set the stage with victories in Southern Russia, the Japanese might attack in Siberia.

Japs Mass 24 Divisions

The Japanese were said to have gathered at least 24 divisions, some 360,000 men, in Manchukuo with air reinforcements from the home islands. It was pointed out also that August and September are the best months for campaigning in Siberia.

Public sympathy for Russian pleas for a second front was seen in week-end meetings at Glasgow and Liverpool, in which a new front and all aid for Russia were demanded.

While an R.A.F. commentator noted "definitely good results" in the American-British war upon Nazi submarines, Soviet strategists declared themselves not satisfied that the British air offensive against Europe is heavy enough to pull German troops from the Eastern Front.

But with all the talk of a second front, military sources here envisioned such an effort as a permanent, well-considered attempt requiring exhaustive preparation and not just a hit-run affair.

"All preparations for opening a second front are under way and the objective is a front which will be permanent, not only a large hit and run raid," one informant said. "The type of operation now being done by the Commandos will be part of any major invasion scheme."

Bullitt Reaches London

Meanwhile, William C. Bullitt, special assistant to United States Navy Secretary Frank Knox, arrived in London. It was understood he would talk with admiralty shipping officials on the best means of fighting submarines.

The R.A.F. commentator said British fliers are hammering at submarines in all stages of production and are keeping up "large scale attacks on German war industry."

The Bomber Command has attacked factories making submarine parts, submarine storage batteries, submarines under construction on slips, and submarine ports on the Atlantic. Other planes have mined waters where submarines carry out training operations.

On another factory which must be considered in second front talk — munitions—Sir Andrew Rae Duncan, Minister of Supply, said that Britain has a "growing sufficiency." His assurances climaxed the second and last day of debate in the House of Commons on war production.

ENJOY VITAMIN C THE NATURAL WAY!

WITH ORANGES!

Here's *one* food you like and should have. ORANGES!

They're your best everyday source of vitamin C. 6 ounces* of orange juice daily should provide all of the vitamin C you need, as well as useful amounts of calcium.

*Can. Gov't Standard

DON'T GUESS

To help in the normal development and maintenance of your teeth and gums, nutrition experts say you need *plenty of vitamin C EVERY DAY.*

Be sure. Have orange juice for breakfast. Put oranges in lunch boxes, salads and sugar-saving desserts. Ask for trade-marked "Sunkist" Oranges—finest from over 14,500 co-operating growers. Buy in quantities; *they keep.*

Sunkist

CALIFORNIA ORANGES

First for Juice — *and Every use!*

SANDWICHES
STEAKS, CHOPS
COLD MEATS
FRANKFURTERS
SALAD DRESSING
PICNIC SNACKS

They'll have a flavour rare,
They'll be beyond compare,
When served with French's Mustard,
They're all delightful fare.

P-19

The SYMBOL of CUSTOMER CONFIDENCE

LOBLAW'S

STORES CLOSE WED. 12.30 NOON SAT., 10 P.M.

WE RESERVE THE RIGHT to Limit Quantities of Merchandise to Family Weekly Requirements.

ALL PRICES EFFECTIVE UNTIL SATURDAY CLOSING, JULY 18th, 1942

INGERSOLL PLAIN or PIMENTO CREAMY CHEESE - 4-oz. Pkg. 15¢

NEW 1942 SPRING LAMB *Now Available*

- LEGS
- LOINS
- CHOPS
- FRONTS

Free Mint With Lamb Order

MILK FED VEAL IS NOW AT ITS BEST!

We Have a Choice Selection of

ROASTS • CHOPS • CUTLETS

VEAL contains an excellent amount of protein—is a rich source of phosphorus, also contains Vitamins A, B, C.

SWIFT'S TASTY COOKED MEATS

LUNCHEON ROLL - - lb. 37¢
BRUNSWICK SAUSAGE lb. 35¢
LIVER CHEESE LOAF lb. 35¢
DUTCH Style SALAMI lb. 37¢

BAKED AND SLICED
MACARONI AND CHEESE LOAF lb. 26¢
DUTCH STYLE LOAF - - - - - lb. 26¢
LIVER AND BACON SAUSAGE lb. 35¢

LIBBY'S PREPARED MUSTARD 9-oz. Jar 10¢
DOMESTIC or EASIFIRST SHORTENING 1-lb. Carton 19¢
AYLMER Pure Seville Orange MARMALADE 2-lb. Jar 27¢
CLARK'S ASSORTED SANDWICH SPREAD 3-oz. Tin 2 for 15¢

FOR GOOD HEALTH — SERVE MORE

FRUITS & VEGETABLES

It takes a strong, vigorous people to fight "behind the lines" as well as at the front. Homemakers realize more than ever the importance of proper nutrition and are including several servings of fruits and vegetables in their family's daily diet.

"THIS IS THE WEEK TO PRESERVE"
RED RASPBERRIES
RED CURRANTS
MONTMORENCY CHERRIES

CALIFORNIA VALENCIA JUICY ORANGES - - - Doz. 23c
FROM ARIZONA—SELECTED JUMBO CANTALOUPES - - - - Each 15c
CALIFORNIA, SANTA ROSA, RED LARGE SIZE PLUMS - - Doz. 19c
"For a Cooling Drink" LEMONS - - - - - - - Doz. 29c
CALIFORNIA LARGE SIZE 300's
NEW SEASON'S ONTARIO CELERY STALKS Green or White - - 2 Large Stalks 15c

A COMPLETE SELECTION OF ONTARIO GROWN

Outdoor Tomatoes - Wax or Green Beans - Cucumbers
Cooking Onions - New Potatoes - Head Lettuce
Cabbage - Cauliflower - Carrots - Beets - Green Onions
Radish - Celery Hearts - Green Peas - Spinach, Etc.

USE GENUINE LACO MAZDA LAMPS
INSIDE FROSTED 25, 40, 60, 100-Watt, ea. .... 20¢
COLOURED, 25-Watt, ea. ... 30¢

STAR Brand AMMONIA POWDER 2 Pkgs. 11¢
CHAN PASTE FLOOR WAX ½-lb. Tin 33¢
PRINCESS SOAP FLAKES - - 2 Reg. Pkgs. 29¢
OXYDOL Large Pkg. 23¢
CAMAY 2 Cakes 11¢ TOILET SOAP
CATELLI'S MACARONI - - 16-oz. Pkg. 9¢
HEINZ FRESH CUCUMBER PICKLE 20-oz. Jar 27¢
CROSSE & BLACKWELL HAM and TONGUE - 2 3-oz. Tins 25¢
ENGLISH INN PURE BLACK CURRANT JAM - - 12-oz. Carton 18¢
COWAN'S PERFECTION COCOA - - ½-lb. Tin 14¢
MONARCH DOG CUBES - - - 2-lb. Bag 21¢

TREESWEET PURE LEMON JUICE 2 6 Fl. oz. Tins 19c

COTTAGE Brand BREAD 2 24-oz. Loaves 15¢
• White • Cracked Wheat • Whole Wheat • With or Without Vitamin "B" • Canada Approved

MANUFACTURER'S OFFER

Get a genuine CATTARAUGUS MEAT KNIFE for only 40c and 3 Box Tops from QUAKER Puffed Wheat, Puffed Rice or Corn Flakes. MAIL ORDER BLANK to QUAKER OATS CO., PETERBORO', ONT.

Order blanks available in all Loblaw Stores.

PRESERVING • • SUPPLIES

PARA SANI Waxed Paper 24-Sheet Roll 10¢
Imperial Parowax 1-lb. Pkg. 12¢
Certo Crystal Pkg. 10¢
Memba Seal - Pkg. of 25 9¢
DOMINION SEAL-TITE Jar Rings WAR GRADE 12-Ring Pkg. 5¢
Certo For More Jams and Jellies 8-oz. Bottle 25¢

BANQUET Brand CHOICE Tomato Juice 2 25 Fl. oz. Large Tins 17¢
STOKELY'S FANCY QUALITY Tomatoes - - - 28 Fl. oz. Large Tin 12¢
CROSSE & BLACKWELL Tomato Ketchup 14-oz. Bottle 17¢
QUAKER Brand Corn Flakes 2 8-oz. Pkgs. 15¢
A COOKED PORK PRODUCT Burns' Spork - 12-oz. Tin 29¢
BENSON'S Corn Starch - 2 1-lb. Pkgs. 19¢
DELICIOUS TODDY - - - - - .16-oz. Tin 39c
BRUCE'S BIRD GRAVEL - - - 2-lb. Pkg. 9c
ROGER'S GOLDEN SYRUP - 2-lb. Tin 28c

TEA GOES FURTHER

Made This War-Time Way!
1. Warm the Teapot.
2. Use 1 level teaspoonful per cup required.
3. Pour one cup *boiling* water (carefully measured) for each cup required.
4. Brew *full* 5 minutes.

LOBLAW'S FAMOUS HIGH QUALITY TEAS
HELP SOLVE TEA RATIONING

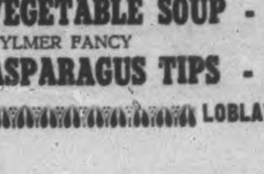

These Top Quality Teas Make More Than 100 Cups Per Half Pound

OBTAINABLE AT ALL LOBLAW STORES

KAVANAGH'S TOASTED PRAIRIE NUTS - - - 8-oz. Pkg. 10¢
HABITANT CONDENSED VEGETABLE SOUP - 2 10 Fl. oz. Tins 19¢
AYLMER FANCY ASPARAGUS TIPS - - 12 Fl. oz. Tin 19¢

LOBLAW GROCETERIAS CO. LIMITED

FORTY-FOUR PAIRS COMPETE IN BOWLING DOUBLES TOURNAMENT

Packed Dodgers Planning Some Swaps

CHICAGO, July 16.—(AP). —A new chapter was added to-day to the mystery of the Brooklyn Dodgers' extra player.

The Dodgers, as most people know by now, are touring the west with twenty-six players, one over the major league limit. Club officials explain that Pitcher Max Macon still is signed to a contract with Brooklyns Montreal farm, and he has not been used in a game, although the Dodgers announced last week-end he had been purchased and he sat on the bench in unifom at Pittsburg.

Yesterday morning Utility Infielder Alex Kampouris was ordered sent to Montreal to make room for Macon, but yesterday afternoon just before the game with the Cubs, President L. S. MacPhail telephoned a cancellation. This left the Dodgers still with twenty-six players, but Manager Leo Durocher avoided any trouble such as a formal protest of a Pittsburg game by not having Macon on the bench yesterday.

It was reported in club circles that the confusion surrounding Macon was caused by a pending deal which would bring Pitcher Buck Newsom from Washington in exchange for Outfielder Frenchy Bordagaray and a couple of pitchers, perhaps Newt Kimball and Les Webber.

The transaction was understood to have stalled because waivers must be obtained on all the players involved and Boston Braves refused to waive on Bordagaray. Some observers interpreted the reprieve for Kampouris as meaning that he might be included in the deal with the Senators, possibly as a substitute if waivers were not forthcoming on Bordagaray.

Remember When–

By The Canadian Press

Cecil M. Hart, 57, a great and genuine sports enthusiast and manager of the Montreal Canadiens of the National Hockey League for eight years, died at his home in Montreal two years ago tonight Hart piloted the Canadiens to two successive Stanley Cup conquests in

● Start enjoying the most comfortable shaves of your life! Precision-made of steel diamond-tested for hardness, Blue Gillette Blades have the sharpest edges ever honed... give smoother, speedier shaves... and more of them per blade! They fit better, shave better—always.

PRECISION-made to fit your Gillette Razor exactly and avoid scrapes and irritation of misfit blades.

Gillette Blue Blades

5 FOR 25¢

Where Your Salvage Goes

These enthusiastic youngsters are helping supply the call of Canadian war industry for an endless flow of salvaged metals. Every farmyard, every cellar in Canada has some piece of metal that can be converted into a war product.

Miles of salvaged copper wire have here been pressed into bricks to be remelted and sent to munitions plants. There the copper will be made into gun mountings, rifling rings for shells, fire control instruments or warship tubing.

Lead reclaimed from old car batteries, lead pipes, paper weights, is here being poured into moulds in a Montreal smelting plant. It will go to the war industry to help make planes, corvettes, shell carriers, shrapnel, bullets.

When the guns of a Spitfire blaze over the skies of Europe they spew out bullets made of copper-steel alloy. Cartridge cases are brass. Besides enormous quantities of steel scrap munition factories need every variety of metal salvage.

Sports Menu

TONIGHT, THURSDAY, JULY 16

Ladies' League:

Brintons vs Electrics, East City Bowl 7:00 o'clock.

Catholic League:

Sacred Heart vs Cubs, Memorial Park, 7:00 o'clock.

FRIDAY, JULY 17

Men's City League:

Juveniles vs Plazas, Riverside Park, 7:00 o'clock.

Industrial League:

Marines at Brinton, Brinton Field.

Soldiers Score 9-Run Lead In Early Innings

Soldiers' team from the Training Centre couldn't do anything wrong at Riverside Park on Wednesday evening when they tied into the Luckies in the Men's City Softball League to win handily 16 to 7. This decisive victory gives them sole possesion of second place in the league directly back of the Plazas, breaking a three-cornered tie for the second slot, which was held by Luckies, Soldiers, and Royals.

It was a nice game to watch, with heavy hitting and considerable spectacular fielding by players on both teams. The Soldiers lost no time getting a lead and their one earned run in the first was a homer by Fleming into deep left, that cleaned the bases of three players who had landed there through three free passes. Their rally was given a touch of frost in the second when the Luckies sparked by Maurice Caccavella staged a nice double lead whamming out a double, two singles and took two walks to add five tallies to their total.

Thompson, lanky first baseman, who was a new player for the Soldiers, held down the first sack and played a beautiful game. In the fourth he nailed a home run, whaling the ball to the edge of the knoll along the left field fence, and he added a double before the game was over. Besides his fine batting contribution, Thompson played a beautiul game at first, digging low throws out of the dirt, and spearing other throws high in the air. McKeraghan at second for the winners added another circuit blow to the collection in the sixth, and Kilfoyle had a double and single. McKeraghan was the top batter with his homer and three singles. Nicholls, former pro hockey player, who held down centre field for five innings, had two singles.

The heavy clouting was certainly not restricted to the Soldiers for the Luckies had a good share of it, but their long drives were for the most part whammed into the garden when the bases were empty. Jamieson collected two doubles, and Maurice Caccavella had a two-bagger and a pair of singles. Mowry poled out a double and a single, and Frank McCormick connected for a triple. Stewart tall centrefielder, was the fielding star of the game, making a one-hand catch of Fleming's drive into deep centre in the seventh. Stewart ran backwards, thn stuck up one hand to snare the hit.

Sero at short stop for the Soldiers played an enthusiastic game, covering plenty of territory to haul down high flies, and sizzling grounders with clock work regularity. In the infield of the Luckies' line-up, Courneya at third did a fine bit of fielding, and coupled it with a scorching throw to first that robbed the Soldiers of several safeties.

Frank McCormick started for the Luckies, but had a lot of trouble. He issued five walks, and was touched for five hits, retiring in the third with nobody out, four run in and a man on second. Moorhead finished the game. He was nicked for ten hits, walked two and fanned one.

Ken Fleming went the route for the Soldiers, handing over a speedy ball that was not easy to hit. He sent two down swinging and walked seven.

There was a freak double play in the fifth with the Soldiers at bat. Kilfoyle hit a high fly to deep short, with Anderson on first, and Caccavella went back for it only to have it bounce out of his hand into the waiting hand of Stewart, the centre fielder. Stewart whipped it over to first to catch Anderson trying to get back to the base.

The teams:

Luckies — Jamieson 1b, A. Caccavella 2b Stewart cf, McCormick p, rf, Moorhead lf, p, Mowry c, Pagett rf M. Caccavella ss, Courneya 3b.

Soldiers — Anderson 3b, Kilfoyle lf Thompson 1b, Sero ss, McKeraghan 2b, Fleming p, Barnes c, McIlveen rf, Nicholls cf, Jackson cf.

Score by innings:

Luckies	030 100 120—	7	11	4
Soldiers	405 231 10x—	16	15	1

Umpires— Calladine at the plate, Batley on the bases.

Yesterday's Stars

By The Associated Press

Atley Donald, Yankees—Shut out Indians on four hits.

Rip Sewell, Pirates—Pitched six-hit ball to beat Giants.

Bucky Walter, Reds and Clyde Kluttz, Braves—Former beat Braves with five-hit hurling in first game of doubleheader and latter hit double with bases loaded for three runs to help win nightcap.

Harry Walker and Johnny Hopp, Cardinals—Former made five hits to help sweep double bill from Phils and latter stole home to highlight second game.

Billy Herman, Dodgers—hit homer and waited out walk with bases loaded to account for two runs runs against Cubs.

Biggest Entry In Years Features Event

By HERB MARTIN

With an entry that far surpassed the fondest dream of any member of our club, the open tournament committee went into a huddle early yesterday afternoon and was forced to change all rules and regulations, alter their system of draw and practically change the entire set-up of the tournament.

Although it was advertised that only 32 pairs would be accepted, this too had to be discarded, so great was the support from our own club and from clubs of the surrounding district. It may not have been the largest doubles tournament we have had, but it certainly ranks well up with any other.

In opening the tournament Chairman George Gimblett announced the rules of the day and their president, F. H. Dearborn, in a brief address, welcomed all and thanked the boy for their splendid support.

With entries from Oshawa, Lindsay, Cobourg, Port Hope, Cannington, Whitby, Campbellford, Bowmanville and Peterborough, Fred Brown sent the first round away about 2.30 o'clock. Three fifteen-end games were played and play continued until around 1 o'clock this morning.

To C. Williamson and E. L. Sackville goes the honor of winning first place, and while the Peterborough club did not win all the prizes, they took down sixty-six and two-thirds of them — Cobourg, Oshawa and Lindsay accounting for the balance. And with the presentation of the prizes the open doubles tournament of 1942 will go down in the records as one of the best.

With regards to the ladies' tournament held up in Lindsay yesterday afternoon and evening, it was a clean sweep for the Peterborough ladies. They finished one, two, three. The winning rinks were:

1st—Mrs. W. Greenslade, Miss M. Patterson, Mrs. T. McDonald, Miss L. Allan, skip.

2nd—Mrs. J. Cullen, Mrs. N. Killingbeck, Mrs. H. Beatty, Mrs. W. Hepburn, skip.

3rd — Mrs. A. Heckman, Mrs. T. Doughty, Mrs. L. Beame, Mrs. F. Staunton, skip.

Round One

Bowmanville	Peterborough
J. Carruthers	R. Hutchinson
F. Williams...19	Dr. Long 19
Port Hope	Peterborough
C. Ough	F. Reed
J. Welsh.......12	G. Gimblett..17
Cobourg	Peterborough
A. Allison	R. Herman
N. Kingsbury..13	J. Fitzpatrick.26
Campbellford	Peterborough
A. Meyers	J. Detcher
L. Glover......17	R. Burns 11
Campbellford	Peterborough
L. Taylor	L. Loftus
W. Brady.......4	F. Dearborn ..20
Bowmanville	Peterborough
J. Infantine	R. Hopkins
A. Nicholls.....5	H. Freeman...23
Port Hope	Peterborough
M. Wackett	P. Hooper
H. Roseveor...24	H. Coleman.....5
Cobourg	Peterborough
F. Skitch	C. Giroux
G. Taylor.....14	R. Bacon 11
Cobourg	Peterborough
J. McTague	C. Orr
J. Hadden.....21	J. McDonald..10
Lindsay	Peterborough
W. J. Carlisle	C. Williamson
J. Elesden......7	E. Sackville ..16
Campbellford	Peterborough
J. Archer	W. Hamilton
W. Wiggins....14	Dr. Fulford....13
Cobourg	Peterborough
J. Watson	Dr. Lawrence
T. Chalk......11	P. Moore 12
Port Hope	Peterborough
L. Wismer	G. Coleman
D. Sinclair.....5	N. Routley 23
Whitby	Peterborough
B. Ward	A. Black
R. Stacey.....12	R. Payne......17
Port Hope	Peterborough
T. Stanley	J. Baird
A. Fulford.....19	E. Wall........15
Oshawa	Peterborough
G. Johns	G. Spence
E. Goodman...24	C. Reanaud....9
Lindsay	Oshawa
C. Bell	C. Black
H. Norton.....17	C. Peacock....17
Lindsay	Peterborough
W. Hicks	W. Meredith
H. Lamb.......8	J. Arnott......19
Oshawa	Peterborough
H. Luke	T. Doughty
C. Detenbeck...9	R. Hendry 19
Cannington	Peterborough
E. Bagshaw	E. Coleman
H. Gordon......9	J. Harrison ...22
Oshawa	Peterborough
S. McMillan	M. Pringle
C. Randall.....18	J. Skinner 10
Lindsay	Peterborough
O. Culbert	Judge Smoke
L. Rogers......7	B. Chesler 28

Round Two

Long	Ward
Hutchinson....15	Stacey 10
Ough	Fulford
Welsh.........12	Hamilton 15
Kingsbury	Freeman
Allison.........9	Hopkins 21
Meyers	Wall
Glover.........5	Baird 22
Taylor	Hooper
Brady.........10	Coleman 12
Wiggins	Giroux
Archer........25	Bacon 17
Watson	McDonald
Chalk.........15	Orr 10
Wismer	Sackville
Sinclair.......13	Williamson ...19
Payne	Roseveor
Black.........17	Wickitt 15
A. Fulford	Renaud
Stanley.......12	Spence 11
Carruthers	Gimblett
Williams.......9	Reed 21
Fitzpatrick	Nicolls
Herman.......11	Infantine 20
Burns	Skitch
Detcher.......14	Taylor 14
Dearborn	McTague
Loftus.........12	Hadden 11
Moore	Carlisle
Lawrence......12	Elsden 19
Coleman	Goodman
Routley........8	Johns 16
Bell	Arnott
Nortan........17	Meredith 13
Peacock	Gordon
Black.........19	Bagshaw 8
Hicks	Skinner
Lamb.........10	Pringle 20
Ditenbeck	Harrison
Luke...........6	Coleman 22
Hendry	Rogers
Doughty......19	Culbert 12
McWilliams	Chesler
Rendal........12	Smoke 18

Round Three

Long	Ough
Hutchinson...28	Welsh 6
Kingsbury	Wall
Allison........15	Baird 29
Meyers	Ward
Glover.........9	Stacey 16
Taylor	Giroux
Brady.........12	Bacon 15
Wiggins	Goodman
Archer........13	Johns 14
Watson	Renaud
Chalk.........12	Spence 11
Wismer	McDonald
Sinclair.......16	Orr 7
Payne	Fulford
Black.........15	Stanley 14
Moore	Skinner
Lawrence......21	Pringle 12
Coleman	Peacock
Routley.......13	Black 11
Nicolls	Harrison
Infantine......18	Coleman 14
Skitch	Arnold
Taylor.........15	Meredith 8
McTague	Chesler
Hadden........14	Smoke 19
Carlisle	Hendry
Elsden........15	Doughty 23
Freeman	Rosevear
Hopkins.......12	Wickett 20
Hooper	Sackville
Coleman........8	Williamson ...17
Carruthers	Rogers
Williams......11	Cuthbert 15
Gimblett	Ditenbeck
Reed..........10	Luke 15
Fitzpatrick	McMillan
Herman.......10	Randall 12
Burns	Hicks
Detcher.......40	Lamb 2
Dearborn	Gordan
Loftus........16	Bagshaw 10
Fulford	Bell
Hamilton.......9	Nortan 20

Winners

1st—Peterborough, C. Williamson and E. L. Sackville—each a sweater coat (3 wins).

2nd — Peterborough, Judge S. Smoke and B. Chesler — each a sweater coat (3 wins).

3rd — Oshawa, T. Johns and E. Goodman—each a sweater coat (3 wins).

4th—Peterborough, F. Dearborn and L. Loftus—each a sweater coat (3 wins).

5th—Lindsay, B. Bell and H. Nortan—each a sweater coat (3 wins).

6th—Cobourg, F. Skitch and G. Taylor—each War Savings Stamps (3 wins).

7th—Peterborough, A. Black and R. Payne—each War Saving Stamps (3 wins).

8th—Peterborough, J. Baird and E. Wall—each War Savings Stamps (2 wins).

9th—Peterborough, J. Detcher and R. Burns—each War Saving Stamps (1 win).

Quick Relief for
CUTS, BURNS,
STIFF, ACHING MUSCLES
SORE, TIRED FEET
OLYMPENE
THE ANTISEPTIC LINIMENT

O-92

Managerial Talk No Doubt

Four of the eight managers of National League teams go into a huddle in New York. LEFT to RIGHT are Mel Ott, manager of the Giants; Bill McKechnie, leader of the Reds; Leo Durocher, head man of the Dodgers, and Frankie Frisch, the Pirate boss.

ENJOY GOOD FOOD
FULL COURSE DINNER
25c Up
Breakfast 6 to 10 a.m.
Dinner 11 a.m. to 8 p.m.
Open 6 a.m. to 2 a.m.
NEWS LUNCH
256 Charlotte St.

Knights Trounce St. Peter's In League Upset

St. Peter's last night at the Armour Hill field took it on the chin from the hard hitting Knights to the tune of 17 to 7. The Knights determined to get a play-off slot are making an all-out effort in the drive.

Mongraw went the full stretch for the winners in the box, winning his own ball game by getting four for four in batting. He was hit for ten and walked three. Wade started for the Saints, allowing 7 hits and walked three. Gordon took over in the fourth and allowed four hits and gave one free ticket. Tomkins then went into the box, being nicked for five safe hits, walking seven.

Mongraw at bat led his sluggers with four singles in four. Reilly and Tracey followed with three singles apiece, Brady had a single and a four-bager while Baldwin singled twice. Conroy led his squad with a single and a pair of triples in four, being followed by Condon with a double and a pair of singles in five. Herr came through with a single and a double in three

The teams:

St. Peters—McIsaac cf; Condon, 1b; Tompkins, 3b, p; Prete, ss; Conroy lf; Gordon, rf, p; Herr 2b; Perdue c; Wade, p, rf.

Knights—Reilly, 1b; Tracey, ss; Galvin, 3b; Brady cf; Masterson, lf; Flint, c; Mongraw, p; Mills, 2b; Baldwin, rf.

Score by innings:

Knights	320 441 3—	17	16	2
St. Peter's	300 013 0—	7	10	1

Umpires—Leonard and Hickey.

Chet Laabs, Browns—Hit grand slam home run in second inning against Athletics and drove in run in third frame with triple, being thrown out at plate trying for inside-park homer.

Jimmy Pofahl, Senators—Singled winning run home in 11th inning against Tigers.

Complete Auto Service
Motor Repairs,
Body Bumping, Re-Painting
J. J. DUFFUS CO.
Telephone 5757

The CONTINENTAL LIMITED
...air-conditioned comfort train TO THE WEST
En route:
JASPER PARK LODGE
JUNE 15 — AUGUST 31
MINAKI LODGE
JUNE 18 — AUGUST 31
DIRECT SERVICE to
WINNIPEG
SASKATOON
EDMONTON
JASPER
VANCOUVER
VICTORIA
CANADIAN NATIONAL

USED CARS
Our Good Used Cars are pretty well gone, but we still have a few Good Buys left.
HERE ARE A FEW SPECIALS

1940 Ford—4 Door SEDAN
1938 Plymouth SEDAN
1940 MERCURY COACH
1940 CHEVROLET COACH
1935 CHEVROLET SEDAN
1934 DODGE SEDAN

ONE 1938 MAPLE LEAF TRUCK
HEAVY DUTY—LONG WHEEL BASE
J. K. HUGHES
CHEVROLET - OLDSMOBILE
340 WATER ST. PHONE 3533

WHIRLY'S SUFFOLK DOWNS WIN TAKES BISCUITS' MONEY CROWN

11 Lengths Back Sudden Spurt Sets Track Mark

BOSTON, July 16—(AP)—Whirlaway buried Seabiscuit's all-time money winning record deep in Suffolk Downs "Graveyard of Champions" yesterday with a streak of lightning speed.

Taking over the Biscuit's throne as the world champion breadwinner of the turf, the long-tailed Kentucky cannonball turned loose his "crusher" kick in one burst of running power to come from almost out of sight and win the rich Massachusetts Handicap faster than it ever has been done before.

And with the $43,850 he won as he zipped across the finish line, the colt they used to call crazy added enough to his earnings to give him a total of $454,336 for his two-and-a-half years of racing, thereby wiping out the $437,730 mark the Biscuit took so long to pile up a few years back.

Should Make Grade

What's more, the way Whirly did it—carrying a wagon load of weight, running against a fancy setof front-flying "speed" horses and making his first trip over the Suffolk strip that has been disastrous for so many champions in the past—made it look more than ever as though he can go on to become the turf's first $500,000 baby in history.

Warren Wright's Whizzer had the deck stacked against him.

Yet, in spite of the 130 pounds on his back, in spite of the fact he was spotting the front-runners up to 26 pounds apiece, in spite of the fact he'd never tangled with Suffolk's "grave yard" before, Whirly came from 11 lengths back to hit the wire in 1:48 1-5 for the mile-and-one-length, loping two-fifths of a second off the track record War Relic chalked up in this same stake a year ago.

At the finish, he had a clear edge of two-and-a-half lengths on Rounders, the Irish-bred invader from Texas Emerson Woodward's barn—and the margin was getting bigger with every stride, so fast was he moving, to the accompaniment of roars of cheers from a jam-packed crowd of 33,000 customers who knocked Mr. Big Tail down to even money in the betting.

Another length further back came Mrs. Parker Corning's speedy Attention, one-time Whirlaway jinx, and four lengths behind him was William Woodward's Apache, the tall, handsome 3-year-old who was a surprise starter in this race after setting a track record at Empire City last Saturday.

They were supposed to be the horses Whirly had to beat, because they're able to turn loose lightning, too, and Apache was carrying only 107 pounds, while Attention had 122 aboard.

Whirly made them holler "uncle" completely and decisively. In fact Trainer Ben Jones said he thought it was the best race his 4-year-old champ ever ran.

Far, Far Back

For a while there, Jones probably was a little nervous about it. This was in the first three-quarters of a mile, when Rounders and Apache hooked up in a duel out in front. Whirly, making his usual liesurely exit from the starting gate, trailed them by as much as eleven lengths at one point in this early stage of the race.

Then Jockey Georgie Woolf, the "iceman" who has become the colt's regular rider in the last month, clucked to him that it was time to go. And he went. He hit the others as the field moved into the far turn. He hit them so hard, he was past the last three like an express train passing a slow freight.

Half way around the bend, Whirly straightened his six-foot tail straight out behind him and really got under a full head of steam. Attention made his move at this point, too, but Whirlaway roared right by him, ran over Rounders and poked past Apache just as they straightened out for home. From there on, it was just a case of how far, he'd leave the others behind.

They were strung out all the way down the stretch back of him. Apache fading in the final yards, wound up fourth; Mrs. May Factor Jr.'s California campaigner, Blueberry Pie was fifth, followed by Mrs. Payne Whitney's Swing and Sway, and Texan John L. Sullivan's Transfigure. Circle S Stable's Hysterical was a late scratch.

By smashing Seabiscuit's mark in the Massachusetts Handicap, Whirly went right along with the drama and color that has marked his entire career, from the time he couldn't run straight as a two-year-old, through his record-cracking Kentucky Derby triumph last year and the Preakness and Belmont which followed it to make him one of five triple crown winners in turf history.

For it was this same Massachusetts that the 'Biscuit used as a stepping stone to his big bankroll. And until today, he was the only favorite in its eight-year run to nod to the judges and the only one to win carrying 130 pounds. But the chips were down this time for Whirlaway, and he picked up the pot—the hard way.

New Betting Mark

BOSTON, July 16 — (AP). — A crowd of 32,963 set a new one-race betting record for Suffolk Downs Wednesday when Whirlaway registered his smashing triumph in the $50,000 added Massachuseets Handicap. It poured $163,299 into the pari-mutuel machines for that race and a total of $968,796 during the nine-event program.

That "handle" was second only to the track record of $1,096,676 made last May 30.

Headed for Arlington

BOSTON, July 16 — (AP). — Trainer Ben Jones said last night that Whirlaway, who broke Seabiscuit's all-time money-winning record Wednesday by winning the Massachusetts Handicap, would be pointed for the $25,000 added Arlington Handicap at Chicago's Arlington Park, August 1, as his next start.

Is He Minor Star Of The Year?

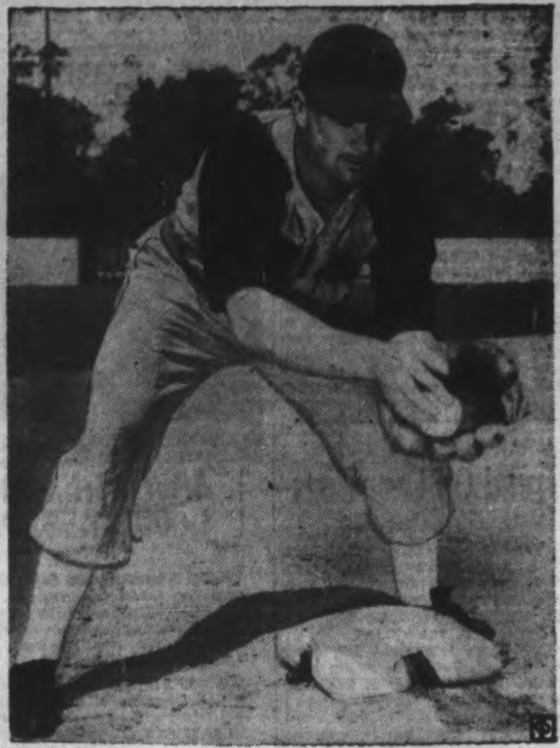

Hitting around the .350 mark and playing a bang-up game at third base for the Indianapolis Indians of the American Association, Joseph Aloysius Bestudik, ABOVE, is being hailed as the minor league star of the year. Bestudik is sought by five major league clubs, including the Dodgers and Yanks.

Sports Spice

By SID FEDER
(Pinch-hitting for Hugh Fullerton)
Associated Press Sports Writer

BOSTON, July 16—(AP).—Those red-faced guys around your village today are the "experts" who said Whirlaway wasn't a great hoss because he had only "one run" in him in any race and that wasn't good enough to knock off the speed colts ...Well, the charts won't show it, but Mr. Bigtail ran the second quarter of yesterday's Massachusetts in 23 4-5 seconds...Incidentally, Warren Wright, who owns Whirly, didn't make the trip to Suffolk to see his colt break the 'Biscuit's record because he wasn't sure whether Whirly'd win...Lissen, Warren, he would have won this one if they'd put an outboard motor and five gallons of gas in the others.

In good with the boss:

When King Peter of Yugoslavia turned out in Yankee Stadium last week, Walt Judnich, the Browns' outfielder, who is a Yugoslav, shook hands with the King and then ended Hank Borowy's bid for a no-hitter with a single in the fourth ...Nothing like doing it when the head man's around.

This and that:

When the boys start to tell you how Seabiscuit would have been a bigger money winner if he hadn't missed those two Santa Anita hundred-grands by a couple of noses, just remind 'em that the 'Biscuit had three cracks at the big pot... And Whirly didn't have one...Art Ross, boss-man of Boston's hockey Bruins, is hollering for hockey to operate on a no-profit principle... Club owners shouldn't make a nickel, players should perform for coffee and cakes and rink owners should slice rents until it hurts... And then, says Uncle Art, there'll be some excuse for hockey next winter.

HOT THERE, TOO

The Belgian Congo has an area of almost a million square miles and a native population of 14,000,000.

GAUGE MAKERS
JIG & FIXTURE MAKERS
SURFACE GRINDER HANDS
Apply
Northern Tool & Gauge Ltd.
Eastview, Ont.
(Near Ottawa)
Those presently employed on war work need not apply.

CAMP GOODS

•Camp Axes	95c
•Fuel Cans	1.15
•Camp Grates	4 5c
•Kerosene Lanterns	1.10
•Ground Sheets	2.19
•Pup Tents	4.65
•Swim Floats	98c
•Camp Chairs	55c
•All Wool Rugs	4.39
•Haversacks	1.79
•Coleman Gas Stoves	7.95

Sace Safely at
Canadian Tire Corp'n. Associate Store
I. H. KEEFER
342-4 WATER ST. PHONE 3281 (OPPOSITE MARKET)

DANCING
RUSS CREIGHTON
And His Variety Band
at the
YACHT CLUB
LAKEFIELD
TONIGHT
Admission:
Ladies 35c, Gentlemen 50c

Five Cub Hurlers Let Dodgers Cop 10-5 Verdict

By JUDSON BAILEY,
Associated Press Sports Writer

Bad blood has been flowing between Brooklyn Dodgers and Chicago Cubs for two or more years in one of the most vicious feuds in baseball annals and the situation is getting more serious.

Yesterday the boys were so busy throwing bean balls at each other that the ball game got out of control and the Dodgers operating in their element, captured a 10-5 verdict from the confused Cubs, who made five errors and used five pitchers to give 13 hits.

One version of the trouble between the clubs is that it started when Hugh Casey of the Dodgers threw at Pitcher Claude Passeau of the Cubs a couple of years ago. It has been kept fanned white-hot ever since with knock-down pitches, high slides, name-calling and even harsh business office relations.

Through it all Passeau has managed to keep the upper hand on the pitching mound, winning seven and losing only twice to Brooklyn—until yesterday. But the fellow who has won more games than any other pitcher this year, 13, got his bumps this time.

He was peted for seven hits in 2 1-3 innings, giving four runs, and was so infuriated by the riding of the Dodgers that he couldn't get the ball near the plate when Hiram Bithorn replaced him. Brooykn turned its baiting on the rookie and had him in such a frenzy that when he, too, had to be removed in the fifth inning he threw the ball at the Brooklyn benchwarmers.

Laabs Pounds in Five

This encounter dwarfed all the other developments of the day in the major leagues, although Chet Laabs of St. Louis Browns, currently on a batting spree, attracted attention to himself at Philadelphia by driving in five runs as the Browns beat the Athletics 7-4 in a night game.

New York Yankees extended their American League lead to 6½ games by scoring their second straight shutout 4-0 against Cleveland Indians on the four-hit hurling of Atley Donald. Buddy Hassett made three hits and Joe DiMaggio stretched his modest hitting streak to 12 games.

Boston Red Sox split with Chicago White Sox. Tex Hughson beat unlucky Ed Smith in the opener 10-1 for Smith's 15th setback. Then the Chisox took the nightcap 11-0, although Ted Williams hit his 19th homer.

Washington nosed out Detroit Tigers 4-3 in 11 innings in a night game when Jimmy Pofhal singled with two on for the winning marker.

St. Louis Cardnals swept a doubleheader from the Phils 7-3 and 9-4.

Cincinnati and Boston Braves divided their double bill with Bucky Walters winning the opener for the Reds 6-2 on five-hit pitching and Manny Salvo retaliating with a seven-hit performance as the Braves bagged the second game 7-2.

Major League Leaders

By The Associated Press.

NATIONAL LEAGUE

Batting—Reiser, Brooklyn .364.
Runs—Ott, New York, 60.
Runs batted in—Mize, New York, 67.
Hits — Reiser, and Medwick, Brooklyn, 99.
Doubles—Reiser, and Medwick, Brooklyn 23.
Triples—Slaughter, St. Louis 10.
Home runs—Mize, New York 15.
Stolen bases—Reiser, Brooklyn 12.
Pitching (based on 10 decisions)—French, Brooklyn, 10-0.

AMERICAN LEAGUE

Batting—Williams, Boston, .341.
Runs—Williams, Boston 75.
Runs batted in—Williams, Boston 87.
Hits—Spence, Washington 112.
Doubles—Doerr, Boston 31.
Triples—Heath, Cleveland 9.
Home Runs—Williams, Boston 19.
Stolen bases—Case, Washington and Kuhel, Chicago 15.
Pitching—(Based on 10 decisions) Chandler, New York 9-2.

Top Choice For Hambletonian

Colby Hanover, two-year-old trotting champion in 1941, is the top choice for the rich Hambletonian Stake in August. The trotter, driven here by Fred Egan and owned by C. W. Phellis of New York and I. W. Gleason of Williamsport, Pa., is working out daily at Goshen, N.Y.

Sport Snapshots Across Canada

By SCOTT YOUNG
Canadian Press Staff Writer

TORONTO, July 16—(CP)—Winnipeg Maroons will be hosts to the Northern (Class C) Baseball League All-star game July 20. There are no statistics available on how seldom Canadian clubs have been awarded all-star venues, but it hasn't been often. Even this one had a touch of divine intervention.

The tale: In the Northern, the All-star game goes to the club on top of the league after games of July 9. On that date, Winnipeg was in first place by seven percentage points over Eau Claire, Wis., but was on the road and scheduled to meet a tough club, Wausau. Meanwhile, Eau Claire was at home to a soft touch, Grand Forks. The Winnipeg management wasn't confident about getting the plum.

But late on the great day rain, blessed rain, came down in buckets on Wisconsin. Both games were washed out, and Winnipeg got its first all-star game since the league was formed in 1933.

There's nothing like variety dept. When the heat was on between Phil Farley and Jack Nash in the Ontario Amateur Golf final at Brantford, a searing series of helps jolted the gallery . . . Across a nearby fairway a rabbit bounded into view, followed by a poisy canine . . . While the gallery watched spellbound, the quadruped disappeared from view with the rabbit easily holding its early lead.

Incidentally.

Bill (Kingston Whig-Standard) Walshe has raised an interesting point. He tells of one member of the Kingston Yacht Club who rescued six persons in small boats in a single day—on his own dwindling ration of gasoline. There is no official life-saving service there. Walshe suggests the Oil Controller make some provision for men doing this volunteer work, points out these yachtsmen soon will have exhausted their gas rations, and asks who will do the rescue work then. Legs Fraser scored five goals when Manning Depot beat Mimico 5-2 in a Toronto and District City Cup soccer match. . . . A residence switch from Saskatoon to Vancouver hasn't hurt Margaret Esson's golf. She was hitting the pill for 250-yard drives in an exhibition a few days ago and had a birdie on one difficult par five hole.

Sport Shots From Britain

By ALAN NICKLESON
Canadian Press Staff Writer

LONDON, July 16—(CP).—That great sire and unbeaten racer Nearco—only horse in Britain (and perhaps the world) to have a private air-raid shelter—has been sold to a syndicate fo approximately $275,000.

The syndicate includes the seller, Mr. Benson, who purchased the pony for $268,000 via long-distance telephone after he won the Grand Prix de Paris in 1938. Besson is chairman of the 20-member group, made up of British breeders interested in advancing their stock.

Nearco, whose two-year-olds began running this season, is considered to have a top chance of finishing at the head of the list of sires. Most of the smartest juveniles are his sons and daughters.

The famed racing silks of Lord Glanely, Welsh sportsman killed in a recent air raid, no more will be seen on British tracks. His horses in training, plus stallions and brood mares, which he left his nephew, George Gibson ,are to be sold at public auction.

The animals include some of the finest bloodstock in Britain. Stallions are the St. Leger winners, Singapore and Chulmleight, the 2,000 Guineas winner; Colombo, and the Ascot Gold Cup champion, Tiberius.

Austerity Note.—Goslings have replaced motor mowers at the Norwich greyhound track for the duration. The mowers ate precious gasoline while trimming the grass. The goslings trim the grass and satisfy their appetite in the same gulps.

Jackie Paterson, British and Empire flyweight champion, hasn't lost his punch. If anything, he's developed a better one. Anyway, he threw one that dislocated the shoulder of Gunner Frank Bonsor at Nottingham and stopped the scheduled 10-round match in the second round.

G. P. Hughes, 39, Davis Cup international and Wimbledon doubles team champion in 1936, has joined the R.A.F. with the rank of Acting Pilot Officer.

MOVIE TIME TABLE

Centre—"Dark Command", 1.27, 4.25, 7.10, 9.55; "Tillie the Toiler," 3.05, 6.05, 8.50.

Regent — "A Gentleman At Heart", 2.40, 5.10, 7.40, 10.10; "The Stork Pays Off", 1.30, 4.00, 6.25, 9.00.

Capitol—"Rio Rita", 2.00, 4.00, 5.35, 7.35, 9.30.

Conserving Power

TORONTO, July 15—(CP).—Dr T. H. Hogg, chairman of the Hydro-Electric Power Commission of Ontario, said today that all demands for additional power requirements in excess of 25 horsepower must be approved by the Commission. The new ruling, effective immediately, will apply to both old and new customers.

Applications made to the various municipalities for increase in peak load requirements will be referred to the Commission, who will in turn refer them to Ottawa.

BASEBALL

INTERNATIONAL LEAGUE

	Won	Lost	Pct.
Newark	53	36	.596
Jersey City	48	38	.558
Montreal	49	40	.551
Toronto	47	44	.516
Buffalo	44	45	.494
Baltimore	37	46	.446
Syracuse	40	51	.440
Rochester	36	54	.400

Wednesday Results

Buffalo 11, Toronto 6
Newark 23, Baltimore 3
Rochester 4, Montreal 2
Syracuse 3, Jersey City 0

NATIONAL LEAGUE

	Won	Lost	Pct.
Brooklyn	58	23	.716
St. Louis	50	30	.625
Cincinnati	45	39	.536
New York	42	42	.500
Chicago	41	45	.477
Pittsburg	38	42	.475
Boston	37	52	.416
Philadelphia	22	60	.268

Wednesday Results

St. Louis 7-9, Philadelphia 3-4
Cincinnati 6-2, Boston 2-7
Brooklyn 10, Chicago 5
Pittsburg 6, New York 2

AMERICAN LEAGUE

	Won	Lost	Pct.
New York	56	28	.667
Boston	49	34	.590
Cleveland	49	38	.563
Detroit	45	44	.506
St. Louis	42	43	.494
Chicago	35	47	.427
Philadelphia	36	55	.396
Washington	31	54	.365

Wednesday Results

Boston 10-6, Chicago 1-11
New York 4, Cleveland 0
St. Louis 7, Philadelphia 4
xWashington 4, Detroit 3
x—11 innings.

AMERICAN ASSOCIATION

	Won	Lost	Pct.
Kansas City	52	36	.591
Columbus	46	40	.535
Milwaukee	47	43	.522
Minneapolis	46	46	.500
Indianapolis	45	47	.489
Toledo	43	48	.473
Louisville	42	47	.472
St. Paul	39	53	.424

Wednesday Results

Columbus 6, Toledo 0
Minneapolis 5, St. Paul 4
Louisville 5, Indianapolis 4
Milwaukee 3, Kansas City 2

IDEA WAS AUSTRIAN

A Scotsman built the first self-propelled torpedo from plans drawn up by an Austrian.

Newark Swamps Orioles In 23-3 Setup

By The Associated Press

It hardly seems possible for a baseball team to accomplish so much in one hour and 56 minutes, but that's all it took Newark Bears to score 23 runs—more than enough to defeat Baltimore Orioles, 23-3, in an International League game yesterday.

The league leaders exploded seven home runs, which tied a record set by Baltimore in 1930. Hank Majeski led with three, Frank Kelleher had two and George Stirneweiss and Bud Metheny one each.

Newark made the most of the nine bases on balls and six errors contributed by the Orioles, as the Bears only out-hit the Birds, 14-13. Newark led 20-0 going into the eighth when Ed Robinson hit a home run with two on to give Baltimore its only runs.

Bill Beckman, recent acquisition from Toronto Maple Leafs, hurled a five-hit 4-2 victory over Montreal Royals as Rochester Red Wings pounded a trio of Royal tossers for 10 hits.

Hooper Triplett drove in all Rochester's runs with a homer and a single while Les Burge accounted for all Montreal's tallies with a double.

Buffao Bisons basted six Toronto pitchers for 16 hits, incuding home runs by Jack Redmond, Johnny Welaj and Mike Rocco for an 11-6 triumph. Jack Tising was credited with his sixth straight victory although he was relieved by Rufe Gentry in the ninth.

Ripple's circuit clout was his eighth of the season and the 100th of his International career.

Nate Andrews of Syracuse Chiefs throttled Jersey City Giants with four hits to register a 3-0 triumph. The Chiefs ganered only three hits off the combined offerings of Johnny Wittig and Sal Maglie, but two of them, along with two walks and an error, came in the eighth inning and resulted in all the scoring. During this inning, a 24-minute practice blackout halted the game.

3,162 AIR PRISONERS

LONDON—(CP).—British airmen who have become prisoners of war number 3,162, says a written Parliamentary reply.

CAPITOL
A FAMOUS PLAYERS THEATRE

Regent
LAST TIMES TO-DAY
2 Features—Daily Matinee 1.30
Serial, 'Perils of the Royal Mounted'

—FEATURE NO. 2—
"A GENTLEMAN AT HEART"
With
CAESAR ROMERO - CAROLE LANDIS

CENTRE
To-day
FRI. and SAT.
2—Fine Hits—2
DARK COMMAND
CLAIRE TREVOR · JOHN WAYNE · WALTER PIDGEON
—AND 2ND FEATURE—
"TILLIE THE TOILER"
From the Famous Comic Strip
With Kay Harris and William Tracy
Plus! Colored Comic Cartoon

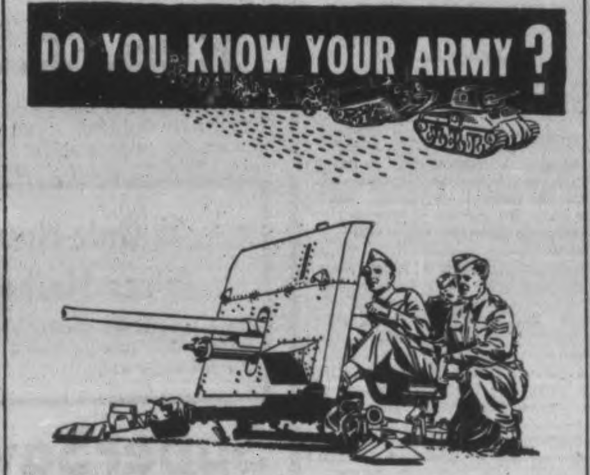

(20) TWO-POUNDER ANTI-TANK GUN

Hard-hitting two-pounder anti-tank guns are being turned out in quantity in Canada. It is junior to the six-pounder, a regular blitz-buster, also being produced in Canada. The 500-part weapon, which costs close to $7,500, fires an armor-piercing shell designed to rip into the interior of a tank or destroy its metal tracks. There is a plant in eastern Canada and one on the prairies concerned with their manufacture.

DANCING NIGHTLY
(Except Tuesday)
To
JIMMY YOKOM
at the
CHEMONG PAVILION
Admission 10c.
Dances 4 for 25c
For Sponsored Dances
Phone 6791

CHEX Radio Broadcast

THURSDAY, JULY 16

6.00—Canadian Press News
6.10—Ivoriettes
6.15—Old Timers
6.30—Capitol Entertainment
6.45—A Voice and A Song
7.00—Canadian Press News
7.07—Sportscast
7.15—Design for Moderns
7.30—Music by Lopez
7.45—Harry Horlick
8.00—Canadian Press News
8.05—Col. Sloan
8.15—Fishing News, Pete McGillen
8.30—Wade Lane Home Folks
8.45—Barn Dance
9.00—News
9.05—Peterborough Boy Choristers
9.30—As You Like It
10.00—News
10.05—War Commentary
10.15—Southland Singing
10.30—Make Believe Ballroom
11.00—News
11.10—Organettes

FRIDAY, JULY 17

7.30—O Canada
7.35—Farm Fair
7.45—Morning Cheer
8.00—Canadian Press News
8.10—Your Hit of the Day
8.15—Toast and Coffee
8.45—Morning Devotions
9.00—Canadian Press News
9.10—Morning Masterworks
9.30—Invitation to the Waltz
9.45—Melody Time
10.00—Canadian Press News
10.05—Two Tunes by Todd
10.15—Songs for You
10.30—Stars Over Hollywood
10.45—Coming Events
11.00—Canadian Press News
11.05—Return Engagement
11.15—Port Hope Salute
11.45—Parade of Bands
12.00—Headlines in the News
12.02—News of Hollywood
12.15—Musical Sketches
12.30—National News
12.40—Rhythm Roundup
12.45—Invitation to Syncopation
1.00—C P News
1.03—Farm Folks Hour
1.15—Eb and Zeb
1.30—Song Shop
1.45—Tropical Moods
2.00—Canadian Press News
2.05—Make Believe Ballroom
2.30—The Curtain Rises
3.00—Canadian Press News
3.05—Today Your Letter Says
3.30—Sincerely Yours
3.45—Irene Quinlan, Piano.
4.00—Canadian Press News
4.05—Mexican Fiesta
4.15—Chuckles in the News
4.30—Fourteen-Thirty Club
5.00—Canadian Press News
5.05—Lindsay Salute
5.45—Novatime

Army, ATS Solve Saluting In One Depot

By FOSTER BARCLAY
Canadian Press Staff Officer

LONDON, July 16—(CP).—A controversy about when and if members of the Auxiliary Territorial Service and the Army should salute each other has been solved to the satisfaction of the commanding officer of a northeast depot, but it's a cinch his plan won't be adopted anywhere else in the county, judging by the reception it received.

In an order to me and women in his command he decreed that soldiers must salute A.T.S. officers and A.T.S. other ranks must salute army officers when in barracks. Outside saluting is unnecessary.

"In barracks," said the order, "Army and A.T.S. officers below the rank of major and senior command will salue officers about those ranks in the other service.

"Outside barracks the rules are relaxed and it is not customary for one service to salute the other. But when army officers are passing A.T.S. field officers the same courtesy must be shown as would be in civilian life."

Staff officers in the Northern Command, besieged by inquiries following publication of the order, hurriedly gave assurance that there had been no general order affecting the saluting of A.T.S. officers by soldiers. They added that the depot commander must have issued the order as a gesture of courtesy to the A.T.S.

Veteran soldiers in the affected area snorted in disgust when they read the order. They didn't like it a bit.

"It goes against the grain to salute these young women officers," said one with little enthusiasm. "But at least we don't have to do it outside the barracks."

The depot commander's reference to courtesy outside the barracks as in civilian life puzzled everybody. The boys don't know whether to stop and shake hands or raise their caps as they pass.

Yank Mans Canadian Gun

On guard along Vancouver Island's rocky western extremities are many reconnaissance units of the Canadian Army. Helping to maintain the constant vigil with one of the units is Rodney Claus, of Rockford, Illinois. He is shown here manning a Bren gun.

MORE ABOUT—

Let House Discuss

(Continued from Page 1)

only if some member took the responsibility of asking specifically that he do so. Mr. Coldwell at once took the responsibility and Mr. King said he would table the letter next day.

But yesterday afternoon the Prime Minister announced that he would delay compliance with Mr. Coldwell's request until evening, and when the House resumed after dinner he presented Mr. Campbell's opinion.

Mr. Campbell referred to the Confidential information received by the commission for disclosure only to the commisisoner and commission counsel.

The legal opinion said: Col. Drew's letter "purports to give the effect of "a number of these confidential communications.

"Any disclosure, therefore, even to the House of Commons, would, in my opinion, be a violation of the substance of that condition."

In view of that opinion Mr. King said, "I hope my honorable friend will not expect me to table the communication because I should feel that it would not be proper for me to do so in my position as Prime Minister."

The Prime Minister also refused the request of Mr. Hanson to remove censorship requests against publication of the letter before its tabling in the House.

"I have not interfered with censorship at any time and I do not proposed to do so at this time," the Prime Minister replied.

A long debate ensued in which Mr. Hanson renewed his argument for disclosure to the House of the complete evidence taken at the inquiry which was conducted by Sir Lyman Duff, Chief Justice of Canada, sitting as a royal commissioner.

Col. Drew's letter was written to the Prime Minister July 11 and copies were sent to Mr. Hanson, Mr. Coldwell and John Blackmore, leader of the New Democracy.

Copy Released To The Press

Mr. Hanson said he had not released his copy of the letter but he was informed that "a press agency in this country has carried a large portion if not the whole of this letter to the public press in Canada—that thousands of newspaper employees from one end of this country to the other know the contents of this letter and that it is now in fact, if not de jure, in the hands of the public."

He said the Prime Minister was within his rights in refusing to table the letter because it was a communication from one individual to another.

"But let the public have this letter—let the chips fall where they may, I am not responsible for that," he urged.

"The press got the letter from some source, I do not know where and I do not care. They got it in good faith in the public interest, in order that the public should not know what hundreds of people in this country know? What I know? What the Prime Minister knows?

"And if Col. Drew has trangressed let Col. Drew answer. I venture to say he will answer."

"Will be answer to the British Government?" asked Arthur Slaght (Lib. Parry Sound.)

Mr. Hanson: "Certainly. He takes the responsibility, it is his and his alone and I think he will welcome it."

Munitions Minister Howe: "He will welcome the publicity."

Mr. Hanson: "Well, I will say that he is getting it and the publicity has made him one of the biggest men in Canada."

Mr. Howe: "Nevt Leader of the Conservative party."

"Let Us Have a Free Press."

"Well, we might go farther and fare worse," Mr. Hanson returned. "I say let us get away from the farce of covering up. Let us have a free press in this country. We have not got it."

Mr. Coldwell said there were criticisms in the letter "which I believe ought to be known in order that this Parliament may be guided in the future in regard to the despatch not of 2,000 men but of many more thousands of men overseas."

Mr. Blackmore expressed the opinion that there were "revelations" in the letter which should go to every member of the House, but he was not urging publication.

"There is something wrong in this country—something wrong in the conduct of our military affairs," said Mr. Blackmore.

"Whoever was responsible for the blunders that were committed in connection with the dispatch of troops to Hong Kong should be made known to members of this House and should be called to answer for those blunders.

"Such reforms should be made in the setup concerning the whole conduct of our war effort as would render unlikely a repetition of anything so regrettable as what occurred in connection with the dispatch of these troops."

Defence Minister Ralston said there would be an apportunity later for full discussion of the report and of "the sweeping statement" made by Mr. Blackmore, "and I trust I shall have the opportunity of saying a word or two," he added.

He said that the letter probably would reach a great many members "and I am sure they can use the arguments which are put forward there to their hearts content, and make them their own."

Mr. King, concluding the debate said the inquiry was held in secret because that was the decision of the Chief Justice who had been given complete power to make such a decision. No person had questioned that decision.

He said that, as Prime Minister, he felt a special responsibilityq in regard to attacks upon those in a judicial position and he referred to the House rules against such attacks in the chamber.

"The worst feature of the letter which I read was the imputation it cast upon the judgment and, I would equally say, the integrity of the Chief Justice of this country...

"It seems to me that it would be impossible to have this communication produced without, in the most serious manner possible, being a party to casting imputations upon the integrity and honor and good judgment of the Chief Justice of this country."

Mr. Coldwell suggested that there were no quotations in Col. Drew's letter which were taken from any of the secret communications received from the United Kingdom government.

Mr. King replied "there is a reference in a way which I have every reason to believe that the Commissioner himself did not regard as proper or Mr. Campbell would not have given the opinion he did."

NOW'S THE TIME TO BUY YOUR COAL!
"Fill that coal bin now!" says the government

"Get all the winter coal you're going to need—and get it NOW," is the urgent request of the government. Protect your family from the serious consequences of the possible shortage next winter!

There is a simple way to buy all the coal you need—to buy for cash and take advantage of low coal cash prices. A special plan now lets you have all the cash you need and repay the cost in small monthly instalments at a very small net charge per ton. For instance, a $100 loan can be repaid for as little as $7.78 per month.

You get four other important advantages by taking prompt advantage of this new plan. 1. Complete privacy in making all arrangements. 2. No co-signers or endorsers required. 3. 15 full months in which to repay. 4. No guarantee of your loan by your coal dealer or any outside source. And the first payment will not be due for thirty days.

Learn all about this budget plan for coal users. Phone or visit Household Finance Corporation of Canada, 177 Charlotte Street, Peterborough. Phone 5841.

BREAD SECRET!

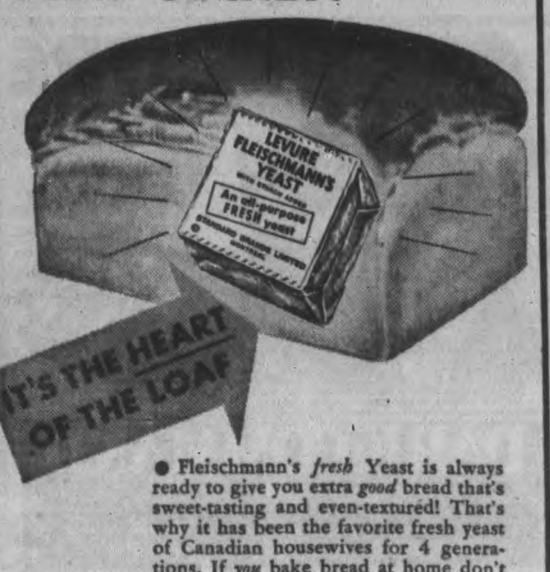

● Fleischmann's *fresh* Yeast is always ready to give you extra *good* bread that's sweet-tasting and even-textured! That's why it has been the favorite fresh yeast of Canadian housewives for 4 generations. If *you* bake bread at home don't run risk of a failure — use *dependable* Fleischmann's *fresh* Yeast. At your grocer's! Order it today!

GET MORE VITAMINS — MORE PEP! Eat 2 cakes of FLEISCHMANN'S *fresh* Yeast every day. This Yeast is an excellent natural source of the B Complex group of vitamins!

MADE IN CANADA

MORE ABOUT—

Ilsley Vetoes

(Continued from Page 1)

before you could say Jack Robinson," said Mr. Ilsley. "I say this, too, that if by some miracle we were able to keep the price ceiling on we would have to keep it on for many, many years, because we would never dare take it off."

Mr. Slaght advocated alleviation of the taxation burden on married men and exemption from income tax for officers in the forces serving in Canada. He proposed that the minimum pay of men in the forces be $50 a month. He advanced suggestions on currency issue as a means whereby the Finance Minister might secure the money to make these adjustments possible without having to tax other sources.

Other nations would not think less of Canada if she increased her national currency $1,200,000,000 in a year instead of increasing her national debt by the same amount of bonds plus $55,000,000 of interest-bearing coupons every year, said Mr. Slaght.

Mr. Ilsley said that if a country devoted its full resources to a war the real costs were not monetary but were costs in men and property. There was no escape from the burden."

"The more devoted to war, the less for the people at home," he said.

There were three kinds of borrowing—from the public, the chartered banks and the banks of Canada. Borowing from the Bank of Canada would be more inflationary than borrowing from the chrtered banks.

"If we create $1,000,000,000 of Bank of Canada notes, new money, government money, Bank of Canada notes or deposits, and put these in circulation we have set loose inflationary tendencies of terrific power," Mr. Ilsley said. "This is the reason we keep away from borrowing from the Bank of Canada."

Prosecutions on Now

He had no sublime faith in the price ceiling. Prosecutions for ceiling violations were starting now.

It would be a "terrible thing" if any substantial part of the House membership supported Mr. Slaght's views.

G. G. McGee (Lib. Vancouver-Burrard) said there shoud not be dismissal of national currency and its power as a medium of exchange simply because it had been tried a few centuries ago and did not have a fair chance.

W. K. Estling (Kootenay West) said the new taxes bore heavily on grade one civil servants at Ottawa. Instead of girl workers receiving $66.60 a month, only $55.02 was available to them after taxes and other deductions had been taken.

Liquor Cry Up Anew

Approval was given budget resolutions amending the customs tariff and raising d uties on imported liquors.

Mrs. Cora Casselman (Lib. Edmonton East) suggested liquor bottles should carry labels warning against the danger of immoderate drinking and Mr. Hanson said the government had a responsibility in seeing liquor consumption was reduced.

C.C.F. House Leader Coldwell said the whole liquor business from the manufacture down to the sale should be handled by the government and taken out of the hands of distillers who were making huge fortunes.

Any provincial government which stood in the way of Federal action should be exposed and denouced. He thought the government of Ontario would stand in the way, under the leadership of the present premier (Hon. Mitchell F. Hepburn), whose associations with the liquor business were known across the country.

Hepburn Denies It

(In Toronto Premier Hepburn, commenting on Mr. Coldwell's statement, said the "clear insinuation" was that he was tied up with the liquor trffic. The Ontario premier added: "I never have had, nor have I now, any direct or indirect interest in any brewery, winery, distillery or hotel.")

Mr. Ilsley said provincial governments doing their best to control the liquor bill of Canada would not welcome Dominion suggestions they should do better than they had.

MORE ABOUT—

British Shove

Continued from Page 1

is determined not to let Rommel regain the initiative, which the Axis chieftain relinquished when his eastward offensive stalled two weeks ago some 70 miles short of Alexandria.

Gen. Auchinleck's strategy since then has been to keep the Axis forces off balance with sudden attacks calculated to break up preparations for a new general offensive.

A powerful factor has been the ability of the R.A.F. to maintain mastery of the skies. Day after day front-line dispatches and communiques have told of the continued pounding being given the Axis forces by Allied fighter bombers, medium bombers, and heavy bombers.

Numerous direct hits were scored on attacking Axis tanks in the Tel El Eisa sector.

SWASTIKA FOR TRAITOR

LONDON—(CP).—An appeal to the people of Brussels to indicate traitors by marking a swastika sign on their doors has been made by the secret Brussels federation of the Socialist "Young Guard."

LAKEFIELD

United WA Plans Sunburst Quilt

LAKEFIELD, July 16.— (ENS).—The executive of the W.A. of Regent Street United church met at the home of the president, Mrs. John Murphy on Wednesday evening It was decided that the group make a sunburst or autograph quilt.

Mrs. John Charlton suggested that the blocks in the centre circle sell at two for a quarter and the outer circle at ten cents apiece. The members of the society are to each be given an equal number of blocks to hand out. At the close of the session lunch was served by the hostess.

Recent guests of the Rev. George and Mrs. Kelly at the parsonage included the Rev. J. and Mrs. Steed, Miss Marjorie Steed, Mr. Jack Gardiner and Miss Melville, all of Sturgeon Point, Mrs. E. Mann of St. Mary's and Mr. and Mrs. H. Hills of Montreal.

Mr. and Mrs. Charlie Lake visited their daughter, Miss Betty Lake, who is at the farm service camp at Oakville, over the week-end.

Miss Ida Dunford is holidaying with her grandmother at Young's Point.

Cottesloe News

The Y.P.S. held its weekly meeting at the home of Mr. and Mrs. Walter Gallagher, with Rev. Pugsley present and he gave an address. The topic, "Basis of Judgment," was ably given by Madeline Toms.

MORE ABOUT—

Reds Vacate

Continued from Page 1

news reels purported to show invasion formations entering Voronezh, a provincial administrative centre 30? miles south . Moscow.

(The Nazi-controlled transocean news agency asserted that more than 500 Soviet motor vehicles were destroyed yesterday "on completely blocked roads between the North Donets River an the Don.")

The German gains within the vast curve of the Don before it flows into the Azov Sea were announced by the information bureau which said that "after fierce battles, our troops evacuated Boguchar and Millerovo."

Boguchar lies on the right bank of the Don, 130 miles southeast of Voronezh; Millerovo is 75 miles farther south on the Moscow-Rostov railway, a river supply line of Marshal Semon Timoshenko's defence forces.

MORE ABOUT—

Fraud On Canadians

(Continued from Page 1)

in Toronto last Friday that the Crown was withdrawing the charge. In Ottawa Justice Minister St. Laurent tabled in the House a letter from Mr. McCarthy recommending the withdrawal of the charge.

In Ottawa last night Mr. King said he had decided to obtain legal opinion as to whether it would be proper for him to table Col. Drew's letter and that the opinion was given by Mr. Campbell through the Justice Department. It was to the effect that Col. Drew's letter was a violation of the secrecy under which the inquiry was conducted and that tabling the letter would be a further violation.

Raise Oil Wreck To Use As Scrap

DETROIT July 16 — (AP). — The warped and twisted hull of a one-time oil tanker that foundered in a winter storm on Lake Michigan nearly six years ago was towed down the Detroit River yesterday to join the war production effort via the scrap heap.

The vessel was once the 254-foot J. Oswald Boyd, built at Paisley, Scotland, in 1913, used for a time in the Atlantic coastal service and brought to the Great Lakes in the early 30's. First of a number of shipwrecks the War Production Board hopes to salvage in its scrap metal drive, the hull is expected to yield up to 1,400 tons of scrap.

The Boyd carrying a cargo of gasoline from a lower Lake Michigan port, piled up on Simmons Shoal off Beaver Island on Nov. 8/36.

After Work, MORE FUN ...
let ODEX remove Perspiration ACID FILM

WORK is harder these days. Street cars and buses are crowded. You come home tired and with perspiration acid film on your skin. Be smart! Remove this and get back your sparkle with an Odex bath.

Odex is the *only* soap in Canada which contains a new odour-free antiseptic—*ti-tree oil*. That's why Odex is so mild, yet so effective in removing perspiration acid film.

Odex leaves your skin so fresh and clean that you feel like a million.

*Only Odex offers you the more effective protection of ti-tree oil, a new antiseptic which is 11 times stronger than carbolic as a germicide.

ODEX yourself TODAY!

More Exciting Clearance Values and Specials

HALL'S JULY SALES

Girls' Summer Dresses, One-Third Off

Special clearing rack of desirable dresses for tots 2 to 6 and girls 7 to 14. In the group are quality cotton prints, and sheer, cool printed voiles. A good selection of styles, but, COME EARLY FOR CHOICE!

Summer Turbans One-Third Off
Fine wool jersey and printed rayon spun turbans. Choice of Summery colorings. Ideal for sports and outdoor wear. LIMITED QUANTITY!

Costume Jewellry
Reg. to 1.75 Values
Clearing line of Necklets, Bracelets, Clips and Pins. A varied lot in bright colorings for Summer wear. LIMITED QUANTITY! .... .49

Summer Purses Half-Price
14 only in this clearance group of white and colored purses. Regular to 2.98 values they should be a sell-out at HALF-PRICE TOMORROW!

Extra Special! Unbleached Sheetings
Splendid weighty quality in a firmly woven, long wearing sheeting. Good width for sheets, pillow cases, slip covers, garment bags and quilt linings. Get several yards at the specially attractive price for Friday and Saturday. YARD ONLY .... .59

Seconds In Table Oilcloth and Squares
45" Wide .39
The slight defects will in no way affect the wear of these colorful printed table oilcloths. Save on laundry in the kitchen and at the cottage, or for pantry shelves.
54" Wide .49
54 Inch Squares
Attractively patterned and bordered squares that add color to Summer tables. Easy to keep clean and save on laundry. EXTRA SPECIAL VALUE .. .69

Seconds Extra Large Irish Linen Cloths
Superior quality, extra weight gleaming Irish linen cloths. Plain weave with deep bar borders in choice of tubfast solid colors. 70 x 90 inch size, they are exceptional value at the low price of 5.95

Cotton Huck Towels
Sturdy towels, excellent for home and cottage use. Closely woven, good weight huckaback, size 18 x 36 inches. An outstanding value at Friday's special price . . . each .... .39

Sturdy Terry Towels
Natural color terry towels with various multi-colored stripe centres. 18 x 36 inch size. Get a supply for the cottage and beach EXTRA SPECIAL .... 2 for .25

Reg. 1.59 Fine Quality Crepe Slips
Lovely smooth quality rayon crepe in dainty lace trimmed or tailored style slips. Well made and beautifully finished. Sizes 32 to 42. White or tearose shade. At this further reduced price they are an exceptional value 1.39

25 Only Hats Prices Slashed
The balance of our stock of women's and kiddies' hats. Hurry! They'll go like 'hot cakes' at .... .49

10 Real Silk Slips Regular 1.98 Value
Real silk satin, the price sharply reduced because they're all size 38. Lavish lace trimmed. EXTRA SPECIAL, EACH 1.59

Sample Undies Sharply Reduced
Samples of regular to .98 Knickers, Panties and Vests. Mostly small sizes in white and tearose. OUT THEY GO, EACH .... .43

Super Savings Women's Linen Hankies

HAND-MADE LACE EDGES
Various patterns in hand-made lace edges on generous size squares of white Irish linen. At the low clearance price they are selling at about half their original value. STOCK UP TOMORROW .... 2 for .35

EXTRA FINE QUALITY
In superior quality, good weight Irish linen. Snowy white, plain, finished with narrow hemstitched hems. At todays' market price, these grand 'kerchiefs represent a sensational value. SPECIAL, EA. .25

PHONE 5761 RICHARD HALL LIMITED PHONE 5761

The Peterborough Examiner

VOL. LXXXVI, No. 13 PETERBOROUGH, THURSDAY, JULY 16, 1942

MAIN STREET TOPICS

GIVEN THREE MONTHS.

Charles Fleetwood of Peterborough was sentenced to three months in jail my Magistrate A. E. Gee in City Court this morning as a third offender under the Liquor Control Act. He was undefended and the police produced proof of the previous convictions.

HAS HEART ATTACK

Madden Howard, 82-year-old resident of Hiawatha, and well known as a guide in the Rice Lake district was stricken with a heart attack on Sunday. He is showing some improvement in St. Joseph's Hospital but his condition is still serious.

DEMAND FOR HORSES

Hugh Stewart reports a fairly brisk demand for horses in the New England States. He has been getting most of his stock in Western Ontario and forwarding from Montreal. There are more than usual enquiries for saddle horses, but the business in selling cattle has declined from its recent volume.

LONESOME BACHELORS.

A great many of the hard-to-catch prospective husbands between the ages of 30 and 40 in Peterborough have been lassoed by the long arm of the Natural Resourves Mobilization Act for military service in the July call-up. Quite a number of them when talking with men of their age who have families, nave expressed regret that they didn't pop the question sooner.

STRICTER SUPERVISION.

Gordon S. Matthews, chairman of the Utilities Commission reported to-day that after July 15, the approval of the Commission must be obtained before any increase in power is made to existing customers or to supply new customers in excess of 25 horse-power. This ruling was brought down because the Power Controller fears power shortage this fall and in late summer.

AN INCREASE.

The Filtration Plant Zoo has a new arrival a two-day-old fawn. The parents have been in captivity at the Filtration Plant for the past five years, and this is the first deer born in captivity at the local zoo. On Monday another fawn which had been found in a sickly condition in the Crown Game Preserve was broght in, and it is responding to treatment. This fawn is about four weeks old.

AMONG THE BEST

Major George Melton, recently returned from England, reports he visited the Glengarrians during a manoeuvre and that the officers from Peterborough are rated with the best. Harry Willis and Neil Gemmel are both Captains now. Lt. Jack Peterson, former staff photographer with the Examiner has returned to his unit and is platoon commander. He has made a complete recovery from serious injuries received during a blackout.

GIFTS TO CLINIC

The Peterborough Utilities Commission gave to the Blood Donors clinic the gas heater and tank which has been installed to heat water. Mrs. C. G. Graham and Miss Maude Rush comprised the purchasing committee for the furniture and furnishings, and much of the furniture was purchased unpainted and this work was excelently done by Mrs. Kenneth Graham as a contribution to the clinic. It was announced today that the clinic in all probability would handle its first blood donors next Wednesday.

HE MUST BE GOOD.

Ernest Nicholl, whistler from the Walt Disney studios at Hollywood, now vacationing at Buckhorn, gave a broadcast in aid of the British War Victims Fund on Wednesday night. Up at a cottage on Clear Lake a car radio was bringing in the broadcast quite loudly when suddenly many birds in the nearby woods, taking their cue from the whistler, started to purl out their merry tunes. The result was so amazing that the information was passed along to Fred G. Mann this morning.

A.R.P. BROADCASTS

A series of talks will commence this evening over radio station CHEX at 8.05 and will continue each Thursday night. These talks are to be given by Lt.-Col. M. R. Sloan and chief warden and co-ordinating officer and the talks will not only be informative to all A.R.P. workers but to all citizens.

UNDERSTANDING NEEDED

"If farmers would try to realize the extent to which city folks are hit by the income tax, they might be less inclined to complain about their own lot," said a local man this morning. "If both the urban and rural sections of the country would try to understand each other with more sympathy than usual, it would be better for all of us.".

HELP NEEDED THERE

A farm home that really needs some temporary help was mentioned to The Examiner by Dr. Harold Worton. A South Monaghan woman and her sixteen-year-old son began taking off the hay crop. Before it was finished the mother suffered an accident, straining or breaking a leg. At any rate, she was unable to continue with the work and will be laid up for a considerable time. What is going to happen to the crop on that farm of one hundred acres? Dr. Worton remarked. He intended to notify the agricultural representative for Northumberland about it.

W. R. TURNER

Phon 4971 195 Simcoe St

Heating—Plumbing Sheet Metal Work

CONTRACTING, JOBBING, REPAIRING

"CRANE" PLUMBING FIXTURES

"HECLA" FURNACES

"IRON FIREMAN" STOKERS

LOANS

$50 for $3.58 (Total Cost)
$100 for $7.10 (Total Cost)
when repaid in six monthly instalments

Cash Loan You Get	Choose a monthly payment plan: 4 paymts	6 paymts	10 paymts	12 paymts	15 paymts
$25	$ 6.57	$ 4.46	$ 2.78	$ 2.36	
50	13.13	8.93	5.57	4.73	
75	19.70	13.39	8.35	7.09	
100	26.26	17.85	11.13	9.46	$ 7.78
125	32.83	22.32	13.92	11.82	9.73
150	39.39	26.78	16.70	14.19	11.67
200	52.52	35.71	22.27	18.91	15.57
300	78.79	53.56	33.40	28.37	23.35
500	131.31	89.26	55.66	47.28	38.91

See other loans and payment plans in table. You can get a loan quickly on your own signature. No endorsers needed. No credit inquiries are made of friends or relatives. Payments in the table include all charges at the rate of 2% monthly as authorised by the Small Loans Act, 1939.

HOUSEHOLD FINANCE Corporation of Canada

Established in Canada 1928

PETERBOROUGH, ONT.

Second Floor, Lansfield Block

177 Charlotte St., Opp. Loblaws

M. E. Holt, Manager Phone 5841

Softball Fans Promised Exciting Game

A challenge from the star softball squad of the Thompson Products factory in St. Catharines means that local softball fans will have an opportunity of seeing a local all-star team tangle with this classy outfit from the Niagara Peninsula.

The Thompson Products team addressed their challenge to the local Genelco plant, and Arthur Pilling decided to choose an all-star aggregation from the twelve teams comprising the shop softball loop. They accepted the challenge and the battle is scheduled to take place at Riverside Park on Saturday evening at 6:15.

The visitors are a strong aggregation and are playing Senior B softball in the Niagara league along with other topnotch industrial teams. However the Genelco manager has the cream of the shop softball players to choose from and the game should be a dandy. So far no line-ups are available.

To make contest more interesting a Kenwood blanket is being offered as a gate prize, and everyone who buys a ten-cent ticket will not only be allowed into the Park but will have a chance to win the blanket as well. The Genelco crowd have gone a step further and have offertd to give the British War Victims at Peterborough the entire net proceeds from the game. This generous offer was accepted by Fred G. Mann, manager of the Fund, and all in all it should be a worthy undertaking to support.

Eddie Foley Entertains Soldiers At Centre

Eddie Foley, whose famous song, 'All the World's Proud of England Now,' was honored by His Majesty King George VI, and who is on tour entertaining soldiers in the Province of Ontario did his bit for the troops a the Military Training Centre Tuesday afternoon when ht gave two programs.

The song which captured His Majesty's fancy, has held the same charm for others and Mr. Foley is the recipient of letters from Lord Beavebrook, Winston Churchill President Roosevelt and others. All the proceeds from the sale of his songs go to the Red Cross British Bombed Victims' Fund. He has also written 'Strike For the Grand Old Flag,' which he has revised since first world war days, and 'Hurl Hitler.' His latest song, 'Up in the Air For Their Country,' which is to be published in October, is to be dedicated to the boys at the Trenton Air Base.

This composer has been writing songs for twenty-five years and with the exception of a few music lessons has had no training and relies solely on inspiration. It has been arranged that the Separate schools of the city are going to teach the song 'All the World's Proud of England Now,' to their pupils in September.

Would End Patronage

EDMONTON, July 16—(CP). — Elimination of patronage in the appointment of postmasters should be included in post-war changes and reforms, Donald Aylor of Vermilion, Alberta branch president of the Canadian Postmasters' Association, told delegates at the annual conference yesterday.

Vacation Club Y.M.C.A.

For Boys 8 to 14 Starting

MONDAY, JULY 20, 9 A.M.

Running to Friday. July 31

Fees—Members 25c per week

Non-members, 50c per week

TWO WEEKS OF FUN

Ernest Nickel Makes Appeal For War Victims

Through the medium of his art as a top ranking concert whistler, Ernest Nickel, a native of California, who is holidaing near Buckhorn, made a most eloquent and delightful appeal on behalf of the victims of air raids over Britain on Wednesday night.

With absolute ease and mastery of his art, the program he rendered, which included "Finale" from the Overture to William Tell by Rossini, "Spring Song" by Greig, "Whistle While You Work" and "Hi-Ho" from Snow White, Pizzicatti, "Indian Love Call," "The Blue Danube," "I Love You Truly," and the most loved of Carrie Jacobs Bond's works, "A Perfect Day," fully demonstrated how he has secured for himself a reputation that is world-wide in its scope and fame.

He also gave a most amazing demonstration of the various different bird songs and calls which were remarkable for their accuracy and sweetness, and fully stamped him as a real master of his art. During the course of his program, and in addition to the appeal through his art, Mr. Nickel made a spoken appeal on behalf of the Peterborough and District British War Victims' Fund, that was fully indicative of his earnestness and sincerity to help the cause of those so much less fortunately situated than ourselves.

At the moment it is impossible to assess what may eventually be the result of this effort so freely given for the cause, and if the response in any way measures up to the pleasure he must have given to countless numbers of people, then the people of Britain should benefit very materially.

To Harry Northrop goes credit as assisting in this program with piano accompaniment, and six members of the Peterborough Women's Voluntary Service Corps in the persons of Mesdames R. Arnott, . Elliott and M. Cherney and the Misses B. Lytle, M. Weir and Linda Hall took care of the calls as they were received. The treasurer of the fund, John E. Keyes, and the accountant at the Bank of Commerce, A. J. Boorne, were on hand to assist in taking calls, while Walter Dyer gave excellent assistance as messenger and office helper

One donor in telephoning in a donation after the program had concluded, stated he had heard the program in his car while journeying from Toronto to this city, and that both the program and its reception was excellent. In today's receipts there is listed donations as a direct result of this effort from F. L. Roy, Mrs. Wilfred Boorman, Paris Beauty Salon, Peter, Anne and Elaine Grant, R. L. Dobbin, F. Brown, Mrs. R. L. Crerar, E.L. in appreciation of Ernest Nickel, E. Simmons, Mrs. O. Church, W. Thompson and Mrs. R. R. Payne.

To Ernest Nickel and all who assisted the fund management expresses its sincere thanks over and over again.

Also listed in today's receipts is an effort by four children, Cecilia Record, Eeelen and Rita Caravaggi and Bernard Withers, who made $2.13 by having a booth on the lawn of Mrs. Allen at Parkhill Road and Reid Street on Tuesday of this week, and they are to be commended for their work to help others in need. Another very regular contributor, "E.M.F.," is also listed with the usual contribution today.

Ball Game Saturday.

This Saturday at Riverside Park at 6.15 p.m., the Genelco softball team will meet in a game with the Thompson Products team from St. Catharines. Both teams are out to take the others number with keen rivalry the key-note and watchword. Admission will be by ticket, costing only 10 cents, which will also carry a chance on a Kenwood blanket, and these can be secured from workers in the Genelco plant. All the net proceeds will come to the fund, and tickets will also be available at the grounds on Saturday night.

Previously acknowledged	$43,813.07
Cecili. Record, Helen and Rita Caravaggi and Bernard Withers, proceeds of booth	2.13
F.M.F.	1.00
F. L. Roy	2.00
Mrs Wilfred Boorman	5.00
Paris Beauty Salon	5.00
From Peter	2.25
Anne and Elaine Grant	2.00
R. L. Dobbin	5.00
Anonymous	1.25
Mrs. R. L. Crearer	1.00
In appreciation of Ernest Nickel	2.56
E. Simmons	1.25
Mrs. O. Church	1.00
W. Thompson	1.00
Mrs. R. R. Payne	1.00
Total to date	$43,846.51

Wednesday Closing

REGINA, July 16—(CP).—Plans for meeting the shortage of harvest workers will be discussed at a government conference here tomorrow. Delegates representing various civic and far associations will attend. A plan to close stores on Wednesday to permit workers to go on the farms will be discussed.

Shower Of Pop

BRANTFORD, Ont., July 16 — (CP).—Children here stared with dismay when the load on a soft drink truck shifted while the vehicle was turning a corner, spilling all of the bottles onto the roadway in a cascade of pop and broken glass.

Rambling Reporter

HAVE A RIDE

Shouts of glee, along with shrieks of "ride him cowboy", came from Dr. J. M. O'Brien's side lawn on Hunter street, Wednesday afternoon as all the neighbourhood children were present to help Jackie O'Brien and Beverly Johnston exercise their ponies. The pony belonging to Beverly was hitched up to a small buggy and when the children got tired of riding in style they changed to Jackie's pony and rode bareback. The two ponies almost wore a path at the edges of the lawn as they tore around to the immense delight of the kiddies. Even the dog had his own special rides. Beverly Johnston is the son of Dr. A. M. Johnston, on the Port Hope Highway, and Dr. O'Brien keeps his pony there. Periodically Beverly drives the O'Brien animal up along with his own, and the Johnston animal whoops it up ahead of the buggy and the O'Brien pony does his share at the rear.

School Nurse Granted Leave

At a special meeting of the Board of Education held in the Board Room of the South Central School on Wednesday evening, Miss Jessie Deyell, school nurse was given leave of absence for the duration as she has been called by the army nursing service.

John Londerville, a member of the public school staff was refused leaveof absence for the duration so that he might go into war work. The Board felt that with the number of men teachers now on active service that he was need on the public school staff.

No action was taken in the application made by a group of Collegiate teachers for an increase in salary until certain information which has been requested from the principal concernign the staff and their duties is given the Board.

The request of the lady public school teachers for an increase in the maximum salary was refused for on investigation it was found that the Peterborough schedule compared most favorably with other cities of the same size in Ontario who are now paying the cost of living bonus.

The application of Lt.-Col. M. R. Sloan for a room in the King Edward school as A.R.P. division base was granted.

3-Day Supply Of Food Urged

To take care of any emergency that may arise during the war, the Director of Nutrition Services of the Department of Pensions and National Health, has made certain suggestions so that civilians may have suitable supplies availble for two or three days, in case the regular output should be held up, and in case water should be lacking and cooking facilities unavailable.

It was suggested that every six weeks some foods such as cereals, chocolate, etc., that are stored away should be used and replaced by a new stock; that semi-perishable food should be kept in a covered butter crock or metal container such as a pail, and that if possible suitable spare dishes be kept with supplies, along with a can opener.

As last minute activities in an emergency, a large supply of drinking water should be drawn in a suitable container, such as a tea kettle, and perishable foods on hand should be collected in a shopping bag or basket kept ready of this purpose.

The basic food supplies for a family of four, consisting of two adults and two children are as follows:

Six 1lb tins of evaporated milk; 4 tins of tomatoes (28 oz. size) or 6 tins of tomato juice (20 oz. size), 2 tins of beans (20 oz. tins), 24 oz. of canned meat or fish, or 8 oz. tin whole egg powder; crackers, 2 lbs. graham crackers and 1 lb. unsalted soda crackers, and 6 oz. of plain chocolate bars. In addition to these, it is also recommended to have four 20 oz. tins of fruit juice, 20 oz. of ready-to-eat whole grain cereals, and 1 lb. of peanut butter.

For larger households make the following additions for each person: 1 tin of milk, 6 oz. of canned meat or fish for a child; 8 oz. for an adult. Proportionate increases should be allowed for other basic foods when the increase is for more than one individual.

Where other centres were hit by a sudden emergency many citizens were unprepared and suffered considerable hardship as a result. It is very simple to stock up gradually and then no matter what happens a family will not be caught short handed, and be a burden to himself and the community.

F.D.R.'s Breakfast

SAN FRANCISCO, July 16—(AP) —"The Government confiscated my father's breakfast," remarked the marine corps major. "I had just docked from the tropics, bringing dad a package of mangoes. He loves 'em," he explained to friends. "But the plant quarantine said dad will have to eat something else because the mangoes were infected with Mediterranean fruit fly." A stranger said, "Who's the marine?"—"Maj. James Roosevelt, son of the President."

Clinics Held For Children Pre School Age

In spite of what passers-by at Queen Mary School might think at the sudden sharp howls floating out every Thursday morning, there is no one being tortured. It is simply the Immunization Clinic in full session under the very efficient direction of Dr. D. B. Avison and his two assistants, Miss Margaret Cunningham and Miss Madonna Hurtubise. More and more the parents are realizing the full benefits that accrue from having the children innoculated against communicable diseases before they reach school age.

About twenty children, varying in aged from about 14 months to 16 years, along with a good many others sat in one of the school rooms where chairs faced towards the front, with part of the room curtained of, and behind which, in the opinion of the children, the doctor does his "dirty work." The older children walk in and out without a murmur, but some of the tiny tots don't like it a bit, and a good healthy roar which drown out the doctor's sympathetic murmur, announces that displeasure to the world.

This Clinic at Queen Mary School should rightly be named the Canadian General Electric Clinic, as nearly all those present on Thursday morning were families of men working in Genelco and the Canadian General Electric. Many of them are people who have come from other places and who have been residing in Peterborough only a short time.

Clinic Splendid Idea.

Mrs. C. McCullough, 508 Glengarry Avenue, whose husband is elployed at Genelco and who recently came from Trenton, thinks the idea behind this Clinic is a splendid one. She brought her two children of 19 months and six years for their second innoculation and although the baby was most unenthusiastic, the shots were given anyway. Her friend and neighbor, Mrs. Charles Alphey, 512 Glengarry Avenue, whose husband is also employed at Genelco, brought her 14-months-old girl along for another shot too.

Although they have only lived in Peterborough since March having come from the Muskoka district, Philbert and Gertrude Cadeau, 655 Gilchrist Street, who are 14 and 12 years of age respectively, were most unconcerned during the entire operation, and completely ignored the needle's prick. Their father is also employed at the Canadian General Electric.

Mrs. J. V. Brown 506 Glengarry Avenue, has two boys, 5 and 3, the oldest of whom starts to school in September, who were there to get their second shot, and Mrs. Brown most enthusiastically endorsed the idea of pre-school innoculations. Mrs. A. Mills another of the Genelco families, who resides at 485 Wolsley Street, brought her three-year-old son along. She said that a few innoculations were certainly worth while when they will prevent a good deal of serious illness later on.

Four From One Family.

Four members of the Wiechorech family, who arrived in Peterborough from Gronlid, Sask., only one week and a half ago to join their father, who has been working in Canadian General Electric since New Year's, were there. They reside at 783 Donegal Street. Wanda 16, is engaged at the present time in taking a course for the C.G.E. at the Vocational School and considered this medical care so essential that she arranged to have half an hour off so that she might get her innoculation. Her sisters Gloria 14 and Betty 9, were on their second and fourth shots, and her brother Casper 11 who had his last shot on Thursday, were very unconcerned, too.

Another mother supporting the idea strongly was Mrs. M. Mackey, 477 Belleville Street, whose husband is a welder at the C.G.E. Her two-year-old youngster was very much against the idea, but stopped fussing in a few minutes after the job was done. Mrs. Murray Barrons 634 Stonewall Street, has been in Peterborough about a year, having come from the Cordova Mines. Her two small children, 2 and 1, cried in sympathy, and their chorus made them feel better about the whole thing.

Mrs. Alice Rosborough 655 Donegal Street, formerly of Lakefield, believes emphatically that the children should be done in infancy and that parents who neglect this measure of protection are very foolish. Mrs. Clif Williamson, 755 Donegal Street, had her daughter Joan 4½ there, and Joan, watching the proceedings with great interest never flinched when the needle went in. Both Mrs. Joseph Amyott, 175 Rubidge Street, and Mrs. Harold Hoar, 466 Elm Street had their children there, and were very pleased to have the opportunity to make use of it. Mrs. Hoar was the only woman there whose husband was not employed in the C.G.E. Her husband works for W. J. Robson.

A former resident of Belleville, Mrs. Arthur Calvert, 677 Stormont Street, had her two-year-old youngster along and saw to it that their was no hanging back when the job had to proceed.

Strict Check.

When the people first come there is a card made out for them and it is kept up to date after each treatment so that Dr. Avison will know

(Continued on Page 16)

Last Rites Are Held For Burton Miller

The funeral of Burton O. Miller took place Wednesday afternoon from the family residence, 212 McDonnel Street, to the Little Lake Cemetery, under the shadow of a posthumous legal process which accentuated to the members of his family the shock of his death and their mourning, and to his many friends their deep regret at his untimely passing.

After the final committal service at the cemetery, the grave was left open, pending the necessary steps for the autopsy ordered by the Attorney-General of Ontario, presumably as an ultimate episode of enquiry related to the motor accident near Newtonville last autumn in which Mr. Miller suffered painful injuries.

To the friends of Mr. Miller, remembering his dominant disposition of fairness, his sense of justice, and also his unogtrusive way in life, this action seemed a violation of a lingering personality, a final, even if legally warranted and unnecessary act of aggression.

The funeral service at the home was conducted by Rev. Dr E. W. Young, assisted by Rev. J. H. Sutcliffe.

Rev. Dr. Young mentioned especially the exceedingly close integration of the Miller family, their unity and loyalty and love, even to a more noticeable extent than in most families "And now that this link with the youngest brother has been broken by his death, the sense of loss and pain to the spirit is all the more keenly felt." Dr. Young said that the late Mr. Miller had been greatly devoted to his family all through his life, and he had also been an unfailing friend to those beyond the family circle. Everything about his private life had been a good example to those who knew him. He had suffered toward the end, and although there was something beyond human understanding in the incidence of death and God's eternal purpose was fulfilled. Dr. Young expressed sympathy, particularly for Mr. Miller's sisters, who were grievously injured in the same traffic accident in which their brother was hurt.

To them, he said, was the consolation of the fine record of life which Mr. Miller had left behind and the warm place he held in the esteem of those who knew him. And Dr Young quoted a poem which included this verse:

"Though not cold beneath the grasses,
Not close-walled within the tomb,
Rather in our Father's mansion
Living in another room."

The pall-bearers were J. Durham Collins, Keith G. Lech, Fred J. L. Green, J. O. Wilson, T. H. Theobald and Ian Strachan of Toronto. A profusion of floral offerings was a last tribute to the memory of a kindly friend and Christian character who had contributed much to the amenities of life.

With Giant Fish And Cigar-Smoking Frogs Bancroft Area Leads In 1942 Fish Stories

Here's a little story that nominates Adam Sands for the fraternity of Isaac Walton. It strains credibility, as it should, kindles risibility, making it welcome both in Bancroft and Peterborough, and it questions visibility at the time of the incident.

The Bancroft folks said it was a pretty good story, and probably they were aware it carried aldermanic authenticity.

Angler Sands was standing on the shores of Shanty Lake in Hastings county the other evening. Twilight was gathering over the scene and its beauty that they properly boast about in those parks. Alderman Sands was smoking a cigar that had burned down almost to the butt stage. A few minutes later he casually tossed it to one side over the water. Presently out of the corner of his eye he noticed a dully glowing point as if it were in the water. Looking directly toward it he saw a big frog sitting on a lily pad with the stub of the cigar in its mouth.

"That cigar never hit the water," Alderman Sands declared as his considered explanation. "The frog was waiting for something to come along for the evening meal. That is what must have happened. Any way just as I realized what it was the frog blew the cigar butt out of its mouth, a foot or so, and then slipped in of the lily pad. Maybe he wasn't feeling any too well by that time."

One does not intend to elaborate the story or to add a decorative frill, but it seems Alderman Sands also said that smoke acompanied the butt in the frog's blowing. That's only natural anyway. And so there's the story, and Vern Selkirk was close by when the frog did its puffing, but that is not mentioned for the benefit of bulwarking veracity.

If Alderman Sands tells you that story, and you look at him with an incredulous but smiling gleam in your eye, here is what he will likely say to you, as he probably said at Bancroft where he regaled some of the folks back there, and as he said to an Examiner reporter—"Well, all right!" in the tone of surely you are not doubting his aldermanic word.

War—25 Years Ago

By The Canadian Press

JULY 16, 1917—British warships sank four German merchant ships and damaged two others off the Netherlands coast. Russian forces withdrew from west bank of Lomnica River in Galicia before persistent German attacks serious disorders in Petrograd.

Record Sales Of Salvage Made In June

The Salvage Committee enjoyed a bumper month in June, when, owing to the large amount of salvage collected in Thursday city area pick-up and the amount of metal sold by estimate, a grand total of $876.96 was realized. Of this total, $217 was received for metal, and $8.14 for tin.

The following are the amounts of different kinds of salvage: newspaper, 46,864 lbs.; corrugated paper, 13,530 lbs.; scrap paper, 25,930 lbs.; rags, 2,646 lbs.; satinette, 2,525 lbs.; mattresses, 851 lbs.; and $59.57 worth of odd rubber. Bottles are not included, figures on the sale of bottles being restricted. A donation of $500.00 was sent to the Prince of Wales Rangers, 1st Batt. for the purchase of band instruments.

A system has been instituted whereby organizations sending workers to the Salvage work on a competitive basis. The organization showing the highest number of working hours by representatives of that organization receives a donation of $50 to aid in its work. There are second and third prizes of $15 and $10 respectively.

A new order has come from Ottawa, stressing the urgent need for corrugated paper, brown paper, wrapping paper, containers, bags, enxelopes, letters, office scrap, old ledger paper, etc.

Because of the co-operation of all volunteer workers, it was possible to get the papers out very quickly after each pick-up in the city-wide drive. Another city-wide campaign will be run again, and continued until all areas are covered.

Y.M. Vacation Club To Commence July 20

The Annual Vacation Club for boys will soon be under way at the Y.M.C.A. It begins July 20 and continues daily until Friday, July 31. An interesting program is being planned and a capable staff has been arranged for.

The activities will include swimming, sing-songs, movies, trips to interesting places, interest groups of various kinds—light wood-work, finger painting, modelling, block-printing, stencilling, beginners' basketball, periods for non-swimmers, and soap carving.

The members of the Vacation Club staff are the following: Miss C. Wagar, Miss L. Dewart, Miss Dorothy Grady, Mrs. R. King, H. Sheppard, D. MacPherson, Q. S. McKinney.

As registrations will necessarily be limited, boys between the ages of 8 and 14 years are asked to register not later than Saturday morning, July 18.

This Vacation Club is arranged annually for the boys who through lack of time or finances or for other reasons are unable to attend the annual summer camp on Clear Lake. The Vacation Club gives these growing youngsters the next best thing, while permitting them to live at home.

Children's Cent Has Lost Buying Power

Little Willie with a cent to spend will soon find the corner store out of his usual stock, with the alternative of putting it in the bank to save up for a war stamp.

The corner store is probably the outer boundary of the small world of the young Toms, Dicks and Harrys, who are going to be told one of these days that their cent has lost its buying power. Their plight was even mentioned in Parliament and the Minister of Finance explained that if the "penny piece" candy was exempted the sweets manufacturers would concentrate on that kind of stock.

At one of the corner stores, in fact from William J. Grady, it was learned that the "cent-candy" cost the store man $1.05 a gross (144): and the new tax of 30 per cent raises the wholesale cost of $1.36, and that would leave a margin of only eight cents for the storekeeper, who is unlikely to continue to carry a stock of cent-sticks just to accommodate little Willie.

Dentists might try to comfort the small boys that after all they will have better if not sweeter teeth than before the war interfered with their desire for candy. Gordon K. Fraser, M.P., mentioned the loss of business to the corner stores, and in the centre of the more or less contending group is little Willie tightly clutching his long dependable cent that is now about to fail him.

When the present candy boxes are emptied, it is unlikely that they will be refilled. After all, the retailers have to get a bit of profit from Willie's cent or close out that part of their business, and the Minister of Finance has to plug loopholes in the sugar restrictions.

Only One Delivery Of Mail Daily

Starting today, there will be one complete mail delivery a day for residential districts, Post Master Charles Lacheur said. This means that a part of the district will be covered in the morning and part in the afternoon. Also deliveries have been extended to Anne street and the west side of Monaghan Road between Charlotte and Sherbrooke streets, and to the south isde of Weller between Albertus and Gordon avenues, and south of Lansdowne street, east of Lock. A further notification will appear shortly as to when each district will be covered, as the first day is just an experiment.

Enters As a Private

NEW YORK, July 16.—(AP)—Dr. Frank J. Pirone, former examining physician for a Mount Vernon, N. Y., draft board, who sued his own board a month ago when he was classified 1-A, has decided to enter the army as a private.

ROLLER SKATING

WEDNESDAY Afternoon and Evenings

THURSDAY

Admission 35c Including Skates

SUMMER GARDENS

PETERBOROUGH

Important Notice

To Relatives of Men Overseas In the Army, the Air Force and the Navy

The National Film Board is arranging for additional interesting home news for the Canadian Army Overseas and is undertaking the production of a regular series of films entitled "Pictorial Home Town News."

The purpose of the films is to convey to the men overseas a pictorial record of everyday Canadian life under wartime conditions, including as far as possible the parents, wives, sweethearts and children of these men.

It is proposed that the contents of the films be along the following lines:

1. A George street scene with relatives of overseas men on apparent shopping tour.

2. Gatherings of Overseas Unit Auxiliaries.

3. Children whose relatives are overseas shown in supervised playgrounds, wading or swimming pools.

Peterborough is to be included in this film and it is expected that it will be taken some day early next week, and evreyone interested is asked to watch the paper and be prepared on short notice to be in a position to take part in any proceedings that will be included in the film. Further suggestions for scenes which would add to the popularity of the film may be sent to Art Cauley, at the Capitol Theatre, or R. M. Glover.

JAMES HAMILTON,
Mayor.

Transfer From Canadian Army To A.E.F.

American soldiers who were serving with the Canadian army in Britain were recently given the opportunity of transferring to the American Expeditionary Force. Many took advantage of the offer. Some of those who transferred are shown here as they made the change. An American major stands behind the Canadian officers who made the switch.

4 Canucks Spend Five Days In Rubber Dinghy

By ALAN RANDAL
Canadian Press Staff Writer.

LONDON, July 16 — (CP Cable). —Safe at an operational base and ready to fly into Germany again right away a young French-Canadian airman from Edmonton told the story of five days adrift in the North Sea in a rubber dinghy with three other R.C.A.F. men and one R.A.F. pilot.

He is Sgt. Gerard Phalempin, a wind and sun-burned wireless operator-air gunner, who saw nothing particularly heroic in the manner in which he and his companions faced their five-day ordeal with only the slimmest rations and without water.

With Phalempin were Sgt. G. D. Murray Eniskillen, Ont., Sgt. J. G. Cameron, Toronto, Sgt. R. Dempsay, Cobalt, Ont., and the R.A.F. man.

They composed a Wellington crew in the bomber force which hammered Bremen on June 25 and it was the first operational flight for all the Canadians except Cameron. For him it was No. 3.

The crew toured safely through flak and bombed in the target area, and were the best part of the way home when one engine conked, forcing them down into the sea.

Plane Sinks Inside Minute.

The pilot flattened out as he hit the water but the jar was sufficient to throw Phalempin through the wireless operator's compartment door and cut his forehead. The crew swiftly launched the dinghy and helped the dazed pilot into the water during the 40 seconds it took the plane to sink. It was no easy job to swim to the dinghy in heavy flying togs.

There was no water in the dinghy and only emergency rations and one workable flashlight.

As they tossed on the North Sea waves they heard homeward-bound planes pass overhead. Unable to attract attention in the darkness, they remained hopeful as they knew they were only about 40 miles from the English coast, Phalempin said.

The crew used the emergency ration tins as paddles. Every day they saw planes and though they waved their Mae Wests and did all the aproved things shipwrecked mariners are supposed to do, they remained unsighted.

Finally, on the fifth day, a cruising R.A.F. Boston spotted them and circled for three hours. Then two Wellingtons took over the watch for two hours, and at last an air-sea rescue boat picked them up and took them to hospital.

Help Build Timber Stores Greater Army

Canada's vast timber reserves have played a major part in helping to build up the army, through efforts of the Lands, Parks and Forest Branch of the Department of Mines and Resources.

At the outbreak of hostilities, the facilities of the Forest Products Laboratories in Ottawa, Montreal, and Vancouver were placed at the disposal of the government. The many and varied uses to which wood is being put during the present conflict have involved extensive research work, and in this connection the equipment, the skilled personnel, and the accumulated data and experience of the laboratories have proved invaluable.

The laboratories have been utilized in planning the construction of wooden military camps; in the fire-retardent treatment of wood and plywood for military requirements, and in the preservative treatment of timbers. Research work carried out by the staff has made possible amendments to United Kingdom specifications for wood used in war equipment built in Canada so as to permit using Canadian species as far as practicable instead of imported timber.

Multiply Wood Demands.

The highly mechanized character of the war has greatly multiplied the demands for wood in all forms, and the cutting off of normal sources of supply has necessitated substitution in many cases.

Problems relating to the design and testing of shipping containers of wood, fibreboard, corrugated board, and plywood for the consignment of munitions, foodstuffs and equipment have been solved by the laboratory workers. The transport of munitions overseas requires a multitude of containers of various sizes and types as well as the utmost economy in cargo space, and in numerous cases changes of design suggested by the laboratories have made possible saving in both ship space and material with no loss of efficiency.

Wenchow Falls Into Jap Hands

CHUNGKING, July 16—(AP). —Capture by the Japanese of Wenchow, important southern Chekiang province port, last Saturday was announced by the Chinese today and an army spokesman said its reports showed the invaders took the city because of fear it might be used as an Allied air or naval base.

The spokesman said Julan, across a peninsula about 12 miles to the southwest of Wenchow and also a port at the head of Deep Bay, fell to the enemy the next day.

Japanese operations near Foochow, in Fukien province to the south and the last remaining major port in Chinese possession, also arise from fears of its potential use by the United Nations he said.

Although the Japanese have been ejected from Futuo Island, near Foochow, the spokesman said they still held Lancgho Island.

The Japanese are reorganizing 20 brigades in China into full divisions he said, "and this means that the brigades will be given an offensive character."

The called ths evidence of "bigger ambitions" for the enemy but added that "where and when he will strike I cannot say."

Argentine Loses Ex-President

BUENOS AIRES, July 16—(AP). —Former President Roberto M. Ortis, of Argentina, who resigned his post June 24 after being inactive for nearly two years because of ill health and near blindness, died today.

He had received Extreme Unction early this morning from Bishop Temnos Miguel de Andrea.

Ortiz, who was 56, had suffered from diabetes for several years and his condition became serious yesterday after an attack of bronchial pneumonia. His condition was further complicated by a kidney ailment, it was said.

Ortiz, who favored closer co-operation with the United States and other American nations, said he had refrained from resigning earlier because there was a chance of regaining his health.

At the time of his resignation he concluded his 'last hope was crushed' and that he was leaving office because of 'unfavorable conclusions regarding my health which have just been reached by my physician.'

Men, Women Over 40 Feel Weak, Worn, Old?

Want Normal Pep, Vim, Vitality?

Does weak, rundown, exhausted condition make you feel fagged out, old? Try Ostrex. Contains general tonics, stimulants, often needed after 30 or 40. Supplies iron, calcium, phosphorus vitamin B1. Helps you get normal pep, vim, vitality. Introductory size Ostrex Tonic Tablets only 35c. For sale at all good drug stores everywhere.—(Advt.)

DOUBLE THE LIFE OF YOUR CLOTHES!

THE WAR has first call on machines, materials and labour that normally make clothes for you. So, treasure the good ones you *have*. Give them a rest from boiling, hard scrubbing and strong bleaches...

Wash them ALL in

Super Suds

You can *soak* out *deep down dirt* SAFELY in Super Suds because it gives you super washing-power *without harshness*. You get dazzling white washes and heavy work clothes are no trouble at all. Yet Super Suds is *safe* for your daintiest fabrics, coloured things, stockings and woollens. Thorough yet gentle, *free* from sneezy dust, Super Suds will help you DOUBLE the life of your clothes. Get a package of Super Suds today.

REG. PKG. 22c
GIANT PKG. 42c

Use Super Suds... DOUBLE the LIFE of YOUR CLOTHES!

PATTENICK'S

A Sale of Seasonable Merchandise. We Are Streamlining Our Stock In Preparation For Stock-Taking. Take Advantage of These Tremendous Savings.

LADIES' **SLACK SUITS**
We have sold dozens of these smartly tailored suits at 2.98. Smooth, sanforized shrunk materials that look and wear beautifully. Several shades. Sizes 12 to 20. Suit **1.98**

LADIES' **SLACK SHIRTS**
Short sleeved in-or-out styles that sold for 1.98. Sizes 12 to 20. Clearance price. Each **98c**

Ladies' **Playsuits**
With matching skirts. All our regular 3.98 Play Suits at one Bargain Price. Sizes 12 to 20. Suit **2.98**

Ladies' Bathing Suits
Every style and price range grouped together. You will find 3.98 satin Lastex Suits as well as crepe Dressmaker styles and 2-piece midriff creations. Nearly all sizes from 12 to 20 in each style. All at one price. Suit
SUIT **1.98**

Misses' Candy-Striped **BLAZERS**
These are washable torso length jackets that will go with any sport outfit. Sizes 12 to 20. Clearance Price .. **1.59**

Girls' **PLAY SUITS**
With matching hip skirts. Made of tubfast printed and plain broadcloths. Sizes 7 to 14 yrs. Clearance Price, Suit **1.29**

Ladies' Brushed Rayon **TOPPERS**
About 20 of these serviceable coats left. They sold for 4.95 at the beginning of the season. Sizes 14, 16 and 18 only in sand, rose and turquoise. Clearance price, each. **1.98**

Girls' One Piece **PLAY SUITS**
Several popular styles that sold up to 1.29. Sizes 7 to 14 years. Clearance Price. Suit **89c**

Tiny Tots' BUTCHER BOY **PLAY SUITS**
Consisting of bib front Overalls with long legs and Butcher Boy tops in matching or contrasting shades of good quality broadcloths. Sizes 2 to 5 yrs. only. Clearance Price. Suit **89c**

Children's All Wool **BATHING SUITS**
Many styles and colors to choose from. Sizes 2 to 8 yrs. Clearance Price. Suit **69c**

Men's White Duck Sport **Trousers**
Only a few pairs of these left. Sizes 36 to 42. Regularly to 2.50. Clearance Price. Pair **1.39**

Boys' Wool Rib **SWIMMING TRUNKS**

Well-made with inner supports and web belts. Sizes 8 to 16 years. Clearance Price. Pair **79c**

Misses' SKIRTS Peasant Dirndls
And a few Alpine Cloth Skirts. Sizes 12 to 20 in the lot. Regularly 1.98 to 2.98. Clearance Price. Each **1.39**

Men's **SPORT SHIRTS**
Many styles, colors and patterns. Several popular materials. All sizes in the lot. Regularly 1.49 to 1.98. Clearance Price. Each **1.19**

BOYS' **Balbriggan Combinations**
One of the scarcest items on the market, but we have plenty. These are made without sleeves, with short legs and cross-over buttonless fronts in sizes 6 to 14 years. Clearance Price. Suit **44c**

Ladies' **HATS**
Every Hat in the store. Coconut Straws, Milans and Felts. Regardless of cost. Out they go! Clearance price. Each **49c**

Men's All-Wool Sleeveless **Pullovers**
Fancy knit, V-neck styles in solid shades of white, blue and grey. Regularly 2.98. Clearance Price. Each **1.98**

Boys' Sport Shirts
Several smart figured and plain patterns. Range No. 1, age 2 to 6 years; Range No. 2, age 6 to 10 years. Regularly 79c and 98c. Clearance Price.Each **59c**

Boys' "Shirts and Shorts" **SLACK SUITS**
Shirts are roomy cut with wide turn down collars and short sleeves. Shorts have Lastex waist bands, Sanforized materials. Several serviceable colors. Sizes 8 to 14 yrs. Clearance Price, Suit **1.29**

IN OUR BARGAIN BASEMENT

"THE COOLEST SHOPPING PLACE IN TOWN"

Misses' **Pullovers**
Snappy all wools and knitted rayon sweaters. Many pastel shades. All have boat necks and short sleeves. Regularly 1.00. Clearance Price, Each **59c**
In Our Bargain Basement

Ladies' **Dresses**
Cool voiles and printed cottons. Not all sizes in the lot. Regularly to 1.98. Clearance Price. Each .. **59c**
In Our Bargain Basement

Boys' **Polo Jerseys**
Your boy can never have too many of these. Cool, clean looking stripes and solid colors. Several styles, all sizes .... **4 for 1.00**
EACH 29c
In Our Bargain Basement

Children's Balbriggan **Training Panties**
No where else can you buy these at such a low price. Sizes to fit 2 to 10 years. Clearance Price. Pair **19c**
In Our Bargain Basement

TERRY TOWELS
These are 'Made In England' of good quality striped terry towelling. Convenient hand towel size. Each ....
In Our Bargain Basement **12c**

Ladies' **COTTON STOCKINGS**
These are made of fine high twist cotton yarns. All sizes. All new shades. Clearance Price. Pair **17c**
In Our Bargain Basement

Clearance Men's Gum Soled **WHITE SPORT OXFORDS**
Three styles to choose from. All have fine quality leather uppers. All sizes. Pair **1.88**
In Our Bargain Basement

SPECIAL! **LADIES' ANKLETS**
1,000 pairs of them in every color and color combination you want. Sizes 8½ to 10½. Pair **14c**

Mens' **Polo Jerseys**
The balance of our stock of these lines must be cleared before stock taking. All sizes. Each .... **.59**
In Our Bargain Basement

Extra Value, Men's Gum Soled **BROWN LEATHER BARGES**
Not all sizes in this lot. Come early for this special. Pair **1.33**
In Our Bargain Basement

GIRLS' **Tennis Sandals**
Sturdy gum soles and brown or white canvas uppers. Broken sizes. Clearance Price. Pair **59c**
In Our Bargain Basement

BUY WAR SAVINGS STAMPS REGULARLY

PATTENICK'S

Claim Midland Loss $1,000,000

MIDLAND, Ont., July 17—(CP).—Property destroyed in last night's $500,000 fire here 'couldn't be replaced for $1,000,000,' Fire Chief Peter Grigg said to-day in making a damage estimate.

Destroyed were:

Main section of the Midland Boat Works where two partly-completed naval vessels were lost.

Davie Pratts two ice houses and coal yards.

The Canadian National Railways station.

Eight houses.

Sugar Coupons Good After Dates

TORONTO, July 16 — (CP). — Sugar ration coupons are good any time after their individual maturity dates, the Wartime Prices and Trade Board emphasized to-day.

The board said that while the first coupon could not be used before July 1, the second before July 13, the third before July 27, the fourth before August 10 and the fifth before August 24, all the coupons are valid at any time after their maturity dates.

However, all the coupons cannot be used at once, officials said because the sugar ration regulations provide that no one shall have more than two weeks' supply of sugar on hand at any one time.

Lady Gets Bail In Exchange Case

TORONTO, July 16—(CP).—Etta Copeland, 30, was remanded for a week on bail of $2,500 when she appeared in police court here today before Magistrate J. L. Prentice charged with a breach of a foreign exchange control board order.

Miss Copeland, arrested last night, is a sister of Joseph Copeland who was arrested last week-end at Buffalo, N.Y., charged with failing to register under the United States Selective Service Act. Copeland was released on bail of $1,500 on that charge in Buffalo yesterday but was fined $25 and costs for failing to produce a New York State driver's license.

At the time of his arrest, police said he was carrying more than $20,000 in cash and certified cheques an had bank receipts in excess of $24,000.

J. N. Pell, in charge of enforcement of the Foreign Exchange Control Act, said in Toronto last night that if Copeland could be extradited to Canada he would be prosecuted on charges of illegally converting Canadian money into American currency.

More Soldiers' Parcels To Be Sent Overseas

HASTINGS, July 16 — (ENS).—Two quilts were completed at the regular meeting of the Cobourg Red Cross Society held at the home of Mrs. Herbert Oliver.

Parcels, which took one month to reach them were acknowledged by Gnr. Elmer Richardson and Pte. Philip Ford, Percy boys now overseas. Their genuine appreciation of these tokens decided the ladies to pack still another parcel for each of the eight Cobourg Road boys overseas.

Individual contributions for these parcels, which will be prepared at the home of the president, Miss C. Williamson July 29, may be left at the residence of Arthur Beamish on or before that date.

Cigarettes for these boys will be dispatched immediately by the society.

It was revealed that the proceeds of the salvage campagn amounted to $57.00.

The knitting convener reported that one scarf, one pair seamen's stockings and two pairs of socks had been completed and the sewing convener's report showed 6 pairs of pyjamas and 16 girls nightgowns finished.

During the month a pot luck dinned and quilting, at which three quilts were finished, was held. Next meeting of the society will be held at the home of Mrs. Joseph Carman.

New Zezo Model

CANBERRA, Australia, July 16—(CP).—Air Minister Arthur Drakeford announced today the Japanese have a new model Zero fighter in operation against Allied forces north of Australia.

The new model has greater structural strength and has about 1,000 horsepower compared with 800 in the old, Mr. Drakeford said, but climb and manoeuvrability have been lost.

He expressed doubt that the new planes could be launched from aircraft carriers.

Want Pigeon Men

OTTAWA, July 16—(CP). — The carrier pigeon has been given a place in the Royal Canadian Air Force.

The R.C.A.F. is anxious to recruit immediately some 70 experienced loftmen—as pigeon handlers are called—for service on Canada's east and west coasts. Experience in handling and training racing pigeons will be the determining factor in recruiting.

Headquarters spokesmen said the call at present is just for loftmen; pigeons are not wanted so far.

APSTRALIA'S MAN POWER

All Australians between 18 and 60 are now eligible for military service or labor corps work.

Survivors Of St. Lawrence River Sinkings Hauled To Safety By Rescue Vessels

A survivor is shown clambering up the side of a rescue vessel after spending hours floating on the river. Many of the rescued seamen were injured, but managed to row or raise sails on their liferafts which brought them ashore and to rescue ships.

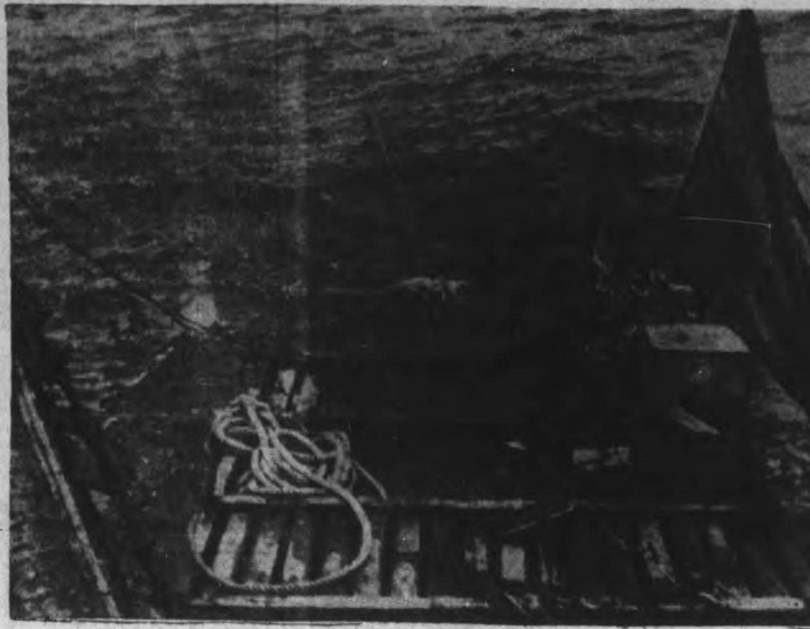

Survivors of ships sunk in the St. Lawrence spent hours on sailing liferafts such as this one before being picked up by rescue boats. Many of the survivors managed to reach shore in their lifeboats and rafts, and were quickly given aid by villagers along the shore.

Training Of Army Tradesmen Is Vital Phase Of Army Program

How does a soldier become a tradesmen?

He is first selected by an officer of the Directorate of Personnel Selection in a Basic Training Centre. One completion of his basic military training, he goes to an Advanced Training Centre of the Corps to which he has been posted. During his training at the Advanced Training Centre, he is finally selected by the Commanding Officer and proceeds to one of the trade training institutions across Canada. When his trade course is completed, he returns to his Training Centre or Unit, where he received practical trade training and the military application of his trade.

The economic depression which commenced some ten years ago prior to the outbreak of present hostilities had a profound effect on the tradesmen situation in the Canadian Army, which effect became more pronounced with the very considerable expansion of the Armed Forces following the collapse of France.

Few Apprentices Trained

During the years of economic depression, few apprentices were being trained in Industry in the building and mechanical trades. It seemed that few jobs would be available for the apprentice upon completion of his service and it further seemed to the trained tradesman that it was unwise to train apprentices to compete with them for the limited number of jobs available. Funds for military training were sparse and no peace time expansion of military forces was in sight which could have absorbed any considerable number of tradesmen even had the training facilities existed.

This resulted in a minimum number of tradesmen being trained either by industry or the army during the years 1929-39.

The strain was not felt by the 1st Division, nor to any considerable extent by the 2nd Division. But by the time the 3rd and subsequent divisions were mobilized, it was apparent that the rapidly expanding munitions industry had attracted most of the available supply of tradesmen to the more lucrative (and safer) occupation of supplying munitions and equipment for the troops.

Devised Vast Scheme

It, therefore, became necessary to inaugurate a very considerable scheme of training to provide personnel sufficiently skilled to keep the wheels of the army in motion.

When it is realized that the proportion of men to motor cars or lorries in the army is roughly 5-1, and men to motorcycles 10-1, the problem of supplying tradesmen in the automotive trades to repair and service the tens of thousands of vehicles on establishments will be visualized as one of very considerable proportions.

Added to this problem of servicing Army vehicles is that of the expanding use of radio and wireless communications and electrical control system for anti-aircraft fire. The number of wireless and radio technicians, repair men and artisans to work on the more complicated type of optical instruments, range finders, etc., grows with the passing months.

The numbers of personnel and varieties of armament and fire control equipment for artillery continue to expand. R.C.A. units now utilize guns which vary in calibre from 2-pounders to the heavier coast defence guns, and each unit has to be supplied with artificers, instrument mechanics and fitters to service this complex equipment.

Heavily Armored

The Armoured Corps is equipped with thousands of tanks, reconnaissance and armored cars, all of which are special vehicles powered by various types of automotive, diesel and radial engines.

The majority of these vehicles are equipped with wireless equipment and armed with anything from machine guns to 6-pounder guns.

It will be readily seen that the Armored Corps require men who are not only highly trained as fighting soldiers, but skilled in a number of trades.

The Royal Canadian Engineers require tradesmen who cover the full range of the construction industry—operators of heavy road machinery, electricians, bricklayers, carpenters, plumbers, tinsmiths, blacksmiths, welders, painters. The requirements of the Egineers cover surveyors, miners, diamond drillers. Well drillers are also required, as it is the function of the Engineers to supply water.

Facilities have been set up for the training of army tradesmen for all corps as follows. Through the agency of the Department of Labor, arrangements are made with the departments of education in each province whereby trade classes are conducted in technical and vocational schools for some thousands of soldiers.

The Canadian Army Trades Schol at Hamilton provides training for automotive tradesmen, machinists, metal workers, carpenters, blacksmiths, welders, electricians, wireless and instrument mechanics, cooks, clerks, etc.

Train Driver Mechanics

The advanced Driving and Maintenance School at Woodstock provides facilities for the training of driver mechanics and instructors in driving and maintenance.

The Mechanics' Training Centre at London trains motor machanics and fitters for the R.C.O.C. workshop units and for the C.A.C. training this chool includes diesel and radial engines.

The Advanced Training Centres of every corps train certain tradesmen who are specialists in the corps.

Industry has provided training facilities and courses are conducted in automotive trades by the International Harvester Company, Ford Motor Company, Chrysler Corporation and General Motors Corporatin. In additin to these, Canadian army tradesmen may be found in training in a number of munition plants in Canada and the United States.

IMPORTANT DISCOVERY

Gold was found in Brazil in 1693.

Allied Bombers Blast Salamana

ALLIED HEADQUARTERS, Australia, July 16 — (CP). — Allied bombers paid another visit to the much-bombed Japanese base at Salamaua, New Guinea yesterday, and blasted at the airdrome runway from which Japanese planes take off on their raids on Port Moresby, most advanced Allied base.

Another flight of planes sank a small Japanese vessel and started fires in the port installations at Kalabahi, Alor Island, just off the north-west coast of Timor Island in the Netherlands East Indies, a Headquarters communique said today. It was the first time Alor Island had been mentioned in communiques. Kalabahi is a small port on the island.

Air Minister Arthur Drakeford, returning to Canberra after a tour of United tSates and Austalian air bases, said that "in the event of a Japanese invasion, the battle for Australia might be waged in its crucial phases in the skies."

"Probably the most notable feature of this war has been the emergence of air power as a battle-winning instrument," he said.

All Fishing Boats

NORFOLK, Va., July 16.—(AP).—United States Navy Secretary Frank Knox said to-day that while 'we shouldn't completely cripple the fishing industry,' the navy is taking all commercial fishing craft suitable for conversion to anti-submarine patrol vessels for duty off the Atlantic coast.

Stopping for a press conference at the Norfolk naval operating base after an inspection of the Little Creek section base, headquarters of the fifth naval district for inshore patrol operations, Knox said sound detection devices were being installed on all small boats that coud carry them.

Storm Upsets Scotia

HALIFAX, July 16 — (CP). — A severe lightning storm which ripped through the length of Nova Scotia for 2½ glaring and thunderous hours during the night caused two deaths in the Halifax area, damaged numerous buildings in various sections of the province, and disrupted Cape Breton's intertown tram service.

Ernest Grey, a fisherman at Sambro, the headland at the entrance to Halifax harbor, was killed by lightning, and L.Bdr. Donald Young, United States-born member of the Canadian army, believed to be a native of California, was electrocuted while dancing in the schoolhouse at Ketch Harbor, located on the outer tretches of Halifax harbor between Sambro and the city.

MonkeyBusiness In Ship Building

AN EAST COAST U.S. PORT, July 16 — (AP). — Capt. William R. McDonough expressed the beliel that there was "monkey business" in the sinking of his medium-sized United States merchant ship in broad daylight on July 1, in the Caribbean Sea.

"In my opinion," said McDonough on his arrival here "there was a lot of monkey business about this torpedoing.

"I feel that the crew of the submarine knew we carried a valuable cargo, and that our destination and route were known to them."

Three members of the crew of 42 were killed when two torpedoes struck the ship in rapid succession. Four memebrs of the 14-man Navy gun crew aboard are missing. The survivors were picked up after six hours in lifeboats.

Four shots were fired at the submarines periscope by the gun crew, but there was no evidence of a hit being scored.

HUTTON'S NEW JOB

LONDON—(CP).—Lt.-Gen. T. J. Hutton, general officer commanding the British forces in Burma at the time of the Japanese attack, has been appointed a Colonel Commandant, Royal Artillery. He is 52 and forced Chief-of-General Staff in India.

In By 10 o'Clock

FREDERICTON, July 16—(CP).—Fredericton's new curfew law became effective last night. Boys and g. ls under 16 are required to be off the streets at 10 p.m. unless accompanied by parents or guardians

Heads Mediegl Society

FREDERICTON, July 16—(CP).—Dr. H. E. Britton, Moncton, was elected president of the New Brunswick Medical Society yesterday. Next year's convention will be held at Moncton.

BROCK'S BIRD SEED

AND TREAT CONTAINING YEAST

clean fresh selected seed air washed to guard against dirt and dust

STANDARD for 40 YEARS

Gentle Softness... Immaculate Quality... and MORE SHEETS FOR YOUR MONEY

EDDY'S WHITE SWAN TOILET TISSUE

2250 SHEETS 3 ROLLS 25¢

Raspberries are Plentiful

EXCELLENT QUALITY FOR MAKING JAM AND JELLY

RASPBERRIES are both plentiful and fine this year. So you should make more raspberry jam and jelly than usual to compensate for the short strawberry crop.

Make your raspberry jam and jelly with CERTO. Here are a few instructions to help you in making the necessary purchases:

1 It is not obligatory to buy your fruit and sugar at the same store.

2 Sugar ration coupons are not needed to purchase sugar for jam and jelly making. Just sign the voucher your grocer has for this purpose.

3 CERTO IS PECTIN, EXTRACTED FROM FRUIT. When pectin is used in making jam or jelly, the Wartime Prices and Trade Board Order No. 150 allows you to use sugar not in excess of one and one-quarter pounds of sugar for each pound of fruit. On the basis that "fruit" means "unprepared" fruit, this allows you to make your jams and jellies the Certo way which gives you approximately two-thirds more jam or jelly from the same amount of fruit.

Use CERTO Brand FRUIT PECTIN

72 tested Recipes under the label of every Certo bottle

Don't Delay START SAVING A&P's Now WITH Low EVERYDAY PRICES!

BAKING POWDER	ANN PAGE	16-oz. Tin	15c
LOBSTER	FANCY NEW PACK	¼'s Tin	39c
PRUNE PLUMS	Aylmer Choice	15-oz. Tin	10c
CORN SYRUP	Crown or Beehive	5's Tin	51c
FOODS	AYLMER BABY Tin 7c; AYLMER JUNIOR	2 Tins	19c
MAC. & SPAGHETTI	Catelli	1-lb. Pkgs.	9c

QUAKER CORN FLAKES 2 Pkgs. 15c — The Ideal Hot Weather Cereal

BUTTER Silverbrook, First Grade lb. 37¢

EGGS			CHEESE	
Grade 'A' Large	Ctn. Doz.	39¢	MILD. NEW.	lb. 27c
Grade 'A' Med.	Ctn. Doz.	38¢	MEDIUM	lb. 32c

ENJOY Custom Ground A&P BOKAR COFFEE 1-lb. Bag 39c

TOM. SOUP	Van Camp's	3 Tins	20c
CHIPSO	2 Lge. Pkgs. 43c	Giant Pkg.	49c
JEWEL SHORTENING		lb.	19c
SOAP	PALMOLIVE	2 Cakes	11c
SPAGHETTI	Van Camp	2 Tins	17c
IVORY SNOW		Pkg.	22c
QUAKER QUIX		2 Pkgs.	23c
AMMONIA	SNOWFLAKE	Pkg.	5c
CHIPS	SARATOGA POTATO	Pkg.	23c

ANN PAGE VITAMIN B BREAD • White • Whole Wheat • Cracked Wheat 2 24-oz. Loaves 15c

VEG. SOUP	Habitant Condensed	2 Tins	19c
MASTER DOG FOODS		2 Pkgs.	25c
SOAP	CASHMERE BOUQUET	Cakes	6c
FLOUR	Aunt Jemima Pancake	2 Pkgs.	27c
SYRUP	Old Colony Maple	16-oz. Btl.	29c
SOAP	P & G	3 Cakes	13¢
CORN STARCH	DURHAM	Pkg.	9c
BURNS' SPORK		12-oz. Tin	29c
TISSUE	WHITE SWAN	3 Pkgs.	25c
CHEESE	CHATEAU	4-oz. Pkg.	18c

FRUITS and VEGETABLES

CALIFORNIA FRESH, JUICY LEMONS	Excellent Source of Vitamin "C"	Doz.	25c
CALIFORNIA MARSHSEEDLESS, LARGE SIZE GRAPEFRUIT	Excellent Source of Vitamin "C"	2 for	15c
APPLES	IMPORTED DUCHESS	2 lbs.	21c
NATIVE GROWN, LARGE BUNCHES CARROTS	Excellent Source of Vitamin "C"	3 Bchs.	10c
LETTUCE	NATIVE GROWN	2 Heads	9c
NATIVE GROWN No. 1 GRADE POTATOES	Good Source of Vitamin "B1"	5 lbs.	21c
NATIVE GROWN, FRESH, CRISP, WHITE OR PASCAL CELERY HEARTS		2 Bchs.	17c
NATIVE No. 1 GRADE COOKING ONIONS	Good Source of Vitamin "C"	3 lbs.	10c

A&P HIGH QUALITY Guaranteed MEATS

STEAKS OR ROASTS — Sirloin, Wing, Cube, Porterhouse, Face Rump or Boneless Round	lb. 34c
PRIME RIB ROAST	lb. 28c
BLADE ROAST MEATY	lb. 24c
SHORT RIB ROAST	lb. 26c

GENUINE SPRING LAMB	LEGS	LOINS	FRONTS
	lb. 43c	lb. 39c	lb. 29c

BEEF BOLOGNA SLICED	lb. 18c
ROAST DUTCH LOAF SLICED	lb. 25c
MAC. & CHEESE LOAF SLICED	lb. 25c

We Reserve the Right to Limit Quantities

A&P SUPER MARKETS

Windsor Council All But 2 In The Reserves

LONDON, Ont., July 16—(CP)—It's a good thing that the men who hold the reins of civic government in Windsor, Ont., have capable assistants, because otherwise things might be in a sorry state this week in the Border City.

A big percentage of the city fathers are at Thames Valley Camp here right now, getting settled down to army life as members of the 30th Reconnaissance Battalion.

Its so big a percentage, in fact, that Thursday's Board of Control meeting will be held right in camp. The two controllers who aren't taking Reserve Army training are just out of luck—they'll have to visit Thames Valley for the afternoon.

Headed by Mayor Arthur Reaume, the meeting will be attended by the following controller-reservists: Maj. W. Stewart, secretary of the board and officer commanding the 30th Reconnaissance; Lieut. McMillan, Sgt.-Maj. W. Atkinson and Maj. D. S. White, the latter the city of Widsor's purchasing agent.

Mayor Reaume holds the rank of of leutenant.

Also in the 30th Reconnaissance tents at the Reserve camp are John D. Chuck, Windsor, vice-president of the American Hockey League; Paul Martin, M.P., for Essex East; Harold Vaughan, managing editor of the Windsor Daily Star, and Douglas Mackey, writer for the same paper.

Vote Campaigner Mrs. Scott Dies

MONTREAL, July 16 — (CP). — Mrs. John Scott, well-known for her campaign to obtain the vote for women in Quebec province, died yesterday in her 88th year.

A native of Glasgow, Mrs. Scott came to Canada in 1874. Her family settled in Scotstown, Que., where she formed the first branch of the Women's Christian Temperance Union, the first women's organization to have as a plank in its platform the vote for women.

When she came to Montreal, Mrs. Scott joined the W.C.T.U. branch here, and through her interest in the society she became active in the woman suffrage campaign. Long before the First Great War she was a leader in the movement.

In the bitter Dominion general election campaign in Quebec in 1917, Mrs. Scott became the first woman in Canada to address large political meetings.

After the war, she resumed her activities in connection with getting the vote for women. During war years, women relatives of soldiers received the right to vote in federal elections and after the war this was extended to all Canadian women.

With His Boots On

LORAIN, O., July 16 — (AP). — The mother of a United States Marine Corps aviator who dived his plane into the smokestack of a Japanese aircraft carrier at Midway said today, "if and when he had to go he wanted to go aboard his plane, with his boots on."

She is Mrs. Fred Henderson, wife of a retired steelworker, now helping to build ships.

NERVOUS INDIGESTION

Many people suffer from this common ailment

STOMACH DISTRESS

The irritation of heart burn, gas, sour stomach, bad breath, etc. can be quickly corrected by the digestive and alkalizing properties of

ALKAZYME

This 'stomach-soothing' prescription can be obtained at

Miller's Drug Store

354 Charlotte St. at Downie

Dial 8734 Prompt Delivery

HARDWARE NEEDS

Tin Funnels

¼ pt.—8c ½ pt. 8c
¾ pt.—9c 1 pt.—10c
1 qt.—15c 2 qt.—15c
4 qt.—29c

UNIT CELLS

Priced 15c

SCREENS

Height 12 inches
Closed 22", open 36" .. 60c

SPRAYER

Sprayers for use with Fly Spray or Insecticides. Priced 20c, 35c, 45c, 75c and 1.75

PURE TURPENTINE
Imperical Quart. Bottle 50c

FLY SWATTERS ..15c & 18c

WANTED—One Gallon Jars for Use in Selling Oil and Varsol.

HUBERT CHOWN HARDWARE

DAILY DELIVER PHONE 6186

Real War In Mock Battles At Borden

Before they ever come into contact with the enemy Canadian soldiers get a taste of real war. Mock battles, with all the realism of actual warfare, are staged frequently, as illustrated in the ABOVE photographs. In the UPPER PANEL infantrymen, equipped with gas masks and with bayonets fixed, emerge from a smoke screen behind a protesting screen of tanks. The LOWER photograph shows the sturdy Canadian-built tanks rumbling along ahead of the soldiers during the battle.

The Public Library

By FRED M. DELAFOSSE

The Public Library is so well known to the majority of city residents and to our neighbors in the surrounding townships that it would seem hardly necessary to dilate on any features of the service that it renders to the community. Yet, although everybody is fairly conversant with the various classes of books that are to be found in the adult and juvenile departments there are certain points on which more enlightenment may be acceptable. It is to provide this that the present article is written.

The Reference Library

This department, which is open to adults and juveniles alike, is, of course, the most important in the Library. Members of past boards and also of the present one have always been keenly alive to this fact and have striven, so far as was compatible with the financial resources of the institution, to make it the strongest feature. Year after year, its usefulness has been enhanced by the addition of valuable books, maps and treatises till today the city possesses a set of volumes which many larger institutions might well covet.

It has many encyclopaedias, books of quotations, and concordances dealing with the works of eminent authors, including a very comprehensive one on the whole of Shakespeare's works. There are, in addition, dictionaries in many languages, headed by that peerless product of over seventy years' research by eminent savants, the Oxford Dictionary, in twelve massive volumes. Dobbin's Biographical Index of Peterborough, histories, biographies and gazetteers, much ana dealing with the story of our city and county, a fine and extensive Art section, and that monumental work, the Dictionary of National Biography, combine, with many volumes on various subjects to form a solid phalanx of reference literature.

But reference work stretches far beyond the limits of reference shelves. For instance, our local newspapers, which have always been carefully fyled, are often consulted, as also are copies of the Globe and Mail, and the issues of the two papers before they were consolidated some years ago.

Our city directories have been kept ever since the Library was opened in the month of February, 1911.

A very valuable feature, about which little is known, are the back files of the New York Times, stored since the year 1925. This fact, in itself, may not seem particularly inspiring, but we also have complete indices to go with them. These form an "Open, Sesame" to every item, important or otherwise, that has appeared in this great newspaper for the past 17 years. The great value of such an adjunct to our reference strength cannot be overestimated, and as the city grows its usefulness will become increasingly apparent, especially to scholars, students and members of the Fourth Estate.

Comparatively few people know that we have an unbroken file of numbers of the Patent Office Record. Very few people are aware that the Dominion Government sends us this publication, along with most of the blue books published under its auspices.

We receive hundreds of catalogues from publishers in the United States, the British Isles and Canada, bescides the United States Catalogue of books published monthly and yearly ,and its English equivalent, Whitaker's Reference Catalogue. In addition to these we get the Book Review Digest, which gives criticisms of most of the outstanding books published each year, also the Reader's Guide, a most useful index to articles in many of the best known and influential magazines.

Only the more salient points in connection with the Reference Library have been touched on in this short article, but enough has been presented, it is hoped ,to show that the Library is well worth a visit to test the usefulness of this department alone.

A word of advice before concluding may not be out of place. Half the usefulness of a library is lost to the public by its inability in many instances, to master the catalogue. The hours that are lost in fruitless quest of books by visitors is immense and all because they are too proud or too shy to make their wants known to the staff. The average mind can master the intricacies of the catalogue in less than three minutes, and nothing pleases the staff better than to show enquiriers the method of its working.

In a fuure article more particulars will be given to show what the Peterborough Library offers to the public.

R.A.F. Busy Again

LONDON, July 15—(CP).—Fine weather for flying returned today and the R.A.F.'s fighters went to work again on Nazi installations on French soil across the Channel.

Several squadrons were assigned to morning operations Strong formations of planes roared over Folkestone shortly before noon, returning from the direction of Cap Gris Nez.

Adverse weather kept British bombers from raiding Germany overnight, an informed source said.

Death For U-Boats

As the U-boat menace daily comes nearer to Canadian shores, ships of the Canadian Navy seek out the skulkers, dropping deadly charges of explosives in their undersea lairs. In Canadian factories war workers are speeding production to keep up the supply of depth charges. Here a worker in a Pacific coast plant is shown assembling screw tops for the charges.

Air Raid Wardens Making Plans To Canvass All Homes In Area

If an air raid warden has not visited your home as yet to leave you a card with Air Raid Precautions advice, do not think you have been passed by. You can blame it on vacation time for some of the wardens and also to the fact that two of the divisions held "whiteouts" this week. On Tuesday night, the North Ward with a bit of Smith Township tacked on to No. 4 Division as it is called for A.R.P. purposes had their first "whiteout" which was very successful. Division Warden Coleman E. Blewett and District Wardens Vic Tully, Walter Fitzgerald and Rufus Payne with the hard working wardens of this division arranged it and made a good job of it. Lt.-Col. T. Dalton Johnston in his official capacity as Deputy Chief Warden and Wardens Dennis Fitzgerald and Ken Hogg of No. 2 Division were along to get some pointers for the coming No. 2 Division "whiteout."

No. 6 Division which is the North Monaghan division and which runs from Jackson Park Road to the Otonabee River held an equally successful one on Wednesday night. Division Warden Harold Cassan and his District Wardens Bob Hanscom and Jack Sinclair along with Captain Bert Cutmore as Deputy Chief Warden visited all the posts in the large area which constitutes No. 6 Division. The North Monaghan division which is part of the Peterborough A.R.P. area is in charge of Harold Cassan who is a member of the township council, and this division is never outdone by any of the city divisions in any of the enthusiasm or efficieny of the warden's work of A.R.P.

But to get back to your warden's visit. They will be around to see you in the next three or four weeks and they will be glad to help you with your problems of home protection against air raids to the best of their ability. They all have a lot of ground to cover and if you cooperate with them in answering the few official questions they have to ask you, it will lighten their task. After all it is in the interests of your protection, so your appreciation will aid them.

The cards they leave with you will be full of information and those who have already been visited speak highly of the data contained on both sides. Remember the card is for the house or apartment so if you change your residence leave your card hanging up and get in touch with the warden in the new section you are moving to. But be sure and study your card and try to fulfil some of the suggestions prior to air raids for it will be too late then to try and get equipment.

Queen Honors Dutch Nurse

NEW YORK, July 16 — (AP).— Queen Wilhelmina of the Netherlands congratulated a pretty Netherlands nurse yesterday for her bravery under fire when the ship she was on was torpedoed off the coast of Crete.

Eleven other members of the Netherlands merchant marine were honored by their Queen in a ceremony at the Seaman's Church Institute which the Royal visitor attended on the second day of her New York visit.

The nurse, Albertini Brij, was blown into the water and picked up two hours later by a destroyer which took her to Alexandria where she was placed in a camp for Greek refugees. She reached the United States several months ago.

HE CYCLED HOME

BRECHIN, Scotland — (CP). — Johnny Voden, 11-year-old Birmingham evacuee here grew homesick he jumped on his bicycle and pedalled 400 miles home in three days, losing four pounds in weight and spending about $1.50 for food.

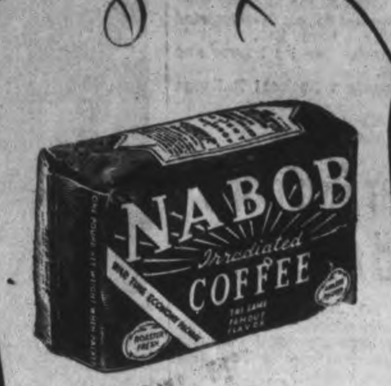

Canada's only Irradiated Coffee

NABOB FOOD PRODUCTS LTD. A 100% CANADIAN COMPANY. HAROLD F. RITCHIE & CO. LTD. DISTRIBUTORS

Good morning to you!

"GO ON! Do something — I dare ya! Oh, scared, eh!" Baby Lois' eager mind discovers new wonders every day. And soon she'll be old enough to dig into a breakfast bowl of Kellogg's Corn Flakes. That'll be the day! Just wait till she tastes that can't-be-matched *flavour!* How is *your* supply of Kellogg's?

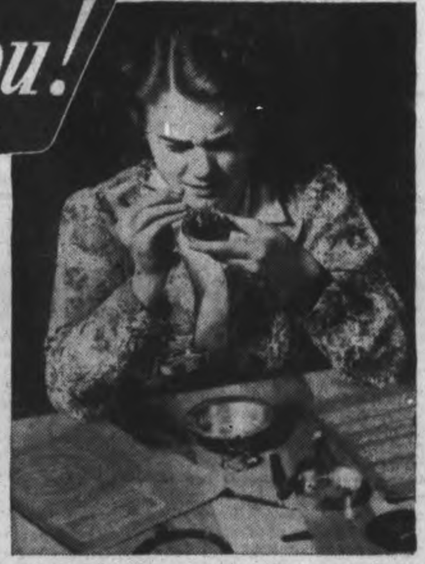

ALICE ROSS holds destiny in her hand as she makes final hair-breadth adjustments on sensitive airplane instruments. "Can't afford a morning let-down," she says, "so I begin every day with the 'Self-Starter' Breakfast. Kellogg's Corn Flakes are swell . . . no wonder they're Canada's favourite ready-to-eat cereal." Get some Kellogg's Corn Flakes today!

SHE'S A SELF-STARTER . . . a nurse has to be. In the midst of suffering, she must be cheerful, alert, constantly on the go. She knows the importance of proper diet . . . says, "I work hard . . . yes. But I find a breakfast with Kellogg's Corn Flakes helps give me the food energy I need to keep going at top speed." Did you know that a big bowlful with milk and a little sugar gives needed food energy . . . enough, for instance, to walk over 3½ miles, or climb up and down stairs over 50 times! That's why it's called the "SELF-STARTER" BREAKFAST.

AGAINST CANADA'S SKYLINE are silhouetted hundreds of busy carpenters like this one, working at top speed to provide living quarters for Canada's fighting men. He says: "A bowl of Kellogg's Corn Flakes, with milk and sugar, really helps me sail through the day. And breakfast is always on time now that Mary serves the 30-second breakfast . . . no pots and pans to wash up after, either." Try Kellogg's Corn Flakes tomorrow.

THUMBS UP in the shipyards where Howard Good helps build minesweepers. Howard has to be in top shape to work long hours at high speed. Says: "The 'Self-Starter' Breakfast helps give me the zip to keep going . . . and, believe me, I vote Kellogg's Corn Flakes *first* for flavour!" So do 4 out of 5 Canadian housewives, according to an independent survey.

NOW WE MUST ALL BUY MORE WAR SAVINGS CERTIFICATES

"I'M ALWAYS STACKING THEM UP," says this busy grocer, "Kellogg's Corn Flakes are sure popular." No wonder when Kellogg's is such a thrifty breakfast, and so ideal for odd-time snacks, too. Get some from *your* grocer tomorrow. Comes in two convenient sizes. When eating out, always insist on the individual package with the inner, WAXTITE, sealed bag. Made by Kellogg's in London, Canada.

A VERY ROSY OUTLOOK

A skirt gathered to a weskit beltband which keeps body, skirt and blouse in a neat trio, is silk-smooth spun rayon white, sprinkled with huge roses. The shirt is the same fabric in jet black, fastened with one rose button. Tops for leisure hours.

By PRUNELLA WOOD

ENJOYING leisure is no waste of precious time these days . . . if you RELAX! Silly to go into such a close schedule to "get things done" that there's never an idle moment just to keep calm, cool and collected. Remember too that the mere sight of a woman eternally busy at something . . . often a very unessential something, merely the expression of a nervous wartime habit . . . is also tiring to the innocent observer. Cultivate repose of manner and build your strength for the "must" jobs. And look pretty . . . it helps. Choose your leisure clothes to please others as well as yourself. Beauty sure is in the eye of the beholder.

Mallinson Fabrics

DOROTHY DIX

PRODIGAL SON AND DAUGHTER SHOULD BE DISINHERITED

Their Share Of Mother's Wealth Should Be Put in Trust For Their Children

◊ ◊ ◊

DEAR MISS DIX: I have 3 sons and four daughters. One son is a drunkard. He goes on sprees that last from three to ten days every month and has to be sent to a sanitorium to be sobered up. He has a wife and three lovely children.

One of my daughters married a fine man and has two children. She fell in love with an older man who is also married and has two fine children. The result was two broken homes. My other children are as fine as can be.

I am about to make my last will and wonder if I should leave less to the children who have disgraced the whole family and brought so much trouble upon me. I also believe that anything left to the prodgials would be spent in riotous living and perhaps do more harm than good. I intend to provide for the children of the bad boy and girl but am inclined not to leave the parents anything. What is your advice.—W.A.S.

◊ ◊ ◊

ANSWER: I think your plan of disposing of your property is an excellent one only I would suggest that you leave to the children of your wild son and daughter the entire amount that you would have given their parents. They are enttiled to that, for they certainly need some compensation for the lack of care that they should have received from their father and mother.

Leave Money In Trust

Only I would urge upon you to leave the children's money in trust for them so that neither the father nor the mother can get their hands upon it. They have already shown that they are only motivated by their own selfish desires to gratify themselves in doing what they want to do, and that no sense of responsibility to their children made them stick to their post and do their duty by them. So their children would have no right to expect them to be any more fair to them about money than they have been fair to them about life.

When I come to die, I will fold my hands in peace and feel that I have not lived in vain if I have made even a hundred men realize how important it is to tie up the money they are leaving their dependents in such a way that they will be protected, not only against crooks, but against their own folly and inexperience.

It is a common thing for instance, for a man, who has children to make a will saying: "I leave all of which I die possessed to my beloved wife Maria." That is a grand gesture, and he feels certain that the children's mother will always take care of them. But often Maria marries in a couple of years and the second husband is a crook, or maybe just a bad business man, and he gets away with all the money and the children get nothing.

Prodigal Sons and Daughters Profit

Or Maria, never having handled anything more than the market money, becomes the dupe of the glib talking promoters who persuade her to sell her husband's gilt-edge bonds and invest in Wild Cat Preferred. Insurance companies tell us that what between super-salesmen end borrowing friends and relatives and Maria going on a spending spree with the first money she has ever had to blow in, it takes her about ten years to throw to the winds what her husband has taken forty years to pile up. Furthermore, if there are any black sheep in the family, of course Mother is going to pay them out of trouble, and they get all the fortune while the good children get none. In every family it is the prodigal sons and daughters for whom the fatted calf is slain.

An when a man is going to leave his daughters some money, he should tie it up tight and fast on them so that they may not come to want in their old age. Not every husband wants to cheat his wife out of her inheritance but every man believes that if he only had his wife's money he could make a million. And when the money is gone it doesn't make much difference to daughter whether it went by accident or design.

A woman who loves her husband is put in a hard spot if her husban's fingers itch for her money, because he says to her "if you love me, you would trust me and you would be willing to give me your money to help me. She can't say "no" without practically breaking up the family, yet she may know that good and kind as he is and honest in his intentions, he is impractical and has no financial sagacity, and is utterly incapable of either making or taking care of money.

So think over these things, Mister, when you go to make your will.

◊ ◊ ◊

Don't Marry A Girl Who Lies

Dear Miss Dix: A litle over a year and a half ago I met a girl who enchanted me and immediately I began dating her. She said she didn't like my dating other girls so I gave them up but, she continued dating other boys. I had my suspicions about her from the beginning when she let me kiss her on our first date. Now I find that she is free with her kisses with all the boys. She denies this. but I have every reason to know that she lies to me.

Now here is my difficulty: I cannot respect a liar. Lying is not up my alley. Knowing her to be a liar, shall I continue dating her? Or shall I tell her that I know she is lying and see what she says and intends to do about it? Or shall I immediately cease all of our relations and start dating other girls? —A DRIZZLE.

◊ ◊ ◊

ANSWER: If you find the girl interesting and amusing and enjoy going out with her and have no intentions beyond an evening's pleasure, play along with her and become one of the kissees. But if you are really in love with her and have matrimony in view, break off the affair at once.

Don't marry a girl who is a liar. You will never have a moment's peace if you do. The Bible's definition of a good wife says that "her husband's heart doth safely trust in her," and that is the one thing that is indispensable in a successful marriage. A man must believe in his wife as he believes in God and not be continually tortured with doubts and fears.

This girl evidently cares nothing for you. She is just out for a good time.

(The Bell Syndicate, Inc.)

FASHIONS

SLIP FOR MATRONS

Every matron needs this panelled slip, Pattern 9111 by Marian Martin. Unusually well cut, with high side-front seams to hold bodice softness and straps cut in-one to stay firmly in place without slipping. The back is in one piece, with waist darts.

Pattern 9111 may be ordered only in women's sizes 34, 36, 38, 40, 42, 44, 46 and 48. Size 36 requires 2⅝ yards 39-inch fabric.

Pattern Number ....

Size ....

My Name ....

Address ....

....

I enclose 20 cents in coins for postage

Fenella News

Mr. and Mrs. Bruce Macklin were among the guests at the wedding at Havelock of Miss Eileen Brisbin to LAC Howard Harnden of Trenton on Wednesday.

Miss Mary Pickens, Reg.N., of Peterborough, visited Friday with her sister, Mrs. Gordon Jewell, Mr. Jewell, and family.

Mrs. Harry Peck of Port Hope spent the past week with her uncle, Mr. Roy Smith, and Mrs. Smith.

Miss Joy Hoskin of Cobourg spent the past week with her sister, Mrs. Murray McFiggin, and Mr. McFiggin.

Mr. Sam Adams is seriously ill at his home.

Mr. Fred Talling motored to the huckleberry district near Oak Lake on Monday.

Miss Ruby Herrington spent a few days in Toronto the past week, visiting Mr. and Mrs. Harold Dunnett.

Little Miss Valda Hutchinson is holidaying with her aunt and uncle, Mr. and Mrs. John Blodgett of Burnley.

Mr. George Macklin, who has been camping with his son, Mr Herbert Macklin and Mrs. Macklin, at their cottage on Tanamong Lake returned to his home with them Saturday.

Mr. and Mrs. S. Leach, Mr. and Mrs. N. C. Leach and Don attended the funeral of the former's nephew, G. Whitney Leach on Monday at Peterborough.

Mrs. Louri Hope was in Peterborough Saturday receiving medical treatment.

Sunday guests at the home of Mr. and Mrs. Stanley Hutchinson were Mr. and Mrs. Archie Hutchinson and family of Cobourg; Mr. and Mrs. Harry Doxtator of Dartford, Mr. and Mrs. Ross McCracken of Roseneath, Mr. and Mrs. John Blodgett of Burnley; Mr. and Mrs. Bruce Macklin and family visited with Mr. and Mrs. Ernest Bowman, Coldsprings; Mr. and Mrs. L. Roberts, Port Hope with her parents, Mr. and Mrs. Howard Macklin.

Mrs. Francis Miner and son Winston, of Toronto, are holidaying with her parents, Mr. and Mrs. Marcus Lonsberry.

PONY GOES DE LUXE

LONDON—(CP).—The "poshest" animal traveller of them all is Dinky, a Shetland pony. He arrived at Paddington stati n in a taxi to catch a train en route to the provinces to appear a variety concert.

Grandmother's Day Is Held By Institute

WARSAW, July 16 — (ENS). — The grandmothers of the community were guests of the Women's Institute at the regular meeting held in the Institute Rooms this week. In the absence of the president, Mrs. George Weller conducted the meeting. Local leaders for training school will be appointed at the next meeting. Miss Lenore McIllvena sang "The Black Sheep," and several readings were given by the grandmothers. During the luncheon a beautiful bonuquet of roses was presented to the oldest grandmother, Mrs. Dunford, and the youngest grandmother, Mrs. Stewart Clysdale.

Cutting Fall Wheat.

The largest hay crop in some years is nearly all harvested, and many farmers are busy this week cutting wheat, which has the appearance of an extra good crop.

Personals.

Rev. E. D. Snelgrove and family have returned from two weeks' camping at Crowe's Landing.

Mr. and Mrs. C. H. Maxson and June, Mrs. Jones, and Miss Hildegard Penkart, Rochester, N.Y., have returned after two weeks at Cedar Lodge, Quarrie Lake.

Mr. and Mrs. Ray Healey Peterborough, were Sunday guests of Mr. and Mrs. John Morgan.

Miss Belle Coleman, Orillia, is spending two weeks with her sister, Mrs. David Miller and Mr. Miller.

David Rose is still under the doctor's care at his home on the 2nd Line.

Guests of the week-end with Mr. and Mrs. Herman Harding and Mr. and Mrs. Barnett were Elmer Barnett and son, Mrs. Henry Harding, Mis Ruth Cockerill Mr. and Mrs. R. Harding and family, all of Toronto.

Mr. and Mrs. Cookley and Kathleen and Mr. and Mrs. P. Farrar and Donna, Rochester, N.Y., are spending two weeks at Cedar Lodge, Quarie Lake.

Mrs. Gerald Payne and Fay are holidaying at Twelve Mile Lake, Carnarvon, guests of Rev. Mr. and Mrs. Wilkinson.

Theo Douglas, Orillia spent the week-end at his home here.

Grant Taylor, Kemptville, is spending his holidays with his grandparents, Mr. and Mrs. David Taylor.

Born— In Warsaw on Monday, July 13, to Mr. and Mrs. Mark Lonsberry, a daughter.

Lee.-Corp. Tom Hawthorne and Pte. John Poitras, Barriefield, spent Tuesday with Mr. and Mrs. Donald Davis.

TESTED . . . RECIPES

By MARY MOORE

Cherry Pie From Fresh Cherries
(Without threat o sugar ration).

Three and one-half cups sour cherries, 1 cup corn syrup, 2½ tablespoons minute tapioca, ¼ cup sugar, 2 tablespoons flour.

Wash and after pittin cherries let stand until about 3 tablespoons juice can be taken off. This may be used for a cold beverage—if left in the pie it may boil over. Add the minute tapioca to the cherries and let stand ½ hour or until crust is made.

Pastry.

We are giving you a Sour Milk Pasty for a change—if you don't want to use it use your own old standby. Two cups flour sifted with ¼ teaspoon soda and ¾ teaspoon salt. With pastry blender cut in 2-3 cup shortening or half and half lard and butter, and when well blended, moisten the dough unt'' just holding together with a out 1-3 cup sour milk or buttermilk.

To Put Pie Together.

Cut pastry in half and roll out one-half and fit over 9-inch pie plate. Sprinkle bottom with a mixture of the ¼ cup of sugar and 2 tablespoons flour before pouring in filling which should e first mixed with the corn syrup. Fit on top crust and be sure to seal edges well. Bake at 500 deg. Fahr. r first 10 or 15 minutes, then reduce heat to 375 deg Fahr. to finish baking

Top may be brushed with milk or dilute egg yolk to give it a nice glaze.

ANOTHER LITTLE NORWAY

EDINBURGH—(CP).— So many Norwegian children have been brought to Britain by parents escaping from the Nazis that a Norwegian children's school is to be started in Scotland and operated by the Free Norwegian Government.

FOR FULLEST WAR EFFORT

LONDON—(CP).— The Ministry of War Transport has announced that Britain's principal canals and public carriers by canal will be brought under a scheme of control similar to that over the railway companies.

What a Life!

A handsome guy is Corporal Jim
Yet no girl's ever seen with him—
Of perspiration odor he
Is guilty—so he's shunned,
you see.

Bath tonight with LIFEBUOY
The ONE soap especially made to prevent "B.O." (Body Odor)

Where Thrift Prices Prevail!

ZELLER'S
RETAILERS TO THRIFTY CANADIANS

Good Looking
Extra Strong
Thrift-priced

WORK SHIRTS $1.09

Shirts that have been designed to meet great demands on durability! Your choice of Covert Cloth in blue, tan, or navy Drill. Style as shown. Reinforced at points of strain. Sizes 14½ to 17.

● ZIPPER-FRONT SHIRTS: Of Covert Cloth in popular shades—or—Navy Drill. With negligee collar; two useful pockets. Reinforced at points of strain. Zeller-priced 1.19

Strong Cotton-Fabric PANTS 1.25-1.59

Grey, navy or black stripe. Sizes 32 to 42. Made with four utility pockets. Five belt loops. Zeller-Priced!

● MEN'S POLO SHIRTS: Small, medium and large sizes in white, royal, maize. Polo-collar style; short-sleeved. Zeller-Priced! 69c

"In-&-Outer" Shirts 1.00

A comfortable style that is tremendously popular with fast-moving young fellows. Made of hopsacking material. Short-sleeved; with polo collar and button-front. Fawn, brown, green—in small, medium and large sizes. Zeller-Value.

POLO SHIRTS 39c-33c

For Active Boys, choose one of these "easy-to-launder" Polo Shirts of knitted cotton. Crew-neck and polo-collar styles; short-sleeved. Horizontal-stripe patterns; or plain maize, and white. Small, medium and large sizes.

Ladies' Anklets 25c

Comfortable companions for Sports and Play Shoes. Colours royal and yellow. Sizes 8½ to 10½.

It's Important To Be Thrifty!

. . . and it's easy to be Thrifty, when you remember to buy only what you need . . . and to select your requirements from Thrift-priced assortments.

MIDSUMMER MILLINERY $1.98

Wear a hat for chic . . . and to portect your hair from the midsummer sun. Straw-braid and coconut straws . . . featuring off-the-face, pompadour, "casual" and breton styles in frosty-white. Zeller-priced!

DRESSES

PRINTED SUNS TANGO CREPES

$2.98

Classic Shirtmakers that can be worn for practicaly all occassions! Dressy styles in great variety! Gay Prints! Pretty colour combinations! Dainty summer shades! With floral, button and applique trims. Sizes 12 to 20. Zeller-Priced ....

LADIES' WHITE SHOES 2.59

Styles include Pumps and Step-ins. Leathers: Buck, crushed kid, side-leather. High or cuban heels. Sizes 4 to 8. Zeller-priced! Pair ....

"HOME-MAKERS"

FOR THE HOME—"Little things" that do much for day-in and day-out comfort. Priced for the Thrifty!

Cotton Crepe Table Cloths 97c

Size 50 x 50" white with a multi-coloured stripe. Ideal for cottages or home use. Zeller-priced ....

BATH TOWELS 69c

Of soft terrycloth, with borders of red, pink or green. Also: jacquard-patterned towels. Sizes: 22 x 44 inches. Zeller-priced! ....

WASH CLOTHS 10c

White with coloured borders; or jacquard-patterned. Zeller-priced! ....

CHAIR PADS: Of sturdy, colourful Pyroxlin (will not peel or crack). Filled with sterilized padding. Boxed-edge finish. Red, blue, green. Zeller-priced 49c

CHILDREN'S SUN SUITS

● SIZES 1 TO 6—Bib-top style. Of gay printed cotton. Made with button-on shoulder straps. Zeller-priced 29c

● SIZES 2, 4, 6—Pinafore top. Patterned with checked designs on blue, green, maize. Zeller-priced 49c

● GIRLS GAILY PRINTED DRESSES in fine checks or assorted prints, puff sleeves and white collar. Sizes 7 to 14 .... 1.00

CHENILLE TURBANS 39c

Wraparound and ready-made styles in white, light blue, green, red. A dandy accessory for Sports or Dressy Wear. Lightweight, cool—and becoming. Zeller-priced!

LADIES' PANTIES—Of rayon satin, with dainty net frill—or—embroidered trims. Tearose, white, iceblue—in small, medium and large sizes. At 49c

LADIES' SLIPS of satiny-striped Suede-Taffeta; in bra-top style. Sizes 32 to 40. Tearose, white 79c

"BUYS"

FOR MIDSUMMER SHOPPERS

● "DEBUTANTE" TOILETRIES 12c

● FACE CREAM AND POWDER, Hand Lotions, Bath Salts, Shaving Lotion, Hair Tonic, Brilliantines. Assorted Talcums.

● ODORONO: Liquid deodorant, available in two popular-sized bottles. At 17c-39c

● WRITING PADS ● ENVELOPES — 45-sheet pads, ruled or plain. Envelopes—25 to a package. At 5c

● BILLFOLDS of genuine and simulated leather, combined. Close with snap or zipper. At 49c

● SUN GOGGLES: Adults' and Children's sizes. Popular colours. At 10c-15c-25c

● "VEL-VO-TEX"—An odorless way of removing excess hair safely. Zeller priced 25c

ZELLER'S LIMITED

Miss Jean Wynn of Roseneath is visiting Mr. and Mrs. Frank Macklin, Crescent Street.

◊ ◊ ◊

Miss Helen Parkinson and Miss Meg Benson are vacationing at Deer Lodge, Haliburton.

◊ ◊ ◊

Miss Jean Whatley, 174 Dublin Strett, is spending this week in Muskoka.

◊ ◊ ◊

Miss Katherine Millard, 424 Stewart Street, is holidaying in Muskoka.

◊ ◊ ◊

Miss Lillian Guerin has returned to the city after spending a week's vacation in Toronto and Niagara Falls.

◊ ◊ ◊

Mr. and Mrs. Percy Naish of Windsor, Ontario, are visiting Mr. Naish's sister, Mrs. W. Forde, 493 Aylmer street.

◊ ◊ ◊

Mrs. R. B. Stewart and David and Gary, Mrs. Cameron Craig and Barbara, have returned from their vacation at Oak Crest Lodge, Fenelon Falls

◊ ◊ ◊

L.A.C. Bill Harle, R.C.A.F., is spending his leave with his parents, Mr. and Mrs. H. B. Harle, Rubidge Street, before going to Dunnville for special training.

◊ ◊ ◊

Miss Orma Lacheur, daughter of Mr. and Mrs. Charles Lacheur, who studies music at McGill University, has passed the McGill Conservatorium examination in History of Music highest grade.

◊ ◊ ◊

Master Milton Dale of Montreal and Master Clayton Cameron of Ottawa are guests at the home of Milton's aunt, Mrs. N. C. Dittman, and Mr. Dittman, Coronation Apartments, Water Street.

◊ ◊ ◊

The Victory Workers have moved their headquarters from the Sons of England Hall, to the rooms over Elliott's Drug Store formerly used by the Civi War Service Council.

◊ ◊ ◊

Mrs. W. A. B. Martin, Milton, Pennsylvania, is visiting for the next two weeks at the home of her parents, Mr. and Mrs. I. D. Moore, 298 Margaret avenue, and Long Point, Chemong.

◊ ◊ ◊

Mr. and Mrs. M. T. Breckenridge, Pearl Avenue, have returned to the city from Halifax, Nova Scotia, where they attended the wedding of their son, Surgeon-Lieut. W. B. Breckenridge, which took place Saturday, July 11.

◊ ◊ ◊

Miss Lily Taylor, Harvey Street, is spending a week's vacation at Cobourg.

◊ ◊ ◊

Mr. H. C. Gerrish, formerly of this city, now of Toronto, has returned home after a vacation spent at Kawartha.

◊ ◊ ◊

Cpl. Doug. Grant, R.C.A.F., Ottawa, has returned to his station after spending seven days' leave with his parents, Mr. and Mrs. D. H. Grant, River road.

◊ ◊ ◊

Mrs. H. Trout and her son, of Buffalo, and Mrs. A. Enright and her daughter, of Rochester, are visiting their sister, Mrs. D. Yarnell, Harvey street.

◊ ◊ ◊

Mrs. Duncan Axford and Miss Audrey Asselstine, of Kingston, spent a short time in Peterborough to-day with Mrs. E J. Wagar, Lock street. Mrs. Axford and Miss Asselstine were en route from Nobel, where they had visited for a week ith Mr. and Mrs. Ron. Hazelgrove.

◊ ◊ ◊

Heslip—Pinn

The marriage was quietly solemnized on Tuesday, July 14, at St. Paul's Presbyterian Church of Vera Alice, daughter of Mrs. A. Pinn and the late George Pinn, to Marshall Andrew, son of Mrs. M. Heslip and the late William Heslip. The attendants were Mr. and Mrs. Fred Bell, and Rev. J. C. Burgess, M.A., officiated.

◊ ◊ ◊

Red Cross Unit Meets

The Red Cross Unit of the Park Hill Road new housing area was held yesterday afternoon, from two until five o'clock at the home of Mrs. T. M. Osborne, 716 Stormont. Fourteen women were present and 30 small articles were handed in, as well as a quantity of knitting. The next meeting will be held at the home of Mrs. T. A. World, 705 Gilchrist Street, next Wednesday at 2 p.m.

◊ ◊ ◊

Will Attend Conference

At the regular meeting of the Women of the Moose held this week, plans were completed for some members to attend the annual conference, to be held this year at the Royal Connaught Hotel, Hamilton, Ontario, on August 1 and 2. About twelve members will attend, and Past Regent Mrs. B. Jones was appointed a delegate.

◊ ◊ ◊

Margaret McCarthy Feted

Among those who entertained for Mrs. Cecil Viscoff (nee Margaret McCarthy) prior to her marriage, was Mrs. Robert Higgins, King street west, who held a miscellaneous shower.

The guest of the evening was welcomed by her charming hostess and escorted to the chair of honor, where a gaily decorated basket of gifts waited to be unwrapped. When the presents were unwrapped and viewed by the bride-to-be, a delicious lunch was served by Mrs. Higgins assisted by friends.

Among those present were Mesdames Connall, J. Brown, W. Brown, J. Wilson, A. Levasseur, M. Heath, H. Corrin, William Clifford, A. Acheson, F. Neary, E. King, O. Martin, M. McCarthy, J. E. Stewart, Joseph Rivard, B. Harris, R. Watson, B. Fleming, J. F. Fleming, L. Robertson, F. Storey, J. Higgins, J. C. Cairns, C. Friendship, and Thelma Huggins.

BABY'S HOT LITTLE HEAD IS A DANGER SIGNAL

WHEN your Baby's head feels hot to your hand you must do something. And do it quickly. Read what Mrs. B—— of Enterprise does and what results she gets: "My baby's cheeks and hands were so hot I was frightened. I gave him a Baby's Own Tablet at noon and by after supper he was all better."

And Mrs. Francis Carroll, of Midland, has this to say: "My little girl was so feverish I was really alarmed. Then I thought of Baby's Own Tablets, so I gave her three every two hours and by night she was up and around."

Baby's Own Tablets are sweet-tasting, easy to take, absolutely safe. Analyst's certificate on every box. Quickly reduce simple fevers. Equally good for teething fevers, diarrhoea, upset stomach, colds and other minor ailments of baby. Get a box today. Sickness so often strikes in the night. 25 cents. Money back if you are not satisfied.

Personals and Social News

Local Pupils Excel In Music Exams.

Four Peterborough music students, three of them pupils of Frederick G. Mann, L.Mus., have distinguished themselves by winning high honors in the examinations recently held by the McGill Conservatorium. Joey McMahon passed the Intermediate Singing Examination with distinction, and Eleanor Bronson has passed her Elementary Pianoforte examination with honors. Both obtained the highest marks among pupils from all over the Dominion who tried the examinations. Leonard Cooper passed his Junior Singing examination with distinction, obtaining second highest marks in the Dominion.

Miss Orma Lacheur, who studies music at the University of McGill, passed her Senior Grade Singing examination with honors, and obtained the second highest marks in the Dominion.

Mrs. C. F. Kitney Is Hostess To St. James' WMS

Mrs. C. F. Kitney was hostess on Tuesday evening to the members of St. James' United W.M.S. Auxiliary, at her home on Crescent street. An unusually large attendance for a mid-summer meeting and the very interesting program combined in making a most successful and instructive evening, wtih the president, Mrs. Wesley Rose, in the chair. The meeting opened with prayer by Rev. Mr. Craik and Mrs Rose welcomed the members, guests and friends, when she introduced the business session. Especially interesting was the treasurer's report, which showed an increase over last year, for the same period, of $13, and that the Bible Society collection had exceeded any ever reported by this auxiliary. Department reports were also heard, showing fine and sustained work. Mrs. Geo. Rowe told of many cards sent from her community friendship department, and Miss Mary Deyell read an article on Christian stewardship.

A beautiful worship service conducted by Mrs. F. McAdams, whose group had planned the program of the day, and who assisted in service, had for its theme 'The self-discipline of the Christian' and was both helpful and informative.

It being the anual temperance program, 'The case for total abstinence in the community,' was the appropriate reading by Mrs. Godfrey, while Mrs. E. Beavis, temperance secretary, gave a splendid talk, based upon excerpts from various temperance periodicals.

This fine meeting closed with prayer and the benediction by Rev. Mr. Craik.

Mrs. Woodley voiced the thanks of the W.M.S. to the hostess for her gracious hospitality in providing a cup of tea and cookies, as well as to the group for their fine program. In responding Mrs. Kitney assured the ladies of a cordial welcome, while she gave her name and membership fee to St. James' Auxiliary of the W.M.S.

In Town Evening

By ALICE ALDEN

COOL BLACK with touches of cobwebby lace and pink tulle or marquisette adds up to an alluring dress for smart summer doings. Jay Thorpe is responsible for one of the most beautiful frocks of this or any other summer, a dress just right for a gala daytime occasion or for smart, but informal evening engagements. The narrow, gracefully draped skirt is of black silk sheer, and the low-necked, short-sleeved bodice is of black net and lace over flesh pink organza. The huge black cartwheel hat is trimmed with pale pink taffeta and black net ruching. Pink gloves complete the ensemble.

Lilla Trollope Feted By Many Friends

Miss Lilla Trollope of Birdsall's, a bride-elect of this week, was guest of honor at three showers, held by her friends recently. Mrs. John Davison and Mrs. Jack Barrie were hostesses at a miscellaneous shower at the home of the former at Birdsall's, at which the guests enjoyed bingo and contests, for which prizes were given. Those present were: Mr. and Mrs. J. Davidson, Mr. and Mrs. J. Barrie, Mr. and Mrs. F. Faux, Mrs. P. Graham, Mrs. W. Thomas, Mrs. E. Sutcliffe, Mrs. F. Trollope, Mrs. F. Taylor, Mrs. L. Post, Mrs. W. Post, Mrs. Mortlock; Misses Jessie Davidson, Ruth Mortlock, Jean Murray, Gladys Masters, Joan Davidson, Joyce Thomas, Norma Moore; and Wilbert Graham, Everette Elmhurst, Roy Masters, Clifford Trollope, Jim, Floyd and Ernie Post, and Fred Longstaff.

Misses Eileen Gallagher Beatrice Brierley and Jean Murray were joint hostesses at a personal shower in honor of Miss Trollope, at which the gifts were presented in a basket decorated in pink. After the guests had made a bride's book, dainty refreshments were served. Those present were: Mrs. H. Hoy, Mrs. H Gravelle, Mrs. J. Paige, Mrs. A. Campbell, Mrs. C. Murray, Mrs. C. McIlmoyle, Mrs. Len Post; the Misses Irene Batten, Gladys Brierley, Gladys Masters, Eileen Gallagher, Beatrice Brierley, Jean Murray. Those unable to attend but sent gifts were Mrs. F. Hynes, Mrs. Harvey, Mrs. Peacock, Mrs. H. Benton, Misses Hilda Houghton, Gwen Fisher, Doreen Schell and Helen Duggan.

Miss Trollope was also entertained at a miscellaneous shower given at the home of her sister, Mrs. Len Post. The guests enjoyed games, after which the bride-to-be received many beautiful gifts in a basket decorated in pink and white. Among those present were: Mrs. Rowley, Mrs. Boyce, Mrs. Fowler, Mrs. Glen, Mrs. Milligan, Mrs. J. Post, Mrs. Allen, Mrs. Len Post, Mrs. Gravelle Mrs. Davidson, Mrs. Warren, Mrs. L. Hoy, Mrs. Rowbotham, Mrs. Bonner; Misses Jean Murray, Beatrice Brierley, Gladys Milligan, Fanita Glen, Gladys Masters, Marion Whitmore. Those unable to attend who sent gifts were: Mrs. Joseph O'Keefe, Misses Eileen Post and Irene Banam.

Needlecraft Pattern

SUCH EASY STITCHERY

"Cheerio! We bring happiness!" That's what these little bluebirds say and you'll love embroidering them on a variety of linens. They are in 8-to-the-inch cross-stitch Pattern 415 contains a transfer pattern of 12 motifs ranging from 9 x 9¼ to 2 x 3 inches; illustrations of stitches; materials required.

Pattern number ....

Size ....

My Name ....

....

Address ....

I enclosed 20c for postage

Blind Institute Enjoys Outing At Fee's Landing

Fee's Landing was the scene on Wednesday for the second year in succession of the annual summer outing of the local branch of the Canadian Institute for the Blind, which about 45 people from the city attended.

The five local chapters of the I.O.D.E. provided a generous and satisfying lunch, through the thoughtfulness of Mr. G. A. Gillespie of Silverwood's Dairy and the generosity of Boorman's Baverages, cream and soft drinks were provided in ample quantities.

Mr. Chris. Hughes, local president, who had aranged transportation, took opportunity while awarding the prizes to thank the above donors, and also Mr. and Mrs. Arthur Tomlin, proprietors of the hotel at Fee's Landing, who kindly gave full and free use of their premises.

Mrs. H. E. O'Reilly was a double prize-winner among the ladies, being first in two events. Mr. H. Henry, district secretary, won first prize in the men's ball-throwing event.

Women's Council To Make Autograph Quilt

A meeting of the sub-committee of the Local Council of Women was held Wednesday evening at the home of the president, Mrs. E. Wand. The meeting was held to discuss a project by which the Council proposes to raise money for war work.

It was decided that an Active Service autograph quilt would be made, bearing the names of men and women on active service. A charge of ten cents will be made for each name appearing on the quilt, and when it is finished it will be auctioned off at some public gathering.

The Council has secured the use of the store at 382 George street which was used for the Hospital Penny Sale, and members of the Council will be there every afternoon betwen 2 and 5 p.m. from Thursday, July 16, to Thursday, July 23, to take the names. The store will also be open Saturday evening. Those with men in the Army, Navy or Air Force are invited to visit the store and have the names put on the quilt. The auction of the quilt will be conducted by Mr. G. K. Fraser, M.P., at some public gathering in September.

THE STARS SAY . . . .

By GENEVIEVE KEMBLE

For Friday, July 17.

A very propitious and encouraging state of affairs is read from the day's lunar and mutual aspects, with much of a very progressive nature transpiring that might advance the most ambitious of objectives in business, private and public associations. All should be pushed with vigor and confidence and sturdy application but not to the extent of impetuosity.

Those whose birthday it is may expect a very successful, active, and productive year, with much moving toward high goals by expansive and ambitious but well-executed programs and plans of action. This should attract influential persons and enhance personal prestige and popularity but only if pursued with calm conservatism and patience.

A child born on this day should be highly versatile and ambitious, with fine literary or professional ability. Its popularity and personality should assure a pleasant social life.

This Is Everybody's War

By MOLLY BROWN

The evil that men do, not only lives after them, it frequently receives a great deal of attention during their lives; so much, in fact, that it often obscures their good points and blackens the reputations of their professional colleagues. This is due les sto the villianous character of the evil-doer, than to a kind of unreasonable stupidity on the part of the human race as a whole.

In no field is this inclination to regard all men as tarred with the same brush so strong as in that of politics.. And it sometimes seems as if, in Canada and the United States, this pernicious mental habit is stronger than anywhere else. We subconsciously regard the linking together of the two terms "honest man" and "politcian" as a marriage of two wholy incompatible temperaments; and there seems to be a widely accepted idea that all government jobs, high and low alike, are sinecures obtainable only through a friend who knows somebody whose second cousin is engaged to your M.P.'s secretary; and we assume without question that all government officials are lazy and inefficient and that most of them are corrupt. And the higher the official the less efficient and more lazy he is supposed to me. This in spite of the fact that most of us number among our personal friends public servants whose honesty and intelligence are above question and some of us even know honest men who are politicians. And we all know, did we stop to think, that civil servants try strict and difficult examinations before getting jobs.

But what is worse than the widespread belief in this state of affairs is that fact that we accept it as ineviable; something inseparable from the political game and the workings of the government. We don't try to do anything about it.

It isn't true, of course. And few of us really believe it. It is true that the government does not work as swiftly or as efficiently as a business firm. But the government of our country is bigger than any business, and when clerks are needed in thousands they cannot be chosen with the same fastidious care as when they are needed in tens. It is true that some officials owe their jobs to pull and political preferment, but it does not necessarily follow that they are inefficient or lazy; and there must be many who were given the jobs simply because they were qualified to hold them.

Politicians and high officials probably have gerater opportunities for plunder than you and I. Since they are not all wealthy men they are probably greatly tempted. But even a politician is human, subject to human weaknesses; and probably gifted with average human strength to overcome them.

It is time we realized; or rather, admitted what we really know; that one politician may be a crook without involving his colleagues; and that politicians, statesmen, civil servants and high salaried officials are normal human beings with, at least average intelligence and honesty.

And last, but not least, if we sincerely believe that something is rotten on Parliament Hill, let us do something about it; not just shrug our shoulders and say, "Oh well, that's the government for you!"

DANISH SABOTAGE

LONDON—(CP).—Danish sources in Britain report that "Churchill Clubs" have been organized in Denmark to carry on sabotage activities against the Nazis in occupied Denmark.

IS THAT PALE YOUNG GIRL YOUR DAUGHTER?

Parents should not ignore the depressed moods, the listless, tired air, the pallor, headaches, fickle appetite—the crying spells—so many daughters exhibit during those years when they are passing into womanhood.

If her health at this stage is not maintained by a sufficiency of good rich blood, all kinds of weaknesses may arise to make her later life unhappy.

So should you notice any of these disturbing signs in your daughter, lose no time. Get some Dr. Williams Pink Pills at your druggist. They are wonderfully effective in helping to build up iron-impoverished blood and have helped to transform thousands and thousands of sickly, pale daughters suffering from simple anemia into happy active girls full of vitality and high spirits, hungry for meals, glad to help with the housework, attractive to others. Right now simple anemia may be undermining the strength and resistance your daughter needs so badly. Don't wait — get Dr. Williams Pink Pills today.

1. Does not rot dresses or men's shirts. Does not irritate skin.
2. No waiting to dry. Can be used right after shaving.
3. Instantly stops perspiration for 1 to 3 days. Prevents odor.
4. A pure, white, greaseless, stainless vanishing cream.
5. Awarded Approval Seal American Institute of Laundering -- harmless to fabrics.

ARRID — Guaranteed by Good Housekeeping

39¢ Buy a jar today at any store selling toilet goods (also in 15¢ and 59¢ jars)

ROBT. FAIR & CO. LTD.

Bathing Suits and Beach Wear

We Have Still a Large Selection

ONE AND TWO-PIECE AND DRESSMAKER BATHING SUITS— Bright colors. Gay prints. All sizes	1.98 and 2.98
PEASANT SKIRTS— In bright prints	1.98
SPORT SKIRTS— In bright prints	1.98
SPORT WAISTS— Plain colors and stripes	89c and 1.00
SLACKS— Navy and colors	89c and 2.98
2 AND 3PIECE PLAYSUITS AND CULOTTES— Flowered prints, striped piques and spun rayons	2.49 to 6.95
CLEARING LADIES' WHITE FLANNEL COATS— Full lined. Regular 14.95, for	9.95
SWAGGER TOP COATS— Regular 3.95 to 5.95, for	2.98

WHITE HANDBAGS

Pebbled and patent leather white handbags. All lined and nicely fitted. Reg. 1.59. Clearing 1.00

FINAL SALE

SUMMER MILLINERY

Pattern Hats. Reg. to 13.50 Clearing 2.98

Dark and light Summer Straws. Reg. to 4.50. Clearing 1.00

SALE OF BATH TOWELS

Large Size White Terry Towels—With blue, rose, mauve or gold stripe borders or in fancy checks. Each	49c
19c Fancy Stripe English Terry Towels—For the kitchen. Each	15c
89c Heavy White Admiralty Towels — From England. Each	79c Pair 1.75
Heavy Quality Cotton Hand Toweling—Stripe border. Yard	19c

SALE OF WOOL BLANKETS

Grey Wool Blankets — Stripe border. Each	3.48
All Wool Blankets—White rainbow border. Each	5.48
All Wool Throws—Plain colors. Satin bound. Each	5.98
Fancy Stripe Flannelete Blankets—Double bed size. Pair	2.49
"Woolcot" Wool and Cotton Blankets—Ribbon bindings. Each	2.19

SILK WAISTS

White and colored. All sizes. Slightly soiling. Clearing ...... ½ Price

SUMMER SOX

Entire new stock of white, plain colors and fancy stripes for girls and women. A splendid assortment. All sizes 19c

SUMMER GLOVES

Clearing odd lots of white and colors. Reg. to 1.00. Clearing 49c

Reg. to 59c. Clearing 25c

Voluntary Discipline Now May Save Restrictions

By MARY MOORE

Ladies, you have before you one of your own ranks who has tightened her belt—and it is not just for reducing reasons!

I have just settled down to normal life again after having attended the Triennial Convention of the C.W.P.C. (Canadian Women's Press Club.)

The theme of the entire convention was "Discipline,"—discipline so that we may do a big job better. The women of the press have been called the most influential organization of women in Canada. That may be controversial,—but if so or if not I am not interested.

What I am interested in is the manner in which disciplinary measures may be applied to conservation and the extension of foods, so that the appalling losses of hipping can be reduced simply because so much shipping is not necesary. Canada should aim to be self sufficient.

If one more sailor lad's life can be saved I would be in favor of the nation as a whole giving up coffee and tea and sugar entirely for the duration. Aren't you with me to a woman?

Because to a certain extent it depends on your cooperation—for if the demand is great enough that will be the impetus the merchant marine needs to try to get through the Nazi submarine gauntlet.

When I mention "cereal coffee" I am not plugging for a certain brand; there are many made right here in Canada, and while it offends our pampered taste to think we have to use substitutes it is a very cheap price to pay for saving lives.

That fact is the astounding responsibility we women have to shoulder.

Are you courageous and ingenious and stern enough to invent or adopt new beverages? What have you done today to cut down your tea and coffee ration?

Skim Milk Cocoa

(We emphasize the skim milk because so many of you will exclaim "Cocoa is too fattening!")

Four tablespoons cocoa, ½ cup corn syrup, ⅛ teaspoon salt, ¼ cup water, 1 quart skim milk. Mix together the salt, cocoa and water and bring to boiling, then add the corn syrup and milk, and stand over bottom part of double boiler and let heat through, covered. Before serving, mill very well with rotary beater. This is good served cold if any of it is left over. Sometimes I add 1 drop of oil of peppermint to the cold cocoa—it gives it an entirely different flavor and the children think they have a soda fountain beverage.

Cocoa Syrup

One-half cup cocoa, 1¾ cups corn syrup, dash of salt, 1 cup water, 1 teaspoon vanilla. Combine cocoa, salt and water and boil 3 minutes, then add the corn syrup, cool, add vanilla and store in covered container in refrigerator. For chocolate drinks use 2 tablespoons syrup for one cup chocolate; for desserts or ice cream sauces, reheat add 1½ tablespoons butter and serve hot.

If you feel that you would like to cut down your morning coffee from 2 cups to one cup, you could follow the lead of one of ou. press women (I think the idea appeared in this column before): Order or provide yourself with a pitcher of hot milk. Pour your coffe- ..p half full of hot coffee and fill with hot milk. It is a very good beverage and an easy method of reducing your coffee intake—you drink two cups of Cafe au Lait but only 1 cup of coffee.

This same substitution holds good for tea too, but since it is an old custom in England it doubtless has become adopted by a great number of our thinking housewives.

I now beg permission to sound off about whole wheat bread again.

I bought our grocerie: in the second largest branch in our city of one of the best chain groceries in Canada and at noon on Saturday there was no whole wheat bread on their shelves.

I want to know WHY?

I wanted to know why so badly that I asked the manager. He said "Nearly everybody wants white bread—if we get a lot of whole wheat bread it is often leftover."

How much educating do Canadian women need before they will jerk themselves out of their ruts and take action? I am more impatient about the poor consumption of whole wheat bread than I sound.

With all the free and widely disseminated propaganda that we have been exposed to, consumption of whole wheat bread should have multiplied overnight—instead it appears that we need something equivalent to a Food Dunkerque to shock us out of our lethargy.

Whole wheat bread contains so many ingredients that make it superior to white bread that even a millionaire cannot afford to go without it—its ingredients are priceless. See this week's Best Wartime Recipe for an excellent supper dish using whole wheat bread and pork liver.

B vitamins, minerals, bran and that elusive combination of elements in whole wheat bread make the B-vitamins function most efficiently when starchy food is digested. You cannot replace it nor has a substitute been f und for it (up to time of writing).

Cracked wheat is not whole wheat —se that the wrapper on the loaf you buy declares the contents to be 100 per cent. whole wheat.

And another thing! Because you hear the sugar producers are plaguing the Government to buy their sugar which they have in abundance in their warehouses — don't blame the Government for the ration system.

The main reasons why you can't have sugar is because shipping is so dangerous and the munitions industry needs it. It is not cricket to complain.

A "CORRECTION"

Double Boiler Wartime Cake

The flour was omitted in the recipe when it was first printed,—the amount should be 2 to 2¼ cups.

The recipe should be thus: 2 tablespoons melted shortening, ¼ cup brown sugar, ½ cup molasses, ½ cup sour milk, ½ teaspoon salt, ½ teaspoon soda, 1 teaspoon mixed spices, ½ cup or more of raisins, dates or nuts, 1 egg (the egg may be omitted if you use this for a pudding); flour, about 2 to 2¼ cups.

Method.—Mix all ingredients together. Grease a large double boiler top part) and pour the batter into it. Cover tightly and steam about 2 hours. Turn out on plate. Half of it could be used as a hot pudding with sauce, and the other half could be frosted when cold for a delicious cake.

Note.—One of our readers made up this recipe and guessed at the amount of flour using 1½ cups, and had a successful cake. I used 2 cups, and thought mine was fine, too. Another reader used 2¼ cups and was pleased with her results, so evidently it's one of those mixtures that can't go wrong.—Mary Moore.

Join the LUX DAILY DIPPERS

There's nothing more important to romance than daintiness — the sweet freshness that makes you nice to be near.

Never take chances with "second day" undies. For undies absorb perspiration. If you wear them again you risk "undie odor."

Make sure this can't happen by dipping undies in Lux right after you step out of them each night. Lux whisks away perspiration, leaves undies fresh. It safeguards daintiness — helps you to be popular! Start your daily dipping tonight.

TONIGHT— dip your undies in— LUX

A LEVER PRODUCT

Superfluous Hair

On Face and Moles

Completely, Permanently, and Painlessly Removed by Electrolysis. Eyebrows permanently arched. For appointments 'Phone 6423, or write

MRS. MARIE MURDUFF
409 Wolfe St.

Of Interest to Women

JERSEY BATHING DRESS

With a bodice worthy of Alix, and such colors as light and leaf green, champagne and tobacco, in combination two-tone effect, this jersey dressmaker type swim suit is pretty as the mermaid.

By PRUNELLA WOOD

ALL of us can't wear tight, step-in, skirtless swim bits...and most of us who do, shouldn't. Some of the sights stalking the beaches make one long for the return of Grandma's black alpaca number, bloomers, cotton stockings, et cetera.

But there is one bathing dress which will be kind to even the most difficult figures, whether they run to a great deal of heft or not nearly enough. Likewise, for the girl with the Perfect Sixteen figure... what's better for it than a bathing dress which has all the flattery in design of a good dinner dress?

De Pinne

Belmont Lake News

Mr. and Mrs. Smyth and baby, of Ottawa, are vacationing in Mrs. Barlow's cabin.

Mrs. Thompson, of Toronto, has arrived to spend the summer the guest of Mrs. Dan Kennedy.

Mrs. Victor Kennedy and family, of Toronto, are spending the summer at their cottage.

Miss Leta Canders, R.N., of Boston, is home with her parents for the summer.

Mr. and Mrs. Frank Cromwell and Mr. and Mrs. Talbot, of Spencerport, N.Y., are in the Cromwell cottage for their holidays.

Mr. Wolfram, of Spencerport, N.Y., arrived on Saturday to spend his vacation with his wife and family at their cottage.

Mr. Medcall, of North Toronto Collegiate, with his two sons and Prof. Bailey and guests of Toronto, are in their cottages on Barley's Beach.

Mr. and Mrs. Laidlaw and family, of Toronto, are in Mr. Fennell's cottage.

Mr. and Mrs. Cliff. Jameson and family, of Toronto, arrived on Saturday to spend three weeks in their cottage.

Blanche Branson, of Madoc, is spending the summer with Mrs. Rogers in the Log Cabin.

Guests registered this week at Twin Oaks include Mr. G. Buchanan, Ottawa; Mr. William Potter, Victor and Edward Potter, Peterborough; Mr. and Mrs. Muffet, Rochester, N.Y.; Mrs. Excell Graham and Garth Excell Sutton, Coldfield, England; Mr. and Mrs. De Valk, North Tonawandah, N.Y. Misses Lunabelle and Lucy Wing, Round Lake.

Mr. and Mrs. Melton and Mr. and Mrs. Jack Lowery and Lynn Lowery, of Windsor, have arrived for another month at Belmont Lake and report the fishing good, Mr. Melton catching a fine muskie and several pickerel soon after arriving.

Mr. and Mrs. Menzies and Margaret, of Peterborough, are in the cottage on Barlow's Point for the summer. They have as their guests for a week Mr. and Mrs. Bob Jennings, of Toronto.

Mr. and Mrs. Ellison and family and Mr. and Mrs. Gilbert and family, all of Peterborough, are in the McCutcheon cottages.

While the flag on Miller's Point is seen to be flying again, those coming to Belmont for years miss the familiar figure of Mr. Miller, who was one of the first campers on the lake. Last fall Mr. Miller died at his home in Toronto.

Mr. and Mrs. E. C. Pace, of Lanark, arrived Sunday at their cottage.

Guests during the past week with Mr. and Mrs. F. Barrie include Mrs. Starr, Miss Brotherstone and Mrs. Barrie, of Peterborough.

On Sunday Mr. Baccus, of "Dun Workin," enjoyed a visit with his brother who spent the day at the cottage.

Mr. J. Thornton and family were among the Sunday guests at the Hubbel cottage.

Mr. and Mrs. St. Clair and family, of Peterborough, were Sunday guests of Mrs. Prest and Mrs. Patterson.

Over the week-end the fishing has been good and several large muskies were landed.

On Saturday a party of fishermen journeyed to Last Lake where they got an excellent catch of bass, but for the muskies they returned to fish in Belmont.

Mr. and Mrs. Sutton, of Toronto, are the guests of Mr. and Mrs. F. Miller.

SILKWORMS FOR POSTERITY

EYNSFORD, England — (CP). — Lady Hart Dyke of Lullingstone Castle in this Kent village, assisted by two land birls runs a silk farm which supplies material for parachutes. Normal silk output of 4,000 pounds is being sacrificed this year to produce 30,000,000 silkworm eggs to stock new farms.

BEAUTIFUL
GIFTS
THAT LAST
See Them At
J. W. WATSON
George at Brock St.
G. E. ELECTRICAL APPLIANCES

A RELISH TO THE RESCUE

● Rescue made-over meals . . . add Libby's Prepared Mustard—piquant relish with a keen, "Alive" tang. Lends sparkle and zest to everyday dishes . . . sharp, but satin-smooth. Spread it on cold cuts and meat loafs . . . smarten up your salad dressings . . . a keen, "snappy" Mustard with a thrilling appetite-appeal!

Libby's PREPARED MUSTARD M13-42

TRY LIBBY'S SWEET MIXED PICKLES—DELICIOUS!

MAKE MORE SALADS

COOLING HEALTHFUL DELICIOUS

RED & WHITE Food Stores

Specials For Thursday, Friday and Saturday, July 16th, 17th and 18th

Carnation MILK - Tall Tins 10c

GOLD MEDAL
PUDDINGS - - Pkg. 5c
Butterscotch, Lemon, Chocolate and vanilla

GOLD MEDAL
PUMPKIN - - Large Tins 2 for 23c

SPECIAL—ROSE
BAKING POWDER 16-oz. Tins 15c

SUNSPUN
SALAD DRESSING 8-oz. Jar 19c
Salads taste better with a dressing of Sun spun - rich - smooth and wholesome

BEE HIVE
CORN SYRUP - - 5-lb. Tin 55c
A real sugar saver—a delicious food.

NEWPORT FLUFFS 8-Qt. Size Pkg. 25c
Whole wheat ready-to-serve cereals.

VI-TONE - - - 12-oz. Tin 49c
A food beverage with a chocolate flavor. Serve it hot or cold

Canada Corn Starch
Makes delicious healthful Summer desserts — puddings served with cream and fruits or satisfying pie fillings 10c

RED & WHITE
COFFEE - ½-lb. Tin 29c
Packed in the Vacuum Tins

RED & WHITE
COFFEE - 1-lb. Tin 55c
Packed in Vacuum Tins

LIBBY'S
Grapefruit Juice 2 20-oz. Tins 25c

OLD SOUTH
Orange Juice 2 20-oz. Tins 35c

CLOVER LEAF
PILCHARDS - - - 1-lb. Tin 17c
Packed in Tomato Sauce

CHOCOLATE DROPS - ½-lb. 12c

YOUR RED & WHITE STORE CARRIES FRESH FRUITS AND VEGETABLES

CALIFORNIA LARGE
VALENCIA ORANGES Doz. 49c

POSTS
BRAN FLAKES - - 2 for 23c

RED & WHITE
PASTRY FLOUR 7-lb. Bag 27c 24-lb. Bag 79c

Oxydol
Gets clothes white
Small 25c Large 10c

CAMAY TOILET SOAP

2 for 13c

Jam Making Supplies—Serve By Preserving

Parowax - - Pkg. 15c

Rubber Rings 4 Pkgs. 25c

Certo - - - Bottle 25c
You can use Certo because Certo is fruit Pectin You can use it and conform with the Wartime Price and Trade Board, Order No. 150

SPECIAL SALE OF SUMMER SHOES

Pumps, Gores, Ties and Spectators
Arch Supports and Nurses' Oxfords
Play Shoes and Sporties

reg. 3.98 2.98

Reg. 5.00 - 3.98
Reg. 6.50 - 5.50

All whites, tan and white, blue and white, biege

Play Shoes and Sporties—All colors. High Cuban, low heels. Widths AAA to C.

KENT SHOE STORE

337 George Street Phone 8176

SALLY'S SALLIES

Registered U. S. Patent Office

Distributed by King Features Syndicate, Inc.

USE THE EXAMINER CLASSIFIED COLUMNS FOR QUICK RESULTS

Bring or Phone your Ad - Dial 4641 - to the Ad Taker Before 1 o'Clock Daily and on Saturday, 10 o'Clock. Rates Low as 1½c per word

Births Marriages In Memoriam Cards of Thanks Deaths

BORN

PEPE.—To Mr. and Mrs. A. M. Pepe (nee Mary Marino), at St. Joseph's Hospital, on Wednesday, July 15, 1942, a daughter.

MARRIED

HESLIP—PINN.—The marriage is announced of Vera Alice, daughter of Mrs. A. and the late George Pinn, to Marshal Andrews, son of Mrs. M. and the late William Heslip. Marriage took place on Tuesday, July 14, 1942, in St. Paul's Presbyterian Church.

IN MEMORIAM

ROBINSON.—In loving memory of Mrs. Elliott Robinson, who died July 15, 1937.

In mind a constant thought,
In heart a silent sorrow.

—Sadly missed by her sister, Mrs. M. A. Hynes.

ROBINSON.—In loving memory of Mrs. Elliott Robinson, who passed away July 15, 1937.

Sunshine passes, shadows fall;
Love's remembrance outlasts all.
And though the years may be many or few,
They are filled with remembrance, dear mother, of you.

—Ever remembered by Allen, Madelaine and Jean.

LATCHFORD.—In loving memory of a dear husband and father, Herbert Latchford, who passed away July 16, 1939.

Today I am thinking of someone
Who was so loving kind and true,
Whose smile was as dear as the sunshine,
Dear Herbert, that someone was you.
If all this world belonged to me
I'd give it, yes, and more,
To see your smiling face again
And meet you at the door.
You left behind aching hearts
That loved you most sincere,
Fond were the ties that are broken,
Dear was the dad who is gone,
We never did, nor ever will,
Forget you, father, dear.
In memory we every shall keep him
As long as the years roll on.

—Lovingly remembered by Wife, Sons and Daughters.

FLORISTS

TURNBULL'S FLOWERS LIMITED 441 George. Phone 7583, Nights 3257

THE PETERBOROUGH FLORAL CO Flowers Delicately Arranged For All Occasions 436 Water. Telephone 6912—Nights 6746

COMING EVENTS

First insertion, 20 words or less, minimum charge, 50c. Subsequent consecutive insertions, 40c per insertion. All over 20 words, 2c per extra word per insertion.

RADIO STATION CHEX BROADCASTS ALL SOCIAL COMING EVENTS DAILY AT 10:45 TO 11:00 A.M.
PETERBOROUGH BROADCASTING COMPANY, LTD.

WOMEN OF THE MOOSE, Euchre Party To-night, at 8.30, at the Moose Hall. Everybody welcome. Good prizes.

BINGO AT THE ORANGE HALL, Saturday, July 18; 8.15. Good prizes. Come and bring your friends. Admission 25c.

VACATION CLUB, Y.M.C.A., for Boys, 8-14. Starting Monday, July 20; 9 a.m., running to Friday, July 31. Fee—Members, 25c per week; Non-members, 50c per week. Two weeks of Fun!

COME TO 382 GEORGE STREET from 2 to 5 p.m. any day from July 16 to 23, and leave the names of those in uniform to be embroidered on a quilt for auction in September. Each name, 10c.

CARPENTERS' NOTICE.—A Meeting of the Carpenters' Union, Local No. 4, will be held Thursday evening at 8 o'clock, at Legion Hall. All members please attend.

OLD TIME DANCE at the Silver Slipper, Mount Pleasant, July 17. Everybody welcome.

COLDSPRINGS SUNDAY SCHOOL Excursion, Wednesday afternoon, July 22, to Gore's Landing, by Steamer Stoney Lake. Leaves George Street Wharf at 2 p.m. Adults, 50c; Children, 25c.

DANCE AT CO-OP HALL, Friday Night, July 17. Moloney's Orchestra. Admission, 35c.

DANCE, KEENE TOWN HALL, Friday, July 17. Leahy's Orchestra. Proceeds for Cigarettes for Overseas. Admission: Gents, 50c; Ladies, 25c.

MOONLIGHT EXCURSION. Friday, July 17. Boat leaves George Street Wharf, 8 p.m. Adults, 25c. Dancing on boat.

PERSONALS

Owing to the Increased Demand for Home Sewing, we are now giving a

Complete Course in Dressmaking

at a Small Tuition Fee. Afternoon and Evenings, and for Further Particulars Phone 8425 or call at the

SINGER SEWING MACHINE COMPANY
383 GEORGE STREET

PERSONALS

"LLOYD'S CORN AND CALOUS SALVE" relieves pain quickly. Get a jar today. 50c, at Lynch's, Finn's, and Tamblyn's Drug Stores

Piano Tuning

WILLIAM POTTER, PIANO TUNING (Formerly Heintzman). 220 King George Dial 9462

PIANO TUNING ARTHUR COLLISON Dial 6765

Custom Tailoring

DOES YOUR COAT OR SUIT NEED Altering? Have it done now Tony Pepe. Greene Building Dial 4295

3a Hairdressers 3a

ROSANNE BEAUTY SALON, KRESGE Building. Shampoo and Fingerwave 60c. Oil Permanents, $2.50 and up. Dial 8837

MORNING AND AFTERNOON SPECIALS — $3.00 Permanent for $1.95. $8.00 Permanent for $5.00. Includes Shampoo Shaping, and Hairstyle. Paris Beauty Salon, 184 Hunter West. Telephone 5311 (opposite Bell Telephone).

SPECIALS - END PERMANENTS $1 00 up Oil Permanents $2 50 up Downer's Dial 8874

LEWIS' BEAUTY SHOP DIAL 4432 — Oil Permanents $2.00 up. Ends $1.00 up

MARY MARINO BEAUTY SALON—WE are again offering our $5 00 Oil Permanent for $3.50 We feature Personality Hair-styling Dial 8663

FOR SALE

4 Miscellaneous 4

Rebuilt Army Boots
For Comfort and Economy $2.00 to $2.95
Equally good values in New and Used Clothing and Furniture.
RUSKIN & CO.
Aylmer Street (off Charlotte)

ELECTRIC MOTORS, NEW AND REconditioned. ¼ Horse-power and up Belting, Pulleys, Shafting, Hangers The Peterborough Metal Company

BABY WALKER, REASONABLE. DIAL 5372.

GOOD CLEAN FILL, FOR TAKING away. 5114.

SINGLE BED, SPRING AND MATTRESS, Chest of Drawers, good condition. Dial 8110.

FOUR - PIECE VERANDAH PORCH Shade, Three Window Screens 30 x 33, Screen Door, Two Cook Stoves, Bird Cage and Stand, Linoleum. 468 Cambridge, after One p.m.

FOUR-BURNER ELECTRIC STOVE, Studio Couch, almost new. Heavy Drapes and Brackets. Telephone 5181.

PLUMBING AND HEATING SUPPLIES
Jacket Heaters, Boilers, Sinks, Basins Toilets, Fittings, etc
Pipes Cut and Threaded to Measure By Electric Machine.
PETERBORO METAL CO.
Telephone 8301 - 256 Simcoe Street

FOX WIRE, DIFFERENT WIDTHS; only small quantity left. 813 Water.

VESTAL COAL AND WOOD STOVE, Water Front, excellent condition. 702 Ross.

WALNUT CHINA CABINET, GOOD condition; Bathroom Cabinet. 470 Rogers Street.

TRICYCLE, GOOD AS NEW. 74 Maple.

FOUR-BURNER COAL OIL STOVE. 93 Rubidge. Dial 9710.

15% OFF ANY SHIRT IN THE STORE

including Sport and Dress Shirts— also Wool and Cotton Jerseys. 15% will be deducted from the regular marked price.

This Sale is for Friday and Saturday Only

N.B.—This Ad. must be presented at the store in order to receive the discount.

ISADORE BLACK
CAPITOL THEATRE BLDG.

WILTON RUG 9 x 9, GOOD CONDItion. Telephone 7605.

BROWN BABY'S CRIB. BETWEEN 6 and 7, 605 Rubidge Street.

GENT.'S BICYCLE. REAR 603 STEWart, after Five.

SETTER PUPS, PUNT, TRUE-TEMpered Fishing Pole, Camp Stove, Violin. 6 Third Avenue.

POOL TABLE, BATTERY CHARGER, 15-Battery capacity. Dial 9046, between 8 and 7.

FOX KENNELS, GOOD FOR DOG Kennels, Small Chicken Coops, Tool Sheds or Play Houses, well built. Cost $40.00. Sell for $5.00 each 813 Water.

USED FROST & WOOD BINDER, 6-FT. Cut. McWilliams, Bridgenorth.

ELECTRIC IRONER, IRONS OR Presses like new. 465 King.

CAR TENT. PRACTICALLY NEW. Dial 3165.

TWO QUEBEC HEATERS, WITH Pipes. Must be Sold before Saturday. 64B Aylmer.

UPRIGHT PIANO, FOUR-BURNER Gas Range, with Oven, cheap. Telephone 9422.

FOR SALE

4 Miscellaneous 4

COOK STOVE, WITH WARMING CLOset, $12.00. Also 2-Burner Heavy-duty Plate. 465 King.

2-Piece PLAYSUITS With Detachable Skirts

REGULAR $2.98 and $3.98 FOR $1.49

FRIDAY ONLY

BLACK'S
GEORGE AT KING STREET

ONE MAN'S PIN-STRIPED SUIT, SIZE 36, color green. Apply 485 Sherbrooke Street.

5 Dogs, Cats, Birds, Etc. 5

ONE SMALL DOG, TWO PUPS. APPLY 590 Douglas.

COCKER SPANIEL PUPPIES, REGIStered. Hedgley Kennels Telephone 7038

DOGS BOARDED HEDGLEY KENNELS Telephone 7038

6 Fuel 6

FOUR-FOOT HARDWOOD, SECOND quality, every stick Hardwood, $9.00. Telephone 6684.

DRY MIXED WOOD AND MIXED Slabs and Kindling. Curtin's Woodyard Dial 8650

7 Livestock and Poultry 7

WELL-BROKEN SADDLE HORSE AND Saddle, $60.00. Telephone 9712.

PERCHERON MARE, $75.00. CHARLES Chapman, Pontypool.

ONE GOOD YORKSHIRE SOW, ELEven Pigs, 1 month. Telephone 3 ring 13, Warsaw.

LEGHORN AND NEW HAMPSHIRE Chicks, available from July 14th hatch. Also 2-weeks Started Pullets above Breeds.
G. A. BRETHEN, NORWOOD

Baby Chicks

BABY CHICKS 10c, LEGHORNS AND Rocks. Telephone 9659.

IT'S IMPORTANT YOU START THE Fall and Winter season with enough good Poultry Stock. We have for immediate or later delivery, Pullets, especially Leghorns, also Crosses, and Cockerels. Some Turkeys, too. Bray Hatchery, 364 Water, Dial 3834.

8 Real Estate 8

WELLER STREET
$4500—Assessment Valuation $4,200. 8 Rooms, large lot, flower garden, beautiful surroundings. This property can be bought on reasonable terms.
REAL ESTATE SERVICE
Office: Hatton & Collins
408½ George Street, 8632.

SMALL BRICK DOUBLE HOUSE. Write Box 151, Examiner.

LOT FOR SALE, SOUTH SIDE OF Douglas Avenue. Telephone 6675, between 1 and 2.

LOTS FOR SALE, CHEAP, EASY terms, on Braidwood Avenue, close to Park Street, Bus, and School. Telephone 6553.

Brick, 7 Rooms, 3-Piece Bath, Furnace ... $2,800
Stucco, 5 Rooms, 3-piece bath ... $2,000
Frame, 4 Rooms, good lot ... $1,200
Brick, 7 Rooms, mod., West side ... $4,500
Double Brick, 6 Rooms each, 3-piece bath ... $4,000
4 Acres, Brick House, furnace, lights, barn ... $3,000
M. STOREY
374½ George St. Telephone 6573

New 4-Roomed Bungalow, Aylmer Street ... $2,800
5-Roomed Bungalow, Albertus Street ... $3,300
New 5-Roomed Bungalow, McCannan Avenue ... $4,560
6-Roomed Brick, West-end ... $3,600
7-Roomed Brick, Weller Street ... $4,500
2 Lower 5-Roomed Heated Apartments for Rent.
A. E. THOMPSON REAL ESTATE
Kresge Building Telephone 7284.

7 Rm. Brick, Oak Floors, Complete Set plumbing, furnace and garage ... $3,500
6 Rm. Brick, 2-piece plumbing, full-sized basement, new roof, newly decorated ... $2,500
6 Rm. Brick, full-sized basement, $400 down ... $1,750
4 Rm. Stucco, large lot, $500 dn. ... $1,200
O'TOOLE BROS
Real Estate and Insurance
184 Charlotte St. Telephone 9447

Park St., 6 Rms, central, sewer ... $1,600
Lakefield, 6 Rms Acre Land ... $ 750
Euclid 6 Rms, plumbing ... $2,200
McDonnel, 6 Rms, $700 down ... $2,500
Lansdowne 5 Rms, Brick, furnace $2,600
Rubidge, 7 Rms, Brick, modern ... $2,750
Gilmour, 8 Rms, Brick, modern ... $3,500
Fredecick, 7 Rms, H.W. heat, gar. $5,000
J. A. GIBBS, 141 Hunter St. 3843.

Three All-Modern Brick Houses, West-end, nice locations, vacant now, good prices—$2,800, $4,500, $5,000. Terms. And 5-Room Frame, South-west side, near C.G.E., $800 cash. Same Good Bargains in Farms from $1,500 and up. Inquire. Number of Good Building Lots different parts of City, cheap.
P E RUTHERFORD
146 Hunter Street. Dial 3802

George, Semi-Bungalow, 8 Rms. ... $4,600
Simcoe, Brick, 7 Rooms ... $2,500
Bethune, Brick, Newly decorated ... $4,000
Patterson, Brick, good repair ... $2,700
River Road, 4 Ac., House, barn ... $2,200
Bethune, 5 Rooms, plumbing ... $2,000
Weller, 7 Rooms, large lot ... $4,500
King, 7 Rooms, double lot ... $4,000
Money to Loan 5% and 5½%
H. J. McCANNAN - JACK SINCLAIR
140 Simcoe Street. Phone 4246

$4,600—Bungalow, West ... $1,200 down
$3,700—North, 7 Rooms ... $1,000 down
$3,000—George N., 6 Rms ... $ 600 down
$4,200—George, central ... $ 700 down
$2,900—Modern, H.W. ... $ 700 down
Loans Arranged at 5%.
Fire Insurance Rates Reasonable.
See W. NUGENT
Telephone 3040.

FOR SALE

8 Real Estate 8

FOR SALE OR RENT — THE APSLEY House, Apsley. Possession September 1st, 1942. Apply Brown's Store, Apsley, Ontario

9x Building Materials 9x

OAK FLOORING 3/8 x 1½

First Grade $130.00 per M

Second Grade $120.00 per M

Third Grade $100.00 per M.

BEAVER LUMBER COMPANY, LTD
GEORGE STREET WHARF

10 Used Cars 10

1934 DODGE COUPE, BODY BURNED, suitable for Rebuilding; 5 tires. Telephone 8645. 319 Bethune.

1937 CHEVROLET COACH, NEW TIRES perfect condition. Cash only. Telephone 4977, between 7 and 8 p.m.

10a Used Trucks 10a

1930 CHEVROLET 2-TON TRUCK. Dial 9046, between 8 and 7.

LIGHT DELIVERY TRUCK. SELL cheap. 496 Bolivar. Dial 6224.

TO RENT

11 Miscellaneous 11

STORAGE SPACE FOR DURATION. Dial 9046, between 8 and 7.

GARAGE, 542 WATER STREET. IMmediate possession.

OFFICE THREE ROOMS, HEATED, over Chesler's Store. Apply B. Chesler.

11x Apartments To Rent 11x

FOUR-ROOM APARTMENT AND STORE $30.00. Telephone 9659.

THREE - ROOMED HEATED APARTment, refrigeration, hot water; adults. 236 Burnham, Apartment 1, corner James.

12 Rooms 12

LARGE DOWNSTAIRS ROOM, TWO Gentlemen. 8321. 526 Water.

FURNISHED OR UNFURNISHED Rooms. 391 Armour Road.

LARGE ROOM, 2 GENTLEMEN, CENtral. Telephone 4833.

BEDROOM, CENTRAL; QUIET HOME. Telephone 7735.

TWO UNFURNISHED, HEATED ROOMS and Garage. Telephone 7889.

FURNISHED ROOM, CENTRAL. 228 Sherbrooke.

FURNISHED HOUSEKEEPING AND Bed Rooms, in good home; Gentlemen preferred. Telephone 4721.

ONE ROOM, DOWNSTAIRS, FURNISHed, for Light Housekeeping, central. Three Unfurnished Rooms Upstairs. 592 Aylmer.

ROOMERS. TELEPHONE 7251. 568 Aylmer.

BRIGHT FRONT ROOM, LARGE PRIvate home; Breakfast optional; Business Men preferred. 550 Aylmer.

THREE ROOMS, REASONABLE. APply 4 Brown Street.

ROOM, DOUBLE BED. DIAL 5895

FURNISHED ROOMS. 483 DONEGAL.

ROOM AND BOARD FOR GENTLEmen. Dial 4265.

FURNISHED ROOMS, ADULTS. 417 Stewart

TWO FURNISHED ROOMS. 621 Water.

FURNISHED BEDROOMS, CENTRAL. Telephone 7869.

13 Cottages for Rent or Sale 13

FOR SALE — FURNISHED COTTAGE at Campbelltown, cheap. 362 George Street South.

RENT, FROM AUGUST 1, LARGE. Well-Furnished Cottage on Otonabee, two fireplaces, spring water, wood, boats. Rate moderate. Dial 5229.

FOR RENT — AT FIFE'S BAY, 5 Rooms, well screened, electricity boat. Dial 9239.

FOR RENT — LARGE COMFORTABLE Cottage, fireplace, boat, August 1st. Telephone 9723.

FOR SALE — NEW NICELY FURNISHed Lined Cottage, garage, reasonable, Bewdley, Rice Lake Inn, Bewdley.

KAWARTHA PARK COTTAGE, GOOD repair as payment on City House. Apply J. A. Gibbs, 141 Hunter Street. 3843.

TO RENT—SUMMER COTTAGE, FOUR Rooms and Large Verandah, Hydro and water, for month of August M. J. Taylor, Poplar Point, Chemong Lake.

FOR RENT — FAMILY COTTAGE, Otonabee River, one mile above Nassau, $50 for Season. Write Harry Gilla, No. 4, Peterborough.

COTTAGE CHEMONG PARK. FOR Rent, Furnished, Screened, garage, fireplace, electricity. Telephone 6985.

TO RENT

14 Summer Resorts 14

THURSTONIA HOTEL — NOTED FOR Choice Meals and Comfortable Beds, all Summer activities; also Furnished Bungalows Weekly or Monthly. Booklet. Percy Skitch, Thurstonia Park.

LAKE TROUT FISHING — PARTIES interested contact Percy Blade. Licensed Guide, 444 Dublin Street, Peterborough. Telephone 8514.

HASTINGS — COTTAGES, BOATS Ideal spot for vacation. Bert Preston, Norwood.

WANTED

15 Miscellaneous 15

TO BUY, BABY'S PLAY PEN, REAsonable. Dial 5372.

WANTED— ROOM AND BOARD, NEAR C.G.E., Two Young Men, steady day work Telephone 6081.

BOARD, NEAR WILLIAM STREET, BY Man working 7 to 7 shift. Write Box 161, Examiner.

WANTED TO BUY, SUMMER COTTAGE on River or Lake close to City. Apply, stating particulars as to price and loacation. Box 156, Examiner.

TWO OR THREE ROOMED, UNFURnished, Heated Apartment vicinity C.G.E. for August 1st, for Young Couple. Write Box 154, Examiner.

26 OZ. SCREW-TOP BOTTLES. 6 Aylmer Telephone 5197.

SMALL COTTAGE, JULY 25TH. DIAL 4969

GARDEN HOSE. DIAL 4901.

YOUNG BUSINESS GIRL DESIRES Room and Board, central preferred. Write Box 152, Examiner.

CANOE SAIL TELEPHONE 4628.

WANTED FOR CASH, MAN'S BICYCLE. State price and condition, Box 144, Examiner.

LIVE POULTRY — PAY HIGHEST Prices M Katz, 192 Aylmer. Telephone 6823

LIVE POULTRY WANTED — MARKET Prices A Lantin Telephone 6297

STOVES FURNITURE ALF HUDSON Lakefield Telephone 65

WARDROBE TELEPHONE 5124.

POULTRY AND FEATHER TICKS PAY Highest Prices M. Glshman Dial 8298

IRON RAGS, FEATHERS, BOTTLES Paper. Petersiel Bethune and Hunter Telephone 9403

HIGHEST PRICES PAID FOR RAGS Paper, Iron, and Metals J Burfield Dial 8368

STOVES AND FURNITURE WANTED Telephone 4115 Nights 6294

LIVE POULTRY PAY HIGHEST Prices Florence, 6823 560 Homewood

16 Teachers Wanted 16

WANTED — PROTESTANT TEACHER for S.S. No. 9, Belmont. Must be musically inclined. Duties to begin September 1. Apply, stating qualifications, experience, and salary expected, to R. A. McFaul, Secretary-Treasurer, Havelock, Ontario, R. R. 3.

18 Help Wanted, Female 18

KITCHEN GIRL WANTED. APPLY Queen's Hotel.

BERRY PICKERS, WOMEN OR GIRLS. Would meet with car at C.N.R. Station, Friday Morning 8:30. E. A. Stinson, No. 28 Highway.

HOUSEKEEPER FOR STEADY WORK. Write Box 155, Examiner.

WAITRESSES, APPLY CAPITOL Grill.

EXPERIENCED WAITRESS. WRITE Box 147, Examiner.

FOR HOUSEWORK FOR 2 ADULTS, immediately. Dial 6998.

19 Help Wanted, Male 19

TWO GOOD LABORERS, FRIDAY Morning. Telephone 5821.

CAPABLE SUPSCRIPTION AGENT, full time, commission. Discharged Man or one not able to do heavy work. Apply The Farmer's Advocate, London.

TWO DELIVERY BOYS, WITH BIcycles, 12-13 years old, light work, short hours. Miller's Drug Store.

WANTED

19 Help Wanted, Male 19

WANTED — BOY, 16 OR 17, TO HELP in Kitchen at Boys' Camp for 4 weeks. Telephone 5584 or 6397.

SIX CONSTRUCTION LABORERS FOR Work on Wartime Housing Work. This job will last six months, and there will be steady work for good Men. If engaged on war work now, please do not apply. Apply on Job at Staff House, Monaghan Road, Eastwood Construction Company Ltd.

MAN FOR FARM. F. RILEY, EAST Side Canal, Parkhill Road.

20 Employment Wanted 20

HOUSEKEEPING IN CITY, MIDDLE-aged Woman, Widower preferred; references furnished. Write Box 153, Examiner.

POSITION AS HOUSEKEPER; CAPable of taking full charge. Bertha Maloney, 532 Weller.

WORK BY DAY, BY WEEK, OR Housekeeping. Write Box 143, Examiner

STENOGRAPHER WISHES POSITION Telephone 6343.

21 Boarders Wanted 21

WANTED — BOARDERS AND ROOMers. 306½ Louis Street.

TWO MEN TO SHARE ROOM, CENtral. 348 Stewart. Dial 9373.

TWO GENTLEMEN TO SHARE ROOM. 321 Dalhousie. 4280.

BOARD AND ROOM. 342 CHARLOTTE.

ROOMERS AND BOARDERS, ALL CONveniences. Dial 4996.

MEN OR GIRLS. TELEPHONE 4314.

BOARDERS. 574 AYLMER.

TWO BOARDERS. DIAL 3159.

WHO CAN DO IT

22b Painters & Decorators 22b

EFFICIENT SMART STYLING for HOME DECORATION
Interior and Exterior "Elastica Quality Goods"
Telephone 9922 336 George Street
HAROLD COLEMAN

COLEMAN BROTHERS DECORATE with Confidence Telephone 4465 447 George Street (North of Brock)

EFFICIENT SMART STYLING FOR Home Decoration, inside and out. Telephone 7889.

22f Miscellaneous 22f

DUSTLESS FLOOR SANDING FLOORS Laid and Refinished Decorating William Higgins Dial 8867

TRACTOR GASOLINE 16½c
Tax Extra.
Your Oil and Grease Requirements at the Lowest Prices
REPAIRS
WASHING MACHINES, REFRIGERATORS
TIRES CARS
Save your Tires. A slight Repair may mean months of extra Service Guaranteed Work.
DAWSON'S SERVICE STATION
Corner of REID & McDONNEL
Telephone 4754

EXPERT TREE TRIMMING DIAL 4989.

DUSTLESS FLOOR SANDING, CHAMberlain Weatherstripping and Caulking J H Vance 773 Aylmer 7835

CHIMNEYS CLEANED FURNACES Vacuumed Telephone 3962.

22j Wood Cutting 22j

WOOD CUTTING 6643 MARTIN

22g Heating 22g

PLUMBING AND HEATING— INSTALlations and Repairs. J. J. Carter, 177 Antrim. Telephone 8242.

Classified Advertising Rates

ANNOUNCEMENTS

Birth — Engagement — Marriage — Death — Card of Thanks — Anniversary — First 50 words, 75c, each additional word 2c.

COMING EVENTS

20 words or less 50c first insertion. Over 20 words 2c per word extra per insertion, 10c less on second.

IN MEMORIAM

First 50 words 75c, each additional word 2c.

IMPORTANT

READ YOUR ADVERTISEMENT THE FIRST DAY IT APPEARS. THE EXAMINER WILL NOT BE RESPONSIBLE FOR MORE THAN ONE INCORRECT INSERTION

Cash With Order or Paid on Day of First Insertion

No. of Words	1	2	3	4	5	Monthly
	Number of Consecutive Insertion					
5	35c	35c	35c	35c	38c	1.25
6	35c	35c	35c	36c	45c	1.50
7	35c	35c	35c	42c	53c	1.75
8	35c	35c	36c	48c	60c	2.00
9	35c	35c	41c	54c	68c	2.25
10	35c	35c	45c	60c	75c	2.50

All advertisements 1½c per word per insertion, minimum charge 35c per insertion under 25 words.

CHARGE RATES

IF AD IS PAID WITHIN 5 DAYS OF FIRST INSERTION AD IS CHARGED AT RATE OF 2c PER WORD

IF AD IS NOT PAID WITHIN 5 DAYS OF FIRST INSERTION AD IS CHARGED AT RATE OF 2½c PER WORD.

BOX NO 10c EXTRA

EACH INITIAL, SIGN, GROUP OF FIGURES AND ABBREVIATIONS COUNTS AS ONE WORD.

LEGAL, MUNICIPAL, GOVERNMENT AUCTION SALES

First insertion, per agate line 12c
Repeat insertions 6c

LOST

FEMALE IRISH TERRIER, ANSWERS to "Rags." Finder please return to 291 Rubidge.

FOUND

BICYCLE, NO. 827. 403 LONDON Street.

IN WOLWORTH'S STORE, CHANGE Purse containing Sum of Money. Inquire at Store.

LOANS

You Can Get A $100 Loan for $7.10
(TOTAL COST)
Repay in 6 monthly Payments $17.85 Each

Cash Loan You Get	6 Pmts	10 Pmts	12 Pmts	15
	Choose a monthly payment plan			
$ 25	$ 4.46	$ 2.78	$ 2.36	
50	8.93	5.57	4.73	
75	13.39	8.35	7.09	
100	17.85	11.13	9.46	$ 7.78
125	22.32	13.92	11.82	9.73
150	26.78	16.70	14.18	11.67
200	35.71	22.27	18.91	15.57
300	53.56	33.40	28.37	23.35
500	89.26	55.66	47.28	38.91

Just come in, phone or write us $20 to $500 loans made on your own signature No endorsers Others not notified Fair treatment in case of sickness or unemployment Quick service Payments include charges of 2% monthly as authorized by the Small Loans Act, 1939 No obligation if you do not borrow

Household Finance
Corporation of Canada
Second Floor, Lansfield Block
177 Charlotte St., Opp Loblaws
M E Holt, Manager Phone 5841

LOANS ON NEW AND OLD HOMES

5% and 5½% Interest Repayable Monthly Quarterly, and Half-Yearly We will find and arrange to finance a Home for you Call and see us—
O'TOOLE BROS
Rea. Estate and Insurance
184 Charlotte St Dial 9447 Resid 5111

Campbell Finance Offers Cash On Any Recognized Repayment Plan
ON
FURNITURE
AUTOMOBILES
COMMERCIAL VEHICLES
BUSINESS EQUIPMENT
OR WITH CO-SIGNERS

Now you can get from $20 to $1,000 cash from this reliable all-Canadian company and choose from the recognized terms and security that suit you best. Quick, confidential and friendly service.

Campbell Finance Corporation, Ltd.
Subsidiary of Industrial Aceptance Corporation, Ltd
169 Charlotte Street
(Above A. & P. Store) Phone 3820

Clinic Held

(Continued from Page 9)

exactly how many innoculations they have had, and just how far along on each they are. When the children have had their total number of shots for any one thing, or all of them they are given a certificate to show that it has been done. There are three shot necessary for diphtheria, five for scarlet fever, and three for whooping cough. They will also vaccinate for smallpox.

This is a splendid opportunity to safeguard the health of the young members of the community and already many others have taken advantage of this golden chance. The same thing is carried on under the supervision of Dr. D. B. Avison, on Tuesday mornings at the Immaculate Conception School from 9:30 to 10:30.

PROFESSIONAL

44 Lawyers 44

P D SCOLLARD, Barrister Solicitor, Bank of Toronto Building Telephone 9939

JOHN A BRADSHAW — Barrister and Solicitor 360 Water Telephone 4684.

JOHN O WELDON—Barrister, Solicitor, Notary 355 George Telephone 9230.

HON G N GORDON, K.C. Law Office, 395-397 George Street. Telephone 3577. Money to Loan.

PECK KERR & McELDERRY—BARristers, Solicitors, Money to Loan. Offices: 415-417 Water Street Telephone 4681 E. A. Peck, K.C. F. D. Kerr, K.C. V. J. McElderry K.C. Walter H Howell

JACOB LOW — Barrister, etc Mortgage Loans Suite 1-2, 435 George Street (over Toronto Savings and Loan Co.) Telephone 7423. Nights 6214

ELLIOTT PHILP & CHANDLER—Barristers etc Money to Loan Offices, Kresge Building Telephone 6673 A. L Elliott K.C., M.P.P., W. B. Philp, B.A., R. J Chandler, B.A.

Chiropractors

M C GOODWIN, CHIROPRACTOR and Physiotherapist, 108 Barrie Building, 312 George Telephone 8795 and 5865

Dentists

DR CLIFF McKEE, KRESGE BUILDing Open Evenings, except Wednesday and Saturday. Office 9734 Residence 4585.

Foot Specialist

H. ROBESON, 203 CHARLOTTE STREET All Foot, Leg and Knee Trouble. "Associate of Wade's."

NOTICE

I WILL NOT BE RESPONSIBLE FOR any Debts contracted in my name on and after this date.—(Signed) C. S. Evans.

AUCTION SALES

BLACK GELDING, 1,400 LBS., SIX years old, Auction, Market, Saturday.

MILES AUCTION ROOM, 211 HUNTER —Wednesday, July 15th: 2 Dining-Room Suites, Wicker Suite, Breakfast Suite, Half Horse-power Motor, Table, Chairs, Beds, Springs, Mattresses, Floor Covering, Coal Oil Stove, Studio Couch, Dishes.

Road Employees To Aid Farmers

COBOURG, July 16.— (ENS). — Counties road employees will be available to assist farmers in the harvest this year if so required, it was decided at a recent meeting of the Road Commission here. Announcement to that effect was made to-day by Warden Roy Dodge. Warden Dodge told the Examiner that there are twenty-eight foremen who are on call when needed by the counties road office and eight truck drivers who are permanent employees. Harvest time would coincide with the slack period of the raod employees the Warden said.

ANTI-HITLER WITH TEA

LONDON—(CP). — Tea cartons and grocery parcels are being used in a nation-wide plan by the secret Free German League of Culture to smuggle anti-Hitler pamphlets into German houses.

DAILY CROSSWORD

ACROSS
1. Sloping roadway
5. Cuts short
9. Masculine name
10. Decree
12. A molding
13. Snake
14. Dispatched
15. Knave
16. Attempt
17. Babylonian deity
18. Female sheep
19. Like
20. Appears
22. Erbium (sym.)
23. Epistle
25. Young boys
27. Goddess of dawn
28. Obstacle
29. Exchange
31. Become festering
34. Greek letter
35. Abrupt
37. Farm animal
38. Division of a play
40. Subside
41. Metallic rock
42. Arts
44. Sound made by cat
45. Half note
46. Little
47. Skin with nap
48. Fencing swords
49. Just preceding
50. Craggy hills

DOWN
1. Turn upside down
2. Lack of tone
3. Dissolve
4. In behalf of
5. To render calm
6. Fragrance
7. The Scriptures
8. Twisted
9. Pertaining to mail
11. Potatoes
15. Shift
17. Insects
20. Halts
21. Tilt
24. Beverage
26. Biblical ship
28. Fishhook part
29. Paroxysms
30. Indian shelter
31. Steals
32. Large trucks
33. Puts forth energy
36. Headpiece
39. Fungus skin disease
41. External
43. Covers
44. Gourd-like fruit
46. Caress

Yesterday's Answer

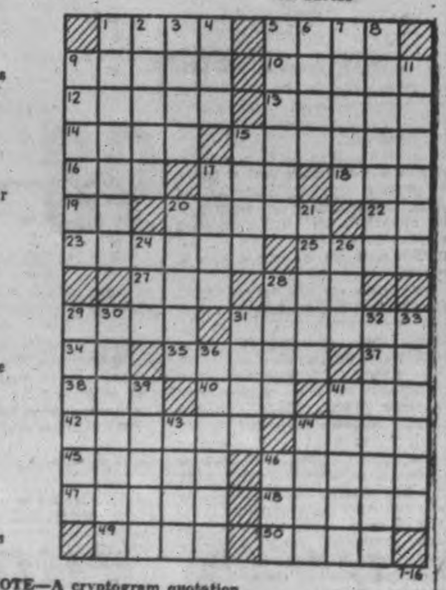

CRYPTOQUOTE—A cryptogram quotation

ATF IE ZRIT DTJMWU WB ABZP RW
CJRZST MW CJTT—NRZFBZ

Yesterday's Cryptoquote: BE IGNORANCE THY CHOICE WHEN KNOWLEDGE LEADS TO WOE—BEATTIE.

Distributed by King Features Syndicate, Inc.

ROOM AND BOARD
—By Gene Ahern

SCOTT'S SCRAP BOOK
—By R. J. Scott

Home Service

Beautiful Orchids Grow in Simple Glass Garden

Pan of Water Provides Humidity

Yes, you can actually grow your own orchid corsage! Lush yellow and pink orchids bloom gloriously in a terrarium!

The trick of growing them successfully is to make them feel at home. So provide tropical humidity by fitting a cake pan in the bottom of the terrarium and filling it with water. Across this, lay a few wooden slats for the orchid pots to rest on.

Keep your orchids out of direct sunlight, in a room where temperature is moderate. If nights are colder than 55 degrees, cover terrarium with a cloth.

To make your terrarium even lovelier put in pots of ivy and asparagus fern. Their twining greenery conceals the slats.

And if you want more terrarium thrills, grow a beautiful begonia garden in a narrow-necked glass jug! It's wonderfully simple to make but mystifies everyone.

Our 32-page booklet tells how to make gorgeous winter-flowering plants bloom NOW, in all kinds of terrariums; how to raise orchids, gardenias, begonias, violets, many other flowering and foliage plants, dish gardens.

Send 15 cents in coins or stamps to the Peterborough Examiner Home Service for your your copy of "Glass Gardens and Novelty Indoor Gardens." Be sure to write plainly your name, address and name of booklet.

BARCLAY ON BRIDGE

WRITTEN FOR THE EXAMINER
By SHEPARD BARCLAY
"The Authority on Authorities"

CARTOONS FOR LAUGHS

SOME OF the very best and cleverest cartoons any of us see are those which treat the taking out of a business double as the most heious of all crimes—except possibly the trumping of your partner's ace. But there are plenty of times when either of those things should be done, when failure to do it would be an arch crime. Don't think we are finding fault with the cartoons. We are not. We are merely pointing out that their purpose is to give us some fun, not teach us bad bridge.

North: ♠ K 7 4 2 ♥ 7 4 ♦ A 3 ♣ A 10 5 4 2
West: ♠ None ♥ Q J 5 3 ♦ J 9 6 2 ♣ K J 9 7 6
East: ♠ A Q J 8 ♥ K 10 9 8 2 ♦ K 8 5 ♣ Q
South: ♠ 10 9 6 5 3 ♥ A 6 ♦ Q 10 7 4 ♣ 8 3

(Dealer: North. Neither side vulnerable.)

North	East	South	West
1♣	1♥	1♠	2♥
2♠	Dbl	Pass	3♥
Pass	4♥		

That bidding went on at two tables of a duplicate game, except that at one of them it stopped abruptly after East's double of 2-Spades. As the play went, the contract was made, with the loss of only one trick each in the side suits and only two in trumps, as East was end-played through his side's own bad defense, and had to lead trumps from his own hand. It could readily be set one by a different succession of events.

Where West reopened the bidding by taking out the double, a game was made, with the loss of only one trick each in hearts, diamonds and clubs, as South led a spade.

West really had two reasons for taking out the double—both of them sound. One was negative—the fact that his blank in spades indicated such length by the opponents that there was grave danger they would make the contract. The other was positive—the splendid fit with hearts and the fact that the spade blank was an asset at that contract. Failure to take out that double is definitely bad bridge.

* * *

Tomorrow's Problem

North: ♠ A 10 4 ♥ 10 9 8 5 ♦ A K J 6 ♣ 6 2
West: ♠ J 9 6 3 ♥ 4 3 2 ♦ 10 8 7 ♣ J 9 4
East: ♠ — ♥ A . . ♦ Q 3 2 ♣ A 10 8 7 5 3
South: ♠ K Q 8 7 5 ♥ K Q J ♦ 9 5 4 ♣ K Q

(Dealer: West. North-South vulnerable.)

After normal bidding West leads the club J to the A against South's 4-Spades on this deal. Why should he not now return his spade 2?

SCHOOL FOR HOME GUARD

LONDON—(CP).— Commanding officers of the Home Guard are going to school—battle school where they will move at the double as they practise tactical operations under battlefield conditions which stress offensive. There are special courses for colonels.

Girl Loses Feet

LUNENBURG, N.S., July 16 — (CP).—Bertha Kaulback, 13 year old daughter of Mr. and Mrs. James B. Kaulback of nearby Lilydale, had both feet severed by a mowing machine at her father's farm yesterday. A yoke of oxen she was leading got out of control, throwing her in the mower's path.

LI'L ABNER
—By Al Capp

HENRY
—By Carl Anderson

DONALD DUCK
—By Walt Disney

BLONDIE
—By Chic Young

MUGGS AND SKEETER
—By Wally Bishop

BRICK BRADFORD
—By William Ritt and Clarence Gray

TILLIE THE TOILER
—By Russ Westover

UrgeCloseCheck To Keep Up Butter Subsidy

OTTAWA, July 16 — (CP). — A Dominion-Provincial conference on butter production today received for consideration the recommendations of a committee appointed at yesterday's opening session to study means of increasing Canada's butter output.

The committee recommended that periodical reviews should be made of the relationship between the price of butterfat and the general supply position of butter to determine whether the present six-cent-a-pound subsidy is adequate. If adjustments were necessary, an additional subsidy should be applied.

The committee also suggested that there is unncesasry duplication in cream-trucking services with a waste of labor, gasoline and rubber, and increased overhead costs to the dairy industry.

Other recommendations were that:

Canadians should be urged to avoid waste of butter as a patriotic duty;

Dominion-Provincial feed boards should assure adequate distribution of feeding rations to dairy farmers and emphasize the importance of pasture fertilization and management;

The Dominion Government should investigate the "acute" shortage of cream cans and take steps to meet the problem;

The agricultural supplies board should undertake an advertising campaign in the farm press to explain the need for increased butter production.

The conference, which ends late today, will study the recommendations this afternoon.

The recommendations were submitted to the meeting, being attended by Dominion and Provincial agriculture officials and farm organization representatives, by R. J. Scott of Belgrave, Ont., chairman of the butter committee, Dairy Farmers of Canada, and Dr. F. H. Auld, Saskatchewan deputy minister of agriculture, chairmen of the eastern and western sections of the committee.

Cottesloe News

Mr. and Mrs. Richard McMillan were in Havelock, attending the wedding of their nephew, L.A.C. Howard Harnden of Trenton.

Miss Viola Hamblin of Montreal, daughter of Roy Hamblin, Man., visited on Sunday with her cousin, Everett Moore and Mrs. Moore.

Pte. Hilliard Gallagher, R.C.O.C., of Kingston, was home for the week-end.

Isobel Gallagher and Shirley Cuffe returned from Toronto on Sunday.

Misses Rena and Mary Toms of Peterborough spent the week-end at their home here.

Rev. E. E. Pugsley conducted sacrament service to a good congregation on Sunday afternoon.

Mrs. James Miles visited her mother, Mrs. Dewart, Sr., at Indian River for a few days last week.

62 YEARS YOUNG

LONDON—(SCP).—A 62-year-old "youngster" stepped forward when an appeal for "young" recruits for the Royal Navy was made to merchant seamen. He is "'Owd Bob" Daly of Belfast, a six-footer and 35 years' experience. He drew a petty officer's kit.

Summer Season Brings Distress

Bowel troubles, although happening at any time of the year, are more prevalent during the hot summer and early fall months.

Summer Flu is one of the worst troubles, but diarrhœa, dysentery, colic, cramps and pains in the intestines, or any looseness of the bowels should have immediate attention.

The action of Dr. Fowler's Extract of Wild Strawberry is pleasant, rapid, reliable and effectual in helping to check the unnatural discharges.

It has been on the market for the past 94 years, so why experiment with new and untried remedies?

Get "Dr. Fowler's" and feel safe.

The T. Milburn Co., Ltd., Toronto, Ont.

Captured From Rommel

This strange gadget, hybrid motorcycle and tank, was one of the pieces of equipment captured by the British in the Libya-Egypt fighting. The vehicle is very manoeuverable and is used for carrying a few men or towing small guns at fairly high speed.

Game Wardens 5 Days In Bush

LINDSAY, July 16 — (ENS). — Following up reports to the effect that illegal deer hunting was being carried on in the vicinity of Marsh Lake, Haliburton county, Game Overseer Alf. Hodgson, of Lindsay, and Game Warden Scott of Kinmount, journeyed to the northland a tour of inspection. They suffered and spent five days in the bush on greatly from black flies and mosquitoes in their silent watch before they achieved results. They scoured the shores at night in a canoe, using a flashlight and were rewarded in the apprehension of Mr. and Mrs. Ernest Griffin, of West Guilford, whom, it is alleged, had two dressed bucks in their possession. The animals, the oficers state, had been skinned and cut up, ready for transportation. A canoe, rifle, automobile and other equipment were seized by the officers. A charge of infraction of the game laws will be preferred.

The officers tell an interesting story of their five days vigil in the bush and marsh land. Owing to the prevalence of flies and mosquitoes the deer are forced from their haunts to the water's edge where they are an easy mark for those who are inclined to kill them out of season. A flashlight, it is claimed, serves as a magnet, the flash drawing the deer closer to the shore line.

Vichy After Jews

VICHY, July 16 — (AP). — The Vichy Government published a sweeping decree to-day taking over the management of all Jewish-controlled property and businesses, leases and rights in French colonies.

The edict came upon the heels of a gestapo order barring Jews from every public gathering place, indoors or outdoors, in the Nazi-occupied regions.

The German order was signed by the head of the gestapo and Nazi storm troops in France instead of by the commander of the military occupation forces and contained provisions more severe than the anti-Jewish regulations in effect in Berlin.

Enters Hostess 11

MACKINAC ISLAND, Mich., July 16—(AP).—Winner of the 240-mile Lake Huron haul, Skipper Charles Beck of Detroit has entered his 52-foot yawl, Hostess II, in the Chicago-to-Macinac race up Lake Michigan next week-end. Others of the Huron fleet, including the scratch boat, White Cloud, owned by Charles E. Sorenson of Detroit, will compete in the race from Chicago starting Saturday.

Mount Julian

Visitors from Toronto who are now at Ramesses include Mr. and Mrs Stanley Porter, Miss Marjory Havelon, Mr. and Mrs. Fields and John Williams. Those who have been holidaying there and returned to Toronto during the week-end were: Mr. and Mrs. Harry Houton, Mr. and Mrs. Horace Williams, Mr. and Mrs. Sinclair and Mr. Herbert Brasier.

Mr. and Mrs. Youer and family, of Cleveland, are guests at Mount Julian.

Mrs. Donald Fowler and baby, Michael Thomas, have returned from Peterborough to their home here.

Among those who are at their respective cottages on Stoney Lake are Mr. and Mrs. Fred Sneath and family, Mrs. J. Sneath, Mrs. Wes. Kelley and brother, John Henderson, all of Toronto; and Mrs. Rogers and brother, Max Graham, of Dayton, Ohio.

Mr. Gilbert Northey, of Toronto, spent the week-end with relatives here.

Harwood Institute Holds Euchre Party

HARWOOD, July 16—(ENS). — The Women's Institute held their monthy meeting at the home of Mrs. J. N. Rosevear with a euchre party on the lawn, seventy persons attending. Prizes were won by Mrs. Harold Zufelt, Mrs. Neil Brisbin and Mrs. Haydtn Buttars.

Roll call was answered by a humorous story. Red Cross report by Miss Lottie Drope showed a balance of over $50.

Shirley Drope and Merla Kelly sang with their guitar accompaniment; Miss Clara Perry of Oak Heigths, recited with Miss Ina Rosevear at the piano. Their numbers were 'Rosa' and 'In the Usual Way.'

Mrs. Davidson, Alberta, Bob and Billie, of Hamilton, are spending two weeks vacation with Mr. and Mrs. W. Cowper.

Mr. and Mrs. George Rogers and Mr. and Mrs. Charles Rogers of Rochester are at their cottages here.

Miss Betty Maclean, Toronto, spent the week-end with Miss Sheila Burrison.

Bomb Gets 40

CHUNGKING, July 16 — (AP).— The Central News Agency said today that 40 Japanese and Chinese puppet officials were killed on July 1 as Formosan revolutionaries threw bombs into a gathering in an Amoy park commemorating the establishment of the pupet municipal government.

The agency said the dead included a high Japanese official, but did not identify him. The attackers escaped in the confusion, it said.

Board Seeks To Reduce Staff

HAVELOCK, July 16—(ENS).—A special meeting of the High and Public School Board was held on Monday evening, with Chairman Smith presiding, and Trustees Anderson, Roche, Green, Sarginson, Plunkett and Matheson present.

Chairman Smith reported that there was a leak on the south side of the roof of the school, also that the blackboard in Miss Wing's room needed reslating, and these matters are to be looked into and dealt with by the property committee. On motion of Trustees Roche and Plunkett, the property committee was to give a contract to M. Sarginson for painting the laboratory for $23, for work only, and $130.00 for material and work for the outside of the school.

On motion of Trustees Matheson and Anderson, the resignation of Miss McNeely was accepted. After a lengthy discussion about the advisability of dropping one teacher from the staff, it was moved by Trustee Matheson and Anderson, that Chairman Smith get in touch with Inspector Copp.

On motion of Trustee Anderson and Green, no action was taken in regard to Mr. Sutherland's request for a raise in salary.

On motion by Trustees Matheson and Green, providing that Principal Sutherland is not willing to stay on at present salary, that Chairman Smith advertise for a new principal at once.

Two applications were read for the position on Public School Board, Miss Gladys Hunter and Mrs. Gordon Miles, and on motion of Trustees Matheson and Green, these applications were placed on file and no action was taken to fill the present vacancy.

On motion of Trustees Plunkett and Sarginson, the following bills were paid: Hydro-Electric, $30.18; Havelock Standard, $1.95; Wing's Store, flag, $5.50; Allan's Hardware, $1.33; Caretaker Buchanan's salary, $70.

Meeting adjourned to meet again at the call of the chair.

15 M.P.H. Wood Tires

MINNEAPOLIS, July 16 — (AP). — Wooden tires developed by the Twin Cities Newspaper Service now are being used to deliver Minneapolis newspapers.

Originator of the idea the Newspaper Service has applied for patents on the new style wooden tire, which they said makes the trucks steer easier although they are noisier than rubber.

Trucks equipped with the tires can be driven no faster than 15 miles an hour.

"Old Line" Preferred

This Australian girl would rather hear the old, old story that begins, "You are the only girl, etc.," than have the boys whisper military secrets. She met a bunch of the boys just as they disembarked from their transport at an Australian port recently. Looks as if she's never going to be short of dates.

Shun The Trial Woman's Tip In Police Probe

PEMBROKE, Ont., July 16—(CP) —A Pembroke Police Commission inquiry into Constable H. A. Breen's conduct in arresting Gnr. R. J. Bradley of nearby Petawawa Military Camp following a street scuffle here on July 1 entered its third day today, with the interest heightened by a Pembroke housewife's testimony that she had been indirectly warned against appearing before the commission.

The witness, Mrs. Mary Malloy, said last night her brother-in-law told her on his return from the Pembroke Police Station at noon yesterday that things would be "uncomfortable" for her if she testified at the inquiry.

The inquiry opened on Monday night following a complaint by Roy Deavitt of Pembroke against Breen's conduct. Several witnesses remain to be called and hearings are expected to continue to-night.

Lives Across the Street

Mrs. Malloy, who said she lives with her sister-in-law, Laura Malloy on Renfrew street just across from the scene of the scuffle, testified she saw the police officer beat the soldier about the face and head and kick him in the abdomen. Afterwards she said, there was blood on Bradley's face and abdomen.

L. Cpl. W. P. Beese, testified he was driving past Renfrew in a military truck when he saw Breen holding Bradley down on the ground. Beese said the officer struck the soldier, apparently with his clenched fist, and that Bradley's face was covered with blood. He also mentioned there was a revolver lying under the soldier's body.

Sprs. L. S. Poirier, E. Lavigne and G. A. Dunn, who rode in the military truck with Beese, said they saw Breen slap Bradley on the face.

Bradley and another soldier, Spr. Page Elliott, are awaiting trial on charges of disorderly conduct and resisting arrest.

Russell Kidd Is Presented With Bible

GILMOUR, July 16 — (ENS). — A jolly B.Y.P.U. party was held at A. B. Mann's home in honor of Pte. Russell Kidd, who is stationed in Kingston. The evening was spent in outdoor games, and just before lunch Jim Moore congratulated Russell on the step he had taken, and Jean Mann presented him with a beautiful Bible.

T. E. McMullen and Mrs. R. S. McMullen attended the funeral of Mrs. Russell Goodhand of Cameron on Monday.

Pte. Russell Kidd is spending his vacation under the parental roof.

Campbellford News

2nd Lieut. F. Gerard Black of the Canadian Army A.F. is spending several days' leave with his mother, Mrs. Charles Black, Ranney Street, while en route to his new station at Camp Borden. Lieut. Black was successful in recently passing the Officers' Training Course at Brockville.

Miss Muriel Kingston and Mrs. E. S. Hodgins of Brantford left on Tuesday for Lake of Bays, following a brief visit with Miss Dorothy Kingston, Frank Street, who accompanied them on their northern trip.

Messrs. Gerald Sloggett and Glenn Maxwell of Cobourg were week-end guests of Mr. and Mrs. E. A. Sloggett.

Sgt.-Pilot Paul O'Sullivan, who recently arrived home on furlough, is spending part of his holiday at Bala.

Bomber Down With 5

WALLA WALLA, Wash., July 16 —(AP).—Lt.-Col. Earl T. Vance, United States Air Base Commander here, reported a four-motor bomber on a training flight from the base crashed in the Blue Mountains, about five miles southeast of here today and its crew of five were killed.

The crash was followed by an explosion and fire.

Marmora News

Mr. and Mrs. Thomas Hobson of Toronto and Mrs. (Rev.) A. Sinclair and young son of Saskatoon were week-end guests of Mr and Mrs. J. A. Rice at Crowe Lake

Mr. William Simmons returned home on Sunday from Nicholls Hospital, Peterborough.

Mr. and Mrs. Paul Pocilujko and Mr. and Mrs. Steve Pocilujko visited relatives at Point Anne on Sunday.

Mrs. Percy Kennedy and son, Ronald of Lindsay, visited Mr. and Mrs. H. P. Nayler over the week-end.

Mr. and Mrs. Webber and family of Timmins are occupying Mr. T. J. Byrnes' cottage at Crowe Lake.

Messrs. Adolph Galic and John Sirak, Jr., of Cleveland, Ohio, are guests at Tipperary House, Crowe Lake.

Mr. and Mrs. David Quinlan had family gathering at their home in Rawdon Township on Sunday, when the following members of the family were present: Mrs. J. Lambrick and three children, Orillia; Mr. and Mrs. Robert Cox and daughter, Hamilton; Mr. and Mrs. Michael Quinlan and three children, Madoc; Misses Kathleen and Priscilla Quinlan, Toronto; Mr. Bernard Quinlan, Pickering; Mr. and Mrs. Leo Quinlan, Marmora; Rev. Father Francis Quinlan, O.M.I., Ottawa, who is spending a month's holidays with his parents.

60 Wartime Houses

NEW WESTMINSTER, B.C., July 16—(CP).—Immediate construction of approximately 60 residences by Wartime Housing Limited has been approved by city council to relieve the housing situation here. The project also includes erection of a boarding-house for single men.

Insurance Taboo For Car Dealers

TORONTO, July 16—(CP).—The Ontario Cabinet has turned down a request to have automobile dealers in Ontario licensed to transact automobile insurance, Attorney-General Gordon D. Conant announced today

The Federation of Automobile Dealers' Association of Canada made the request because of sacrifices they have made in the war effort and the heavy investments they must conserve to maintain proper serving of transportation.

Mr. Conant said the Government thinks the request, opposed by insurance companies and agents, "would not constitute any substantial or permanent remedy for the situation."

Axis Tanker Sunk

LONDON, July 16 — (CP). — The Admiralty announced that British light forces destroyed an Axis tanker and damaged two escorting trawlers in the English Channel near the French port of Cherbourg this morning.

Have You Tried the NEW SUPER-DELICIOUS TOASTED WHEAT CEREAL QUIX?

Join the happy thousands who are cheering this nourishing delicious breakfast cereal. Get Quix at your grocer's tomorrow!

IT'S TASTY · IT'S TOASTY · IT'S TOPS!

Get a QUIX start at breakfast!

CANADIAN DEPARTMENT STORES

C.D.S.

STORE HOURS—9 a.m. to 5.30 p.m.; Wednesday 9 a.m. to 12.30 noon; Saturday 9 a.m. to 9.30 p.m. Dial 5721

Sale Clearance!

WHITE SHOES REDUCED 20%

Gores, Pumps, Ties

Regularly Pair 2.98

Novelty styles in all white and brown and white. Widths A to C. Sizes 4½ to 9 in group. .... Pair 2.38

Summer Shoes For Growing Girls

Reg. pair 3.49. Ties and Pumps in all white and brown and white leathers. Widths AA to C. Sizes 5 to 8 in group. Special, pair 2.79

Women's Novelty Shoes

Reg. pair 4.00. Pumps, step-ins, ties. White, brown and white leathers, natural fabric. Widths AA to B. Sizes 5 to 9 in group. Special, pair 3.20

Better Quality REG. 5.00 Shoes

Smart novelty styles in ties, pumps, and brogues. All white and white and brown leathers, natural and brown fabrics. Widths AAA to B. Sizes 5 to 9 in group. Special, pair 4.00

"ARCH WEDGE" Shoes, Reg. 5.50

Ties and gores, Cuban and military heels. Widths AAA to C. Sizes 5 to 9 in group. Special, pair 4.40

ODDS AND ENDS IN SUMMER SHOES

Pumps, step-ins, gores and ties. White, brown and white and beige. Low Cuban and high heels. Sizes 4 to 8 in lot. Extra Special 1.00

—Main Floor, C.D.S.

Clearance! Men's Slack Suits

Broken size ranges and incomplete lines of men's popular "in-and-outer" Slack Suits. In group are rayon alpacas and cottons in blues, tans, greens. Short and long sleeve shirts. Waist sizes 30 to 40 inches. Special, suit ...... 3.19 to 7.19

—Main Floor, C.D.S.

HOUSEWARES CLEARANCE TABLE

Odds and ends of countersoiled and discontinued lines of Enamelware reduced to clear! In lot are saucepans, water pails, stew kettles, roasters, dishpans, basins, double boilers, pudding pans. To clear, each ...... 13 to 2.29

TENNIS RACQUETS, reduced to clear ...... each 1.98

—Basement, C.D.S.

CANADIAN DEPARTMENT STORES

Over 40? .. Then Heed This Message!

Better Eyesight

Eye carelessness is the greatest mistake of us all! Decide now that you will not neglect your eyes! Have them examined now.

GLASSES - 4-DAY SALE

SINGLE VISION

Modern frames fitted with deep curved Meniscus lenses, for reading or sewing. Examination included. COMPLETE 6.45

DOUBLE VISION

Invisible double-vision Meniscus lenses, for far or near, ground into one piece of glass. Examination included. LENSES ONLY 7.50

Lewis Optical Company

345½ GEORGE ST. N. TELEPHONE 8343

Weather
Unsettled; Warmer

Evening Examiner
Peterborough

FINAL
LAKESHORE AND CITY EDITION

VOL. LXXXVI, No. 14 | PETERBOROUGH, FRIDAY, JULY 17, 1942 | ★★ | PRICE THREE CENTS

75 MM GEN. LEE TANKS BOLSTERING EGYPT FRONT

Million Huns Tramp East In Don Wheat

Rumor Stalin Directing At Stalingrad

Defence Commissar Said Ralling Huge Force Above City

LONDON, July 17. — (CP).—A Reuters news agency dispatch from Stockholm said to-day that 'German-controlled news sources here quoting from 'an absolutely reliable source in Ankara' said that Premier Joseph Stalin has left Moscow for Stalingrad."

The report said Stalin, who is defence commissar as well as premier, would direct personally the defence of Staingrad, at the big bend of the Viga river, toward which German forces in Southern Russia are driving.

"The chief of the Russian General Staff already is in the city, around which strong reinforcements of the newly formed Central Asiatic army are concentrated," the report adled.

(There was no confirmaton from any source of this report which might constitute a 'fishing expedition for information by Axis sources or merely an attempt to link two known facts—that Stalingrad is being increasingly menaced by the Germans and that Stalin personally has directed Russia's defence since the German isvasion).

Road To Russia Feeds Chunking

CHUNGKING, July 17 (AP) — Supplies for embattled China now are flowing from Soviet Russia to Chungking over a 2,800-mile highway, most of which has been constructed since the war with Japan began five years ago, it was announce dtoday.

The announcement revealed that Wong When-Hao, Chinese Minister of Economic Affairs, has just completed an inspection of the new road, during which he saw vital materials moving toward Chungking in modern trucks, in carts carrying 1,000 to 2,000 pounds of goods each and on the backs of thousands of camels.

The western terminus of the highway, which winds through lofty mountains and across burning desert wastes, is Tocheng, situated at the foot of the Alti (gold) mountains on the border between China and Russian Turkestan.

There the road joins a Russian highway leading to the railhead at Alma Ata.

Dutch Ship Sunk

WASHINGTON, July 17—(AP).—The United States Navy announced today that a small Netherlands merchant vessel was torpedoed by an enemy submarine several weeks ago several hundred miles off the northern coast of South America. Survivors have been landed at an East Coast port.

It Stayed Clear

LONDON, July 17—(CP).—London had its first daylight air raid alert since March 16 today when a single raider was reported headed toward the city.

The all clear followed in half an hour, however, without anything happening. No incident occurred on March 16 either. The enemy plane was said to have been within 15 or 20 miles of the capital.

2 Union Chiefs Shot In Duel One's Wife Slain

CHICAGO, July 17—(AP).—Two bosses of Chicago's brawling Painters' Union were wounded and the wife of one of them was killed in an exchange of gunfire early today.

Mrs. Loretta Youngblood, 39, was dying of a bullet wound in the breast when police arrived at her west side home. In another room, shot through the right arm, was her husband, Charles, 53, one of the leaders of Local 147 and a member of the Painters' District Council.

Detective Marvin Nelson said the Youngbloods told him they had been shot by Arthur Wallace, secretary and treasurer of the Painters' District Council No. 14.

About an hour after the Youngbloods were fired upon, Wallace was found lying on the lawn of the Franklin Boulevard Hospital. He had been shot in the abdomen, but police said he refused to say who wounded him.

Police learned that Youngblood and Wallace had attended a meeting of the council last night and had been seen talking together quietly.

They had been home about five minutes Nelson quoted Youngblood as saying when the doorbell rang. Mrs. Yonngblood answered it, and "they came in."

There were 10 bullet marks around the chair in which Youngblood had been sitting. Nearby was a .38 calibre pistol with four empty cartridges in it. A bullet of the same calibre fell out of Wallace's clothing when he was examined at hospital, police said.

US Bombers Hit Japs At Hankow

CHUNGKING, July 17.—(AP).—A United States bomber attack on Hankow, great Japanese inland base on the Yangtze river, yesterday scored 'very satisfactory results,' a communique from United States headquarters announced to-day.

Fighters escortel the bombers in the raid on Hankow and also in another on the Nanchang airdrome July 3, the communique said.

The fighter-escorted bomber attack on the Hankow waterfront was the fourth by the United States air force in China since it took over the work of the American volunteer

U.S. BOMBERS HIT
(Continued on Page 2, Column 3)

RAF Blows Up Sub Yards At Luebeck

Try New Raid Tactics Strike At Dusk Escape Home In Dark

LONDON, July 17—(CP).—A force of Stirlings, Britain's biggest four-engined bombers, struck at Germany before the fall of darkness last night in attacks on submarine building yards five miles from hard-hit Luebeck and on shipyards at Flensburg, near the German-Danish border.

The raids carried to a climax daylight attacks yesterday on objectives in Germany which opened with single-plane assaults on points in the Ruhr.

Details of the Luebeck and Flensburg attacks were meagre but an Air Ministry communique said the bombs were seen to burst in yards and slipways of the submarine yards near Luebeck.

Two bombers are missing.

British air observers said the new tactic of striking late in the long summer day gave the raiders the advantage of daylight for precision bombing and the cover of darkness for return to their home bases.

The size of the force employed against Flensburg and Luebeck was not specified, but observers suggested it was probably moderate and utilized cloud cover for the approach.

Luebeck and Flensburg share British attention with Kiel and Rostock as German maritime centres on a westerly arm of the Baltic.

Shattering Repairs

An R.A.F. armada smashed heavily at Luebeck March 28. Observers said the thrust there late yesterday doubtless was intended to smash up repair work.

Flensburg, near the Danish border, was attacked July 2 and again last Saturday in a sideshow to a heavy raid upon Danzig.

The major target in the Luebeck area was identified as the Flender-Erke, a medium-sized shipyard. Official British circles said "as many as 15 submarines have been reported on the lips or fitting out at one time" there.

Some planes swept as low as 500 feet to loose their loads. The fliers reported bombs were seen bursting on yards and slipways where U-boats are fashioned for raids along the Russian convoy route and in the Atlantic.

The attack was made at 10.30 p.m. Double British Summer Time (4.30 p.m. EDT), 25 minutes before the nightly blackout started in London.

RAILROAD HIGH POINT

Highest railroad point in North America is at Marshall Pass, Colorado, 10,846 feet in altitude.

Haying Alone At 71

TORONTO, July 17—(CP).—How 71-year-old Mrs. J. R. Shirk of the Ilderton district cut, raked, loaded and unloaded 25 loads of hay almost unassisted, in addition to looking after her invalid husband and caring for and milking seven cows, was told in a letter she wrote Premier Hepburn appealing for help in harvesting.

As a result of her appeal, six members of a London service club (Kiwanis) will put the rest of the 25-acre hay crop in the Shirk barn tomorrow.

8750 Bomb Raids In 47 Nights Still Not Enough

By DREW MIDDLETON
Associated Press Staff Writer

LONDON, July 17 (AP)—Devastating as it has been in spots, Britain's air offensive against Germany still is short of expectations and still below the peak of striking power it must—and will—develop to become a decisive factor, air experts said today.

The appraisal of these sources, who would not permit their names to be used, is based on the 47 nights since the R.A.F. opened the Allies' second front in the air with the mass attack on Cologne last May 30, the first of three 1,000-plane raids on Germany. The R.C.A.F. cooperated in the three-figure plane assaults.

Associated Press tabulations show that beginning with the Cologne raid the R.A.F. has made about 8,750 bomber-trips against Germany in fulfilment of Prime Minister Churchill's promise to erase Nazi industry "city by city."

Only two raids with 1,000 or more bombers—against Emden and Bremen—have been made since the Cologne assault but air sources say they left those cities so devastated they can make little, if any, further contribution to Germany' war effort.

The air offensive, made at an announced cost of 261 bombers up to last night, is regarded by informed sources, however, as below expectations.

They said they believed the high hopes raised when the mass bombing of Cologne thrilled the United Nations appeared premature and "really intensive" attacks on industry in central and eastern Germany must wait for longer nights of autumn.

Three Reasons Why.

These experts agreed that three reasons explain the R.A.F.'s fail-

8750 BOMB RAIDS
(Continued on Page 2, Column 2)

Rostov, Stalingrad Threats Grow Hourly In Retreat, Voronezh Bloody Toll Soars

Each River Crossing Costs Boche Thousands With Hitler Tossing In New Hordes; Red Planes Get 2 Big Berthas At Leningrad

By EDDY GILMORE
Associated Press Staff Writer

MOSCOW, July 17—(AP).—Masses of German infantry supported by their heaviest tanks—a force of perhaps 1,000,000 all told—marched through the lush, waist-high wheatfields of the Don steppes in a continuing offensive today as the Red army fell back both toward Stalingrad and Rostov.

Mindful of the hourly increasing threats to both of these important centres on the Volga elbow and the lower Don which flank each side of the entrance to the Caucasus, the Red army fought stubbornly from well-defended Voronezh on the north to the flat, river-wrinkled country southeast of Millerovo.

Near a river crossing southeast of Millerovo, 200 miles south of Voronezh, the Soviet fighters were reported to have handed a heavy blow to the invaders.

This river crossing was not named in Soviet dispatches, but it was not believed the German advance had yet surged to the junction where the east-west railway from Stalingrad joins the main Rostov-Moscow line.

(This might indicate that heavy fighting took place at Kamensk, or east of there. Kamensk is on the Donets 40 miles south of Millerovo. The Germans claimed they had cut the railway connecting Staliingrad with the Donets. This railway is just south of Kamensk.)

Slay 600 At One Crossing

The Russians said 14 German tanks were destroyed and 600 Germans killed in the battle at the crossing.

As the Russians fell back through the green fields which were to have played a large part in feeding their people this winter, reports told how the countryside was left littered with German dead, the wrecks of burned out tanks, and the ruins of guns and trucks.

In one other sector of this front, the Russians reported a hard punch in which 11 invading tanks were smashed and 1,800 Germans killed.

But the dispatches said the Germans were unmindful of these losses, throwing in more men and machines strongly supported by air forces, as they advanced upon Stalingrad, now less than 175 miles from the flaming front, and Rostov perhaps 130 miles to the southwest.

At Voronezh Russian chances brightened with every new counterattack the stiffened Red Army forces were throwing against the invaders.

But the Germans apparently were still clinging to positions at the west side of the city, and the danger to the city from the south, where Hungarian infantry and cavalry were attacking at the confluence of the Don and Voronezh river, was not lessened.

Boche Dead Everywhere

North and northwest of the city the Germans had been thrown back, leaving many ravines and hills and fields cluttered with broken machines and bodies.

Izvestia said Germans were dying before Voronezh in the same proportions but on a larger scale than they did at Sevastopol. The Russians have reported that 60,000 Germans lost their lives taking the latter stronghold in the Crimea.

The Soviet Information Bureau estimated that Hitler already had lost 900,000 men in 60 days of spring and summer warfare.

Naval dispatches reported that a German submarine, fleeing from a Russian destroyer in an unnamed sea, was blown up when it hit a mine.

On the Leningrad front Red Air Force planes staged two raids on long-range guns which were battering the city. The Russians said their own big guns blasted into silence 10 anti-aircraft batteries.

Dispatches said the Russians pounded the invaders with surprising tank strength in several areas, forcing them to take cover.

Twin breaks were reported made in invasion formations west of Voronezh, which Maj.-G , Nikolai Zhuravlev, a Red army commentator, described as "a mill to grind German troops crossing the Don into a bloody pulp."

Critical conditions persisted for Red army divisions fighting within the Don River bend to check the threat of an invasion of industrial Stalingrad, now less than 175 miles east of the front, and the more distant Caucasian oil fields south of the Don.

Southeast of Nazi-occupied Millerovo—itself 200 miles south of Voronezh, and 130 miles north of Rostov—another fighting withdrawal of

ROSTOV
(Continued on Page 2, Column 1)

Not After 18's Yet

WASHINGTON, July 17—(AP).—President Roosevelt told a press conference today that the drafting of youths of 18 and 19 is unlikely now. Nothing need be expected on this matter at any time soon, the President said.

Nazi Recaptured On Farm Job Likes The Food

MONTREAL, July 17. —(CP)—Hermann Maiwald, 23-year-old German merchant seaman, was captured by Royal Canadian Mounted Police early today, less than 24 hours after he escaped from the military hospital at nearby Ste. Anne de Bellevue.

Maiwald was taken into custody on a farm near the Dorval airport shortly after police were informed that a man dressed in the trousers and shirt of the Royal Canadian Air Force, and wearing bedroom slippers was seeking employment in the district.

Police said that Maiwald found the Air Force clothes in a bathhouse on the shore of Lake St. Louis and changed into them from his hospital uniform.

Police said that Maiwald, who escaped between 3 a.m. and 6 a.m. from the hospital where he had undergone an operation for appen-

NAZI RECAPTURED
(Continued on Page 2, Column 1)

Nazis Send Turks 4 Of 7 Engines

ANKARA, July 16.—(Delayed).—(AP).—Germany delivered to Turkey today four of seven locomotives and 80 of 500 freight cars which were contracted for several months ago.

German failure to deliver important heavy goods pledged to Turkey under their nine-months-old trade treaty, particularly railroad equipment and war material, had prompted Turks to demand that the Germans send them or admit they could not.

Two explanations may account for what appears to be a token German delivery.

First, Turkey has specified that none of her goods for Germany would be released until equivalent deliveries were made to her.

Secondly, Britain has fulfilled her delivery schedules meticulously, including competitive heavy industry equipment, and the Nazis may regard their prestige at stake.

Propaganda also would be served by exporting railroad equipment and weapons, even in relatively tiny amounts, at a moment when German armies are in a full-scale offensive.

Furthermore, Germany's non-delivery to Turkey has hurt the Axis diplomatic campaign because large German purchases have filled Turkish warehouses while they await release, meanwhile driving up the prices of dried fruit, leather, tobacco and other domestic products.

All Units Hold As Rommel Reopens Blitz

N. Zealand Infantry Toss Tanks Back Retain Centre Gains

CAIRO, July 17 — (AP).—British troops engaged in a still indecisive tank battle since yesterday in the centre of the Tel El Alamein desert line, were reported to-day to have brought up General Lee tanks to give additional power to their defence.

The General Lee, an improved version of the General Grant, mounts 75-millimetre guns in the turret instead of at the side and has stream-lined armor. The General Grants previously had proved a mainstay of British armored forces in the desert.

The British forces were making stubborn efforts to hold their newly-won positions in the centre of the line.

New Zealand infantry and armored units scored a number of successes these against attacking German tanks.

In the northern sector, too, the Allied forces were having success. After a ding-dong all-day fight yesterday they re-occupied their original positions on the lower ridge of Tel El Eisa. They already had held the higher ground.

(The British forces were reported by Reuters to have advanced seven miles in the central sector on Wednesday, obtaining control of the Ruweisat Ridge.)

Sharp fighting also was reported at the southern end of the line where the enmy was said to have withdrawn slightly, and in the coastal sector to the north.

The communique gave no hint as to how the battle in the centre was going, but said that a number of enemy tanks had been knocked out.

"Details of our losses are not yet known," the bulletin added.

Other despatches from the front indicated that much of the armored strength of both sides was engaged in the struggle and it appeared that a crisis in this battle for Egypt was near.

British headquarters said the R.A.F. is strongly supporting the ground forces and that bombers, fighter-bombers and fighters are continuing to hammer at the enemy around the clock.

Direct hits were reported on Axis vehicles, tank workshops gun positions and concentrations of motor transport.

"Throughout the hours of daylight our fighters maintained continuous patrol over the battle area and shot down at least four enemy aircraft," the communique said. "From these extensive operations six of our aircraft are missing."

The immediate objective of the attacks against the British centre was a position on Ruweleat Ridge, which runs east and west for about 10 miles south of the coast.

Observers said the position would have to be erased before the Axis

LEADERS USING
(Continued on Page 8, Column 3)

65 Homes Raided

NEWARK, N.J., July 17—(AP).—The homes of 65 German aliens were raided early today and last night in widespread searches throughout New Jersey as the Federal Bureau of Investigation renewed its drive on the German-American Bund. A quantity of wartime contraband was seized and an undisclosed number of persons was taken into custody.

Can Be No Mistakes Opening 2nd Front

Slip Might Cost War Then And There—Expert Sees Public Pressure Dangerous

By DEWITT MACKENZIE
Associated Press War Analyst

There can be no dispute with the assertion by Maj. Gen. Zhuravlev, military expert for the Moscow News, that "the German command is trying to defeat the Red army before a second front can be opened in Europe," although that isn't the only reason for Herr Hitler's speed.

Moreover, it's doubtful if there are many experts who wouldn't say that the front ought to be opened in the near future—if feasible. But the question of just when such a colossal and perilous operation is practicable must be decided by the Allied High Command.

This second-front problem, involving as it does a water-borne invasion, presents more difficulties than a porcupine does quills. The fact that the Allied leadership hasn't yet attempted an invasion of western Europe ought to make it clear that thus far it hasnt been possible. Our eagerness to help gallant Russia in her magnificent stand, and to smash Genghis Hitler, shouldnt be allowed to upset our perspective. After all, the Allied Command is just as anxious to win this war as is the man on the street.

It strikes me that the public pressure which is being aimed at all the Allied Governments to compel an opening of a second front is a dangerous thing. The Governments already have agreed this front shall be opened as soon as possible, and this is no time for civilians to try to force the hands of military leaders. When a surgical operation is to be performed you call in a specialist—and military decisions must be left to the professional soldiers.

Personally I've had a strong hunch recently it wouldn't be long before there was an Allied invasion of Western Europe. That feeling, which still persists, isn't based on official information—it's just a hunch. However, if this unprecedented operation were undertaken without proper preparation it might produce an Allied disaster which would end the war then and there.

And don't forget this: If things went wrong with this great adventure, there would be a long, long line of boys who wouldn't be coming back home.

Neither Britain nor the United States wants to commit its forces piece-meal. We have been getting calls from all over the world, and under those circumstances it takes time to get set for a major operation. While the Allies now are imbued with the spirit of initiative and are prepared to dare much and make sacrifices, yet they don't want to make useless sacrfices.

The Weather

Peterborough Temperatures:

To-day:	Night low..56	Noon.....73
Yesterday:	Highest....81	Lowest....56
One Year Ago:	Highest....79	Lowest....59

Weather Forecast:
Georgian Bay — Moderate to fresh winds; mostly cloudy to-day and on Saturday, with scattered thundershowers; somewhat warmer on Saturday.
Lower Lake Region — Moderate to fresh winds, with showers in central and eastern districts. Saturday: Moderate to fresh winds; generally fair and warmer.

Finland, US Verge Of Break

Washington Asks Helsinki Close Legations

WASHINGTON, July 17—(AP)—Finland and the United States were one move short of an open break in diplomatic relations today, with the Helsinki government preparing to close all its consular offices in this country in compliance with a Washington "request."

The state department, announcing last night it had asked the Finnish government to discontinue its consular activities in the United States not later than Aug. 1, said it already had cancelled the consular commissions of American consular officials in Finland and was closing "immediately" the consular section of the American legation in Helsinki.

The status of the American legation and that of the Finnish legation in Washington remain unchanged, but the ousting of the consulates was ominously reminiscent of a similar development in German-American relations. The closing of German consular offices in this country and of American consular offices in Germany was one of the preliminaries leading to final rupture and declaration of war.

The state department's announcement made no mention of the fight which Finland is waging against Soviet Russia as an ally of Germany.

Swede Hospital Ship Sunk

Bombed Off Crete After Safe Conduct Assured

LONDON, July 17—(CP)—A Swedish legation spokesman declared today that the Swedish Red Cross ship Stureborg, reported sunk in the Mediterranean, had sailed with a safe conduct guarantee from the Axis and the Allies and that an air attack on her was a "direct violation" of the assurances.

The Swedish embassy said yesterday that the Stureborg had been sunk near Cyprus while on Red Cross duty with the loss of all but one of her crew of 20, including 16 Swedes.

The spokesman said a full investigation would be made and "proper representations" would be addressed to the power held to blame.

An informed British source said no British planes were "anywhere in the neighborhood" when the vessel sank and that Axis planes, therefore, "undoubtedly" were responsible.

The Swedish official said the Stureborg, one of several ships chartered by the Swedish Red Cross to carry food to Greece after safe conduct had been assured, was to have taken a cargo of more than 2,000 tons of wheat

ALL IS NOT WELL IN ST. LAWRENCE GOVERNMENT TOLD IN HOUSE

Hint Parachute Group Of 6 Near FDR Home

RHINECLIFFE, N.Y., July 17 — (AP).—Search for six "parachutes" reported seen descending in an area near President Roosevelt's Hyde Park estate was renewed at dawn today, but belief was expressed they may have been festival balloons.

A farm superintendent's unconifrmed report of sighting parachutes late yesterday afternoon brought a small army of military, Federal Bureau of Investigation and State Police officials to the scene, but they postponed their search until daybreak today after townsfolk advanced a theory the reported aerial objects probably were balloons sent aloft by a group celebrating a religious holiday.

Robert Milroy, a hotel clerk in nearby Rhineck, told investigators he had heard fireworks about the time the "parachutes" were reported sighted and recalled that persons of Italian descent gathered at Glasgow on the opposite bank of the Hudson River celebrating a feast day by shooting off fireworks, roman candle and releasing balloons.

Other nearby residents also clung to the balloons rather than the parachute idea.

Check For 50 Miles

For nine hours last night, Hudson Valley residents and motorists within a radius of 50 miles were questioned as to whether they had seen any parachutes.

The report originated from Clyde R. Swendson, superintendent of Fox Hollow Farms, former estate of John Jacob Astor III, which is about 11 miles north of the Roosevelt country home.

The Public Relations officer of the Eastern Defence Command announced at New York last night a military investigation is under way but emphasized there has been no confirmation of the report.

A nine-State police teletype had reported Swendson as saying he had seen six large parachutes drifting down near Fox Hollow Farms, and his wife said she had seen a lone parachutist "trying to manipulate it down" in woods northwest of the estate.

It was the second time within two days that parachutes were reported seen in New York State. Searchers scoured the Glens Falls area all day yesterday after residents of Athol about 100 miles north of here ,told of seeing a parachutist descend.

MORE ABOUT—

Nazis Recaptured

Continued from Page 1

dicitis, made his way from Ste. Anne's to Pointe Claire, a summer resort on the shores of Lake St. Louis, a distance of about six miles.

He took a swim in the lake, they said, and then found in a bathhouse the kit of a Royal Canadian Air Force man who was spending his leave with friends in Point Claire. He discarded his light blue hospital uniform and, dressed in his new outfit began to look for work.

At the first farm house he visited his application for work was turned down. Later the housewife, had noticed that he was wearing bedroom slippers, heard a broadcast description of the prisoner and notified police authorities immediately.

In the meantime, Maiwald obtained work on a nearby farm. When police visited the farm they found several employees, but were able to identify the prisoner from scars on his hands.

The prisoner told police that the only reason he didn't take the complete R.C.A.F. uniform was because he had been warned in England if he ever utilized a uniform of any member of the armed services of the United Nationals to facilitate an escape he would be considered as a spy.

He submitted quietly to police and was brought to Montreal before being returned to a Quebec internment camp. After being served a breakfast at police headquarters, Maiwald told police that he has eaten more food in Canada in a day than he had eaten in Germany in a year.

MORE ABOUT—

Rostov

Continued from Page 1

outnumbered Soviet forces was reported.

"In this area," the Soviet Information Bureau said, "the men of one of our units in three days have killed about 4,000 Hitlerites and destroyed 3? German tanks.

A Nazi spearhead was reported routed by Red Army infantry and armored detachments which killed

Marines Take Over Bluebeard's Tower

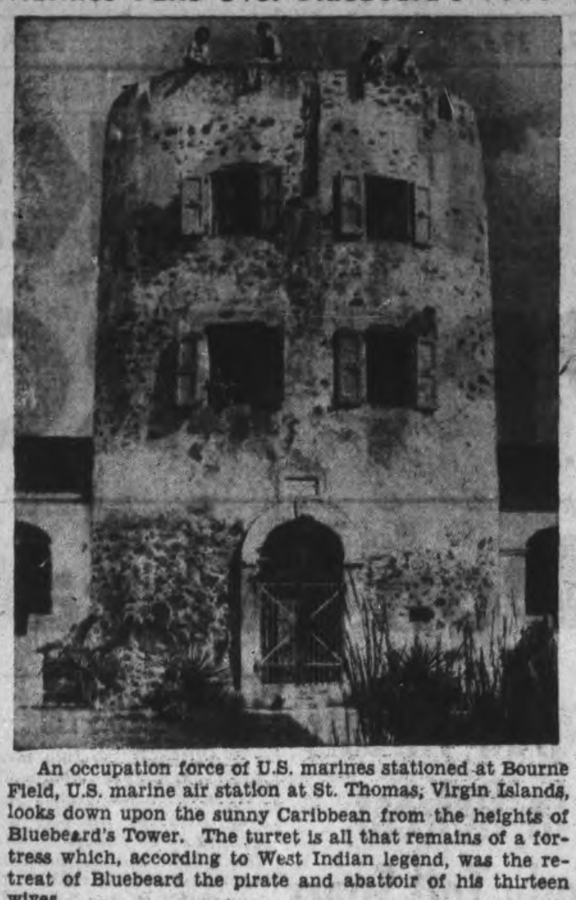

An occupation force of U.S. marines stationed at Bourne Field, U.S. marine air station at St. Thomas, Virgin Islands, looks down upon the sunny Caribbean from the heights of Bluebeard's Tower. The turret is all that remains of a fortress which, according to West Indian legend, was the retreat of Bluebeard the pirate and abattoir of his thirteen wives.

1,800 Germans and destroyed 11 tanks. This was one of a series of actions to beat off strong Nazi flanking manoeuvres.

Nazi thrusts were declared stalemated on the Voronezh battlefield, "littered with German corpses and dozens of burned-out enemy tanks," and a single regiment was said to have lost more than 800 men under short-range defence fire.

Soviet tank crews and infantrymen co-operated to break into a Nazi fortified zone and "take up advantageous positions" in fighting which cost the Germans 60 men and five tanks, it was announced.

A special communique issued last night said that the Germans, while gaining ground by use of the basic forces and reserves had lost irreplaceable manpower and equipment between May 15 and July 15 — a period including the Sevastopol and Kursk-Kharkov front campaigns.

Berlin reports of Russian casualties, including a claim that 706,000 Soviet soldiers had been captured between May 17 and July 13, were denounced as "delirious lies.... clumsy forgeries."

"The German Fascist troops lost in killed wounded and prisoners (May 15-July 15) no less than 900,000 men and officers," the communique declared.

"Of this number, no less than 350,000 were killed. They lost in addition about 2,000 guns of all calibres, about 2,900 tanks and no less than 3,000 planes.

"During the same period the Red Army lost 399,000 men killed, wounded and missing, 1,905 guns of all calibres, 940 tanks, and 1,354 planes."

MORE ABOUT—

8750 Bomb Raids

(Continued from Page 1)

ure to keep up the 1,000-plane pace:

1—Exceptionally bad weather—air officers say the nights must be "pretty nearly perfect" or else the targets are obscured and fog imperils the huge bombers taking-off and landing on home airfields.

2—Drain on the bomber command by operations elsewhere—the campain in Egypt, the threat to India. These are said to have diverted heavy bombers earmarked last winter for this summer's raids on Germany.

3—Failure of the Allied air forces to produce a long-range fighter capable of escorting heavy bombers over targets in daylight attacks.

Thus, it wass aid the R.A.F.'s scale apparently does not yet mean relief for Russia.

Soviet sources here appreciate the immense damage the bombers have dealt to German war plants, but, in the opinion of one:

"Only British and American soldiers fighting on the Continent of Eprope under the protection of their bomber and fighter fleets will divert German troops from the Eastern Front."

An R.A.F. commentator described two prime aims of Britain's bomber blows as:

1—The destruction of all industry supplying Nazi armies on the Russian Front.

2—Curtailment of the Nazi submarine menace in American waters by smashing the U-boats in construction and at home bases.

Toward these ends, the Ruhr area which forges much of Germany's armament, has been hit five times since June 1 — once with 1,036 bombers.

Bremen arsenal of the U-boat fleet, also has suffered heavy attacks, with more than 1,000 planes in the heaviest of them.

More daylight raids such as the recent far-flung stab at Danzig may help stem the flow of German armor eastward. This was in line with the R.A.F.'s long-standing bombing policy but such flights can be made only under special conditions, such as the cloud cover which cloaked the 1,750-mile round trip flight to Danzig.

Another barrier to such long-range attacks or swift trans-Channel stabs is the Focke-Wulf 190 — a formidable German fighter plane

Malta's Traffic Too Thick For Real Scrap

LONDON, July 17 (BUP)—There are a wealth of stories behind those terse communiques which announce the destruction of enemy bombers over Malta—stories which easily compare with accounts from Canadian airmen who blast Germany and the enemy-occupied countries.

Canadian pilots who have recently returned from the most bombed spot on earth revealed here today that defending pilots really have their hands full. You can take it from Flight-Lieut. Robert (Buck) McNair, of North Battleford, and Prince Albert, Sask., there is always plenty doing.

McNair, who wears the D.F.C. for his Malta work, has returned to Great Britain after five months with a fighter unit at the island fortress.

The squadron in which he was a flight commander downed ninety-six Axis aircraft over Malta from March 9 to June 16 and held an impressive list of probables. The young pilot alone has a total score of eight destroyed and one probable. One of the eight was a plane he destroyed over Britain when he flew with an R.C.A.F. squadron.

When the fighting was at its heaviest, aerial combat developed into a wild melee of British and enemy aircraft, twisting and whipping through the air with guns spitting in combat which often brought the dueling planes within a few hundred feet of the ground, related McNair.

It was while engaged in such a scramble that the Canadian pilot damaged four Axis planes. His best day was when he bagged two JU 88's and scored another probable.

It was his opinion that enemy planes made traffic so heavy over the island that they hindered each other and gave the manoeuvrable Spitfires the advantage.

One fight which he vividly recalls ended in victory for McNair over Sicily.

"There was a reconnaissance aircraft which came over at about 20,000 feet after every raid. This day I stooged around upstairs waiting for him because with his height he was always able to escape when we scrambled after him.

"When he finally did arrive there were two ME 109's with him and when they saw us coming they got out of town. The "Recco" 'plane, a JU 88 started back to Sicily as hard as he could go. I caught up with him as he passed over the Sicilian coast and in a stern attack I saw him spin earthward," relted the Canadian.

In those spring months the enemy hammered Malta day and night with little let-up. The defenders were attacked as they landed and took off to meet the enemy, McNair said.

which British authorities say is superior to the Spitfire at certain altitudes.

MORE ABOUT—

US Bombers Hit

(Continued from Page 1)

group. The previous attacks on the river port were on July 1, 2 and 6.

The Chinese High Command reported continuing military activity in the provinces of Chekiang, Kiangsi, Kwangtung and Suiyuan but without any major changes.

It announced that Maj.-Gen. Tai An-Lai, divisional commander with the Chinese expeditionary force in Burma, was wounded fatally in action in Burma April 18.

Urge Inspection Of Guns Be Shaken Up

OTTAWA, July 17— (CP)— A House of Commons sub-committee headed by Lionel Chevrier (Lib. Stormont) reported yesterday that the gun production branch of the Munitions and Supply Department has done a 'magnificent job' in manufacture and production of weapons, but recommended changes in gun inspection systems and in relation with contractors.

Reports of the sub-committee, which functions under the War Expenditures committee, was tabled in the House to-day.

In brief, these are the recommendations it made:

1. Duplication and overlapping which it found in the inspection of guns should be eliminated;

2. The Canadian inspection should be put on 'the same basis as that prevailing in England under the existing urge of wartime necessity,' instead of being predicated on the peacetime British system, now changed;

3. A complete system of spot inspection and final inspection of the completed article should be set up —and the sub-committee said that if this recommendation were accepted several thousand inspectors could be employed elsewhere in the production of guns, and hundreds of thousands of gauges could be taken from the inspection branch and used profitably in other branches;

4. Studies now undertaken in the small arms branch to bring about reduced costs through design simplification and elimination of nonessentials, should be extended to heavier guns;

5. Main contratcors should be required to sub-contract items where possible, and the facilities of the industry and sub contracting branch, designed to speed war materials manufacture by obtaining the maximum use of existing facilities, should be used for such purpose;

6. No machine tools should be provided for any prime contractor where it is known an unused capacity of machine tools of the required type exists and can be economically and efficiently utilized;

7. An educational program of the industry and sub-contracting branch should be expanded to explain to the public the necessity of having work placed where it can be produced efficiently rather than being placed for the purpose of relieving economic distress.

The sub-committee said the gun program had suffered delays from time to time. These were not due to lack of planning or lack of co-ordination, however, but to over-production and the consequent demand on supplies of materials. The steel industry had played an important part in overcoming a bottleneck which was due to heavy demands on its production.

A second bottleneck facing industry in the expansion of gun production was the scarcity of machine tools.

More Canadian machine tools now were being produced. In May the requirements were for 970 new machine tools and of these 500 were to be made in Canada.

Old machine tools were restored and special fixtures added in order to do precision work.

"The introduction of single-purpose machine tools is one of the most remarkable accomplishments of Canada's war effort," said the report.

Because of Canadian ability to produce machine tools, "a very substantial contract" for small arms ammunition for the United States had been given the Dominion.

Detroit Busmen Tie Up Traffic

DETROIT, July 17.—(AP).—Motor bus operators striking contrary to advice of their American Federation of Labor union leaders, halted buses on Detroit's east side today, ejected the non-striking drivers and forced passengers to alight.

Many passengers, en route to jobs in war plants or office buildings, were left stranded.

Police received a general order to arrest on sight any one found interfering with the buses.

By mid-morning Woodward avenue, broad 'main stem' of Detroit's north-bound transportation, was without street car service, as a group of about 300 men blocked tracks leading from the terminal in suburban Highland Park.

Mayor Edward J. Jeffries told officials of the publicly owned transportation system:

"Fire every striker, every one of them and let the men know that anybody who interferes with equipment will be thrown in jail and key thrown away.'

The strikers, employees of Detroit's Department of Street Railways, are members of the Amalgamated Association of Set, Electric Railway and Motor Coach Employees of America (A.F.L.) They had complained about what they said was undue delay on wage arbitration proceedings.

Edward McMorrow, International vice-president of the Union, had told the D.S.R. workers that contemplated strike action was 'dangerous, foolhardy, illegal, irresponsible and unpatriotic.'

A portion of the city's transportation equipment rolled out past picket lines to provide at least partial service.

D.S.R. officials expressed belief about 350 employees, a minority, were involved in the strike.

19 Ships In Week U-Boat Toll In W. Atlantic

WASHINGTON, July 17—(AP).—The destruction of 19 merchant vessels by enemy submarines preying an Allied shipping in Atlantic waters has been disclosed in official announcements so far this week.

The latest victims of U-boat attacks—two medium-sized United States cargo ships and two Norwegian merchantmen ,announced Thursday by Washington and included in the week's toll—raised to 377 the unofficial Associated Press count of Allied and neutral ship losses in the Atlantic area since the entry of the United States into the war.

A single torpedo struck one of the American vessels in the Caribbean June 20, sinking her in 12 minutes. Forty-eight survivors in four lifeboats soon were separated in the heavy seas and made land at different points. One of the boats, said Captain Peter G. Winsens, of Bayside Hills, Long Island, New York, sailed more than 300 miles in five days. One man, the radio operator, was reported missing.

Twenty-seven seamen perished in the submarine sinking of the second American merchantman in the Gulf of Mexico July 9. Five lookouts were on watch at the moment the first torpedo truck. Ten seconds later the second crashed into the vessel causing a burst of flame. Many of the crew who were asleep below decks were killed in the explosions, but fifteen others managed to reach deck and dive overboard. Swimming to a burning lifeboat, they extinguished the flames and used the boat to row ahore. A fishing vessel sighted their fire on the beach and took them to port.

The deaths of more than 114 seamen were revealed in the sinking announcements in the first five days of this week, but at least 885 passengers and crew were rescued and landed safely at United States and Caribbean ports. Twenty-four others were said to be missing.

Sinkings since July 12 included seven American vessels, three Panamanian, four Norwegian, one Dominican, one British and three unidentified Allied ships.

The tabulation:

	July 12-16	Since Dec. 7, 1941.
Off the United States	5	151
Off Canada	3	39
In the Caribbean	7	129
In the Gulf of Mexico	4	35
Off South America	0	23
	19	377

Poultry Market Remains Steady

TORONTO, July 17 — (CP). — The dressed poultry market has remained fairly steady, the Dominion Department of Agriculture reports.

Broilers are not quite so plentiful although there is still some surplus which is being packed for storage.

Heavy chicken are not too plentiful and are moving well. Medium weights are draggy. More fowl are arriving of good quality and a downward revision of price is likely. In fact, some dealers have already lowered their quotations on this kind of poultry one cent per lb.

A few fresh turkeys, old hens, arrived, for which 25 cents lb. was paid.

Stocks of frozen chicken are pretty low and sale of this poultry is not being pushed, dealers holding to fill contracts at a later date.

One car arrived from the Western Provinces containing Grade B milkfed and Grade B costing 30½c and 28½c lb.

Local demand is fair but out-of-town movement to summer resorts is good. This also applies to shipments to Newfoundland. Some lots of fresh frozen fowl are going forward to Montreal and Ottawa.

Dealers are quoting producers and country shippers:

Spring chickens, 25 to 26c lb.

Broilers—Grade A milk-fed, 25 to 26c; B, milk-fed, 24 to 25c; A, 25c; B, 23c.

to 23c; 4 to 5 lbs., 21 to 22c; 3 to 4 lbs., 20c Grade B, 5 lbs. and up, 20c; 4 to 5 lbs. 19c; 3 to 4 lbs., 18c.

Turkeys, 25c.

Old roosters—16 to 17c.

Japs Get Another Chinese Port

TOKYO, (From Japanese Broadcasts), July 17.—(AP).— Japanese naval units early to-day effected a landing without bloodshed at Hwanghwatsun, on the estuary of the Wu river in south-eastern Chekiang province, and started a drive westward toward Japanese-held Wenchow, a Domei dispatch from Shanghai reported.

(The aim of this force apparently would be to clean up the area to prevent the use of port facilities by the Chinese as an avenue for supplies.)

The landing followed by less than 24 hours an attack along the estuary by Japanese which bombed and machine-gunned important military installations, Domei saaid.

GOOD NEWS.

Friends in this city will be pleased to learn that the injuries to PO Lloyd Parnall were not as extensive as had been feared. His wife received a cablegram from relatives this morning containing the information that Lloyd was coming to visit them, so that any wounds received must have been minor ones.

QUICKIES

"Think of getting one fer yerself with an Examiner Want Ad, Mister?"

Cheese, Produce and Livestock

MONTREAL GRAIN

Wheat, No. 1 Northern, 91c; No. 2, 88c; extra No. 3 C.W. oats, 63c; No. 2 feed barley, 80c; a bushel basis track.

Spring wheat flour.—First patents, $5.15 to $5.35; broken lots, $5.70 to $5.90; seconds, $4.50 to $4.70; in carlots per barrel basis track, less 10 cents for cash.

Winter wheat flour: Choice grades in carlots, $5.70; broken lots $6; white corn flour, a barrel in bags, delivered to the trade, in carlots, $7.60; in broken lots, $7.90; less 10c for cash.

Bran $29.25; shorts, $30.25; middlings, $33.25; a ton carlot quantities, delivered in Montreal freight points.

Brewers' dried grain, wholesale, $24 a ton; retail, $26 a ton.

Rolled oats, bags of 80 lbs., delivered to the trade, $3.20 to $3.35; baled hay, No. 2, $20, a ton, f.o.b. Montreal; oats straw, $9.

MONTREAL PRODUCE

MONTREAL, July 17 — (CP). — Produce market prices here Saturday, as reported by the Dominion Department of Agriculture follow:

Eggs.—Graded shipment selling: A-large, 33½ to 34c; A-medium, 32½ to 33c; A-pullets, 28 ½to 29c; B, 28½ to 29c; C, 26 to 26½c. Receipts: 939 cases.

Butter. — First grade creamery prints, jobbing price, 35½ to 36c; first grade solids, jobbing price, 35 to 35½c; current receipts, Quebec, No. 1 pasteurized, 33¾c; No. 2, 32¾c; wholesale, Quebec No. 1 pasteurized, 34⅛c; No. 2, 33⅝c. Receipts: 540 boxes.

Cheese.—Current receipt, Western and Quebec, white, 19⅝c f.o.b. Montreal; wholesale, Western and Quebec white, 20c, first grade f.a.s. Montreal. Receipts: 3,674 boxes.

Potatoes.—75 lb. bags, Quebec, $2 to $2.20; Ontario, $$2.50.

TORONTO PRODUCE

TORONTO, July 17 — (CP). — Produce market prices here to-day as reported by the Dominion Department of Agriculture follow:

Eggs.—Wholesale to retail. Grade A-large, 36c; A-medium, 35c; A-pullet, 31c; B, 30c; C, 28c.

Churning Cream, wholesale, No 1 lb. 35c f.o.b. 38c delivered; No. 2, 32c f.o.b., 35c delivered.

Butter, wholesale.—First grade solids, 34c; second grade solids, 32½ to 33¼c.

solids, 33¾c; second grade solids, 32¼ to 33c.

BUFFALO LIVESTOCK

BUFFALO, N.Y., July 17—(AP)—Hogs, 200; trucked-ins 170 to 230 lb. $15.35 to $15.50; 240 to 300 lb. $14.65 to $15.15; good and choice, 180 to 220 lb. rail-run quoted $15.75.

Cattle, 200; tidy grass steers, $12.75; late Thursday common to medium southwest grassers, $10.70 to $11.25; cutter and common cows, $8.50 to $9.85; canner, $6.75 to $8.40; strong weight sausage bulls to $11.75; lighter averages, $9.25 to $10.85.

Calves, 200; good and choice vealers, $15.50 common and medium, $10.50 to $14.50.

Sheep, 100 not enough offered to test market; good to choice 60 to 80 lb. Spring lambs quoted $14 to $14.50.

FRUITS AND VEGETABLES

TORONTO, July 17 — (CP). — Wholesale fruit and vegetable prices were unchanged here today.

WINNIPEG GRAIN

WINNIPEG, July 17 — (CP). — No trades were reported in the wheat futures during the first half hour of the session today on the Winnipeg Grain Exchange, and there were no indications of any new export business. At chacago wheat was down ⅜ on further liquidation.

Practically no trades appeared in the coarse grains, but prices in oats and barley showed a firmer tendency following liquidation of the past two days. Minor trades were transacted in rye, but prices were down ¼ cent.

Yesterday's Quotations

	Open	High	Low	Close	Prev Close
Wheat—					
July	80¾	80¾	80¾	80¾	80¾
Oct.	....	....	....	90	90
Oats—					
July	..	..	..	31½	31½
Oct.	47¼	47¼	46⅝	46⅝	47½
Dec.	45¾	45⅞	45½	45⅝	45⅛
Barley—					
July	64¾	64¾	64¾	64¾	64¾
Oct.	61¼	61¼	60¾	60⅞	61⅛
Dec.	....	....	....	60⅝	61⅛

MONTREAL POULTRY

MONTREAL, July 17 — (CP). — Poultry prices per lb. Chickens milkfed grade A 28c to 29c; B 26c to 28c; fresh fowls 20½c to 25c. turkeys 32c to 33c; ducks domestic 28c; brome lake 29c.

BACON-HOG PRICES

TORONTO, July 17 — (CP). — Barrie and prices were unchanged at other bacon-hog markets reporting today.

Liveweight: Chatham $10.75

Dressedweight. — Barrie, $16.65; Brantford, $15.35 plus transportation; Hull, $15.50 plus transportation; Hamilton, $15.50 delivered. London, $15.50 delivered; Peterborough, $15.25 plus transportation; Stratford, $15.10 plus transporation.

Last Minute News

WASHINGTON — (AP). — The The United States Navy announces to-day in a resume of fighting in the Aleutians that Army aircraft recently dropped 56 bombs on Japanese shore installations at Kiska, one of three islands on which the enemy has landed. American losses in the campaign to date were disclosed to include 44 Army and Navy men killed in Jap bombing attacks on Dutch Harbor and nearby Fort Mears and on an Army post at Fort Glenn about 70 miles west of Dutch Harbor on the Island of Umnak.

French Warships Not For Hitler

LONDON, July 17 (CP Cable)—The British government has no intention of allowing the nine French warships interned at Alexandria, Egypt, to pass into enemy control, the diplomatic correspondent of the Press Association wrote last night.

The correspondent added that this determination was emphsized in London after a Vichy statement was issued by Chief of Government Pierre Laval rejecting a suggestion of President Roosevelt that the vessels be moved to a port in which they would be safe from Nazi designs.

The ships—a battleship, four cruisers, three destroyers and a submarine—have been immobilized since the fall of France.

President Roosevelt has informed Vichy that the United States would consider Britain justified in destroying the vessels should it appear that the Axis is about to take Alexandria.

Holdup Shooting Laid To Boy 18

WINNIPEG, July 17—(CP).—Mrs. Johnson, 35-year-old grocery store owner of St. James, a suburb, was in critical condition in hospital today as police arrested an 18-year-old boy alleged to have shot and wounded her during an attempted holdup.

He entered the store early last evening and when she refused his demands for money, he fired a small calibre sawed-off rifle. The bullet lodged above her heart. She was given several blood transfusions during the night.

The youth, whose home is near the store, told Mrs. Johnson: "I am in a jam, I need some money." He was discharged from an aircraft plant here a month ago.

He also threatened a neighbor, Mrs. Fanny Hamilton, who went to the aid of Mrs. Johnson when she staggered from the store and collapsed on the street.

Hint Further Incidents St. Lawrence

Negligence Indicated By Authorities Over Coast Waters

OTTAWA, July 17—(CP).—The House of Commons yesterday left its plodding progress through budget resolutions to engage in discussion on defence of the St. Lawrence area and monetary reform proposals.

When the House rose at 11 p.m. Conservative House Leader Hanson said six hours had been spent on the discussion of monetary reform, arising from the suggestion in the House on Wednesday night by Arthur Slaght (Lib., Parry Sound), who urged the issuance of $1,200,000,000 in national currency.

Finance Minister Ilsley agreed with Mr. Hanson that today the House should strictly apply the rules and proceed with the budget resolutions without too general discussion.

Speaking on a motion of J. A. Roy (Ind., Gaspe), that the House adjourn to permit a secret session, Prime Minister King said that Mr. Hanson and Mr. Roy should confide in the Defence Minister information which they said indicated all was not well in the St. Lawrence area.

Mr. King said a decision on a secret session could not be reached until such information had been studied. There had been many offshore sinkings of ships and the people should accept these possibilities. He questioned the need of a secret sitting when such acts of war occurred and assured all possible steps were being taken by the

HINT FURTHER

(Continued on Page 8, Column 1)

Private To Hang For 3 Murders

MELBOURNE, July 17.—(CP).—Private Edward J. Leonski, former New York City grocery clerk, was convicted by a United States military court today of the slaying of three Melbourne women and was condemned to death by hanging.

The 10member tribunal debated barely 50 minutes before announcing its verdict, which is subject to review by the commanding general of the United States armed forces in Australia.

He had been under arrest since mid-May, a few days after the body of Miss Gladys Hosking, 40, a university chemistry school secretary, was found near an army camp.

The other victims were Mrs. Ivy McLeod, 40, killed May 3, and Mrs. Pauline Thompson, 31, killed May 9. All three had been strangled.

Confessions which Leonski signed following his arrest were introduced into evidence by the prosecution during the trial.

Witnesses had described Leonski as a "psychopathic personality" who sometimes drank a mixture of beer, ketchup, ice cream and pepper.

Hog Quotations In Peterborough

FRIDAY, JULY 17

Canada Packers quote:

Hogs—$15.25 plus transportation.

Sows—No. 1, $11.50; No. 2, $11.00.

Calves—Top, 14c.

Butter.—No. 1 prints, 37c; No. 2, 36c; No 1 solids, 35½c; No. 2, 34½c.

Eggs—A-large, 28c; A-medium 26c; B 23c; C, 18c.

Cream.—No. 1, on truck, 36c; delivered, 37c.

The Quaker Oats Company quotes Ontario Winter Wheat: No. 1, $1.02; No. 2, $1.01; No. 3, $1.00. Milling oats, 55c. Buckwheat, 72c. delivered at mill.

More Hostages

LONDON, July 15 — (CP).—The German - controlled Netherlands radio announced yesterday that a large number of new hostages had been seized by the occupying authorities in Holland in a drive against anti-German activities.

An official proclamation said the lives of the hostages would be forfeit is acts of sabotage continue.

"The population holds the safety of these compatriots in its own hands," said the announcement.

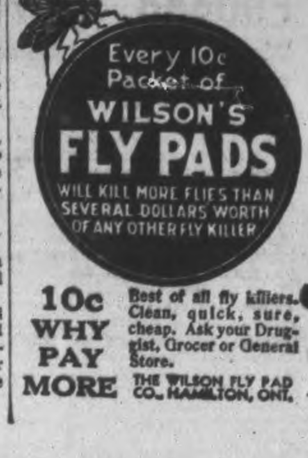

Out Of Chengtu 2 Missionaries Would Go Back

NEW YORK, July 17.—(CP).—Bombed out of their homes by Japanese, flown over cast stretches of the desolate interior of Asia and sailed across thousands of miles of submarine-infested oceans, Miss Lois Russell of London, Ont., and Miss Helen McDougall of Petrolia, Ont., had one emphatic statement to make today:

"If we get a chance, we'll do it again any day."

They were two members of a party of United Church missionaries who landed in New York from China via India and who will arrive in Toronto today to report to their denomination headquarters. Others in the party are Rev. and Mrs. Homer Brown and Miss Julia Brown of Toronto and Dr. and Mrs. Harry Williams and their two children of Winnipeg.

All were stationed for the last few years at a mission base in Chengtu, Szechwan province, 150 miles north of Chungking and all are veterans of many years service in China.

"Everyone in the party was in China for at least 20 years," Miss Russell explained.

"Japanese atrocities cannot be exaggerated," said Miss McDougall: "They're horrible."

Thinks China Will Win

"But," added Miss Russell, "with all her limited equipment and with all the atrocities committeed on her people, China, I believe, is going to beat Japan. China is stronger now than when the war began. She's only beginning to capitalize on her resources. In addition, she's starting to get help from the other powers. There are just too many Chinese for the Japanese to handle and their philosophy makes it just about impossible to conquer them.

"The morale of the Chinese people is wonderful. In addition, you have to remember that they're used to suffering. Why, in the 23 years I was in China they had 400 civil wars—so they know how to take it."

The missionaries flew from Chengtu to Chungking. Then to Calcutta and then proceeded to New York by a secret route. Other United Church missionaries are still in Chengtu.

Cobourg Softball

Cobourg softball schedules are being postponed while members of the Reserve Army are at camp during the next two weeks due to the fact that many of the team members are in the Reserve Force.

Training School Site Is Sought In Cobourg

COBOURG, July 17 (ENS). — Officials of the Boys' Training School, Bowmanville, were in Cobourg yesterday looking over a number of properties for a possible site which would be used to house about 25 girls in the charge of the institution. The Lakehurst Mrs. Edith Kerr Macdonald's home, and Pontiac Stock Farms were looked at. Whether any decision was reached was not revealed.

Censors Decide Drew Letter Must Be Banned

OTTAWA, July 17. — (CP). — Spokesmen for the press censorship department said last night that publication in full of the letter written by Lt.-Co. George Drew, Ontario Conservative leader, to Prime Minister Mackenzie King, criticizing the report of the Hong Kong Inquiry Commission, would be regarded as an infringement on the Defence of Canada Regulations.

Partial publication would not be objected to by the censorship, provided no part of the matter published infringed the regulations.

But the spokesman said this would mean that the "most interesting" parts of the letter could not be published.

Mr. King informed the House of Commons Wednesday night that the letter from Co. Drew, a commission counsel at the inquiry into the Hong Kong expedition, would not be tabled in the House.

The Prime Minister said tabling the letter and thus disclosing its contents would violate an undertaking to keep secret certain information obtained from the British government. He said also that it contained imputations upon the integrity and judgment of Chief Justice Sir Lyman Duff, who conducted the inquiry as a Royal Commissioner.

Continuing Purge

LONDON, July 17(CP) —A Czech government spokesman said today the Gestapo is continuing to arrest hundreds of persons in Bohehamia and Moravia in its purge resulting from the slaying of Reinhard Heydrich.

He said that while he had no knowledge of a Moscow radio report that 10,000 Czechs were executed in one month, "the Nazis have executed many more than the 1,350 they have announced, but we do not know the exact figure."

Inflicting Heavy Casualties On German Invaders

This photo was taken in one of the sectors of the southern front and shows a Red army unit in action. They are on the offensive and hide behind small bunkers of dirt on which they brace their machine-guns and rifles. Note the wounded man being cared for by his comrade. These Red fighters are the cause of the slowing down of the Nazi push in Russia.

Chaser Chances Own Blasts To Get U-Boat

MIAMI, Fla., July 17 — (AP). — United States naval authorities yesterday released the story of how a game sub-chaser crew, with one engine of their craft disabled, made an attack on a submarine and then limped into port with her seams open. The disclosure was made while Navy Secretary Frank Knox made an inspection of the sub-chaser school here.

A new crew on a new patrol chaser spotted a submarine in Florida waters, related Lt.-Cmdr. F. E. McDaniel, commander of the school.

As the chaser rushed in to drop the first depth charges, one of the engines broke down and the speed was cut to 10 knots—too slow for the boat to race away from the concusion of the underwater explosions. The skipper went ahead with the attack and the crew tossed over the charges.

The explosions opened up the seams in the chaser, but the skipper kept the boat circling until every charge aboard had been dropped. Leaking badly, the chaser made for port. The crew moored her at the Miami dock and the commander reported the action, adding:

"By the way, I'm afraid the chaser is sinking."

She was, but a tug managed to get the craft into drydock before she went under. The vessel has been repaired and is back in action.

Arctic Convoy Battered Six Days

LONDON, July 17.—(AP).— Two convoys carrying supplies to a Russian port, one including American ships, fought off German submarines and bombers for days at a time and reached port with the loss of only a few vessels, survivors reported last night.

Officers and men of the freighters and escort vessels manned their action posts for six consecutive days in one convoy's battle and for three days in the other.

When the fight was over, at least two German submarines had been sunk by gunfire and depth charges and an undetermined number of attacking planes shot down.

"It was a miracle that, in spite of the incessant bombing, so few ships in the convoy were lost," Stoker Frank Robinson said in his account of the six-day fight.

"The trouble began with a lone Focke-Wulf plane," Robinson continued. "We saw it overhead. That was the beginning of six days and nights of excitement. While it lasted we were bombed an average of ten times a day.

"Our own ship was sunk. We were flung into the sea and German pilots came down low and machine-gunned us while we struggled to find something to cling to.

"As soon as we saw the Focke-Wulf reconnaissance plane we got busy preparing the ship for action. The first attack came shortly before nightfall.

"They came over in wave after wave of dive-bombers and torpedo planes. The air was filled with the roar of motors and the noise of bursting bombs and anti-aircraft fire.

"That was the beginning. It went on through the night and on into the next day. And then it went on again—for six days and nights. There was little sleep for anybody.

"We could only snatch our food between watches. The longest let-up they gave us was two hours.

"Once we saw a lone British fighter catapulted off a merchant ship. He went up to mix it with nine German bombers He got one of them and damaged another and then they got him and we saw him bail out. A corvette picked him up, wounded in the leg.

"The day came when it was our turn. A bomb hit the ship forward. Before we knew what had happened, three more hit us amidships. For a few seconds we were living in the confusion of rending, crashing smoke and the stink of explosives.

"The old ship fell away in two halves and those of us who escaped the bombs found ourselves in the sea.

"After we had finally got into a lifeboat, the Germans came back to machine-gun us again. We finally were picked up and the convoy went seadily on.

"We reached a Russian port, but still there was no let-up. Ten or twelve times daily they came over trying to set the whole place alight. Thanks to the Russian barrage, which was something terrific, they failed."

One British warship developed engine trouble during the voyage and had to be taken in tow by a merchantman.

Kinsmen Carnival Is Held In Cobourg

COBOURG, July 17 — (ENS). — Cobourg Kinsmen Club annual carnival opened last night in George Street Public School grounds for a two-night stand. The Cobourg Kilties Band, under the baton of Joe Goldring, are playing at the carnival both nights. Entire proceeds of the event are for the Kinsmen's Milk for Britain Fund except the returns from the main refreshment booth which are being turned over to the Red Cross. Although scarcity of some articles made it difficult to procure them as prizes this year, the commitee nevertheless obtained a fine selection. Lloyd Dickhout is carnival chairman.

The Kinsmen had an army of willing workers in the various booths with lusty-lunged barkers calling in the trade. Gordon Garnet was the chairman of the Milk for Britain booth, with a number of local doctors asisting him. The ladies' bingo booth was in charge of Dr. Austen Allen and the men's bingo was in care of Fred Tucker) Chalk. Bruce Marshall had the over-and-under-seven booth and Roy Barker was in charge of the grocery booth. In charge of the other booths were Claude Fowler, penny toss; Garnet Thompson, wheel of fortune; Harold Bellamy, ringed money; and Robin Mallory, merchandise wheel.

Cobourg Briefs

COBOURG July 17 — (ENS). — The north-west corner of King and Division Streets will soon look as spic and span as the south-west corner. During the last two days the Bank of Toronto exterior was cleaned by workmen using a combination of compressed air, water and sand, and to-day the opposite corner on which stands the Dominion Bank was given its treatment. All of which serves to make some of the buildings on the main street more dingy in comparison.

Due to the attraction of the Kinsmen Carnival last night, the attendance at the weekly jitney at Cobourg Lawn Bowling Club was slim. Places of amusement suffered in a similar fashion, but as the carnival was for a worthy cause their proprietrs were not sorry.

Rev. McKinnell Dies

PHOENIX, Ariz., July 17.—(AP) —Rev. Harvey J. McKinnell, 82, who came to Phoenix in 1931 from Darlington, In., to assist in a legal battle for the life of his daughter, Winnie Ruth Judd, trunk slayer, died to-day. He came here to aid Mrs. Judd, accused with shooting to death her two best friends, hacking one body to pieces, and shipping both to Los Angeles as baggage. Mrs. Judd was sentenced to hang but later was declared insane and committed to an asylum.

Headed For The Farm

LONDON, July 17.—(CP).—Sixty-four-year-old Walter Bentley of London, who sat in a dark barn and yelled "Calling all cars" until a police cruiser responded, was given suspended sentence on a liquor charge when he promised to get work on a farm.

With Camerons

Lt. Merrill Ruiter, well-known golfer and former member of the Prince of Wales Rangers Regiment is now serving with the Cameron Highlanders of Ottawa He is the son of E. J. Ruiter, Gilmour St.

(Cripps' Studio Photo)

Review VC Case As Honors Group Ponders

OTTAWA, July 17—(CP)—One of Canada's first Great War heroes, Philip Konowal, V.C., appeared before the special House of Commons committee on honors and decorations yesterday on presentation by J. F. Pouliot (Lib. Temiscouata).

Mr. Pouliot said he called attention to Mr. Konowal's case in order to suggest that an award of the highest decoration for valor should carry with it some protection and assistance for the recipient during his life.

Questioned by the chairman, Hon. Cyrus MacMillan, Mr. Konowal said he was employed on the temporary charr staff of the House of Commons and received a pension of $15 a month. If he was off work a day his wages would stop but he had never been off. He appeared in smock and overalls and carrying a broom.

"I killed 16 Germans with the bayonet and captured a machine-gun," he said, in winning the V.C.

Mr. MacMillan said everyone who was at Hill 70 recalled Mr. Konowal's citation and knew his award was for "very significant deeds of valor."

Mr. Konowal said he had had various jobs since the last war before obtaining his present employment seven years ago. He was out of work for three years.

"A Typical Case"

Gordon Fraser (Con. Peterborough West) said the case was typical of a considerable number of returned men on the temporary staff of the government.

Later in the sitting D. F. McCuaig (Lib. Simcoe North) said it was not fair to say Mr. Knowal did not receive pay when off work. He understood temporary employees of the House of Commons did receive pay if off work for short periods.

"The only value of his testimony is to show that even the Victoria Cross does not protect a man from poverty," said J. J. Kinley (Lib. Queens-Lunenburg).

"I think a man awarded the Victoria Cross is entitled to live better than this man, whether he is employed or not," said Mr. McCuaig.

Dr. E. H. Colman, Under-Secretary of State, appeared before the committee to outline existing arrangements for granting medals aid awards to Canadian civilians, either for public service or for acts of bravery in saving life.

Mr. Coleman said he believed decorations were part of the prerogative of the King and the King was not bound to act on the advice of his ministers. In most cases, however, the recommendation for a decoration originated either with the King's ministers or with a commander of forces in the field.

BUY COAL NOW

We Have

Alberta Coal

Also

Blower Coal

To Replace

Welsh

And all other types of Coal to meet your requirements.

McCarthy & Johnston

111 Hunter St. E. Dial 6524

HOW TO KEEP RAYONS FREE FROM RUNS

1. Buy carefully and be sure you get your right size and length.

2. Easy does it—put on your rayons as carefully as those silk ones you used to have.

3. Avoid cake soap rubbing: don't twist ... harsh handling weakens delicate threads, encourages runs.

4. Dip stockings in lukewarm Lux *every night* when you take them off. This saves their elasticity ... helps them fit better.

5. Gently squeeze out moisture without wringing, then roll in a turkish towel. Hang over a rod away from heat and sun. Don't use clothespins.

6. Dry a whole day at least, after dipping before you wear them again. Rayons are strongest when perfectly dry.

YOUR glamorous new rayons or bembergs need *gentle* care. Be sure you dip them in Lux every night. Gentle Lux whisks away harmful perspiration which rots delicate threads. Lux cuts down embarrassing, costly runs.

TONIGHT— DIP YOUR STOCKINGS IN— LUX

A LEVER PRODUCT

H. FLORENCE FURNITURE CO.

DISPOSAL SALE

Clearance of Floor Samples And One-of-a-Kind Suites - - - -

Here is an exceptional opportunity to buy modern Chesterfield Suites at a new low price. These Chesterfield Suites have been on display, and we have priced them for quick selling.

Keep Up Morale With New Furniture

3 Piece Modern Chesterfield Suite

Upholstered in one of the season's most popular velour stripes. An ideal suite for apartment, or small living room, semi-modern in design with smartly styled arms and show wood trim and absolutely guaranteed. To clear, 3 pieces 89.50

3 Piece Chesterfield Suite

Modern design, Karr spring seat units offer exceptional comfort, upholstering in a beautiful shade of wine, velour, with green chair. 3 pieces, to clear at 117.50

8-Piece BEDROOM SUITE

In the popular double waterfall design, in two-tone walnut finish. Consists of vanity or dresser, with circular mirrors, chiffonier, full panel bed, bench, sagless cable spring, mattress and pair of pillows.

The 8 Pieces Complete 89.50

You Can Always Do Better At The

H. FLORENCE

204-206 Charlotte St. FURNITURE COMPANY Phone 7651

The Examiner

The Peterborough Examiner, published each evening by Peterborough Examiner Limited, Office: Hunter and Water Streets, Peterborough, Ont.

W. RUPERT DAVIES, President
H. L. GARNER, General Manager
G. WILSON CRAW, Managing Editor

Subscription Rates: 18c per week in City of Peterborough delivered by carrier; $6.00 per year by mail to outside points.

Members Canadian Press, Audit Bureau of Circulation; Canadian Daily Newspaper Association; Empire Press Union; Ontario Provincial Dailies Association.

TELEPHONE 4641
Private Branch Exchange to all Departments

FRIDAY, JULY 16, 1942

Colonel Drew's Letter

The *Examiner*, as an independent newspaper, has consistently supported the Government in power, and we believe that most of the people in this country have, until recently, retained the faith which led them to elect that Government in the spring of 1940, but the maladroit manner in which the affair of the Hong Kong Report is being handled will do much to shake that faith. By bringing charges against Colonel Drew under the Defence of Canada Regulations the Government achieved nothing, though it gave another example of the way in which those Regulations may be abused, and it made Colonel Drew the hero of the hour. Now, after having given his partial consent to table Colonel Drew's letter in the House, the Prime Minister, upon taking legal advice, has declined to do so. It is quite clear, however, that the matter will not be allowed to rest; Parliament and the Canadian people will want a full investigation of the Hong Kong Report and if such an investigation is not forthcoming faith in the present Government will never be what it was.

• • •

The Prime Minister's refusal to table the letter in the House will do little to maintain secrecy concerning its contents. Responsible news agencies sent extracts from the letter to every newspaper in this country before Mr. King made his decision; the papers had the story in type, ready to print the minute the letter was tabled. There can be few people in Canada now who were deeply interested in the contents of that letter who are not informed of what it said.

• • •

It is in everyone's interest that the letter be discussed publicly. If what Colonel Drew said in a public address was prejudicial to recruiting contents of his letter are even more so, and the present secrecy is almost enough to discourage recruiting altogether, for it seems to hint at serious incompetence in the management of our Army. Men will fight bravely for their homes and for those they love, but they want the assurance that their sacrifice is not being wasted by inept leaders. They will not be assured of this unless one of two things happens; either the Government must show that Colonel Drew is making an unnecessary fuss, or it must probe the whole matter, and root out the weakness which Colonel Drew says exists. Suppression of the matter will only give rise to rumor and suspicion, and there is nothing which the enemies of the Government would like better.

• • •

We cannot imagine that Colonel Drew would pursue this matter so vigorously if he were not at least moderately sure of his ability to carry it through to a successful conclusion. Certainly he is doing his best to vex the Government, but if his accusations against the General Staff and the Royal Commissioner are justified the Government needs vexing and the gentlemen who control the fate of our Army need replacing. We have already said that we think that Colonel Drew is making the utmost of any information which he may have and that his reasons for doing so are not wholly unconnected with his concern for the welfare of the Conservative Party as well as for the country as a whole. His fellow-Conservatives have made no attempt to conceal their glee at the disturbance which his criticism is causing. When a Liberal member in the House on Wednesday interjected a remark into Mr. Hanson's speech, saying that Colonel Drew would welcome the publicity which this affair brings him, Mr. Hanson was quick to reply, "Yes, he will welcome the publicity this gets; this publicity has made him the biggest man in the public life of Canada today." And when another member asked if this meant that Colonel Drew might become next leader of the Conservative Party, Mr. Hanson replied, "Well, you might go farther and fare worse."

• • •

No one will deny that this incident is a windfall for the Conservative Party, and no one will be surprised if they make the most of it. The Government has frequently been accused of playing politics, and the charge has not been without grounds, but we had better recognize that playing politics is a Canadian, and not an exclusively Liberal, vice. When the Conservative Party has any ammunition to fire it can fire it as skilfully as anyone; even the C.C.F. is learning the national game, as its eye-catching move on the conscription bill showed.

• • •

But this matter of the Hong Kong affair is beyond mere politics. it involves the General Staff of our Army, and our most eminent jurist. It has tremendous bearing on the nature of our war effort. The great body of Canadians who are indifferent to politics do not care in the least what political party profits from the investigation, or whether a new demagogue is made. The men and women who do the hard labor of the war and who furnish the fighting-men, want to know that the war effort of the country is being properly directed and that their work and sacrifice is not thrown away. So far Colonel Drew has made his accusations and has not been allowed his chance to prove them. It is in the interests of Canada that he be given that chance.

Anti-British Intellectuals

In a recent editorial the Toronto *Globe and Mail* condemns Canadian "intellectuals" who, after a brief stay in Britain, return to this country with a prejudice against all things British. It speaks of them thus:

> "Those intellectuals who visited Britain on a Rhodes or other scholarship or spent a year or two at Oxford or the London School of Economics and were not received with the unrolled red rug developed a childish complex which has plagued them into older years, but, unfortunately, not maturity."

There is deep truth in this; we have seen it happen. Many a young Canadian who goes to England full of his own importance is cruelly shocked when the people whom he meets there refuse to take him at his own valuation; sometimes he never forgives the British for the calm way in which they accept the apocalyptic revelations of his mind. He is quite likely to return to Canada with a conviction that Britain is played out. It is always humiliating to discover that one's grandmother knows how to suck eggs.

It is high time that we found out more about Britain and the people there who are our allies in this war. The States is learning to like the British and we might do so too, with advantage. After all, a man who wears a monocle may do so merely because he thinks spectacles are ostentatious. No one wants Canada to become a land of Anglophiles, but we should mistrust people who attempt to discredit the English because they themselves have acquired some painful self-knowledge while living in England.

Lord Haw-Haw And Goethe

We read with deep interest that William Joyce, the British traitor who broadcasts regularly from Berlin and who is known to English listeners as "Lord Haw-Haw" because of his excessively broad English accent, has written an explanation for his conduct. But what particularly interests us is his confession of a holy belief in National Socialism, an unbounded adoration of the heroic figure of Adolf Hitler, and profound veneration for Goethe and Wagner.

Obviously Haw-Haw admires Hitler or he would not have chosen to work for him. And if he "adores" him, well and good; each to his taste, as the old lady said when she kissed the cow. We can understand that a pretentious, troublesome fellow like Haw-Haw would enjoy the noisy, ponderous music-dramas of Wagner. But what in the world does this hired ruffian find to admire in Goethe? What possible sympathy can he have with that genius?

Goethe never hesitated to call himself a citizen of the world. He had no use for petty nationalism and he had a true appreciation of the shortcomings of his countrymen. He was a man of noble and generous character and a despiser of pretence and vulgarity. What can Haw-Haw see in Goethe? We strongly suspect that he does not know what he is talking about. He is no more a lover of Goethe than Guy Fawkes was a lover of Shakespeare. There is something infinitely contemptible about a mind which lumps the greatest of German poets with Hitler, the evil genius of true German culture.

NOTE AND COMMENT

The mosquito is the most depraved of creatures. It bites the hand that feeds it.

The Free French are to be known in future as the Fighting French. In contrast to the ones who can't fight and the ones who won't.

The Brandon Sun observes: "The man who wrote that all's fair in love and war did it before the Japs and Nazis got into it." Incidentally, has anyone ever heard of a Jap being in love?

Farming News and Views

By HON. DUNCAN MARSHALL

WHEN this appears in print there will be a good deal of Fall wheat in stock and it promises one of the best yields of wheat we have had in Ontario for some time. Some fields have gone down in spots with wind and rain but the injury in this way is not large. At the moment the corn crop for ensilage is not very promising, but it is surprising how many farmers when asked what they are filling their silos with this year reply "hay." Some have put in straight alfalfa but an astonishing number have just cut a heavy hay crop and were glad to 'save' is quickly by getting it into the silo, and they much prefer handling green hay rather than corn in the filling. Where anyone was depending upon a heavy crop of corn fodder on a large acreage it is not so good, and their supply of feed will be some short.

Potatoes and roots are late in many places and it is difficult to take time out from harvest to hoe and thin the latter. Mangels are going to be missed next spring. They are such good keepers that many farmers plan having mangels for feeding in May and they are excellent feed to have at any time of year.

◇ ◇ ◇

HEAVY applications of commercial fertilizer have been made in England early in June. This practice improves the yield of grai without adding much, if anything, to the straw. When the application is made the farmers like to have the crop covering the ground with a good strong stand. If the fertilizer burns the leaves of the crop, to some extent, they say, so much the better. It is a heavier grain yield they are after and if the crop is burned a little there may be less straw, but the roots will strengthen and have something, from the newly applied fertilizer, to feed the grain as it forms in the head. No effort is being spared in Britain to secure as heavy a yield of grain as is possible.

◇ ◇ ◇

CITY people in Ontario are buying farms in increasing numbers. Fancy prices are not being paid but land is moving quite freely. As is usual in such cases farms near the cities are in the strongest demand, but good land anywhere in Ontario is worth a good deal more money than it was. There will undoubtedly be an after-war movement from over the ocean to Canada, and land is likely to be good property to have when the war is ended and things are being set to rights.

◇ ◇ ◇

A TOOL bar, made for easy attachment to a tractor, has rapidly come into very general use in England. Before the war such a thing was by no means common and many farmers held the firm idea that cultivation of row crops could only be done in a satisfactory manner by horses. The hurry, because of lack of help, since the war began, has created a demand for cultivators which will take three or four rows at a stroke. Tool bars are now made with wheels on the frame to regulate the depth of the cultivator teeth in doing their work, and British Farm Journals are giving a good deal of publicity to this new method of cultivation. In some cases a small motor car has a tool bar, fastened on its front end, with cultivator teeth attached, and the car pushes this contraption ahead of itself making a good job of cultivating potatoes or field roots.

◇ ◇ ◇

THE Wartime Price Board is going to pay a bonus of 6c per lb. butter fat on cream that is made into butter. This will work out at about 5c per lb. on butter and will cost, it is estimated, about $15,000,000. I cannot for the life of me see why this fifteen millions is either to be added to Canada's debt or taken from the taxes. All that was necessary was to raise the price ceiling on butter to 40c per lb. The people would have gladly paid it in wartime and the matter would have been disposed of, without the afterclap of $15,000,000 to come on taxpayers already quite burdened. We are bonusing cheese and bacon, why? Because we are producing them for the war zone, and Britain is only able or willing to pay a certain price, so Canada, wanting the extra bacon and cheese for export, is stimulating its production by bonuses. It is different with butter. We do not export it—we want it only for home consumption, and feel that it should be priced high enough to be fair to the farmers selling cream. The logical and sensible thing to do was to raise the price ceiling and the matter would be settled. This is not to be done, however. Evidently these price ceilings are fixed by people who then fall down and worship them, and so we fin dourselves in the foolish position of bonusing food for home consumption when our people could, and would, easily pay the small advance on a pound of butter.

What is the use of telling the people that we need every dollar for the war and then squander $15,000,000 in such foolish fashion as this? Surely a little common sense would work in well here and the fifteen millions, already raised by taxes, could be used to fight our enemies.

◇ ◇ ◇

THE live cattle coming onto the Canadian markets are to be bonused, it appears, in an even more cumbersome fashion. We have had an exhibition for some weeks of the Government paying several cents per pound above the "ceiling" for beef to supply our army. The packers, of course, had to be taken care of, and so we had a condition in the Toronto yards, which if brought about by ordinary business men would be regarded as very silly. Now, we are told, the wholesale price of beef is to be reduced from the present price of 19¼c per lb. to 18¼ about the middle of this month. A further reduction of one cent, to 17¼, early in August, is to be made. A one-half cent additional reduction to be made toward the end of August, and by the middle of September a further one-half cent, bringing it to 16½c. If cattle are higher across the line some sort of bonus is to be paid.

The whole difficulty seems to be that while the farmer has some people in this organization who are trying to see that he has fair play, the all powerful persons in the price fixing business are more interested in working out their theories than having a simple straight-forward plan that would eliminate bonuses as far as possible, and under which farmers could make some calculations upon which they could safely operate their business.

"ENEMY ANNIHILATED"

Hitler's Blitz Slows in Russia

By KIRKE L. SIMPSON Associated Press War Analyst

A MEAGRE gleam of hope that the German offensive in the Don Basin is losing some of its momentum and may be halted is reflected in Moscow press advices.

They make no effort, however, to conceal the extreme gravity of the situation or the imminent danger of a German break-through to the Volga down the Don-Donetz gateway. Russian censorship policy, that even seems distrustful of revealing too intimate a picture of the growing crisis to Washington and London authorities, makes no bones of letting American and British correspondents paint it in darkest colors.

That Russian policy probably is traceable to hopes that the gloomy press versions sent to the United States and Britain will help develop popular demand into a compelling voice on both sides of the Atlantic for second-front operations. It recognizes that even in the depth of the greatest war crisis they have ever known, the Anglo-American democracies are dominated by the very force they are seeking preserve as the cornerstone of the world of the future, public opinion.

COUNT ON PUBLIC

Russian fostering of second-front agitation on the home fronts of her war allies is obvious. It may be born of desperation, and the hope that despite all the risks involved, Anglo-American troops can and will move in on Hitler's western flank. Yet it also must be based on the Russian belief that on both sides of the Atlantic the voice of the people is sovereign; that it commands in war as in peace, and is resolved unshakably and beyond counting costs or risks on smashing the Axis.

The basis for the faintly more optimistic note which has pierced the gloom of the otherwise sombre reports from Russia is not clear. It could rest on knowledge of increasing German difficulties in replacing manpower and equipment losses as the battle expands. It would reflect undisclosed Russian achievements in regrouping and reinforcing retreating armies in the south for a stand short of the Volga.

Or it might grow out of the fact that not only has the Voronezh pivot in the north been held against incessant Nazi battering for many days; but that a slow-down in the German sweep southeastward through the Don-Donetz gateway toward the Volga is indicated. The Nazis have stabbed deeply between the two rivers into the Don bend, but there is yet no indication that any considerable Rusian force has been trapped.

SUCCESSFUL WITHDRAWAL SEEN

On the contrary, a successful Russian withdrawal on a wide front seems indicated. It could account for the speed with which German spearheads have moved down the Donetz south of Lisichansk, down the Don south of Boguchar and midway of the basin between those river points.

Russian staff skill in effecting gigantic retreats under enemy pressure is well proved. That as well as early onset of a terrible Russian winter upset Hitler's campaign last year. Russian peril is even greater now than it was then, except on the immediate north and west sectors of Moscow's defenses; but there is still room in the south for retreat.

A retreating army sucks its advancing foe after it, extending his communication lines, expanding his battle front, thinning out and exhausting his advance striking forces. A retreat strategy robs the aggressor of some of the advantages of the initiative. He must keep contact with his foe or risk being drawn into a trap himself.

German war bulletins have stressed for days that action in the east except in the Voronezh region was a fast "pursuit" of Russian "rearguard." That of itself indicates that Marshal Simeon Timoshenko is engaged in the far south in pulling his armies back to some selected front, or falling back upon reinforcements he knows to be coming up. In either case, if he continues to escape Nazi encirclement, the odds might shift in his favor once he reached his intended positions to give battle anew.

Washington Spotlight

By J. F. SANDERSON, Canadian Press Staff Writer

WASHINGTON, July 17—(CP).—Through all the defeats, disappointments and disillusionments that have plagued the United Nations in the last few months, one man in Washington has retained his confidence, a sense of proportion and the ability to get things done—President Franklin Delano Roosevelt.

No wartime President has carried the responsibilities that are his today. He is the leader of the American people not only in name but in fact. The great decisions made in Washington are his and history must judge the United States by what he has done.

No wartime President was better fitted for his historic role, both by knowledge and temperament than Roosevelt. He faces his difficulties with high enthusiasm, vast experience, a sense of urgency—and a smile.

Being President of the United States is a man-killing job even in peacetime and the cares and duties of that office are multiplied many times in war. The President's routine day means hard work with little relaxation, beginning at 8 or 8.30 in the morning and continuing until 11 or 11.30 at night.

Through it all, Mr. Roosevelt remains in remarkable health, despite his 60 years. The famous smile that captivated the American people in three presidential elections still flashes frequently and few men enjoy a hearty laugh more than he.

His days are filled with appointments, Cabinet meetings and discussions with military and civilian advisers. He signs his name 150 to 200 times a day and the White House mail averages from 2,000 to 3,000 letters a day. His only relaxation is a 15-minute swim before dinner, but close associates say that "when he quits work, he really quits."

This ability to relax and his ability to sleep soundly despite the worries of war and government are his greatest physical assets these days. He gets eight or nine hours of sleep a night and arises fully rested, his mind clear.

One who knows the President well says he worries, "but not too much," and that his general health is as good today as at any time in years.

NOTE TO NUMISMATISTS

Alexander Loudon, Netherlands Ambassador to the United States, has one of the rarest coins of the war, a Dutch silver coin minted in the German-controlled mint of Holland and bearing a likeness of Queen Wilhelmina.

In one of the most subtle acts of sabotage of the war, an employee of the mint, while turning out reichsmarks, substituted a die bearing the Queen's profile. Nobody knows how many were struck off or how many were smuggled out of the country because the man was thrown into a concentration camp as soon as the Nazis discovered what he was doing.

DAVIS WINS HIS FIRST BATTLE

Elmer Davis, director of the Office of War Information, is more solidly entrenched than ever with the majority of the American press as a result of his one-man fight against the military authorities to get some publicity on the saboteurs' trial in Washington. It took intensive campaigning on his part—it has been reported he even threatened to resign at one stage—the direct intervention of President Roosevelt and a helping hand from War Secretary Henry Stimson, to open the door even a crack. If the military authorities had had their way, they would not have announced even the opening of the court.

Although he has spent many hours there in the last few years, Leon Henderson, Price Administrator, got lost in the winding corridor of the Capitol the other day... The United States is using Japanese from the west coast to reclaim swamp lands and dust-bowl lands in the south and middlewest. There are 10,000 Japanese in Arkansas.

The Perfect Enemy

Goebbels complains that Mr. Churchill and Mr. Roosevelt are not "reasonable" enemies, therefore may launch a second front. Goebbels' idea of the perfect enemy is Laval, whose policy is collaboration, not resistance.—Ottawa Journal.

Hard To Believe How Time Flies

JULY 17

1912 Four hotel men, F. Blastorah, R. Monro, C. R. Nixon, D. B. Denison, ask reduction in water rates.

Two former residents, E. J. English and Miss Jean McManus, are married at Medicine Hat.

Peterborough dairy products record is now the largest in Ontario.

Cheese advances on today's board to 12 7-8 cents as Keene and Myrtle factories refuse less

Fifty Peterborough Collegiate cadets entrain for Barriefield Camp at the G.T.R. station at 8:15.

1922 Stewards of Lakefield Methodist Church present Rev. S. F. Dixon with address of appreciation of services.

George Cookman of the detective department of the local police force appointed to provincial police, with headquarters in city, succeeding T. Y. Stratton, who goes to London.

Petes win two from Leaside, 5 to 1 and 3 to 2, Al Heckman the hero.

Auburn Sunday School picnic to Rice Lake having supper at Wallace's Point.

J. A. Smith, Rubidge street, arrives home from theatre to find house on fire, $100 damage.

1932 George Northam opens bakeshop on George street.

J. H. Burnham offers services to city in promoting back-to-land movement.

Big chicken thief hunt on near Tweed, following series of thefts.

Mr. and Mrs Samuel Northey of Smith celebrate 44th wedding anniversary.

Cow moose surprised at Little Buckhorn Lake by Leslie Hall, guide, and William Atkinson, Pittsburgh, creates scare as it dashes through village gardens.

1917 Acting Mayor Duncan calls special meeting to wind up business of city, setting up municipal coal yard.

Council debates place for citizens to park autos after police warn several. Ald. Weir suggests Simcoe between George and Water, and Mr. Duncan the old carters' stand on Water below Charlotte.

Ald. Smith proposed jitney service to East City to connect with the George street cars—will be put to Radial Railway owners.

Mrs. Frank Leether receives cable from her brother, Pte A. Padget, stating he had visited her husband and found him some improved after his dangerous illness.

Firemen state willingness to try street flushing once despite belief it is not their job.

Unconsidered Trifles

Sunday School Teacher: "When the prodigal son arrived home, what happened Tommy?"

Tommy: "His father ran to meet him and hurt himself."

"Why, where did you get that?"

"It said his father ran and fell on his neck. I bet it would hurt you to fall on your neck."

◇ ◇ ◇

A lady and her little daughter were walking through a fashionable street when they came to a portion of the street strewn with straw, put there to deaden the noise of vehicles passing a certain house.

"What's that straw for, Mother?" asked the child.

"The lady who lives in that house," replied the mother, "has had a little baby girl sent her."

The child thought a moment, looked at the large amount of straw and said: "Awfully well packed, wasn't she?"

◇ ◇ ◇

An employer was interviewing an applicant for a vacant post. "What references have you?" said he.

"Didn't 'ave no reference from my last job."

"How was that?"

"It were a Government contract."

"Indeed! How long ago?"

"Three months, sir."

"What were you doing?"

"Six."

What 1942 Taxes Do To

SIR,—"Resentful Taxpayer" says people earning large salaries will still have plenty to live on, and while I do not exactly come in the "large" salary class, it might be illuminating to with a $7,500 per year income comes out under some of your readers to know just how a person the new tax set-up.

My assets are as follows:

I own a house (free and clear) in another city where we lived before I was transferred here four years ago. It cost $12,000 and as I could only have sold it for $5,500 I rented it, and for the four years the total net income has been $12.46 with nothing for interest or depreciation.

Have stocks costing about $6,000, now worth about $1,200, no dividends have ever been received on these stocks.

Cleaned out saving accounts to buy the first war bonds and have bought $1,000 out of income each year since, making a total of $10,000, which gives me about $300 a year—also have paid $1,100 for war saving certificates.

Have two 'teen age daughters, a wife, and a salary of $7,200, which with the interest on the war bonds gives me a total of $7,500 (the same as 1941). Comparison between my condition in 1941 and 1942:

	1941	1942
Income	$7,500	$7,500
Income tax	1,650	3,050
War Saving	600	600
Bond	1,000	1,000
Rent (lease expires Oct. 1, '43)	1,320	1,320
Lights, gas and phone	110	110
Life insurance	620	620
Auto, operation	180	50
Girls, school and camp	420	420
Church, lodges and charity	100	100
Food, clothing, laundry, medican and miscellaneous	1,500	230
	7,500	7,500

It would be interesting to know just how Mr. Ilsley or "Resentful Taxpayer" would handle this situation.

Of course, the life insurance premiums can be deducted from the $900 enforced saving item which will give us $850 for the last items instead of $230 or an average of $4 per person per week.

CURIOUS, NOT RESENTFUL.
(Letter in Montreal Star.)

Metals Taboo For Furniture

OTTAWA, July 17.—(CP)—Metal may no longer be used in the manufacture of furniture parts without a permit in writing from the controller of supplies, Alan H. Williamson, it was announced today by the Department of Munitions and Supply.

Stamped pulls for doors and drawers, castors and small joining and fastening hardware are exempt. The order does not extend to the making of parts for spring-filled mattresses, upholstered and living room furniture or studio couches where metal is used for springs or frame, bed cribs, couches, bedsprings, filing cabinets, shelving, safes, lockers or visible record equipment. These articles have been on a quota list since last Dec. 15 and their manufacture is under control.

The new order affects such furniture items as chairs, desks, flower stands, stools, foot stools, tables, outdoor or garden furniture, display stands and benches.

Counties' Levy On Cavan $17,035

MILLBROOK, July 17.—(ENS).—Cavan council met this week in regular session, Reeve Garnet Shield presiding, and all members present.

Communications.

From the counties' clerk, giving the amount of the township levy for county purposes for 1942 as $17,035.18.

From the counties' clerk re Mrs. Martin's hospital bill.

From the counties' road superintendent stating that no weeds are to be cut on the counties' raods this year.

H. A. Fallis and J. Smith—That this council decides to close the west quarter line road between concessions 2 and 3, being of the opinion that there is not sufficient traffic on this road to demand expense of repair and upkeep; and is so being of the opinion tha it will not inconvenience in any degree the ratepayers of the township.

That the clerk place an advertisement in the local paper giving notice of this action, and also prepare the necessary by-law.—Carried.

Brown and Smith — That this council having decided to sell the township crushed Sawyer-Massey 1820, that permission be obtained from C. A. Poynton, municipal engineer on roads, authorizing the sale.—Carried.

Deputy-Reeve W. W. Brown introduced a by-law amending by-law No. 784, fixing a new rate of pay for men and teams working on township roads; the by-law received the requisite number of readings and was passed.

The new rates are: Laborers 30 cents an hour; team and man, 50 cents; tractor and grader operators, 45 cents; superintendent, 60 cents; these rates to be effective as from July first.

Reeve W. E. Ball of Millbrook, addressed the council, representing the counties' reforestation committee, and obtained from the council an option on the purchase of the west half of lot 1, concession 1, Cavan, this property to be used for reforestation purposes.

Fallis and Smith—That the Reeve be authorized to sign cheques for the following orders.—Carried:

H. Lang, S.S. 8, $250.00; J. A. Morton, S.S. 18, $200.00; Mirror-Reporter, 2nd quarter's contract, $37.50; J. N. McGill, stamp acct. Jan. 1 to June 30, $10.50; Docon Telephone acct. $5.89; Dr. M. E. Hobbs acct. medicine $6, expenses to convention $30.00—$3600; L. H. Gibson, payroll and bills, $679.62; council pay $20; committee work: Councillors Smith $6, Reeve $3—$29.00; T G. Shield, road inspection, $8.00; J. Smith, road inspection and car mileage, $15.00; H. Cathcart, road inspection and mileage, $15.00; H. A. Fallis, road inspection and mileage, $8.00; W. W. Brown, road inspection and mileage, $8.00.

Council then adjourned.

J. N. McGILL, Clerk.

In Tire Mixup

TORONTO, July 17.—(CP).—Earl Holmes, proprietor of a tire company here, has been summoned to appear in court July 21 on five charges of 'committing an offence under the Department of Munitions and Supipy Act.' His son Leonard faces two similar charges.

A. W. Mitchell of Pickering, Ont., E. G. Fessenden of Toronto, J. A. McNeil of Woodbridge and Arthur F. Jarman of Toronto, said to be customers of the tire company, face one charge each under the Act of purchasing tires illegally.

"FOR NORWAY"

A Swedish anti-Fascist organization has sold 50,000 badges bearing the words "For Norway."

Ruptured?

Any type of rupture requires immediate attention, neglect is serious. Truss fitting demands experience and expert judgment for each individual case. Equally important is the make of truss you wear. We highly recommend

Masterform Trusses

For Comfort, Support and Freedom

Dial 8734 for fitting appointment at

MILLER'S DRUG STORE

354 Charlotte at Downie

Saving Rubber—The Army Way

Canada's soldier is second to none and the training he is getting both here and overseas prepares him for fighting under hardest conditions. In the photograph ABOVE the Army driver has his own scheme of rubber salvage, travelling his jeep with all wheels off the ground. He's just cleared an obstacle and is levelling off for a four point landing.

Merchants Must Show Price Less Tax, New Rule

OTTAWA, July 17 — (CP). — The Wartime Prices and Trade Board requires merchants who sell goods subject to the retail purchase imposed in Finance Minister Ilsley's budget to show the price of such articles exclusive of the tax.

A board order has been issued prescribing the procedure the board announced last night. The price must be exhibited by price-tag or otherwise.

It is optional with merchants whether they also display the amount of the tax or whether they display the cost, tax included.

Goods subject to this tax included purses and handbags, diamonds and jewellery, cut glass, china and porcelain except articles for use in preparation or serving of food and drink) clocks and watches.

The board previously issued an order "respecting maximum prices of goods and services affected by 1942 Federal tax changes," which provided for the addition by persons having paid the new or increased taxes, of not more than the exact amount to their lawful maximum prices in reselling.

Because furs are not under the price ceiling, the order has been amended so that it no longer applies ot them.

On the other hand, a new subsection has been inserted to cover the excise tax, at manufacturers' level, of 35 per cent on certain goods which the budget originally made subject to a 25 per cent retail purchase tax.

An amendment in the House of Commons affecting "penny candy" has caused a rephrasing of the subsection listing the 30 per cent excise tax on confectionery, to which is now added: "And the tax of one cent two cents, and three cents on chocolate, candy and confectionery which may be classed as candy or a substitute for candy (other than chewing gum) packed by a manufacturer to sell at retail for 5, 10, and 15 cents."

10,000 Instruments Used To Keep The Army In Step

"Sound the trumpet, beat the drum."

Since the days of Jericho, Johnny-the-soldier-boy has demanded martial music. Canada's fighting men of today are no exception, and the Department of Munitions and Supply is helping to maintain tradition by assuring the armed forces an amply supply of bugles, drums, and even less commonplace instruments.

With negotiations under way for the purchase of 200 bagpipes, the number of musical instruments bought by the department for the three services since the war started totals nearly 10,000, involving an expenditure of $300,000.

The new bagpipes will cost a little over $80 each and specifications call for first quality African blackwood, mounted in imitation ivory, and supplied complete with tartan covers, cords, and tassels. To keep our warring Highlanders in fighting mood, the best is none too good.

Some fifty types of band instruments, including several species of drum, horn, trombone, clarinet, and saxaphone, are among the purchases made by the department. In addition, there are large quantities of accessories and spares, such as heads, straps, sticks, and aprons, for the drums; cords and chains for the bugles and trumpets; mouthpieces and reeds; instrument cases and music card holders; and maces for the drum majors.

For the men in uniform, the bugle is not only an alarm clock; it is a curfew signal, a rallying call, and a toll bell. Evidence of its importance to military life is apparent from the fact that since the beginning of the war, 2,170 have been purchased, together with 2,287 trumpets.

Big voice of the parade, metronome of the march, is the bass drum with its satellites, the side drums. Since September, 1939, a monthly average of more than 80 percussion pieces has been purchased. The total includes 277 bass drums, 2,185 side drums, 152 tenor drums, as well as 47 set of cymbals and one lone triangle.

That bands are plentiful in Canadian fighting units is indicated by the purchase of 405 clarinets, 295 cornets, 271 trombones, 147 saxaphones, 49 flutes and 27 piccolos. The horn section alone is represented by 564 instruments, such as the bass, the alto, the baritone, the tenor, the French horn, the Flugel horn, and several other pieces with weird names and strange shapes—sousaphones, euphoniums, mellophones, bombardons and bassoons. The list is completed by 4 oboes, 26 fifes and 150 bagpipes, Scottish and Irish.

Because they must be perfect in pitch, and therefore call for the highest quality of materials and workmanship, the cost of some of the instruments is high. A sousaphone may cost anywhere from $275 to $350; a bass horn, from $200 to $250; a French horn from $150 to $250. Then there are flutes at $185, clarinets at $150, saxaphones at $225, trombones and cornets at $100. A bass drum calls for an outlay of close to $70 and a side drum, of around $40. Cymbals range in price from $20 to $50. The average price of bugles is $7.50. Even a diminutive piccolo may cost as much as $100.

The purchase of these band instruments, however, form but a very small part of the duties of the man who buys them. As head of one of the 12 divisions of the General Purchasing Branch of the Department of Munitions and Supply, his responsibility is to order barrack stores material for the services, as well as a tremendous diversity of wartime requirements.

Great changes have taken place in the art of warfare. Gone are the bow and arrow, the sword and the lance, the cavalry horse and the scarlet garbs. But the trumpet blare and the roll of drums still echo on the battlefields. Essential to the morale of the men who fight our battles, martial music will remain until the end of wars.

"Sound the bugle beat the drum!" and watch Johnny-the-soldier-boy pull out his chest, straighten his back, and walk to battle with a song and a smile.

As Jap Bombers Scored Direct Hit

This photo was made by the U.S. navy and was taken during the great Battle of Midway Island. It shows a Japanese bomber after it dropped its bomb directly on the flight deck of the U.S.S. Yorktown, aircraft carrier, despite the curtain of anti-aircraft fire set up by protecting destroyer guns. The battle lasted from June 3 to 6, and the Japs withdrew after U.S. aircraft carriers and ships blasted half their armada out of the seas.

Springville News

Miss Mary Morrison of Peterborough is visiting at the home of her aunt, Mrs. Walter Bowles.

Reeve Melville H. Johnston spent some days in Ottawa this past week.

Mervin and Ivan Rowan have returned home after spending a week's holidays at Bethany and Omemee.

Miss Helen Staples has been holidaying at Crowe's Landing, Stoney Lake.

Miss M. H. Johnston has returned from visiting her daughters at Hamilton.

Miss Marilyn Bowles visited her cousin, Mary Morrison, last week.

Mr. and Mrs. D. F. Wood, Port Dalhousie were recent guests of Mr. and Mrs. Harold Rowan.

Miss Murton Colan. Ottawa, is spending her vacation at her home on Highway 28.

Mr. Fred Clarke's many friends hope that he will soon be feeling fine again.

The community has suffered a loss in the passing of two of its esteemed citizens, Mr. Heber Preston and Mr. Willis Tuily. Sincerest sympathy is extended to the bereaved families.

Turk Sub Sinks

LONDON July 16 — (CP) — The Vichy radio today broadrast a dispatch from Istanbul saying Turkish submarine Saldiray, 1200-tons, has been sunk as the result of an accident near Chanak in the Dardanelles.

Salvage vessels have been sent to the spot in the hope of refloating the boat and saving the crew of 57, the broadcast said.

EXPERIENCE

gained over a period of many years in the INSURANCE business is worth something to YOU. Let us analyse your present Insurance Protection. There is no obligation. Call us today.

Broader coverages are available and it will be to your advantage to have expert advise on all Insurance matters.

Davis-Thompson Co.

Insurance and General Agency

433 GEORGE ST. DIAL 4724

Propose Death For Robbers

LONDON, July 17.—(CP)—Disclosure that robbery cases are on the increase in London brought a suggestion in parliament to-day that the crime be made punishable by death before a firing squad, but the government refused to be alarmed by the situation.

Herbert Morrison, home secretary and minister of home security, told the House of Commons that during the first six months of 1942 there were 85 cases of robbery or assault with intent to rob as compared with 75 for the corresponding period in 1941.

He saaid, however, that the police 'are satisfied there is no ground for apprehension that there is a growing menace.'

'My own opinion,' he said, 'is that the figures are a remarkable tribute to the character of the people of London in all circumstances of blackout and wartime conditions.'

Chinese Nip Off Jap Garrison

CHUNGKING, July 17.—(AP).—The Chinese high command announced today re-occupation of Tsingtien in Chekiang Province Sunday, with 500 to 600 Japanese killed or wounded and the remainder fleeing toward Wenchow, 25 miles to the southeast.

(The Japanese took the port of Wenchow Saturday. The Chinese apparently employed their familiar tactics of closing in from behind and nipping off the garrison left behind by the Japanese at Tsingtien.)

A Chinese communique also said a Chinese force "penetrated into the Japanese barracks at Sinyang," an invasion base in Southern Honan Province, and killed or wounded many Japanese soldiers and slaughtered 100 horses.

2 Bass At a Time

OTTERVILLE, Ont., July 17.—(CP).—Perhaps it was the combination of beginner's and fishermen's luck, but Marion Holmes of Toronto, vacationing at her home here, caught two large bass on the same line while fishing at Turkey Point. It was the first time she had fished from a boat and she caught six fish out of a total of 14 snared by a party of six.

Leads U.S. Troops In England

MAJ.-GEN. LEE

MAJ.-GEN. CLARK

Lieut.-Gen. Dwight D. Eisenhower, commander of all American forces in the European theatre of war, announced in London that Maj.-Gen. M. W. Clark will head the ground forces in England while Maj.-Gen. J. C. E. Lee will head the services of supplies in the European war zone.

Burned Lifeboat Saves 15 Crew

A U.S. GULF COAST PORT, July 17.— (AP). — Fifteen crewmen struggled to a partially-burned lifeboat and escaped while 27 other crew members perished in the torpedoing and sinking of a medium-sized United States cargo vessel in the Gulf July 9, naval authorities announced here to-day.

The sub neither surfaced nor shelled the ship. The master and many ship officers lost their lives. Most of the crew were asleep below decks when the torpedoes struck, enveloping the bridge and the forward part in a sheet of flame.

Members of the crew of 42 rushed on deck and plunged overboard, swimming to windward to avoid the flames until they reached a burning lifeboat. They extinguished the fire and used the charred lifeboat to row to shore.

The men built a signal fire on the beach and were picked up by an unidentified fishing vessel and taken to port.

Special Services Held In Omemee

OMEMEE, July 17. — (ENS).—Special services were held at St. Andrew's Presbyterian church, Omemee, on Sunday, Monday and Tuesday evenings, when Rev. A. J. Schultz of Kitchener, Ontario, gave illustrated lantern lectures on the prophesies of the Bible and how they are being fulfilled.

On Sunday evening his lecture was on "Joseph in History, Type and Prophecy," on Monday "Prophecy Fulfilled Before Our Eyes," and on Tuesday, "The Most Mysterious City in the World," which was Petra, in the land of Edom, where the Israelites lived in the wilderness for 38 years.

Rev Mr. Scultz has had 23 years of experience as a missionary and has travelled through Europe, Asia, Africa and Bible lands.

Rev. A. J. and Mrs. Schultz of Kitchener, Ontario, are guests of Mrs. David Belch this week.

Miss Mary Faulkner visited her brother at Port McNicoll recently.

Miss Lillie Race spent the week-end with her friend, Mrs. John Elliott at Millersmith.

Mrs. R. Bannon met with a painful accident on Thursday, when she fell and broke her arm. Her friends hope for a speedy recovery.

Post Unlikely For The Beaver

LONDON, July 16 — (CP Cable).—Amid recurring reports that Lord Beaverbrook might be offered the post of Defence Minister, a story first published last Sunday by the News of the World, the Press Association's Lobby correspondent wrote to-day that such a possibility is unlikely.

The correspondent said there was no reason to believe that Prime Minister Churchill has "changed his mind" and "decided to relinquish the post or even that Lord Beaverbrook would be disposed to accept it if it were offered."

Lord Beaverbrook's morning newspaper, the Daily Express, gave the story front-page prominence.

A Joint Topic

NAPANEE, Ont., July 17.—(CP)—Three Napanee businessmen won't find it difficult to find something to talk about. The trio, Harry and Edward Vine, cousins, and Harvey Belcher, underwent the same operation by the same surgeon on the same night. Now they are convalescing in the same room at Kingston General Hospital.

HELLO, OLD TIMER!

BETTY JOHNSON relaxes with the funnies after a busy day. Like all healthy children she burns up a terrific amount of energy. But Kellogg's Corn Flakes, with plenty of milk and sugar, helps keep Betty full of life. She loves Kellogg's too . . . calls them her "favouritest" flavour. So do 4 out of 5 Canadian housewives. Order several packages of Kellogg's today!

RATIONED GOODS?

He helps in their fair distribution

CANADIAN manufacturers—and the people of the Dominion as a whole—are today dependent on commercial travellers to see that goods are adequately and fairly distributed. Distribution, not selling, is the wartime function of Canadian Commercial Travellers.

Many commercial travellers are technical men calling on industrial firms. Their experience and their knowledge are invaluable to purchasing agents and engineers of wartime industries in the selection of materials, the use of substitutes and in the maintenance of difficult-to-replace equipment.

The ranks of Canada's commercial travellers have been thinned by enlistment in the armed forces and by the drafting of men to government boards. Despite all difficulties, those that remain are carrying on a full time job—proud of the part they are playing in Canada's all-out war effort.

The NATIONAL COMMITTEE of CANADIAN COMMERCIAL TRAVELLERS

Member Associations

COMMERCIAL TRAVELLERS' ASSOCIATION OF CANADA . . . . . . *Toronto*
DOMINION COMMERCIAL TRAVELLERS' ASSOCIATION . . . . . . *Montreal*
ONTARIO COMMERCIAL TRAVELLERS' ASSOCIATION . . . . . . *London*
MARITIME COMMERCIAL TRAVELLERS' ASSOCIATION . . . . . . *Halifax*
NORTH WEST COMMERCIAL TRAVELLERS' ASSOCIATION OF CANADA *Winnipeg*
ASSOCIATED CANADIAN TRAVELLERS . . . . *Calgary*

BRINTONS WHIP THE ELECTRICS

C.G.E. Electrics Suffer 26-7 Whipping

With a seven-run rally in the seventh innings and consistent scoring throughout the whole game the Brinton girls defeated C.G.E. Electrics 26 to 7.

L. Hughes pitching for the winners kept the 14 hits fairly well scattered with the exception of the fifth and final innings and only allowed three passes and struckout eight. The Brinton packed in their hits in the third, fourth and seventh innings touching M. Larmer for 20 throughout the game, however the Electrics hurler had fairly good control only allowing four passes and striking out six. Her support however was poor and considerable shifting was done to get a working line-up.

Not only pitching a great game Miss Hughes got a homer, a double and three singles in seven times to bat leading her team with the willow. M. Batley, H. English, N. Smith and E. Basciano each got four hits. M. Hunter with a homer and three singles lead in the hitting for the Electrics while R. Masters and R. Milburn each got three singles.

Score by innings:		R	H	E
Brintons	214 504 703—	26	20	4
Electrics	101 011 003—	7	14	10

The teams:

Electrics—M. Hunter, ss; M. Larmer, p; S. Milburn, 2b; R. Masters, c; R. Milburn, lf; A. Larmer, rf; E. MacKenzie, 1b; M. Killinbeck, 3b; M. McIlwain, cf; M. Barnes, lf; T. Batley, cf; G. Barnes, 2b; S. Primeau, lf; O. Coffey, 1b.

Brintons: A. Weir, ss; M. Batley, p; D. Walker, c; L. Hughes, p; D. Smith, 3b; I. Stewart, lf; H. English, 1b; N. Smith, 2b; E. Basciano, rf.

Umpires, Bennett at the plate, Board on the bases.

Canadian Watercraft Defeats Woollens

The Canadian Watercrafts, in an Industrial League fixture Wednesday night, took the Dominion Woollens squad by a 25 to 8 score.

The game was an exciting affair regardless of the one-sided score. The Hillier brothers on the mound did stellar work, but lacked the support of their comrades. Killingbeck for the Watercrafts pitched steady ball all the route and Neely on the receiving end of the Watercraft battery did fine behind the plate. The Wool Makers played good ball but couldn't stop the Watercrafts on their hitting spree.

Batteries:

Dominion Woollens: P. Hillier, D. Hillier and G. McMann; Watercrafts: Killingbeck and Neely.

Watercrafts defeated Outboard Marines last Friday at Brinton Field, 16 to 13.

Yesterday's Stars

By The Associated Press

Carl Hubbell, Giants — Pitched four-hit ball to beat Pirates.

Chet Laabs, Browns — Drove in four runs with two homers, his 14th and 15th of season, to help down Athletics.

Red Rolfe, Yankees—Hit home run and two singles to lead attack on Indians.

Buck Ross, White Sox—Stopped Red Sox with six-hit hurling.

Lou Novikoff, Cubs, and Pete Reiser and Joe Medwick, Dodgers—Mad Russian connected for four hits in doubleheader and helped account for Chicago victory in nightcap and became the first player in National League to get 100 hits this season.

George Case, Senators — Singled winning run home in 10th inning against Tigers.

Ernie Lombardi, Braves — Made four hits, including second homer in two days, to help beat Reds.

Danny Litwhiler, Phils — Batted in three runs and scored twice himself, once on a homer, to figure in all run scoring against Cardinals.

Men's Sports Wear AND Summer Togs

SEE OUR WINDOWS FOR SUGGESTIONS. ALL ITEMS ARE PRICED.

Eric Howard
MEN'S APPAREL
326 George St. Phone 6634

Rules Amateur Golf

Since the U.S. national amateur golf championship has been shelved this year because of the war, the western amateur championship, now completed, stacks up as the top golf event of the year for the amateurs. The winner of that event, Pte Pat Abbott of Hollywood, Cal., a former bit actor in the movies, thus rules as the 1942 amateur king. Abbott defeated Bruce McCormick, Los Angeles fireman, in the 36-hole final at Spokane, Wash., to win the event.

Georgian Crew Defeat Combines 23-14

OWEN SOUND, July 17.—Smashing the Mimico-Bramptons 23-14 here last night and evening the four-game series between the two clubs, the Georgians crept up within three points of the Etobicoke club, leaders in the Senior "A" O.L.A.

Mimico-Brampthon: Goal, Anthony; defense, Thompson, Gowland; rover, B. Mullis; centre, Hayes; forwards, McLean, J. Mullis; alternates, Milne, Hatton, B. Anthony, Masters, Vaughan, MacPhail, Dixon.

Owen Sound Georgians: Goal, Mortimore; defense, Bergin, Chambers; rover, Smith; centre, McMahon; forwards, Harden, B. White; alternates, Botting, Madsen, Wilkes, Jordan, Cassidy, R. White.

Officials—Claude Clarke of Hamilton and Max Peart of Port Colborne.

First Period

1—Owen Sound, J. P. Bergin ... 2:47
2—Combines, Dickson (G. Master) ... 5:50
3—Combines, Anthony (Bill Mullis) ... 7:30
4—Owen Sound, Wilkes (Madsen) ... 8:14
5—Owen Sound, Jordan ... 13:42
7—Owen Sound, Harden (McMahon) ... 14:14
Penalties—Vaughan, Wilkes.

Second Period

8—Combines, McPhail (Hayes) ... 1:25
9—Owen Sound, Jordan ... 2:46
10—Combines, McLean (B. Mullis) ... 3:45
11—Owen Sound, B. White (McMahon) ... 4:09
12—Owen Sound, Cassidy (Madsen) ... 5:43
13—Combines, Dixon (Hayes) 6:10
14—Combines, Masters (McLean) ... 8:01
15—Owen Sound, Cassidy (R. White) ... 8:06
16—Owen Sound, Smith ... 9:31
17—Owen Sound, B. White (Bergin) ... 9:58
18—Owen Sound, (McMahon) 11:47
19—Combines, Masters (Hayes) ... 11:58
Penalties—R. White, Wilkes, Masters, Jordan.

Third Period

20—Combines, B. Anthony ... 3:32
21—Owen Sound, Cassidy (Jordan) ... 3:44
22—Owen Sound, B. White (Harden) ... 4:53
23—Owen Sound, B. White (McMahon) ... 5:36
24—Combines Hayes(Masters) 6:15
25—Combines, Masters ... 8:30
26—Owen Sound McMahon (B. White) ... 10:06
27—Owen Sound, McMahon ... 14:51
Penalties—None.

Fourth Period

28—Owen Sound, R. White (Cassidy) ... :13
29—Owen Sound, Smith (Bergen) ... 1:11
30—Combines, Thompson ... 1:45
31—Combines, Hayes (Masters) ... 3:50
32—Owen Sound, McMahon (Smith) ... 4:45
33—Combines, McLean ... 7:17
34—Owen Sound, Botting ... 9:25
35—Combines, Arthurs ... 11:40
36—Owen Sound, R. White (Wilkes) ... 14:12
37—Owen Sound, Jordan ... 14:50
Penalty—Anthony.

Spring Trophy 2nd Round Played Thursday

The Kawartha Golf and Country Club has a big day planned for this coming Sunday. The main event is a Scotch mixed two ball foursome starting at 2 p.m. The partners will be decided by a draw and the special committee would like to see a large turnout. There will be a small fee for prizes only, part of which will go to a local charity.

Mrs. Lionel Browne was the winner of the second round of the Spring Trophy. Due to a late start these matches are a little behind time, but by bringing the games closer together the ladies will manage to have them finished on schedule. In the ladies' Thursday afternoon competition, Mrs. Lionel Browne was the winner, with a low net f 77 for the 18-hole match. Mrs. Al. Drynan was the winner in the nine-hole competition.

18-Hole Competition

	Gross.	H.C.	Net.
Mrs. J. Watts	101	23	77
Mrs. V. Selkirk	94	14	80
Miss R. McKee	103	26	77
Mrs. L. Browne	98	21	77
Mrs. K. Smylie	102	22	80
Mrs. V. Gallon	102	16	86
Mrs. C. Shaw	109	30	79
Mrs. J. Reed	108	19	89
Mrs. G. Hill	118	36	82
Mrs. H. Scott	100	19	81
Mrs. E. Riley	110	25	85
Mrs. G. Solmes	114	24	90
Mrs. C. Ray	110.	25	85
Mrs. A. Sands	126	36	90

9-Hole Competition:

Mrs. A. Jones	53
Mrs. J. King	57
Miss D. Sherin	60
Mrs. A. Drynan	55
Mrs. J. Radcliffe	68
Mrs. W. Gibbons	64
Mrs. G. McHenry	66
Mrs. C. Muir	61

Lawn Bowling

By HERB MARTIN

We have just been looking over our records and we find that notwithstanding all the rainy weather we had during the month of June our schedule games are just about all played up to date. Only one night's games remain to be played and that is of Monday, June 1st. In the ladies' section that are one hundred per cent. played—or in other words with about six weeks bowling we had to stop only one night. Some record!

There was no change in the standing of Group No. 1 after last night's games. All the top matches won.

Tonight it will be a mixed tourney. Play at the usual hour, 7.30 o'clock. Phone your name in early.

Notices have been posted up in our club house and have also been sent out to the surrounding clubs, regarding our big open tournament for men's rinks on Monday, Aug. 32, (Civic Holiday). As the number of rinks for the tourney have been limited to 32, it might be well for our local boys to contact chairman R. F. Downey at once.

Thursday July 16

D. Callan	
S. Thompson	N. Killingbeck
A. Mauder	R. J. Martin
H. Freeman ... 18	C. Williamson 11
R. Herman	A. H. Mowry
C. Kelcey	C. Mowry
J. Baird	F. Dearborn
B. Chesler ... 17	W. E. Taylor .15
J. McBride	J. B. Clarke
S. Wildman	L. O'Connor
S. Cann	M. Chenhall
G. Coleman ... 19	H. Coleman ..15
L. Raper	L. Martin
H. Tudhope	V. Tully
H. Northrop	J. Cullen
G. Coleman ... 9	Dr. H. Long 25
J. P. Aiken	S. A. Archibald
G. Tremaine	H. Outram
E. Coleman	Norm Routley
J. Harrison ... 12	Nels Routley 18
F. Dawe	A. Black
E. Ross	J. Arnott
J. Detcher	W. Ashby
R. Burns ... 9	R. Payne ... 21
W. F. Turner	P. Spence
H. Wilson	H. G. Walker
H. Young	G. Spence
R. Hendry 25	C. Renaud ... 7
E. Ruiter	J. Fitzpatrick
G. Fitzgerald	E. Hand
W. Richardson	J. Matthews
G. Carlisle ... 26	H. Martin ... 17

Ladies Section

Mrs. Padgett	Mrs. Young
Miss Patterson	Mrs. McWilliams
Mrs. McDonald	Mrs. DeLang
Miss Allen ... 9	Mrs. Bearne ..16
Miss Walker	Mrs. Gibbs
Mrs. Hendry	Mrs. Moore
Mrs. Kingdon	Mrs. Heckman
Mrs. Martin ... 7	Mrs. Doughty 14
Mrs. Mowry	Mrs. Fulford
Mrs. Burns	Mrs. Fletcher
Mrs. Cullen	Mrs. Northrop
Mrs. Beatty 9	Mrs. Staunton 16
Mrs. Scott	Mrs. Downer
Mrs. Darling	Mrs. Snowden
Mrs. Petrie	Mrs. Killingbeck
Mrs. Dyer ... 5	Mrs. Hepburn 19
Mrs. McLean	Mrs. French
Mrs. Kay.	Mrs. Nimmons
Mrs. Dawe	Miss Murphy
Mrs. Wilson .. 14	Mrs. Kingsbury 8
Mrs. Louden	Mrs. Payne
Miss Patterson	Mrs. Sexsmith
Mrs. Hopkins	Mrs. Crawe
Mrs. Baird ... 8	Mrs. Deyman 13
Mrs. Sproats	Mrs. Walker
Miss Sanderson	Mrs. Spence
Mrs. Robson	Mrs. Renaud
Mrs. Graham .. 6	Mrs. Arnold ... 9

Took His Wheels

MARKHAM, Ont. July 17—(CP).—Editor Melvin Williams didn't drive his car to his office in the Markham Economist and Sun yesterday morning. But he did get as far as the garage, where he found the car—minus all four wheels.

TINY COUNTRIES

The two smallest independent principalities in the world, Monaco and Vatican City, each have a territory of one half a square mile.

Sports Menu

TONIGHT, FRIDAY, JULY 17

Men's City League:

Plazas vs Juveniles, Riverside Park, 7:00 o'clock.

Industrial League:

Marines vs Brintons, Brinton Field.

SATURDAY, JULY 18

Cricket:

Peterboro-Whitakers vs Royal Air Force, Picton, at Nicholls Oval, 3:00 p.m.

Exhibition Softball:

Genelco All Stars vs Thompson Products (Sr. B) of St. Catharines, Riverside Park, 6:15 p.m. Net proceeds British War Victims Fund.

WhipperWatson Flattens Rudy Dusek

By JIM COLEMAN

Whipper Billy Watson, perspiring freely but looking mighty 'andsome, ma'am, demolished Rudolfus Dusek in 13.07 last night, employing a gruesome little device known as The Irish Whip. Our Willie merely grasped Rudy by one chubby mitt and spun him through air numerous times until the only thing the crowd could distinguish was the rubicund outlines of Dusek's nose, beaming like a light on the outer rim of a ferris wheel.

Swings at Sharkey

Billy destroyed Dusek without any noticeable assistance from Jack Sharkey, who acted as clerk of the course and frowned austerely whenever Rudy appeared to be contemplating the use of blackjacks, brass knuckles or other foreign matter.

The boys had exchanged malevolent scowls and a fearsome collection of elbow jolts before Billy planted Dusek shoulder deep in the resin.

When the bout was over, Dusek made a commendable effort to force Sharkey to earn his dough. He took a clout at the former heavyweight box-fight champion but was careful to miss by a substantial margin. Obviously Dusek's shrewd business instincts told him that he would be better able to count his own pay if he went into the box office in a vertical condition.

Roland Gets Rough

Mons. Jean Baptiste Pusie was greeted rapturously by admirers of his art and won on a foul from that cad, Roland Kirchmeyer, who belabored Pusie until he had the Garrulous Gaul's teeth rattling like a set of castinets.

Pusie, who demonstrated that he is the only wrestler who can carry on a non-stop conversation with the gallery customers while plying his vigorous trade, reached new heights of indignation when he was charged unjustly with sinking his right arm, up to the elbow, in the ample tummy of Referee Bunny Dunlop.

Referee Dunlop, incidentally, was complaining about the rough treatment he received from Dusek last week and was exhibiting a tyo-inch scalp wound which looked suspiciously like a gouge which had been inflicted by a carelessly wielded croquet mallet.

Rascals Whip Royal Grill 4-2

PORT HOPE, July 17— (ENS).—In a game that took only one hour and ten minutes, the Rascals defeated the Royal Grill 4-2 to take a firm hold on second place. Blow, on the eve of leaving for camp, pitched good ball, holding the losers to three hits. Mort Rafter, on his second appearance on the mound this season allowed six hits, three being bunched in the sixth inning when the Rascals scored three runs. Two successive singles by Bailey and Huffman in the third accounted for the winners' other run.

The Grill took a 2-1 lead in the fifth inning on a single and two errors.

Former Town League stars attended the game in the persons of Jack Bradley, Jack Redburn, and Frank Hills, who played third for the Grill. All are in the armed forces.

		R.	H.	E.
Royal Grill	000 020 0—2	2	3	2
Rascals	001 003 x—4		6	3

Batteries: Royal Grill, Rafter and Friar; Rascals, Blow and Nelson.

Two-base hits— Keeler, Wagar; base on balls—Off Blow 1 Wagar 1; Struck out—by Blow 0, by Rafter 4; Left on bases—Grill 6, Rascals 3.

The line-up:

Royal Grill — J. Phillips 1b, W. Foote ss, Hagerman lf, F. Foote 2b, Rafter p, S. Wakely rf Cancilla cf, Friar c, Hills 3b.

Rascals — Ashby ss, Keeler 3b, Kinsely rf, Wagar 2b, Blow p, Nelson c, Bailey lf, Huffman 1b, Bennett cf.

Less Egyptian Cotton

CAIRO, July 17.—(AP).—Reduction of Egypt's cotton acreage by more than 50 per cent. from last year was announced to-day by the Ministry of Agriculture. The area under cotton for the present crop is only 700,000 acres compared with 1,600,000 last year, and the crop will be the smallest in 50 years.

The reduction was brought about by legislation and government bonuses offered to farmers for growing cereals instead of cotton. The intention was to cut down imports, saving war shipping.

Where Your Salvage Goes — No. 1: Rubber

Modern Puss-in-Boots stands guard over the most important salvage item in wartime—rubber. Canadian rubber plants need 50,000,000 pounds of old tires, hot water bottles and other rubber articles to be converted into war products.

This is not black spaghetti, but reclaimed rubber being forced through fine screens to eliminate metal particles. It is rolled into sheets of hairbreadth thinness then pressed into stripe of raw rubber. Much of the life remains.

In a reclamation plant a de-beading machine removes the wire from the rim of a salvaged tire. Owners of old tires can sell them to authorized dealers, but many patriotic people prefer to donate them to their local salvage headquarters.

Tires for 25-pounder guns are one of the many war uses into which goes a proportion of salvaged rubber. An aircraft tire requires hundreds of pounds of rubber. A Canadian corvette uses the rubber equivalent of more than 150 auto tires.

Mess Room Chatter From Britain

By LOUIS HUNTER,
Canadian Press Staff Writer

WITH THE R.C.A.F. SOMEWHERE IN ENGLAND, July 16—(CP).—"I felt I had kept faith with my pals"....That is how Herbert Peterson of Calgary described his first thoughts after he learned he had been award the D.F.C., to which he already has won a bar.

First warrant officer in the spring.

R.C.A.F. to win the D.F.C., Peterson joined the Air Force at the same time as two friends, Flt. Sgts. Tom Royan and Tom May. Royan, veteran of 32 operational trips, and May, with 22 "Ops" to hi: credit, were posted as missing last Winter.

Peterson won the D.F.C. for a daring, low-level attack against the German naval base at Trondheim last Spring. Among Canadians in his crew was Sgt. Howie Savor of Cardinal, Ont. He won the bar to his D.F.C. for bringing his Halifax home on two engines after a Ruhr raid during which his gunners, Sgts. Jim Hayes or Toronto and A. R. Lapere of Niagara Falls, Ont., destroyed an ME110 which attempted to attack it off the French coast. It's no mean task to put down a 25-ton Halifax with only two engines operating, "and I wouldn't like to have to do it again."

Some of the boys of the first Canadian Bomber Squadron have been doing all right in the way of promotions recently....PO. Bill Swetman of Kapuskasing, Ont., has been stepped up to flight-lieutenant.

Three Oshawa Motorists Hurt

TWEED, July 17—(ENS)— Three Oshawa residents sustained injuries when the automobile in which they were riding crashed into the ditch near the village of Tweed. The injured persons, who were removed to the Belleville General Hospital, were identified as Arthur Baker, Misses Leona and Kathleen Shields, Oshawa.

Baker was driving the motor car at the time and informed Chief J. C. Hayes that he apparently fell asleep at the wheel, resulting in the automobile leaving the road and turning over in the ditch.

Miss Leona Shields proved to be the worst injured of the trio, sustaining a fractured arm and broken collar bone, while Baker was badly lacerated about the face as the result of flying glass.

Miss Kathleen Shields was suffering from shock when admitted to the hospital.

William Grier, young son of Mr. and Mrs. James Grier, Sulphide, recently found an old penny dated 1812 in the garden at his home. The coin was badly corroded but after a thorough cleaning up, the marks were quite legible.

Russia Getting All Supplies Great Britain Pledged

By J. F. SANDERSON

WASHINGTON, July 17—(CP)—The far northern supply route to Russia, past Cape North in Norway and into the Arctic seaports of Archangel and Murmansk, is standing up, despite all the efforts of the Germans to block it with sea and air attacks, it was stated here yesterday by J. C. Patteson, Canadian-born director of transport for the British Ministry of Supply.

He said that up to the end of June Britain had delivered to Russia every tank, machine tool and plane that was promised and, although the Germans have subjected the convoys to intense attacks from aircraft, submarine and surface vessels, their claims of sinkings have been "absurd and fantastic."

Patteson, former European manager for the Canadian Pacific Railways Company, with headquarters in London, went to the Ministry of Supply 18 months ago as director of transport under Lord Beaverbrook. He is here to confer with American officials on transport problems, including the despatch of lease-lend materials.

As a side line, Patteson is director of storage for the Supply Department, and it is his job to find warehouses and open spaces for military and civilian goods when they arrive in Britain. As more and more troops land there, this is becoming an acute problem and such queer places as salt mines, abandoned coal pits and mine shafts are being used to store rubber, cotton, parachute silk, chemicals and other imported materials.

Although not concerned directly with shipbuilding programs, Patteson expressed the opinion that within 12 months the United Nations would be in "good shape," largely as a result of Canadian and American yards. He particularly praised the Canadian shipbuilding program, geared to turn out a 10,000-ton ship every four days, calling it a "magnificent achievement."

Patteson said he has no doubt that United States shipyards will turn out 23,000,000 deadweight tons of shipping in 1943 and, with the submarine menace checked, as he had no doubt it would be, many of his transport problems will disappear in thin air.

The Arctic route to Russia, over which all Canadian and British supplies are shipped, has been standing up, but it is getting to be increasingly difficult to maintain the flow, Patteson said. The Germans have concentrated hundreds of planes, including the latest models of torpedo-carrying aircraft, in Northern Norway. These shore-based planes have been taking a toll of the convoys, particularly in the summer - long daylight, but not enough ships have been sunk to prevent Britain from delivering all the tonnage promised to the Russians.

The southern route to Russia, using the Red Sea and the trans-Iran railroad, is employed mostly for American supplies, Patteson said. The railroad has been stocked with American and British locomotives and cars and an automobile plant built there to assemble trucks which are loaded withw ar goods and driven to Russia by road.

Night Fighters Tops At Sport

WITH THE R.C.A.F. SOMEWHERE IN ENGLAND, July 17.—(CP).—The boys of a Royal Canadian Air Force night-fighter squadron believe that keeping in shape is a mighty important factor in downing Nazi bombers. Just to prove how fit they are they defeated several units of airmen and British soldiers in a track and field meet.

Led by Wing Cmdr. Paul Y. Davour, of Kingston, Ont., the night fighters scored 45 points, 14 better than the second-place station headquarters team. An army signals unit was third. Davoud with 13 points was second highest individual scorer.

Davoud placed second in the shot-put and won the discus throw with a toss of 101 feet, six inches.

An R.C.A.F. day-fighter squadron outpulled station headquarters in the tug-of-war final. Flt.-Lt. Hugh Davidson, of Port Erie, Ont., R.C.A.F. padre, tugged for the station huskies.

11 Fall Off Wagon

OWEN SOUND, Ont., July 17 — (CP). — Hang your clothes on either rack, but don't get on the wagon, say hospital officials here, who yesterday treated four men for injuries suffered in falls from hay wagons. This brought to 11 for this season the number of such accidents—one of which was fatal.

Second Blooming

ARTHUR, Ont., July 17.—(CP).—Nature is lavishing a dividend on a pear tree owned by John Bishop of Arthur. For the second time this year the tree has burst into bloom—even heavier than the first blossoming.

Brake Relining

Conserve your present brake linings by having them adjusted at once. If you need new linings, they will probably cost less now than later. Drive safely today.

Gray's Garage
615 Reid St. Dial 9201

Our Gasoline Station Service is the Best in Town

J. J. DUFFUS CO.
Tel. 5757

KERR SHATTERS CEDAR BRAE RECORD WITH A 61–9 UNDER PAR

7 Birdies, Eagle For Pro On Home Course

By HAL WALKER

TORONTO, July 17.—Good natured Bill Kerr, one of Canada's foremost professional golfers, had himself a field day yesterday when he toured his home clu—Cedar Brae—in 61 blows, establishing a new course record with this nine (count 'em, chums!) under par round.

Imagine a 61!

Kerr, serving in his first year as Cedar Brae pro tore the course to the proverbial shreds, his woods and irons etching seven birdies and one eagle. Previous course record is 65, shared jointly by Kerr and Stan Leonard, the long-driving Vancouver pro, who set up his 65, winning the P.G.A. championship two years ago.

This 61 round, at a quick check-up, is the lowest card ever turned in by an Eastern Canada pro—or amateur—in competition or friendly match over a championship course.

Flatly denying he used mirrors, Bill modestly claimed he had no illusions about such a smashing score. He was trying to grab himself a par and kept reminding himself and his caddie of this. Witnessing this smashing round as a playing partner of Kerr was Stan Defoe ,Cedar Brae member and a southpaw golfer, who gained sufficient inspiration from Bill's smashing golf to carve himself a neat 74, only four over par. And remember, he's a southpaw!

He Almost Had a 59

Fantastic as it may seem, the sweet swinger of Cedar Brae almost grabbed himself a 59. On the eleventh green a four-foot putt for a birdie three rimmed the cup, but wouldn't drop. He had the same tough luck on the seventeenth when a three-footer slid around the hole and refused to stay in the can.

Kerr only missed two greens. He was short on the fourth and the eighteenth, but he made amends on the dog-legged fourth by chipping into the cup from about 25 feet for a birdie three.

His most sensational scoring came on the first nine—at the seventh hole. The seventh is a 585-yard par five, with a creek fronting the green. Bill was on the green in two blows. He sank a sizeable putt for his eagle three.

Wants to Win the Millar

Asked to explain his 30-31 and how come, Kerr said his round was a tuneup for the Millar Trophy event.

"I wasn't pressing at any time," he said. "The only thing that had me worried a little was whether I'd get through in time to get down to the ball park."

Reminded that he could have used such a round in the Millar, Bill said: "I sure could use it. I've got to try extra hard to win that this year though. Mother wants to keep the trophy in the family."

For he uninitiated it might be well to explain that Sam Kerr, Bill's kid brother, won the Millar last year. Samuel is now in Winnipeg flying with T.C.A. He resigned his pro shop at Glen Mawr this

Remember When–

By The Canadian Press

Henry Armstrong, welterweight boxing champion, stopped Lew Jenkins, lightweight ttileholder, in the sixth round of a scheduled 12-round non-title bout at New York two years ago tonight. Armstrong took a pasting in the first three rounds but weathered the storm to win when Jenkins couldn't come out of his corner for the seventh round.

MODERN PIED PIPERS

GLOUCESTER, England—(CP).—A Gloucestershire landowner protested he had NO rats on his property and reluctantly permitted rat-catchers to enter it. They caught 1,100 in three weeks.

OVERSEAS MAILING CARTONS
2 - Sizes - 2
Strong corrugated boxes for mailing your parcels to the boys anywhere. Complete with heavy cord, address labels.
Small Size 15c
Large Size 20c
BOOKS!
Include books in your next parcel. Small complete books, from .... 39c Up
MECHANICAL BOOKS!
Special books on radio, navigation, electricity, mathematics, machine shop work.
• See These Books Now •
GREETING CARDS FOR EVERY OCCASION.
DEYELL'S BOOK STORE
GEORGE NEAR HUNTER

UP TO EXPECTATIONS - - By Jack Sords

Dodgers Split With Chicago Cubs

CHICAGO, July 17.—(AP).— With the big mid-July feud of the Cubs and Dodgers standing at one round for Brooklyn and two even, the Chicagoans chose to-day to lead again with their strong right arm, Claude Passeau.

It was big Pass, the major league's leading game winner with 13, who as cuffed off the mound in less than three innings by the Bums on Wednesday, and Manager Jimmy Wilson figured he'd use the long-jawed right-hander in an effort to salvage a split in the four-game series with the National League champs.

Yesterday both sides bandaged the wounds suffered in the opening day's hostilities and played baseball according to the basic double-day plan, thereby dividing a double-header, but tongues were sharp on both sides.

"That bithorn got pretty hot. Maybe he just can't take it," said the Dodger's manager, Leo Durocher, finding it a little difficult to smile.

His face muscles ached from the verbal blistering he gave Hi Bithorn the Cubs' Puerto Rican hurler, in Wednesday's game and the rest of his body from the exertion of ducking an extra-curricular pitch Bithorn zoomed into the Dodger dugout as he left the playing field.

Bithorn's manoeuvre brought him a $25 fine from Frick league president, and the sympathetic Cubs offered—none to seriously—to aid him in his hour of financial crisis.

The chief lament heard in the Chicago dressing room was that Bithorn's lack of control on the pitching mound was still evident when he threw at the Dodger bench. He didn't wing anyone there.

BASEBALL RECORD

INTERNATIONAL LEAGUE

	Won	Lost	Pct.
Newark	53	37	.589
Jersey City	48	39	.552
Montreal	49	41	.544
Toronto	48	44	.522
Buffalo	45	45	.500
Baltimore	38	46	.452
Syracuse	41	51	.446
Rochester	36	55	.396

Thursday Results

Toronto 8, Montreal 2.
Baltimore 10, Jersey City 1.
Buffalo 4, Rochester 1.
Syracuse 6, Newark 4.

NATIONAL LEAGUE

	Won	Lost	Pct.
Brooklyn	59	24	.711
St. Louis	50	31	.617
Cincinnati	46	39	.541
New York	43	42	.506
Chicago	42	46	.477
Pittsburgh	38	43	.469
Boston	37	53	.411
Philadelphia	23	60	.277

Thursday Results

Chicago 7-1, Brooklyn 0-2.
New York 3, Pittsburgh 1.
Cincinnati 7, Boston 6.
xPhiladelphia 4, St. Louis 3.
x10 innings.

Wednesday Night Results

Columbus 6, Toledo 0.
Louisville 5, Indianapolis 4.
Minneapolis 5, St. Paul 4.
Milwaukee 3, Kansas City 2.

AMERICAN LEAGUE

	Won	Lost	Pct.
New York	57	28	.671
Boston	49	35	.583
Cleveland	49	39	.557
Detroit	45	44	.506
St. Louis	43	43	.500
Chicago	36	47	.434
Philadelphia	36	56	.391
Washington	31	54	.365

Thursday Results

New York 8, Cleveland 5.
Chicago 3, Boston 2.
St. Louis 5, Philadelphia 1.
Washington 6, Detroit 5.

AMERICAN ASSOCIATION

	Won	Lost	Pct.
Kansas City	52	37	.584
Columbus	47	40	.540
Milwaukee	48	43	.527
Minneapolis	47	46	.505
Indianapolis	45	48	.484
Louisville	43	47	.478
Toledo	43	49	.467
St. Paul	39	54	.419

Thursday Results

Louisville 9, Columbus 1.
Toledo 5, Indianapolis 2.
Minneapolis 7-6, Milwaukee 2-5.
St. Paul 4, Kansas City 3.
Ten innings.

ISLAND BARGAIN

The U.S. bought the Virgin Islands for $25,000,000, more than the entire Louisiana Territory and Alaska combined cost.

QUICKIES

"In my Examiner Want Ad say—'Lost, sugar ration book—Reward, two lumps'!"

2 Laabs' Homers Help Browns Paste A's 5-1

By JUDSON BAILEY
Associated Press Sports Writer

The biggest batting spree of the season is now being staged by little Chet Laabs of the St. Louis Browns and, brother, when he hits people forget all about the complaint that the ball is deader this year.

In the last six days he has hit four home runs and driven in 16 tallies with amazing raids at New York, Boston and Philadelphia. His total production all last year for the Browns was 15 homers and 59 runs batted in, but with his recent surge he already has brought his mark for this season to 15 circuit clouts and 58 runs driven in.

Laabs started his chain of firecrackers against the Yanks last Saturday with a two-run homer off Ernie Bonham in the ninth.

Yesterday he drove in four runs to beat the Athletics again, hitting two homers, each with a mate aboard, to help Al Hollingsworth win 5-1. Laabs' impetus has boosted the Browns to an even .500 percentage and a tie with the Detroit Tigers for fourth place.

Detroit stumbled to its fifth straight defeat and eighth in nine games last night at Washington. The Tigers made six errors and lost 6-5 in 10 innings even though the Senators were held to five hits. One of them was George Case's single for the deciding run.

Yanks Up A Notch

In the meantime the New York Yankees boosted their first place margin to 7½ games by belting the Cleveland Indians 8-5 while the Chicago White Sox nosed out Boston 3-2. Ernie Bonham pitched seven-hit ball for the Yanks' fifth straight triumph.

At Chicago the wrought-up Chicago Cubs and Brooklyn Dodgers divided a doubleheader in approximately five hours of paying strict attention to baseball. The Cubs made 14 hits and took the first contest 7-0 with Lon Warneke helping Lefty John Schmitz in the ninth.

Then Brooklyn battled back in the nightcap to win 2-1.

Mel Ott shook up his New York Giants at Pittsburgh, sending reserve First Baseman Babe Young to centerfield for the first time in his life, and old Carl Hubbell conjured up a four-hit pitching masterpiece that stopped the Pirates 3-1. It was Hub's third win and he had a two-hit shutout till the ninth.

The Phils, led by Danny Litwhiler, who batted in three runs and scored twice topped the St. Louis Cardinals 4-3 in ten innings. Cincinnati took a 7-6 decision from the Boston Braves, even though Ernie Lombardi hit his second homer in two days and made three other safeties against his old teammates.

Sports Spice

By SID FEDER
(Pinch-hitting for Hugh Fullerton)
Associated Press Sport Writer

NEW YORK, July 17.—(AP)—See by the papers where Buck Newsom may wind up with the Dodgers... Can you imagine old Bobo hooking up with Leo the Lip and Loud Larry?...There's a parlay for your whiskers...When those three musketeers start cooking up some catch-as-catch-can conversations, the guy who complained about the noise the Ebbets Field organ made will think he was living in the guest room of a tomb upto now..Incidentally, that Dodger-Cubs feud is so hot right now the explosion is going to knock down the Wrigley Field walls one of these afternoons...

Ted Lyons says if the army gets him, Uncle Sam's gotta remember he can only fight the war on Sundays...Would that mean that if Lefty Gomez goh in, he'd bring Johnny Murhpy along for those hot spots in the late frames?...At Pascoag race track in Rhodle Island the other day, the mare Dixie Torch, and her daughter Melta, raced on the same card...Needless to say, the hunch players got murdered...

Lowdown Break-Down

The other day, St. Louis Cards announced attendance figures to baseball writers this way: Paid, 2,984; ladies, 2,915; boys and girls, 1,801; service men, 792; total, 8,942. What, no Mickey Mouse?...

Prophet Dept.

The night of the all star game, Joe DiMaggio sat in the blackout and said he felt as though he finally was pulling out of his slump. He's hits in ever game since then and the fans are finally laying off, after giving him the old Bronx bazoo all season up to now.. .

Actress' Brother Wins Title

Brother of Jinx Falkenburg, the screen actress, Bobby Falkenburg, far court, is shown as he whipped Frank Willett of Anniston, Ala., in the final of the national interscholastic tourney at Haverford, Pa.

Hallelt Hurls Leafs To 8-2 Victory

By The Associated Press.

With the exception of last-place Rochester, every baseball team in the International League has gone on an extended winning spree this season and the latest to enjoy such a happy state of affairs are Buffalo Bisons.

The Bisons won nine of their last 10 starts to boost themselves to the .500 mark in games won and lost.

They defeated Rochester, 4-1, behind the four-hit pitching of Andy Sierra last night, climbing to within 1½ games of the fourth-place Toronto Leafs.

Buffalo led 1-0 when Hooper Triplett hit his second homer in two days in the sixth inning to tie the score. Dutch Meyer sent the Herd one run ahead in the seventh as he walloped his 14th circuit smash, and Mike Rocco applied the crusher in the seventh as he connected for No. 20 with one on.

Jack Hallett hurled an 8-2 triumph over Montreal Royals to end a three-game Toronto losing streak. It was a typical Hallett performance. The big right-hander struck out 10 men and contributed two hits, one a double, to help his team along.

Baltimore Orioles snapped a four-game losing streak as they walloped Jersey City Giants, 10-1. Ray Flanigan turned in a five-hitter.

Syracuse Chiefs scored four times in the seventh inning to overcome a two-run deficit and defeat the league-leading Newark Bears, 6-4. Jack Juelich was the star of the stormy seventh, his triple wth two mates on base tying the score at 4-4.

Sport Snapshots Across Canada

By SCOTT YOUNG
Canadian Press Staff Writer

TORONTO, July 17.—(CP)—Theo Dubois would like to put the skids under the theory that oarsmen should concentrate primarily on bulidinig bulging muscles. He told Bill (Ottawa Journal) Westwick: "The strength angle is over-rated. They think that all they need apart from a build is to go out and get into shape. They forget rowing is largely based on skill."

Dubois is North American singles champion, so he should know. But you could prove either his own theory or the one against which he argues, just by looking at him work. He is skilful, of course, but he also is a tremendously strong man in perfect shape.

When he rows in the Canadian Henley as a mmeber of the Ottawa Rowing Club, he almost certainly will win. But skill will count for no more than the great strength he built during a thousand mornings and evenings spent training at the Winnipeg Rowing Club—his home club.

His faith in rowing skill carries plenty of weight, but it would take more skill than there is in amateur ranks on this continent to match his strength alone.

Incidentally:

LAC Stan Helleur, former Montreal CP-man and sportswriter, is doing a good job with Trenton's R.C.A.F. paper, contact...Freddie Wood, the B.C. golf pro, thinks it may take Saskatoon's Margaret Esson a year to adjust her game to coast conditions...Eddie (Winnipeg Free Press) Armstrong reports that after Louis Graziano's good two-year-old, Lady Gallator, died last week Graziano telephoned from Vancouver to R. J. Speers in Winnipeg...He was broken up over the loss of his horse, but he got straight to the point: "Mr. Speers, my wife just can't be consoled over the loss of Lady Gallator. I must have another two-year-old. Make me an offer..." So Mr. Speers sold him Happy Dustre, a promising juvenile.

MOVIE TIME TABLE

Centre—"Dark Command", 1.27, 4.25, 7.10, 9.55; "Tillie the Toiler," 3.05, 6.05, 8.50.

Regent — "Sleepy Time Gal", 1.30, 4.20, 7.10, 10.00; "Prairie Pioneers", 3.20, 6.15, 9.05.

Capitol—"Rio Rita", 2.00, 4.00, 5.35, 7.35, 9.30.

COMING MONDAY!
LIFE'S GREATEST EXPERIENCE!
THE BIRTH OF A BABY
Before Your Very Eyes
SPONSORED IN CANADA BY THE DIVISION OF CHILD AND MATERNAL HYGIENE -DEPARTMENT OF PENSIONS AND NATIONAL HEALTH.
CAPITOL
A FAMOUS PLAYERS THEATRE

Premiere Of Gehrig Draws 100,000

NEW YORK, July 17.—(AP).—"The Pride of the Yankees," a motion picture depicting the life of the late Lou (Iron Horse) Gehrig, baseball star, had its world premiere last night in 41 New York City theatres.

R.K.O. Radio Pictures, Inc., releasers of the Samuel Goldwyn-produced film, starring Gary Cooper as Gehrig, estimated that more than 100,000 persons, including scores of notables, saw the premiere.

Kleig lights were not used for the opening because of dimout rules.

Gehrig, who died last year from a rare form of paralysis, was first baseman for New York Yankees. One of his records—which won him the nickname, Iron Horse—was his appearance in 2,130 consecutive games. He retired in 1939.

Major Baseball League Leaders

By The Associated Press

AMERICAN LEAGUE

Batting—Gordon, New York .344
Runs—Williams, Boston 75
Runs batted in—Williams, Boston 75.
Hits—Spence, Washington 112
Doubles—Doerr, Boston 31
Triples—Heath, Cleveland 9
Home runs—Williams, Boston 19
Stolen bases—Case, Washington 16
Pitching (based on 10 decisions—Chandler, New York 9-2.

NATIONAL LEAGUE

Batting—Reiser, Brooklyn .362
Runs—Ott, New York 60
Runs batted in—Mize, New York 68.
Hits—Reiser and Medwick, Brooklyn 101.
Doubles—Hack, Chicago and Reiser, Brooklyn 24.
Triples—Slaughter, St. Louis 10
Home runs—Mize, New York 15
Stolen bases—Reiser, Brooklyn 12
Pitching (based on 10 decisions)—French, Brooklyn 10-0.

DANCING NIGHTLY
(Except Tuesday)
To
JIMMY YOKOM
at the
CHEMONG PAVILION
Admission 10c.
Dances 4 for 25c
For Sponsored Dances
Phone 6791

DANCE
Fri.-Sat.
Admission
Ladies 40c
Gents 60c
OZZIE WILLIAMS
And Your Favorite Music
MONDAY
TUESDAY
FRIDAY
SATURDAY
SUMMER GARDENS
PETERBOROUGH

with
KATHRYN GRAYSON · JOHN CARROLL
PATRICIA DANE · TOM CONWAY
PETER WHITNEY
EROS VOLUSIA
CAPITOL
A FAMOUS PLAYERS THEATRE
PLUS!
M.G.M. Passing Parade "Incredible Stranger"
Colored Cartoon "PUSS 'N TOOTS"
Capitol News

CENTRE
To-day
and SATURDAY
2—Fine Hits—2

DARK COMMAND
RAOUL WALSH—DIRECTOR
CLAIRE TREVOR · JOHN WAYNE · WALTER PIDGEON
AND 2ND FEATURE
"TILLIE THE TOILER"
From the Famous Comic Strip
With Kay Harris and William Tracy
Plus! Colored Comic Cartoon

TO-DAY
and
SATURDAY
Plus! "Perils of the Royal Mounted"
—2 Features—
Regent
IT'S A RIOT OF FUN WITH JUDY CANOVA AND BILLY GILLBERT BREAKING LOOSE IN FLORIDA'S SWANKIEST HOTEL!

And
The 3 Mesquiteers, in
"PRAIRIE PIONEERS"

CHEX Radio Broadcast

1430 ON YOUR DIAL

FRIDAY, JULY 17

6.00—Canadian Press News
6.10—Ivoriettes
6.15—Swing and Sway
6.30—Capitol Entertainment
6.45—Waltz Time
7.00—Canadian Press News
7.07—Sportscast
7.15—Vocalities
7.30—Songs by Norman Thomas
8.00—C.P. News
8.05—Music By Powell
8.15—Donald Novis Sings
8.30—Barn Dance
9.00—C.P. News
9.05—Concert Hall
9.30—Two Men or a Song
9.45—As You Like It
10.00—News
10.05—War Commentary
10.15—Mastersingers
10.30—Make Believe Ballroom
11.00—News
11.10—Organettes

SATURDAY, JULY 18

7.30—O Canada
7.35—Farm Fair
7.45—On The Mall
8.00—Canadian Press News
8.10—Hit of the Day
8.15—Toast and Coffee
8.45—Morning Devotions
9.00—Canadian Press News
9.10—Morning Masterworks
9.30—Invitation to the Waltz
9.45—Melody Time
10.00—News
10.05—Two Tunes by Todd
10.15—Petite Musical
10.30—Dance Music
10.45—Coming Events
11.00—Canadian Press News
11.05—Return Engagement
11.15—Port Hope Salute
11.45—Luncheon Music
12.00—Headlines in the News
12.02—News of Hollywood
12.15—Nat Shilkret
12.30—National News
12.40—Rythm Roundup
12.45—Invitation to Syncopation
1.00—Canadian Press News
1.05—Farm Folks Hour
1.15—Eb and Zeb
1.30—Song Shop
1.45—Waltz Dreams
2.00—Canadian Press News
2.05—Make Believe Ballroom
2.30—The Curtain Rises
3.00—Canadian Press News
3.05—Today Your Letter Says
3.30—Sincerely Yours
3.45—A to Z In Novelty
4.00—Canadian Press News
4.05—Tommy Atkins Marches On
4.30—On Parade
4.45—Music By Cugat
5.00—Canadian Press News
5.05—Lindsay Salute
5—Novatime

Propose Selling War Houses To Renters, Now

OTTAWA, July 17.—(CP).— A nation-wide campaign, supported by local committees, to make surplus living accommodation available to homeless families was urged in the report of a sub-committee of the House of Commons committee on war expenditures tabled in the House of Commons yesterday.

The sub-committee found more than one half of the housing shortage of a permanent character.

Headed by Hughes Cleaver (Lib. Halton) the group undertook a study of the work of Wartime Housing, Ltd., a government company organized to construct homes in areas where there was not enough accommodation for war industry workers.

The sub-committee said the proposed campaign should be undertaken by volunteer workers.

Other recommendations were:

1 A plan of loans for financing conversoin of old single-family homes into two and three family apartments on a basis similar to the home improvement plan. Loans should be repayable in instalments over a period of at east five years.

2 A survey to establish the number of permanent homes which can be built without endangering a post-war surplus in urban centres where a serious housing situation exists. The sub-committee said the shortage could be met by building permanent homes under the National Housing Act where it could be demonstrated that by the use of building materials non-essential for war purposse, or by the use of building lots already serviced by local improvements, an actual saving in labor and esstntial war materials could be effected through the construction of permanent homes rather than temporary structures buit by Wartime Housing.

Reduce Wartime House Costs

3. Wartime Housing should study the wisdom of erecting temporary homes of either standard or ready-cut construction rather than semi-prefabricated construction now used, so that the unit cost might be reduced. This study would also involve sonsideration of the use of scattered vacant lots already serviced by local improvements and the awarding of building contracts in groups of less than 50 houses in order to enlist the services of small home-building contractors.

4. In localities such as Nobel, Ont., where there is no possibility of use being made of houses now being built, after the war, modification in the house plans, should be made to reduce their cost to the limit, in line with proper living accommodation. Houses in such localities will have practically no salvage value, the committee said.

5. Dependents of soldiers overseas, civil servants, and Canadian workmen who are indirectly servicing war workers should be provided with low-cost housing accommodation which they urgently require.

Wherever title to land is held by Wartime Housing Ltd., or can be acquired, sales of houses built by the government company should be made now to occupants desiring to buy them. The report said that the movement of labor from normal residences to centres of war industry had caused serious congestion. Many instances were given of eight, nine and 10 families living in eight, nine and 10-room houses, with one room per family and one bathroom per house.

Since incorporation in February, 1941, Wartime Housing had received approval of building projects totalling 11,842 houses and 85 staff houses and other special building at a cost estimated at $48,021,761, under which 5,385 houses and 72 staff houses and other buildings had been completed at a cost of $33,448,715 and now are occupied.

Roughriders Of Canada's Army

Canadian soldiers send their sturdy Canadian-built carrier flying over the brow of a knoll during manœuvres at Camp Borden. With expert service crews to keep them rolling, machines are not spared in training men for the toughest brand of modern warfare. When these boys come up against the enemy they'll be the equal of the toughest battle-scarred warriors.

MORE ABOUT—

Hint Further

Continued from Page 1

Government to meet the danger.

Mr. Roy's motion for adjournment was defeated by 111 votes to 55.

Reports on gun production and war-time housing, submitted by sub-committees of the House of Commons war expenditures committee, were tabled in the House yesterday.

Urge Inspection Changes

A sub-committee headed by Lionel Chevrier (Lib., Stormont) reported that the gun production branch of the Munitions and Supply Department had done a "maginificent job" in manufacture and production of weapons, but recommended changes in gun inspection systems and in relations with contractors.

The report showed that cost of producing guns in Canada is coming down. It cited the case of the Bren light machine-gun which cost $192.28 at the end of the first quarter of 1942, against $390.59 at the start of the first quarter of 1941.

A sub-committee under Hughes Cleaver (Lib., Halton) urged a nation-wide campaign, supported by local committees, to make surplus living accommodation to homeless families, and reported that more than one-half of Canada's housing shortage was of a permanent character.

Thinks All Not Well

This information, from reliable persons, was "of such a character and covers such a field as to make me believe that all is not well," said Mr. Hanson.

"That is putting it mildly both in relation to what has happened . . . and of other things which also have happened and which have not yet been divulged.

"I think the Prime Minister and members of the government will know to what I am alluding."

He said it was a right of members to be given an opportunity to question the ministry on these matters and "furthermore, as to certain irregularities which it is alleged have occurred in connection with the operation of at least one arm of the armed forces in that area—with which I intended to acquaint the minister."

First duty of Canada was to protect international convoys but secondairy was the defence of Canada. Something has been told at an earlier secret siting of defense establishments.

"With respect to the area in question we know very little. I do not know the nature of the defences or what steps have been taken since a week ago Sunday to repair and deficiences which there may be."

The Senate yesterday gave second reading to the government's war risk insurance bill and referred it to the Senate Banking and Commerce committee. It also gave second reading to a bill providing for Dominion incorporation of the Canadian Alliance Insurance Co. of Quebec. The Upper House then adjourned until July 21.

Hints Negligence

When the House opened, Mr. Roy sought adjournment to discuss a matter of urgent public importance "following further developments of a very grave nature" in the St. Lawrence area. The Gaspe member said information received by him gave reason to fear that persons responsible for the protection of coastal water had been negligent in their duty.

Mr. Hanson said his information made him believe all was not well, and there had been happenings which had not been divulged. He thought the ministers would know to what he was alluding.

He was prepared to lay before Defence Minister Ralston information which he had received, so Col. Ralston might be able to tell "us what has happened, not on two occasions but on three."

(Torpedoing and sinking of five ships in the St. Lawrence area has been announced in Parliament by Navy Minister Macdonald. He announced last Monday that three had been sunk and some time previously told the House of the sinking of two others. Mr. Macdonald was not in the House on Thursday.)

Mr. King speaking at the conclusion of debate on Mr. Roy's motion, reminded the House that "a very large number of ships" had been sunk off the Nova Scotia coast and that there had been an attack on the Pacific coast itself.

(Estevan Point on Vancouver Island was shelled by an unidentified hostile warship last month.)

The Prime Minister thought it would be agreat surprise "if further occurrences of the kind do not take place at any time, on either coast, and I think this country must accept those possibilities."

Two In Favor, Two Against.

G. G. McGeer (Lib., Vancouver-Burrad) and Victor Quelch (N.D., Acadia) gave support for money reform principles in the debate on Thursday, but J. J. Kinley (Lib., Queens-Lunenburg) and Ralph Maybank (Lib., Winnipeg South Centre) did not think the burdens of the war could be avoided by a new monetary policy.

J. J. Leclerc (Lib., Shefford) thought the Finance Minister should arrange taxation adjustments to make easier the position of the family man of medium salary, and Ross Macdonald (Lib., Brantford City) said officers in the services stationed in Canada should not be called on to pay the full income tax.

Gordon Graydon (Con., Peel) said the taxation collection system should be made less complicated in view of other payments working men had to make.

T. L. Church (Toronto-Broadview) said the budget represented confiscation of property for the small man, the retailer and the wholesaler.

Joseph Noseworthy (C.C.F., York South) said the budget provisions left no incentive or a man of moderate salary to raise a family.

Mr. Queich said interest in money reform was growing although Mr. Ilsley had said the Social Credit group had few supporters. He added that the press was controlled and owned by large financial syndicates and wealthy individuals and had tried to discredit and misrepresent what members of his group had said. It was therefore natural that people were not impressed with what the papers had said his group had said.

Mr. Ilsley had been forced to adopt many proposals of Social Credit which had been ridiculed in the past.

New German Financing

He contended that Germany, using a new-type financing, is "blowing us off the map foot by foot, step by step, and unless we change our ways and change them quickly they are likely to blow the top off us."

Mr. Ilsley assured the Acadia member that the rumor that the next issue of war bonds would be on the basis of two per cent interest, tax free, was entirely unauthorized.

Mr. Church said he spoke for Toronto, "the main income-tax paying city." Before Canadians were through with the budget and all the control organization now set up, there would be inflation. Orthodox principles had been upset, and Canada was the highest-taxed country in the world.

The Bank of Canada could have handled many of the controls now imposed without cost to the taxpayer instead of the Wartime Prices and Trade Board being necessary.

Mr. Roy said he had been 'rebuked' in the House by Navy Minister MacDonald following his speech last Friday when he revealed the latest sinkings in the St. Lawrence river.

The Minister's remarks would make it appear that "I was a sort of traitor," Mr. Roy said. "I was firmly convinced within my soul and conscience that I was performing my duty as a citizen of this country and as a Member of Parliament."

Right To Confidence.

A secret sitting would cost nothing and would provide a suitable opportunity for the government to take members into their confidence. Members had a right to that confidence and a duty to make whatever contribution they could toward wise decisions by the government.

"This Parliament should have the right to know what is going on even though the government or some political party may suffer through the disclosure of information which would not be of advantage to it."

Mr Hanson said there should be a secret or public discussion of these matters and he was supporting Mr. Roy's request.

"I am not asking for a public discussion," Mr. Hanson said. "I do think there are good grounds for asking for a public discussion, however, and I do not believe a public discussion of this kind would be refused in Britain."

The Conservative leader said he had information on happenings in the St. Lawrence river and had tried to communicate it to Navy Minister MacDonald who was out of the city. He said he would see the Minister to-day.

MORE ABOUT—

Leaders Using

Continued from Page 1

forces could make any advance elsewhere.

Rommel Reinforced

From the scale of the action, observers here believed that Marshal Erwin Rommel, whose German-Italian forces have been stalled before El Alamein since June 30, might be staking everything on a new attempt to smash the British defences and push on to Alexandria, 75 or 80 miles away.

While the heaviest fighting was reported in the central sector, a see-saw battle also was surging around Tel El Eisa (Hill of Jesus) on the coast.

Military advices received in Cairo last night said counter-attacking Australian troops had recaptured the Tel El Eisa ridge yesterday only to be driven out again by enemy infantry supported by tanks.

Heavy artillery duels were reported along the entire front and aerial activity was growing in intensity, with the Germans calling upon plane reserves which they apparently had been saving for a crucial moment.

The battle in the central sector was joined Wednesdal when British forces pushed forward about seven miles and occupied a ridge approximately 12 miles southwest of Al Alamein—presumably with the intention of relieving pressure on Australian forces in the coastal salient.

Repulsed in a series of counter attacks on the British postions, the enemy began throwing heavier armor into the struggle late yesterday and by nightfall the battle had swelled to such proportions that its outcome threatened to prove a decisive favor in the campaign.

Rommel's chances of success appeared to hinge on the size of reinforcements he has received during the comparative lull which marked the first two weeks in July and the degree to which he had been able to strengthen his extended lines of communication.

(Dispatches received today from Ankara, Turkey, said reports of German-Italian convoys plying daily between Greece and Tobruk indicated that Rommel had been reinforced heavily with both men and equipment. His air force was said to have been bolstered by planes ferried across to North Africa from Crete.)

Combing Montreal

MONTREAL, July 16 — (CP). — Royal Canadian Mounted Police said today that a search has been started in the city and in the district around nearby Ste. Anne de Bellevue for Herman Naiwald, a 23-year-old German merchant seaman who escaped from a military hospital.

Naiwald escaped between 3 a.m. and 6 a.m. from the Ste. Anne's Hospital where he had been receiving medical treatment. Police said that there is no internment camp in the district.

Hospital authorities at Ste. Anne's said that Naiwald had been operated on for appendicitis and that he escaped only a few hours before he was scheduled to be returned to the internment camp from which he came originally. He entered hospital July 6.

Presbyterial Head Visits Bensfort

BENSFORT, July 17—(ENS). — The W.M.S. half-yearly meeting was held in the basement of the church with the president, Mrs. W. C. Dawson, presiding

The guest speaker was Mrs. F. W. K. Harris of Peterborough, president of the Peterborough Presbytery, and gave a splendid talk on foreign missions and our part in the work.

Mrs. Johnson of Peterborough sang a solo, and Mrs. Norman Thompson and daughter Eilleen of Ballieboro sang a duet.

Refreshments were served at the close.

Cheese Boards

OTTAWA, July 17 — (CP). — Boarded, 1,604 white cheese. All sold at 19¾c.

VANKLEEK HILL — Boarded, 3,933 boxes white. All sold at 19¾c.

ALEXANDRIA — Boarded, 2,517 boxes white. All sold at 19¾c.

CASSELMAN — Boarded, 2,334 boxes white. All sold at 19¾c.

CORNWALL — Boarded, 2,839 boxes white. All sold at 19¾c f.o.b. Montreal.

Week's Cattle Sales 3,000, Price Eases 25

TORONTO, July 17.— (CP). — Prices on all killer cattle, except bulls, were 25 to 50 cents off for the week in trade on the livestock market here. Cattle receipts, totalling about 3,000 head, represented an extremely light run. Hogs advanced 15 cents cwt. while veal calves, lambs and sheep were steady.

Weighty steers sold from $10 to $10.75. Butcher steers were mostly $9.50 to $10.50 with a few up to $10.75. Fed calves were scarce and sold from $11 to $12. Butcher cows sold from $7 to $8.25 with canners and cutters down to $5. Export buyers held bulls steady with last week at a general top of $9.50 down. Stockers were also at $8 to $10 with a few light stock calves bringing up to $11.50. Good milkers and springers sold from $100 to $135 each.

Veal calves sold steady at $14 to $14.50 for choice with a few at $15. Other grades sold downward to $9. Grassers were $8 to 9.

During the week hog prices advanced from $15.75 to $15.90 and settled at the close at the advanced price Sows were mostly $12.25 dressed.

Lambs were steady at $16.75 for best ewes and wethers off cars and $16.50 for those off-trucks. Bucks were $1 off. Sheep were steady at $5 to $8.

The Dominion marketing service reported indications were the lamb market would be lower next week as packers are attempting to get down to the ceiling price level coming into effect in the middle of August.

Weekly summary of receipts:

	Cattle	Calves	Hogs	Sheep & Lambs
This week ..	2974	2857	3210	1951
Last week ..	4771	3210	3628	1391
This week 1941	5975	3461	4147	1990
1942 to date .	134816	73146	109502	30511
1941 to date .	142726	73270	128187	30824

Youth Makes Off With Employer's Tractor While Farmer And Wife Are Away Shopping

LINDSAY, July 17—(ENS)—Theft of a tractor is the latest stunt in juvenile escapades in this district. Traffic Officer Sipple has been called upon to investigate this unique type of theft, which occurred at Cameron. Mr. and Mrs. Royce Naylor, of that hamlet, left their farm in charge of a hired boy while they drove to a nearby village on business. In their absence the youth, Howard Fox by name packed his belongings, purloined a wrist watch and pencil set, unhitched a Ford tractor from a plow and headed for Toronto. Ward was sent along the highway and the youth was seen travelling at high speed in the vicinity of Brooklin. He was taken to the boys' training school at Beaverton.

At a session of the county court held at Lindsay Arthur Bates, of Cheddar, Haliburton County, was charged with cruelty to animals, the information being laid by Provincial Constable Hendren. Bates had three horses, three pigs and three goats, and according to evidence they were poorly housed and allowed to go without food. The accused was given two years' suspended sentence.

His Honor Judge Smoke, of Peterborough presided at a County Court Sessions in Lindsay on Tuesday, and reserved judgment in a case for damages amounting to $500 claimed by Mrs. Bertha Fischer, of Minden, against Pte. R. R. Home of Camp Borden, and his wife Isabella Home, of Minden. The case arose out of a boundary line dispute and the location of buildings owned by Mrs. Fischer. The defendant, plaintiff claimed, had admitted that he had taken the buildings which were on his property "bit by bit." The buildings, he claimed, were on his property. Home said he removed them gradually in 1937 and 1938. Judge Smoke fitted the damage claim to $300, but reserved judgment as to the establishment of a boundary line.

OBITUARY

THOMAS E. HEBER PRESTON

BETHANY, July 17.—(ENS)—The funeral of the late Thomas Edward Heber Preston was held from the home of his son, Bernard Preston, on Highway 28, North Monaghan Township on Sunday, July 12, to St. Mary's Cemetery, Manvers.

The late Heber Preston was a son of the late Alexander Preston, and Margaret Johnston, ano was born in the Township of Manvers. He was in his eighty-seventh year. He had farmed in Manvers for about fifty-eight years. He also served in the county council and as reeve of Manvers for a number of years. For the past seven years he had lived with his son, Bernard.

His funeral was largely attended by a host of friends from Rochester, London, Toronto, Manvers, Peterborough and district. He was beloved by all for his stirling qualities and his willingness to befriend others. He leaves to mourn his loss, five daughters, namely: Mrs. Herbert Neals and Mrs. Harry Neals of Manvers Township, Mrs. McLean of Blackstock, Mrs. Perry Neals of North Monaghan and Mrs. Carl Parkes of London, Ont.; and three sons, Harry and Percy of Manvers, and Bernard of North Monaghan.

He also leaves thirty-two grandchildren and three great grandchildren. The six pallbearers and ten flower bearers were grandsons.

What a Life!

Lizzie is the farmer's daughter,
She hasn't boy friends
like she oughter.
She must *perspire*—
well, that's all right,
But *offending* keeps her
home at night!
Bath tonight with LIFEBUOY
FROM HEAD TO TOE —IT STOPS B.O.

STOP the ITCH of Insect Bites—Heat Rash

For quick relief from itching of insect bites, heat rash, athlete's foot, eczema and other externally caused skin troubles, use fast-acting, cooling, antiseptic, liquid D. D. D. Prescription. Greaseless, stainless. Soothes irritation and quickly stops intense itching. 35c trial bottle proves it, or money back. Ask your druggist today for D. D. D. PRESCRIPTION.

Hall's Sensational July Sales of

Large Size Mill Run Sheets and Pillow Cases

Superior Quality White Sheers

81 x 112 and 81 x 104 Inches – Plain Hemmed

Exceptional value in extra heavy quality, close, firmly woven white cotton sheets. Note the extra length, allowing plenty of tuck-in — the extra width you always look for in quality sheets! A specially purchased lot at a sensationally low price for such quality.
SALE PRICE EACH, ONLY 2.94

42" White Pillow Cases

Sturdy Quality - Hemstitched Hems

Another sensational offering of famous Wabasso quality pillow cases. Firm, good weight circular pillow cotton, finished with deep hemstitched hems. Buy several at this attractively low price . . . EACH, ONLY .... .26

Super Savings On Terry Hand Towels

Right at a time when you need extra towels for home, beach and cottage use we bring you this special. Dandy little towels of closely looped white terry with choice of tubfast colored stripes, checks or bar borders. Get several! The value is outstanding! EACH ONLY ...... .22

Bargain Value In
Tea Towels
A special lot of quick drying cotton mixture tea towels. Firmly woven, with attractive colored stripe or check patterns. Size about 16 x 30 inches. EXTRA SPECIAL, Each .22

Regular .79 Value
Table Cloths
Splendid wearing cotton cloths for everyday use. Green, blue or orange checks. Size 48 x 48 inches. Note the sharp reduction! SALE PRICE .... .59

Printed Irish Linen
Hand Towels
Regular .49 value in fine quality Irish linen towels finished with decorative printed patterns at hems. Two sizes, 13 x 21 and 15 x 24 inches. SALE PRICE, EACH .. .37

Extra Special! Colored All Wool Blankets

Looking for a bargain in extra blankets for cottage or camp? Then you won't want to miss these! Light weight, long napped all wool blankets with plain whipped ends, 60 x 80 inch size in such popular shades as Rose, Green, Blue and Gold. Hurry! All wool blankets at this price are a value-sensation. EACH ONLY 5.25

Polishing Outfits
Mitts and Cloths
This handy outfit for home or car consists of a pair of well napped mitts and two jeweller's rouge polishing cloths. Worth regularly about 25. SALE PRICE COMPLETE 8

Folding Chairs
A Comfortable Chair at a Low Price 1.98
Natural varnished finish hardwood frame and arms, comfortable striped awning seat and back rest. Folds up neatly and compactly, ideal for porch, lawn or carrying in the car.

Women's and Misses' Dresses

At a Special Budget-Price

Dresses Worth to 6.95 in This Group Of Cool Summer Styles 3.94

The kind of fresh, cool looking, tubbable dresses you'll want to see you through the hottest days, and for vacation wear! Cool spuns, cottons, chambrays and British bembergs are here in a colorful selection of printed patterns, allover designs, dots and stripes. Misses' sizes 12 to 20. Women's sizes 38 to 44. Hurry for one or more.

RICHARD HALL LIMITED

The Peterborough Examiner

VOL. LXXXVI, No. 14 PETERBOROUGH, FRIDAY, JULY 17, 1942

MAIN STREET TOPICS

BANK CLEARINGS.

Bank clearings for the past week ending Thusday amounted to $742,-060, while for the same periid one year ago the total was $604,260.

NEW CHIMNEY

The new incinertor's brick chimney is rising above the willows south of the C.P.R. station, Progress of work on the entire plant has been steady since the foundation was completed.

PROMOTED

Mr. and Mrs. W. Williams, 263 Engleburn avenue, have received a letter, written in mid-Atlantic, from their son, Petty Officer Engineer Kenneth Williams, informing them that he has been promoted to Chief Petty Officer Engineer.

WEATHER AIDING

Several farmers have remarked to the Examiner that the weather has been quite a help to them by avoiding the temperatures toward the top of the Fahrenheit. The heat of last Monday caused nausea in some instances, and other ill effects although not serious.

COAL STOCKS

Canada's supply of coal in May was 3,819,406 tons, against 2,494,346 tons in May, 1941, according to information from the Dominion Bureau of Statistics. Imports of coal into Canada for the month amounted to 2,567,897 tons as compared with 1,309,090 in May last year.

LINDSAY BOY GETS WINGS

W. B. Frederick of Lindsay, young airman graduated at a smart "Wing Parade" ceremony at No. 8 Royal Canadian Air Force service training school at Moncton today. Fledgling airmen from six Canadian provinces, the United States and New Zealand.

NEW APPOINTMENT

Fire Chief George Gimblett has just been appointed to the Legislative Committee of the Dominion Association of Fire Chiefs which meets in Kitchener Auguest 11, 12, 13 and 14. This board, on which seven members serve, handles any legislation that comes up, and fixes regulations governing it.

ANOTHER ENLISTMENT

Charely Jefferies, formerly of Peterborough and now of Hamilton, was accepted for serbice with the Royal Canadian Navy, and reports to Halifax on July 20. He was formerly employed at the Sanitary Ice Company and was always very active in the Boy Scouts. He left the city about two years ago.

BICYCLISTS FINED.

Police started a drive against cyclists who perists in riding bicycles on the sidewalk over the C.P.R. bride near Burnham's Point. This morning T. Byrne, 568 Murray street, and Dan DeCarlo, 583 Downie street were fined $2.00 and $1.00 costs for a breach of this by-law, and other summonses will be issued soon.

GOOD NEWS TO WOMEN

Local storekeepers have been informed that the 25 per cent tax on purses, luggage trucks, suitcases and shopping bags has been lifted, and the tax applied only to new stock ordered by the store after July 1. This means all existing stocks are tax free, and the ladies who have been putting off getting the summer purse may take their choice on Saturday.

DISTRICT ORDERS.

District orders dated July 13, indicate that Lt. H. W. Welch, former officer of the Prince of Wales Rangers now serving with the S.D. and G's as a reinforcement officer, has qualified as a Lieutenant. 2/Lt. H Borland, has qualified as Quartermaster and Acting Company Sergeant-Major Harry Walsh of the Prince of Wales Rangers has qualified as a Company Sergeant-Major.

RAG CAUSES FIRE

The Toronto-Peterborough Transport Company Ltd, 326 Aylmer street, was saved from what might have been an expensive fire Thursday afternoon, when the alertness of Chief George Gimblett discovered an oily rag burning on the floor of one of their trucks. The Chief had just returned to the Fire Station after dinner when he noticed a trail of smoke coming from the cab of the truck and went over to investigate. In a matter of seconds the cause of the trouble was removed, with very slight damage being done.

"WALTZING MATILDA"

Matthew Halton's story of fresh Australian troops reaching the Libyan front, approaching in the dark singing "Waltzing Matilda," wartime song hit in their homeland, was briefly told in a poignant paragraph that must have left a haunting impression on those who read it, knowing its lines. One of them is: "You'll never take me alive said he." Some of the phrases are strange to Canadians, but not that sentiment, and the music is tuneful. Apparently the eerie circumstances under which he heard it and the masculine harmony of the Aussies, and the blend of gallantry and pathos, deeply affected the Canadian war correspondent..

DEMONSTRATE TREATMENTS

A demonstration of the method of treating poliomyelitis, conceived and developed by an Australian nurse named Kenny, was given at Nicholls Hospital Thursday. Nurses from both hospitals, public health and private nurses, and other persons interested in this technic attended. The Ontario Department of Health intends to make this treatment available to the public, those wishing to use it, at different centres throughout the province, and without cost to individuals. Miss Elizabeth Wright, Nurse-Superintendent of the Queen Mary Isolation Hospital, attended the first "polio" conference recently held in Toronto.

JOINS THE NAVY.

Leonard Post, well-known and popular bus driver for the City Bus Lines, has been accepted by the Royal Canadian Navy. He reported for duty at Toronto this morning.

DIED IN EDMONTON

The wife of J. J. Allen of Douro died in Edmonton, Alta., on Monday and was buried Wednesday from St. Anthony's Church in that city to Mount Pleasant Cemetery.

TALL OATS.

Stalks of oats six feet three inches high were shown to the Examiner to-day grown on farm of Fred Jewison of Cavan township, near Baillieboro. One head contained ninety-two kernels.

TAKE IT EASY

The Department of Highways workmen are resurfacing the stretch of Highway 28 south of Fraserville, with one way traffic in several sections, motorists are urged to use every precaution against accidents.

TWO ENLIST

Two employees of the Genelco plant staff joined the ranks of the enlisted men this month. They are Walter A. Theobald, with the Royal Canadian Navy, and Harvey Brundage, with the Royal Canadian Artillery.

CAPPING POLES

Workmen of the Peterborough Utilities Commission were busy on Thursday putting steel caps on several of the standards on George street. Birds often make their nests down in these hollow steel poles, and excessive moisture can also cause damage and corrosion.

GREAT FISHING

Reports from the Bobcaygeon section reveals that the fishing is excellent in both Pigeon and Sturgeon Lakes. J. Burton of Cleveland caught a 20-pound muskie, and the Clayton party from Sharon, Pa., brought in 25 bass on day. These Americans are staying at the Lakeview Farm.

BROADCASTING IGNORANCE.

An Otonabee farmer, active in the Federation of Agriculture, Peterborough Exhibition and other occupational activities, said today: "I have heard several men say to me they don't read or listen to the war news, I am not saying they were from the country. You know I felt like telling each of them that he should not advertise such stupidity as that. The world in a life and death struggle to leave in peace and freedom, and some people actually broadcasting that they are not interested enough to read about it. I felt like telling one of them that the cows on my farm were not interested in the war, but what was the use. Imagine a community trying to make headway with people like that dragging along seeming determined to remain ignorant of the history of their own time. I couldn't help thinking about it the other day, riding in on a load of hay."

Set Trial Laws For Ally Troops

TORONTO, July 17.—(CP).—Under the Foreign Forces Order, 1941, Attorney-General Conant notifies all Ontario law enforcement officers as to jurisdiction of Ontario courts over members of the forces of Belgium, Czechoslovakia, the Netherlands, Norway, Poland, and the United States now serving here.

The order gives to courts martial of the foreign powers concerned authority to exercise within Canada the powers conferred upon them in trying members of their forces for certain offences. But they have not jurisdiction on acts of murder, manslaughter, or rape under the Criminal Code, and cannot sentence a person to death, except for an offence from which a member of their forces or Canadian forces would be liable to be sentenced to death.

Civilian courts have jurisdiction to try a member of a foreign force whether or not he has been tried by the foreign power court, Mr. Conant states, but the civil court in sentencing would have regard to the sentence delivered by the foreign power court. The foreign power court has no jurisdiction to try a person who has been acquitted or convicted by a civil court, and by arrangement with officers commanding these camps most cases of violations may be left for their courts martial. A member sentenced may serve his sentence in any prison or detention barracks of Canada, and no foreign power has authority to enforce in Canada the laws of the foreign power ordering its nationals to undertake compulsory military service.

3 Hurt In Blaze

TORONTO, July 17—(CP). —Three persons were injured and four o.h. overcome by smc early today in a two-alarm fire which swept through two stores and sever apartments on Carlton Street, ne Toronto's downtown section.

The injured were Fireman Charles [illegible]rgreaves and David [illegible]night, who were taken to hospital with severed arteries in their right wrists, and Harry Woolwich who received lacerations on the left hand.

The fire broke out in the basement of a restaurant. Total damage was estimated at $4,000.

Cashier Gives Up

WINDSOR, Ont., July 17.—(CP). —Reginald McGarvey, 31, city police court cashier sought since July 7 on a warrant for theft of $1,145 from the city, to-day gave himself up at police headquarters.

He refused to make a statement and gave no indication as to where he had been.

Canadian Army Takes Part In Big Scheme

The Canadian army overseas was included in test operations carried out by Imperial forces during a continuous period of ten days in southeast England, as described in a Daily Herald account of the endurance scheme, a copy of which was received here by the wife of Lieut. John V. Baird.

Orders insisted that no food or drink be bought in any town or village during the ten days. Hard scale rations only were provided, and the infantry had to move everywhere on foot.

The following is quoted from the Herald correspondent's story:

"The 'super-austerity' endurance test was planned by Lieut.-General Bernard Montgomery, commander of this vital sector of England.

"Keenest 'physical fitness' chief of the army—he makes every officer and man, staff or not, run six or seven miles a week.

"To harden up his men he arranged a great battle between a whole Canadian corps, supplemented by an English division, and a whole English corps supplemented by an armoured division.

"Hundreds of tanks were engaged as well as tens of thousands of infantry soldiers.

They Liked It

"General Montgomery planned the battle so that large bodies of men made long moves at short notice, and he kept them on the run with calculated mercilessness.

"One division, for instance, marched 40 miles in 18 hours, at the end of 10 days marching. Another unit marched 56 miles in 50 hours.

"And the men have liked it.

"Eager for action, they are pleased at least to have shared for a time some of the hardships of their comrades in the Far East and Libya.

"A 20-year-old corporal of the Royal West Kents summed it up: 'I'd much rather have this than barrack life. It's far more interesting,' he said.

3-Week Trek

"I found a large tank unit whose officers and men had been on the move since May 10—for three weeks —sleeping in the open the whole time, living on hard rations, never even having a drink of beer.

"General Montgomery, explaining why he had driven his men so hard, told me:

"'A wartime atmosphere is absolutely essential. If we drift into a peacetime atmosphere we are finished.

"'The troops' physique is very good, and the present-day soldier is every bit as good as the soldier of the last war.'

"General Montgomery gave me striking facts to prove this.

"Despite their exhausting experience, total real casualties were only four per 1,000—one being accident and the other three illness.

"Lieut.-General H. G. D. Crerar, D.S.O.—to whom the soldiers always refer as 'Harry'—commanding a Canadian corps, said:

"'In this exercise the men worked and fought in precisely the conditions they would find on the continent.

"'They used the equipment and transport that they would be able to carry across the channel with them.'

"The two exhausted armies were given a rest at the end of the endurance test—and then had to make a three-day march home."

The Stars Say

By GENEVIEVE KEMBLE

For Saturday, July 18.

A very active and profitable day in which much may be accomplished by strict attention to affairs in hand, with the exercise of skill, initiative and the application of unusual brilliance and cleverness to what might be called "knotty problems." These have the element of subtlety intrigue or undercover tactics or strategies, which must be met with equal shrewdness and resources. Elders and superiors may assist in this, while reason, good judgment and stability also contribute to progress.

Those whose birthday it is may be ready for a lively day in which large issues are to be developed by ingenuity, skill, enterprise, original resources and keen mental insight and cleverness. Sound reasoning, quick strategies with patience and endurance will circumvent duplicities. A similar condition figures in private relations, although important persons or superiors are ready with encouragement and real support.

A child born on this day should have much intellectual ability, good judgment, reasoning faculties, which it will need to circumvent treachery and jealousy.

Sugar For Fur Trappers

OTTAWA, July 17—(CP). — The fur trader and the prospector who roam through Canada's remote northern territories, and Indians and Eskimos living in the hinterland can still get sugar without producing ration coupons.

The Wartime Prices and Trade Board announced last night that operators of stores and trading posts dealing with Indians, trappers and others living in "unorganized" areas may supply sugar to such groups for any necessary period on the basis of one-half pound per person each week.

As Ack-Ack Fire Beat Off Jap Bombers In Battle Of Midway

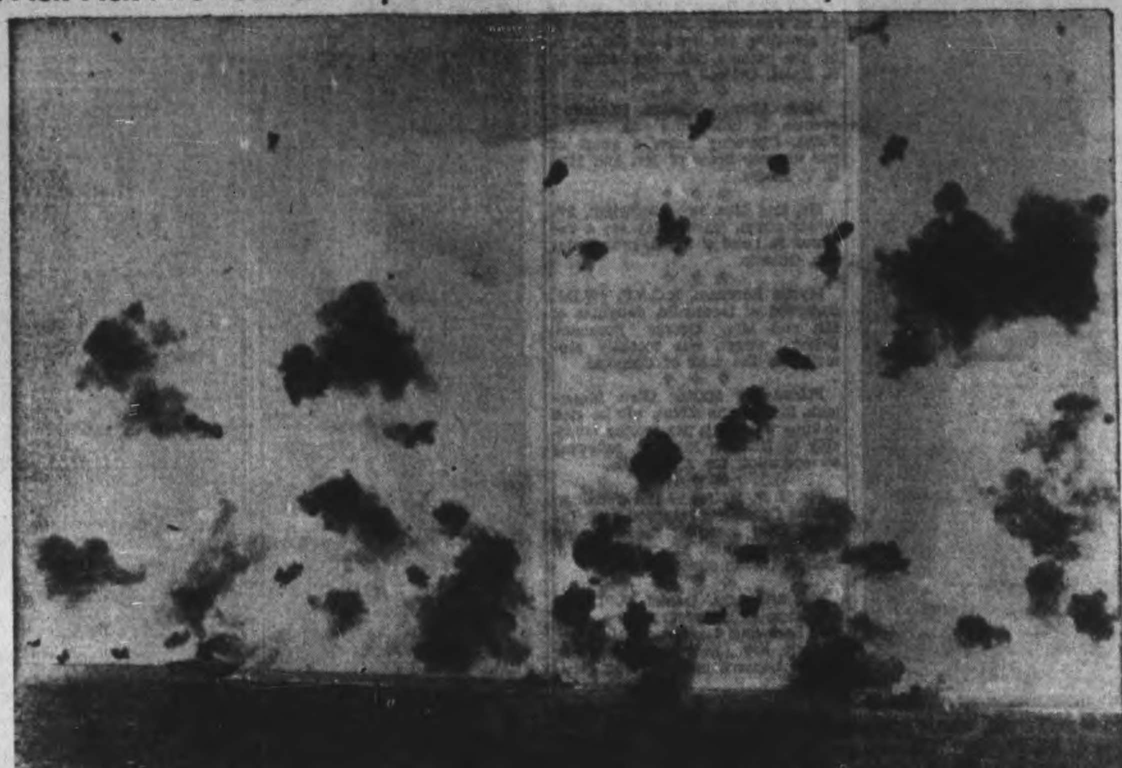

Here we see a U.S. aircraft carrier, LEFT, sending up ack-ack fire at attacking Japanese torpedo planes. The defence was so strong that the Japs thought it better to retire than dive into the withering fire. The battle lasted from June 3 to 6, and at the end of that time the U.S. navy and air forces proved too powerful for the Jap Armada and they withdrew.

Mrs. T. G. Stratton Dies

OTTAWA, July 17.—(CP).—Mrs. Thomas G. Stratton, 58, died at her home Thursday after a brief illness.

Born in Kemptville, Ont., Mrs. Stratton was married in Peterborough, Ont., and has resided here since 1925. A sister-in-law, Mrs. Theron Barnes, lives in Sault Ste. Marie, Ont.

Two Youngsters Steal Boat Go For Joy-Ride

Gasoline rationing was forgotten on Thursday by two Peterborough youths who went on a merry ride down the Otonabee river in a stolen motor boat, and wound up in the clutches of the law at Hastings.

The two youngsters, aged 14 and 15, took the boat from near Rye's Wharf, got it going by some clever manipulating, and zoomed down the stream. It is understood the boat is owned by Max Rishor, and he must have had the tank well filled with gas for the motor didn't give up the ghost until the young mariners were near Birdsalls. They abandoned the boat here and proceeded on foot to Hastings. En route they met Frank Taylor, a deputy game warden, who notified Chief Wellman about the suspicious actions of the boys.

Wellman, though the boys were "runaways" so he held them and notified their parents in Peterborough. It was also alleged that the boys took the car keys from an automobile owned by a Mrs. Willard of Buffalo but did not disturb the car. The car was parked near Green's Point. When the parents arrived, Chief Wellman turned them over to their parents.

Provincial Constabie Grayling of Havelock brought the boat back and is investigating the case to determine whether the evidence warrants laying of charges.

Young Man Is Found Dead

Despondent from illness, William Winters, 25, of Chandos township, was found dead with a bullet wound in his head at the home of his sister, Mrs. Elwood Peters near Glenalda, ten miles west of Coe Hill, Thursday aftrnoon.

Provincial Constable R. S. Patterson, Madoc, who investigated the fatality, reported that Mr. Winters had returned to his sister's home from a Peterborough hospital Thursday morning. She noticed that he acted omewhat queerly, but her impressions did not cause any feeling of alarm or apprehension if anything serious. Durng the afternoon, Mrs Peters left the house for a while, and shortly after returning to the kitchen she missed her brother. She found him dead in his room upstairs

Provincial Constable Patterson said that death was evidently caused by a bullet from a .22 calibre revolver. No other cartridge was found in the room. Dr. Donald Munroe of Warsaw was informed of the circumstances, and requested Dr. J. C. Smith of Apsley to investigate the affair. He said that it was unlikely an inquest would be held. Information from Bancroft this afternoon affirmed that an inquest was regarded unnecessary and would not be ordered.

Operation Of Price Control Is Demonstrated In Comparison Of Price Levels 1920-21 And '42

Graphic proof of the effectual operation of price control was set forth in a comparison of the cost of a list of groceries at the market levels of 1920, 1921, and 1942 as tabulated in a recent window display at Mason's Uptown Groceteria, 429 George Street.

This bill of staple goods cost $39.93 in 1920, $21.10 in 1921, and will cost you to-day $18.88.

"Prise control has some flaws, but it has more good points in its favor," said J. A. Jebson, manager of the Mason stores, to the Examiner to-day.

The tabulated details of the prices at the post-war peak of 1920, followed by the extreme recession of 1921 as a background for contrast with the prices of the same staple commodities to-day, tell their own story with all the emphasis of plain facts. They tell the buyer and the consumer that the Wartime Prices and Trade Board under the direction of Donald Gordon is sitting on the lid of inflation, keeping a close rein on the market, and preventing the "wild cat" splurges which the householders during the last war painfully remember. They are probably now convinced that Donald Gordon and his associates, who were appointed by the Government at Ottawa, have already accomplished most of the objective that was placed before them; and furthermore that the public itself is so closely and materially bound up in the Board's scope and efforts that it deserves the loyal and vigilant support of the people as a whole.

Butter 70 Cents a Pound.

Sugar 22 cents a pound in a market that was only slightly affected by the outreaching of German war machine; eggs, 55 cents a dozen; butter, 70 cents a pound; and so on down the list which for 1920 and 1921 was prepared by the late E. F. Mason showing the extent of the decline in twelve months when trade and business began to shuffle off the excesses which had accumulated in the unrestricted conditions of those years of the last war and continuing into 1921.

Mr. Jebson completed the comparative statement simply by adding the prices that are now in effect to impress the buying public with full significance of price control in the grocery trade, and what it means to them and their earnings.

Mr. Jebson intends to send the big Mason chart to Donald Gordon with the suggestion that copies of it be prepared and distributed among retail grocers. When the price display window was prepared Mr. Jebson captioned it with the banner appeal to the public: "Don't Let This Happen Again."

What happened during the last war when the limit was just about "all the traffic will bear" is told in the Mason chart as follows:

	1920	1921	1942
100 lbs. gin. sugar	$22.00	$10.50	$7.90
2 lbs. tea	1.22	.84	.35
6 lbs. roll. oats.	.45	.27	.36
6 lbs. corn meal	.46	.27	.42
5 cans tomatoes	1.00	.70	.63
5 cons corn ...	1.00	.70	.58
5 cans peas	1.00	.70	.55
4 lbs jam	1.60	.96	.69
2 lbs. currants.	.56	.38	.27
4 lbs. rice......	.72	.36	.46
2 lbs. tapioca..	.38	.18	.29
2 lbs. cr. butter	1.40	.60	.78
2 dozen eggs ..	1.10	.60	.78
2 lbs. lard	.74	.40	.30
10 bars lau. soap	1.00	.70	.55
4 lbs. prunes ..	.92	.44	.58
2 ½-lbs. cocoa.	.64	.50	.34
1 lb. sod. biscuits	.23	18	.20
3 tins Dut. Clnsr	.39	.30	.33
25 lbs. flour	1.85	1.30	.89
2 pks. corn flks.	.28	.22	.17
	$36.93	$21.10	$18.88

C.C.F. Contributions

TORONTO, July 17.— (CP). — Problems of a maximum contribution to winning the war and to the post-war reconstruction will be discussed at the national three-day convention of the Canadian C.C.F. to be held here starting July 27, Andrew Brewin, chairman of the Toronto convention committee said today.

Other problems to be considered include collective bargaining and farmer-labor representation on war planning, Mr. Brewin saaid.

War—25 Years Ago

By The Canadian Press

JULY 17, 1917—Russians driven from Kalisch, Galicia. French captured two lines of German defences of one-and-a-half mile front near Verdun. Sir Edward Carson succeeded by Sir Eric Geddes as First Lord of the Admiralty; Winston Churchill named Minister of Munitions.

17 Already Joined Navy In July

Peterborough city and district are still finding the Naval Service attractive and Peterborough recruits are continuing to swell the strength of Canada's rapidly expanding Navy at Kingston.

During the month of July, 17 more Peterborough and district men were taken on strength at Kingston. This is an average of better than one man a day for the month. The most recent budding sailors include:

Frederick Caravagie, 338 Park Hill Road, Peterborough; Morley Crowe, Lakefield; Cecil Hunter, 272 Euclid avenue, Peterborough; Arnold Jackman, Lakefield; Michael Kerby, 331½ George Street, Peterborough; Michael McAuliffe, 134 Albertus street, Peterborough; Gordon McCartney, 223 George St., Peterborough; Thos. McCarthy, 212 Perry St., Peterborough; Edgar Millen, 223 George St., Peterborough; Jack Merritt, 363 Leslie Ave., Peterborough; Percy Payne, Lakefield; Alex Ross, 305 Park St., Peterborough; Patrick Shaughnessy, Otonabee St., Peterborough; Leslie Wade, River Road, South, Peterborough; Isaac Larmer, Y.M.C.A., Peterborough and Millbrook; F. A. Barnes, Bank of Nova Scotia, Peterborough; John Gannon, 138 Albertus St., Peterborough.

There have also been a considerable number of skilled tradesmen such as machinist, fitters, electricians, plumbers, motor mechanics and men with stationery engineers papers who have also applied for service. Many are in the process of being called for duty, but as men with these qualifications usually secure a Petty Officer's Rank, there is usually a short delay in being accepted.

John Ridley, 493 King St., a machinist at the C.G.E. is one of the local men who has been accepted as a Petty Officer.

Exchanging 1,800

LONDON, July 17—(CP).—Some 1,800 British and Allied civilians being exchanged for Japanese and Siamese from various parts of the British Empire are scheduled to arrive at Lourenco Marques, Portuguest East Africa, August 27 and September 7 on the Japanese ships Makakura Maru and Tatulal Maru, it was announced today.

The exchange is being arranged along lines similar to that between Japan and the United States.

Plumbing Count Dismissed By Magistrate

A charge against Gordon Bigelow of this city for an alleged breach of the plumbing by-law was dismissed by Magistrate R. B. Baxter in city court on Friday morning.

In his dismissal Magistrate Baxter said: "In this matter I have considered the evidence and I have come to the conclusion that I must dismiss the charge. In the first place I think the limitation section of the Code has disqualified the prosecution from bringing this action, especially in view of the evidence of the prosecution to the effect that in April 1939, they talked the matter over with Bigelow and it is quite apparent that at the time the Inspector considered the plumbing was finished, and in my opinion that was the proper time to bring action against the man.

I don't think this is a continuing offence within the meaning of the section. In the second place I don't think the plumbing by-law was intended to cover a situation like this where a man does his own plumbing, but it is to protect a home owner who is having his plumbing done by some other person. It is in a case of that where the smoke and water tests come in. It was not, in my opinion, the intention of the draftsmen of the by-law to cover such as we have here, and I think the Inspector has shown this too by the manner with which he has dealt with the matter. I cannot come to the conclusion that there was any offence committed within the meaning of the by-law and in any event if there has been an offence committed, the prosecution is barred by the Limitation Section of the Criminal Code, and so I am dismissing the case."

Butter Ban Lifted

OTTAWA, July 17 — (CP) — The Wartime Prices and Trade Board announced to-day it has lifted the ban on sales of creamery butter in packages weighing less than one pound. Prohibition of packages under one pound was included in a previous Board order effective since June 1.

EARLY GRADUATION

The Nazis have stopped the education of Polish children at the age of 12.

Legion Total Nears $900 For War Victims

In a very steady manner, characteristic of the work they formed in the last Great War, the veterans of Branch 52 Canadian Legion have been consistent supporters of the local and district fund to help the people of Britain ever since the fund commenced operations in December 1940. This very steadiness of purpose is one so vital to the winning of this present great conflict, as it was in the last, so that once again they are in the forefront by their work in helping the cause of our nation. Regular once a month the fund has been able to depend on them for a contribution to the fund, which varies according to the amount of net proceeds of the Wednesday evening social games which they conduct on behalf of their own extensive welfare work, and this time the amount is $29.63, which brings the total given thus far up to $880.26. Their support is one of the many encouraging features to the fund management in this humanitarian task of helping those who suffer from air raids over Britain, and is very much appreciated.

The first contribution to come in by mail as a direct result of the appeal by Ernest Nickel, famed concert whistler over Radio Station CHEX on Wednesday night was received from George Hendren and Sons, Lakefield, and there are indications that this will be further amplified by others to follow in short order.

On a number of occasions, various groups beside the Church as a whole of Mark Street United Church have given assistance to the fund, and once again they are heard from with a donation of $3.50 which this time has been given by the Young People's Society, per Audrey Alton, the treasurer of this group.

Two personal donations are listed, both of whom wish to be identified as friends, a word which carries a wealth of meaning, particularly when it is to carry succor to those afflicted whom one has never seen.

This Saturday night, in Riverside Park at 6:15, a picked all star team from the many teams taking part in a league at the Genelco plant will meet the challenge of the Thompson Products team of St. Catharines in a game of softball, and this promises to be one of the highlights of this season's schedule, for both are out to give a knock-out punch to each oher, so the game promises to be a real fast one.

Admission is by ticket costing only 10 cents and at that this also carries a chance to win a Kenwood blanket, and all the net proceeds will come to the fund. Tickets may be procured from korkers in the Genelco pint, or at the grounds at the time of the game.

Previously acknowledged..	$43,846.51
George Hendren and Sons, Lakefield, for Mr. Nickels program	1.00
Mark Street United Church Young People's Society, per Audrey Alton	3.50
A Friend (receipt No. 1391)	1.00
Friends (receipt No. 1390)	1.00
Branch 52, Canadian Legion, per G. Gim blett and G. Torrance	29.63
Total to date	$43,882.64

NORTH SEA BULGE

The broad bulge of the North Sea is a little more than 400 miles at its widest.

DIRECT FROM CHICAGO

Lou BREESE

And His Orchestra

Fri., July 24

TICKETS 85c Per Person

Peterborough

Summer Gardens

VACATION CLUB Y.M.C.A.

FOR BOYS 8 TO 14 STARTING

MONDAY, JULY 20, 9 A.M.

Running to Friday, July 31

FEES—Members 25c per week. Non-members, 50c per week

—TWO WEEKS OF FUN—

Personals and Social News

Wed In Toronto

Dr. Robert J. (Bob) Young, and Mrs. Young, whose marriage was solemnized in the Chapel of St. Thomas Aquinas, Toronto, recently. The bride was formerly Miss Mary Isobel McGlynn, daughter of Mr. and Mrs. Patrick McGlynn of Mimico. Dr. Young is the son of Mr. and Mrs. William Young of Peterborough.

Mrs. Lorne McDougall and family of Kingston are visiting in Lakefield at present.

◇ ◇ ◇

Mr. and Mrs. Nels Stanger have returned to the city after a brief vacation spent in Campbellford.

◇ ◇ ◇

Mrs. George Spaulding and family, Hunter street west, are visiting relatives in Campbellford.

◇ ◇ ◇

Miss Pearl Thomas and Miss Peggy Cooney have returned to the city after vacationing at Port Stanley, Lake Erie.

◇ ◇ ◇

Little Margaret Heal, daughter of Mr. and Mrs. Clifford Heal, 217 Princess street, has returned from Nicholls Hospital, where she recently underwent an operation for appendicitis.

◇ ◇ ◇

Mr. Harold Singleton, of Rochester, New York, is visiting his sister, Mrs. G. M. Stenton, 469 Water street.

◇ ◇ ◇

Mr. and Mrs. Charles Jefferies of Hamilton were recent guests at the home of Mr. and Mrs. E. E. McNabb, Burnham street.

◇ ◇ ◇

Miss Mary Lackey, Reg.N., has passed with honors the junior theory examination at the McGill University Faculty of Music examinations.

◇ ◇ ◇

Miss M. Morton of the C.P.R. freight staff has been spending a few days in Cobourg.

Carmen Elliott of Lindsay, and Kay Anderson of Port Hope, are visiting their grandfather, Mr. J. W. Anderson, 678 George street.

◇ ◇ ◇

LAC Jack Hales, R.C.A.F., stationed at Vancouver, British Columbia, is spending his leave at the home of his parents, Mr. and Mrs. W. N. Hales, Driscoll terrace.

◇ ◇ ◇

Miss Moira Whalon, Homewool avenue, is holidaying at Poplar Point, Chemong Lake, a guest at the summer home of Mr. and Mrs. B. V. Moore.

◇ ◇ ◇

Mr. and Mrs. Bob McClellan, 377 Water street, leave today for a vacation in Land o' Lakes, near Kaledar, Ontario.

◇ ◇ ◇

Myrtle Boreham, R.C.A.F. (W.D.), stationed at Dunnville, daughter of Mr. and Mrs. George Boreham, Donegal street, was recently promoted to the rank of Corporal.

◇ ◇ ◇

Friends of Master Glen Hagerman, 87 Princess street, will be glad to know that he is progressing favorably in Nicholls Hospital, following an operation for apendicitis.

◇ ◇ ◇

Pte. J. F. McGee of the Canadian Dental Corps has returned to Petawawa after spending the week-end with his parents, Mr. and Mrs. J. McGee, Dublin street.

◇ ◇ ◇

Mr. and Mrs. Daniel V. Lebarr and their children, Katherine, Harold, Earl and Dannie, of Sudbury, Ontario, are guests for a fortnight of Mr. Lebarr's mother, Mrs. Lewis Lebarr.

◇ ◇ ◇

Mr. and Mrs. R. N. Jones were host and hostess to the choir of All Saints' church when the annual choir picnic was held at their cottage at Chemong, and an enjoyable time was had by all.

◇ ◇ ◇

Able Seaman Tommy Spencer, R.C.N.V.R. has returned to resume his duties with the Royal Canadian Navy after spending a 30 day furlough with his parents, Mr. and Mrs. Garrett Spencer, Armour Road.

I.O.D.E. Sponsors Big Fur Draw

"To carry on the official war work of the I.O.D.E., Mrs. Fred Hooper explained today that the Retail Furriers of Ontario have donated 68 beautiful fur garments, worth $25,000. These furs will be sold by draw ticket in a campaign ending with a big draw in Toronto's Massey Hall on November 6.

A campaign committee has been formed, consisting of members of the Retail Furriers and members of the I.O.D.E. Those on the joint board of directors are: Mrs. H. Ryland New, provincial president, I.O.D.E.; co-chairmen, Mrs. E. S. Duggan, provincial vice-president, I.O.D.E., and Mr. E. Walker, Stan Walker Ltd.; Mrs. O. Main, Mrs. G. Fairclough, Mrs. S. Thompson and Mrs. N. Davis, I.O.D.E.; Mr. J. Creed, Creed's Ltd., Mr. B. G. Tritt, Holt Renfrew Co. Ltd., and Mr. E. Shipley Birrell, E. Shipley Birrell Furs

It will be remembered that last winter the Retail Furriers of Ontario donated a number of beautiful fur garments which they sold by draw tickets in a campaign similar to this, the proceeds all being turned over to war work. It is hoped that the proceeds from this campaign will far surpass those of the previous one, since they are many more donors, many more furs to be drawn, and the interest is province wide.

Tnckets now in the hands of local members of the I.O.D.E. are being sold for 50 cents apiece. Any ticket may win any one of the garments up to the mink coat. The ticket sale will close October 17 to give time for adequate checking before the draw at Massey Hall.

SMART SLIP-ON

By PRUNELLA WOOD

A set-in belt insures a good waistline fit for this light plaid all-wool coat with waist-deep revers. Model fastens by tying belt ends. Big, storm buttoned pockets are bias cut for fabric accent.

Public Failing to Respond To Canada's Call for Tin

OTTAWA, July 17—(Special). — When you squeeze out that last ounce of sunburn soother, don't toss away the tube. Turn it in, instead, to help manufacture a water canteen to refresh the lads that are fighting on Egypt's frenzied front.

When you pinch that last drop of toothpaste out of your tin tube, take the tube to the nearest drug store as your contribution toward he building of a Bolingbroke bomber.

Tin is urgently needed, the Wartime Prices and Trade Board emphasizes. It is needed for the making of Bren guns, for tanks, for bronze bearings, for main bearings and high pressure valves on transport planes, for electrical equipment for aircraft.

A check-up indicates that not more than 25 or at most 30 per cent of the collapsible tubes are being returned to drug stores, cigar stores and general and departmental stores which are required to have receptacles for used tubes.

Last year there were 31,520,000 tubes of almost pure tin manufactured. They were the product of 725,000 pounds of tin. It is estimated that there is at least half a million pounds of tin collectible if all the collapsible tubes in this country are salvaged.

Just how the used tube can fight our battles is indicated as follows:

The tin from 250 toothpaste tubes is required in the building of one Bolingbroke bombers.

The tin from one paste tube supplies vital parts for 20 shell cases.

The tin from a tube of sunburn soother can be stretched to plate 20 water canteens.

The tin from one ointment tube is sufficient to line 20 soldiers' water bottles.

A little rooting around the medicine closet would bring out enough tubes to coat water bottles for a whole platoon.

From the bathroom must come the tine for war purposes. Canada produces NO tin ores. With the loss of Malaya and the Dutch East Indies, the basic supply of tin has been lost to the Allied Nations and the principal smelters as well.

Used tubes are turned over to smeltres under the direction of Wartime Salvage Limited. It is against the law to thro away or destroy any used collopsible tube. It must be returned in to a retail drug store, cigar store, general store or department store for possession by Wartime Salvage Limited.

Save your used tubes for a brush with Hitler. The law demands it and your loyalty requires it.

Needlecraft Pattern

NEW GUEST TOWELS

The newest and prettiest in guest towels—a perfect gift for bride-to-be or any housewife, in fact! The colorful stitchery's a delight to do! Do them now to put aside for future gifts. Pattern 351 contains a transfer pattern of 6 motifs averaging 4 x 12¼ inches; illustrations of stitches; materials required.

Pattern number ....

Size ....

My Name ....

....

Address ....

I enclosed 20c for postage

Victory Budget On $14.40 A Week

Jacqueline Sprung, 18-year-old Toronto City Hall switchboard operator, has the solution to the problem of how to meet the greatly increased income taxes. Her answer is a "Victory Budget."

Miss Sprung ,who says she always tries to live on a strict budget, has designed one to absorb the increased "take" out of her pay envolope. Her salary is only about $14.-0 a week, but her tax for 1942, according to her figures will be $79.50.

Like hundreds of other working girls, Miss Sprung has already given up silk stockings. She wears non at all, not even painted ones, to work.

"It was a little embarrassing with bare legs at first," she said. "But most of the girls are doing it now, and it saves worry about runs as well as money." She saves leg paint for dances and parties.

Here is her Victory Budget:

Salary about $14.40 per week.

	Present Budget.	Victory Budget.
Board	$5.00	$5.00
Lunches	1.25	1.00
Car fare	.75	.75
Clothes	4.00	3.70
Cosmetics	1.10	.90
Taxes	.80	1.54
Entertainment	1.00	.76
War stamps	.50	.75

Sacrifices on Cosmetics

The increased tax, Miss Sprung met by "stealing a little" from entertainment and cosmetics. Not satisfied with this contribution to the war effort, patriotic Miss Sprung stole another quarter from lunches and tacked it on war savingss stamps, an item which has been in her budget ever since they were offered for sale.

Clothes, the largest item in Miss Sprung's budget, outside of board, suffered delatively slight injury.

"I think it is our duty to keep presentable," she said. "We can't go around looking frowsy; that wouldn't help keep chins up.

RUSSIAN PORT

Murmansk is Russia's only year-round ice-free Arctic port.

To Be Married On Saturday

The marriage will be solemnized on Saturday, July 18, in St. Peter's Cathedral of Florence Elizabeth Bibby, daughter of Mr. and Mrs. Robert J. Bibby of Campbellford, to John Gerrad Sullivan of Welland, Ontario, son of Alderman John E. Sullivan and Mrs. Sullivan of Peterborough.

(Cripps' Studio Photo)

Of Interest to Women

Brown For Autumn

By ALICE ALDEN

ALTHOUGH brown was one of many colors used in summer fashions, it is going to be featured for autumn in all its rich variety of shades. Orry-Kelly designed a most wearable brown frock for Geraldine Fitzgerald which she models here. It is made of fine sheer brown wool with brown grosgrain ribbon trim, a pointed set-in waistband and long sleeves. The brown sailor has scarf drapery.

Is Your Wash a Victim of YELLOW TINGE

BLUE stops clothes from turning yellow and makes them snowy WHITE

White things that have traces of yellow look old — that's Yellow Tinge. For sparkling whiteness give them a last rinse in blue water. All the rubbing and scrubbing in the world won't give you snowy white clothes without that last, magic dip in Blue.

RB-38

DOROTHY DIX

FIFTEEN-YEAR-OLD GIRL INSISTS ON STEPPING OUT

Encourage Entertaining at Home—Point Out Advantage of Several Boy Friends

◇ ◇ ◇

Dear Miss Dix.—We have a daughter just past her fifteenth birthday who has suddenly assumed the young lady attitude, an overnight transformation from adolescence to maturity, and in this short period she has begun to associate with a young boy about seventeen. Wants to date this boy regularly.

We do not know how to handle the situation and desire to lay down an established rule dealing with our daughter's social life. Can you furnish us with such rules? At what age should a young girl have dates? How can a girl of fifteen be discouraged from associating with one boy only? How often and under what circumstances should she be permitted to have dates? At what age is a young girl considered on her own?

Our daughter has two more years of hight school.—A Bewildered Father.

◇ ◇ ◇

Answer.—There is nothing peculiar in your problem. Your daughter is just running true to form. All girls seem to suddenly turn from children into women, and it is always a surprise to their parents who thought Mamie or Susie would go on being a little girl indefinitely.

Don't Try Heavy Father Act.

It is a situation to which you have to reconcile yourself, and it is one that must be handled with tact if you want to keep close to your daughter and be in a position to really influence and guide her. For if you try to do the heavy father act and to make her obey you, as if she were still a little child, and if you allow her no more liberty than she had when she was five years old, all of you will do to make her deceive you and shut you out of her confidence.

One thing that is important for you to remember is that we have speeded up life as well as we have manufatories, and that a girl of 15 is really as worldly wise and mature as her mother was when she got married. Another thing you must remember is that youth has fought for freedom and won the battle, and that you have to give children much more liberties than you had when you were a boy.

It is impossible to lay down any hard and fast rules for regulating a girl's social life, because circumstances alter cases and what might be the wrong thing to do at one time, may be the right thing to do at another time. So I can only give you suggestions.

I would advise you to accept without comment or protest the fact that your daughter is old enough to step out a little and have dates. But as long as she is in school that she is only to have these privilgges during the week-end. No boys, no parties during the week, and she should be home at a reasonable hour, not later than 11 or 12 o'clock unless there is some especially big occasion.

Encourage her, to have her boy friends come to the house. That gives her the protection of a background and enables you to get acquainted with the lads and see if they are fit company for her. Tell her that if she just narrows herself down to going with one boy it looks as if she didn't have glamour and wasn't able to attract other boys. Make her seem socially poor, if you get what I mean. Tell her to run around with a lot of boys. Give them all the one-over. And make her understand that nothing makes a girl so desirable in a boy's eyes as for all the other boys to be keen to have dates with her.

No girl is on her own until she is self-supporting.

◇ ◇ ◇

A Quitter on Two Counts

Dear Miss Dix.—I have a son by my first marriage who is serving in the army somewhere in the British Isles. He has sent me three cables since he has been "over there" and naturally I would like to answer them, but my second husband constantly refuses to give me the money to even answer one of them. I would also like to send my boy a box of candy or a few cigarettes, but he refuses me the money for that also.

If my husband was poor, I would not expect him to give me anything. But he isn't. He makes a grand salary and is lavish in giving to his own family, but nothing to me or mine. I told him last night that I wanted to hire someone to keep our baby and do the housework so that I could get a job in order to have some money of my own, but he wouldn't hear of it. He said: "If you go work, then I'll be drafted." What can I do?. — A Heartsick Mother.

◇ ◇ ◇

Answer.—Your husband seems to be as anxious to evade his duty to you as he is to his country. He is a quitter on both counts. He wants you to slave doing the work of two servants in cooking and washing and scrubbing and penny-pinching and baby-tending for him, without ever giving you a cent for your labor. And he wants another man to go out fight to defend his country and his freedom and his way of living, he isn't willing to contribute to the comfort and happiness of the soldier who takes his place on the firing line.

If there is one figure in the world just now to whom public sympathy goes out, it is the mother whose son has gone forth to fight his country's battles. He has gone where only her love and prayers can follow him, into far countries, she knows not where; confronting dangers that her imagination magnifies. Whether he will ever come back to her, she cannot know, and her only comfort is in trying to keep in touch with him by means of the cable and the mail, and by sending him an occasional little gift that will be dear to him because it is a tangible expression of his mother's tenderness.

That any man could be stingy enough to refuse to give a mother the few cents that it would take to send a message to her soldier son overseas, passes belief. When a man refuses that small sum to the wife he makes work without wages, it entitles him to the Mean Man's medal.

◇ ◇ ◇

Just a Myth.

Dear Miss Dix.—Why does every woman have a horror of being an old maid? Are all old maids lonely and unhappy? Don't you think an old maid who is financially independent and who has a nice home where she is the boss is happy?—Inquirer.

◇ ◇ ◇

Answer.—The unhappy old maid is a myth. Just as many unmarried women are contented as are married ones. Most of the old maids I know are jolly as sandboys. Probably no other human being has less to worry over than the rich spinster.

(Released by The Bell Syndicate, Inc.)

Cavan News

Congratulations are being extended to the following who were successful in passing their June piano examinations:

Grade 5 — Sylvia Hunter (honours). Pass, Betty Adams.

Grade 2—Fraser Carr (honours). Pass, Karl Adams.

Miss Mary Armstrong, Reg. N., Peterborough, is spending her two weeks' vacation at the home of her parents, Mr. and Mrs. E. L. Armstrong.

Mrs. D. A. MacPherson, of Toronto, spent the week-end with her parents, Mr. and Mrs. F. M. Staples of Cavan.

Mr. and Mrs. Fred Hannah of Bevery, Mass., and Mr. and Mrs. Harry Goss of Bewdley, visited Mr. and Hrs. J. M. Armstrong on Friday.

Mr. and Mrs. K. A. Pinnington, and son Carl, of Fraserville, visited Mr. and Mrs. E. L. Armstrong on Sunday.

Miss Nan Pallis, accompanied by Miss Mary Whittington, of South Monaghan, left this wek for Tally-Ho Inn, near Huntsville, wrere they have accepted positions for the summer.

The many friends of Miss Mary Hampton, of Reaboro, formerly of Cavan, will be sorry to learn that she is ill at the home of her niece, Mrs. W. K. Reid.

Miss aMry Armstrong, Reg. N., is visiting her aunt, Mrs. W. K. Reid, of Reaboro.

The countryside was shocked today to learn of the death of Mr. Creighton Carr, a life-long resident of Cavan township.

Roseneath

Mrs. J. B. Reynolds of Port Hope was an overnight guest of Mrs. A. Nill while on an official visit to Roseneath W.M.S.

Miss Jean Halstead, Miss Tobin of Chicago, and Mr. and Mrs. W. Blakely of Gore's Landing visited Mr. and Mrs. '. Halstead and other relatives during the week.

Mr. and Mrs. George Thomas of Peterborough visited relatives in the village on Sunday.

Mr. and Mrs. Frank McGrath of Toronto visited his mother, Mrs. D. McGrath during the week.

In Cobourg General Hospital on Monday, July 13, a daughter was born to Mr. and Mrs. Charles Sandercock of Roseneath, and a daughter to Mr. and Mrs. Orra Robins, Roseneath.

SALLY'S SALLIES

Registered U. S. Patent Office

The Experts Say ....

By MARGARET ECKER
Canadian Press Staff Writer

OTTAWA, July 16—(CP)—Tips on housewifely war strategy from experts on Canada's home fronts:

WOOL: Canada at war needs every scrap of wool and Wool Administrator D. C. Dick of the Wartime Prices and Trade Board has been campaigning to get housewives to take out the little bits they have tucked away in corners before they buy more . . . Conservation is half the battle, too . . . Retain the warmth and shape of wool fabrics by cleanliness; retain resilence by frequent brushing. . . . Rest a garment from constant wear and air it frequently. . . . Shine on wool is caused by wear and embedded dirt so minimize it by frequent cleaning or steaming through a damp cloth with light iron pressure.

BREAKFAST FOR HEALTH: Dr. L. B. Pett, head of nutrition services in the pensions and health department, urges: "Don't eat a Dagwood breakfast" . . . Too many people, he says, are falling down on their war jobs because they don't eat enough in the morning. . . . He advises something appetizing: dried, canned or fresh fruit or fruit juices . . . And something filling for energy: oatmeal, toasted Vitamin B bread, eggs . . . And something hot for extra vitality: cocoa, hot chocolate, coffee or tea.

SHOPPING: Byrne Hope Sanders — "Mrs. Consumer" of the prices board — wants Canadians to love their neighbors in wartime and prove it . . . If Mrs. Jones across the street can't go shopping because there's nobody to watch her children, do her shopping . . . It will help out with the new restrictions against delivery of orders under $1 . . . And when the car goes to town round up your neighbors who might have errands to do . . . Empty seats mean wasted gasoline and rubber in these days of stringent shortages.

GLASSWARE: The people who look after production quotas ask you to take the best possible care of glass cooking utensils . . . Like aluminumware they are limited in quantity . . . Make sure they don't touch cold water while they're hot . . . Even a wet patch on a table may cause a break . . . Wash them with hot water and an alkaline soap and dry them very thoroughly to assure longest life.

RAYON: S. G. Dixon, rayon administrator, is doing his best to keep Canadians supplied with rayon goods but there isn't enough to allow any waste . . . use a mild soap, suitable for silk—and no cleansing agents containing caustics . . . Use lukewarm water and squeeze sudsy water through the fabric without rubbing . . . Rinse carefully by squeezing several changes of lukewarm water through the rayon, without ringing or stretching . . . Roll the fabric in a thick towel to take out excess moisture and dry in the shade, then iron with a not-too-hot iron.

VEGETABLES: It's important to preserve the food value of vegetables these days, says Marion Harlow of the nutrition services . . . Cook vegetables in as little water as possible and only until they are tender . . . Liquid left should be used in soups . . . Peel vegetables as thinly as possible because thick peeling wastes minerals just below the skin . . . Cook potatoes in their skins and scrub carrots—don't peel them . . . And buy in small quantities so none are wasted . . . It helps to balance the budget.

FASHIONS

BUTTONED SPORTSTER

A "good sport" of a dress that's easy to make, to wear, to launder—Pattern 9108 by Marian Martin. The button-front in smart and convenient. There's skirt gathering just below the waistband in front. Kimona-cut sleeves are cool and attractive. Use ric-rac trim or bright contrast.

Pattern 9108 may be ordered only in misses' sizes 12, 14, 16, 18 and 20. Size 16 requires 3⅛ yards 35-inch.

Pattern Number ....

Size ....

My Name ....

Address ....

....

I enclose 20 cents in coins for postage

Burns Bridge News

Mr. and Mrs. Dave Evans and Mr. and Mrs. W. Sykes and family of Warkworth spent Sunday at the Clysdale home; Mr. and Mrs. Eddie Carlow were there at the supper hour. Eddie Sykes stayed for a holiday with his grandparents.

Mr. Rollie Tedford and Miss Helen were Sunday guests of their sister, Mrs. O. Little and Mr. Little of Hall's Glen.

Mr. and Mrs. Harold Bolton were Sunday guests of her parents, Mr. and Mrs. Harry Fife of Otonabee.

Miss Marcelle Healy of Peterborough is spending a holiday with her parents.

Miss Verla Kidd is spending a holiday in Lakefield with Mrs. William Phillips and family.

Miss Barbara Harris spent a day with Mrs. Clarence Tedford.

Marmora

Mrs. E. Rose is visiting her daughter, Mrs. Delbert Fleming and Mr. Fleming near Corbyville.

Mrs. J. Sproul and daughter, Marliyn, are visiting friends in Toronto.

A number of young folk attended the dance at Trent River on Wednesday evening.

Mr. W. Bonter, who is stationed at Manning Depot, spent a few days this week at his home here.

Miss Betty McConnell of Rawdon Township is spending the week with her friend, Miss Anne Lavender.

Mr. and Mrs. W. Skinner and Mr. and Mrs. O. Geddy of Port Colborne are camping at Booster Park, Crowe Lake.

Miss Jean Shannon is visiting relatives at Stirling.

Mr. and Mrs. T. Ryan of Stirling spent Sunday with Mr. and Mrs. Michael Shannon.

Young's Point News

The home baking and fancy goods sale sponsored by the Women's Association of the United church, held at the home of Mrs. William Scollard, proved to be a grand success. Mrs. Harry Freeburn was in charge of the fancy goods, Mary Scollard and Myrtle Reid of the home baking booth.

Mrs. Robert Johnson entertained the W.A. of St. Aidan's Anglican church at her cottage on Tuesday afternoon. Mrs. N. D. Knox, president, opened the meeting with prayer, final arrangements were made for the annual garden party. Visiting and sick committee reported Mrs. Duggan, Sr., was quite ill, and fruit was sent ot her. Mrs. Johnson and Mrs. Johnson, Sr. of Toronto served afternoon refreshments.

Mrs. S. Gibson of Toronto is spending a few days with her father and sister. Mr. C. Young celebrated his 91st birthday at his cottage "Santa Marie" on Wednesday, July 15.

Mrs. John Torrance of Hamilton, is visiting with her sister, Mrs. W. Scollard.

Mr. and Mrs. C. O'Grady and family are spending their vacation with Mr. and Mrs. W. MacNaughton.

Jackie Morton of Peterborough is spending his vacation with his grandparents, Mrs. and Mrs. A. MacNaughton.

Mr. and Mrs. F. Carroll, daughter Helen, have returned to their home in Ottawa after spending their vacation with Mr. and Mrs. J. Carroll.

Sergt. and Mrs. E. Heard and family of Peterborough spent the week-end with Mr Heard, Sr.

Springville W.M.S. Meets At Chemong

SPRINGVILLE, July 17.—A most enjoyable outing was had by the Springville W.M.S., when they held their July meeting at the home of Mrs. Gilmour, a former resident who now resides at Chemong Lake. Twenty-five ladies were present to enjoy a splendid program.

The president, Mrs. J. F. Everson, occupied the chair.

Ways and means of meeting the allocation were discussed and it was decided to put more stress on envelope giving.

The Mission Band will be guests of the society and provide the program for next month's meeting, which will be held at the home of Mrs. Oscar Dunford.

Mrs. Walter Bowles had charge of the worship period. Mrs. A. Hunter led in prayer and Mrs. Bowles gave a splendid paper. Mrs. Groombridge of Peterborough, rendered two beautiful solos Ms. Grandy spoke on 'Stewardship,' giving a reading entitled 'The Church.'

Mrs. Morrison gave a reading, 'Mission Work in Wartime. Mrs. Johnston, temperance secretary, spoke on her subject. Mrs Shaw gave an interesting review of the study book chapter. Mrs Everson closed the meeting with prayer.

Refreshments were then served and a pleasant time enjoyed on the grounds of Mrs. Gilmour's home, which overlooks the lake.

Feminine And Flattering

By ALICE ALDEN

THE SMARTEST prints are those that are simply cut and handled, that reply on their beautiful colorings and designs for effect. Irene, like all great designers, follows this idea in a lovely dinner dress designed for Claudette Colbert. A large leaf pattern of black and sky-blue trim the bodice and one side of the circular skirt. A small leaf pattern in paillettes in sky-blue outline the V neckline, the short sleeves and the wide midriff which extends down the front of the plain colored silk crepe skirt.

CECIL LAPP

Specializing in

Draperies, Carpets, Broad-loom, Venetian Shades and Fancy House Furnishings.

185 CHARLOTTE ST. PETERBOROUGH

PRICES VERY REASONABLE

Business Phone 7073 Residence Phone 7179

I felt ashamed! I thought my daughter's dress was white until...

You'll never be satisfied with anything else once you see RINSO WHITENESS

MOTHER: How do you do it, Ruth? Jenny's dress makes my little girl's look dingy. And 'pon my word, I tried so hard to get it snowy.

RUTH: That can mean only one thing—you don't use Rinso! Try Rinso next washday and see the difference. Rinso doesn't merely get clothes white ... it gets clothes the WHITEST ever!

MOTHER: That's wonderful news! And just one look at your lovely print dress tells me Rinso's grand for washable colors.

RUTH: Indeed, it is! And remember, Rinso floats away dirt without hard rubbing or scrubbing. That's one reason why Rinso helps make clothes last longer.

MOTHER: What a big saving that is!

RUTH: It's also a saving to get the GIANT package of Rinso. Get Rinso at your store for next washday.

A LEVER PRODUCT

Burtol Takes a Holiday

COMMENCING MONDAY, 20th Inst. and Continuing Throughout the Week, the BURTOL Dry-Cleaning Plant WIL NOT BE IN OPERATION —thus giving the members of the Staff a much-needed holiday.

Captain Gilders, of the Prince of Wales Rangers, driver for the firm, will spend the week with his Regiment in Camp near Ottawa.

This will also present an opportunity of Checking over the Machines for any necessary repairs

We trust our Patrons will overlook any inconvenience to which they may be subjected.

Orders will be taken as usual on our RE-OPENING DAY, MONDAY, THE 27TH INST.

Burtol Super-Cleaners

Phone 4581 425 George Street

TO-NIGHT AT 8.15

CHEX

Listen to DONALD NOVIS Sing

OLD FAMILIAR SONGS, OLD FAMILIAR TUNES

HAMILTON'S FURS

And

LYDA TELFORD SHOPPE

186 Charlotte St.

USE THE EXAMINER CLASSIFIED COLUMNS FOR QUICK RESULTS

Bring or Phone your Ad - Dial 4641 - to the Ad Taker Before 1 o'Clock Daily and on Saturday, 10 o'Clock. Rates Low as 1½c per word

Births Marriages Deaths
In Memoriam
Cards of Thanks

BORN

RAWLENCE.—To Mr. and Mrs. Victor Rawlence (nee Betty Mackness), at St. Joseph's Hospital, July 16, 1942, a daughter, Patricia Louise.

EDGERTON.—At St. Joseph's Hospital, July 15, to Mr. and Mrs. Mervin Edgerton (nee Lilly Smith) South Monaghan, the gift of a son.

HIGGINS.—To Mr. and Mrs. William Higgins (nee Mable Southern), at Nicholls Hospital. on Thursday, July 16, 1942, a son.

McMAHON.—At St. Joseph's Hospital, on Thursday, July 16, 1942, to Mr. and Mrs. Dennis McMahon (nee Madeleine Reynolds) a daughter.

DIED

KENNEDY, Thomas John. — In Hope Township, on Thursday, July 16, 1942, Thomas John Kennedy, in his 72nd year. The funeral service will be held from his late residence, Lot 14, Concession 10, Hope Township, on Saturday, July 18, at 3 p.m. Interment in Oak Hill Cemetery.

IN MEMORIAM

TODD.—In memory of mother, Mrs. Elizabeth Todd, who passed away five years ago, July 17.

Rest comes at length though life be long and dreary;
The day must dawn and darksome nights be passed.
All journeys end in welcome to the weary,
And Heaven, the heart's true home, will come at last.
—Ever remembered by the Family.

GILL.—In loving memory of our dear mother, Victoria Gill, who died a year ago, July 19, 1941.

A loving mother, true and kind,
No friends like her on earth we'll find;
God called her home, it was His will,
But in our hearts she lingers still.
—Ever remembered by her sons, Harry and Theodore Gill.

FLORISTS

TURNBULL'S FLOWERS LIMITED 441 George. Phone 7583, Nights 3257

THE PETERBOROUGH FLORAL CO Flowers Delicately Arranged For All Occasions 436 Water. Telephone 6912—Nights 6746

COMING EVENTS

First insertion, 20 words or less, minimum charge, 50c. Subsequent consecutive insertions, 40c per insertion. All over 20 words, 2c per extra word per insertion

RADIO STATION CHEX BROADCASTS ALL SOCIAL COMING EVENTS DAILY AT 10:45 TO 11:00 A.M.

PETERBOROUGH BROADCASTING COMPANY, LTD.

THIRD ANNUAL KAWARTHA Bible Conference, Bobcaygeon, July 26, August 9. Two weeks Christian Fellowship, morning devotions, and evening meetings. Addresses by prominent Canadian and American preachers. Accomplished musicians and soloists leading the ministry of song. Meetings in large marque in Agricultural Park. Ideal camping grounds, splendid accommodation, hotels, private homes; no registration fee. For further information apply Mrs. W. Mark, Bobcaygeon.

YOUNG'S POINT RED CROSS.—Boat Trip through Stoney Lake to Buckhorn, Tuesday, July 21. Boat leaves Lakefield, 9 a.m. Tickets, 50c and 25c.

WORKERS AND UNEMPLOYED Social Games To-night, Moose Hall, 8.15. Prizes: Cash, Esmond, Woolcott and Ibex blankets, end tables, magazine racks, 8-day mantel clock, radio and table lamps, bed linens, table linens, groceries, chrome wear, cookwear, ladies' handbags, umbrellas, and other Special Prizes. 13th game $48.00 and a splendid rayon paneled bed comforter. Admission, 25c, or 2 cards 35c.

THE ANNUAL ORANGE CHURCH Parade of the District of Emily will be held Sunday, July 19, at 8 p.m. Meet in Hall at 7.30. Alderman Leslie Saunders of Toronto, guest speaker.

BINGO AT THE ORANGE HALL, Saturday, July 18; 8.15. Good prizes. Come and bring your friends. Admission 25c.

COLDSPRINGS SUNDAY SCHOOL Excursion, Wednesday afternoon, July 22, to Gore's Landing, by Steamer Stoney Lake. Leaves George Street Wharf at 2 p.m. Adults, 50c; Children, 25c.

DANCE AT CO-OP HALL, Friday Night, July 17. Moloney's Orchestra. Admission, 35c.

MOONLIGHT EXCURSION, Friday, July 17. Boat leaves George Street Wharf, 8 p.m. Adults, 25c. Dancing on boat.

PERSONALS

"SLENDOR TABLETS" — HARMLESS and effective. Two weeks' supply $1.00. At Buchanan's, Finn's, and McLeod's Drug Stores.

Piano Tuning

WILLIAM POTTER PIANO TUNING (Formerly Heintzman). 220 King George. Dial 9462.

PERSONALS

Piano Tuning

PIANO TUNING ARTHUR COLLISON Dial 6765

Custom Tailoring

DOES YOUR COAT OR SUIT NEED Altering? Have it done now. Tony Pepe. Greene Building. Dial 4296

3a Hairdressers 3a

ROSANNE BEAUTY SALON, KRESGE Building. Shampoo and Fingerwave 60c. Oil Permanents, $2.50 and up. Dial 8837

MORNING AND AFTERNOON SPEcials - $3.00 Permanent for $1.95. $8.00 Permanent for $5.00. Includes Shampoo, Shaping, and Hairstyle. Paris Beauty Salon, 184 Hunter West. Telephone 5311 (opposite Bell Telephone).

SPECIALS - END PERMANENTS $1.00 up. Oil Permanents $2.50 up. Downer's Dial 8874

LEWIS' BEAUTY SHOP DIAL 4432 — Oil Permanents $2.00 up. Ends $1.00 up

MARY MARINO BEAUTY SALON—WE are again offering our $5.00 Oil Permanent for $3.50. We feature Personality Hair-styling. Dial 8663

FOR SALE

4 Miscellaneous 4

Rebuilt Army Boots
For Comfort and Economy $2.00 to $2.95
Equally good values in New and Used Clothing and Furniture
RUSKIN & CO
Aylmer Street (off Charlotte)

ELECTRIC MOTORS NEW AND REconditioned ¼ Horse-power and up. Belting, Pulleys, Shafting, Hangers. The Peterborough Metal Company

GOOD CLEAN FILL, FOR TAKING away. 5114.

SINGLE BED, SPRING AND MATTRESS, Chest of Drawers, good condition. Dial 8110

WILTON RUG 9 x 9, GOOD CONDItion. Telephone 7605.

REGULAR $4.98
Ladies' Satin Lastex BATHING SUITS
ON SALE AT
$2.98
SATURDAY ONLY
BLACK'S
GEORGE AT KING STREET

BROWN BABY'S CRIB, BETWEEN 6 and 7, 605 Rubidge Street.

GENT.'S BICYCLE. REAR 603 STEWart, after Five.

SETTER PUPS, PUNT, TRUE-TEMpered Fishing Pole, Camp Stove, Violin. 6 Third Avenue.

POOL TABLE, BATTERY CHARGER, 15-Battery capacity. Dial 9046, between 8 and 7.

WHILE THE
Store Is Still Under Repairs
WE OFFER YOU MANY MORE
GENUINE BARGAINS
A Number of SILK DRESSES and a few EVENING DRESSES to Clear at
$1.95
Our SUMMER COTTON now on Sale from
$2.95 to $4.95
Regular price $4.95 to $9.95.
EVERY WOOL DRESS AND DARK SILK to sell at a Very Low Price.
ALL COATS IN THE STORE Greatly Reduced.
WOMEN'S DRESSES to be Sold at Sacrifice Prices.
HATS TO CLEAR FROM
79c to $1.49
THE STORE MUST BE CLEARED
ROGOW'S
LADIES' WEAR
440½ George St. Telephone 8462

FOX KENNELS, GOOD FOR DOG Kennels. Small Chicken Coops, Tool Sheds or Play Houses, well built. Cost $40.00. Sell for $5.00 each. 613 Water.

FOR SALE

4 Miscellaneous 4

USED FROST & WOOD BINDER, 6-FT. Cut. McWilliams, Bridgenorth.

BARRIE'S BOATS — MOTOR BOATS and Canoes. 336 Stewart.

NUMBER OF GOOD PLANKS. 849 Water.

SINK AND BOILER, ETC., BED, Cable Spring, good condition. Dial 3468

HOTPOINT ELECTRIC STOVE, IN EXcellent condition. Available September 1. Apply Evenings, 531 Hunter Street West.

FOR SALE — 531 HUNTER STREET West: Four-Piece Bedroom Set (¼-Cut Oak Chest of Drawers, Vanity Dresser Two Chairs), One Single Walnut Bed and Mattress, One Wicker Chair, One Small Dresser, 3 Verandah Chairs and Table, One Rolltop Desk (¼-Cut Oak), Iron Bedstead and Mattress. Apply Evenings.

ELECTRIC IRONER, IRONS OR Presses like new. 465 King.

HEAVY QUALITY
Cocoa Rugs
Size 6 ft x 9 ft. To Clear
$8.75
Silk Damask
Remnants up to 10 yards. Reg. price per yard, up to $2.25. To Clear
75c
Monk's Cloth
in Natural Diamond Wave, about 40 inches wide,
59c
Kitchen Chairs
Heavy double rung all round, with special brace on back; finished in Natural Varnish Maple. Each
$1.95
W. E. FRANKS
HOUSE FURNISHINGS
431 GEORGE ST. Phone 5974

CAR TENT, PRACTICALLY NEW. Dial 3165.

SMALL QUEBEC COOK STOVE, GOOD condition. Dial 5377.

TWO QUEBEC HEATERS, WITH Pipes. Must be Sold before Saturday. 64B Aylmer.

SAVE MONEY ON
NEW AND USED
LUMBER
Building Materials.
THE PETERBOROUGH METAL CO.
Telephone 8301 - 256 Simcoe Street

TWO IRISH SETTERS, MALE AND FEmale, 1½ years old. Telephone 3903.

TERRIER PUPS. 245 PRINCESS. DIAL 8576.

ONE MAN'S PIN-STRIPED SUIT, SIZE 36, color green. Apply 485 Sherbrooke Street.

5 Dogs, Cats, Birds, Etc. 5

ONE SMALL DOG, TWO PUPS, APPLY 590 Douglas.

COCKER SPANIEL PUPPIES, REGIStered. Hedgley Kennels. Telephone 7038.

DOGS BOARDED HEDGLEY KENNELS Telephone 1038

6 Fuel 6

FOUR-FOOT HARDWOOD, SECOND quality, every stick Hardwood, $9.00. Telephone 6684.

DRY MIXED WOOD AND MIXED Slabs and Kindling. Curtin's Woodyard. Dial 8250.

7 Livestock and Poultry 7

WELL-BROKEN SADDLE HORSE AND Saddle, $60.00. Telephone 9712.

PERCHERON MARE, $75.00. CHARLES Chapman, Pontypool.

LEGHORN AND NEW HAMPSHIRE Chicks, available from July 14th hatch. Also 3-weeks Started Pullets above Breeds.
G. A. BRETHEN, NORWOOD

Baby Chicks

BRAY LEGHORN PULLETS, CROSSbred Pullets, Cockerels—all good summer buys, all available now or later to your order. Also some Turkeys.) Bray Hatchery, 364 Water, Dial 3834. Also H. M. Fowlds & Son, Hastings.

BABY CHICKS 10c, LEGHORNS AND Rocks. Telephone 9659.

8 Real Estate 8

WELLER STREET
$4500—Assessment Valuation $4,200. 8 Rooms, large lot, flower garden, beautiful surroundings. This property can be bought on reasonable terms.
REAL ESTATE SERVICE
Office: Hatton & Collins
408½ George Street. 8632.

SMALL BRICK DOUBLE HOUSE. Write Box 151, Examiner.

LOT FOR SALE, SOUTH SIDE OF Douglas Avenue. Telephone 6675, between 1 and 2.

Brick, 7 Rooms, 3-Piece Bath, Furnace ... $2,800
Stucco, 5 Rooms, 3-piece bath ... $2,000
Frame, 4 Rooms, good lot ... $1,200
Brick, 7 Rooms, mod., West side $4,500
Double Brick, 6 Rooms each, 3-piece bath ... $4,000
4 Acres, Brick House, furnace, lights, barn ... $3,000
M. STOREY
374½ George St. Telephone 6573

New 4-Roomed Bungalow, Aylmer Street ... $2,800
5-Roomed Bungalow, Albertus Street ... $3,300
New 5-Roomed Bungalow, McCannan Avenue ... $4,500
6-Roomed Brick, West-end ... $3,600
7-Roomed Brick, Weller Street ... $4,300
2 Lower 5-Roomed Heated Apartments for Rent
A. E. THOMPSON REAL ESTATE
Kresge Building. Telephone 7284.

FOR SALE

8 Real Estate 8

7 Rm. Brick, Oak Floors, Complete Set plumbing, furnace and garage $3,500
6 Rm. Brick, 2-piece plumbing, full-sized basement, new roof, newly decorated ... $2,500
6 Rm. Brick, full-sized basement, $400 down ... $1,750
4 Rm. Stucco, large lot, $500 dn. $1,200
O'TOOLE BROS
Real Estate and Insurance
184 Charlotte St Telephone 9447

LARGE DWELLING - HOUSE, WITH Five Apartments, central. If interested, write Box 171, Examiner.

SEVEN - ROOMED BRICK HOUSE, Dublin Street. Dial 7727.

FOR SALE— IN LINDSAY, THE HOME of the late Dr. J. L. Sutton. Solid Brick House, all conveniences, lawn and garden; suitable for residence or could be converted into several Apartments. For particulars, apply Mr. F. H. Stinson. K.C., Kent Street, Lindsay.

Park St., 6 Rms, central, sewer .. $1,600
Lakefield, 6 Rms Acre Land ... $750
Euclid 6 Rms. plumbing ... $2,200
McDonnel, 6 Rms, $700 down ... $2,500
Lansdowne 5 Rms, Brick, furnace $2,600
Rubidge, 7 Rms, Brick, modern . $2,750
Gilmour, 6 Rms, Brick, modern $3,600
Fredeick, 7 Rms, H.W. heat, gar. $5,000
J. A. GIBBS, 141 Hunter St. 3843.

Three All-Modern Brick Houses, Westend, nice locations, vacant now, good prices—$2,800, $4,500, $5,000. Terms. And 5-Room Frame, South-west side, near C.G.E., $800 cash. Same Good Bargains in Farms from $1,500 and up. Inquire. Number of Good Building Lots different parts of City, cheap.
P. E. RUTHERFORD
146 Hunter Street Dial 3602

George, Semi-Bungalow, 8 Rms.. $4,600
Simcoe, Brick, 7 Rooms ... $2,500
Bethune, Brick, Newly decorated . $4,000
Patterson, Brick, good repair ... $2,700
River Road, 4 Ac., House, barn . $2,200
Bethune, 5 Rooms, plumbing ... $2,000
Weller, 7 Rooms, large lot ... $4,500
King, 7 Rooms, double lot ... $4,000
Money to Loan 5% and 5½%
H. J. McCANNAN - JACK SINCLAIR
140 Simcoe Street. Phone 4246

$4,600—Bungalow, West ... $1,200 down
$3,700—North, 7 Rooms ... $1,000 down
$3,000—George N., 6 Rms. . $ 600 down
$4,200—George, central ... $ 700 down
$2,900—Modern, H.W. ... $ 700 down
Loans Arranged at 5%.
Fire Insurance Rates Reasonable.
See W. NUGENT
Telephone 3040.

FOR SALE OR RENT — THE APSLEY House Apsley. Possession September 1st, 1942. Apply Brown's Store, Apsley, Ontario.

10 Used Cars 10

1934 CHEVROLET MASTER SEDAN, good tires, small mileage; no winter use. 3165.

10a Used Trucks 10a

1930 CHEVROLET 2-TON TRUCK. Dial 9046, between 8 and 7.

TO RENT

11 Miscellaneous 11

EXTENSION LADERS TO RENT, 25c per Day, $1.00 Week. Wm. J. Bull, Halliday's, 539 Downie.

STORAGE SPACE FOR DURATION. Dial 9046, between 8 and 7.

11x Apartments To Rent 11x

FURNISHED NEW APARTMENT, COMplete with all Linens, Dishes, Cutlery and Utensils; hardwood floors, hot water heated, private bathroom and entrance. 539 Downie.

SMALL APARTMENT. CALL 193 ROmaine Street.

FOUR-ROOM APARTMENT AND STORE $30.00. Telephone 9659.

THREE - ROOMED HEATED APARTment, refrigeration, hot water; adults. 236 Burnham, Apartment 1, corner James.

11xx Houses To Rent 11xx

SEVEN - ROOMED BRICK HOUSE, hard and soft water, lights, half-mile west of Jackson Park. Write Box 175, Examiner.

12 Rooms 12

TWO LARGE UNFURNISHED ROOMS. 182 Lock.

LIGHT HOUSEKEEPING ROOM FOR Couple. 477 McDonnel.

THREE LARGE UNFURNISHED ROOMS with Balcony. 2 adults. Apply Evenings, 559 Reid.

FURNISHED ROOM DOWNSTAIRS, for One or Two Business Men. 419 Downie.

LARGE DOWNSTAIRS ROOM, TWO Gentlemen. 8321. 526 Water.

FURNISHED OR UNFURNISHED Rooms. 391 Armour Road.

LARGE ROOM, 2 GENTLEMEN, CENtral. Telephone 4833.

BEDROOM, CENTRAL; QUIET HOME. Telephone 7735.

TWO UNFURNISHED, HEATED ROOMS and Garage. Telephone 7889.

FURNISHED ROOM, CENTRAL. 228 Sherbrooke.

FURNISHED HOUSEKEEPING AND Bed Rooms, in good home; Gentlemen preferred. Telephone 4721.

ROOMERS. TELEPHONE 7251. 568 Aylmer.

BRIGHT FRONT ROOM, LARGE PRIvate home; Breakfast optional; Business Men preferred. 550 Aylmer.

ROOM, DOUBLE BED. DIAL 5895

FURNISHED ROOMS. 483 DONEGAL.

ROOM AND BOARD FOR GENTLEmen. Dial 4265.

13 Cottages for Rent or Sale 13

FOR SALE — FURNISHED COTTAGE at Campbelltown, cheap. 362 George Street South.

FOR RENT — AT FIFE'S BAY, 5 Rooms, well screened, electricity, boat. Dial 9239.

FOR RENT — LARGE COMFORTABLE Cottage, fireplace, boat, August 1st. Telephone 9723.

FOR SALE — NEW NICELY FURNISHed Lined Cottage, garage, reasonable. Bewdley Rice Lake Inn, Bewdley.

KAWARTHA PARK COTTAGE, GOOD repair as payment on City House. Apply J. A. Gibbs, 141 Hunter Street. 3843.

COTTAGE CHEMONG PARK, FOR Rent, Furnished, Screened, garage, fireplace electricity. Telephone 6985

$10.00 WEEKLY — ONE FURNISHED Cottage for Rent, Lake Chemong. Telephone 7032.

TO RENT

13 Cottages for Rent or Sale 13

FOR RENT — 6-ROOMED COTTAGE. Apply Dr Dale, Kawartha Park.

FOR RENT — ON CHEMONG LAKE, Five-Roomed Cottage, Furnished, complete, screened, boat, ice. John McConkey, Telephone 506 ring 3. Lakefield.

FOUR FURNISHED COTTAGES, McCracken's Landing, Stoney Lake, Mainland. Low rental. Just one gallon gasoline from Peterborough. Mrs. Bell, Choate's Store, McCracken's, or H. Choate, 711 Armour Road, Peterborough.

14 Summer Resorts 14

THURSTONIA HOTEL — NOTED FOR Choice Meals and Comfortable Beds, all Summer activities; also Furnished Bungalows Weekly or Monthly. Booklet. Percy Skitch, Thurstonia Park.

LAKE TROUT FISHING — PARTIES interested contact Percy Blade. Licensed Guide, 444 Dublin Street, Peterborough. Telephone 8514

HASTINGS — COTTAGES. BOATS Ideal spot for vacation. Bert Preston, Norwood.

WANTED

15 Miscellaneous 15

CANOE. DIAL 7211.

WANTED — PAIR USED ARCHWAY Doors. Telephone 5623.

TO BUY, BABY'S PLAY PEN, REAsonable. Dial 5372.

WANTED— ROOM AND BOARD, NEAR C.G.E., Two Young Men, steady day work. Telephone 6081.

BOARD, NEAR WILLIAM STREET, BY Man working 7 to 7 shift. Write Box 161, Examiner.

WANTED TO BUY, SUMMER COTTAGE on River or Lake close to City. Apply, stating particulars as to price and loacation. Box 156, Examiner.

TWO OR THREE ROOMED, UNFURnished, Heated Apartment vicinity C.G.E., for August 1st, for Young Couple. Write Box 154, Examiner.

26 OZ. SCREW-TOP BOTTLES. 6 Aylmer Telephone 5197.

GARDEN HOSE. DIAL 4901.

CANOE SAIL TELEPHONE 4828.

LIVE POULTRY - PAY HIGHEST Prices M Katz, 192 Aylmer Telephone 6823

LIVE POULTRY WANTED - MARKET Prices A Lantin Telephone 6297

STOVES FURNITURE ALF HUDSON Lakefield Telephone 65

POULTRY AND FEATHER TICKS PAY Highest Prices. M. Gishman Dial 8298.

IRON, RAGS, FEATHERS, BOTTLES. Paper. Petersiel, Bethune and Hunter. Telephone 9403

HIGHEST PRICES PAID FOR RAGS Paper, Iron, and Metals. J. Burfield Dial 8368.

STOVES AND FURNITURE WANTED Telephone 4115 Nights 6294

LIVE- POULTRY PAY HIGHEST Prices Florence, 6823. 560 Homewood

16 Teachers Wanted 16

TEACHER WANTED, PROTESTANT, two or more years' experience; good disciplinarian, about Fourteen Pupils. State experience and salary. Henry Puffer Secretary, R. R. 2, Lakefield, Ontario.

WANTED — PROTESTANT TEACHER for S.S. No. 9, Belmont. Must be musically inclined. Duties to begin September 1. Apply, stating qualifications, experience, and salary expected, to R. A. McFaul, Secretary-Treasurer, Havelock, Ontario, R. R. 3.

17 Help Wanted Male or Female 17

TWO DISH WASHERS, MALE AND Female. Apply Ritz Grill.

18 Help Wanted, Female 18

LADY TO MIND CHILDREN SOME Evenings. 288 Westcott.

LADY, CAPABLE OF MANAGING Store and Office. Write Box 172, Examiner.

BOARD OF EDUCATION
APPLICATIONS
Applications for the Temporary Position of SCHOOL NURSE in the Peterborough Public Schools will be received by the undersigned up until 12 o'clock Noon SATURDAY, AUGUST 1ST, 1942. Applicants to state age, qualifications, experience, and salary expected.
J. E. HUGGINS,
Secretary-Treasurer,
246 Rubidge Street,
Peterborough, Ontario.

REFINED LADY FOR SEWING, WILL consider an Apprentice or Experienced Sewer. Apply to Cecil Lapp, 185 Charlotte Street. Telephone 7973 or 7179.

KITCHEN GIRL WANTED. APPLY Queen's Hotel.

HOUSEKEEPER FOR STEADY WORK. Write Box 155, Examiner.

EXPERIENCED WAITRESS. WRITE Box 147, Examiner.

19 Help Wanted, Male 19

CAPABLE SUBSCRIPTION AGENT, full time, commission. Discharged Man or one not able to do heavy work. Apply The Farmer's Advocate, London

FOUR ELDERLY, REFINED MEN, IMmediately, Government Radio Canvass. Write Box 177, Examiner.

TRUCK DRIVER, EXEMPT FROM Military Service; good wages. Write Box 176, Examiner.

SIX CONSTRUCTION LABORERS FOR Work on Wartime Housing Work. This job will last six months, and there will be steady work for good Men. If engaged on war work now, please do not apply. Apply on Job at Staff House Monaghan Road. Eastwood Construction Company Ltd.

DO YOU KNOW
THAT THE QUICKEST WAY TO MARKET WITH YOUR FARM PRODUCE OR LIVESTOCK IS THROUGH THE WANT AD COLUMNS OF THE PETERBOROUGH EXAMINER IT'S THE BUYERS' AND SELLERS' MARKET-PLACE

WANTED

19 Help Wanted, Male 19

CIVIL SERVICE EXAMINATION
Manager, Employment and Claims Office Grade 2
For The
UNEMPLOYMENT INSURANCE COMMISSION AT
Peterborough, Ont.

Open to qualified residents of the City of Peterborough and the District served by this office.

SALARY: $2,100 per annum, plus $300 per annum, War Duties Supplement.

Qualifications:

Include education equivalent to High School graduation, preferably with practical experience in an Employment Office or similar experience; a knowledge of employment principles and practices and of the different categories of workers as to trades, skills and callings and of the methods of fixing wages therefore; familiarity with the records and systems used in an employment office and ability to maintain such records; demonstrated ability to administer a small office staff, to understand and apply regulations and to make investigations and prepare reports; a good sense of equity and justice; good judgment; integrity.

Examination:

Candidate will be rated on the basis of education, experience, and general suitability. An Oral Examination will be held.

CIVIL SERVICE Application Forms obtainable at the local Post Office or from the Unemployment Insurance Commission, should be filed, properly completed, with the Civil Service Representative, Post Office, at Peterborough, Ontario, NOT LATER THAN July 24, 1942.

20 Employment Wanted 20

CAPABLE GIRL WISHES TO GO TO Summer Home as Companion or Help. Reasonable. Write Box 174, Examiner.

BOY (14) DESIRES LIGHT FARM Work; wages not considered. Write Box 173, Examiner.

STENOGRAPHER WISHES POSITION Telephone 6343.

21 Boarders Wanted 21

BRIGHT FRONT ROOM, CENTRAL, suitable for Gentleman. Telephone 5303.

WANTED — BOARDERS AND ROOMers. 306½ Louis Street.

TWO MEN TO SHARE ROOM, CENtral. 348 Stewart. Dial 9373.

BOARD AND ROOM. 342 CHARLOTTE.

WHO CAN DO IT

22b Painters & Decorators 22b

EFFICIENT, SMART STYLING
for
HOME DECORATION
Interior and Exterior
"Elastica Quality Goods"
Telephone 9922 336 George Street
HAROLD COLEMAN

COLEMAN BROTHERS DECORATE with Confidence Telephone 4485 447 George Street (North of Brock)

EFFICIENT, SMART STYLING FOR Home Decoration, inside and out. Telephone 7889.

22f Miscellaneous 22f

DUSTLESS FLOOR SANDING FLOORS Laid and Refinished Decorating William Higgins Dial 6887

TRACTOR GASOLINE 16½c
Tax Extra
Your Oil and Grease Requirements at the Lowest Prices
REPAIRS
WASHING MACHINES
REFRIGERATORS
TIRES CARS
Save your Tires. A slight Repair may mean months of extra Service. Guaranteed Work
DAWSON'S SERVICE STATION
Corner of REID & McDONNEL
Telephone 4754

EXPERT TREE TRIMMING DIAL 4989

DUSTLESS FLOOR SANDING CHAMberlain Weatherstripping and Caulking J H Vance 773 Aylmer 7835

CHIMNEYS CLEANED FURNACE Vacuumed Telephone 3962

22j Wood Cutting 22j

WOOD CUTTING. 6643. MARTIN.

WHO CAN DO IT

22g Heating 22g

PLUMBING AND HEATING— INSTALlations and Repairs. J. J. Carter, 177 Antrim. Telephone 8242.

LOST

HOLSTEIN COW, VICINITY OF NASsau. Telephone 3624.

FEMALE IRISH TERRIER, ANSWERS to "Rags." Finder please return to 291 Rubidge.

FOUND

SUM OF MONEY. INFORMATION, 368 Water Street, Apartment 1.

BICYCLE, NO. 827. 403 LONDON Street.

LOANS

You Can Get A $100 Loan for $7.10
(TOTAL COST)
Repay in 6 monthly Payments $17.85 Each

Choose a monthly payment plan

Cash Loan You Get	6 Pmts	10 Pmts	12 Pmts	15
$25	$4.46	$2.78	$2.36	
50	8.93	5.57	4.73	
75	13.39	8.35	7.09	
100	17.85	11.13	9.46	$7.78
125	22.32	13.92	11.82	9.73
150	26.78	16.70	14.18	11.67
200	35.71	22.27	18.91	15.57
300	53.56	33.40	28.37	23.35
500	89.26	55.66	47.28	38.91

Just come in, phone or write us. $20 to $500 loans made on your own signature. No endorsers. Others not notified. Fair treatment in case of sickness or unemployment. Quick service. Payments include charges of 2% monthly as authorized by the Small Loans Act, 1939. No obligation if you do not borrow.
Household Finance
Corporation of Canada
Second Floor, Lansfield Block
177 Charlotte St., Opp. Loblaws
M. E. Holt, Manager Phone 5841

Campbell Loans
CASH ON ANY RECOGNIZED SECURITY
Now, at Campbell Finance Corporation, you can get from $20 to $1,000 cash on furniture, automobile or with co-signers—the way that suits you best. You choose from one of 233 repayment plans. You get quick and friendly service, expert advice. Every loan is strictly confidential. You can be sure of complete satisfaction at Campbell Finance Corporation, a reliable all-Canadian firm.
Campbell Finance Corporation, Ltd.
Subsidiary of Industrial Acceptance Corporation Ltd
169 Charlotte Street
(Above A & P Store) Phone 3520

Newlyweds Honored

A jolly evening was spent at the home of Mr. and Mrs. Ross Larmer on Tuesday when friends and neighbors gathered to honor Mr. and Mrs. William Price (nee Edith Bray) a newly married couple of the community.

Dancing was enjoyed till midnight when the couple were given seats of honor and presented with a prettily decorated basket of gifts carried in by Jessie Bell, Audrey Timlin, Betty Sayer and Audrey Larmer.

Mr. E. Butler wished the newlyweds much happiness on behalf of the community. The groom thanked all for the lovely gifts and all sang "For they are jolly good fellows." The rest of the evening was spent in dancing.

Friends were present from Norwood, Westwood, Peterborough and Millbrook.

PROFESSIONAL

44 Lawyers 44

P. D. SCOLLARD, Barrister Solicitor, Bank of Toronto Building Telephone 9939

JOHN A. BRADSHAW — Barrister and Solicitor 360 Water Telephone 6884.

JOHN O. WELDON—Barrister, Solicitor, Notary 355 George Telephone 9230.

W. B. GORDON
Barrister, Solicitor
395 George Street.
Telephone 3577.

HON. G. N. GORDON, K.C.
Law Office, 395-397 George Street.
Telephone 3577. Money to Loan

PECK KERR & McELDERRY—BARristers Solicitors. Money to Loan. Offices: 415-417 Water Street Telephone 4681. E. A. Peck, K.C. F. D. Kerr, K.C. V. J. McElderry K.C. Walter H. Howell

JACOB LOW — Barrister, etc. Mortgage Loans Suite 1-2, 435 George Street (over Toronto Savings and Loan Co.) Telephone 7423. Nights 6214

ELLIOTT PHILP & CHANDLER—Barristers etc. Money to Loan. Offices Kresge Building Telephone 6675 A. L. Elliott K.C., M.P.P., W. B. Philp, B.A., R. J. Chandler, B.A.

Chiropractors

M. C. GOODWIN, CHIROPRACTOR and Physiotherapist, 108 Barrie Building, 312 George Telephone 8786 and 5865

Dentists

DR. CLIFF McKEE, KRESGE BUILDing Open Evenings, except Wednesday and Saturday. Office 9734 Residence 4585.

Foot Specialist

H. ROBESON, 203 CHARLOTTE STREET All Foot, Leg and Knee Trouble. "Associate of Wade's."

OBITUARY

THOMAS JAMES HEFFERNAN

NORWOOD, July 17 (ENS)—The funeral of the late Thomas James Heffernan was held on Tuesday from the home of his brother, Richard Heffernan, Norwood, at 9 a.m. to St. Paul's church with the Rev. C. J. Carroll officiating.

While born in Asphodel, son of the late Mr. and Mrs. Thomas Heffernan, he had resided in Windsor for twenty-two years, and after a sudden illness he died at the age of 68. The late Mr. Heffernan received his education at S.S. No. 6 Asphodel, and was a member of St. Alphonsus Roman Catholic church, Windsor.

Left to mourn his loss are a son, Earl of Pickering, two brother, Richard and Michael of Norwood, three sisters, Mrs. E. M. English, Norwood, Mrs. M. English, Indian River, and Mrs. M. McLean, of Peterborough.

Pall bearers were his six nephews, Frank Heffernan of Windsor, Alphonsus Heffernan, William Heffernan, William Hefenan, Alexius and Gerard English, and Harry English, of Asphodel. Interment was made in St. Paul's cemetery.

Some Real Steel

PORTLAND Ore., July 17—(AP)—The old U.U. Oregon, for years State Park museum piece at her berth in the Willamette River, may return to the wars piecemeal. Pride of the United States battle fleet in the Spanish-American War, she contains some of the best steel ever forged and scrapping of the vessel is under consideration to provide steel for a new aircraft ferrier.

DAILY CROSSWORD

ACROSS
1. Meat flavoring
5. Stop
9. Muscle contraction
11. Gem carved in relief
12. An herb
13. Variety of willow
14. Japanese festival
15. Often (poet.)
17. Arid
18. Frolic
20. Narrow gorge
23. Fabulous birds
27. Guido's highest note
28. Type measure
29. Send forth
30. Block for bolt
31. Dry, as wine
33. Feminine name
34. 15th of March
36. Sign of infinitive
37. Carriage
38. Flat-topped hill
39. Breathe in
41. Flower
43. Herb
46. Greek letter
47. American poet
50. Asian country
52. Theatrical
54. Asterisks
55. Bird
56. One's dwelling place
57. Obnoxious plant

DOWN
1. Crust on wound
2. Italian river
3. To win
4. Type measures
5. Possesses
6. In the midst of
7. To look askance
8. A Royalist
10. Fills with people
11. Coop for sheep
16. Frantic persons
18. Yes (Sp.)
19. Before
20. Cotton cloth
21. Evade
22. Destinies
24. Greek letter
25. Polite
26. Platform
32. Brief
35. Speak
40. Exclamation
42. Javanese tree
43. Expression of disgust
44. A preposition
45. First man
47. Messenger
48. Examine
49. Ogled
51. Wrath
53. A marble

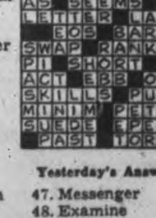

Yesterday's Answer

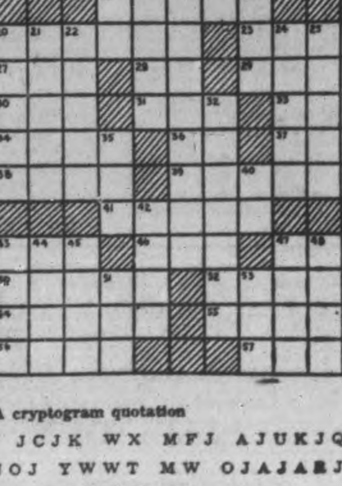

CRYPTOQUOTE—A cryptogram quotation

MFJ BDXJ JCJK WX MFJ AJUKJQM AUK, DM HJOJ YWWT MW OJAJARJO, DQ U SWJA—EUOBPBJ.

Yesterday's Cryptoquote: LET MY NAME PERISH SO LONG AS FRANCE IS FREE—DANTON.

Distributed by King Features Syndicate, Inc.

ROOM AND BOARD —By Gene Ahern

LI'L ABNER —By Al Capp

HENRY —By Carl Anderson

SCOTT'S SCRAP BOOK —By R. J. Scott

Copr. 1942, King Features Syndicate, Inc., World rights reserved.

DONALD DUCK —By Walt Disney

BLONDIE —By Chic Young

MUGGS AND SKEETER —By Wally Bishop

BRICK BRADFORD —By William Ritt and Clarence Gray

TILLIE THE TOILER —By Russ Westover

Home Service

Bright Footstool Cover You Can Weave Yourself

Fun to Make on Simple Loom

Ah, luxury! A gaily woven, sturdy footstool cover to give the man of the house a feeling of delicious comfort!

You weave it easily from strips of bright cloth in harmonizing colors—perhaps a flowered fabric for the centre and a darker for the borders. Fold strips to 1-inch width.

Four wooden slats nailed together, with strips of burlap tacked to the two longer sides, form the simple loom.

Up and down, through the burlap strips, you thread a weaving base (warp) of heavy twine. Then double a strip of the cloth (weft) the long way. Set fold against upper left warp thread, running one end of strip under twine and the other over it.

This double weaving gives an attractive braided effect. You bring the upper half under the second warp and the lower half up, crossing this latter half over the weft just used, bringing it over second warp and under third.

You'll find exact details of making this luxurious footstool cover in our 32-page booklet. Also tells how to weave charming evening bag, matching bracelet and belt, scarf, knitting bag, coasters, other novelties.

Send 15 cents in coins or stamps to the Peterborough Examiner Home Service for your copy of "How to Weave Useful Novelties." Be sure to write plainly your name, address and name of booklet.

BARCLAY ON BRIDGE

WRITTEN FOR THE EXAMINER

By SHEPARD BARCLAY

"The Authority on Authorities"

WHY AID THE ENEMY?

IF YOU let your opponent do his own guessing, instead of giving him positive answers to the questions that assail him, he will make his share of mistakes. Why, then, should you help him to know the winning play of a suit, which you can tell is badly bunched against him? If you know something which he does not, why not preserve that advantage and keep him in the dark?

North: ♠ A 10 4; ♥ 10 9 8 5; ♦ A K J 6; ♣ 6 2

West: ♠ J 9 6 3; ♥ 4 3 2; ♦ 10 8 7; ♣ J 9 4

East: ♠ 2; ♥ A 7 6; ♦ Q 3 2; ♣ A 10 8 7 5 3

South: ♠ K Q 8 7 5; ♥ K Q J; ♦ 9 5 4; ♣ K Q

(Dealer: West. North-South vulnerable.)

West	North	East	South
Pass	Pass	1 ♣	1 ♠
Pass	2 ♦	Pass	2 ♠
Pass	4 ♠		

East should have been able to read the trump situation very clearly after West led his club J to the A. South's bidding made it almost certain that South had five or six spades, and that they probably included two of the three honors ranging from J to K, but probably not all three of them. In other words, East should have read that his partner had either three or four trumps headed probably by one of those three honors. If it happened to be three headed by the J, then the declarer could catch them with three leads of high trumps. But if it was four topped by the J, or three headed by the K or Q, then the honor could not be caught except by finessing.

East's mind went through no such figuring, however. Seeing that the declarer might be planning to ruff a club in dummy, he decided to lead a trump, his singleton. South put on the 8, and no matter what West did, his chance for a trump trick was gone. So the defenders managed to get only two tricks, the club and heart aces.

Any other return would have compelled South to guess how to play the trumps, and the chances were heavy he would have taken three top cards, setting up the J for West, and preventing the extra trick.

* * *

Tomorrow's Problem

North: ♠ K 8 6 4; ♥ K 10 6; ♦ K Q; ♣ 9 8 4 2

West: ♠ Q 3; ♥ 3; ♦ A J 9 5 4; ♣ K J 7 6 3

East: ♠ A 9 5; ♥ Q 9 8 4 2; ♦ 10 6 3 2; ♣ A

South: ♠ J 10 7 2; ♥ A J 7 5; ♦ 8 7; ♣ Q 10 5

(Dealer: North. Both sides vulnerable.)

After West opens this deal with 1-Diamond and North passes what should East do, and why?

Infantry From Crete

LONDON July 16 — (CP). — British sources said to-day that a German light infantry regiment flown to North Africa from Crete had been put in the Egyptian line to reinforce Field-Marshal Erwin Rommel's forces.

There had been previous reports that the Axis, finding its trans-Mediterranean Sea lanes under the sharp British air and naval watch and its African supply ports pounded by the R.A.F., had resorted to air transport to get fresh manpower into the drive toward Alexandria and the Nile.

Verify Nurses Findings On Paralysis

CHICAGO, July 17.—(AP).—The first verification of an Australian nurse's belief that muscle spasm is a damaging and ever present symptom of infantile paralysis was reported to-day in the Journal of the American Medical Association.

By making more than 500 graphic records of the electrical current produced by muscles in action, this part of the once-unaccepted teachings of Miss Elizabeth Kenny was substantiated by Drs. R. Plato Schwarz and Harry Bouman of the University of Rochester School of Medicine and Dentistry, Rochester, N.Y.

On Trial in Ontario.

TORONTO, July 16 — (CP). — The Ontario Government has decided to investigate the "Kenny method" of treating infantile paralysis developed by an Australian nurse, Elizabeth Kenny and referred to to-day in the Journal of the American Medical Association. Miss Kenny's belief is that muscle spasm is an ever-present symptom of the disease.

Health Minister Harold J. Kirby said last week that arrangements would be made with Ontario isolation hospitals whereby poliomelitis patients could receive the new treatment during acute stages of the disease without cost to themselves.

Syrian Tribes Raiding Lines

VICHY, July 17.—(AP)—Vichy French press dispatches purporting to come from Syria, repoted to-day that outlying Syrian tribes had been joined by Kurds from Iraq and Iran in raids on British communication lines across the eastern Syrian desert to Mosul on the upper Tigris river in Northern Iras.

The attacks were said to have forced British troops to strengthen garrisons along the desert routes.

Native demonstrations were reported in some of the towns.

The dispatches said natives were harvesting at night and refusing to deliver wheat to the British authorities.

(These alleged disturbances have not been reported from any other source).

US Meets Rebels Vichy Howls

VICHY, July 17 (AP)—The Vichy government protested today to Washington against assignment of military representatives to General Charles de Gaulle, declaring this "constitutes an attack on the sovereignty of France."

An authorized source declared it was "inadmissible" that the United States government, "which is maintaining normal relations with the French government, also maintain relations with a rebel force."

(The United States Department of State announced July 9 that Admiral Harold Stark and Brig. Gen. Charles Bolte had been assigned to consult in London with the National Committee of the fighting French headed by Gen. de Gaulle "on all matters, relating to the conduct of the war.")

The protest was announced pending publication of the French stand concerning French warships interned at Alexandria. The latter was understood to reject all proposals to move the ships elsewhere than to French territory, on the grounds that to do so would not conform with French - German armistice terms.

(The State Department announced in Washington two days ago that Vichy had already rejected two proposals by President Roosevelt for removal of the nine demilitarized French naval vessels from the Egyptian war zone.

(As indicated by the following, the French public apparently was informed concerning the American proposals only today and still did not know that they had been rejected by Vichy.)

The papers this morning for the first time published parts of a statement by the Acting United States Secretary of State, Sumner Welles, on negotiations over the French squadron, but cautiously refrained from all comment while awaiting publication by Premier Laval of details of the negotiations.

The Welles statement was given in two paragraphs, consisting only of direct quotation.

First Plane Lands On New Canadian-Built Airport

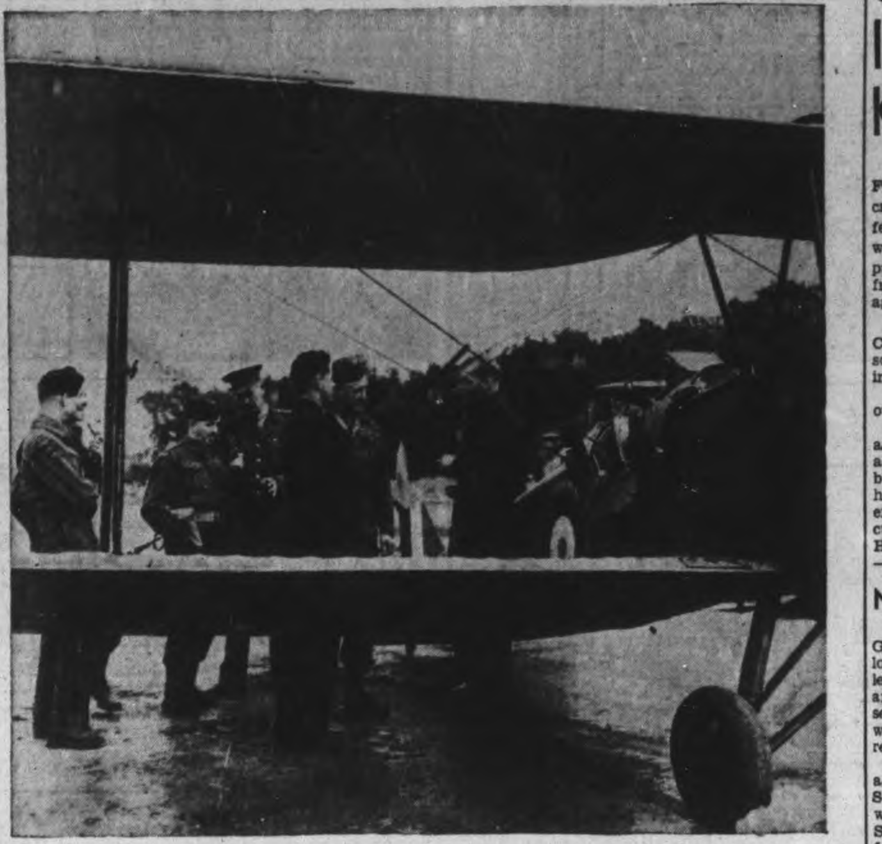

A colonel of the engineers chats with Squadron-Leader F. Greenwood of Montreal and W.O. Engineer John Murphy of Ottawa, after Squadron-Leader Greenwood had landed the first plane on a new airport in England, built entirely by Canadian engineers and designed for use by the R.C.A.F.

July 31 Zero Hour For Metal Call

OTTAWA, July 17.—(CP)—Midnight, July 31, is the zero hour set for filing of quarterly quota applications under the production requirements plan, new priorities system aimed at speeding war production, Munitions Minister Howe said today.

After that date any Canadian manufacturer using $5,000 worth of metals in three months will be denied the right to purchase metals in the United States until his quarterly quota application is on file with the priorities officer of the Department of Munitions and Supply in Ottawa.

The ruling, said Mr. Howe in a statement, will apply equally to war industries and to those making civilian articles.

"From the reports received by the end of the month, Washington and Ottawa will have a much clearer picture of the requirements of the two nations," he continued.

"With this picture as a guide, the available metals will be allotted. At the top of the preference list will be the direct war needs. Whatever is left over will be divided among the essential industries, and if there is still a small balance, which, in the instance of most critical metals, is most unlikely, the less essential civilian industries will get it."

Call Young Folk To Aid Farmers

TORONTO, July 17.— (AP). — Alex McLaren, director of the Ontario farm service force, to-day appealed to young people more than 16, married women, people on holiday and older persons to go out in the fields and help farmers who are faced with an unprecedented shortage of labor.

Mr. McLaren said the need is particularly great for farmerettes and vacationists, although there are already 1,200 members of the farmerette brigade in camp in the Niagara fruit belt and between 3,000 and 4,000 others who have gone to help farmers recommended to them by school principals or friends.

'Many more of these girls of 16 and over are needed,' he said.

No New Tires

LINCOLN, Ill., July 17.—(AP).—'Leland Dunham of Atlanta, Ill., has resigned his post with the Logan County Tire Rationing Board. He had been driving his automobile from his home to Lincoln twice a week to attend board meetings, but when his tires started to wear out and he applied to the State Board for new ones, he was turned down.'

School Report

S. S. NO. 2, DUMMER

Names in order of merit:

Grade 8—Recommended, Muriel Andrews; wrote, Isobel Martin, passed.

Promoted to Grade 8—Irene Williamson, Harry Kavanagh.

Grade 7—Prudy Munro (absent for exams).

Promoted to Grade 7—Billy Andrews.

Promoted to Grade 6— Florence Williamson.

Promoted to Grade 5—Doris Hannon, Billy Williamson, Ralph Hannon, Evelyn Goloher.

Promoted to Grade 4—Dick Golloher.

Promoted to Grade 3—Jean Golloher.

Promoted to Grade 2— Bobby Williamson, Betty Golloher.

Proomted to Sr. Grade 1—Eddie Martin

L. M. Metcalfe, Teacher.

Veteran Of Spain Fears Invasion

BROCKTON, Mass., July 17.—(AP). — "This coast will be invaded before long," Yank Levy of Windsor, Ont., veteran of the Spanish Civil War and a former commando instructor in England, declared as he gave officers of the Massachusetts State Guard some tips on guerilla warfare.

"The enemy has made all the arrangements," he told the officers. "Don't wait. Those civilians who do wait will be handling a shovel instead of a gun, and Nazi taskmasters are not the nicest in the world. Impress upon all that concentration camps, splitting of families and the herding of children, yours and your friends, will be one of the heartless steps the Germans will take. On you men of the State Guard rests the job of holding these beasts."

The Guard officers are attending a weeks school during which particular attention is being given to guerilla tactics.

Special Meeting Held By Emily Council

OMEMEE, July 17.—The Emily Municipal Council met in the Farmers' club rooms, Omemee, on Monday.

Members present: W. J. Patrick, reeve, in the chair and Councillors Vincent Fee, Paul J. McGuire, Thomas Morrisey and D. W. Wilson.

Mr. Patrick explained that the meeting had been called because Allan G. Cook, contract, now working in Alex Elliott's pit, doing some work for the county, and that several matters had cropped up that should be disposed of previous to starting work on the township roads.

After a general discussion the road superintendent was instructed to insist on the contractor setting in two more pits in the township. Arrangemens were also made as far as possible for securing help when the contractor is crushing for the township.

OFFICER CASHIERED

LONDON—(CP).—An army officer who disclosed information about a Commando operation was sentenced to be cashiered.

French Canadian Squadrons Ready

By LOUIS V. HUNTER
Canadian Press Staff Writer

WITH THE R.C.A.F., SOMEWHERE IN ENGLAND, July 17.—(CP Cable.)—Organization of the R.C.A.F.'s new French-Canadian squadron neared completion to-day following promotion of the outfit's leader, Joseph St. Pierre of St. Eustache Sur-Le-Lac, Que., from squadron leader to wing commander.

St. Pierre's chief lieutenants, Logan Savard of Quebec and Georges Roy of Westmount, Que., were raised from flight lieutenant and squadron leader. Each will lead a flight of the new Wellington bomber squadron.

The squadron adjutant, Fo. Jean St. Germaine, a permanent force man who has become a veteran of four raids since his arrival several months ago, was made a flight lieutenant along with Fo. Jean Saint Pierre of Montreal, who made a reputation as a Spitfire pilot but now is training to fly bombers.

Wing-Cmdr. St. Pierre, a dark-haired flier of 30 who has been piloting aircraft since he learned to fly as a hobby in 1929 in Chicago, where he was born, and his flight commanders form the backbone of the squadron whose members hope to make a name in the air to match the famous Royal 22nd Regiment's exploits in the front line trenches in the First Great War.

Mrs. Frank Adams Is Hostess To W.A.

ROSENEATH, July 17.—(ENS).—Mrs. Frank Adams was hostess on Wednesday afternoon when the regular meeting of the United Church W.A. was held in her home. Mrs. L. Tucker, vice president, presided.

Mrs. M. Davey had charge of the devotional period based on summer and Dominion Day. "Trees," by Joyce Kilmer; "Equality" by Edgar Guest; "Hills" by Wilhelmina Stitch were contributed by Mrs. A. Nill, Mrs. L. Tucker and Mrs. E. Unstead, respectively. "Ferns in the Soul," by J. H. Jowett, was read by the convener. A social time was enjoyed when Mrs. M. Davey conducted a humorous contest, "A Treasure Chest"; Mrs. H. Taylor, a "Test Your Knowledge" contest, and Mrs. A. Nill contributed a reading, "The Lost Heritage of Simple Living." Afternoon tea was served by the hostess.

Extra $1,857,000,000

WASHINGTON, July 17.—(AP)—The Senate passed and returned to the House of Representatives to-day a $1,857,000,000 Supplemental Appropriation Bill. It carries $125,000,000 for the office of Price Administration.

Although the O.P.A. appropriation was increased 5$0,000,000 above the sum voted by the House, it still was $15,000,000 short of Administrator Leon Henderson's "rock bottom" estimate of needs and contained a restriction against the use of any of the money for subsidy payments.

U.S. Draft Looms For Married Men

WASHINGTON, July 17.—(AP)—War Secretary Henry Stimson expressed belief to-day that young married men and youths of 18 to 20 would have to be drafted for the armed forces before the Axis is defeated.

Asked at his press conference whether the War Department still believes these men will be needed for the army, Stimson replied that "we have never had a great war in which we did not find it necessary to call up both these classes."

He reminded reporters that some young married men already are being drafted under the selective service law, and said also he believed it would be necessary eventually to lower the draft age to 18.

"However," he said, "young men in that group should not feel it necessary to alter their plans for the immediate future."

Call for
PHILIP MORRIS
ENGLISH BLEND CIGARETTES

Gas Pump Blast In Cincinnati Kills Four Men

CINCINNATI, July 17.—(AP).—Four men died, a fifth was injured critically ad a dozen others suffered minor hurts late last night when gasoline from a sheared off pump exploded and ripped walls from a three-story brick ren a car agency in downtown Cincinnati.

Among the dead was Police Sgt. Carl Hille, 36, summoned to the scene by a report of 'gas fumes in a garage.'

Glass and debris were scattered over a three-block radius.

Fire Chief Barney Houston said an agency parking attendant probably set off the blast when, after backing a car into a gasoline pump, he threw an electric switch in an effort to stay the flow of fuel. The current arced and fumes ignited, Houston speculated.

No Visas From Poland

LONDON, July 17. — (CP). — German occupation authorities no longer issue visas permitting travellers to leave Poland because "they are determined that no neutral observer ..shall reach the outside world," the Polish Telegraph Agency reports.

To support this contention, the agency quoted a report in the Swedish newspaper Aftonbladet which described how Nils Berglind, Swedish manager of the Ericson factories in Poland, was arrested by the Nazis shortly after he left Berlin for Stockholm on his holidays.

Threshing Sugar

Ottawa, July 17 (CP).

EXTENSION of special sugar ration provisions now allowed for threshing gangs to other groups is receiving consideration, said a reply tabled in the House of Commons yesterday for Gordon Graydon (Con., Peel).

Special purchase permits have been printed and distributed to local offices of the Wartime Prices and Trade Board for use in making purchases to meet requirements of threshing gangs, the reply said.

100,000 French Meet Nazi Call

VICHY, July 17.—(AP)—Premier Pierre Laval today assumed direct control of the recently-created Government Department of French Labor in Germany and immediately delegated his powers to Jacques Benoist-Mechin, Secretary of State in the Foreign Office.

Latest estimates were that the present drive for labor would net in all about 100,000 workmen for Germany.

The question of repatriation of war prisoners in exchange for the laborers remains to be settled.

Benoist-Mechin, who also is chairman of the central committee of the French Tri-Color Legion, formed from volunteers fighting against Russia, announced last night that the Germans had agreed to free members of the immediate families of legionnaires who have been wounded while serving with the German army on the eastern front.

Order Provincials To Handle North Bay Probe

TORONTO, July 17. — (CP). — Attorney-General Conant of Ontario, following a request from North Bay City Council, today directed Inpector William H. Lougheed of the Criminal Investigation Department of the Ontario Provincial Police to inquire into North Bay Police Department operations in connection with the escape of a German prisoner of war.

The prisoner, Egbert Brosig, who escaped from a Northern Ontario prison camp, spent several hours in North Bay, June 16 but was not apprehended. North Bay Council protested the manner in which the case was handled by an officer of the department, who had received a telephone "tip" of the prisoner's presence. Council also condemned the findings of the Police Commission which exonerated the department.

Brosig was recaptured in New York State several days later.

Mr. Conant has been informed by H. C. Pilley, North Bay council clerk, that the council agrees to have Inspector Lougheed conduct the inquiry.

The Attorney-General said the officer had considerable experience in investigating municipal police forces. The most recent was at Kitchener in May and June, 1940.

Cruiser Damaged

ROME, (from Italian Broadcasts) —July 17.—(AP)—The Italian high command claimed today that a British cruiser had been damaged in the Mediterranean by hits from Italian and German warplanes. (This claim lacks confirmation).

Buy a STAMP a DAY EVERY DAY during JULY

Buy War Savings Stamps from
BANKS • POST OFFICES • DRUGGISTS
TELEPHONE OFFICES • TOBACCONISTS
DEPARTMENT STORES • GROCERS
BOOK STORES and other RETAIL STORES

All Bolivia's Rubber

WASHINGTON, July 17.—(AP).—The State Department announced to-day the signing of an agreement under which the Rubber Reserve Company, an agency of the United States government, will buy all the rubber Bolivia can produce in the next five years.

The Rubber Reserve Company will spend $2,125,000 in the development of Bolivia's rubber resources.

200 Typhoon Victims

BERLIN, (from German broadcasts), July 17.—(AP)—More than 200 persons were killed by a typhoon which swept across northern part of Japan's island colony of Formosa, according to a dispatch from Tokyo broadcast today by the Berlin radio.

CANADIAN DEPARTMENT STORES LIMITED

STORE HOURS: 9 a.m. to 5.30 p.m.; Wednesday 9 a.m. to 12.30 Noon; Saturday 9 a.m. to 9.30 p.m. DIAL 5721

C.D.S. MID-SUMMER CLEARANCE SALES

These End-of-Season Clearances Mean Big Clearances For You!

REDUCED TO CLEAR!
MISSES' and WOMEN'S
SUMMER DRESSES
In Better Quality Cottons
Reg. 6.95 to 10.95
4.63 to 7.30

A really attractive clearance group, these smart, better quality summer frocks, consisting of broken assortments of cotton seersuckers, piques and chambrays. There's a good color and style assortment but we advise early shopping for best selection. Sizes in lot 11 to 20, 38 to 40. Saturday. Each .... 4.63 to 7.30

SLACKS REDUCED
Regularly, Pair 2.79
Clearing spun rayon slacks, smartly tailored with pleats in front, zipper fastening and cuffs. Colors powder blue and rose. Sizes 14 to 20. Special Saturday, pair 1.98

MILLINERY
Greatly Reduced!
All our summer hats marked down for quick clearance! In the group are leghorn type and coco straws (trade names) in white and summer shades, also pastel colored wool felts. Reg. 1.98 to 5.98. Saturday, each .... 1.32 to 3.98
—Second Floor, C.D.S.

THE BIG CLEARANCE SALE OF
Women's Summer Shoes
CONTINUES SATURDAY!
Reg. 2.98 to 5.50, Pair 2.38 to 4.40
Still a good choice of sizes and styles in this clearance of white and combination color shoes. Sizes in lot from 4½ to 9. Widths range from AAA to C. Don't miss our biggest shoe event of the season!
—Main Floor, C.D.S.

CLEARANCE SALE OF SUMMER
DRESS ACCESSORIES
CONTINUES SATURDAY!
WHITE HANDBAGS— Reg. .69 to 2.98. Each .... .46 to 1.98
WRAPAROUND TURBANS— Reg. .25 to 1.50. Each .... 18 to 1.12
HEAD 'KERCHIEFS— Reg. .29 to .49. Each .... .21 to .35
SPORT SHIRTS— Reg. .79 to 3.50. Each .... 59 to 2.62
PASTEL PULLOVERS— Reg. .79 and .98. Each .... .59 and 73
RAYON SUMMER GLOVES— Reg. .59 and .69. Pair .... .44 and .51
SHELL JEWELRY— Reg. .50 to 1.50. Each .... .33 to .99
—Main Floor, C.D.S.

CLEARANCE OF KIDDIES'
COAT AND HAT SETS
Coat and hat sets for boys and girls. Boys' are of all wool tweeds in browns and greys. Girls' are of wool flannels and twills in blues, browns, turquoise. Sizes 1 to 6 in the lot. Reg. 3.50 to 7.95. Saturday, Set .... 2.00 to 5.95
—Second Floor, C.D.S.

C.D.S. FEATURES AT REGULAR PRICES

Preserving Needs
BLUE ENAMELLED PRESERVING KETTLES, 10-Qt. Each 1.29 12-Qt. Each 1.39 14-Qt. Each 1.59
WOODEN SPOONS— Each 10, 12 and .14
PYREX MEASURING CUPS— 1-cup Size .23 2-cup Size .74 4-cup Size 1.10
COLD PACK CANNERS— Each 2.40
FRUIT PRESS— Each 2.50
GALVANIZED WASH BOILERS— No. 9 size. Each 1.19
WHITE ENAMEL MIXING BOWLS— Each .... .45
FOOD and MEAT CHOPPERS— Each 2.50
PARING KNIVES— Each .... .29
—Basement, C.D.S.

MEN'S Eatonia OVERALL PANTS
Eatonia Value, Pair 1.75
Factory workers looking for good wearing quality Work Pants are well advised to check our EATONIA value. Of strong blue denim with triple stitched seams and rivetted buttons. Finished with pockets, back strap and buckle. Waist sizes 34 to 44. EATONIA Value, Pair 1.75
—Main Floor, C.D.S.

6 Cu. Ft. Crosley "Shelvador" Refrigerators
If you need electric refrigeration, and almost every home does, we suggest you act quickly! See the outstanding "Economy Model" CROSLEY with the "Shelvador". A fine 6 cu. ft. model finished in gleaming white Dulux, with quick release ice cube trays, "Electrosaver" control, convenient light and five-year protection plan on mechanical unit.
C.D.S. CASH PRICE 239.50
Budget Plan Terms Arranged If Desired
—Main Floor, C.D.S.

Simmons' Innerspring Mattress
More than two hundred double cone shaped coil springs in the 4' 6" size, interlaced with small helical spring wire for durability and comfort. Covered in attractive striped cotton ticking. Standard sizes. Each 15.95

Smart 3-Piece Bedroom Suite
Good-looking modern bedroom furniture of walnut veneer in attractive waterfall design. Set includes 4' 6" bed. Choice of vanity or dresser, and chiffonier. Neat modern drawer pulls. Smart modern plate mirror. 3-piece Set 89.50
—Basement, C.D.S.

CANADIAN DEPARTMENT STORES LIMITED

Weather
Cooler; Showery

Evening Examiner
Peterborough

FINAL
LAKESHORE AND CITY EDITION

VOL. LXXXVI, No. 15 — PETERBOROUGH, SATURDAY, JULY 18, 1942 — ★★ — PRICE THREE CENTS

SEE-SAW BATTLE SWIRLS INDECISIVELY AT ALAMEIN

Hun Turn South Lash Straight For Rostov

Berlin Claims Troops On Lower Don

Already East of Rostov Says High Command; May Bypass City Now

BERLIN (From German broadcasts), July 18 (AP)—The German high command claimed today German forces had reached the lower Don river east of Rostov on a broad front.

(Such an advance would place the Germans on the way toward major objectives of the southern campaign, conquest of Russia's oil-rich Caucasus and industrial centres of the lower Volga, topped by Stalingrad.

(Separation of the Rusian southern and trans-Caucasian armies is an intermediate aim.)

Soviet attacks on a German bridgehead were reported repulsed in the battle of Voronezh, at the northern wing of the 300-mile offensive front:

"East of the Donets river tank units and motorized infantry continued their advance southward and reached the lower Don east of Rostov on a broad front," the high command said.

(Rostov had been heavily fortified by the Rusians since last November, when they expeled the Germans after a brief ocupation and drove them back 40 miles along the Azov Sea coast into winter quarters at Taganrog. The Germans my bypass it, and seek to reduce it later by encirclement.)

"An infantry division destroyed some encircled enemy forces and gained ground towards the east in frontal attacks," it was declared.

"Strong air force formations made devastating attacks on Soviet communications, especially in the area of the lower Don."

Railway lines and crowded stations were reported "attacked with notable success."

Large parts of Voroshilovgrd, Donets river industrial centre, still were in flames after capture of the city by German infantrymen in heavy fighting, the high command said.

The high command acknowledged that Red Arm attacks "made a local breach in our lines" in the Lake Ilmen sector below Leningral, but said the ground was recovered by a counterattack.

Bostons In Russia

MOSCOW, July 18—(AP). —Boston bombers are in operation against the Germans in the Don basin and on the Don steppes, it was learned today.

(The Douglas Boston is a two - engined light-attack bomber carrying a crew of three or four men. It is the 5type chosen by the United States army air forces for their first raid on German-held western Europe July 4. It is extensively used by the R.A.F. but how widely it is used on the Russian battle-front has not been disclosed).

Coastal Patrol Cracks Down In U-Boat Chase

By LOUIS V. HUNTER
Caandian Press Staff Writer.

WITH THE R.A.F. SOMEWHERE IN ENGLAND, July 18 — (CP). — The coastal command of the Royal Air Force, after many months of defensive warfare escorting and protecting convoys, is on the offensive against the deadliest enemy of the Allies—the submarine.

Patrolling the biggest "beat" in the world 5,500,000 square miles of ocean from Iceland to Gibraltar, the command is carrying out probably the most vital task in the R.A.F. at this stage of the war when shipping is the greatest worry of the leaders of the United Nations.

This new and unheralded offensive lacks the glamor and spectacle of offensive sweeps of the beat-up type over occupied territory. Ninety per cent of the work is humdrum routine,' but the offensive has already brought its rewards and victories. Many Axis submarines lie at the bottom of the sea others, shadowed day and night by fliers

COASTAL PATROL
(Continued on Page 2, Column 4)

Fifty Tanks Weekly Going To Reds

Aircraft Shipments 11 P.C. Over Pledge Lyttleton Reveals

ALDERSHOT, England, July 18—(CP).— Oliver Lyttelton, Minister of Production, said in a speech today that Britain had been shipping 50 tanks weekly to Russia and to date has fulfilled her contracts with the Soviet Union for supply of other war materials.

He added that Britain by the end of May 'actually shipped 11 per cent. more aircraft than had been promised up to the end of June.

'We did not allow considerations of our own safety to stand in the way of supplying Russia with arms, Mr. Lyttelton said.

'At no time since the Battle of Britain have we stood in graver peril; it would be folly to deny that these 80 days in front of us are some of the gravest we ever faced

Declaring the parallel between this war and the Napoleonic war was 'almost uncanny,' the production minister told his audience he was convinced 'Hitler's adventure in Russia will bring him nothing but disaster.'

Town On The Spot

GANANOQUE, Ont., July 18—(CP).—Unless the town wishes to take over a swing bridge which forms part of one of Gananoque's chief traffic routes, it will be torn down and sold for scrap, the Town Council was told in a letter from the Thousand Island Railway Company, owners of the bride.

The Town Council, at a special session last night, voted to take no action, contending that the railway company are legally bound to maintain the structure for 40 more years according to their agreement with the town in 1892 when the bridge was built.

Russians Retake Five Towns Smash Nazis Back Over Don In Bitter Voronezh Battle

Soviet Resistance Stiffens In South Front As Boche Pivot For Key To Caucasus Air Bombing Cities, Towns, Villages Afire

By EDDY GILMORE
Associated Press Staff Writer

MOSCOW, July 18—(AP).—The Germans veered southward on their drive across the Don steppes south of Millerovo today as the Red army, striking savagely in the battle of Voronezh, recaptured five communities and attacked surprised Nazi garrisons protecting Don River crossing.

The Moscow radio said Nazi troops fled back across the river in one sector south of the city, pursued by counter-attacking Soviet shock troops who engaged the Germans early this morning on the high west bank

This gain was not mentioned in the mid-day communique, however, indicating that the action was regarded as insufficiently developed or that the Russian thrust had been neutralized.

The danger to Voronezh, a provincial administrative centr 300 miles south of Moscow, still was great.

The Germans, who broke into the city's approaches last week, were clinging to every building and trying to erect barricades.

South of the city, fresh troops were reinforcing the badly-mauled Hungarian 7th Division. But the Russians doggedly were expelling the invaders, Red air squadrons co-operating with tanks, artillery and infantry aground.

Headed For Rostov.

The heavy German forces south of Millerovo appeared aiming down the Moscow-Rostov railway in the direction of Rostov, toward the way-stations of Likhaya, Sulin and Shakhty.

Dispatches stressed that German planes were bombing cities, towns and villages repeatedly before the advancing mechanized hordes.

"On Soviet sectors of the front our troops went over to the counter attack, inflicting heavy losses on the enemy," the Soviet Information Bureau announced.

From the active theatre came reports of 4,300 more German casualties.

Tank-led Soviet infantrymen gained ground in violent combat in the Voronezh area despite the Germans' effort to "hold on to their positions at all costs."

Three German artillery batteries and two mortar batteries were routed by tanks, the Information Bureau said, and 350 invaders were killed in a fighting retreat, the survivors leaving behind three disabled tanks, seven guns, nine mortars, four machine guns and an ammunition dump.

"In another sector," it said, "enemy infantry supported by tanks attacked our positions. In beating off this attack our artillerymen destroyed three German tanks and wiped out about 300 Hitlerites.

A stiffening of defences across the hot, level grain fields within the big bend of the Don was implied, even while Soviet foot troops fell back again before the armored vanguards of a 1,000,000-man army massed by Field Marshal Fedor Von Bock.

Major fighting in that area was reported centred not southeast of Millerovo, as it had been for three days, but south—in the direction of Rostov, a Russian bastion before the Caucasus oil fields.

Tanks Wipe Out 1,200

"Our men are repulsing fierce enemy attacks," a communique declared. "Not far from the village of 'K' our tanks, covering the retreat of our infantry, launched a counter attack, annihilating 1,200 Hitlerites."

Perhaps ominously, however, there was no news from the sector of Nazi-occupied Boguchar, 70 miles northeast of Millerovo, where the Germans were last reported driving down the Don upon Stalingrad.

Definite Red Army advantages were indicated in the 10-day-old Battleof Voronezh, 300 mles south of Moscow.

The Soviet radio said Russian soldiers had plunged the Germans back in disorder in several places, recaptured two communities and pursued routed detachments across the Don south of the city to fight on over fields piled high with Nazi dead.

The German 222nd regiment was reported wiped out, adding to the tens of thousands of invaders killed. An elite Soviet guard force was credited with slaying 600 Germans and a neighboring unit with 400.

Backing up the ground forces, Red airmen destroyed or damaged 90 German tanks, 265 trucks and several oil tanks on various sectors Thursday, it was announced.

German shipping concentrations in the Gulf of Finland were at-

RUSSIANS RETAKE
(Continued on Page 14, Column 4)

To Berlin Now

BERLIN (From German Broadcasts), July 18—(AP). —Dispatches from Ankara reported today that Saffet Arikan, former Turkish Minister of National Defence, had been appointed Ambassador to Berlin and was expected to leave for his new post shortly.

Axis Pay Dear As Two Counters Fail

RAF Gets Two Ships In Tobruk Harbor; Main Scrap In Centre

CAIRO, July 18 — (AP).—British troops on the northern sector of the El Alamein front drove southward yesterday, but later were counter-attacked twice by Field-Marshal Erwin Rommel's Axis forces and compelled to give up some of the ground they gained, the British Headquarters announced to-day.

On the central front, where New Zealand troops were holding the eastern end of the Ruweisat Ridge, an attack by motorized infantry was repulsed, the communique said. There also was activity on the southern end of the 40-mile British line about 75 miles west of Alexandria.

Air activity was intense over the battle front, especially in the central sector, and British fighters shot down five Axis aircraft.

Light British bombers ranged over the central sector of the front attacking transport vehicles and tanks and violent explosions were caused.

In a raid on the Axis supply port at Tobruk, Allied heavy bombers hit a large ship and a tanker in the harbor and started a fire in the dock storage area which was spreading as the bombers withdrew from the former British stronghold.

Over Malta, the communique said, British fighters shot down four Messerschmitt fighters without loss to themselves. The total Allied losses in the African theatre yesterday were seven planes with two of the pilots reported safe, the communique said.

The Axis forces were reported to

AXIS PAY DEAR
(Continued on Page 14, Column 3)

Philippines Air Chief In Egypt

CAIRO July 18 — (AP).—Maj.-Gen. Lewis Brereton has assumed command of the United States Army Air Forces in the Middle East.

Gen. Brereton, who headed the air defence of the Philippines, has been in New Delhi India, in command of American air operations in that area and in Burma and China.

He disclosed to-day that in the 36 days that United tSates heavy bombers have been operating in the Middle East arena they have accomplished 31 tactical missions.

In addition to bombing enemy convoys in the Mediterranean and attacking Bengasi and Tobrck, the main ports of entry for the Axis to the African theatre of war, the bombers have shot down five enemy aircraft in combat and possibiy have destroyed three others, Brereton said. Three American bombers have been lost in combat since operations started here.

19-Day Hunt Ends Find Tot's Bones

WINNIPEG, July 18.— (CP). — The 19 day search for Elmer Schoenborn, the two year old Winnipeg boy who disappeared from a farm home near Seddon's Corners, in Eastern Manitoba, has ended.

Part of a skeleton found in the bush last Tuesday has been identified as that of a child, and the remaining bones were found yesterday in a clump of bushes, 300 yards from the Robert Vass farm where the boy had been visiting with his

19-DAY HUNT
(Continued on Page 2, Column 3)

Japanese Troops Chased From Wenchow

CHUNGKING, July 18—(AP). — The Japanese garrison at recently-captured Wenchow, a port in South Chekiang Province, has been forced to retire under heavy Chinese pressure, the Central News Agency reported today.

Chinese forces were reported re-entering the city with the Japanese retreating toward Juian, 13 miles to the south.

The fall of Wenchow to the Japanese had been announced by the Chinese command earlier this week, following a series of enemy operations which completed an arc from Hanchow on the north to Wenchow in the southeast.

In North China Central News said the Japanese had captured Hsiaoyi, in Central Shansi Province, after an engagement of several days.

The new agency's account of the Chinese success at Wenchow apparently contained later news than was included in today's high command communique which said a Chinese column had reached the city's suburbs Thursday night.

The communique said the enemy suffered heavy casualties about the port city and that the Chinese had gained the upper hand in hard fighting below Juian.

In Kiangsi Province which adjoins Chekiang, the high command reported that Kinki, a town 80 miles south of Nanchang which often has changed hands, again is in possession of the Chinese.

Bush Fire Nears Debert Camp

HALIFAX, July 18.—(CP).—Uncontrolled fires were burning over five tinder-dry Nova Scotia areas to-day, one near the huge Debert military camp any two others close to sizeable Hants county villages.

Efforts of 2,000 soldiers and airmen armed with pickaxes and shovels under the direction of Brig. E. L. M. Burns, stopped the Debert fire from moving in on the military camp but the flames were still spreading towards the main Truro-Moncton highway in the other direction.

The fire was discovered yesterday, burning in bushes both sides of a military road running through the camp property. The soldiers quickly bought the fire on the camp side of the road under control.

The two Hants county fires were blazing fiercely close to the main Halifax-Truro highway, one of them 1½ miles from Enfield and the other two miles from Shubenacadie. Smoke from these fires could be seen in Halifax, 40 miles away.

Two other big fires were deep in

BUSH FIRE NEARS
(Continued on Page 2, Column 3)

EXTRA!

LONDON, July 18 — (CP).— Lancaster bombers attacked objectives in the Ruhr in daylight today.

Dozen Injured As Freight Hits Express

TORONTO, July 18 — (CP). — Nine passengers and three train crew members were injured slightly early today when a fast freight train collided with the Montreal-Toronto express at Glen Tay station, Lanark County, the Canadian Pacific Railway announced.

The C.P.R. said cause of the collision, at 2.28 a.m., has not yet been definitely determined. The line was blocked until 6.55 a.m.

"C.P.R. Train No. 904, fast eastbound freight, pulling into Glan Tay at 2.28 this morning, struck Passenger Train No. 21, which was standing on westbound main track in front of the station," the C.P.R. said.

"Eight cars on No. 904 and one coach on No. 21 were derailed. Two members of the crew of 904 and one member of the crew of No 21 and nine passengers were injured. None of them injured seriously."

Following is the list of injured: J. A. LeClerc, R.C.A.S.C., Camp Borden, Ont.; LAC D. M. Awrey, Air Observer's School, St. Johns, Que.; Mrs. A. Robertson, 1893 Theodore street, Montreal; Mrs. Elizabeth Girozen, 2715 St. Dominique street, Montreal; A. A. Gagnon, Mountain View, Ont.; Miss Constance Davis, 680 Fifth Avenue, Verdun, Que.; Pte. Peter Zahody, R.C.C.C., St. Johns, Que.; R. Feldman, 200 Drummond Bldg.), Montreal; LAC D. W. Berry, Rockcliffe Airport; F. E. Lindsay, train baggageman, Toronto; M. Cousineau, fireman, Smith's Falls, Ont.; J. Duffy, fireman, Smith's Falls, Ont.

New York Taboo

New York, July 18 (AP).

THE New York Times to-day quoted shipping men as saying that New York, until now the main United States terminal for neutral foreign passenger lines trading from Portuguese and Spanish ports, would be abandoned as a port of call for ships of those countries.

"Several weeks ago," the paper said "Spanish-flag vessels ceased calling at New York, and in recent days local shipping agents have been advised that Portuguese liners no longer would come here with cargo and regufees.

"In both cases, for reasons attributed to pressure brought by the German government in Spain and Portugal, the sailings have been shifted to Batlimore."

CIO Steel Men Take 44c Raise

By The Canadian Press

Acceptance by the C.I.O. United Steel Workers Union of a 44 cents a day pay increase for "Little Steel's" 157,000 employees instead of $1 as demanded, somewhat brightened today a labor situation in the United States clouded by a half dozen wildcat strikes and work stoppages.

Yielding to President Roosevelt's appeal, for "co-operation" in meeting the mounting trend of living costs, the Union hastened to effectuate the War Labor Board's lesser award accepted by the steel workers Policy Committee in Pittsburgh yesterday.

C.I.O. President Philip Murray said heads of Bethlehem, Republic, Youngstown Sheet and Tube, and Inland already have been asked for immediate resumption of contract negotiations terminated last February.

Meanwhile, production of vital aircraft materials halted in the American Magnesium Corporation's Buffalo plant where about 1,000 employees staged a walkout Thursday over a wage dispute. Asserting the

CIO STEEL
(Continued on Page 2, Column 3)

Rommel on Adolf's Now-or-Never Plan

Suspect Auchinbeck Has Now Received All The Reinforcements Available

By DE WITT MACKENZIE
Associated Press War Analyst

Those General Lee tanks which suddenly turned up in the Libyan desert and were flung into the battle for Egypt yesterday may prove to be a godsend at a very critical time.

We aren't told just what the nature of this tank contingent is, but one of those gossipy sparrows had been intimating that Gen Auchinleck received a fairly strong measure of help. The importance of this lies in the fact that up to this juncture Field Marshal Rommel has been superior in armored equipment — a very grave threat to the hard-pressed British army. The powerful Generals Lees will reduced Rommel's balance of numerical tank strength and may whittle it down to a point where Auchinleck can handle it.

There is every indication that Rommel intends to try to resume the devastating offensive which drove his steel-pointed divisions to a position only 65 miles from Britain's great naval base at Alexandria. Brig.-Gen H. S. Sewell, British military expert, tells me he believes Rommel will go all-out in an effort to break through, since this Axis operation is an integral part of Hitler's now-or-never strategy. That seems likely, especially since the Field Marshall is by nature a sticker and one of the most aggressive military captains of his day.

Undoubtedly the also highly-capable Auchinleck will do his utmost to maintain his present position, with his right wing anchored on the sea and his left resting at the edge of the great Qattara depression, about 40 miles almost due south. This gives invaluable protection to his flanks, an advantage which he would lose where he pushed back into the open desert beyond the depression. The unbroken desert, of course, is the terrain which would suit Rommel with his fast-moving tank divisions.

There has been no recent indication of the comparative strengths of the two armies. Possibly Auchinleck has from 75,000 to 100,000 men and Rommel may have something more than 100,000, but those are just estimates and we must remember that both sides have been receiving reinforcements, the nature of which hasn't been made public.

As already indicated, Rommel presumably still is superior in tanks, while Auchinleck at last advices had the edge in air power, although the German reportedly had received warplane reinforcments. One of the first things to be ironed out as the battle flames up anew must be the question of who's who in tanks, and much will depend on this phase of the fighting. Rommel likely will make an early effort to weaken Auchinleck's armored strength and then try a flanking operation, per-

ROMMEL
(Continued on Page 2, Column 3)

The Weather

Peterborough Temperatures:

To-day:		
Night low..66	6 a.m......66	
Yesterday:		
Highest....76	Lowest....56	
One Year Ago:		
Highest....78	Lowest....49	

Weather Forecast:

Lower Lake Region — Moderate to fresh winds; generally fair and decidedly warm to-day and comparatively cool to-night and Sunday, with scattered showers.

Ottawa and Upper St. Lawrence Valleys — Moderate to fresh winds; partly cloudy and warmer to-day and Sunday, with scattered thundershowers.

Japs On Three Aleutians

Live Risky Lives Under U.S. Air Bombardments

WASHINGTON, July 18.—(AP). — Japanese forces have set up temporary living facilities on three undefnded islands at the tip of the Aleutian chain, the United States navy reported yesterday, but since early this month have failed to enlarge their holding and have been subjected to intermittent heavy attacks.

The installations are on Attu, Kiska and Agattu. On Kiska, where 20 tents and other structures were observed by aerial reconnaissance June 12, army aircraft recently dropped 58 bombs in one of a series of attacks by United States planes cost the Japs five ships sunk, one and submarines which to date have believed sunk, and nine damaged

(Canadian troops and aerial units are aiding in Alaska's defence.)

The latest of these attacks was made July 11 when a cruiser was bombed at Kiska with undetermined results. Since that time, the navy said, there has been no material change in the situation in the fog-shrouded islands, although operations against the enemy are continung.

Little '06' Goes Hunting Japs

BC Fisherman Combs Thousand Coves for Sub Lairs

By HERBERT JONES
Canadian Press Staff Writer.

WITH THE WEST COAST PATROL A SEAT, July 18.—(CP).—Up and down Canada's west coast war zone, where in peacetime she plied the fishing trade, she's known now as the '06' and her job is hunting enemy submarines.

Changed a bit to fit her for a wartime role, the '06' is typical of the scores of grey auxiliary war craft that carry the white ensign of patrol duty from Alaska to Cape Flattery and back again, an ever present menace for any enemy that might dare approach the coast.

Manned by a crew of young but experienced and specially-trained men under an able skipper and mate, she noses into a thousand bays and inlets along Vancouver's bleak and treacherous west coat, where reefs stick their jagged teeth out of a white-capped sea. It is there that a brazen Japanese submarine might attempt to hide out unseen.

Like the others of her class, the '06' has a regular patrol in the waters she knew so well in peacetime. Sometimes her radio brings orders that send her speeding off on a special mission—perhaps to put a party ashore for a special investigation, perhaps to send her bucking miles out into the Pacific swell to investigate reports of flares at sea.

In the navy she's known as a 'tiddly' ship—meaning a good ship, able to navigate between the treacherous reefs and into little shallow inlets where large vessels dare not venture.

MR. KING REFUSES TO TABLE SECOND LETTER FROM COL. DREW

Desert Heat Spurs Rommel On

Hopes Relief Ahead; Voronezh Stands Key To Russian Front

Written for The Canadian Press
By MAJ.-GEN. SIR CHARLES GWYNNE

LONDON, July 18.—(CP Cable). —The last few days, preceding the start of the current major tank battle in Egypt, brought a temporary lull in the fighting which was broken at intervals by several important tactical engagements which helped prepare the stage for today's encounter.

Gen. Sir Claude Auchinleck advanced his right flank July 10 about five miles to Tel El Eisa and captured 1,000 prisoners, mainly Italians, and some tanks and guns. It has not been made clear whether this attack had the object of giving greater depth to the Allied position near the coast or forestalling an Axis offensive.

The position gained was consolidated and held successfully against Field Marshal Erwin Rommel's attempts to recover it July 11, 13 and 14. These attacks were made in considerable force, including a proportion of his armored strength. In these attempts the Axis forces lost heavily and suffered not only from the fire of ground troops but also from persistent attacks by R.A.F. fighter-bombers.

Both sides appear to have massed their less mobile troops in the north on the main road and railway where the Empire troops hold a pronounced salient. In the centre of the front, opposing armored forces are concentrated and Gen. Auchinleck launched a limited offensive a few days ago while Rommel was making his third attempt against the salient to the north.

On the southern flank, along the northern side of the Qattara depression, small mobile detachments operated, presumably using their defensive posts as pivots.

Here, British and Empire troops appeared to be the more active during the relative quiet which prevailed until the start of the present engagement. Both sides were constantly bringing up reinforcements to an extent so far unrevealed, but there has been no indication Rommel has been reinforced by any complete formations and may not yet be receiving more than enough to make good his wastage. His water supply difficulties have been eased by cleaning and repairing the wells at Mersa Matruh.

Desert Heat

The heat, which until recently

DESERT HEAT
(Continued on Page 14, Column 3)

Test For Honolulu

HONOLULU, July 18—(AP). — With an "enemy" pouring in troops by plane and transports, this island of the Hawaiian group was the scene yesterday of a titanic, simulated invasi battle. The manoeuvre was the first held under the direction of Lt.-Gen. Delos C. Emmons since he replaced Lt.-Gen. Walter C. Short as commander of the Hawaiian Department. Army men at the simulated battlefront said that after a 14-hour attack "the issue is still undecided."

Lumbo Belts
FOR LUMBAGO
Lumbago or Chronic Weak Back is very successfully treated with the support of a new style LUMBO-BELT (Sacro-iliac).
This corrective garment immediately relieves the overtaxed back muscles at the base of the spine providing wonderful support, comfort, and renewed body health.
LUMBO-BELTS are designed for Male and Female use, and are provided in all sizes.
If you suffer constantly from the aches and pains of Lumbago or a Weak Back complete relief is yours for the asking.
Act To-day. Get further information about LUMBO-BELTS at
Miller's Drug Store
354 Charlotte St. at Downie
DIAL 8734 for Fitting Appointment.

YOU DON'T NEED... OIL TO GET AUTOMATIC HEAT
install a
FAIRBANKS-MORSE
Automatic Coal Stoker
MADE IN CANADA
Easy Terms
THE CANADIAN FAIRBANKS-MORSE CO. LIMITED
ADAMSON & DOBBIN

War—25 Years Ago

By The Canadian Press

JULY 18, 1917—Disorders at Petrograd quelled by arrival of several military units. German forces in East Africa forced to retreat to the Mbemkuru Valley.

JULY 19, 1917—Germans penetrated Russian positions near Zlochow, northeastern Galicia. German Chancellor Michaelis gave his support to unrestricted submarine warfare. Independence of Finland decreed by the Finnish parliament.

LAKEFIELD

Baptist Picnic Jolly Affair At Young Grove

LAKEFIELD, July 18 — (ENS).— The Lakefield Baptist Church Sunday School picnic was held on Thursday at Young's Point in a grove belonging to the P. P. Young estate, and which was very kindly loaned for the afternoon. A large number was present and the committee in charge did everything possible to make the picnic a success. Games, baseball, races tug-of-war, etc., occupied the afternoon and full justice was done to an ample repast provided by the parents and friends of the school. One of the highlights of the occasion was the presentation by the members and adherents of the church to the pastor of a substantial cheque as a bonus. The day was perfect and all present enjoyed themselves to the full.

Personals.

Rev. and Mrs. Douglas Smith of Ottawa were recent guests with Clarence Duff.

Mrs. V. M. Deck, Eleanor and John are spending a vacation in Toronto.

Mis Barbara Wideman of Toronto is holidaying with her grandmother, Mrs. T. Junkin.

Mr. and Mrs. Ingol Grant and family of Toronto spent a few days with Mrs. Grant's mother, Mrs. Fred Kendall, this week.

Mrs. W. J. Rollins is guest at the home of her daughter, Mrs. John Thompson at Madoc.

Mis Pearl Mullen Toronto, is holidaying at her home on the Lakefield Road.

Mrs. Walter Killoran is spending a few days at Calabogie, Ontario.

Recent guests at the home of Mr. and Mrs. J. P. Bickell were Maj. J. E. and Mrs. Finlay and daughters Joan and Joyce of Toronto.

Mrs. J. McCullough is visiting friends in Toronto.

Pte. Laurel Bromley of the C.W.A.C., Toronto, visited relatives in the village over the week-end.

George Mullen has returned home from Nicholls Hospital, Peterborough, where he has been for the past five weeks.

Harry T. Hill attended the annual communication of the Masonic Grand Lodge in Toronto this week.

Recent guests of Mrs. Dora MacMillen at Woodburn Lodge were: Mr. and Mrs. William Bowker of Waren Ohio, Stewart Halstead of Toronto, Mr. and Mrs. Harold McCutcheon of Bradford, Penn.

Find Girl Shot Arrest Jeweler

SAN LEANDRO, Calif., July 18.—(AP).—With two bullets through the temple and another through the chest, the body of 20 year old Dorena Hammer was found to-day in the cabin of an auto court.

A few minutes after the discovery, Leslie B. Gireth, wealthy Glendale, Calif., jeweler, was taken into custody at a hotel in Fresno, Calif.

His arrest followed a telephone call from Fresno to Oakand police, in which ofifcers were told that the body of a girl would be found in the auto court.

Beside the bed in which the girl lay dead was a table bearing a vase of red carnations, and a silver-plated photograph which police identified as that of Gireth. The photograph carried te inscription: "Dorena, my darling, humble words could never express how I love you; how I adore you. Always remember that. Your Les" It was dated Sept 15, 1941.

When Gireth was taken in custody his only comment, Deputy Police Sheriff Dick Condon said, was, "It's a long story and people wouldn't understand.'

Gireth's wife, Anna, recently filed suit for divorce charging her husband was 'not conventional in his desires.' Told her she 'didn't know how to live,' and squandered money on other women and in night clubs. The Gireths, married in 1920, have two sons.

Good Crops In West

WINNIPEG, July 18.—(CP).— Canadian Pacific and Canadian National Railways crop surveys today stated tht growing conditions in Western Cnada during the last week have been almost ideal, with practically no damage reported from any source except a few scattered hail storms in local areas.

Wheat is headed out at from 20 to 30 inches in height and coarse grains are approaching maturity.

CANALS THE LINK

Canals connect the Rhine with other waterways of Germany, France, Belgium, the Netherlands, and the Balkans.

BREWERIES DECREASE

There were 510 breweries in the United States at the first of the year. In 1935 there were 750.

Roosevelt Pants

President Roosevelt took time out to get one of his biggest backers a pair of pants. They are for M. R. Wolfkeil, 386 pounds of top-notch shipbuilder in San Pedro, Cal. It took Jack F Doron, chief of the W.P.B. work clothes unit, to swing the deal. Wolfkiel, who had found difficulty in obtaining clothes under W.P.B.'s clothing restrictions, recently wired Mr. Roosevelt as follows: "Voted for you three times. Asked no favors. Need favor now. Need overalls badly. I am slightly oversize—386 pounds. Very busy building ships, California shipyard Do not wish to become California Mahatma Gandhi. Please instruct Leon Henderson to send me priority for cloth and set price ceiling for pants. Rush. Need for pants is urgent."

MORE ABOUT—

CIO Steel

(Continued from Page 1)

strike was a "contribution" to the enemies of the United States, Chairman William M. Davis of the War Labor Board declared it was continuing "despite urgent pleas" of leaders of the United Mine Workers, District 50, that the employees return to work.

In Detroit, Mayor J. Jeffries ordered disciplinary action against leaders of an unauthorized strike partially disrupting service of the city-owned street railway system and interfering with transportation of defence workers.

MORE ABOUT—

19-Day Hunt

(Continued from Page 1)

parents, Mr. and Mrs. Max Schoenborn.

A child's boot and sock found a mile and a half from the Voss farm have been identified by the parents as Elmer's. They were found when part of the skeleton was located Tuesday.

Inspector M. F. E. Anthony of the Royal Canadian Mounted Police said there was no suggestion of foul play.

Apparently the boy strayed from the farm house, died of exhaustion, and bush animals had scattered the bones.

MORE ABOUT—

Bush Fire Nears

(Continued from Page 1)

the big woods of South Central Nova Scotia, one in the Lake Rossignol Timber Company owned by the Mersey Pulp and Paper Company and the other in the game sanctuary at the junction of Shelburne, Yarmouth, Annapolis and Queens counties.

MORE ABOUT—

Rommel

Continued from Page 1

haps along the edge of the Qattara depression.

On the whole, while the British position still is one of peril, it is much better than it was when the shattered British army finally was able to make a stand on its present front. Luck in the matter of reinforcements will play an important part and here Rommel may be in the more favorable position. The chances are that apart from air support Auchinleck has received about all the aid available from nearby bases and that further help must come over the long routes from Britain or America, whereas Rommel is close to continental reinforcements. Bombers, of course, can be flown to Auchhinleck.

Grabbing Brazilians

NEW YORK, July 18.—(AP)—The German radio announced today the arrest of Brazilian national residing in Occupied France in retaliation for what they called "outrageous treatment of German citizens in Brazil." The Nazi broadcast was heard here by CBS.

Hog Quotations In Peterborough

SATURDAY, JULY 18

Canada Packers quote:

Hogs—$15.25 plus transportation.
Sows—No. 1, $11.50; No. 2, $11.00.
Calves—Top, 14c.
Butter.—No. 1 prints, 37c; No. 2 36c; No. 1 solids, 35½c; No. 2, 34½c
Eggs—A-large, 28c; A-medium 26c; B. 23c; C. 18c.
Cream.—No. 1, on truck, 36c; delivered, 37c.

The Quaker Oats Company quotes: Ontario Winter Wheat: No 1, $1.02; No. 2, $1.01; No. 3, $1.00. Milling oats, 55c. Buckwheat, 72c delivered at mill.

Berlin Fishing On Ship Losses

LONDON, July 18.—(CP Cable)— Colonial Secretary Viscount Cranborne told the House of Lords yesterday before start of the secret session on the shipping situation that Germany has made effort to obtain a public disclosure of this matter.

"How anxious they are to get this information," he said, "is shown by their own broadcast statements, especially those of the new 'British broadcasting station' — octensibly British but really German."

Lord Cranborne quoted the following from a statement broadcast by that station July 7:

"The best way to end the Churchill regime is to demand the truth. We want to know the truth about who is to blame for the situation in Egypt; about how much help we are giving Russia; the true facts about our shipping losses and what risks we are taking, and also about whether the convoy route to Russia is worthwhile.

"These are things which should not be debated in secret."

The only reason the Germans want to know about Allied shipping losses, Lord Cranborne said, especially in regard to the convoy routes, is "they don't know the facts and want us to give them. It is indispensable to keep them in as much ignorance as we can."

CobourgKinsmenClub Postpones Carnival

COBOURG, July 18.—(ENS). — Rain forced the Cobourg Kinsmen Club to postpone its carnival last night, but it will be held to-night instead. For some time it appeared that it might rain on Thursday night but the rain held off. However last night the rain came down in torrents around seven o'clock and the Kinsmen were forced to call it off until to-night. Winner of the attendance prize on Thursday night was Corporal Douglas Randal. To-night the big draw will be held for war savings certificates with the first prize being a $50 victory bond.

Cobourg Briefs

Reuben Freeman was the speaker at yesterday's meeting of the Cobourg Rotary Club, giving a report on his attendance at the convention of the district Rotary at Niagara Falls. The speaker was thanked for his report by the local president.

John Collins, Toronto, truck driver, who was arrested here recently for United States police, will fight extradition proceedings, stated his solicitor, F. C. Richardson of Cobourg, last night. Police stated that Collins is wanted by the authorities of Orange, New Jersey, on a larceny charge.

MORE ABOUT—

Coastal Patrol

Continued from Page 1

of the command and forced constantly to submerge, reach their hunting grounds in poor condition to attack shipping.

For weeks and even months the men who patrol the great tracts of sea never see the wake of a U-boat or the "feather" of a periscope.

"Yes," confided a Wing Commander just back from a fruitless patrol, "we are the boys who have the boredom."

Some Fast Work

The sinking business is tricky. Imagine patrolling the sea for weeks and weeks without sight of a seagull. Then imagine seeing a speck from miles away which may be a submarine.

"In half a minute," the Wing Commander said, "the enemy can crash-dive out of danger. So we have to work fast. We drop our bombs. But we can't claim a kill unless one of the crew has a picture of the wreckage."

To counter submarines, Coastal Command used long-range aircraft, Sunderland and Catalina flying boats, Liberator reconnaissance bombers, Whitleys, Wellingtons, Hudsons and Hampdens. They carry bombs and patrol three main treatres, the Bay of Biscar, the western approaches to the British Isles, and in the North Sea between Britain and Norway.

Since the start of the war Command aircraft have flown more than 50,000,000 miles and it now is larger than the whole of the pre-war R.A.F.

Named After Duke

LONDON, July 18—(CP). — The two-week-old son of the Duke and Duchess of Kent has been named after his father. The child was regitered today as Prince George, the name by which his father was known before he was made a duke.

Hepburn Claims Drew Is 'Gestapo' Victim

ORONO, July 17.— (CP).—Premier Hepburn called Friday for a total war effort and for 'clear-thinking without partisan bias'.

"Surely the time has arrived now for clear thinking without partisan bias and some clear talkng as well from our political leaders notwithstanding the unwarranted and ill-fated gestapo attacks on Col. Drew (Lt.Col. George Drew, Ontario Conservative leader) which sought to prevent free expression of opinion," the Premier told the Durham County Federation of Agriculture.

(Col. Drew faced a charge under Defence of Canada Regulations following his comment on the report of the Hong Kong Royal Commission but the Crown withdrew the charge in court here last Friday).

"The one ray of hope seems to be in the fact that so far we have not put our very best in a total war effort," Mr. Hepburn said. "Bungling, vaccilating poltics and wasted valuable tme and money are now so much water over the dam. You can not retrieve that which is lost in he national effor by such practices and stupidity.

"The first requisite in a total war effort is total unity in support of a common cause. That objective has been reached in the United States of America but not in Canada.

"The greatest enemy in our country has been partisan political expediency practised by a group in power at Ottawa and censored sugar coated news which has as its objective the bolstering of the political machine to which I referred.

"There has been in Canada an organized effort to conceal the truth of the whole situation from the people. If we have any illusions about who is winning the war to date, at least, let us take a look at the map of the world as at the outbreak of war two years ago, and to-day—then arrive at your on conclusion."

Mr. Hepburn said that wherever a group of Canadians gathered the one topic of conversation was the war and its possible consequences. Yesterday he discussed "our problems" with an American who asserted "he was astounded at the lack of interest here and, as he described it, the blind adhesion to the old conception that Britain and the United States were invincible."

Serious Warning

"High officials of the United States government have recently sounded serious warning about imminent attacks upon the North American continent. The Japanese are crossing the Aleutian islands almost at will, consolidating as they go, while we are rushing frantically the much-delayed Alaska highway in order to move men and supplies to the threatened areas.

"The fate of Britain in the Atlantic may be decided by the final disposition of the huge French fleet now in active manoeuvres in the Mediterranean manned by 'expert German sailors."

"The question then arises in our minds as to what can each of us do within the sphere of our own jurisdiction," Mr. Hepburn said.

"He reviewed what the Ontario Government had done to aid Ottawa by handing over public buildings, refraining from borrowing new money, loaning employes to war services and turning over the income and corporation taxes to Ottawa.

"Must Work Harder"

Recalling that farmers had been aided through services in the Department of Agriculture, he said: "If we are to do our job as farmers, if we are to feed ourselves and our hard-pressed allies of Russia, we must worker harder and longer.

"I believe some relief can be made available by a change in government policy at Ottawa. The farmer can barely purchase the necessary repair parts for equipment. Sale of non-essential consumer goods should be stopped at once in order to make more materials possible for basic production. The farm income should be sufficient to operate the farm as a well-balanced economic unit. No fortune can accumulate with today's tax rate. But the other extreme is equally dangerous.

"If by high production costs, taxation and price ceilings the farmer is forced under our fiscal system to reduce or curtail his farm operations, the nation suffers as a consequence. Any and every means possible must be found to stop liquidation of basic farm livestock. Ontario herds are the pride of the country. If we are to obviate the possibility of severe rationing of secondary farm products, the livestock farmer and poultryman must be given greater consideration."

Urges Moratoriums

Mr. Hepburn insisted a moratorium must be declared on many debts. This is necessary until such time as we recast our whole monetary system.

"When this war is over, and all wars do end, we shall never again put money in the driver's seat," he said.

A wave of prohibition hysteria is sweeping the country, he continued. But before efforts are made to force prohibition, experiences in the past should be considered.

Liquor production cannot be controlled like the production of automobiles, he asserted, and it is not much of a step from the licensed to the illicit distiller, nor from the beverage room to the bootlegger. He paid compliment to Finance Minister Ilsley for imposing heavier taxes on liquor.

Puts It Up To Consumer

"I do believe that much too much liquor is being consumed, the increased consumption corresponding with the increased consumption of tobacco," he said. "But there is only one control possible and that is in the heart and mind of the consumer himself."

In the darker days ahead, he said, it was inadvisable to drive the whole traffic underground into the welcome arms of the class of society which handled the illicit traffic during the last unfortunate experience "we had in our attempt to force prohibition, even as a war measure, against the will of the people."

Further, on the war effort, Premier Hepburn said he had discussed our problem with a United States citizen who had ventured the expression that he was astonished at the lack of interest here and, as he described it, "the blind adhesion to the old conception that Britain and the United States were invincible."

QUICKIES

"I'm gonna have't use an Examiner Want Ad—I've lost my upper plate!"

Cheese, Produce and Livestock

MONTREAL PRODUCE

MONTREAL, July 18 — (CP). — Produce market prices here Saturday, as reported by the Dominion Department of Agriculture follow:

Eggs.—Graded shipment selling: A-large, 33½ to 34c; A-medium, 32½c; A-pullets, 28½ to 29c; B, 28½ to 29c; C, 26c. Receipts: 2,525 cases.

Butter. — First-grade creamery prints, jobbing price, 35½ to 36c; first-grade solids, jobbing price, 35 to 35½c; current receipt, Quebec No. 1 pasteurized, 33¾c; No. 2, 32¼c; wholesale, Quebec No. 1 pasteurized, 34⅛ to 34¼c; No. 2, 33⅜ to 33½c. Receipts: 3 boxes.

Cheese.—Current receipt, Western and Quebec, white, 19⅝c f.o.b. Montreal; wholesale, Western and Quebec white, 20c, first grade f.a.s. Montreal. Receipts: 3,674 boxes.

Potatoes.—75 lb. bags, Quebec, $2 to $2.20; Ontario, $$2.50.

MONTREAL GRAIN

MONTREAL, July 18 — (CP). — Wheat—No. 1 Northern, 91c; No. 2, 88c; extra No. 3 C.W. oats, 63c; No. 2 feed barley, 80c; a bushel basis track.

Spring wheat flour—First patents, $5.15 to $5.35; broken lots, $5.70 to $5.90; seconds, $4.50 to $4.70; per barrel in carlots, delivered Montreal freight points; less 10c for cash.

Spring wheat flour.—First patents, $5.15 to $5.35; broken lots, $5.70 to $5.90; seconds, $4.50 to $4.70; in carlots per barrel, basis track, less 10 cents for cash.

Winter wheat flour: Choice grades in carlots, $5.70; broken lots, $6; white corn flour, a barrel in bags, delivered to the trade, in carlots, $7.60; in broken lots, $7.90; less 10c for cash.

Bran $29.25; shorts, $30.25; middlings, $33.25; a ton carlot quantities, delivered in Montreal freight points.

Brewers' dried grain, wholesale, $24 a ton; retail, $26 a ton.

Rolled oats, bags of 80 lbs., delivered to the trade, $3.20 to $3.35; baled hay, No. 2, $20, a ton, f.o.b. Montreal; oats straw, $9.

CHICAGO GRAIN.

CHICAGO, July 18 — (AP). — Wheat prices declined to the lowest levels in nearly two weeks yesterday, dropping at one point to about 2 cents under the preceding session's close, as persistent hedge selling met with only limited buying interest.

A break in cotton futures and Washington reports that anti-inflation measures were under consideration helped the downturn. Spring wheat movement is not far off in the North-west and the storage situation in that area is also unfavorable, traders said.

Wheat closed 1⅜ to 1⅞ cents lower.

Corn displayed independent strength, finishing ⅛ cent lower to ⅛ cent higher.

Oats closed 1⅛ to 1⅞ cents lower, rye was off ¼ to ⅝ cent and soybeans finished ⅝ cent lower to ⅛ cent higher.

TORONTO PRODUCE

TORONTO, July 18 — (CP). — Produce market prices here to-day as reported by the Dominion Department of Agriculture follow:

Eggs.—Wholesale to retail Grade A-large, 36c; A-medium, 35c; A-pullet, 31c; B, 30c; C, 28c.

Churning Cream wholesale, No 1 lb 35c f.o.b. 38c delivered; No 2 32c f.o.b. 35c delivered

Butter, wholesale—First grade solids, 34c; second grade solids, 32⅝ to 33¼c.

WINNIPEG GRAIN

WINNIPEG, July 18—(CP). — Listless trading again appeared on the Winnipeg Grain Exchange today with only mills making a few scattered purchases of wheat in the July position. Offerings were light and no October trades were posted. Export business was at a standstill. Chicago wheat was unchanged.

Routine trades were transacted in oats and barley, but no trades were made in rye.

Winnipeg Futures.

	Open	High	Low	Close	Prev. Close
Wheat—					
July	80¼	80⅞	80¾	80¾	80¾
Oct.	....	....	....	90	90
Oats—					
July	..	..	..	51½	51½
Oct.	46⅝	47	46⅝	47	46⅝
Dec.	46	46	45¾	46	45⅝
Barley—					
July	..	....	....	61⅛	....
Oct.	61	61⅜	60⅞	61⅛	60⅞
Dec.	....	....	....	61	60⅝

Durham Farmers Hold Big Picnic

PORT HOPE, July 18.—(ENS)— The annual picnic held yesterday afternoon in Orono Park of the Federation of Agriculture drew a large crowd, with many from Port Hope and district attending.

Despite the threatening clouds the day was ideal for such a picnic and early in the afternoon carloads of people from all over the district began to gather in the beautiful park with its swimming tank, its lovely shade trees, well kept grounds and picnic accommodation.

Hepburn Speaks

The speaker of the afernoon, introduced by Cecil Mercer, M.P.P., was Premier Mitchell F. Hepburn. (See other columns of paper for Mr. Hepburn's address.)

Frank Rickard, M.P. for Durham and Vivian Milburn, secretary of the Provincial Federation of Agriculture, also spoke.

Dr. W. B. Reynolds in thanking Premier Hepburn expressed the pleasure of the entire gathering at having the Premier.

After the speeches many outdoor sports were enjoyed by both young and old. The swimming tank came in for its full share of attention. Races were enjoyed by the younger people and much interest was taken in the baseball game between North Durham and South Durham, South Durham carrying home the honors by a socre of 14 to 10.

Among those attending from Port Hope were Mayor Sherman Gifford, Deputy-Reeve J. L. Moncrief and family, Mr. C. E. Stephenson and family and Mr. E. Downey.

Tweed Man Is Hurt In Crash

COBOURG, Ont., July 18.—(CP)— Two cars collided during a rain last night near Grafton and two motorists, W. Johnstone of Tweed, and T. Mygland, No. 3 District Depot, D-Wing, Kingston, were taken to Cobourg Hospital. Johnstone is under observation for head injuries and Mygland was treated for cuts about the face. The accident was investigated by Provincial Constable Gordon Broughton of Port Hope.

The west bound Kingston car, driven by R. Forsythe of No. 3 District Depot, D-Wing, Kingston, went out of control on the wet pavement and collided head on with the Tweed car, police said, which was driven by C. Otton of Tweed. F. Lesage, passenger in the eastbound car was slightly injured and Otton also receved minor injuries.

HAS BRITISH ANCESTORS

EDINBURGH—(CP).—Gen. Sir Charles de Gaulle, opening a Free French house here, revealed he has Scottish and Irish blood. His great grandmother, named Fleming, came from Glasgow and she married an Irishman named McArtan.

FRUITS AND VEGETABLES

TORONTO, July 18 — (CP). — Wholesale fruit and vegetable prices were unchanged here today with the following exception: raspberries, 14 to 16c pint.

Leamington tomatoes, $2 to $2.25;

Ilsley Making Tax Changes For The Army

King Not Tabling 2nd Drew Letter; RAF Officers Rapped

By JAMES McCOOK
Canadian Press Staff Writer

OTTAWA, July 18—(CP).—Finance Minister Ilsley defended the bastion of his new income tax proposals throughout a full-length sitting of the House of Commons yesterday, with members shooting questions for changes in the imposts.

One amendment was in prospect when adjournment was taken last night. Mr. Isley said he would bring in a change respecting the taxation of those in the armed forces, but details could not be given immediately. He indicated it might be presented to the House on Monday.

In committee, members gave approval to an amendment designed to encourage married women to remain in eployment, by treating them as single persons for taxation purposes, while their husbands will obtain exemption as married persons.

Today the House sits in secret session for a discussion of ship sinkings and defence arrangements in the St. Lawrence area. Prime Minister King announced yesterday when the House opened that the secret sitting—second of the war—would be held today. The sitting is being held at the request of J. S. Roy (Ind., Gaspe).

Before debate started yesterday, several announcements were given the House.

Not Tabling 2nd Drew Letter.

Mr King salad he had received a second letter from Lt.-Col. George Drew, Ontario Conservative leader, relating to the Duff report on the Hong Kong inquiry, but he did not intend to table it.

The Prime Minister announced appointment of Dr. Frantisek Pavlasek as Minister of the Czecho-Slovak Republic in Canada.

Hon Cyrus Macmillan (Lib. Queens), chairman of the House of Commons Land Settlement committee, tabled a report of the committee

ILSLEY MAKING
(Continued on Page 14, Column 5)

Chance Shot Gets Paddy Finucane

LONDON July 18 — (CP). — Wing Cmdr. Brendan (Paddy) Finucane R.A.F. ace credited with destruction of 32 German planes, was killed last Tuesday in a crash off the French coast after a German machine-gun bullet disabled his Spitfire, the Air Ministry announced last night.

It was a "million to one chance" shot which ended the career of the 22-year-old ace as he was leading his wing during the largest mass attack yet carried out on German targets in France. The bullet struck the Spitfire's radiator.

The motor was turning too slowly for Finucane to gain height, so he opened the sliding hood over the cockpit, took off his helmet, and attempted to set his plane down on the sea. The Spitfire "sank like a stone," carrying Finucane to his death.

The No 2 leader of the wing PO. F. A. Aikman, 23, of Toronto, avenged the death of the Irish ace in his own ground strawing attack on the German machine-gun post, set up on a spit of land, Pointe au Touquet, facing the English Channel from whence the R.A.F. men came.

Aikman said the wing was flying at "nought feet" when it skimmed across the French coast and that the airmen were almost on the machine-gunners before Funicane realized it. The machine-gunners opened up with point-blank fire.

"As I went in," Aikman related, 'I took a crack at the gun post. When the dust settled down a little there was nothing to be seen on the sand and I guessed my fire blew that post to blazes."

St. Lawrence Blackout

MONTREAL, July 18—(CP)—Information brought to Montreal Friday told of blackout precautions taken on the St. Lawrence north shore following the sinking of three ships in the Gulf July 5.

At Shelter Bay, about 400 miles northeast of Montreal, the Quebec North Shore Paper Company received orders for a complete blackout on the night of July 6.

Later word gave instructions for future procedure, stating that lights should be sufficiently dimmed to prevent reflection along the seashore which would silhouette ships passing after dark.

ASTHMA
When any one mentions "Asthma," you should tell them to get "Davis' Asthma Remedy 7895." Borland's, Tamblyn's, and other drug stores will be pleased to supply you with 3 weeks package for internal use at $2 (with vitamin A $4). It seldom fails to give real help. Get it to-day
ECZEMA ITCH ITCHING PILES PSORIASIS
Ask your druggist for "Davis Pruritus Cream," the new no grease, no stain, quick-acting cream. 60c $1.00, $1.65 per jar.

ATTEND THE SERVICES IN YOUR CHURCH TO-MORROW

Prophet Hosea Proclaimed Israel's Earliest Evangelist

REV. E. R. JAMES

Then Shall We Know If We Follow on to Know the Lord.—Hosea 6:3.

Much light is thrown upon this book when we no : that the author's name means 'Salvation.' George Adam Smith, the famous Scotch theologian, writes that Hosea is the first prophet of grace, Israel's earlies evangelist. The human emotion of love is its chief thought. His wife Gomer, whom he loves deeply, betrays him. Repeatedly he forgave her. Through his own broken heart he learns that God also loves and sorrows because of Israel's idolatry. Living more than seven hundred years before Christ this prophet discovers the New Testament secret that 'God is love.' Though his own pain and sorrow he learns that Jehovah loves His people Israel; that Jehovah also is hurt by Israel's idolarty. Let these startling words sink into your minds: 'When Israel was a child I loved him and called my son out of Egypt. I drew them with the cords of love..'—Hos. 11:1-4.

How helpful to remember that Hosea's faith in God was deepened through his thoughts about God. He has received a little light into the character of God wich deepened his faith He has grown in the knowledge of God through is thinking about God. So he speaks to us in our day of darkness and horror that 'we shall know if we follow on to know the Lord.'

We are not thinking deeply upon the Christian revelation to-day. Too much emphasis has been laid upon the simple Gospel so that men have come to despise those who lay stress upon thinking upon the deep things of God. We are to be prophets, students of the mind of God. Then only will He reveal His secrets. To receive these secrets we must advance along tree lines.

1. The Heart—There must be appeal to the heart The heart is the seat of the emotions. 'Lovest thou me?' is the primary question the risen Lord asks of His followers. The Lord called the Apostles that they might be with Him and that they might discover His secret. Evinto that inner circle He admits sadly: 'I have many things to say unto you, but ye cannot bear them now.' Christianity asks us to love a Divine pPersonality who has been revealed in Jesus Christ All true love has the power to see into the very heart of the loved one. 'The tyes of our understanding are enlightened' trough love.

2. THE MIND. "Thou shalt love the Lord thy God with all thy mind" is Our Lord's own command. We have the hard work of thinking. Theology is t.e queen o' sciences. Our father love' to listen to deep sermons. The tablojd newspapers reveal our intellectual fall. When your mind is stimulated and strengthened by the deep things of God you will receive strength to stand in these darl days. All the martyrs were intellectually convinced that Jesus Christ is the Son of God in a mysterious, wonderful sense.

Probably you will say: "I have very little education; I am but a plain man." God has provided for this. An ancient prophet says: "A man shall be as the shadow of a rock in a weary land." A symbolical expression for the im..ginative Jew. Perhaps you know some sane, wise man of Christian character. You can rest under his shadow, the shadow of his knowledge. Because he .tands the assaults of doubts you will stand. This is God's promise: "I have sent unto you wise men."

3. THE WILL. To each of His Apostles the Christ said: "Follow Me. They were free to refuse. If they followed they pledged their obedience. To them He promised to reve Himself. "If any man will do My will he shall know." And more: "If any man will lov: Me I will manifest Myself to him"

THE PRACTICAL APPLICATION.

"The Lord God wakeneth morning by morning, He wakeneth mine ear to hear as they that are taught." It is the hour for the morning sacrifice. You feel tired, dul, sleepy. The Lord knows how you ' l. It is your duty to obey; to rise, to pray, to read his Word and to listen to His Voice. Sometime on such occasions you discover that the fire from heaven descends and consumes your morning sacrifice, unworthy though it is. "Thanks me unto Thee, O Lord."

Lo, I come to do thy will, O my God: I am content to do it.

Cain and Abel a Contrast In Son of Adam and Eve

By NEWMAN CAMPBELL

(The International Uniform Lesson on the above topic for July 19, is Genesis 4, the Golden Text being Hebrews 11:4, "By faith Abel offered unto God a more excellent sacrifice than Cain, through which he had witness borne to him that he was righteous.")

* * *

ADAM AND EVE, banished from the Garden of Eden, had a son wrom they caled Cain. The name means acquisition or possession. Can you imagine Eve's joy when she saw her firstborn, even though he was born in agony?

Another son was born to them, whom they called Abel. Abel means vanity, which is an odd name for a child. When these children grew up Cain was a tiller of the soil, but Abel chose to be a shepherd, tending his sheep on the hillsides around his home.

When harvest time came around, Cain, the elder, brought an offering of his products to the altar of the Lord Abel did likewise, sacrificing the "firstling of his flock and of the fat thereof."

For some reason Cain's offering was not acceptable to the Lord. Possibly the offering was acceptable but Cain's sacrificial attitude was wrong. At any rate, the author of Exodus says, "unto Cain and to his offering He (the Lord) had not respect." Abel's offering was received with favor, however, and that made Cain very angry.

Lord Sees Cain's Anger

The Lord saw at once that Cain was furious, and said to him, "Why art thou wroth? and why is thy countenance fallen? If thou doest well, shalt thou not be accepted? and if thou doest not well, sin lieth at the door. And unto thee shall be his desire, and thou shalt rule over him."

Meaning that if he allowed his passion to get the best of him he would sin, but that he should seek to rule his anger and so overcome the sin.

Cain talked to Abel when they were in the field, an dhe did not rule his anger and he killed Abel.

"And the Lord said unto Cain, Where is Abel, thy brother? And he said, I know not: Am I not brother's keeper?"

The Lord said, "What hast thou done? the voice of thy brother's blood crieth unto me from the ground."

Cain then heard these terrible words, "And now art thou cursed from the earth, which hat hopende her mouth to receive thy brother's blood from thy hand; When thou tillest the ground, it shall not henceforth yield unto thee her strength; a fugitive and a vagabond shalt thou be in the earth."

Cain did not express any sorrow for his awful deed, but was horror stricken at his punishment, and wailed, "My punishment is greater than I can bear. Behold, Thou hast driven me out this day from the face of the earth; and from Thy face shall I be hid; and I shall be a fugitive and a vagabond in the earth; and it shall come to pass that everyone that findeth me shall slay me."

But the Lord said to him, "Therefore whosoever slayeth Cain, vengeance shall be taken on him sevenfold. And the Lord set a mark upon Cain, lest any finding him should kill him."

There is no record of the mark set upon Cain, and no one knows what it was, but to this day we say of murderers, that they have "the mark of Cain" on them.

Cain went to live in the land of Nod, on the east of Eden. He married, his wife probably being a sister, as there were no other women, and a child who was named Enoch was born. Cain built a city and named it for his child, Enoch. Enoch's son was named Irad; Irad's son, Mehujael; and Mehujael's son was Methusael, and Methusael was the father of Lamech. The last named took two wives—the first polygamist. Their names were Adah and Zillah.

"Adah bare Jabal," who was the father of the tent-dwellers and cattle owners. Jabal's brother's name was Jubal, and he "was the father of all such as handle the harp and organ."

Zilah had a son, Tubalcain, "an instructor of every artificer in brass and iron;" and the sister of Tubalcain and Naamah.

Lamech seems to have inherited Cain's evil traits, for he confided to his wives that "I have slain a man to my wounding, and a young man to my hurt If Cain be avenged sevenfold, truly Lamech seventy and sevenfold."

Eve was again a mother, and bare a son whose name she called Seth, "for God, said she, hath appointed me another seed instea dof Abel, whom Cain slew."

"And to Seth, to him also there was born a son; and he called his name Enos: then began men to call upon the name of the Lord."

Cain's descendants seem not to have known God, with all their skill, but the descendants of Seth were godly men.

(Distributed by King Features Syndicate, Inc.)

WRITERS IN A.T.S.

LONDON—(CP).—War Secretary Sir James Grigg told the Commons that of a total of 356 press or publicity officers and staff employed by the War Office, 91 were members of the Auxiliary Territorial Service.

The Golden Text

The sacrifice of Cain and Abel

"By faith Abel offered unto God a more excellent sacrifice than Cain, through which he had witness borne to him that he was righteous."—Hebrews 11:4.

Fought Japs at Hong Kong Now in Canada for New Go

OTTAWA, July 18 — (CP). — Ben Proulx is home to join the Canadian Army after fighting the Japanese at Hong Kong and fighting them again with the American Volunteer Group fliers in China.

The former Hong Kong stock broker gave a first-hand account of the losing battle for the island colony in an interview here yesterday, his first public statement since his escape from a Japanese prison last January.

He was in prison with Canadian troops who fought in the battle. He said at first they suffered severe hardship and were on a starvation diet, but before his escape they were moved to another camp where food conditions were better.

His wife and two sons are still prisoners of the Japanese but he has had word they are alive and well and not too badly treated.

A native of Ottawa, the nephew of Judge Edmond Proulx of Sudbury Ont., he had lived in the Orient for many years, part of the time in Japan. eH was a sub-lieutenant in the Royal Hong Kong Naval Volunteers when war broke out and when the Japanese landed on the island after pushing the British forces out of the Hong Kong mainland territory he and all other naval men went ashore, grabbed rifles and pitched in to help the army.

In Repulse Bay Scrap.

In the Battle of Repulse Bay he was one of the defenders of the summer hotel there. The defenders awoke one morning to find Japanese in the street beating several naval officers. The Japanese did not know the hotel was defended and the defenders opened fire and wiped them out.

Repulse Bay, however, was surrounded and the defenders opened fire and wiped them out.

Repulse Bay, however, was surrounded and the defenders received order to break through the Japanese lines since otherwise 200 women and children concealed in the hotel, including Proulx' own family, would have been slaughtered.

Discarding their boots and creeping along the roads the troops, a mixed body of Canadians, naval men and British soldiers, managed to get through to Fort Stanley. A few who became lost returned to Repulse Bay and were killed by the Japanese.

Mr. Proulx said he did not consider this an atrocity as 30 Japanese had been ambushed and killed at the same place the day before and the Japanese naturally killed any military personnel they found there.

"To my mind that's not an atrocity," he said. "That is war. You go into war to kill men."

Creeping through the mountains to reach Fort Stanley, Proulx said, he came across the bodies of a lot of soldiers and naval officers, with hands tied behind their backs, and bayoneted.

"There is no doubt that up to the time of the main surrender the Japs were not taking prisoners; they were polishing everybody off," he said.

Proulx said that the fighting was general all over the island. There was no such thing as a front anywhere.

"There was a mixture of everything. We were scattered all over the island, fighting everywhere."

He told of the water mains being turned off the last five days, because of the bodies polluting the water.

Prisoners were moved to the mainland, to the Kowloon prison, on December 26, and remained there till January 24. He escaped January 27

Proulx saw action at Repulse Bay on Dec. 10 when the Japanese landed and struck in the middle of the island, cutting off roads and isolating the defenders. From that time on he said, it was guerilla fighting. With him were a group of the Royal Rifles commanded by a Major Young.

Prisoners Mistreated

"At dawn on Dec. 20 we found out that the Japanese had filtered through and were out in front of the hotel where we were. They had captured six British naval officers and were handling them roughly.

"We fought for about six hours," he continued, "and toward the end a company of the Royal Rifles under Major Young came along. I think it was B Company. We polished the Japs off, only three of about 32 getting away. We got the British naval officers out.

Proulx then told of the 700 Japs who tried to swim the narrow 300-yard channel at Lymoon Pass.

"The Canadians came down the side of the bank and wiped them out while the Japs were still in the water."

"On the night of Dec. 22 we were in a terrible position. We had 200 women and children in the hotel, in the tunnel under it, including my own wife and two children. We were completely surrounded and the general commanding at Hong Kong sent us a message telling us to break through the Japanese lines that night, or else the women and children would be slaughtered with us.

"We decided to make the break that night, leaving the women and children with a few civilians. We thought it better to do that than to have them all slaughtered, as the Japanese were moving up heavy artillery.

"We discarded our boots, so we could go without noise. The breakthrough was successful, though we lost perhaps 30 or 40 out of the 150 in skirmishes along the roads or in the mountains. The majority reached Fort Stanley the next morning at six o'clock.

Died of Starvation

Asked how food was at Kowloon, he described it as "starvation rations." He said that Col. Sutcliffe, of the Winnipeg Grenadiers, who was a hale and hearty man, undoubtedly died because he did not have enough food. The rice lacked nutrition.

"And when you eat bad rice you get beri-beri. Sutcliffe died, and when I saw him he was a very fit man."

"The Japanese refused every request we made. We asked for a Catholic priest, and that was refused. When we got dyentry, we asked for drugs; that was refused. Five died. We asked that they be buried in a cemetery outside; that was refused. We had to bury them inside the camp with us.

"We got rice twice a day. We requested European food one meal a day and that was refused. Every third day we got a very weak beef stew, or a weak vegetable stew. But they refused our request for a European meal. We asked to be allowed to write one letter to our next of kin, to let them know we were alive, that was refused.

Ignore Convention

"When we reminded the Japanese commandant about the Geneva Convention, he very politely told us Japan was not a signatory to it."

Somebody asked about Father Deloughrey.

"He was with us," said Proulx. "As a matter of face he gave no communion and confession the night I left. He asked me to tell his father in Pembroke that he is still alive. I wrote him from Calcutta, but I am afraid my letter didn't pass the censors there."

Proulx said that conditions improved when the prisoners were moved back to North Point on Hong Kong Island. The soliers were able to go outside and buy flour, better rice, small supplies of beef, army biscuits and cocoa.

Then came details of his dramatic escape.

"We bought a sampan from a Chinese who had got hold of several. Undoubtedly they belonged to people who had been murdered. I realized when I came to write a cheque for it that may name would mean nothing, so I signed it 'Adolf Hitler.' I told him to put it in a tin and hide it under his shack till the end of the war, then present it to the Hong Kong Bank."

The water was phosphorescent and every time the oars struck the water, the channel lighted up. However, they ran the gauntlet of Jap naval craft and reached the mainland.

The poor Chinese of a fishing village took up a collection of $40 and engaged them a junk. Then the junk crew tried to rob the trio while at sea, but after a long argument, they landed the fugitives at a deserted island. Then they got another junk and this operator tried to steal Proulx' wrist watch.

"We threw him overboard, then picked him up again, beat him up and made him row us ashore," said Proulx.

His pilgrimage overseas during which time he was nursed back from dysentry by Chinese drugs was a 59-day affair. At Kunming, U. S. General Clare Chennault took him in.

Proulx fought with the Chinese air force and to-day was wearing their uniform.

Then he went to Karachi, and finally from Bombay wired Col. F. W. Clark of Ottawa, for funds to come home. Thus he arrived two days ago.

Summing up, Proulx said Hong Kong could not be held against 75,000 Japs. He stated the first attack synchronized with the attack on Pearl Harbor.

Led By Nazi Officers

Something new was revealed when he said the attacks were led by German staff officers at Hong Kong.

Aasked if the British and Canadians had any air support, Proulx said there was none.

"The Japs just came over and bombed us at their own free will," he added.

Asked what equipment the Canadians and others had ,he said there were heavy artillery, Bren guns, howitzers, machine guns and other equipment.

Questioned as to how the troops got their orders from headquarters Proulx said: "Strangely enough, the telephone was working."

He descried the final fighting as guerilla warfare.

About trucks, he said that if the trucks from Canada had arrived they could not have been used since the Japs cut all the communications.

Asked about Brigadier Lawson and Major Hennessy, he said they both were killed around December 19 at the Wing-Nei-Cheong gap.

The reservist's wife and two children are still prisoners at the Japanese camp. Asked if he knew they were still alive, he replied: "They were on March 19."

Army Chaplain

Rev R. L. Seaborn, shown ABOVE, rector of St. Peter's Anglican Church, Cobourg, has been granted leave of absen.. for the duration in order to enlist as a chaplain in th Canadian Army. Formerly of Toronto, he came here last September. Rev. Victor Spencer, formerly of Japan, will be rector here in his absence.

ST. JOHN'S
HUNTER ST. W. OPPOSITE QUEEN
Rector: *Rev. Canon W. P. Robertson B.A., B.D.*
Assistant: *Rev. H. N. Bracken, B.A.*
Organist and Choirmaster F. G Mann, L.Mus.
8.30 A.M. Holy Communion
11 A.M. .... Matins
Preacher: Rev E C Moore
1045 AM . . Sunday School Assembles.
7 P.M. .... Evensong
Preacher: Rev. H. N. Bracken
Daily intercessions 5.15 p.m. Wednesday, Holy Communion 10 a.m.

ALL SAINTS'
Corner of Rubidge and Sherbrooke Streets
Rector, Rev. W. A. Filer
11 A.M. . . Morning Prayer
"In Cana of Galilee"
"Jesus Attends a Wedding"
7 P.M. . Evening Prayer and Holy Communion.
Fifth in series. 23rd Psalm "A Table Prepared"
The Rector will preach at both services.
Sunday school will meet at 11 o'clock.

MARK STREET
"House of Friendship"
Rev. E. W. Rowland, Minister
10 A.M. ....Sunday School
11 A.M. ......Morning Worship
7 P.M. ....Vesper Hour Service
Mr. Robert Kitchen will conduct both services.
Harry Northrop, A.T.C.M., Organist and Musical Director.

THE APOSTOLIC CHURCH OF THE AIR
Invites you to tune in CHEX
Sunday, 9.15 A.M.

Full Gospel Pentecostal Church
370 Water Street
GEO. A. CHAMBERS, Pastor
Sunday—11 A.M. and 7 P.M.
REV. F. M. BELLSMITH
Of Toronto, will speak at both services. Evening subject:
"A RICH MAN'S MISTAKES
A hearty welcome to all.
Glad Tidings Broadcast at 2.30 pm. over CHEX. Dial 1430.

CHRISTIAN SCIENCE
183 CHARLOTTE STREET
All Are Cordially Invited to Attend
SUNDAY CHURCH SERVICE - 11:00 A.M.
Subject For Sunday, July 19th, 1942
"L I F E"
SUNDAY SCHOOL - 9:30 A.M.
Wednesday Evening Meetings are held at 8:00 o'clock, which include Testimonies of Healing through Christian Science.
FREE PUBLIC READING ROOM.

PARK STREET BAPTIST
Rev. C. C. Boyter, B.Th., Pastor
Stanley Northrop, A.T.C.M. Organist
11 A.M. .... Unified Church and School Service
Rev. A. McCONNACHIE
11 A.M. .... "The Shepherd's Psalm"
7 P.M. ...."A Woman's Love For Christ"

BETHEL BAPTIST CHURCH
(INDEPENDENT)
NEW ROMAINE AND MERVIN AVENUE
Rev. L. E. Jones, Pastor
11.00 AM. .... Bible Study
3.00 P.M. .... Bible School
7.00 P.M. ....Gospel Service. Demonstration by children who took part in Daily Vacation Bible School.
"Your New Church on the Old Foundation"

UNION SERVICES
CHURCHES PARTICIPATING
George Street United, Minister: Rev. H. L. ROBERTS, M.A., B.D.
Murray Street Baptist, Minister: Rev. J. H. SUTCLIFFE, M.A., B.D.
11 A.M. . .Worship Service in Murray St. Baptist Church
Classes for the Beginners', Primary and Junior Departments
Mrs. Gerald Stenton will sing at both services.
7 P.M. . .Worship Service in George St. United Church
Mr. Sutcliffe will preach at both services
Adult Bible Class will meet in the Board Room of George Street Church at 10 A.M. Teacher: Rev. J H. Sutcliffe.

UNION SERVICES
TRINITY AND ST. ANDREW'S
CHURCHES, IN TRINITY CHURCH
11 A.M. . . Sermon Subject: "An Adventurous Journey"
Duet—Misses Olga and Margaret Westbye
7 P.M. .. .. "War Time Marriages"
Soloist—Mr. John Gibson
Minister in Charge—Rev. E. W. Young, MA., B.D., D.D.
Organist—Miss Mabel Clarry
Visitors Cordially Welcome

St. James' United - Knox United
11 A.M. ....ST. JAMES UNITED
Subject: "The Brotherhood of Barnabas"
7 P.M. .... KNOX UNITED
Subject—"Favorite Hymns of Great Souls"
Sunday School 9.45 A.M.
Rev. Fred Craik, Minister in Charge

ST. PAUL'S PRESBYTERIAN
Rev. James D. Smart, M.A., Ph.D.
Organist and Choirmaster - Martin B Chenhall, A.R.C.O.
The Services Will Be Conducted During July by the
REV. J. L. BURGESS, M.A.
10.15 A.M....... ..Senior and Junior Depts of Church School
11.00 A.M. .... Morning Worship
Primary and Beginners' Depts. of Church School at This Hour
7.00 P.M. .... Evening Worship

6TH WEEK TENT MEETING
NAZARENE GOSPEL SERVICE
Last Time to Hear
Paul and Ruth Johnson
Sunday 2 P.M. ....Sunday School
3 P.M. 7 P.M.
9 P.M. .... Sacred Concert
1.03-1.30 .... Radio Service CHEX
Every Night Except Saturday, 7.45
(See Ad 2nd Front)

Christian and Missionary Alliance
BETHANY TABERNACLE
George Street—Near Y.M.C.A.
10 A.M. .... Sunday School
11 A.M. .... SERVICES .... 7 P.M.
GUEST SPEAKER:
Rev. W. M. Willoughby
OF MIDLAND
A cordial welcome to Summer Visitors
REV. W McARTHUR, Pastor.

GOSPEL HALL McDonnel Street, near Water Street
10 A.M. .... SUNDAY SCHOOL AND BIBLE CLASSES
11 A.M. .... BREAKING OF BREAD
7 P.M. . .GOSPEL SERVICE. Speaker: Mr. J. ANNAN, of London, Ont.
Mr. Annan was formerly a missionary in the West Indies
8 PM............OPEN AIR GOSPEL AND SONG SERVICE.., On Confederation Square, over loud speaker
A cordial invitation is extended to you to attend these meetings.
Except a man be born again he cannot see the kingdom of God.—John 3:3 Have you been BORN AGAIN?

THE SALVATION ARMY CORNER AYLMER AND SIMCOE
11 a.m. 7.30 p.m.
Adjutant E. D. Burnell
7.30 to 8 P.M. ....CHEX
10.15 and 2.15 . .Sunday School Classes For All Ages
Wednesday, 8 P.M. ....Mid-week Meeting
Thought For the Week:
There is more gold in one star than all the dust of earth. Look up!

Cain and Abel: A Contrast — **ILLUSTRATED SUNDAY SCHOOL LESSON** — By Alfred J. Buescher

Scripture—Genesis 4.

Adam and Eve had two sons, named Cain and Abel; Cain was a tiller of the earth.

Abel, the younger son of Adam and Eve, was a keeper of sheep — the first shepherd.

Cain grew angry because his sacrifice was not accepted by God, like Abel's so he killed Abel.

For the murder of his brother, Cain was driven forth from his home. (GOLDEN TEXT—Hebrews 11:4)

The Examiner

The Peterborough Examiner, published each evening by Peterborough Examiner Limited. Office: Hunter and Water Streets, Peterborough, Ont.

W. RUPERT DAVIES, President
H. L. GARNER, General Manager
G. WILSON CRAW, Managing Editor

Subscription Rates: 18c per week in City of Peterborough delivered by carrier; $6.00 per year by mail to outside points.

Members Canadian Press, Audit Bureau of Circulation; Canadian Daily Newspaper Association; Empire Press Union; Ontario Provincial Dailies Association.

TELEPHONE 4641
Private Branch Exchange to all Departments

SATURDAY, JULY 18, 1942

Party Politics In Canada

A Toronto evening paper, in an editorial directed primarily against the Montreal *Star*, has impugned the *Examiner's* independence in political matters. We are neither surprised nor concerned on that account. In the past we have criticized the present Government of Canada both adversely and favorably, according as we saw fit, and we shall continue to do so. But there is a section of the press of Eastern Canada which cannot bear to see a good word said for the Government in the columns of its contemporaries; it has built up in its own mind, and in the minds of the uncritical, the disgruntled and the ignorant among its readers a conviction that Canada is being driven down the road to ruin by a Government which combines cowardice with Machiavellian scheming, and hypocrisy with a complete disregard for the welfare of this Dominion.

• • •

Was there ever such nonsense? No sensible person, and the *Examiner* as little as any, pretends that the Government is without fault. It has temporized when bold action might have won the day, and at present it seems headed for a crisis over manpower. But it is the Government which the people of Canada elected with the greatest majority in our political history in the Spring of 1940. It is opposed by two parties which are numerically weak and lacking in outstanding talent; the Conservative Party is involved in a tangle over its leadership and the C.C.F. is still too young to be strong. The country chose the present Government two years ago and; so far as we can judge, would make the same choice again, because there is no other choice to make, if for no better reason. It is the duty of an independent newspaper to support the Government of the day when it can do so honestly, and that is the course which the *Examiner* will follow.

• • •

Much of the rancour which characterizes Canadian politics today is the result, in our opinion, of the exaggerated party feeling which persists here from the latter part of the nineteenth century. As a people we Canadians are strangely intractable politically. Gilbert's assertion that

...ev'ry boy and ev'ry gal
That's born into the world alive
Is either a little Liberal
Or else a little Conservative

is true in Canada as it has not been true in Britain for forty years. The Moslems and the Hindus are scarcely divided by more complex vagaries of inherited belief. At election time judgment and reason prevail with some sections of the population, but there are hundreds of thousands who vote for the representative of the party in which they were brought up, and are prevented from doing otherwise by taboos as powerful as any which control the lives of the South Sea Islanders.

• • •

The party system is a good one and a democratic one, but a party system gone rank and sour is a menace to the well-being of the country. It appeals to the sides-taking instinct in the population, and it enlists that vast body of unused intellectual and spiritual power which exists in every community, and which psychologists call floating libido, although simpler folk have known it for years by the more descriptive name of cussedness. Too frequently the good of our country is wholly overlooked in the wrangling and jangling of our parliamentarians.

• • •

Let no one misconstrue this criticism of the party system as a plea for national government. Canada tried that expedient once without notable success. It is a suggestion, however, that the rancorous parish politics which were considered good fun when this country was in its infancy are out of place now that it has grown up. And let no one asperse the independence of this paper because it supports the Government which we have, instead of boosting an hypothetical Government which we have not. The present chorus of vilification against the Government rises all too clearly from that small conception of party politics which we have deplored.

Women To The Fore

Before long a definite move will be made in Peterborough to attract women into wartime industrial work. It is believed at present that a meeting in the Collegiate Auditorium will shortly be announced at which women will be told of the gravity of the manpower situation and an appeal will be made to them to help if they possibly can. Married and unmarried women alike will be needed, though it is considered undesirable that women who have young children should leave them in order to take work in the factories.

Women in this city have already shown that they appreciate the situation in which industry finds itself and they have anticipated the approaching crisis. Large numbers of women have been training for some time in the industrial classes at the Collegiate. It is expected that this sort of training will have to be increased markedly in order to meet the new demand for skilled women.

This paper has already stated its view that a deadlock in manpower is not far away, and that unless the Government departments agree upon some unified action in this respect the country will soon face an impossible situation. The increased use of women in industry is a palliative measure, not a cure, and although it may relieve the situation temporarily it will not be many months before another crisis is reached.

Who Said No Titles?

We are glad that a Parliamentary committee is looking into the matter of titles and decorations for Canadians and we hope that they will recommend that the King be invited to honor his Canadian subjects in the customary way. We think that a return to the traditional system of titles would be a nice change from the system which we have built up ourselves. Who said we had no titles in Canada? With some aid from our friends across the border we have evolved quite an aristocratic system, and he is a humble fellow indeed at Ottawa these days who cannot preface his name with some resounding honorific.

Let us take two examples which are far from humble. The Minister of Munitions and Supply is the Hon. Clarence Decatur Howe, and the Minister of National Defence is the Hon. James Layton Ralston. Yet how often we refer to them as Munitions Minister Howe and Defence Minister Ralston; the usage is incorrect, but newspapers have adopted it because there always seem to be people who cannot place a Cabinet Minister unless they are reminded of his portfolio. This might be tolerated in the interests of clarity, but we see no reason to write of Manpower Director Little. To refer to that gentleman properly may take a little more time and a little more space, but it is certainly better than conferring upon him the thunderous style of Manpower Director. Price Controller Gordon is another case in point.

But the habit is growing with astonishing rapidity, and no one seems to be doing anything to check it. We fear that if it persists our society will soon be as overfraught with titles and distinctions as was that of pre-revolution Russia. We dread the day when we shall be introduced at parties to Co-ordinator of Garbage Disposal Smith and Filler of Inkwells in Secondary Schools Brown. A democracy on the rampage can produce more extraordinary form of address than a monarch in his wildest excesses.

While we are on this subject, we may as well confess our dislike of seeing public men who are entitled to that prefix called "Hon. Mr. So-and-So" instead of "The Hon. Mr. So-and-So." The omission of the article may save a little space, and many writers assume that the reader will instinctively insert it when he is reading. That this is not so is shown by the growing habit of ommitting it in conversation and often in public addresses. Let us adhere to the fuller form, if only for the benefit of those dewy young things who think that Hon. is an abbreviation of Honey.

NOTE AND COMMENT

Weather like this costs $16 a ton in winter.

The candy tax this year will bring in $7,000,000. A law, says the Windsor *Star*, with a sweet tooth in it.

Scientists report that men's skulls are growing thicker. Probably to resist the increased velocity and impact of ideas.

A Philadelphia woman fired seven shots at herself and missed every time. When first we read this we thought she needed target practise; on reflection we think she needs somebody to hold the gun.

A Little Known Author Passes

By SAMUEL MARCHBANKS

NOT many authors have been distinguished for their avoidance of publicity; it would be easier to make a list of those who court it. But who shall blame them for this? Nowadays many authors attract readers as much by their personalities and their exploits as by their writing; they go to Africa to shoot lions, or they espouse a political cause, or they pick a quarrel with a critic, and the resulting publicity helps to sell their books. Still, it is delightful to hear of a modest author.

◆ ◆ ◆

An author in whom modesty and retirement from the world achieved the proportions almost of a vice was the late Ernest Bramah Smith, who died in England last month at the age of 74. He took great pains to conceal his identity and his books were published as by Ernest Bramah. So far as I have been able to discover only one picture of Smith was ever published; it showed him as the possessor of a large head and a face rather like that of an old-fashioned Shakespearean actor. But behind the apparent solemnity and severity of that face there was visible also a remarkable expression of humour and insight. Smith was undoubtedly one of the great literary humorists of our time.

◆ ◆ ◆

HIS literary output was not large. He is known entirely for his "Kai Lung" books and the series of mystery stories which he wove about the character of Max Carrados, a blind detective. But he wrote nearly twenty books altogether, and they ranged in subject from "English Farming" which appeared in 1894 to "A Guide to The Varieties and Rarity of English Regal Copper Coins", published in 1929. Smith lived for many years in China, and upon his return to England he retired to Somerset, where he remained until his death the location of his home is not known and his widow has asked that the place of his death be kept a secret. Smith was no lion of literary teas and publisher's parties. You may read all the important volumes of literary reminiscence written during the past forty years without finding a mention of him.

◆ ◆ ◆

But thousands of readers knew him and delighted in his wit and ingenuity. The Max Carrados books were good, but the Kai Lung books were the ones which won him a public, not large, but extraordinarily devoted. Kai Lung, in Smith's books, was a Chinese story-teller, and the volumes in which he figures—"The Wallet of Kai Lung" (1900), "Kai Lung's Golden Hours" (1922) and "Kai Lung Unrolls His Mat" (1928) and "The Moon of Much Gladness" (1937)—are written in a English adaptation of a florid Chinese style. I have been assured by one who is familiar with Chinese literary work that Bramah Smith has rendered its spirit into English with fidelity and discretion. The manner is flowery, but it never becomes tiresome. And the humour of the stories is superbly mellow. Consider this sentence, for instance: "At this display the elder and less attractive of the maidens fled, uttering loud and continuous cries of apprehension in order to conceal the direction of her flight." For forty years the readers of the Kai Lung stories have been devotees, continually quoting pithy sentences from their favorite author; they have become, indeed, almost as much of a cult as the adorers of "Alice in Wonderland".

◆ ◆ ◆

THE appeal of the Kai Lung books is a special one, and people who do not feel it cannot be persuaded that it exists. Of all critical journals on this continent the The New York Times Literary Supplement has probably the highest reputation for intelligence, honesty and insight. And yet, when the last of the Kai Lung books, "The Moon of Much Gladnes", appeared, this journal was able to say "it is a strangely variegated mixture of P. G. Wodehouse, Charlie Chan, the maxims of Confucius, and the Japanese schoolboy, with a good deal left over that must be pure Bramah". To anyone who knows and appreciates the stories the elephantine crudity of this description is amazing. Rarely has a writer borrowed less than Smith, and certainly not from P. G. Wodehouse, that anarchist of the English language.

◆ ◆ ◆

If you are not already acquainted with the Kai Lung books, let me advise you to dip into them next time an opportunity occurs. It may be that you will not like them; many people do not. But on the other hand you may be one of those to whom the tales come as the fulfilment of a long-felt want. If that is so you will read and re-read them with increasing pleasure and appreciation of their brilliant style and their matchless wit. But do not look for any covert revelations of the personality of the author through his work; Ernest Bramah kept his secret during life as, to judge from his last wishes, he means to keep it in death.

A Bible Message For Today

(From The Authorized Version)

AND the whole multitude of them arose, and led him unto Pilate. . . . Then said Pilate to the chief priests and to the people, I find no fault in this man. And they were the more fierce, saying, He stirreth up the people, teaching throughout all Jewry, beginning from Galilee to this place.

When Pilate heard of Galilee, he asked whether the man were a Galilean. And as soon as he knew that he belonged unto Herod's jurisdiction, he sent him to Herod, who himself also was at Jerusalem at that time.

And when Herod saw Jesus, he was exceeding glad: for he was desirous to see him of a long season, because he had heard many things of him; and he hoped to have seen some miracle done by him. Then he questioned with him in many words; but he answered him nothing. . . .

And Herod with his men of war set him at nought, and mocked him, and arrayed him in a gorgeous robe, and sent him again to Pilate.

Pilate therefore, willing to release Jesus, spake again to them. But they cried, saying, Crucify him, crucify him. . . .

And when they were come to the place, which is called Calvary, there they crucified him, and the malefactors, one on the right hand, and the other on the left.

Then said Jesus, Father, forgive them; for they know not what they do.—Luke xxiii; 1, 4-9, 11, 20, 21, 33, 34.

Egyptian Front Encouraging

By KIRKE L. SIMPSON Associated Press War Analyst

ALTHOUGH the Nazi steam-roller is crushing its bloody way southeastward in the Don basin, its slowing pace warrants a shift of attention from Russia to Egypt, where a decisive crisis seems ever more imminent.

The fate of Alexandria is again at stake in a new British-Axis tank battle somewhere in the narrow, sun-scorched desert corridor between the Mediterranean and the Qattara depression.

There seems little doubt that the German desert warfare genius, Field Marshal Erwin Rommel, is making desperate efforts to break the stalemate forced upon him by the British stand at El Alamein June 30, efforts that if he fails must expose him to dangers of a disastrous defeat.

The mere fact that General Sir Claude Auchinleck, British supreme commander in Egypt, has not only accepted but invited pitched battle southwest of El Alamein is encouraging. It indicates he has made the most of his shorter and easier communication lines to bring up men and machines.

BRITISH FORCE ACTION

British tank and equipment losses in the lost Battle of Lybia and retreat to El Alamein have been sufficiently overcome to permit offensive preliminaries. Meagre accounts of the present action from Cairo indicate it was brought on by British scouting forays feeling out Axis dispositions.

They spoke so strongly of an impending major British counter-attack as to force Rommel into action. That the reinforcements which have reached him by air, sea or land are comparable to those now available to General Auchinleck is improbable. All his communication lines have been under continuous Anglo-American air battering.

While German initiative in the tank battle is admitted, neither the time nor the place of action was of Rommel's choosing. By every indication, his attack was primarily prompted by fear of a British desert sweep around his right flank to cut him off from the rear and pin him against the coast.

If this analysis of the situation is correct, Rommel has reacted to his increasing peril with characteristic boldness. He is desperately trying to drive a wedge that not only will prevent a British flanking sweep to the south, but may also smash through to force further British retreat.

Rommel's victories in Libya and Egypt have invariably turned on his masterly use of speed and the high mobility of his mechanized forces, coupled with effective staff work and an astonishing rapidity in communicating and executing orders. German use of radio to integrate action by far-separated units is reported by eyewitness observers. The risks of British interception are said to have been ignored to gain a time advantage. Radio-transmitted battle orders were not even coded. The result was cohesive and integrated Axis action in battle that outmatched the British and helped produce the debacle in Libya.

ROMMEL NEEDS ROOM

Successful employment of that Rommel technique requires what sailors call sea-room, however. It corresponds to the action of fleets at sea, which may cover a field of operations hundreds of miles in depth and width, yet with every fleet element keyed to orders from the commander's flagship.

Squeezed in between the sea and the great depression impassable to tanks and trucks, Rommel lacks elbow room for full exercise of his cunning. The neck of the corridor is hardly thirty miles wide south of El Alamein. Even if he had a distinct superiority in numbers in men and machines, which is doubtful, and control of the air, which he has not, Rommel is at a disadvantage in so confined a theatre of action.

And if he fails to break through himself or shatter the gathering British offensive power, his situation must become critical.

Capital Closeups

By JOHN DAUPHINEE, Canadian Press Staff Writer

OTTAWA, July 18.—(CP).—Odds and ends from Parliament Hill:

◆ ◆ ◆

HATS IS HATS—Male members of Parliament can wear their hats in the House of Commons; men in the Gallery can't wear theirs. . . . Women members of Parliament sit on the floor without their hats; women in the Gallery have to have their heads covered. . . . Officials of the Senate always carry their hats into the Upper Chamber; officials of the Commons wear their hats when they come in.

◆ ◆ ◆

FREE TRANSLATION FROM THE RADIO COMMITTEE MINUTES—The witness said, "He came, as we say in French, 'Comme de la moutarde apres diner'." . . . Literally that's "like mustard after dinner." . . . But the official translation is printed as: "It's too late to be of any use."

◆ ◆ ◆

HISTORY—Conservative House Leader Hanson, a successful lawyer, recalling the days when a nickel or a dime made him feel like a millionaire.

Waiting for the House to resume one evening Deputy Speaker Thomas Vien and Assistant Clerk Thomas Boyce exchanged spectacles for trial purposes. . . . You should have seen the sad shaking of heads over the results.

◆ ◆ ◆

THE BUDGET DEBATE:

Arthur Slaught (Lib., Parry Sound) waved a $100 bill to drive home a point and the House laughed. . . . "I had to borrow it, Mr. Chairman." said Mr. Slaght quickly. . . . And he added that "the public interest would not permit me to table it."...Then it would become House property.

Dr. J. K. Blair (Lib., Wellington North) was talking about drinking and he mentioned that some races "swing to beer and others swing to whisky." . . . Mr. Hanson's modern touch: "Swing is a technical term now, isn't it?"

Mr. Ilsley looks pretty mild at most times, but one of Ottawa's photographers put on display a new picture and now we marvel the Minister left us anything . . . he fairly bristles.

◆ ◆ ◆

CUFFNOTES:

George Cruickshank (Lib., Fraser Valley) is noted for his spur-of-the-moment quips. . . . Mr. Ilsley had just commented that war risk insurance would only be paid of the house in which a person "ordinarily resides." . . . He didn't know which house would be covered if a man lived 183 days a year in one house and 182 in another. . . . Mr. Cruickshank had an answer for that one. . . . "If he's in the one that gets bombed he won't want anything," he said.

◆ ◆ ◆

SEEN ON THE HILL—One of the Mounties with his arms around a couple of girls, having a picture taken . . . but he was just "co-operating" with visitors. . . . The shutter snapped, he let go, stepped smartly back a couple of paces, saluted, and went about his business.

Conservative House Leader Hanson uses more Latin phrases in the House than any other member. . . . They're all good legal terms. . . . And speaking of lawyers there seems to be something that gets them singled out for digs. . . . For instance, John R. MacNicol (Con., Toronto-Davenport) mentioned that lawyers' brief cases are exempt from the new 25-per-cent. excise tax and Angus MacInnis (C.C.F., Vancouver East) snapped in with: "The clients will pay the tax."

Space Russia's Ally

SPACE remains Russia's greatest ally and her mightiest reinforcement. To win Hitler has to annihilate the Red Army, and he cannot do that as long as it can draw him on from the Don to the Volga, from the Volga to the mountains, and thence into the limitless hinterland beyond. If he reaches the Caucasus, it is still at his back. If he reaches the Urals, Russia is still ahead.—New York Times.

Hard To Believe How Time Flies

JULY 18

1912 Ken Tracey pitches local White Cats to double victory over St. Thomas.

Peterborough building permits for June show a large increase of $41,942.00.

Mrs. W. H. Hill, granddaughter of the Rev. Dr. Taylor, of Montreal, may receive a share of his $25,000,000 fortune.

Peterborough Presbytery considers call to Rev. D. D. MacDonald, of Keene, from Bellwood congregation.

Mr. and Mrs. D. Belleghem, Hunter street, return from three months' tour through the West.

1922 Joseph Dressler and son, Allan, return after 235-mile bicycle trip to Rouse's Point, Quebec.

Lakefield Council, Reeve Strickland, Councillors Marling, Moore and Spence set tax rate at 48 mills.

Jerry Young takes Stoney Lake on first trip of season to Lindsay.

G. N. Gordon, K.C., investigates terms of settlement in Ottawa of Rannie Falls lease so there will be no further power shortage in local factories.

City sells horse-wagon to Chief Webster of Lakefield for $113.

1932 E. A. Peck, addressing Rotary, voices hope for success of Imperial Economic Conference.

St. James' Church and Sunday School picnic by Stoney Lake to Hiawatha. Bob Kitchen, Bill Anderson, Jean Hammond, Zetta Wood, Marjory Holden, sports committee.

Cobourg swamps Petes 21 to 4, Foley, Holmes and Hardill all in the box for the locals.

Report in Examiner tells of Kaye Don, speed boat king, winning back for England world's record, 119.81 m.p.h., on Loch Lomond.

Packers blank Caledonians 4 to 0 in replay of White Cup Tie.

1917 J. M. Greene, returning from the Edison convention in New York, reports he was the only Canadian among 1,000 dealers there.

Utilities reports water pumpage for past week was 3,100,000 gals.

James Plowman honored as organized as Woodmen of the World wind up campaign.

Workmen are busy removing top storey of the sixth floor Quaker Oats warehouse.

Sadie Levine has leg broken on Charlotte street opposite the Snowden House when hit by a car driven by a man named Fiske.

JULY 19

1912 Citizens protest smart remarks of gangs of youths along the Otonabee banks directed at paddlers.

Mr. Robert Hope, of Villiers, passes his hundredth birthday.

Rev. Dr. William Hogg, of Williamsport, P.A., will occupy Knox Presbyterian pulpit Sunday.

Eighteen Havelock boys, charged with breaking into C.P.R. freight cars, are forced to sign pledge of good conduct.

Chief Howard receives a letter from J. J. Turner dated Paris, July 7, stating he was honored by being named chairman of deck sports during his crossing on the Mauretania.

Letter To Editor

Dear Sir,—

Will you please permit me through the columns of your paper to correct the impression that I am in arrears of taxes to the township of Otonabee, notice of which appeared in the July 11th issue of The Examiner.

I did owe a small amount in taxes, which I paid in 1940 and for which I have a receipt signed by the county treasurer, Miss Batten, for the balance of taxes owing and the computed interest.

I was very much surprised, therefore, when I received a letter earlier this year from the county treasurer stating that there was still a balance owing.

Miss Batten distinctly told me that I did not owe any more, and the receipt she gave me naturally confirms this. Now, in 1942 Miss Batten "discovers" that I still owe more and does not recall whether she had told me. I have never yet met the person who when a receipt in full is given for taxes he or she is going back to see if more can't be found, and surely with a business such as the county of Peterborough has it rates a copy of all correspondence. At least it seems quite a while from 1940 to 1942 to "discover" an amount due. Incidentally I do not owe taxes of any kind.

Thanking you,

Yours truly,
ALFRED FLETCHER.

THOSE HALF HOLIDAYS

The Editor of The Examiner,—

I am a newcomer to Peterborough. On Wednesday afternoon I found the stores closed. I was told that the storekeepers are considering closing all day Wednesday.

The beer parlors are open, and the workers in the factories are, in some cases, working twelve hours a day; and there are reports that munition workers will be called on to work seven days a week. But they are strong men and can stand it. The farmers and their wives work from sunrise to sunset and have chores which must be done on Sundays too; but they also are strong and able for it. But my heart goes out to the poor storekeepers and their clerks. How tired they must be waiting on customers all day! Why, at night they are so worn out that they cannot go to the theatres in the evenings. Instead they go to bed to rest up for the next day. Poor dears, let them have all day Wednesday if they want it. We can easily order goods from Eaton's and Simpson's by mail and save the store clerks the trouble of waiting on. Here's my vote for all-day closing on Wednesdays.

FRANK SMITH.
George Street, Peterborough.

Alien Enemies

THERE may be some Japanese in this country who have turned their backs on Shintoism and the pursuit of world domination by the Japanese, but they are few. This country could do without them. Like everything they do the Japanese lie with a smile and with a deadly serious purpose. And that purpose bodes no good to the white race.—Calgary Herald.

NORWOOD

Shelter Bags Are Appreciated

NORWOOD, July 18.—(ENS).—Those who have filled "shelter bags" and turned them in through the various patriotic organizations, and are wondering what use is made of them, and if they are appreciated, will be very interested in the following letter, received by a contributor of this district:

Dear Miss Burgess,—I am in charge of the rest centre which we have here for people evacuated from two of our big shipping and naval bases. After air raids, those rendered homeless come to us for a few days until we can find permanent homes for them. Amongst supplies sent for the equipment of our rest centre are a number of most beautiful comfort bags, sent over by you in Canada, and in one of them I found your note.

I cannot tell you how deeply touched we here are, by the thought and kindness and practical help you have all sent us. It is, to me, more moving than I can describe, to find your notes in the lovely little bags, all filled with such care and thought and kindliness, and I feel I must write a note of thanks to you. If you know any friends who have made these bags, perhaps you will pass on our very deep gratitude, not only for the work, but for your thoughts too.

We are all willing to face anything over here as long as we know that in the end it helps to bring peace and a decent world to live in. But the consciousness of your thoughts and ... is very heartening to us when things are difficult. Reading your note was like a real handclap from overseas. Here in the country, England is just as lovely as ever, the trees bloom and the flowers grow. No matter what Hitler does we can build our towns again when peace comes. England itself will be unchanged.

This is Empire Day and our thoughts are with you in Canada and with all the rest of the Empire. May our trials bring us all very much closer in spirit and in devotion to each other. Your work certainly does much to this end. Thank you so much. — Yours sincerely, Noral Hull.

No C.B.C. Appeal

TORONTO, July 18.—(CP)—The Canadian Broadcasting Corporation does not plan to carry over its national network an appeal by Mrs. Harry Wood, London, Ont., for the return of her kidnapped seven-months-old daughter, CBC spokesmen said today.

The statement came after Police Chief Earl Knight of London said last night Mrs. Wood would make the broadcast in an effort to recover the child, Barbara, kidnapped May in downtown London.

50 War Houeses

GALT ONT., July 18—(CP)—Wartime Housing Ltd. will erect 50 houses here to alleviate the housing shortage among war workers and their families, it was announced today. The homes will be built on civic property in the north and south sections of the city.

It is not known when construction will begin.

HEMORRHOIDS
2 Special Remedies by the Makers of Mecca Ointment
Mecca Pile Remedy No. 1 is for Protruding Bleeding Piles, and is sold in Tube, with pipe, for internal application. Price 75c. Mecca Pile Remedy No. 2 is for External Itching Piles. Sold in Jar, and is for external use only. Price 50c. Order by number from your Druggist.

YOUR SUMMER COTTAGE
EASY MONTHLY PAYMENTS

Free Catalog shows over 50 attractive cabins and cottages. Many built with distinctive red cedar log cabin siding. Easy terms as low as $10.90 monthly.
W. J. BULL
Phone 4354 539 DOWNIE ST.

CHANGE OF TIME
The BATA Program
Mondays
7.15 P.M. To 7.30 P.M.
CHEX, Peterborough
"You Can't Do Business With Hitler"
Sponsored By
BATA Shoe Co. of Canada, Ltd.
BATAWA, FRANKFORD, ONTARIO

R.A.F. Fliers Visit Government House In Ottawa

A group of R.A.F. lads who have won their wings in Canada have been given a quick glimpse of other parts of the Dominion. In the course of their travels they visited Government House at Ottawa where they were greeted, ABOVE, by Her Royal Highness Princess Alice, wife of the Governor-General.

HEALTH CHATS

By D. B. AVISON, M.D., D.P.H., Medical Officer of Health

POLIOMYELITIS.

On June 29 the health officers from those cities of Ontario having isolation hospitals were called to Toronto for a conference with the Provincial Department of Health. We were informed that it was anticipated that we might have an outbreak of "Polio" in Ontario this summer and it was desired that we make such preparation as possible for handling it.

Polio used to be called "infantile paralysis" — "infantile" because it seemed to occur only in children and "paralysis" because it was diagnosed by the paralysis which occurred, usually in one or more of the extremities. In the last Great War large numbers of our troops were attacked, and in epidemics since then many adults were affected and, further, it has been proven that many have the disease without resultant paralysis so that the term "infantile paralysis" has largely been displaced and Anterior Poliomyelitis adopted in its stead. This is a descriptive term signifying that the disease attacks the grey matter of the anterior part of the spinal cord. As a matter of fact it may attack the brain itself.

Symptoms and Signs.

Since we are to be on the lookout for this disease we naturally want to know what are the signs and the symptoms of this disease, aside from paralysis, that would lead us to suspect it and call in the doctor. Yes, we would all like to know — even us doctors. The signs and the symptoms, aside from paralysis, are unfortunately indefinite. What would lead us to suspect it? The safest rule is that at a time when there is Polio around, or that we expect it may be around, we call in the doctor for any case that is unwell and where the cause of sickness is not apparent. These patients may have vomiting and diarrhoea, moderate or high temperature, headache, restlessnes, or drowsiness.

Diagnosis.

Where paralysis occurs following any of the above symptoms, the diagnosis is fairly obvious. Where paralysis has not yet occurred, the doctor in a suspicious case, will examine specimens of the spinal fluid which in polio cases yields certain definite findings.

Prognosis and Treatment.

If the patient does not die but is paralysed we want to know what the extent of the final paralysis will be and how much crippling there will be. This cannot be accurately known for some months.

Up until recently our chief aim has been to support the paralysed limbs in such a way as to maintain their normal positions so that no damage beyond paralysis itself should result. Later on manual massage and electricity was used to help restore those muscles not actually paralysed but which had suffered indirectly.

Sister Kenny Treatment.

A few years ago we began to hear of a new treatment brought forward by an English nurse named Sister Kenny and every opportunity has been afforded her by the medical profession both in England, Australia, and on this Continent to demonstrate the value of her method which involves active treatment from the date of onset of the disease. While there is some scepticism of its value, large numbers of the profession and public are convinced of its worth. So true is this that the Department of Health of the Province of Ontario has decided to make Sister Kenny's treatment available to all new cases of Polio in the province.

A special training class for nurses has just been completed in Toronto under the direction of Miss Margaret Blackwood of the Hamilton General Hospital, who had completed a course in it at the University of Michigan Hospital.

Our own nurse, Miss Elizabeth Wright, nurse-superintendent of our Isolation Hospital, took this course in Toronto last week and on Thursday of this week Miss Blackwood came to Peterborough to put on a class, with Miss Wright's assistance, for the nurses of our two general haspitals. Thus Peterborough is the first city, since the Toronto class, to benefit by this training.

Sourves of Infection.

We do not know for certain just how this disease is spread. There is evidence to show that it can be spread from person to person and by polluted milk and water. Our milk is as safe as human means can make it and the same holds true for our public water supply. The Health Department has erected signs where it believes swimming would be dangerous from a health viewpoint. We cannot dry up these places or so police it as to keep bathers out. We have done our part by testing the water and posting signs. Citizens who ignore our warning do, of course, at their own risk.

Modern 'Betsy Ross'

Pretty Frances Merron plays the role of a Betsy Ross to the whole western hemisphere by making the "New World Flag" which will be didicated on July 24—Liberator Simon Bolivar's birthday — simutaneously in New York, San Francisco, Havana, Mexico City and other Pan American cities. In New York the ceremony will take place at the New Yorker Hotel, with members of the Father Duffy canteen unit unfurling the flag. Colors of all the nations of the hemisphere are included in flag and there is a star for each nation in centre

Refundable Tax Changes Loom

OTTAWA, July 18.—(CP)—And announcement is expected soon, probably from Revenue Minister Gibson, making the collection of refundable income tax at the source less onerous than was originally planned.

The refundable tax was the budget's method of instituting compulsory savings. From it may be deducted the amount the taxpayer pays in life insurance premiums, superannuation payments and principal payments on mortgages—alternative forms of saving. The money is to be repaid to the taxpayer after the war.

It was originally planned that employers in collecting the income tax from their employees by pay envelope deductions, should include one-third of the refundable portion of the tax for the lower bracket incomes and a lesser proportion for the higher brackets.

The taxpayer would settle with the Revenue Department for the remaining two-thirds. If the taxpayer could show that he paid more than the two-thirds in alternative savings the difference would be refunded by the income tax division, and if he paid less he would have to pay the shortage direct to the Government.

It is understood that announcement of this plan has brought a great number of letters to the finance and Revenue departments, complaing that such a procedure would be an extreme hardship on the taxpayer.

It was understood today that Finance Minister Ilsley and Mr. Gibson have appreciated these complaints and will ease the procedure.

One report is that they are considering a plan that no deductions for the refundable tax will be made at the source if the employee files a statement with the employer that his insurance and mortgage payments are equal to the refundable tax.

While there was no definite word they have decided on this procedure it seemed pretty definite they would announce some changes to make the collection less of a burden than first was planned.

Warkworth News

Miss Dorothy Caywood, Toronto, is visiting Mr. and Mrs. Robert Walker.

Mr. and Mrs. M. Cann, Norham, and Mrs. W. B. Hawkey visited Mr. and Mrs. Owen Hawkey, Peterborough, Wednesday.

Mrs. K. Card and family of Maynooth are visiting her parents, Mr. and Mrs. W. J. Huycke.

Mrs. J. Connery and family of Toronto are guests of her mother, Mrs. F. H. Meneilly.

SAME AS MOSCOW

The temperature at Murmansk is about the same as that of Moscow, 930 miles farther south.

OMEMEE

Institute Aids In Jam Making

OMEMEE, July 18.— (ENS). —The Women's Institute held its regular monthly meeting on Wednesday at the home of Mrs. Walter Magee, with an attendance of 21 members, four visitors and a number of children. The roll-call was answered by various uses of baking soda.

The ladies decided to have a quilting on Thursday afternoon, on which tickets will be sold and the money donated to the Red Cross. Mrs. Walter Magee was appointed convener to raise money for the Red Cross for this month.

The branch decided to donate $8 to purchase sugar for jam making for Britain. It was also decided to pay the Boys' Band for their services at the Decoration service. The August meeting will be at Mrs. A. Rutherford's in the evening, and it will be a grandmother's meeting.

The scrap book was in charge of Mrs. Acreman and Mrs. Bruce Finley. Doris Brooks, Orma Brooks and June Parker sang "There'll Always Be An England," and Miss Race gave an instrumental.

At the close of the meeting all enjoyed a pot-luck supper.

Sunday School Picnic

The Sunday School picnic of Trinity United Church was held on Wednesday afternoon, in the park in Omemee. The weather was ideal, and all report a good time. A softball game was played, also many races and sports were enjoyed by the children. Prizes were given for the winners.

Following the sports all partook of a picnic lunch consisting of sandwiches, cookies, tarts and lemonade.

Tourist Business Good

Despite the gasoline rationing and rubber shortage, the tourist trade in this part of the country has not been seriously affected so far. In fact, Mr. Fred Evans reports the tourist trade for him was never better. Mr. Evans has several cabins overlooking Pigeon River. The tourists report fishing good this season.

Tourists of the week are Mr. and Mrs. R. Weston, Mr. and Mrs. F. Weston, C. Omerod, Mr. Preston, N. Mankoner, Carl Mankoner, T. Robinson, W. Stewart, H. Long, W. and F. Hunter, Roy G. Pidgeons, J. A. McNicol, Jack Clarke, John Henko, Mac Collins, all of Toronto; L. L. Selke and Ernest Malohn of Toledo, Ohio; D. O. Granger of Eggertsville, N.Y.; P. A. Foster of Buffalo, N.Y.; and Mr. and Mrs. Dwight Cullingham of Cooksville, Ont. Mr. Clare Halward and family, Mr. and Mrs. Clew Holmes are expetced to arrive this week-end.

Personals

Mr. Harry Evans of Detroit, Michigan, is visiting his brother Fred.

Mrs. D. Belch, Mrs. Mackey, Rev. Mr. Sharpe, Misses Sarah Easton and Lillie Race attended a special service in Lakevale Presbyterian Church on Wednesday evening, when Rev. A. J Schultz of Kitchener gave an illustrated lecture.

Little Miss Joanne Johnson of Newmarket is spending her holidays with Miss Irene Clemett.

Mr. and Mrs. Charles Robinson of Montreal, Que., are renewing acquaintances in the village.

Centenary W.A. Holds To Aid Deficit Fund

ROSENEATH, July 17.—(ENS).—The W. A. meeting of Centenary United church was held in Mrs. Manassa Browns home. Mrs. D. Timlin, president, was in the chair.

The most important feature of the meeting, financially, was the response to the roll call, the members placing donations in sales department. They were many and varied and included towels, aprons, dresser covers, soap, china, and a cushion. Mrs. I. Skuce, in charge of this department, disposed of most of the articles, adding a tidy sum to the treasury.

It was decided to make a donation towards the United Church of Canada deficit in the form of war saving certificates.

NO MILK SCARCITY

LONDON—(CP).—Milk supplies in Britain are so good that Lord Woolton, Food Minister, extended unrestricted sales until further notice. The weekly ration of three pints a person previously was lifted during the five week period which ended June 27.

With Air Force

Sgt. Air Gunner Frank McNulty, son of Dr. and Mrs. F. P. McNulty, is now serving with the R.C.A.F. on the east coast. He is a graduate of St. Peter's High School and won his wings a short time ago. (Crigg's Studio Photo.)

Keeping The Shipping Lanes Open

Ships pass in the night—and in the daytime as the U.S. coastguard keeps the sea-lanes open. This dramatic photograph, made from a United States coastguard patrol cutter, shows merchantmen heading in opposite directions on the north Atlantic. Coastguardsmen keep an eagle-eyed watch continually as they escort the convoys.

Set June '41 Price For Most Soaps

OTTAWA, July 18.—(CP).—The Wartime Prices and Trade Board announced today that some changes have been made in a previous board order setting manufacturers' maximum prices for soap.

The original order dated last March, applied maximum prices of June, 1941, rather than prices in the basic period, Sept. 15 to Oct. 11 last, to a list of groceries specified in an accompanying schedule.

It included "soap (laundry and toilet; cakes, flakes and powders)." This is deleted from the latest order and the following words substituted:

"Soap of all kinds except liquid, granulated, powdered and flake soaps; granulated, powdered and flake soaps when packaged and sold by the manufacturer in cartons not exceeding five pounds net weight when packed."

Manufacturers are required, effective July 17, to revert to June prices "only with respect to sale of soap coming within the foregoing description," the board said.

FROM THE LATIN

"Soldier" was derived from the Latin word "solidus," meaning "a solid piece of money."

Generals Return

London, July 18 (CP)

GEN. Sir Harold Alexander, Commander of the British forces during Japan's invasion of Burma, has returned to London and had an audience with the King today.

Lt.-Gen. Neil M. Ritchie, who was relieved of his command of the British 8th Army in Libya after the fall of Tobruk, also has returned to London.

Rylstone WA Names Canvassers For Deficit

CAMPBELLFORD, July 17 (ENS)—Ways and means of raising their contribution towards the United church deficit were discussed by members of Rylstone W.A. at their regular meeting held Thursday afternoon. The ladies met at Mrs. Roger Laine's and it was there that they decided a canvass should be held to provide money that will apply on the deficit. As canvassers they named Mrs. John S. McKeown, Mrs. Lillian Anderson, Miss Vera Stewart and Mrs. James Barnum. Also arranged during the business period, which was in charge of the president, Mrs. F. G. Meiklejohn, was the August meeting to be held at Mrs. John S. McKeown's.

French Patriots Machine Gunned

OTTAWA, July 18.—(CP)—The CBC monitor station here Thursday picked up a broadcast by a spokesman for General de Gaulle, who said he had received word by underground channels that hundreds of thousands of French patriots turned out in Marseillers to celebrate the anniversary of the Bastille.

He said the police tried to stop them but they broke through police cordons and place V-shaped wreaths on monuments throughout the city. As they passed the United States consulate they shouted "Long Live America" and "Hang Laval" and "Don't go to work for Germany."

The spokesman said as crowds dispersed machine gun crews drove up in lorries and opened fire on the people, and four were killed. Laval has ordered the people of Marseilles to stop demonstrations at the mass funeral today. Speaking over the BBC from London, the spokesman for the fighting French asked the people to observe a minute's silence at the time of the funeral. He also asked the French people to march past monuments and deposit wreaths at that hour.

"Every man every machine working every minute"
HYDRO POWERS ONTARIO'S BITS and PIECES PROGRAM

WHAT "BITS AND PIECES" MEANS
In scores of Ontario plants "bits and pieces" are being manufactured for war weapons, some parts very minute others weighing many tons are being cut, moulded, machined and finished. These are finally assembled into fighting units at central points. That's "bits and pieces" production. Hydro powers these plants. As a further contribution to the war Hydro's own maintenance equipment when not required for its own use is producing "bits and pieces." Hydro makes men, minutes and materials count for more—provides power to help Ontario produce about half of Canada's total of war weapons.

• Men and materials, machines and power—all on a tireless, almost timeless schedule. These are the factors that have turned Ontario's wonderful "bits and pieces" production into a well co-ordinated, steady flow of war materials.

Hydro-Electric energy is the driving force that is enabling hundreds of Ontario plants, from little village machine shops to huge industries, to be dedicated to the great crusade for Victory.

In excess of 2,000,000 horsepower of electrical energy is being supplied in Ontario by Hydro—approximately one half is now harnessed to war production. More is demanded. New plants are being projected.

NOW—let us all conserve Hydro by "bits and pieces" in our own homes and offices, to keep Ontario's wartime "bits and pieces" program going full blast. Every man and every machine must be kept working every minute.

HOW TO SAVE ELECTRICITY
Turn off electric lights when not needed. Use the electric range sparingly. Everyone must resolve to save some electricity in some way every day. Every unit of electrical energy that can be saved for wartime purposes will help.

Save HYDRO

THE HYDRO-ELECTRIC POWER COMMISSION OF ONTARIO

MARSHALL REGAINS MEN'S TITLE

Shades Thomas By A Hand In 200-Yd. Swim

By D'ARCY O'DONNELL
Canadian Press Staff Writer

STE. ADELE, Que., July 18 (CP)—Dominion swimming and diving records are expected to take another beating today when competitors from various parts of Canada and the United States take part in the more than 20 events remaining to be run off at the Dominion championship meet here.

The competitors started a slam-bang assault on the records last night when opening events of the meet were run off under floodlights in the pool of the Ste. Adele Lodge and Country Club at this Laurentian Mountain resort, about 45 miles north of Montreal.

Three records were broken and another record was set as half of the meet's events, many of them finals, were run off in fast order.

Perhaps the night's most exciting race was the final of the senior men's 200 yards breast stroke, which was won by Allan Marshall of Peterborough, Ont., holder of the Dominion record. Marshall regained the title he lost last year to Aurele Thomas of Montreal by defeating Thomas by not more than a hand's length. Marshall failed however to threaten the record he set two years ago.

Surprise of the night was the victory of Joan Langdon of Vancouver over Lorraine Fischer, New York swimming star, in the final of the senior women's 100-yard breast stroke.

New Women's Record

Marilyn Sahner of New York started the record breaking in the first event when she splashed across the finish line in the senior women's 200 yards free style race.

Miss Sahner clipped one and four-tenths seconds off the existing record of 2.20.8 as she finished ahead of Irene Barr of Hamilton, Ont., and Kay Gordon of Winnipeg.

Record for the senior women's 150 medley relay race was broken twice in quick succession as first and second heats of the event were staged. The New York Women's Swimming Association team knocked almost two seconds off the old record in finishing ahead of Hamilton and Winnipeg quartets.

In the second heat, a Montreal team knocked two-tenths of a second off the record in edging out Vancouver and Winnipeg teams.

Another relay record was smashed in the final of the junior women's 150-yard medley race, won by a Toronto High Park foursome. The Toronto gals finished in 1:43.6 to knock two-tenths of a second off the old record.

A record was set for the final of the junior women's 150 yards medley swim by Margie Thompson of Hamilton who beat out Peggy Rowley and Isobel Rooney, both of Montreal. Miss Thompson finished in 2:08.6 to establish the first record time of the event.

Six Lengths To The Good At Odds Of 25 To 1

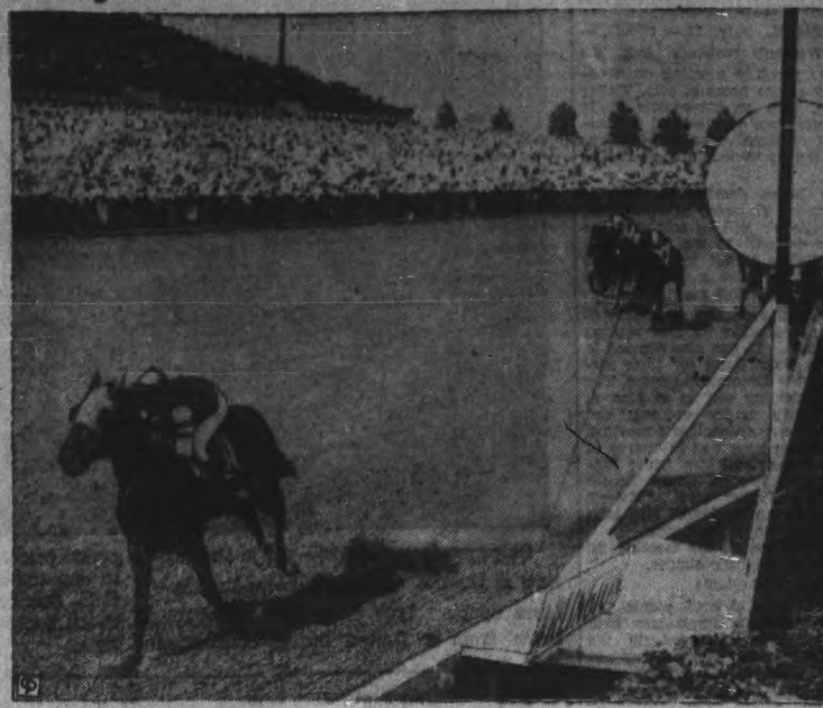

There's nothing much to it for Fad, sleep Filly owned by the Walmac Farm, wins the rich Lassie Stakes at Arlington Park, outside Chicago, by six lengths at odds of 25 to 1, earning $25,930 for her owner. Art Craig is the jockey.

Fires Hole In One But It's Wrong Green

By HAL WALKER

TORONTO, July 18 — (CP). — They're telling weird tales in the locker rooms of our golf clubs these days. And small wonder if you consider the evidence.

Exhibit A concerns Glen Mawr where C. E. "Bung" Norris scored a hole-in-one that Mr. Ripley may get around to chronicling some day. The hefty ex-Argonaut and Don Rowing Club oarsman stepped lightly to the 18th tee at his home course the other day and smacked a wood shot 250 yards. While he and his playing partners watched transfixed, the ball rolled on to the 14th green bordering the 18th fairway.

The ball rolled right into the cup for a hole-in-one. BUT IT WON'T COUNT BECAUSE IT WAS THE WRONG GREEN.

How about that?

The class will now consider Exhibit B, and this little dram was enacted at Summit. Lionel Ross tels how George Meyers who has been golfing for 20 years got the thrill of all thrills when he canned his tee shot on the 139-yard 17th hole. Meyers, playing in company with Dr. Glassey, pitched a seven iron to the green and the ball caught the cup, rolled around, and finally fell in.

The ball dropped on flight. Never touched the green.

How about THAT?

Glen Mawr has had three aces on the same hole this week and the latest member of the "I Did It Club" is R. A. Towler who made good with a seven iron on the 115-yard 8th hole. The shot was witnessed by A. H. Barber and J. T. Dandy.

Hugh Borthwick advises that the entry of Stan Horne, Montreal Islemere star, is on hand for the Millar Trophy match play event at Islington next Thursday, Friday, and Saturday. Horne has never won the Millar, but was a finalist in 1937, bowing to Gordie Brydson the cigar-smoking Mississauga pro.

Bill Chinery, now on active service, has forwarded his entry. The ex-York Downs player has been granted leave of absence to take part in the Millar.

Les Franks, Islington pro, has been shooting well lately. At Oakdale the other day in a tune-up match, Les was putting for a 69 on the eighteenth. He was 33 out and 37 in.

Borthwick also announced something new and entirely different will go hand in hand with the Millar this year. On Friday and Saturday the final two days of the tourney, the pros will give demonstrations of different types of shots. This educational eature will be under the direction of Gord Brydson.

Sport Snapshots Across Canada

By SCOTT YOUNG
Canadian Press Staff Writer

TORONTO, July 18.—(CP)—The Army has broken up many otherwise important sports combinations to help build the winning combination our country needs most. There are no tears, naturally, because sports people are first to admit they are strictly auxiliary units in a country at war. But worth noting is the impending split between Jockey C. W.—dubbed Can't Win for some obscure reason—Smith and the great gingerbread horse, Ten to Ace.

Smith has ridden Ten to Ace in every race the swift Ontario-bred has started. Eight times the Ace was first, once thrid, once last. Now, simultaneously with word that Ten to Ace is a fit horse again, comes the information that Smith has received his Army call.

In a few days, or perhaps weeks, Ten to Ace will begin with another rider his atempt to wipe out the memory of his overpowering defeat in the Canadian Derby. He has been galloped daily since returning East from Winnipeg and probably will return to the races at Hamilton early in August.

The back rooms still ring with arguments about the action of western race officials in cancelling betting on the Canadian Derby. The boys in the back room have criticized the no-bet move,, calling it a dodge by track officials (Winnipeg Polo Park) to escape paying off a huge minus pool. They point out in contrast—and with unassailable logic—that track officials do not stand by the mutuel wickets and implore bettors to lay off horses that can't win.

They say that in the one race when everyone believed a horse couldn' lose—Ten to Ace in the Derby—the track broke faith with its hungry faithful by sabotaging what seemed like a hot chance to puck up a few honest nickels, if nothing more. The argument is strictly theory, of course, because with the defeat of Ten to Ace the punters would have been hungrier than ever which is hunger to an astronomical degree.

But the first official statement to hand indicates the back room boys are all wrong. It comes from Charles Roe, assistant manager of the Prairie Thoroughbred Breeders and Racing Association, through Harry (Calgary Albertan) Scott.

Roe said: "There would probably have been $25,000 wagered through the mutuels on the Derby and of this amount $20,000 would have been on Ten to Ace. Ten to Ace was a sick horse when he arrived in Winnipeg and...had never gone over the mile and one-quarter Derby route. The officials, knowing that most of the money would have been bet on Ten to Ace and almost certain that the horse was not himself, called off the betting in the interests of the public. As it turned out we made the proper move."

There you have both sides. Mr. Roe appears to have a slight edge on the back room boys, in light of the race's result. But had Ten to Ace won, Canadians who buy mutuel tickets or bet with the books as part of their daily routine would be screaming like panthers for months to come.

Big Junior Entry For The Henley

TORONTO, uly 18 (CP)—Draw and starting positions for the Diamond Jubilee of the Royal Canadian Henley to be held at St. Catharines, Ont., for three days starting July 23 were made here last night. A strong Junior entry was evident in entries from clubs representing Toronto, Hamilton, Brockville, St. Catharines, Ottawa, Buffalo, N.Y., Detroit, Mich., Wyandotte, Mich., and Ecorse, Mich.

Seven events under the auspices of the Canadian Canoe Association will also be run with the oarsmen's events on Saturday, in addition to whaleboat and work boat competitions between crews of Royal Canadian Navy Reserve ships "York" from Toronto, and "Star" from Hamilton.

Saturday has been officially proclaimed Navy Day by Hon. Angus Macdonald, Minister of National Defence for Naval Services and Navy crews from training centres on the Great Lakes, besides Sea Cadets will be the guests of the regatta.

Girl Guides Beaten

COBOURG, July 18 (ENS) — St. Michael's Girl Guides were defeated by the Ontario Hospital girls by the score of 23-17 in softball game played here. The three St. Michael's pitchers, Betty Martin, Jean Fleming and Mary Hogan all took turns on the mound but were unable to stem the tide of the hard-hitting hospital nine.

DO YOU KNOW YOUR ARMY?

(21) LIGHT RECOVERY TRAILER

This may look something like an oversize farm wagon with pneumatic tires. Actually, however this strange-looking vehicle is a L ght Recovery Trailer—a most important piece of equipment in the prosaic but necessary job of transporting immobilized caterpillar-tread battle wagons from the field of conflict to a shop behind the lines where they can be repaired.

The principal use of the Light Recovery Trailer is the carrying of Universal Carriers and other tracked vehicles when they have been immobilized by brokendown tracks or other serious damage. The Ordnance Corps and Army Service Corps are the branches that handle this piece of equipment in Canada's fast-growing mechanized Army.

An English-made vehicle is the one shown above. A similar looking type but with a different style springing arrangement is being made in Canada. On the front end of the vehicle — at the right of the picture—are hand-winches used for hauling a tracked vehicle up the ramp which can be lowered and raised at the rear end.

Children's Day At Belmont W.I.

HAVELOCK, July 18 (ENS)—The July meeting of the Belmont Women's Institute was held on Thursday afternoon, with a somewhat smaller attendance than usual for this jolly children's event. The president, Mrs. Eric Ellis, presided for the business session. The roll call took on a humorous slant and was "Whistle, hum, sing or pay a 5c fine," and from those who were not musical, quite a collection of nickels was gathered. An all-day quilting bee with a pot-luck dinner will be held next Wednesday. A bingo party to raise funds to send cigarettes to Belmont boys overseas will be held on Friday, July 24, and the president and secretary were appointed to buy prizes for same. Tickets have been made for a draw on a wool blanket to further aid in the war work. A short program was given, consisting of humorous readings, solos and community singing.

The children's part of the program took the form of out-door sports and results were:—

Girls' race, under 5 years, Lillian Toms.

Boys' race, under 5 years, Eric Scott.

Girls' race, under 6 years, Mavis Ellis.

Boys' race, under 6 years, Clare McKay.

Girls' race, under 8 years, Nellie McGowan.

Boys' race, under 8 years, Garten Barker.

Girls' race, under 9 years, Thelma Dafoe.

Boys' race, under 9 years, Albert Smith.

Boys' race, under 10 years, Engene Post.

Boys' race, under 11 years, Jimmie Lee.

Ladies' bean-walking race, Mrs. Carman McMillan and 2 Dorothy Saltern.

3-legged race—Eugene Post and Jim Lee.

Candy scramble—Mavis Ellis, Eugene Post and Jim Lee.

A bountiful picnic supper was served to all, with a special treat of candy for the children.

Sports Menu

TODAY, SATURDAY, JULY 18

Cricket:

Peterboro-Whitakers vs Royal Air Force, Picton at Nicholls Oval, 3:00 p.m.

Exhibition Softball:

Genelco All Stars vs Thompson Products, St. Catharines, at Riverside Park, 6:15 p.m. Net proceeds for B.W.V.F.

Warkworth Bowlers Visit Hastings

HASTINGS, July 18 —(ENS)— In an attempt to partially replace the Trent Valley Bowling League, defunct this season because of war conditions, members of the Hastings and Warkworth clubs got together for a friendly tournament on the local greens Friday evening.

The 40-odd bowlers from the two villages were split up into ten rinks, each containing two players from the respective clubs. Winning skips were C. Churchley with 29 points, W. Phillip and Dr. Allen tied at 24 points. The three winning teams were skipped by visiting players.

Local club members hope to return the informal visit next week.

NOTE TO FARMERS

On thousands of farms there are two or three discarded rubber tires. Canada needs 25,000 tons of scrap rubber.

Land Of Egypt Described To Kiwanians

Memories of the beautiful and unusual places seen when he was attached to the 1st Seaforth Highlanders and the 33rd Punjabis from 1916 to 1920 in the Near and Middle East, gave Kiwanian Tom Rodger the material for a fascinating address illustrated with pictures, at the regular meeting of the Kiwanis, Friday.

Starting with Alexandria, the main British naval base today in the Mediterranean, which was the best harbor of any place on the North African coast, he told something of its past history. It was he said, in 330 B.C. by Alexander the Great, and although a very old city has been destroyed a couple of times since it was built. Around 1500, it was razed almost to the ground by the invading Turks.

Passing on to Cairo, so well known for its pyramids, the speaker said that it was a city of about 1,000,000 people, and that it was a very old city and in parts a very modern one. The pyramids are close to Cairo, and the first one can be reached by taking a street car. The famous Sphinx, which is situated between the first and second pyramids is carved out of solid rock and is at least 56 feet high. In the whole group of magnificent stone monuments, there are probably twenty-five pyramids, Mr. Rodger said.

Then moving south 300 miles to Luxor on the bank of the Nile, he touched upon the older part of Egypt. One of the outstanding architectural works, a monument to Rameses I, is covered with the most wonderfully preserved hieroglyphics and he considered it a most amazing thing, the way in which dragomen had the translations down pat, when they are as a rule very illiterate. Across the Nile from Luxor stands the magnificent ruin of the Temple of Karnak. At one time these two were connected by a tunnel, but that no longer exists. The speaker said that he considered that Egypt had one of the most excellent railroads in the world, even though it is not the speediest.

A very lovely picture of the mountains of Thebes delighted the audience. It is at the base of these mountains that the famous monarch, Tutankhamen, who ruled somewhere around 1200 B.C. was buried. His tomb was discovered in recent years. Near this also is the Rameseum, the most famous of all Egyptian buildings, which was a statue of Ramese II. During the Persian invasion, it was knocked down, but the remnants are still worth visiting, he said.

"Freetown, Sierre Leon, is now a very desirable base, but it was formerly known as the white man's grave. It has one of the most uncomfortable climates in the world, but it is a paradise for soldiers. The soldiers never carry their own guns, but have natives who tramp along behind them and do the job of carrying. When a man gets to the position of sergeant, he goes one better and has four men to carry him around."

Discussing briefly the cities of Capetown and Durban, he passed on to Bombay, which with one of the finest harbors in the world, has been compared to Naples Bay for its scenic beauty. It is here, Mr. Rodger said, that one can notice the wonderful change from the Occident to the Orient. Thousands of natives throng this city representing every tribe in India, such as the Jats, Bengalese and Sikhs, and the only way they can be told apart is by their different headdress. The temperture in Bombay averages around 100 degrees and the humidity makes it a very trying climate.

Natives Educated

"One of the most interesting places is the city of Lahore, where Rudyard Kipling got his first start in the reporting line. Many of the natives receive a free education at Christian College, and when they jobs after graduating, they immediately begin to go full speed ahead in criticizing the way the British Government is runinng things."

The lovely Taj Mahal, with its white marble ornamentation, which took five years of slave labor to build, and the engineering wonder of the Kyber Pass, where the great military encampments are set up, came in for their share of praise. Describing one fort near the frontier, Mr. Rodger said that it was capable of holding 1,000 men for six months with sufficient supplies, and also that it had a year's supply of water in the cellars, underground. Giving a personal experience as an example, he said that frontier soldiers had amazing vision. During the Afghanistan campaign in 1919, while the British troops were advancing, even with his powerful field glasses he could distinguish nothing before them. But the native soldiers could, and described in minute detail the position and number of their enemies.

He touched on the high spots of the Near and Middle East, and mentioned particularly the city of Amara, with its extremely primitive conditions, and everlasting sand. It was described as an Arab city larger than Peterborough, which was lively rifle-stealing centre. Even the hanging post outside the city gates, where a few Arabs were punished every morning in the hope of teaching the rest a salutary lesson, failed to make any impression on the thieves.

The speaker was briefly introduced by Stan Longhurst, and the vote of thanks was moved on behalf of the Club by Ted Pridham.

Closer Work Check

EDMONTON, July 18 — (CP). — Efficient use of available farm labor to meet the present shortage of field workers is urged in a report issued by the Alberta Department of Agriculture. It offers three solutions to keep up the production of essential commodities — postponement of non-production jobs; more work per hour and to work longer hours.

Giant Cargo Plane Seen As Answer To U-Boats

Members of the newly created air cargo committee of the U.S. war production board board the huge flying ship Mars for an hour-long ride. Glen L. Martin, builder of the huge plane, accompanied them. The Mars was described by the officials as the winning card in the battle against enemy submarines, because of the ability to carry large cargoes.

Jap Occupation Of Aleutians Hurts U.S. Pride

By J. F. SANDERSON
Canadian Press Staff Writer

WASHINGTON, July 18. — (CP). —With public attention focussed on the fighting on the Russian front in Egypt and in China, the United States navy is saying little these days about one of its minor problems—how to get the Japanese out of the outer Aleutian Islands.

It is still the official view in Washington that the Japanese occupation of Attu and Kiska Islands is more of a blow to national pride than to the war effort of Canada or the United States and that it represents no immediate threat against Alaska or the continent.

Many official sources in Washington seem touchy about the whole thing—they would be just as glad if everybody forgot about the Aleutians for a while because they don't like to admit their present inability to retake the islands and they don't like to be reminded that the Japanese hold a tiny part of the Western Hemisphere, speaking geographically.

Foul Weather

It is generally agreed among airmen that the foulest weather in the world grips the outer Aleutians at this time of the year—low ceilings, fogs, rain and 50-mile-an-hour winds. Reconnaissance flights over the rocky, barren islands are generally useless and united States army and navy bombers, when they locate shipping, seldom are able to report what happened to their bombs.

Although there has been no official intimation, it has generally been understood that Canadian airmen have not taken part in these flights over the Japanese-held islands, their work being confined to another sector in the North Pacific.

Meanwhile, Washington is living from day to day in the expectation that Japan will strike at Siberia, once Tokyo becomes convinced the Germans have the Russian armies rocking on their heels on the Eastern front. If the Japanese strike there—and there are reports that at least 350,000 troops have been concentrated in Manchukuo for that purpose—the strategic importance of storm-bound Attu and Kiska may change, particularly because of Kiska's fine harbor, capable of being used as a submarine and seaplane base.

Boat Club Burns

MONTREAL, July ..—(CP)—Damage estimated at $5,000 was caused yesterday when a fire broke out in a cabin of the Grand Trunk Boating Club, in nearby Verdun, and spread rapidly to adjoining cabins.

Serving In R.C.A.F.

Ray "Dids" Crary, son of Mr. and Mrs. H. Crary of 479 Park Street, who is serving in the R.C.A.F. At Dartmouth.

Midnight Shows Out

Hamilton, Ont., July 18 (CP)

CHIEF Constable Thomas A. Brown warned today that any Hamilton theatres opening for Sunday midnight shows would be doing so at their own risks and that a summons would be issued to "each and every" theatre operating midnight shows.

The situation arose from the passing of a by-law June 3 by the Board of Police Commissioners prohibiting theatres and places of amusement from holding midnight shows beginning at 12.05 a.m. Monday. The question was carried to Osgoode Hall, Toronto, where Mr. Justice G. F. McFarland yesterday adjourned sine die a motion on behalf of a local theatre manager that the by-law be quashed.

Ilsley Expecting Spinster Howl

OTTAWA, July 18.—(CP)—Financ Minister Ilsley anticipated a new taxation grievance in the House of Commons yesterday, but at the same time said there was nothing to be done about it.

He said it had been necessary to amend proposed income tax rates to give an inventive to married women to remain in employment. For taxation purposes the married woman earning more than $660 a year will be considered a single person while her husband will be treated as a married person.

"I do not want to raise grievances for people," said Mr. Ilsley, "but of course the person who has the grievance now is the single woman, who sees working beside her a married woman who has a husband to support her, and whose husband is getting an allowance on the assumption that he has a home and is supporting his wife when actually he is not supporting her, because she is working.

"We cannot help it; we have to get these people at work and keep them at work, so we had to make that change."

The Minister forecast he would receive "plenty" of complaining letters from single women.

Arthur G. Slaght (Lib., Parry Sound): "Would it be all right for the Minister to table some of those letters?"

Mr. Ilsley: "Yes, I think I could table them all without embarrassment."

Mrs. Cora Casselman (Lib., Edmonton East) had said that if a married woman was in employment she was doing a double job, looking after her work and her home, or employed extra help, perhaps a maid or a nurse for the children.

"If we get any complaints in this connection I will send an excerpt from Hansard of the remarks of the honorable member from Edmonton East," said Mr. Ilsley.

Belgian Service

MONTREAL, July 18—(CP)—To celebrate the Belgian national holiday, a traditional service will be held tomorrow in Notre Dame chuch here.

TEACHER PRESIDENTS

Thomas Masaryk, Czecho-Slovakia's first president, and Eduard Benes, second president, were both teachers.

Havelock's WMS Entertained At Round Lake

HAVELOCK, July 18.—(ENS).—On Wednesday afternoon Mr. and Mrs. Harrison Wing entertained the members of the United Church Missionary Society at their Round Lake cottage.

Although the weather was considerably cooler, boating and swimming were much enjoyed by the younger set. Indoors several games of crokinole and Chinese checkers were the chief attraction. A bountiful picnic supper was served to about seventy members and visitors. The W.M.S. pianist, Mrs. Harry Watson, presided at the piano for community singing.

A rather painful accident befell Clifford White on Thursday noon at the rock quarry, three miles east of here. Mr. White was drilling, when the bit broke, and a heavy part of the machine dropped on his left foot.

Dr. D. J. Holdcroft was called and it is feared the big toe is broken. At any rate he will probably be off work for a month.

On Tuesday a very pleasant social evening was held at the home of Mrs. O. Parcels, when Mesdames Keith Chiles, Fred Hill and D. Rylott were joint hostesses for a presentation to Mrs. C. McLean, Kingston (nee Winnifred Chiles of town) a bride of early July.

The rooms were appropriately decorated with pink and white streamers and baskets of cut flowers. During the evening court whist was enjoyed and the first prize was won by Mrs. R. Campney and the consolation award by Miss Vivian Gordon. The guest of honor was escorted beneath a large white bell in the archway and presented with an aqua-green occasional chair by Mrs. D. Rylott, while Mrs. Fred Hill read a suitable address. Mrs. McLean thanked her friends in a neat little speech, after which dainty refreshments were served by the hostesses.

Sawdust Rationing

VANCOUVER July 18 — (CP). — Percy Bengough, secretary of the Vancouver Trades and Labor Council, said yesterday that its Fuel Committee considers rationing the only solution for shortages of sawdust and wood for next winter. An increase in sawdust and wood consumption together with a decrease in supply and transportation services, leaves rationing as "the only hope," Bengough said.

GAUGE MAKERS
JIG & FIXTURE MAKERS
SURFACE GRINDER
HANDS
Apply
Northern Tool & Gauge Ltd.
Eastview, Ont.
(Near Ottawa)
Those presently employed on war work need not apply.

SAVE TIRES
If your wheels are out of line, you will save up to 50% of the life of your present tires by having your wheels aligned on our modern Bear equipment. Drive in today. FREE check-up.
Peterborough Safety Service
220 King St. Phone 3445

CHANDLER WINS HIS 10th AS YANKEES SMOTHER INDIANS 8 TO 1

THEATRE HIGHLIGHTS

By DON GILBERT
Canadian Press Staff Writer.

NEW YORK, July 18 — (CP). — A professional partnership formed in Toronto 20 years ago is largely responsible to-day for the lavish stage productions of the world's largest theatre, the Radio City Music Hall.

Leon Leonidoff is the Music Hall's senior producer and Florence Rogge associate producer and director of the Corps de Ballet. In 1922 these two first came together as co-directors of the Russian School of the Ballet in Toronto. A decade later, after several years of separate endeavor, both joined the Music Hall organization at its inception.

In the ten years in which the Radio City Music Hall has built up its reputation as the "showplace of the nation," upwards of 55,000,000 customers have paid to see the colorful stage extravaganzas and first-run movies in which the Music Hall specializes.

To Leonidoff and his petite, fair-haired colleague goes a large measure of credit for the Music Hall's sustained box office appeal. Some 350 dancers, singers and entertainers work under their direction. An entirely fresh show is turned out every three or four weeks.

This week the Music Hall broke all attendance records when "Mrs. Miniver," movie version of Jan Struthers' novel of wartime Britain, entered its seventh week. It is the first time in the huge theatre's 10-year history that a movie has run so long.

Incidentally, a Canadian actor is the star of "Mrs. Miniver"—Walter Pigeon, born in East Saint John, N. B. Co-starring with Pigeon is the English actress Greer Garson, who became acquainted with Canadians in February when she visited Toronto, Ottawa and Montreal to participate in the victory loan drive.

In the Music Halls Corps de Ballet are two Canadian dancers who learned their art at the Leonidoff-Rogge School in Toronto. A leading soloist of the group, as well as its asociate director, is red-haired Hilda Eckler who danced at Hart House, the Uptown Theatre, and Shea's in her native city before moving up to the big time in Manhattan.

The second Leonidoff-Rogge graduate in the troupe is Clarice Goldner, born in Montreal, but a Toronto girl from the age of 13. She, too, danced professionally at the Uptown Theatre before coming on to New York.

Micheline Lane, third Canadian member of the Ballet danced in Montreal under her family name of Michelin Petolas.

In the Rockettes, internationally celebrated chorus line, is pretty Judy Sammons of Toronto, who danced in floor shows at the Royal York and King Edward Hotels before coming to Manhattan five years ago.

MANY DECORATIONS

HORSHAM, England — (CP). — This is the proud war record of the "Old Blues" of Christ's Hospital: One C.B.E., 11 O.B.E.'s; 6 D.F.C.'s, 7 D.S.C's; 8 M.C.'s, and 18 mentions in dispatches.

Join Your Friends and Enjoy
DANCING
to
Jimmy Yokom
And His Orchestra
One of the Best Floors in This District
TO-NIGHT
at
CHEMONG PAVILION
ADMISSION 10c
DANCES 4 FOR 25c
For Sponsored Dances
Phone 6791
Not Affected by New Govt. Tax

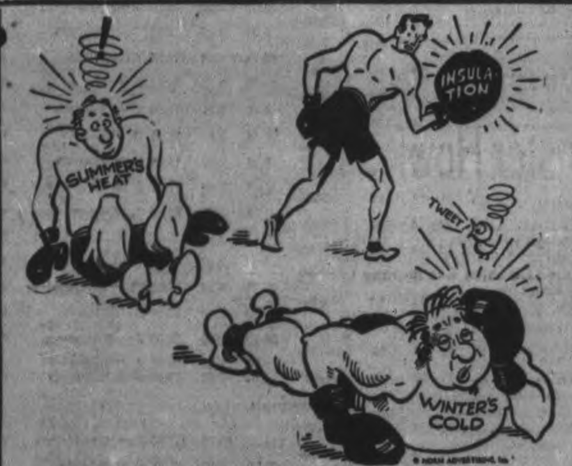

A Double Knockout For Insulation!

Make your home 15 degrees more comfortable immediately by having us install Johns-Manville Insulation NOW! At the very same time you'll be lowering all your future coal bills by as much as 30%. Insulation is a lifetime investment that will add to the livability and economical upkeep of your home from now on. But it's doubly important now that it's a patriotic measure to save fuel.

PHONE 4655 FOR COMPLETE INFORMATION!

ESTABLISHED 1840 The TELEPHONE 4655
PETERBOROUGH LUMBER CO., LTD.

Shatters Records

Emerson Lloyd McKenzie bettered the existing world javelin record by nearly 10 feet during the weekly North American Aviation track meet at Rancho Cienaga. McKenzie, who has been competing 16 years, let off a toss of 263 feet 2½ inches to surpass the world mark of 253 feet 4¼ inches, held by Matti Jarvinen of Finland. Signed affidavits will be forwarded to Dan Ferris of the A.A.U. in an effort to have the mark recognized.

Orioles Wallop Jersey City

By The Associated Press

There's many a pitcher breathing easier now that Frank Kelleher, one of Newark's big hitsmiths, has graduated to Cincinnati Reds.

The big Californian was leading the International League in runs batted in, runs scored and home runs at his departure.

Kelleher enjoyed a good season last year with the Bears, leading the loop in four-masters with 37; runs batted in, 125; and runs scored, 106. He also received the most bases on balls, 120.

This season Kelleher was improving his 1941 record. With the race about half over, he already had driven in 84 mates while scoring 79 times himself.

Kelleher will be joined in Cincinnati with an International League rival, for the Reds have recalled Catcher Al Lakeman from Syracuse Chiefs.

Only one game was played in the league yesterday and Jersey City Giants took it on the chin again, dropping a 5-1 decision to Baltimore Orioles.

Elmer Burkart set down the Giants with seven hits as his mates pounded Bobby Coombs and Warren pickell for 11. Del Jones and Bob Lemon led the assault with three hits each, with one of Lemon's being a three-bagger.

FRENCH DERIVATION

"Ambulance" cames from the French "ambulant," meaning "to walk."

MOVIE TIME TABLE

Centre—"Dark Command", 1.27, 4.25, 7.10, 9.55; "Tillie the Toiler," 3.05, 6.05, 8.50.

Regent — "Sleepy Time Gal", 1.30, 4.20, 7.10, 10.00; "Prairie Pioneers", 3.20, 6.15, 9.05.

Capitol—"Rio Rita", 2.00, 4.00, 5.35, 7.35, 9.30.

Rizzuto Poles Grand Slam; Browns Take A's

By JUDSON BAILEY
Associated Press Sports Writer

New York Yankees are turning the thumbscrews on the rest of the American League again with four of the circuit's finest pitchers furnishing most of the pressure.

The world champions have won six games in a row and the last four of these were credited to Hank Borowy, Atley Donald, Ernie Bonham and Spud Chandled, who among them have won 34 games and lost only nine this season.

Of their last four games, two were shutouts and one was a one-run affair—the 8-1 triumph over Cleveland Indians yesterday.

Chandler, in winning his 10th game against two defeats, limited the Tribe to six hits and had the benefit of four double plays as the slick-fielding Yanks boosted their total of doule killings to 119 in 86 games. The champs showed disdain for Cleveland's only run which came in the fourth when the Yanks already were leading 5-0. Ken Keltner doubled and came around unmolsted on two infield outs.

The game really was decided in the first inning when Phil Rizzuto homered with the bases loaded. Later Red Rolfe hit his third circuit clout in five days and both he and Rizzuto also hit triples. Joe DiMaggio singled in the seventh to extend his batting streak to 14 games.

After Rizzuto's grand slam opener, much of the interest of the fans concerned the Indians' wrangling with the umpire. It started in the second inning over an infield fly on which the Yanks made a double play and broke out again in the fifth when the umpires would not let Roy Weatherly pinch hit for Pitcher Al mith because they said he had been ordered from the field during the previous argument.

Athletics Drop a Pair

Chester Laabs continued his sensational slugging at Philadelphia as St. Louis Browns captured a double-header from the Athletics 4-2 and 11-1 ,to run their winning streak to eight games.

Laabs hit a homer with one on and a double in the first game and another home run with one on and a triple with two on in the nightcap. This gave him 17 home runs and 64 runs batted in to date, more than he made in the entire 1941 season. He has hit seven homers and driven in 22 runs in the last week.

Boston Red Sox finally nudged out Chicago White Sox 2-1 in 12 innings to keep from losing any additional ground to the Yanks. The game was a picture duel between Johnny Humphries and Broadway Charley Wagner with a single by Ted Williams eventually deciding it.

Brooklyn Dodgers piled on Chicago Cubs again for a 10-5 victory to take three of the four games in their rowdy series. Claude Passeau returned to the mound for the Cubs on one day's rest in an effort to stop the National League champions, but was belted out in the midst of a five-run fifth inning and suffered his seventh defeat. He has won 13, more than any other major league pitcher.

Brooklyn saved its top talent for the series opening today with the second-place St Louis Cardinals. As a result Schoolboy Rowe, who didn't have a decision in the National League got a chance to start the Chicago finale and obtained his first victory, although he had to have help from Ed Head in the last two innings.

The Cardinals slaughtered Philadelphia Phils 10-1 with Howard Krist pitching five-hit ball and his teammates making 13 safeties as well as taking advantage of four Philadelphia errors.

New York Giants overwhelmed Pittsburg Pirates 11-2 with a 20-hit offensive led by Billy Jurges, who hit a homer, double and two singles. Hal Schumacher and Ace Adams limited the Bucs to six hits.

In the first twilight game ever played in Washington, the Senators blanked Detroit Tigers 3-0 as Buck Newsom limited his former mates to four hits and shaded Hal Newhouser in a hurling duel. Newhouser also pitched four-hit ball and went the first six innings without giving up a blow, but the Senators clipped him for three hits and all their runs in the eighth inning.

Major Baseball League Leaders

By The Associated Press

NATIONAL LEAGUE

Batting—Reiser, Brooklyn, .359.
Runs—Ott, New York, 61.
Runs batted in—Mize, New York, 68.
Hits—Mize, New York, Reiser and Medwick, Brooklyn, 102.
Doubles—Hack, Chicago, and Reiser, Brooklyn, 25.
Triples—Slaughter, St. Louis, 11.
Home runs—Mize, New York, 15.
Stolen bases — Reiser, Brooklyn, 12.
Pitching—(Based on 10 decisions) —French, Brooklyn, 10-0.

AMERICAN LEAGUE

Batting—Gordon, New York, .344.
Runs—Williams, Boston, 75.
Runs batted in—Williams, Boston, 88.
Hits—Spence, Washington, 113.
Doubles—Doerr, Boston, 31.
Triples—Heath, Cleveland, 9.
Home runs—Williams, Boston, 19.
Stolen bases—Case, Washington, 17.
Pitching—(Based on 10 decisions) —Chandler, New York, 10-2.

Centre, Starting Monday

Betty Grable, Victor Mature and Carole Landis in the grand mystery hit, "I Wake Up Screaming." Feature No. 2 stars Victor McLaglen and Edmund Lowe in "Call Out the Marines." The newsreel completes the fine program for the first half of next week.

BASEBALL

INTERNATIONAL LEAGUE

	Won	Lost	Pct.
Newark	53	37	.589
Jersey City	48	40	.545
Montreal	49	41	.544
Toronto	48	44	.522
Buffalo	45	45	.500
Baltimore	39	46	.459
Syracuse	41	51	.446
Rochester	36	55	.396

Friday Results

Baltimore 5, Jersey City 1
Montreal at Toronto—Postponed
Newark at Syracuse—Postponed
Rochester at Buffalo—Postponed

NATIONAL LEAGUE

	Won	Lost	Pct.
Brooklyn	60	24	.714
St. Louis	51	31	.622
Cincinnati	46	39	.541
New York	44	42	.512
Chicago	42	47	.472
Pittsburg	38	44	.463
Boston	37	53	.411
Philadelphia	23	61	.274

Friday Results

New York 11, Pittsburg 2
Brooklyn 10, Chicago 5
St. Louis 10, Philadelphia 1
Only games scheduled

AMERICAN LEAGUE

	Won	Lost	Pct.
New York	58	28	.674
Boston	50	35	.588
Cleveland	49	40	.551
St. Louis	45	43	.511
Detroit	45	45	.500
Chicago	36	48	.429
Philadelphia	36	58	.383
Washington	32	54	.372

Friday Results

Washington 3, Detroit 0
St. Louis 4-11, Philadelphia 2-1
New York 8, Cleveland 1
xBoston 2, Chicago 1
x—12 innings.

AMERICAN ASSOCIATION

	Won	Lost	Pct.
Kansas City	52	38	.578
Columbus	47	41	.534
Milwaukee	48	45	.516
Minneapolis	49	46	.515
Louisville	44	47	.484
Indianapolis	45	49	.479
Toledo	44	49	.473
St. Paul	40	54	.426

Expect 30,000 Out As Mori Track Opens In Jersey

By SID FEDOR
Associated Press Sports Writer

CAMDEN, N.Y., July 18.—(AP).— The gay nineties go modern in these parts today as Garden State Park, a beautiful, spacious racetrack thrown up on the edge of the South Jersey farmlands, brings regular horse-racing back to this state for the first time in half a century.

Not since the roaring meeting at nearby Gloucester before the turn of the century, with its gaudy gambling and fighting and noise, has a regular flat-racing track operated in the Garden State.

And as the vanguard of an expected crowd of 30,000 began to reach this new horse park for the 2:30 p.m., E.D.T. post-time, in spite of transportation difficulties, the old-timers sat around and marvelled at how times have changed.

For Eugene Mori, an automobile salesman from Vineland, a community some 40 miles away known chiefly for the eggs it hatches, has built an up-to-the-minute layout for which he can take a pat on the back in spite of criticism this is no time to be tossing money into such things as race tracks.

Priorities cut heavily into the available construction material since he and his associates conceived the idea last November. And some local opposition has provided a few headaches.

But he went right along and, while workmen were still driving a nail here and laying a piece of sod there and sweeping up building debris at another spot today, he has a plant, constructed on Georgian Colonial designs, that will be a standout when it's polished up. Altogether, $1,500,000 has been tossed into it to the present.

It seats 10,500 customers.

Although no railroad trains stop within three miles of the place, buses go by only on scheduled runs and taxicabs in Philadelphia, seven miles away, have been forbidden to run fares from the Quaker City, offircials figure there'll be enough folks getting to the place by getaway day, Sept. 12, to give the state $1,000,000 as its "cut" of the mutuel handle. Today, Mori wouldn't be surprised to see the boys and girls toss in more than $500,000 in the eight-race card.

The feature event, the $6,000 Camden handicap, a six-furlong sprint, has attracted a field of 16.

Remember When—

By The Canadian Press

Joe DiMaggio cracked out three hits—one a ninth-inning home run with the bases loaded—to pace New York Yankees to a 5-1 victory over Bob Feller Cleveland Indians' pitching prodigy five years ago today. Feller allowed seven hits and struck out seven but failed to stop the Yankees' hard-hitting outfielder.

Friday Results

St. Paul 11-3, Kansas City 0-1
Columbus 2, Louisville 0
Milwaukee 11, Minneapolis 3
Toledo 9, Indianapolis 6

Thursday Night Results

Minneapolis 7-6, Milwaukee 2-5
Louisville 9, Columbus 1
Toledo 5, Indianapolis 2
St. Paul 4, Kansas City 3

Woe Is Me

A basket of peanuts, a nice spot at Forges Field, Pittsburg, and then no game because of the weather. Yep, that's sad, Salesman Jimmy O'Connell, but tomorrow's another day.

Entries Aplenty For Mixed Foursome

Entries are coming in fast for the mixed two-ball foursome to be played on Sunday afternoon and evening at the Peterborough Golf and Country Club, and all that is need to make the tournament a top success is good golf weather.

Don McIntyre, who with Mrs. C. G. Graham is accepting entries, stated today that post entries would be accepted up to two o'clock on Sunday afternoon, but he hopes most competitors will get their names on the line before that time. Prizes will be war savings stamps.

Every year the Canadian Ladies' Golf Union provides a certain sum of money for war relief purposes, and in order to raise the sum required, the women's division of each affiliated golf club is given a quota. All the proceeds from this mixed two ball foursome will be turned over to the ladies' division of the Peterborough Club to aid them in reaching the money quota allowed to them. Thus competitors can have a fine afternoon of their favorite sport and at the same time make a valuable contribution to the war effort.

Regent
STARTING MONDAY
2—Features—2
Daily Matinee 1.30
SEALED LIPS
with
WILLIAM GARGAN JUNE CLYDE
JOHN LITEL ANNE NAGEL MARY GORDON
FEATURE NO. 2
Brian Donley and Brod Crawford
—in—
"SOUTH OF TAHITI"
LAST TIMES TO-NIGHT
"Sleepy Time Gal" | "Prairie Pioneers"

STARTS MONDAY
LIFE'S GREATEST EXPERIENCE!
AS BIG AS THE HUMAN RACE.. AS VITAL AS THE AIR YOU BREATHE! ....
BEAUTIFULLY! REVERENTLY! TENDERLY! presented
THE BIRTH OF A BABY
Before Your Very Eyes
PRESENTED BY THE AMERICAN COMMITTEE OF MATERNAL WELFARE, INC.
See It From the Start
Feature at
2.40
4.30
6.20
8.10
10.00
at Regular Prices

CAN. SPONSORSHIP
Sponsored in Canada By Division of Child and Maternal Hygiene
Department of Pensions and National Health
LAST TIMES TO-DAY!
ABBOTT & COSTELLO
—in—
"RIO RITA"
FAMOUS PLAYERS
CAPITOL

DANCE
Fri.-Sat.
Admission
Ladies 40c
Gents 60c
OZZIE WILLIAMS
And Your Favorite Music
MONDAY
TUESDAY
FRIDAY
SATURDAY
SUMMER GARDENS
PETERBOROUGH

DIRECT FROM CHICAGO
Lou BREESE
And His Orchesta
Fri., July 24
TICKETS 85c Per Person
Peterborough
Summer Gardens

LAST TIMES TO-DAY
Walter Pidgeon - John Wayne
in 'THE DARK COMMAND'
Hit No. 2—"Tillie the Toiler"
Added Treat! "In a Pet Shop"
CENTRE
MONDAY - TUESDAY - WEDNESDAY
TWO—SMART FEATURES—TWO
Betty Grable - Victor Mature - Carole Landis
in the Best Selling Mystery Thriller
"I WAKE UP SCREAMING"
AND FOR YOUR FURTHER ENJOYMENT
Victor McLaglen and Edmund Low
in "CALL OUT THE MARINES"
Plus! Canadian Universal Newsreel

CHEX Radio Broadcast

SATURDAY, JULY 18

6.00—Canadian Press News
6.10—Ivoriettes
6.15—Listen To Liebert
6.30—Capitol Entertainment
6.45—Ballad Time
7.00—Canadian Press News
7.05—Sportscast
7.15—Shall We Waltz
7.30—Studio Party
8.00—Canadian Press News
8.05—Music By . . .
8.30—Barn Dance
9.00—C.P. News
9.05—Concert Hall
9.30—As You Like It
10.00—News
10.05—War Commentary
10.15—Southland Singing
10.30—Make Believe Ballroom
11.00—News
11.10—Organettes
11.15—God Save the King

SUNDAY, JULY 19

8.59—O Canada
9.00—Canadian Press News
9.15—Apostolic Church
9.30—Military Band
9.45—Southland Singers
10.00—Canadian Press News
10.05—Sunday Song Service
10.30—Boston Pops
11.00—Canadian Press News
11.05—Strictly Sweet
11.30—Words and Music
12.00—Canadian Press News
12.15—Exclusively Yours
12.30—War Commentary
12.45—Chapel Chimes
1.00—Canadian Press News
1.05—Nazarene Gospel Service
1.30—Organ Memories
2.00—Canadian Press News
2.05—Salute To Britain
2.30—Pentecostal Tabernacle
3.00—Canadian Press News
3.05—Dance Parade
3.30—Victor Album
4.00—Canadian Press News
4.05—Hit Parade
4.30—Salon Strings
5.00—Canadian Press News
5.05—Bethany Tabernacle
5.30—Melodic Portraits
5.45—Diamond Dramas
6.00—Canadian Press News
6.05—Listen To Liebert
6.15—Academy Award Drama
6.45—Tropical Moods
7.00—C.P. News
7.05—Richard Tauber Sings
7.15—Wonder of Vision
7.30—Salvation Army
8.00—Canadian Press News
8.05—Accordiana
8.15—Music By Martin
8.30—Memories and Melodies
9.00—C. P. News
9.05—Patterns in Black and White
9.15—Aloha Land
9.30—Concert Hall
10.00—Canadian Press News
10.05—Lew White and Ensemble
10.30—Tunes For Tonight
11.00—C.P. News
11.10—Organettes
11.15—Sign Off

MONDAY, JULY 20

7.30—O Canada
7.35—Farm Fair
7.45—Morning Cheer
8.00—C.P. News
8.10—Hit of the Day
8.15—Toast and Coffee
8.45—Morning Devotions
9.00—C.P. News
9.10—Morning Masterworks
9.30—Invitation to the Waltz
9.45—Melody Time
10.00—C.P. News
10.05—Two Tunes by Todd
10.15—Between You and Me
10.30—Stars Over Hollywood
10.45—Coming Events
11.00—C.P. News
11.05—Return Engagement
11:15—Port Hope Salute
11.45—Parade of Bands
12.00—Headlines in the News
12.02—News of Hollywood
12.15—Musical Sketches
12.30—C. P. News
12.40—Rhythm Roundup
12.45—Invitation to Syncopation
1.00—C.P. News
1.05—Farm Folks Hour
1.15—Eb ... Zeb
1.30—Song ...op
1.45—Tropical Moods
2.00—C.P. News
2.05—Make Believe Ballroom
2.30—The Curtain Rises
3.00—C.P. News
3.05—Today Your Letter Says
3.30—Sincerely Yours
3.45—Irene Quinlan
4.00—C.P. News
4.05—Mexican Fiesta
4.15—Chuckles in the News
4.30—Fourteen-Thirty Club
5.00—C.P News
5.05—Lindsay Salute
5.45—Novatime

First R.C.A.F. Squadron Overseas Has Proud Record

Veterans of Canada's first squadron of flying fighters to go into action in Britain, these officers and their fellow "originals" have established impressive records in combat. It is just two years since they landed on British soil and in the Battle of Britain and the long daylight sweeps over German-held territory they have inflicted heavy losses. In the UPPER photo is Group Captain Ernest A. McNab, D.F.C., pictured in his fighter aircraft during the Battle of Britain, when as a squadron leader he was in command of the squadron. The three officers in the LOWER photos are: (LEFT) Squadron Leader A. Dean Nesbitt, D.F.C., another leader of the squadron; (CENTRE) Squadron Leader Keith Hodson of London, Ont., present commanding officer, and (RIGHT) Wing Commander W. R. McGregor, D.F.C., who succeeded Group Captain McNab.

Six D.F.C.'s Won By Men Of Canadian Squadron Who Went Into Action Against Nazis In 1940

By FLYING OFFICER BASIL DEAN, R.C.A.F.

LONDON.—Canada's first fighter squadron to proceed overseas—the only R.C.A.F. unit to serve during the Battle of Britain—has just celebrated its second anniversary. It was two years ago in June that the squadron landed in Great Britain.

Since that day, it has carved out a fine name for itself in the Battle of Britain. It accounted for a considerable number of German raiders, and since then took a leading part in the great daylight sweeps over Northern France which Fighter Command has been staking during the summers of 1941 and 1942.

Today it is commanded by Squadron Leader Keith Hodson, of London, Ont., former chief instructor at the service flying school in Moncton, N.B., with 2,000 flying hours in his log book. A former commanding officer, who was moved recently, is Squadron Leader A. G. Douglas, an R.A.F. pilot who was awarded the D.F.C. for his work with the squadron. Two other members of the squadron got D.F.C.'s at the same time—Flight Lieut. Eugene "Jeep" Neal of Quebec City and Flight Lieut. Ian "Ormie" Ormston, of Montreal. Seven decorations in all have been awarded to members of the squadron.

Two Squadrons Merge

The squadron was born from the amalgamation of two pre-war Canadian squadrons, No. 1, which was based at Calgary, nd No. 115, which had its headquarters at Montreal. The unification came at Dartmouth, across the bay from Halifax, at the end of May, 1940, just before the squadron came overseas.

The boys first got together on the boat early in June and by the time they landed at an English port were fairly well acquainted. First they were at "A" for a couple of days after landing, and then went to a station in the vicinity of "B" for three weeks. July 7 saw them at "X," not far from London. It was at the latter station they say, that "we found out what the war was all about."

A day or two before they were schedulde to leave for still another station, Jerry came over to leave his visiting card with the Canadians.

"That night we really got a pasting," the veteran members of the squadron recall. There were no casualties, however ,although a bomb went right through the orderly room. Some members of the squadron will tell you that this bomb was the only "good" one the Nazis have dropped in the whole war. It destroyed, it seems, many squardon records, including the crime sheets. All petty offences anyone had committeed prior to that date, therefore, were wiped out and forgotten.

The squadron moved on to another station according to schedule, however ,and it was at this new station, August 26, that it first went into combat as a unit. A few days previously Squadron Leader (now Group Captain), Ernest McNab, who later won the D.F.C., went on an operational trip with another squadron "just to see what it was like," and managed to shoot down an enemy aircraft. The first action as a squadron, however, was on August 26 and it was the date they lost their first pilot, FO. R. L. Richards.

Three Bombers Downed

It was a grand record for the first time out, however. The squadron was ordered to intercept 25 enemy bombers raiding Britain, and they did so with a vengeance. They destroyed three DO215's and damaged three others, and pretty well broke up the formation.

In the show that day were a number of pilots whose names have since become bywords in Canada in this war. There were Flight Liuetenants G. R. McGregor, A. Dean Nesbitt and V. B. Corbett, and Flying Officers Jean Paul Desloges, H. de Molson and D. B. Russell. Including the squadron leader, six of these men now wear the Distinguished Flying Cross.

Another big day in the life of the squadron was September 27. On that date, in repeated combat, the squadron's score was 11 enemy aircraft destroyed, one probable and three damaged. Only one Canadian was lost, FO. O. J. Paterson. A sad day was October 27, when four of the squadron's pilots were lost.

Two of the first Focke-Wulfe 190's shot down by Allied airmen went to the credit of the sqcadron on November 22, when the total score was four destroyed, one probable and four damaged. On that day F.-Lt. Ian Ormston, later to become a flight commander and holder of the Distinguished Flying Cross, got his first enemy aircraft. It was the first aerial combat, too, for another who was to become a flight commander and a D.F.C., F.-Lt. E. L. "Jeep" Neal. FO. H. A. "Hank' Sprague was reported missing in that day's operations, and is now a prisoner of war.

Then on February 12 of this year the squadron took part in the "Scharnhorst do" up the English Channel, and in this affair raised a score of two destroyed and two damaged. And although Jerry has become less and less anxious to meet Canadian and British airmen in combat, the squadron's score has steadily mounted. Many times this spring and early summer they have gone out over the Channel or over France without seeing an enemy, and other times he has fled home before the Canadians have been within firing distance, but still our squadron keeps at it.

Carry on Tradition

While many former members have gone to other squadrons the "newcomers" still carry on. There is Sgt. Don Morrison of Toronto, who has destroyed two enemy aircraft and helped destroy another, besides between two and three damaged on his board. There is Ian Ormston, who destroyed two and helped destroy another, besides a probable and a damaged. And there are many others.

There are two men now officers who have been with the squadron since it came overseas, and probably about 25 airmen. The "originals" among the officers are FO. C. W. Johnson, of Montreal, intelligence officer and FO. A. H. Warner of Calagry, engineer officer. FO. Johnson came overseas as a Leading Aircraftsman, gaining his commission for outstanding work, and FO. Warner was a warrant officer Class 2 when the boat docked. The latter is familiarly known as Igloo Warner by the way, because of a tour in the Eskimo country on photographic survey work with the R. C.A.F. before the war.

Among the airmen who came over with the spuadron and who are still with it are: F.-S. C. J. H. Fisher of Wadena, Sask. F.-S. James Coburn, Edmonton, Sgt. R. G. F. Fair of Black Cape, ue., Sgt. A. L. Kay, Westmount, Que. Sgt. W. C. Gunn of Vancouver, F.-S. J. W. Cantelon, who married a member of the Women's Auxiliary Air Force over here; Sgt. J. Moffat of Regina, and F.-S. J. M. Jacques of Montreal.

The squadron has, of course, had a number of homes since it came to Britain two years ago some very nice and some not so nice. In the latter category the boys remember a winter they spent in northern Britain, a winter all agreed was worse than any they had encountered in Canada. They were quartered in temporary huts, with no electric light. The pipes froze, the snow was feet deep and often the trains to and from the place were blocked for days. Even the highway was cut off, and a trip to any centre meant many hard hours of shovelling. Every one went around bundled to the ears all winter, and many of the lads grew beards, "to keep our faces warm."

In Historic Quarters

On the other side of the picture is a place where the squadron was quartered recently. It was a baronial castle not far from London. Its scores of rooms were lined with Rembrandts and Rubens and other old masters. The staircases were of oak and teak and mahogany, and 10 feet wide First constructed about 1500, the castle in pre-war days was, together with its many acres of grounds, completely self-contained, even to a brewery. Senior officers lived in a room in which Queen Elizabeth often stayed, and many of them bound in parchment, the airmen had a private swimming pool. The library contained some of the earliest books printed, and the music room was as big as the ballroom in many hotels. It was even complete with a ghost.

Many former members of the squadron have gone on to lead squadrons of their own or to responsible staff jobs, and promotions to senior Air Force rank have come to not a few of those who were once the greenest of youngsters. To every man who is in it or has been through it, however, it is "the best squadron in the Royal Canadian Air Force."

Silence To Honor Martyred Polish Women

OTTAWA, July 18.—(CP)—Plans are being made for Poles in Canada to observe one minute of silence July 30 in protest against German atrocities on women in Poland and to honor the memory of the "martyred" women.

The Canadian demonstration, being arranged by Poland's minister to Canada, Victor Podoski, will coincide with similar ones in the United Kingdom and Polish organizations elsewhere in the free world.

In Britain a special committee has been organized to plan the silent moment, under chairmanship of Helene Skiorska wife of Gen. Wladyslaw Sikorski, the Polish prime minister.

"A minute of silence seems on the face of it to be a bit futile," Mr. Podoski said today. "But word that the demonstration is held will get back to Germany. After the arrest of Krakow University professors leading men around the world expressed the strongest criticism of their interment. Within a few months most of them were freed.

"Even the Germans listen."

So, through Polish consulates, the word is going to Polish Canadians that at noon July 30—"the decision is time for the lunch hour so war work doesn't stop," said Mr. Podoski—they should spend one minute in silence.

Winnipeg with its 15,000 Poles, Toronto with 10,000 and Montreal with 8,000 will be the principal centres of protest against the German acts against women, but there are Polish settlements in many other cities—Hamilton, Brantford, St. Catharines, Windsor and Fort William in Ontario; Regina, Edmonton, Calgary and Vancouver.

All told, Mr. Podoski estimated, there are about 170,000 Polish-speaking persons in Canada.

10 Slot Machines Nabbed In Raid

FORT ERIE, Ont., July 18—(CP)—Headed by Sgt Thomas Wilkinson, the flying squad of the Ontario Provincial Police paid a totally unexpected visit to the adjacent village of Crystal Beach, on Lake Erie, eight miles west of here yesterday afternoon and seized 10 slot machines.

Crystal Beach municipality licenses slot machines at the rate of $300 per year for the first machine and $20 for each additional one The 10 machines were loaded on a truck and taken to Toronto. No charges were laid.

This is the second time the squad has visited this area, two raids on alleged bookmaking establishments being made here on May 6, resulting in one jail sentence and several fines.

Urge School Boys Stay On The Farm

TORONTO, July 18. — (CP). — A special appeal to High School boys, who will shortly complete the 13 weeks on the farm needed to obtain their year's scholastic standing was issued today by Alex MacLaren, Director of the Ontario Farm Service Force.

"Were they to leave now it would seriously impede harvesting operations," Mr. Maclaren said. "The farmers are going to need every bit of help they can get for the next six weeks."

Leamington, Harrow, Blenheim and Pelee Island need 150 boys by August 10 for six weeks for peach, tobacco and potato crop harvesting, as well as general farm work ni Essex and Kent counties.

There are 156 boys in these camps right now, but double that number are needed.

'Peg Mercy Killing

WINNIPEG, July 18.—(CP).—Police today investigated Winnipeg's first "mercy killing."

The victim was Mrs. Elsie L. Davis, 66-year-old legless invalid, who was clubbed to death in her Elmwood suburban home late last night.

George H. Davis, the 68-year-old husband, was taken into custody and is held pending investigation. He made a statement to police shortly after his arrest but its contents were not divulged.

Midway Hero

Major Lofton R. Henderson, 39, U.S. Marine Corps, who, it has been officially announced by the navy in Washington, disdained 'bailing out' of his disabled Marine Corps bombing plane, and instead dived squarely down the funnel of a Jap aircraft carrier, during the dramatic battle for Midway Island.

TREASURER'S SALE OF LANDS FOR TAXES

COUNTY OF PETERBOROUGH.

TO WIT:

BY VIRTUE OF A WARRANT made under the hand of the Warden and Seal of the County of Peterborough and to me directed, bearing date the 6th Day of June, in the year of our Lord, One Thousand Nine Hundred and Forty-two I am commanded under the authority of the Statutes in that behalf, to levy on the land hereinafter mentioned and described, for the arrears of taxes due thereon, with the costs as hereinafter directed by the said Act. Therefore I give notice that unless the said arrears and costs are sooner paid I will proceed to Sell by Public Auction at the Court House in the City of Peterborough on the Sixth Day of October, 1942, at the hour of Ten o'clock (D.S.T.) in the Forenoon, the said Lands or so much thereof as may be necessary for the Taxes, and all lawful charges incurred, in and about such Sales, and the collection of the Taxes.

A List of the Lands for Sale for Arrears of Taxes will be published in The Ontario Gazette on Saturday, July 4th, 1942. Copies of the List of Lands for Sale may be had in my Office.

BELMONT.

Part.	Lot	Con.	Acres	Years in Arrears	Tax	Costs	Total	Owner	Remarks
S½	1	1	100	1939	$12.17	$3.02	$15.19	Arthur Sweet	P
W½	3	1	90	1939	12.17	3.02	15.19	John Leonard	P
	7	1	110	1939	33.93	3.57	37.50	Geo. Aunger	P
	18	1	200	1938-9	41.48	3.76	45.24	Warden Crippen	P
W½	19	1	100	1939	34.99	3.59	38.58	Belmont Bessemer Iron Ores Ltd.	P
	32	1	200	1939	10.83	2.99	13.82	A. McFarlane	P
W½	10	2	100	1937	18.17	3.17	21.34	Frederick Ellis	P
W½	1	3	100	1939	14.61	3.08	17.69	John Lisle	P
Pt. E½	15	3	4	1938	18.28	3.18	21.46	Roger Young	P
W½	7	4	100	1938-9	28.49	3.43	31.92	Ellen Brunton	P
N.W. Pt.	5	5	¼	1937 & 9	11.79	3.01	14.80	Bessie McGowan	P
N.W. ¼	29	6	50	1939	4.63	2.97	7.60	J. W. Sterns	P
N.E. Pt.	5	7	45	1938	1.99	2.97	4.96	Carrie McGowan	P
N.W. ¼	7	7	50	1939	9.04	2.97	12.01	Ronald Clark	P
W½	7	7	100	1937	7.96	2.97	10.93	Wm. Daniels Est.	P
Pt.	12	7	¼	1939	11.18	3.00	14.18	Wilhelmina Fraser	P
E½	13	7	100	1936	22.11	3.27	25.38	Charles Ellis	P
E½	11	9	108	1937 & 9	22.12	3.27	25.39	Walter Davidson	P
N.E. Pt.	14	9	2	1939	6.30	2.97	9.27	Chas. Petherick	P
W½	14	10	100	1938-9	32.57	3.53	36.10	Herbert Hoard	P
E½	17	10	100	1936	50.21	3.97	54.18	Theo. McArthur	P
	31	10	177	1938-9	16.42	3.13	19.55	Chas. Munroe	P
E½	15	11	100	1937	598	2.97	8.95	Alex. McArthur	P
W½	27	11	100	1939	4.29	2.97	7.26	Bruce Parker	P
N½ of W½ of E½	27	11	25	1939	2.14	2.97	5.11	Bruce Parker	P
E½	30	11	100	1938-9	5.09	2.97	8.06	Chas. Munroe	P
	28	12	60	1939	8.58	2.97	11.55	Fred Miles	P
Cordova Plan	18	—	¼	1937 & 9	13.25	3.05	16.30	Herbert Chard	P
Cordova Plan	19	—	¼	1939	8.75	2.97	11.72	Fred Wilkins	P
Cordova Plan	131	—	¼	1939	1.31	2.97	4.28	J. P. Dale	P
Spoons Islands, Nos. 1 and 2, Belmont Lake	—	—	2½	1939	11.18	3.00	14.18	J. D. Fletcher	P
Two Sisters Islands Nos. 4 and 5, Belmont Lake	—	—	1½	1939	7.45	2.97	10.42	J. D. Fletcher	P
Islands, Haslett's Survey, Belmont Lake, Plan 4, Picnic Isl. No. 3, 7 rods 6 perches, Raft Isl. No. 4, 26 perches, Schooner Island, No. 5, 3 rods 10 perches, Mary's Isl. No. 6, 3 acres 2 rods 36 perches	—	—	—	1939	5.59	2.97	8.56	J. B. McWilliams	P
Islands, Haslett's Survey, Belmont Lake, Plan 3, Island No. 3 Rocks, 12 perches, Shore Isl. No. 6, 1 rod 24 perches, Harbor or Cove Isl. No. 7, 2 acres 1 rod, Rocks Isl. No. 9, 13 perches, Rocks Isl. No. 10, 2 perches, North Isl. No. 11, 1 rod 7 perches, Rocks Isl. No. 13, 10 perches	—	—	—	——	20.50	3.23	23.73	J. B. McWilliams	P
McCutcheon's Plan Lot 14, Pt.	16	7	¼	1939	2.10	2.97	5.07	Dr. A. E. Morgan	P
McCutcheon's Plan Lot 15, Pt.	16	7	¼	1939	16.79	3.14	19.93	Dr. A. E. Morgan	P
Blairton, Plan, King St., Lots 1, 2, 3, 4, 5 & 6	—	—	1¼	1939	2.43	2.97	5.40	Geo. Aunger	P
Plairton Plan, Queen Street	11	—	¼	1939	7.20	2.97	10.17	Eliza Peterson	P

METHUEN.

Part.	Lot	Con.	Acres	Years in Arrears	Tax	Costs	Total	Owner	Remarks
	2	2	200	1939	$ 9.88	2.97	$12.85	Arthur Lisle	P
	5	2	200	1939	9.15	2.97	12.12	L. H. Vaness	P
Pt. W½	17	2	10	1939	1.65	2.97	4.62	Howard Dafoe	P
Cen. Pt. W½	17	2	10	1938-9	9.27	2.97	12.24	Darwin Felder	P
Pt. W½	17	2	10	1939	3.29	2.97	6.26	Howard Dafoe	P
Pt. W½	17	2	10	1939	1.62	2.97	4.59	Howard Dafoe	P
W. Pt.	17	2	10	1939	1.62	2.97	4.59	Howard Dafoe	P
W. Pt.	17	2	10	1938-9	3.30	2.97	6.27	John Weston	P
S½ of S½ of W½	4	3	25	1938	11.77	3.01	14.78	Dr. Don. Dante	P
N½ of S½ of W½	4	3	25	1938	4.70	2.97	7.67	Chas. A. Carroll	P
W½ of S½	9	3	50	1939	4.57	2.97	7.54	Miss M Thornton	P
S½	3	4	100	1939	25.30	3.35	28.65	Edwin Hubble	P
N.W. Pt. W½	4	4	30	1939	5.42	2.97	8.39	Howard Dafoe	P
W½	5	4	100	1937-8-9	92.80	5.04	97.84	Stuart Dulmage	P
W½	29	4	100	1937 & 9	12.17	3.02	15.19	Frank Carroll	P
E½	32	4	100	1937-8-9	43.18	3.80	46.98	Stephen McCall	P
Pt.	3	6	20	1939	2.29	2.97	5.26	Carl W. Markham	P
W. 20 Ac. of E½	3	6	20	1939	4.57	2.97	7.54	Rudolph Wagner	P
Pt.	3	6	20	1939	2.29	2.97	5.26	Mrs. Edith Heath	P
Pt. E½ of E½	3	6	20	1939	4.10	2.97	7.07	Chas. J. Burgess	P
Pt. W½	3	6	20	1937-8-9	13.27	3.05	16.32	Campion Canoe Club	P
Pt. W½	3	6	20	1939	3.29	2.97	6.26	Alfred Maurer	P
	2	7	200	1937	2.36	2.97	5.33		P
S.W. Pt.	14	8	4	1939	329	2.97	6.26	Alfred Maurer	P
Pt. E½	15	8	28	1939	1.62	2.97	4.59	Miss M. Thornton	P
Pt. E½	15	8	28	1939	1.62	2.97	4.59	Henry Trumeter	P
E½ of W½	15	8	50	1939	3.29	2.97	6.26	Ed. B. Schilliers	P
Cottages	29	8	2	1939	21.43	3.25	24.68	Joseph Lean	P
Pt.	31	8	3	1935-6-7	40.26	3.72	43.98	R. H. Marks	P
Pt.	31	8	50	1939	3.29	2.97	6.26	Geo. R. Webb	P
E½	2	9	100	1939	7.18	2.97	10.15	Nelson J. Smith	P
N.W. ¼	13	9	50	1939	4.57	2.97	7.54	Harold E. Gabb	P
Pt.	30	9	1	1939	8.24	2.97	11.21	Wm. McCall	P
	1	10	200	1937-8	21.66	3.26	24.92	Walter Davis	P
W½	18	10	100	1937-8-9	9.64	2.97	12.61	G. A. Stacey	P
	1	12	60	1939	19.17	3.20	22.37	Archie Miles	P
Dingman's Plan, Lots 3, 4, 6, 7 and 10, Pt.	17	2	—	1939	10.69	2.99	13.68	Howard Dafoe	P
Island No. 2A, Jack's Lake	—	—	2 71/100	1939	3.29	2.97	6.26	Est. H. G. Robbins	P
Island No. 3B, Jack's Lake	—	—	41/100	1939	.99	2.97	3.96	Est. H. G. Robbins	P
Island No. 7A, Jack's Lake	—	—	32/100	1938-9	3.99	2.97	6.96	Est. H. G. Robbins	P
Island No 9, Jack's Lake	—	—	31/100	1939	1.31	2.97	4.28	Est. H. G. Robbins	P
Island No. 10, Jack's Lake	—	—	1 41/100	1939	1.65	2.97	4.62	Est. H. G. Robbins	
Island No 13, Jack's Lake	—	—	36/100	1939	.99	2.97	3.96	Est. H. G. Robbins	P
Island No. 15, Jack's Lake	—	—	65/100	1939	1.31	2.97	4.28	Est. H. G. Robbins	P
Island No. 18, Jack's Lake	—	—	20/100	1939	.68	2.97	3.65	Est. H. G. Robbins	P
Island No. 22, Jack's Lake	—	—	73/100	1939	1.65	2.97	4.62	Est. H. G. Robbins	P
Island No. 25, Jack's Lake	—	—	10/100	1939	.32	2.97	3.29	Est. H. G. Robbins	P
Island No. 26, Jack's Lake	—	—	3 36/100	1939	4.61	2.97	7.58	Est. H. G. Robbins	P
Island No 27, Jack's Lake	—	—	1 15/100	1939	1.65	2.97	4.62	Est. H. G. Robbins	P
Island No 28, Jack's Lake	—	—	83/100	1939	1.65	2.97	4.62	Est. H. G. Robbins	P
Island No. 29, Jack's Lake	—	—	2 57/100	1939	2.31	2.97	5.28	Est. H G. Robbins	P
Island No 35, Jack's Lake	—	—	26/100	1939	.68	2.97	3.65	W. H. Delaney	P
Island No 36, Jack's Lake	—	—	6 6/100	1939	3.95	2.97	6.92	Est. H G Robbins	P
Island No 37, Jack's Lake	—	—	49/100	1939	1.31	2.97	4.28	Est. H. G. Robbins	P
Island No 39, Jack's Lake	—	—	6 81/100	1939	4.28	2.97	7.25	Est. H. G. Robbins and F. L. Harvey	P
Island No. 40, Jack's Lake	—	—	54/100	1939	1.31	2.97	4.28	Jack Gibson	P
Island No 42, Jack's Lake	—	—	2 81/100	1939	2.31	2.97	5.28	Est. H. G. Robbins	P
Island No. 43, Jack's Lake	—	—	96/100	1939	1.65	2.97	4.62	Est. H. G. Robbins and W. H. Delaney	P

BURLEIGH SOUTH.

Part.	Lot	Con.	Acres	Years in Arrears	Tax	Costs	Total	Owner	Remarks
W½	8	6	100	1939-40	$18.51	$3.18	$21.69	Wilbert Lean	P
W. Pt.	12	6	40	1939-40	9.21	2.97	12.18	John Spencer	P
W. Pt.	11	7	100	1938-9-40	13.99	3.07	17.06	D. Maloney	P
	10	8	355	1939	8.42	2.97	11.39	B. Blastorah	P
W½	6	10	100	1939-40	9.21	2.97	12.18	Jer'h Cummings	P

BURLEIGH NORTH.

Part.	Lot	Con.	Acres	Years in Arrears	Tax	Costs	Total	Owner	Remarks
	3	7	100	1939-40	$11.53	$3.01	$14.54	G. W. Hatton Est.	P
	5	9	100	1939-40	9.21	2.97	12.18	Jere'h Cummings	P

ANSTRUTHER.

Part.	Lot	Con.	Acres	Years in Arrears	Tax	Costs	Total	Owner	Remarks
Cen. Pt.	36	1	3	1939	$5.97	$2.97	$8.94	Geo. Stevens	P
	35	2	100	1937, 39-40	115.62	5.61	121.23	Alex. McCall	P
	30	4	100	1939	9.09	2.97	12.06	Roland Tucker	P
N½	37	4	50	1939-40	7.69	2.97	10.66	Maggie Young	P
N. Pt.	38	4	40	1939-40	5.92	2.97	8.89	Maggie Young	P
N. Pt.	39	4	10	1939-40	1.23	2.97	4.20	Maggie Young	P

CHANDOS.

Part.	Lot	Con.	Acres	Years in Arrears	Tax	Costs	Total	Owner	Remarks
S½	A	2	96	1939-40	$13.69	$3.06	$16.75	Sidney McCauley	P
W½	27	2	50	1939-40	12.88	3.04	15.92	Georgina Woods	P
W½ of W½	30	3	25	1939-40	6.57	2.97	9.54	Isaac Beach	P
E½ of E½	30	3	25	1939-40	6.61	2.97	9.58	Edmund Curral	P
Pt.	7	5	½	1939	17.61	3.16	20.77	Mrs. L. Brown	P
	28	5	100	1939-40	15.99	3.12	19.11	Percy Bullied	P
	28	6	100	1939	8.79	2.97	11.76	Wilbur Winter	P
Pt.	7	7	1	1939-40	28.32	3.43	31.75	Lillian Charles	P
Pt.	6	8	½	1939-40	21.10	3.25	24.35	Herbert Wehrman	P
	3	9	97	1939-40	17.75	3.17	20.92	Asa Downer	P
	4	9	97	1939-40	10.60	2.98	13.58	Asa Downer	P
Pt.	11	10	¼	1939-40	13.87	3.07	16.94	Gladys Russaw	P
Pt.	13	10	1	1939-40	14.32	3.08	17.40	Ed. Tanner	P
Sub. Lot 9	9	12	10	1939	2.34	2.97	5.31	Robert Jones	P
	23	13	100	1939-40	21.77	3.27	25.04	M. Fitzsimmons	P
	4	13	100	1939-40	15.50	3.11	18.61	John Laroch	P
	5	13	100	1939-40	12.44	3.03	15.47	Bruce Parker	P
	6	13	100	1939-40	15.59	3.11	18.70	Bruce Parker	P
	8	13	95	1939-40	26.75	3.39	30.14	John O'Brien	P
	24	14	91	1939-40	31.22	3.50	34.72	M. Fitzsimmons	P
	25	14	100	1939-40	31.22	3.50	34.72	M. Fitzsimmons	P
	15	15	100	1939	5.14	2.97	8.11	Albert Wease	P
	27	15	100	1939-40	23.31	3.30	26.61	Thomas Mills	P
	26	16	95	1939-40	13.42	3.05	16.47	Fred Garrett	P
	32	16	137	1939	1.37	2.97	4.34	James Tinney	P
	24	17	100	1939-40	6.24	2.97	9.21	Jas. Rosebush	P

DOURO.

Part.	Lot	Con.	Acres	Years in Arrears	Tax	Costs	Total	Owner	Remarks
S.W. ¼	18	2	50	1939	$ 3.08	$2.97	$ 6.05	Allen Hayes	P
W½	12	3	75	1939-40	62.47	4.28	66.75	Chas. Crowley	P
Bro. Frt. Bldgs.	7	10	—	1937-8-9	12.19	3.02	15.21	H. Harding	P
Block E, Plan 15	5	11	2	1939-40	12.91	3.04	15.95	O'Sullivan & Flannigan Est.	P

DUMMER.

Part.	Lot	Con.	Acres	Years in Arrears	Tax	Costs	Total	Owner	Remarks
N. Part, Island 7	—	—	112	1938-9	$19.16	$3.20	$22.36	R. M. Colville	P
Island No 43	—	—	1½	1939	17.48	3.16	20.64	F. W. Bower	P
Island No 43A	—	—	46/100	1938-9	12.47	3.03	15.50	Miss F. M. Hughes	P
Island No 102	—	—	¾	1936	3.06	2.97	6.03	Borland	P
Island No. 115	—	—	7 1/3	1936	7.35	2.97	10.32	Austin	P
Pt. Shore	29	1	½	1939	6.22	2.97	9.19	J. E. Ellis	P
W½	25	1	100	1938-9	19.84	3.22	23.06	Samuel Abbott	P
E½	25	1	100	1938-9	33.14	3.57	36.71	Samuel Abbott	P
Pt. W½	29	1	1	1938-9	32.33	3.53	35.86	R. G. Montgomery	P
Pt. W½	29	1	1	1938-9	25.76	3.36	29.12	Robert Baker	P
W. Cor. Shore Frt	29	3	½	1939	2.21	2.97	5.18	Mrs. E. Dunford	P
E½	23	4	100	1939	3.21	2.97	6.18	Harry Morgan	P
E½	24	4	100	1936 & 8-9	101.75	5.26	107.01	Mrs. F. Darling	P
W½	24	5	100	1938	3.21	2.97	6.18	Wm. Tinger	P
Pt.	33	7	75	1938-9	6.16	2.97	9.13	Ackerman Estate	P
N.E. Pt. W½	10	8	5	1939	.77	2.97	3.74	Old Colony Fur Farm	P
S.E. Pt. W½	11	8	20	1938	1.37	2.97	4.34	W.H. Montgomery	P
S.E. Cor. and N. E. Pt. E½	11	8	39	1938	1.38	2.97	4.35	W.H. Montgomery	P
E½	16	8	100	1939	7.31	2.97	10.28	Roy Leeper	P
Pt. Shore	32	8	¾	1938-9	9.25	2.97	12.22	E. P. Clarkson	P
Pt. Shore	32	8	1/40	1939	13.03	3.05	16.08	W. Stoney Lake Cottagers' Assoc.	P
Pt. Shore	32	8	2	1939	15.92	3.12	19.04	Mrs. J. Craig	P
E½	20	9	100	1938-9	9.25	2.97	12.22	Jas. Gardner Est.	P
E½	7	9	100	1934	24.71	3.32	28.03	J. Williamson Est	P
Pt. W½	27	9	30	1938-9	1.99	2.97	4.96	R. L. Steele	P
Pt. Short Frt.	32	9	½	1939	4.56	2.97	7.53	Mrs. V. Fletcher	P
Pt. W½	32	9	¼	1939	6.33	2.97	9.30	G. K. Nicholson	P
W½	13	10	100	1939	4.29	2.97	7.26	Clayton Dudley	P
	22	10	200	1939	2.84	2.97	5.81	Herbert Edmunds	P
	23	10	200	1939	2.84	2.97	5.81	Herbert Edmunds	P
Pt. E½	29	10	5	1938-9	9.25	2.97	12.22	Chas. Bennington	P
E½	12	11	100	1935-6 & 9	34.03	3.57	37.60	Chas. and Wellington Little	P
E½	13	11	100	1935-6 & 9	22.68	3.29	25.97	Chas. and Wellington Little	P
	14	12	160	1935-6 & 9	28.39	3.43	31.82	Chas. and Wellington Little	P
Pt.	31	12	16	1938	1.25	2.97	4.22	Joseph Grant	P
Plan 3, S½ Blk. 2	—	—	4 39/100	1938-9	9.43	2.97	12.40	W. M. Jones	P
Plan 7	6	—	2	1938-9	27.00	3.40	30.40	Mrs. Baker	P
Plan 8, South of Lots less Holloway Pt.	—	—	7	1938-9	6.16	2.97	9.13	Wm. Murphy	P
Plan 8	4	—	¼	1938-9	22.07	3.27	25.34	Dr. J. C. Mackay	P
Plan 8	5	—	⅜	1935-6-7-8-9	109.50	5.46	114.96	Dr. J. C. Mackay	P
Plan 13, Lots 2, 3, 4, 5, 6 & 7	—	—	5	1938-9	56.99	4.15	61.14	Wm. Murphy	P
Plan 14	20	—	½	1939	22.25	3.28	25.53	Mrs. H. G. Buck	P
Plan 14	21	—	½	1938-9	37.81	3.67	41.48	Miss G Reynolds	P
Plan 15	17	—	¼	1939	15.92	3.12	19.04	C. W. Lees	P
E. Peterboro St.	3	—	1/5	1939	24.59	3.33	27.92	Samuel Bell	P

ENNISMORE.

Part.	Lot	Con.	Acres	Years in Arrears	Tax	Costs	Total	Owner	Remarks
N½	2	6	100	1936-7 & 9	$142.88	$6.20	$149.17	Patrick Twomey	P
S½	11	6	100	1936-7 & 9	291.93	10.02	301.95	Jerome Hoar	P
S. Pt. N½	1	8	4)						
Pt.	1	9	¼)						
Pt.	1	10	Isl'd)	1939	14.63	3.08	17.71	Hy Wood	P
N.E. Cor.	4	10	1	1939	9.81	2.97	12.78	Mrs. M. Costello	P

GALWAY.

Part.	Lot	Con.	Acres	Years in Arrears	Tax	Costs	Total	Owner	Remarks
N.E. Cor.	20	5	50	1936-7-8, 40&41	$ 7.59	$2.97	$10.56	C. P. Doherty	P
	1	4	100	1939-40	18.33	3.18	21.51	John Coulter	P
	2	4	100	1939-40	18.33	3.18	21.51	John Coulter	P
	18	4	100	1938, 40-41	8.30	2.97	11.27	R. S. Frost	P
	19	4	100	1938, 40-41	8.31	2.97	11.28	R. S. Frost	P
	22	8	100	1939-40-41	14.38	3.08	17.46	Stafford Hickey	P
	4	9	100	1939-40	19.12	3.20	22.32	Ira Peters	P
	25	9	100	1939-40-41	8.53	2.97	11.50	Tom Pearson	P
	2	12	100	1938-9-40-41	66.13	4.37	70.50	H. Scarlett	P
E½	4	12	50	1938-9-40-41	16.50	3.13	19.63	H. Scarlett	P
	35	13	100	1939-40-41	8.53	2.97	11.50	Tom Pearson	P
	10	14	100	1938-9-40-41	27.13	3.40	30.53	R. Phillips	P
	11	14	100	1939-40-41	8.53	2.97	11.50	Tom Pearson	P
	30	14	100	1939-40-41	14.27	3.08	17.35	J. W. Armstrong	P
	31	14	100	1939-40-41	7.11	2.97	10.08	J. W. Armstrong	P
	32	14	100	1939-40-41	7.11	2.97	10.08	J. W. Armstrong	P
W½	33	14	50	1939-40-41	3.54	2.97	6.51	J. W. Armstrong	P
	2	15	100	1939-40-41	31.70	3.51	35.21	C. P. Doherty	P
E½	17	17	50	1938-9-40-41	19.30	3.20	22.50	A. Gillian	P
	18	17	100	1938-9-40-41	19.30	3.20	22.50	Jos. Grossman	P
E½ of W½	19	18	25	1939-40-41	19.79	3.22	23.01	A. C. Lamb	P
W½ of E½	19	18	25	1939-40	13.63	3.06	16.69	Etta Richman	P

CAVENDISH.

Part.	Lot	Con.	Acres	Years in Arrears	Tax	Costs	Total	Owner	Remarks
Pt.	12	1	1	1939-40-41	$14.47	$3.08	$17.55	Geo. Goodfellow	P
	16	4	100	1939-40-41	18.10	3.17	21.27	N. Windover	P
S. Pt.	18	5	8½	1939-40-41	16.10	3.12	19.22	J. H. Burnham Es.	
S. Pt.	19	5	3½	1939-40-41	15.84	3.11	18.95	J. H. Burnham Es.	P
N¼	6	10	25	1939-40-41	14.47	3.08	17.55	Hugh Given	P
	6	14	100	1939-40-41	14.47	3.08	17.55	Rufus Smith	P
N. 10 Acres	9	14	10	1936	6.33	2.97	9.30	E. J. Macdonald	P
S. Pt.	9	14	90	1939-40-41	14.47	3.08	17.55	J. Handley	P

HARVEY.

Tax Costs Total Owner Re-marks Part. Lot Con. Acres Years in Arrears

Part.	Lot	Con.	Acres	Years in Arrears	Tax	Costs	Total	Owner	Remarks
Pt.	4	1	—	1939	$ 4.48	$2.97	$ 7.45	Ross Wilde	P
Pt.	5	1	200	1939-40	43.81	3.81	47.62	Minerva Mienstein	P
Island No. 45, Ball Lake	—	—	75	1939-40	8.83	2.97	11.80	Fred Burnham	P
Island No 26, Lovesick Lake	—	—	1	1939-40	11.10	3.00	14.10	Casement Estate	P
Island No 38, Lovesick Lake	—	—	2	1939-40	61.35	4.25	65.60	LaPlante Estate	P

NORTH MONAGHAN.

Part.	Lot	Con.	Acres	Years in Arrears	Tax	Costs	Total	Owner	Remarks
S½	4	7	100	1939	$25.71	$3.37	$29.08	Matilda Wright	P
N.E. ¼	5	8	50	1939-40	29.84	3.47	33.31	Jon. Solomon Est.	P
N.W. Pt.	11	10	10	1939	23.13	3.30	26.43	Herb. and Charlotte Doig	P
39' W. of E. 39' 19) 39' W. of E 78' 6" 8) Plan 40	—	—	¼	1937-8-9	61.85	4.27	66.12	Annie Anderton	P
Plan 44, Lots 15 and 32	—	—	¼	1939-40	9.95	2.97	12.92	Mrs. H. Sadler	P
Plan 45, Lot 267	—	—	⅛	1939-40	5.22	2.97	8.19	Maud Drummond Estate	P
Plan 49, Lots 7&8	—	—	⅛	1939	4.63	2.97	7.60	John and Maud Masters	P
Plan 49, Lots 53 & 54	—	—	¼	1937-8-9-40	51.72	4.02	55.74	Roy Milligan	P
S½, Plan 40	98	—	⅛	1937-8-9-40	41.55	3.76	45.31	Ernest Dew	P
Plan 52, Lots 93, 94, 95	—	—	½	1939	7.07	2.97	10.04	Walter McGregor	P
Plan 56, Lots 5, 6, 7	—	—	¾	1938-9-40	22.73	3.29	26.02	Arthur Martill	P
Plan 56, Lots 33, 34	—	—	¼	1939-40	9.50	2.97	12.47	David Kier	P

OTONABEE.

Part.	Lot	Con.	Acres	Years in Arrears	Tax	Costs	Total	Owner	Remarks
N.W. Cor.	32	2	2	1937-8-9-40	$ 2.97	$2.97	$ 5.94	John Tripp	P
W½	28	4	100)						
E½	29	4	90)	1933-6	241.26	8.75	250.01	Austin Hogan	P
W½	27,28	5	200)						
Pt. W½	29	5	52)	1936-7-8-9-40	446.36	13.87	460.23	Dalton Stewart	P
Pt. W½	18	6	⅛	1935-6 & 40	34.24	3.58	37.82	Malc. Fredenburg	P
Pt.	18	6	¼	1936-7	53.40	4.06	57.46	Nelson Spiers	P
Pt.	18	6	½	1935-6-7	34.16	3.57	37.73	Wm. Redpath	P
E½	21	7	100)						
W½	21	6	100)	1936-7-40	367.98	11.92	379.90	Melville Pimmett	
Pt. N½ of W½	7	7	78	1936, 8-9-40	388.86	12.44	401.30	Kate Houl	P
S. Plan 34, Pt	13	7	¼	1936-7-8-9	39.11	3.70	42.81	John Edwards	P
Pt.	13	7	⅛	1936-7-8-9-40	149.55	6.46	156.01	D. H. Moore	P
Pt. E½	13	7	35	Int. on 1937	4.15	2.97	7.12	Alfred Fletcher	P
E½ & N.W. ¼	24	7	150)						
Pt. W. Pt	12	11	65)	1937, 9-40	513.53	15.56	529.09	A. P. Donaldson	P
N.W. Cor.	13	11	1	1936-7-8-9-40	28.31	3.43	31.74	Richard Orde	P
Pt. (Cottage)	26	14	—	1938-9-40	8.47	2.97	11.44	Horace Naish	P
W½	16	16	100	1935 Int.	6.70	2.97	9.67	Richard Stewart	P
Pt.	4	12	—	1935&40	6.49	2.97	9.46	George Crooks	P

SMITH.

Part.	Lot	Con.	Acres	Years in Arrears	Tax	Costs	Total	Owner	Remarks
Pt.	13	6	15	1939-40	$16.23	$3.12	$19.35	J. J. Crowley	P
Pt.	29	9	½	1939	25.06	3.35	28.41	Isabella Walton	P
Bro. Pt.	37	12	1	1939-40	42.79	3.79	46.58	Fred Johnston	P
Plan	148 W.C.R.		¼	1939	3.14	2.97	6.11	N. Douros	P
Plan 43	149,150 W.C.R.		1 1/3	1939	35.98	3.62	39.60	N. Douros	P
Plan 46, Lots A, B, 10, 11, 12	—	—	4	1939-40	18.56	3.18	21.74	E. B. Clegg	P
Plan 44, Isl'd 21	—	—	¼	1937-8-9-40	10.35	2.98	13.33	J. W. McClelland	

J. A. BATTEN,
Treasurer, County of Peterborough.

The Peterborough Examiner

VOL. LXXXVI, No. 15 — PETERBOROUGH, SATURDAY, JULY 18, 1942 — PAGE 9

MAIN STREET TOPICS

MARKET PRICES.
Potatoes opened at 70 cents peck on the Market this morning, the usual tuning up before competition gets to work. Raspberries were 30 and 35 cents a quart, almost in the same class as the black currants since they opened their 1942 season at a decidedly strong 35 cents a box —take it or leave it.

SUB-LIEUTENANTS GRADUATE.
F. M. Tovell of Port Hope was a member of the class of 3 naval sub-lieutenants who graduated to-day from the Royal Canadian Navy Training School at King's College, Halifax. The majority of the grads came from Ontario and Quebec.

PICKING TOMATOES.
John Williams of North Monaghan, cut 3000 bloom stalks from his Sweet William for the florists in Decoration Day and sold an additional eighty-five bouquets. He has been picking ripe tomatoes since Wednesday. One of his plants with its fruit was shown at Joe Chimenti's stand on the market his morning. They are the Stokedale tomato and have responded bountifully to Mr. Williams' care.

NICE GOING
Sure-footedness and nerve are two of the requisites needed by the gentleman who cleans the second floor windows in the Kresge Building. While vigorously engaged in scrubbing the wide panes of glass, all he had between him and the sidewalk was a very narrow stone ledge, and he scrambled around quite at ease, practically hanging on by his toe nails.

WANTS A FRIEND.
One bright eyed little wire-haired pup, who got rather bored with his own company, after his master had left him shut up in the car, was sitting up with his two front paws resting on the window sill and eagerly watching the passing sidealk traffic, early this morning. Nothing escaped his keen gaze as his eyes beamed friendliness on all who passed, even though his head barely cleared the sill.

TOO MUC HWATER.
The rain came down so heavily early Friday evening that the catch basins in East City could not carry the water away. Deep pools formed at several points, and motorists had to drive with caution to avoid trouble. At the east end of Hunter street bridge, half way between Mark street and Driscoll Terrace and half way between Douro and Hunter on Rogers were the bad spots

REMEMBER.
Rotarians are asked to note a change in time at this week's meeting. The regular session will be held at 6.30 p.m. when all the voluntary non-members who assisted at the Carnival will be entertained. There will be no official speaker at the meeting, but a special musical program under the direction of Harry Northrop, assisted by Wes Brown, will be given, along with several local artists, among whom are Jack Smith and Bob Hendry.

WATCH THOSE LIGHTS.
According to an amendment to the Highway Traffic Act, April 1942, it is a breach of the act to make a right turn against a red light without coming to a full stop. It is also a breach of the act to drive through the intersection when the green and amber lights are showing simultaneously. Police have started checking up on the motorists who take a quick right turn without stopping as this is a dangerous habit, and gives pedestrians little chance to get clear.

WANTS AN ACCIDENT.
Cars will not drive themselves, and apparently there are some who forget this fact. A man driving a large blue car down George street Saturday morning had both hands off the wheel while he lit a cigarette. He was also listening to the radio and for his further enjoyment had the morning paper laid across the steering wheel.

BIRDS POISONED.
Reports from the Engleburn Avenue district indicate that some person has set out poison and the song birds are getting it. Ten birds were found dead on one Engleburn lawn and while it is unlikely that the poison was set out for th birds, it is nevertheless taking heavy toll of them. Whoever has done this should remove the poison at once, as there is a severe penalty for this act.

Alert Employees Prevent Fire In Cloth Mill

CAMPBELLFORD, July 18 (ENS) —Alert employees of the Campbellford Cloth Company who spotted the blaze from the second floor of the mill prevented a serious fire here early Friday morning. The blaze had grown spectacular by the time the fire siren sounded and as sleepers looked from windows in the early morning to see flames shooting up into the sky they hurried to the scene and some from the Queen and George street area didn't take time to do more than don a bath robe over pyjamas. By the time the firemen arrived under Chief C. B. Williams, who ordered a line of hose laid, several neighbors of Harry Simpson, whose chicken coop was fast becoming a total loss, had already begun tossing pails of water on a wooden fence that was bringing the flames to within twenty feet of the Simpson house where Mr. Simpson and his three children had been sleeping peacefully only a few minutes earlier. The fact that it was a windless night was all that saved several frame dwellings and the United church, all close enough to be in the danger zone. Cause of the base was not determined and damage was estimated at $100.00.

Two Girls Hurt When Car Skids

Two young Toronto girls were injured, one of them seriously, when the car in which they were passengers, went into a skid and rolled over in the ditch on Highway 28, late Friday afternoon.

Miss Margaret Priestman, age 18, of 8 Cliton street, Toronto is belived to be suffering from a fractured back, between the shoulder blades, and Miss Barbara Cattell, same address, aged 20, is suffering from extensive bruises and shock. Fred Caslick, a boarder at 332 Rubidge street, said to have been the driver of the car, is also in hospital suffering from lacerations of the scalp and shock. Carmen Cross, 302 Margaret avenue, who is believed to be the owner of the car, was slightly injured and was released from the hospital late last evening.

According to Provincial Contable Lloyd McClure who investigated the accident, Fred Caslick was driving west on Highway 28 into the city. He attempted to pass a truck going in the same direction just west of the Water Trough hill, when the car went into a skid, hit the ditch, gave a three quarter roll and smashed into a maple tree.

Sacred Concert
Presenting
PAUL & RUTH JOHNSON
Sunday Nite 9 P.M.
NAZARENE TENT
AYMER AT BROCK

W. R. TURNER
Phone 4971 — 195 Simcoe St.
Heating—Plumbing
Sheet Metal Work
CONTRACTING, JOBBING, REPAIRING
"CRANE" PLUMBING FIXTURES
"HECLA" FURNACES
"IRON FIREMAN" STOKERS

School Report

HASTINGS SEPARATE SCHOOL
Following is a list of promotions for Hastings Separate School. (H) after a name denotes honors; (R) recommended; and (F) failure. Names are in order of Merit.

Grade 7 to 8—Isabel MacDonald (H), Barry Kumpf, Donald Kumpf, Vincent Herrington, Allen Smith.

Grade 6 to 7—Maureen O'Shea (H), Irene MacDonald (H), Pat Lunita (F), Jean Lemoire (F).

Grade 5 to 6—Margaret Crowley.

Grade 4 to 5—Catherine Condon (H), Billy Herrington, June Herrington, Arnold Lemoire (R).

Grade 3 to 4—Audrey O'Shea (H), Margaret McGuire (F).

Grade 2 to 3—Peter Kumpf (H), Emmett Coughlan (H), Patricia Quinlivan, Dickie Condon.

Grade 1 to 2—Joan Walsh, Kerry Kumpf, Jackie Herrington.

Helen K. McIsaac, teacher.

RELATIVES OF MEN OVERSEAS

In the ARMY, the NAVY and the AIR FORCE are asked to keep closely in touch with the newspaper so that they may receive information regarding where and when the moving pictures will be taken in Peterborough for the film that is being made for Overseas showing to our men.

Suggestions received by Arthur Cauley at the Capitol Theatre or R. M. Glover will be acted upon.

It is expected the film will be made some time early next week.

JAMES HAMILTON,
Mayor

Penny Box Total Now $1,053 For War Victims

No better example of what the savings of small amounts can accomplish is to be found than the actual fact of what the penny boxes have done on behalf of the Peterborough and District British War Victims' Fund. While the percentageof silver coins that are contained in them varies from time to time when collections are made, still there is a law of averages that works out fairly well even in this, and based on this it is quite reasonable to state that about 65 per cent. of the total value of each box when collected is made up of coppers.

From this it can readily be figured that amongst the $1,053.79 which has been collected from this source of income for the fund to date, there must have been over 65,000 of the lowest coins of the realm, let alone all the nickels and dimes which rank next in number to be found in them at collection time. It would of course beimpossible to figure how many separate contributions would comprise this large number of coins, but in many places, particularly at the three theatre in the city, the secretary of the fund has on many occasions been informed that children are as good contributors as anyone, and this in itself is remarkable, for few of them have lots of money to handle, and in many cases to them a few cents means a lot of money.

This one feature has in the aggregate been responsible for one of the largest collective efforts to help the fund along, and therefore has very much justified itself, in spite of the time needed to collect, count and wrap such a large number of coins.

In today's receipts are to be found two such collections, onef rom the Utilities Office on Simcoe street amounting to $4.10, and the other at the Examiner office for $1.05, while both were maong the first to help in this way and have been continuous in so doing ever since. One personal donation of $5.00 is listed from "A Friend", this coming from one who has on quite a number of occasions similarly given to help the people of Britain.

A leter arriving in this city on Friday gives news of the total destruction of three church's in the city of Norwich in the raid made towards the end of June, while one very fine Parish church, the largest in England, seating some 3,000 people located in a celebrated seaside resort on the east coast which the writer on a number of occasions has had the privilege of attending divine service in, and which dates back to the twelfth century has also been totally destroyed. A remarkable feature of this destruction is that the reredos near the High Altar is completely undamaged, the central figure of Our Lord is unmarked, and stands with the right hand raised in blessing. A few ornaments and the Cross from the High Altar, with the musical library were the only things rescued, since the fires started by incendiary bombs set the building wholly ablaze in five minutes, and within 15 minutes the spire collapsed and fell inwards. Such is the civilization of those who seek to conquer us, and in a similar manner though in theopposite way, is one of the reasons why this fund continues to function in the name of the citizens of this city and district to have an off-setting effect against their evil.

Previously acknowledged	$43,882.64
A Friend	5.00
Box at Utilities Office, Simcoe street	4.10
Box at Examiner Office	1.05
Total to date	$43,892.79

War Time Marriages

Ministers have frequently been asked of late what they thought of wartime marriages. There are a large number of them taking place in this city and throughout Canada.

No answer that can be given will cover every case. Some of these marriages appear to be all right, others all wrong. A great deal depends upon the young couple concerned. If they have known one another for sufficient time and have an adequate idea of the implications of marriage, then nothing can be said against them. If, however, they are hastily conceived and undertaken, they will leave an aftermath of misery in the post-war years. Marriage is a life-long union, and some serious thinking and planning are necessary beforehand if it is to prove a successful union.

When young men return after the war they will have a changed outlook upon life. This will come to them as a result of the experiences through which they have passed. It will not be easy for them to fit into the ordinary channels of life. Unless there has been a true and abiding affection established before the war these young husbands will chafe under the discipline of married life.

Wartime marriages will be the subject of the address in Trinity Church on next Sunday night.

HE STAYED AT HOME
CADDINGTON, England— (CP). —A woman told juvenile court authorities in this Bedfordshire town her 10-year-old son who stayed away from school on 98 occasions out of 130 did not like his teacher because she told him he looked like Hitler and "his face was not good enough."

British Girls Go To Backwoods To Relieve Britain's Timber Shortage

One of the most strenuous of Britain's wartime jobs undertaken by women is perhaps the work done under the organization of the Forestry Commission. It is a little known fact that the Forestry Commission has established throughout the British Isles numerous timber camps for women workers of the timber corps, the largest of which is located at Bury St. Edmunds, Suffolk, in the midst of the most delightful countryside. Here the girls live a typical foresters' life, being accommodated in loggers' huts, and feed at the camp kitchen. They undertake the most difficult of forestry tasks, including felling and sawing the giant timbers into various lengths as well as cutting on circular saws in the sawmill attached to the camp. One of the fair timber maids, LEFT, rests on her axe. She was a former silk-stocking maker in London. Two members of the Women's Timber Corps, UPPER RIGHT, carry logs which have been cut into required lengths, while other members, LOWER RIGHT, measure and cut up felled trees.

Nicholls Oval Picnic Centre For Community

Alderman Curtis is taking the members of the parks committee to the Nicholls Oval for an outdoor session, and to look over the ground on which certain changes have been proposed.

It is understood that the Canadian General Electric Company intends to obtain permanent accommodation for their picnic which they have developed into a big community affair. Their first choice is the Oval, but if it is not available with facilities required they would go elsewhere, even if they had to buy a property.

The company has to spend considerable money every year putting up temporary stands and so on, and they have become so pleased with the success of their picnic that they wish to provide accommodation for their thousands of employees and their families. It is reported that the company is willing to assume part of the cost of a pavilion which would be big enough for concert features, band programs, broadcasting, and would also afford shelter against rain.

Ian F. McCrae, C.G.E. works manager, attended one meeting of the committee, when it was agreed that circumstances opposed a complete project this year, but it was felt that it could be distributed over a period. The committee is in favor of enlarging the oval track, raising the level of the north side and other such improvements to enhance the value of the park for picnic purposes.

Several big Toronto associations have been coming here, their visit this year cancelled by traffic restrictions; local Sunday Schools also hold outings at the park, and the committee is said to be eager about accepting the co-operation of the C.G.E.

Hiawatha Ladies Honor Mrs. Manross

HIAWATHA, July 20 (ENS) — The Hiawatha ladies to the number of 20 met at the hall Thursday afternoon to quilt for the Red Cross. After the work was finished the ladies went to the basement where a table was beautifully set and decorated with lovely garden flowers and loaded with an abundance of food.

The event was in honor of Mrs. Robert Manross. The Manross's have sold their summer home to Ohio people and expect to return to Bristol, Conn., in a few days. Miss Muriel Thompson spoke in behalf of the ladies present of the high esteem of the honor guest, after which a toast was given.

Those attending were:— Mrs. George Paudash, Mrs. Dan Muskgrave, Mrs. Edge Loukes and sister, Mrs. Robert Cowie, Mrs. Ralph Godfrey Mrs. James Godfrey and son, Mrs. Pete Thomson, Miss Mureal Thomson, Mrs. Russell Thompon and daughter Margrets, Mrs. Florence Selby, Mrs. Allen Anderson, Mrs. Clarence Hines, Mrs. Brooken Adams, Miss Joan Selby, Miss June Paudah, Mr. Perry Mercer, Carnut, Pa., Mrs. Tom Bannion, Youngstown Ohio, Mrs. B. W. Burbank, Warren, Ohio, and the honor guest.

Obituaries

CREIGHTON JAMES CARR
CAVAN, July 18—(ENS)—Creighton James Carr passed away suddenly from a heart attack at his home in Cavan village on Monday in his 76th year. He was born on the Carr homestead on the 8th concession of Cavan, now owned by E. L. Armstrong, and was the son of the late Abraham Carr and Ellen Armstrong. He married Lucinda Elliot in Peterborough on Dec. 20, 1890 and they celebrated their Golden Wedding anniversary two years ago.

Surviving to mourn his passing are his sorrowing widow, and four sons, Melville and Milton, living in Cavan; Ross of Bethany, and Clifford of Detroit; two sisters, Mrs. Wm. Pritchard, of Cavan and Mrs. Lou Parnell of Trenton and seven grandchildren.

The pall bearers were Leonard Challice, M. McDowell, Harry Gardner, William Pritchard, Sam Richards, and Lou Parnell.

The flower bearers were six grandchildren, Rex and Fraser Carr, Merle and Mazel Carr, all of Cavan and Creighton and Marie Carr of Bethany. There were many lovely floral tributes from relatives and friends. The service was conducted by Rev. W. E. Honey of Cavan, from the family residence in Cavan to the Ninth Line Cemetery.

Among friends from a distance who attended the funeral service were Mr. and Mrs. Clifford Carr of Detroit; Mr. and Mrs. Jess Meyers, and Mrs. Mae Hutison, of Toronto; Mrs. Dobson, Mr. Gow, Mr. John Newton and Mrs. C. L. Newton of Peterborough; Mrs. Walter Jones, Mrs. McClung, Mr. and Mrs. Leonard Challice, and two daughters Beryl and Carol of Gordon Hill, Mr. and Mrs. Lou Parnell of Trenton, and Mr. and Mrs. Sid Hutchison of Newtonville.

MRS. MORLEY STOCKER
Friends in Bonarlaw will mourn the passing of a life-long resident, Mrs. Morley Stocker, who died suddenly early this morning, at the age of 39.

The late Mrs. Stocker was the daugrter of Mr. and Mrs. Thomas Neal, of Marmora Township, and was a member of St. Mark's Anglican Church. She was formerly secretary of St. Mark's Sunday School and took an active interest in the Church when she was able.

Left to mourn her loss are her husband, Morley Stocker, and six sons, Douglas, Thomas, Robert, Mornington, Neal and Kent, and a daughter, Rose. The children range from 4 to 16 years of age. Also surviving are her parents, Mr. and Mrs. Thomas Neal of Marmora Township.

It is expected that the funeral service will take place Monday afternoon from the family home in Bonarlaw and that interment will be made in Mount Nebo Cemetery. Definite announcements about the funeral arrangements will be given later.

M. J. CLANCY
Michael Joseph (Mat) Clancy died this morning at his home, 218 Charlotte street. His illness had affected him for several years, a rheumatic condition in an early stage having forced his retirement from his customary activities.

Mr. Clancy was born in Peterborough, son of William Clancy and Ann Kenneally, and had lived here all his life, except during the years in the last war which he spent in service overseas. He enlisted in March, 1915 with the Cobourg Heavy Battery of the Canadian Field Artillery, and was through the engagements at Vimy, the Somme, Paschendaele. He was well known throughout the city and was an active member of the Canadian Legion.

He is survived by his daughters, Mrs. C. McCoy, Mrs. M. Murray and Miss Josephine Clancy of this city; his sisters, Mrs. Wm. Artkins, Mrs. F. Downer and Miss Gertrude Clancy of Toronto, Mrs. E. Whaling, Erie, Pa.; Mrs. E. Cronin, Hamilton; Mrs. L. Clement of Copper Cliff; and his brothers; Thomas, Francis, Joseph of Toronto, and William of South Plainfield, N.J.

The funeral will take place Monday at 9 a.m. from the J. J. Duffus funeral parlors to St. Peter's Cathedral and thence to St. Peter's Cemetery.

Returns To Dauphin

Leading Aircraftman K. D. Gash, son of Mr. and Mrs. G. Gash, Rubidge Street, who has returned to the flying school at Dauphin, Manitoba, after spending a short leave with his parents.
(Cripps' Studio Photo)

Censors Ban All On Drew Letter

OTTAWA, July 18—(CP).—The press censors said yesterday they could not approve for publication any portion of a 7,500-word patrial text of Lieutenant-Colonel George A. Drew's July 11 letter to Prime Minister Mackenzie King. The partial text was submitted for censorship by The Canadian Press.

The censor also declined to approve three stories based on the partial text and also submitted by the CP.

The partial text, it was said at the office of the Directorate of Censorship, comprised a reasoned argument of which each part was an integral portion of the whole, and it was not possible to approve any section for publication.

Earlier today a spokesman for the directorate said the censors had made "no general ruling of hypothetical prohibition" against publication of material based on the Drew letter.

The function of the press censors was "merely to pass or refuse to pass for publication matter submitte dto them, and they refuse to pass only matter which they regard as conrtrary to Defence of Canada regulations."

If any portion of the Drew letter submitted to the press censors for publication were foud not to violate the Defence of Canada regulations, such portions would be passed for publication, it was said.

Friday's Rain Revived Pasture Fields

Farmers who got under the eaves of the barn with the last load of hay Friday were smiling this morning. That detail of the season's big job was agreeably tucked away leaving an intermission of a few days until they tackle the fields of grain.

About 75% of the hay has already been hauled out of sight, and although the rain was heavy and pentrating it is expected that the rest of the grass crop will be gathered in good condition.

Pasture fields and ranches were revived by that rain, the root crop will take new life and according to Frank Paterson it was a timely and generous precipitation.

Mr. Paterson told the Examiner that the men who have been helping farmers have been doing a grand job. He mentioned among them an anonymous teacher who was helping at Gordon Hancock's farm in Smith.

From another source it was learned that this teacher is Don Crawford, principal of King Edward School.

Incidentally the wage arrangement was reversed in this engagement. Mr. Crawford wanted to help with the crop, and he thought he might be worth two dollars a day, but Mr. Hancock offered him $2.75, and Mr. Crawford had no objection to that increase in his economic value. But, apart from the wage aspect, it is said that he has been a real help, forking 11 loads of hay in one day.

If the names of the other harvest helpers were available they would also be mentioned, but they have to be dismissed as a group with Mr. Paterson's warm approval of having done well.

Next in order of labor will be the grains, now ready for cutting.

Ilsley Budget Contrary To Wage Policy

OTTAWA, July 18.—(CP)—Pat Controy, secretary-treasurer of the Canadian Congress of Labor, said in a letter to Finance Minister Ilsley made public today that Federal fiscal policy, as expressed in Mr. Ilsley's budget resolutions, is "inconsistent" with the Government wartime wages policy.

Mr. Conroy said the wages policy, embodied in an order-in-council of last November, represented an effort to maintain living standards of the workers at their present levels.

"...It is obvious," he said, "that the very drastic requirements of the budget, including the compulsory savings feature, will make it impossible (to maintain living standards at present levels), with the result that the fiscal policy of the government is inconsistent with its wages policy."

Not Adequate Return

At another point, he asserted that the Canadian Congress of Labor is firm in its opinion that the unprecedented taxation outlined in the budget would not be necessary "if the people of Canada were getting an adequate return for the money spent."

"The attention of the government has been drawn on several occasions to the lack of co-ordination of the productive facilities of the country to the inefficient use of manpower and material, to preventable waste, and to the failure to provide machinery for the co-operation of managements and workers in the interests of all-out production," Mr. Conroy said.

"The establishment of a satisfactory labor policy, providing for union recognition and collective bargaining, would greatly improve relationships between employers and workers, and promote the production of war-materials. In the absence of such a policy, friction and waste are inevitable, with the result that in many instances costs are much higher than they would be otherwise."

Joan Marsh Scored

LOS ANGELES, July 18—(AP).—Joan Marsh, 27, screen actress, filed suit yesterday to divorce Film Writer Charles Spencer Belden, 38, and simultaneously obtained a protective order in Superior Court on the ground she fears for her life. In an affidavit she claimed Belden recently threatened her with bodily harm and displayed a gun. The couple married December 2, 1938 ,and separated last Thursday.

WE STAY OPEN EVERY SUNDAY
10 a.m. to 11 p.m.
MYRTLE BUCHANAN
DRUGGIST
318 Charlotte St. — Dial 6662

ROLLER SKATING
EVERY MONDAY WEDNESDAY THURSDAY
ADMISSION 35c (Including Skates)
SUMMER GARDENS

MILK FOR BRITAIN

Every Dime Contributed Provides One Quart of Milk For Needs Children of Britain

This is one of the most worthwhile charaties of all. Every cent contributed goes for milk, while expenses are born by the sponsors, The Kinsmen Club. Give generously.

Milk For Britain Fund
Send Donations to ROYAL BANK, Peterborough

Canada's Farmers Fight Production Battle to Fuel United Nations War Machine

Swiftest growing industry in Canada is production of dried eggs, chiefly for shipment to England. These "Grade A" eggs are ready to be carried to breaking room. Three dozen make one pound of powder, retaining all food value of eggs.

By grading all cheese prior to shipment, every pound of Canadian cheddar shipped to England is known to be up to standard. Photo shows government grader at work.

Convoys daily defy the Nazi submarine blockade to carry food to the people of Britain and the Canadian Army. Increases in shipments of cheese, powdered eggs, bacon and other products testify to the vast war effort of the Canadian farmer.

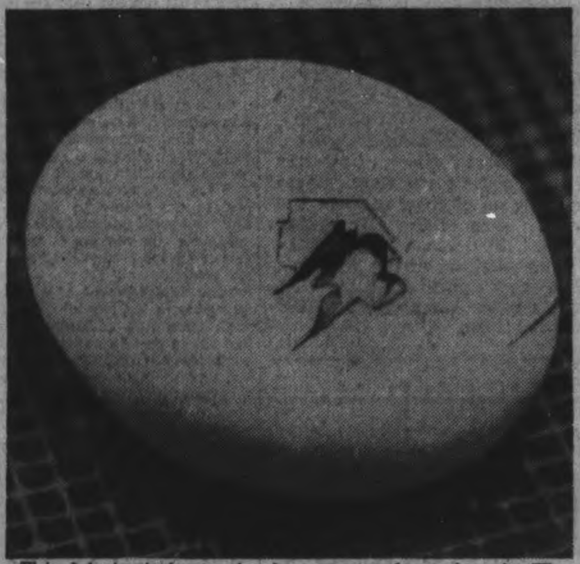

This debutante is running her own coming out party. The hatchery industry, becoming one of agriculture's leading specialties, now produces 50,000,000 chicks every year.

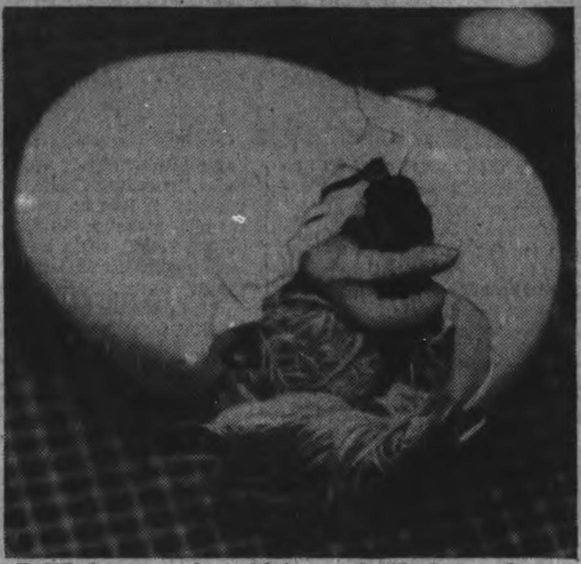

Debbie is progressing with her work. She is one of more than 20,000,000 chicks hatched yearly on farms. Planned production is overcoming wartime farm problems.

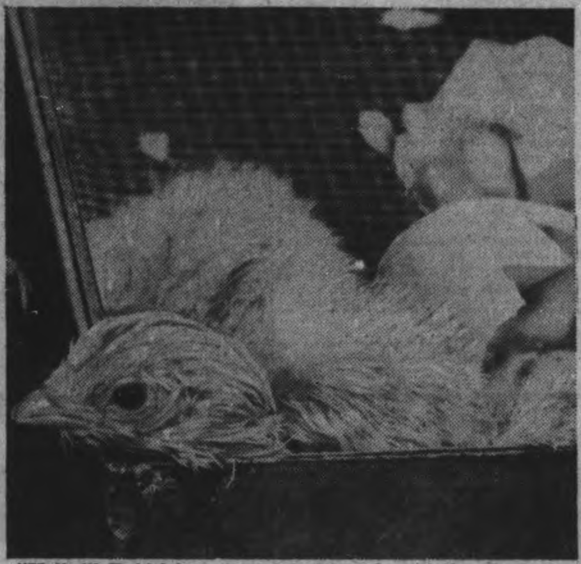

"Hello!" Debbie's out and looking for work. Perhaps she'll contribute to the powdered egg industry, which this year will ship over 15,000,000 pounds to England.

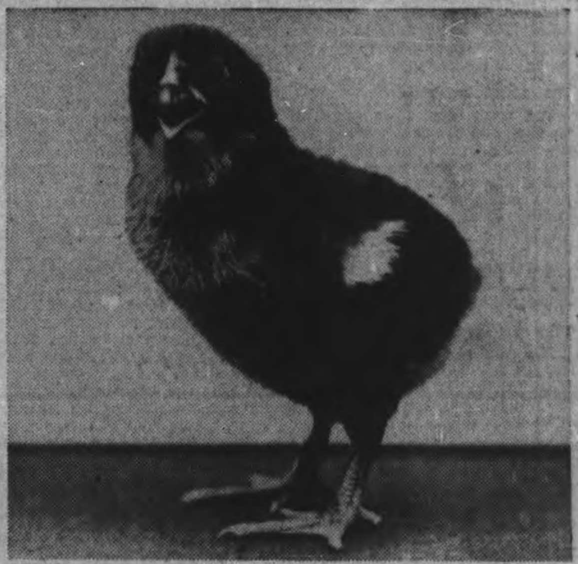

"Let's get on with the war!" demands this barred rock chick. The Department of Agriculture is guiding new hatcheries to keep them spaced out across the country.

Canadian cheese producers expect this year to exceed contracts for shipments to England, as they did last. Photo shows man testing aroma of curd after milling.

Pasture and crop conditions augur much greater excess of cheese production over contract than in 1941, when conditions were comparatively poor. In 1941 contracts called for 112,000,000 pounds; 115,000,000 pounds were shipped to England. New contracts set 125,000,000 as goal. Photo shows delivery of milk at a cheese factory.

The kitten, forbidden to enter the milk shed, slipped in with the photographer. Electric milkers are widely used in dairy industry, though manual method persists.

High quality of Canadian dairy products is appreciated by this calf, enjoying a meal at the milk stand. Herds have been increased to meet growing needs as importance of food as war weapon places greater responsibility on the farmer.

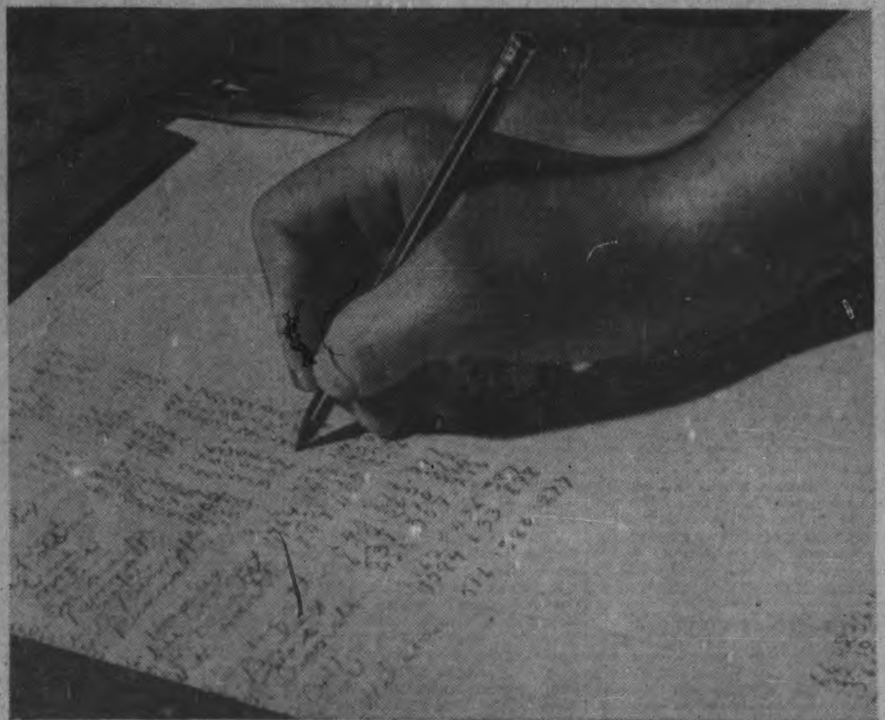

In spite of production difficulties, shortage of labor, supplies and materials due to the tremendous demands of war industries, cheese production continues to increase. Milk sheet at cheese factory shows daily deliveries by farmers.

Canadian cheddar cheese is regarded as best in world, winner of many international prizes. This young man is putting the hoop on a cheese after it is bandaged.

Photos by Public Information

Personals and Social News

Miss Hazel Davis, McDonnel street, will spend the forthcoming week at Birch Point Lodge, Haliburton.

◆ ◆ ◆

Dr. and Mrs. J. L. Hall, of Toronto, are visiting Mr. and Mrs. J. Carson at their home on George street this week-end. Dr. Hall is on the staff of St. Joseph's Hospital, Toronto.

Mr. and Mrs. D. M. Goheen, 156 London street, are celebrating their wedding anniversary today.

◆ ◆ ◆

Sgt.-Pilot Ralph H. Johnston, who recently received his wings at Summerside, P.E.I., has been spending the past two weeks at the home of his parents, Mr. and Mrs. F. E. Johnston, McDonnel street.

◆ ◆ ◆

Miss Jean Elcome, Hunter street, leaves today to spend a week's vacation at Haliburton Lodge, Haliburton, Ontario.

◆ ◆ ◆

Miss Mary Walker, Westcott street, will spend her summer vacation at Birch Point Lodge, Haliburton, Ontario.

◆ ◆ ◆

Mrs. Charles Dorrington, Water street, is spending her vacation at Beaverton, Ontario.

◆ ◆ ◆

Mr. James Dutton, Jr., will attend the International convention of the Lions' Club, to be held this week at the Royal York and King Edward Hotels in Toronto this week.

◆ ◆ ◆

Miss Hazel Wilson leaves today for Birch Point Lodge, in Haliburton County, where she will spend her summer vacation.

◆ ◆ ◆

Mr. Ernie Rice, of Toronto, is spending his summer vacation at Stoney Lake.

◆ ◆ ◆

Mr. and Mrs. Joe Watson have spent the past week holidaying at Loon Lake, Apsley, Ontario.

◆ ◆ ◆

Miss Lily Taylor, Harvey street, will spend the following week at Haliburton Lodge.

◆ ◆ ◆

Mr. and Mrs. Jack Watson and son, Jackie, spent the past week at Loon Lake.

◆ ◆ ◆

Mr. and Mrs. Jack McKone are week-end guests of Mr. and Mrs. Gordon Duncan at their cottage on Rice Lake.

◆ ◆ ◆

Adjutant and Mrs. Norman Buckley and their family, King street, are spending a summer holiday at Jackson's Point, on Lake Ontario.

Lac. S. K. Lake, R.C.A.F., Dartmouth, Nova Scotia, is a guest at the home of Mrs. W. E. Dorrington, Sr., Victoria avenue.

◆ ◆ ◆

Mr. and Mrs. Walter Burns have announced the engagement of their eldest daughter, Helen Louise, to Lionel Frederick Norman, son of Mrs. Hind and the late Maj. A. F. Hind of Oshawa. The marriage will take place quietly in Oshawa on Saturday, August 1.

◆ ◆ ◆

Miss Mildred Goheen, Rubidge street, leaves today for a vacation at Birch Point Lodge, Haliburton.

◆ ◆ ◆

Miss Jean Whatley, London street, who has returned after spending a week in Muskoka, leaves today for a week at Haliburton Lodge, Haliburton.

◆ ◆ ◆

Mr. and Mrs. Clare Donnelly and their daughter, Sheila and Irene, Stewart street, have returned from a boat trip to Montreal and Quebec City.

◆ ◆ ◆

LAC and Mrs. Roy Pitchford, R.C.A.F., Trenton, are visiting in the city.

◆ ◆ ◆

Mr. and Mrs. R. Ross and their daughter Dorothy were in Orilla on Friday for the wedding of their son, Mr. Donald Ross, to Miss Evelyn Ingalls, at St. James' Anglican Church, Orillia.

◆ ◆ ◆

Master Bunny Dorrington, Water street, is spending his summer holidays at Beaverton, Ontario.

◆ ◆ ◆

Mr. Freddie Garvey and Mr. Leo McLean have returned home after a two weeks' vacation in Port Stanley, London and points west.

Needlecraft Pattern

by Laura Wheeler

VARIED SIZES GIVEN

Here's your chance to own a beautiful heirloom. You can make this jiffy filet crochet cloth easily for it's done in two strands of string; for smaller sizes use finer cotton. Pattern 308 contains chart and directions for cloth in various sizes; illustrations of stitches; materials required.

Pattern number ....

Size ....

My Name ....

....

Address ....

I enclosed 20c for postage

EXPERIENCE

gained over a period of many years in the INSURANCE business is worth something to YOU. Let us analyse your present Insurance Protection. There is no obligation. Call us today.

Broader coverages are available and it will be to your advantage to have expert advise on all Insurance matters.

Davis-Thompson Co.

Insurance and General Agency

433 GEORGE ST. DIAL 4724

THE STARS SAY . . . .

By GENEVIEVE KEMBLE

For Sunday, July 19

Sunday's horoscope promises events of major and far-reaching importance both to the present and the future welfare and happiness. Sullen and breathtaking occurrences may be looked for, precipitating upheavals, disruptions, novel experiences and romantic adventures. But such dramatic and thrilling affairs are sustained by a factor making for stability, security and enduring good fortune.

Those whose birthday it is may prepare for a year of sudden and thrilling adventures and surprises. This may bring important change, uprooting, devastating moves, new experiences, and romantic attachments, all attended by assurance of enduring security, stability and sound fortunes or investments. But don't be led into extravagance or excess.

A child born on this day may have great originality, inventiveness as well as depth and sincerity of character and mentality, assuring it a successful and dramatic career.

◆ ◆ ◆

For Monday, July 20

MONDAY'S astrological forecast is a rather disconcerting and confusing one, the outcome of which depends upon individual restraints, stability, sound ideas and objectives with properly directed energies. High tension, nerves, erratic and impulsive conduct are bound to defeat and nullify very promising conditions. Take small setbacks with calmness and be wise with all writings.

Those whose birthday it is may be able to turn some erratic and surprising situations into unexpected success and gain by rigid self control, sound tactics and plans, and refraining from emotional strain and excitement. There may be splendid promise in unusual lines of endeavor or through strange adventures, original creations or inventions, but in all affairs be careful in handling all writings and documents. Shun vexatious attitudes.

A child born on this day may be sensitive, high strung, nervous and perhaps irritable. It will be original, inventive, talented in unusual lines or rare discoveries. Early training may assist its stability and poise.

PLAYING IN THE RAIN

This natural color cotton poplin coat has been treated to be water resistant; the pores are not sealed by the process. Easily mopped off, the coat remains rainproof even after cleanings.

By PRUNELLA WOOD

YOUR mud puddle aged son (2-4-6) will enjoy a coat which keeps him dry.. for your sake, anyway. In most rainy days conflicts between boredom and the great outdoors adrip, the child wins if he has rainproof clothes to ward off the sniffles. This department has always thought it rather unfair that the weather is seldom too wet to go to school, but frequently too wet to go out and play.

A coat which protects from rain should be as prominent in the schoolday wardrobe as woollies which protect from Jack Frost. Newer and more practical than the full length waterproofs are the shorties with handy pockets.

Garden Tea Held By Bailieboro W.I.

BAILIEBORO, July 18.—(ENS).—A garden tea, under the auspices of the Women's Institute, was held on the Anglican Church lawn Thursday afternoon, when guests were present from Millbrook and Bensfort.

The president, Mrs. Harold Howson, received the guests at the entrance to the grounds, with Mrs. Roy Greer and Mrs. Reg. Armstrong escorting the ladies to their tables where the Institute colors of blue and yellow were in evidence at each table and little bud vases filled with blue cornflower and yellow kingscup making a very attractive setting.

The president opened the program welcoming the guests, followed by a duet by the Misses Millar of Detroit. Mrs. Howson introduced the guest speaker, Mrs. (Dr.) Grecio, public health nurse, home on furlough from Syria. Her pleasing manner won rapt attention in an address of inspiration and courage. In caring for the Arab people she described the difficulties in securing the necessary equipment to successfully carry on her work among the sick, even the buying of cows and getting the natives to attend them, thus securing milk for the underfed children. She also told of making a vehicle to offset the gasoline rationing. Her daily rounds among her patients took faith and courage, and she left a lasting impression on her hearers as to the beneficial lives these wonderful women are living.

After being asked to leave the country before it was bombed, they took refuge for a time at Palestine, later going back to Syria to care for the sick and wounded. While there a ship-load of Czechoslovakians landed. Most of them were professionals, doctors and nurses, who were in need of help after being on the sea for weeks unable to land, until Syria gave them permission to land. Mrs. Grecio is at present with her mother, Mrs. Cardwell, at Wallace Point, but expects soon to join her husband in New York to finish her professional studies.

A vote of appreciation was tendered the speaker by Mrs. O. Williamson.

Afternoon tea was served at small tables on the lovely shaded lawn. Table hostesses were Mesdames Greer, Eagleson, Dawson, Johnston, Dawson Fisher. A talent table, in charge of Mrs. Fletcher, sold all contributions. Miss Bayne gave generously of her time and talent as a palm reader.

The National Anthem closed a very pleasant afternoon, proceeds amounting to $42.

Personals

Councillor Howard Barnard is in Nicholls Hospital undergoing a minor operation.

Mrs. Bruce McMurray and daughter, Dorothy, of St. Catharines, is visiting Mr. and Mrs. Melville Wood.

Misses Jean Rutherford and Fern Gainer left Saturday for a week's vacation at Oake Lake girls' camp.

DOROTHY DIX

HIS ROYAL HIGHNESS, THE BABY, CAN DISRUPT A HOME

Young Mothers Would Have an Easier Time If Husbands Would Remember to be Fathers.

IT IS undoubtedly true that in many homes a baby in the house is a wellspring of joy, but it is equally true that in many other homes a baby is the first aid to divorce, and responsible for more alienation of the affections between husbands and wives than any other cause. For it appears that babies cannot only be bundles from Heaven, but little cans of TNT that can blow a marriage to Kingdom Come if their parents do not know how to handle them.

The average marriage is a long drawnout honeymoon until the first baby arrives. Everything is pie. The husband and wife play around together and she dolls herself up to look good to him. She tries to be entertaining and amusing and she shows him that in every way he is the cock of the walk.

Then Junior appears upon the scene and everything is changed. With one wave of his pink fist he has knocked Papa off of his throne. He is the new head-of-the-house in whose presence everyone must walk softly and speak in whispers. The wife has no time for her husband now. Her entire attention is concentated on the baby. It is the baby she flatters and cajoles. It is the baby to whom she gives all of her caresses and petting.

The husband's nose has been put out of joint by a toothless infant that looks like a cross between a cream cheese and a lobster, and when he perceives that he is of no interest whatever to his wife except as a purveyor to the baby; that she would rather stay at home and watch it breathe than to go out with him to any place of amusement; and that she is more entertained by the baby's google-degoo than by his intelligent explanation about how the war can be won, it makes him plenty sore, and jealous, and bored.

And, unless he is of the strongly paternal type, he goes grouchy and settles down into one of the men who pass into the silence in their own homes, or else he hunts up some other woman to hold his hand while his wife is holding the baby's.

Now whether this metamorphosis of a woman from being all wife into being all mother can be avoided is difficult to say. A correspondent to this column says it can't be done unless there is money enough to hire a competent entourage to care for his majesty, the baby. She writes:

"Between feeding, bathing, dressing and undressing a baby—not to mention doing her regular work — a woman has precious little time for pampering her husband, or for curling her hair, or keeping up with current events. There is something to be done for a baby every minute, and if Mother sits down for a second's rest she can always get right up and change him. She keeps on the go from dawn till dark, and at night with the baby's crib beside her she practically never gets a good night's rest. No wonder she is tired and cross most of the time. The marvel is that when Friend Husband starts knocking her looks and disposition she doesn't throw the baby's nursery chair at his head."

Men Should Be Patient

All of which is gospel truth, and it does suggest that men should be more patient and forbearing with their wives when they are going through the baby-wrestling ordeal, and that they should not expect the woman who has been up half the night with a fretful infant to appear at breakfast gay and fresh and smiling and glamorous. Well they know that taking care of Junior for half a day reduces them to a frazzle, and they should pin a hero's medal on the breast of the Little Woman who stands it, day after day.

But the trouble is that while the wife is devoting herself to her babies and neglecting her husband, he is so apt to get lost, strayed or stolen, and how she is to prevent that under the circumstances, goodness only knows.

Perhaps it would help if men would remember that a father is just as much a father as a mother is a mother, and would do their share of perambulator pushing and walking the colic at night. Or perhaps there is no solution of the problem. It is just one of those things that make being a woman a tragic and pathetic thing.

SALLY'S SALLIES

Registered U. S. Patent Office

Distributed by King Features Syndicate, Inc.

Marmora

Wor. Bro. W. G. [illegible]rysler, Master of Marmora A.F. and A.M. 222, and Right Wor. Bro. C. H. Buskard, secretary of the Lodge, attended the annual sessions of the Grand Lodge of Canada in the Province of Ontario in Toronto.

Born in Marmora township on Saturday, July 11, to Mr. and Mrs. L[illegible]o Doyle, a son.

Miss Helen Black of Timmins is visiting Mr. and Mrs. James Black.

Miss Grace Bonter is spending the summer at Port Carling, Muskoka.

Week-end guests included Private Claude Goodchild of Barriefield with his parents Mr. and Mrs. W. Goodchild; Mr. and Mrs. Fulton, Toronto, with Mr. and Mrs. A. M. Fulton; Sapper S. Gilroy, Camp Borden, formerly of Neparvin, Sask., with his aunt, Mrs. Earl O'Connor and Mr. O'Connor; Miss Flora Sanderson, Toronto, with her parents, Mr. and Mrs. W. A. Sanderson; Messrs. Kenneth Cooney and Robert Herdman, Toronto, with Mr. and Mrs. Ernest Horton.

Mrs. D. N. Miller of Darlington, Maryland, spent last week at Malone with her daughter, Mrs. Thomas Bateman and Mr. Bateman.

Mrs. Wesley Grant left on Thursday for Toronto.

Rev. Dr. and Mrs. W. P. Fletcher are holidaying near Tichborne.

Mrs. James Booth and daughter and Pte. and Mrs. Harry Harris spent last week-end in Port Colborne.

Mr. and Mrs. George Moore and daughter, Shirley, of Montreal, are visiting Mr. and Mrs. E. C. Prentice, who have rented the Eggleton cottage at Crowe Lake for a couple of weeks.

Mrs. Charles Westfall and daughter Helen of Plymouth, Mich., have been visiting relatives in this district.

Mrs. Charles Allen and Miss Ruth Wellman of Plymouth, Mich., visited Mrs. W. Grant and other Marmora friends this week.

Mr. and Mrs. William Sweet of Hilltyre are spending holidays with their parents in Marmora and Deloro.

Mr. and Mrs. Robert Southworth of Toronto are holidaying at Crowe Lake.

Mr. Magee Sanderson of Winnipeg is visiting his parents, Mr. and Mrs. W. A. Sanderson.

Judge J. Parker and Mrs. Parker are occupying their cottage at Crowe Lake.

War Workers Plan Christmas Cake

WARSAW, July 18 — (ENS). — An all-day meeting of the War Workers was held in the Institute Rooms on Thursday with fourteen women present. Mrs. T. Cooper presided for business session when arrangements were made to make a large Christmas cake which will be packed in the boxes with many other good things to be sent to the local boys in the armed forces. The cake is to be made by Mrs. W. Darling and Mrs. Roland Payne.

It was decided to buy more wool and have more dresses knit as was done by Mrs. Snelgrove and the pupils of the Warsaw School. The used garments left from the rummage sale will be made into quilts. The treasurer reported total receipts as $314.07, with an expense of $171.41. Letters of appreciation for boxes sent were read from Pte. W. O. Hopkins and Pte. Stanley Payne, both overseas.

Articles reported ready for bale included 8 sweaters, 36 pairs socks, 10 wool knit dresses, 8 print dresses, 11 slips, 11 pairs bloomers, 7 pairs pyjamas, 13 quilts, 1 complete layette, donated by St. Mark's Guild.

Several articles of clothing were cut and taken oct to be inished, and three quilts were quilted in the day.

A pot-luck dinner was served at noon and the committee are grateful to the many women who have given their time so freely to help this needy cause.

BUSY REGISTRAR

LIVERPOOL, England—(CP). — Walter Harold Whetmall claims he has made 52,000 people happy in the past 30 years. As deputy registrar of the Liverpool diocese he has issued 25,000 marriage licenses and has assisted 2,000 people to obtain old age pensions.

FASHIONS

Because beauty is your duty—make this Marian Martin dress, Pattern 9030. The tapering bodice panel, with gathers at either side, has graceful lines; the skirt has smart panels. Contrast is optional.

Pattern 9030 may be ordered only in misses' and women's sizes 14, 16, 18, 20, 32, 34, 36, 38, 40 and 42. Size 16 requires 3¼ yards 39 inch fabric and 1⅛ yards ribbon.

Pattern Number ....

Size ....

My Name ....

Address ....

....

I enclose 20 cents in coins for postage

M. RAWLINSON LIMITED

Established 53 Years

Specialists in MOVING, STORING, PACKING, SHIPPING.

Experienced, Efficient Movers to anywhere in Canada or United States. Covered padded vans. Also seven up-to-date warehouses for storing household effects.

610 YONGE ST. TORONTO

Telephone Kingsdale 5125.

Your oldest sister province warmly welcomes you to a "good neighbour" holiday in old Québec—it's economical, too, because just next door! Though our people and factories, like the rest of Canada, are toiling night and day producing vast streams of war weapons for our common Victory, Québec is still your ideal vacation land. Her old-time charm and scenic beauty remain unchanged, her hospitality as cordial as ever; overseas and in Canada, her sailors, soldiers and airmen gallantly share in Canada's battle.

Enjoy a complete change of scene this summer or fall, with every sport (sea-bathing) and relaxation; old-time customs, famous cuisine in Canada's finest hotels, inns, "*pensions*", camps.

You can easily reach almost every part of Québec by rail, steamer, plane, bus and by good roads. No tolls on provincial bridges, no individual liquor permits required.

For maps and literature, apply PROVINCE OF QUÉBEC TOURIST BUREAU 200 Bay St., Toronto; or Québec City.

WELCOME TO

LA PROVINCE DE QUÉBEC

CANADA'S OLD-WORLD VACATIONLAND

Rupture Troubles Ended

Thousands healed by our advanced method. No leg straps, no elastic, no plasters. No pressure on hips or spine. Flexo pad. Different from all others. Endorsed by doctors, mechanics, clerks, everywhere. Very light. INEXPENSIVE. GUARANTEED. Write for information and trial offer.

SMITH MANUFACTURING COMPANY

Established 1893 Dept. 37 Preston, Ont.

Arthur Collison at the console of the Minshall Organ in our funeral home, 305 Water Street.

PLAIN PRICES FOR YOUR PROTECTION

At the Comstock Funeral Home all our prices are plainly marked for your protection. You know exactly beforehand what the funeral will cost and there are no extras above this cost unless you defintely order them.

In each case, our well-appointed funeral home may be used without additional charge—a distinct advantage where the family's own home is smaller or in an apartment, or where there are children.

Comstock Funeral Service

305 WATER STREET

PHONE 4683 AT ANY TIME

USE THE EXAMINER CLASSIFIED COLUMNS FOR QUICK RESULTS

Bring or Phone your Ad - Dial 4641 - to the Ad Taker Before 1 o'Clock Daily and on Saturday, 10 o'Clock. Rates Low as 1½c per word

Births Marriages Deaths
In Memoriam
Cards of Thanks

BORN
LADE.—Mr. and Mrs. Noel Lade (nee Hazel Bawden), of Havelock, Ontario, are happy to announce the arrival of their daughter, Rose Marie (9 lbs. 14 ozs.) on Sunday, July 12, at Private Patients' Pavilion, Toronto General Hospital.

ENGAGEMENTS
Mr. and Mrs. Walter Burns announce the engagement of their eldest daughter, Helen Louise, to Lionel Frederick Norman, son of Mrs. Hind and the late Major A. F. Hind of Oshawa. The marriage to take place quietly in Oshawa, August 1.

DIED
CLANCY, Michael Joseph (Mat.)—Friday evening, at his residence, 218 Charlotte street. Beloved husband of Charlotte Watson. Remains resting at J. J. Duffus Funeral Parlor. Funeral St. Peter's Cathedral, Monday morning, 9.00 o'clock.

IN MEMORIAM
LOWE.—In memory of Mrs. Margaret Lowe, who died July 19, 1941.

Gone, but not forgotten.
—Sadly missed by her sister Joey.

LOWE.—In loving memory of a dear mother and wife, Mrs. Samuel Lowe, who passed away a year ago today, July 18, 1941.

God took her home, it was His will,
But in our hearts she liveth still.
—Ever remembered by Husband and Family.

CARD OF THANKS
Miss Pearl Peacock, Lakefield, wishes to thank doctors, nurses, sisters and friends for the many kindnesses and flowers during her illness in St. Joseph's Hospital.

FLORISTS

TURNBULL'S FLOWERS LIMITED
441 George. Phone 7583, Nights 3257

THE PETERBOROUGH FLORAL CO
Flowers Delicately Arranged For All Occasions
436 Water. Telephone 6912—Nights 6746

FUNERAL DIRECTORS

J. J. DUFFUS
FUNERAL SERVICE
WATER AND CHARLOTTE STS.
Telephones, Day and Night:
OFFICE - - - - - - - 5757
J. J. DUFFUS (residence) - 6443
ORVILLE J. FALLS - - 5618

COMING EVENTS

First insertion, 20 words or less, minimum charge, 50c. Subsequent consecutive insertions, 40c per insertion. All over 20 words, 3c per extra word per insertion.

RADIO STATION CHEX BROADCASTS ALL SOCIAL COMING EVENTS DAILY AT 10:45 TO 11:00 A.M.
PETERBOROUGH BROADCASTING COMPANY, LTD.

"OUR POSITION IN THE KING'S Chamber," Title for Public Lecture by Mrs. J. S. Eason (Toronto) in the Y.M.C.A. Assembly Room, Tuesday, July 21, at 8 o'clock.

VACATION CLUB, Y.M.C.A., for Boys, 8-14. Starting Monday, July 20; 9 a.m., running to Friday, July 31. Fee—Members, 25c per week; Non-members, 50c per week. Two weeks of Fun!

THIRD ANNUAL KAWARTHA Bible Conference, Bobcaygeon, July 26, August 9. Two weeks Christian Fellowship, morning devotions, and evening meetings. Addresses by prominent Canadian and American preachers. Accomplished muscians and soloists leading the ministry of song. Meetings in large marque in Agricultural Park. Ideal camping grounds, splendid accommodation, hotels, private homes; no registration fee. For further information apply Mrs. W. Mark, Bobcaygeon.

YOUNG'S POINT RED CROSS.—Boat Trip through Stoney Lake to Buckhorn, Tuesday, July 21. Boat leaves Lakefield, 9 a.m. Tickets, 50c and 25c.

COLDSPRINGS SUNDAY SCHOOL Excursion, Wednesday afternoon, July 22, to Gore's Landing, by Steamer Stoney Lake. Leaves George Street Wharf at 2 p.m. Adults, 50c; Children, 25c.

PERSONALS

KEEP KLEEREX HANDY. A QUICK-Healing Salve for Summer Skin ailments. Sunburn, Poison Ivy, Mosquito Bites, Cuts, Burns, Impetigo. Also heals Boils, Pimples, Eczema, Psoriasis, etc. 50c, $1.00, $2.00. (Medium and Strong.) Recommended and sold by Elliott's, McDermid & Jury, Payne's Drug Stores.

DON'T RISK LOSING YOUR POSITION or social popularity just because your hair is grey and makes you look older. "ANGELIQUE GREY HAIR RESTORER" positively restores grey hair to its natural color. $1.00, at Elliott's McDermid & Jury, Payne's and Tamblyn's Drug Stores.

YOU CAN RUN A HOME KINDERGARten with our help. Canadian Kindergarten Institute, Toronto 10, Ontario.

Piano Tuning

WILLIAM POTTER, PIANO TUNING. (Formerly Heintzman), 220 King George. Dial 9462.

PERSONALS

Piano Tuning

PIANO TUNING ARTHUR COLLISON Dial 6765

Custom Tailoring

DOES YOUR COAT OR SUIT NEED Altering? Have it done now Tony Pepe, Greene Building Dial 4295

3a Hairdressers 3a

ROSANNE BEAUTY SALON, KRESGE Building. Shampoo and Fingerwave 60c. Oil Permanents, $2.50 and up. Dial 8837

MORNING AND AFTERNOON SPEcials — $3.00 Permanent for $1.95. $8.00 Permanent for $5.00. Includes Shampoo Shaping, and Hairstyle. Paris Beauty Salon, 184 Hunter West. Telephone 5311 (opposite Bell Telephone).

SPECIALS — END PERMANENTS $1.00 up Oil Permanents $2.50 up Downer's Dial 8874

LEWIS' BEAUTY SHOP DIAL 4432 — Oil Permanents $2.00 up. Ends $1.00 up

MARY MARINO BEAUTY SALON—WE are again offering our $5.00 Oil Permanent for $3.50 We feature Personality Hair-styling Dial 8663

FOR SALE

4 Miscellaneous 4

Rebuilt Army Boots
For Comfort and Economy $2.00 to $2.95
Equally good values in New and Used Clothing and Furniture.
RUSKIN & CO.
Aylmer Street (off Charlotte).

ELECTRIC MOTORS, NEW AND REconditioned, ¼ Horse-power and up Belting, Pulleys, Shafting, Hangers The Peterborough Metal Company

WILTON RUG 9 x 9, GOOD CONDItion. Telephone 7605.

GENUINE COLEMAN GASOLINE CAMP Stoves, $7.95; Kerosene Lanterns, $1.10; Folding Camp Cots, $3.69; Pup Tents, $4.65. Save Safely in Camp Supplies at Canadian Tire Corporation Associate Store, Water Street, opposite Market.

HOME BREW SUPPLIES. PETERborough Pet Shop.

FOUR RADIOS — 1936 SPARTON 5-Tube $15, 1931 Rogers 10-Tube $10, General Electric $12, Rogers $6. Apply Earl Thompson, Prospect Street, Lakefield.

PLUMBING AND HEATING—NEW AND Used. Hot Water Tanks, Bath Tubs, Sinks, Toilets, Basins, Electric Water Pumps, Septic Tanks, Taps, Drainage Fittings, Pipe, Fittings, Valves, Radiators, Jacket Heaters, Hot Water Furnaces, Greenhouse Heaters, etc. Inquire now. Better Plumbing Company Limited, 2975 Dundas Street West, Toronto.

PRAM, SAND COLOR. 631 YOUNG.

ELECTRIC COCA-COLA COOLER, LIKE new, three year guarantee. Dutton, 502 Water, or Coca-Cola Co.

MOR-POWER Batteries for Cars aAND MOR-POWER BATTERIES FOR CARS and Trucks — Guaranteed one to three years: C.T.C. Special, 13 Plates, $4.95; Super-Service, 15 Plates, $7.45; 17 Plates, $9.90; 19 Plates, $10.40. Free Installation at Store. Allowance on your Old Battery. Save Safely at Canadian Tire Corporation Associate Store, Water Street, opposite Market.

GENT.'S BICYCLE. REAR 603 STEWart, after Five.

No. 1—5X
B. C. CEDAR SHINGLES
Ensure a
40-Year Roof
$6.60 per Square
BEAVER LUMBER COMPANY, LTD.
GEORGE STREET WHARF
Phone 4638

FOX KENNELS, GOOD FOR DOG Kennels Small Chicken Coops, Tool Sheds or Play Houses, well built. Cost $40.00. Sell for $5.00 each 513 Water

PLUMBING AND HEATING SUPPLIES
Jacket Heaters, Boilers, Sinks, Basins, Toilets, Fittings, etc
Pipes Cut and Threaded to Measure By Electric Machine.
PETERBORO METAL CO.
Telephone 8301 - 256 Simcoe Street

BARRIE'S BOATS — MOTOR BOATS and Canoes. 336 Stewart.

NUMBER OF GOOD PLANKS. 849 Water.

SINK AND BOILER, ETC., BED, Cable Spring, good condition. Dial 3468.

HOTPOINT ELECTRIC STOVE, IN EXcellent condition. Available September 1. Apply Evenings, 531 Hunter Street West.

HIGH SPEED DRILLS
Jobber's straight shank, 1/16" to ½", letter size A to Z, wire gauge 1 to 60. Sold by dozen or in sets, one of each size. Send for list.
Tarshis & Sons, Ltd
450 McGILL ST., MONTREAL.
Est. 1898.

CAR TENT. PRACTICALLY NEW. Dial 3165.

5 Dogs, Cats, Birds, Etc. 5

COCKER SPANIEL PUPPIES, REGIStered. Hedgley Kennels. Telephone 7038.

DOGS BOARDED HEDGLEY KENNELS Telephone 7038

TWO IRISH SETTERS, MALE AND FEmale, 1½ years old. Telephone 3903.

FOR SALE

5 Dogs, Cats, Birds, Etc. 5

TERRIER PUPS. 245 PRINCESS. DIAL 8576.

6 Fuel 6

FOUR-FOOT HARDWOOD, SECOND quality, every stick Hardwood, $9.00. Telephone 6684.

DRY MIXED WOOD AND MIXED Slabs and Kindling. Curtin's Woodyard Dial 8250

7 Livestock and Poultry 7

SHORTHORN BULL, FIT FOR SERVICE. Gerald Armstrong, R. R. 2, Millbrook.

16 PIGS, 7 WEEKS OLD. GILBERT Franks, Omemee.

WELL-BROKEN SADDLE HORSE AND Saddle, $60.00. Telephone 9712.

PERCHERON MARE, $75.00. CHARLES Chapman, Pontypool.

Baby Chicks

IT'S IMPORTANT YOU START THE Fall and Winter Season with enough good Poultry Stock. We have for immediate or later delivery, Pullets, especially Leghorns, also Crosses, and Cockerels. Some Turkeys, too. Bray Hatchery. 364 Water. Dial 3834.

BABY CHICKS 10c, LEGHORNS AND Rocks. Telephone 9659.

8 Real Estate 8

LOTS FOR SALE, CHEAP. EASY terms, on Braidwood Avenue, close to Park Street, Bus and School. Telephone 6553.

SMALL BRICK DOUBLE HOUSE. Write Box 151, Examiner.

Brick, 7 Rooms, 3-Piece Bath, Furnace $2,800
Stucco, 5 Rooms, 3-piece bath $2,000
Frame, 4 Rooms, good lot $1,200
Brick, 7 Rooms, mod., West side. $4,500
Double Brick, 6 Rooms each, 3-piece bath $4,000
4 Acres, Brick House, furnace, lights, barn $3,000
M. STOREY
374½ George St. Telephone 6573

New 4-Roomed Bungalow, Aylmer Street $2,800
5-Roomed Bungalow, Albertus Street $3,300
New 5-Roomed Bungalow, McCannan Avenue $4,500
6-Roomed Brick, West-end $3,600
7-Roomed Brick, Weller Street $4,300
2 Lower 5-Roomed Heated Apartments for Rent.
A. E. THOMPSON REAL ESTATE
Kresge Building Telephone 7284

7 Rm. Brick, Oak Floors, Complete Set plumbing, furnace and garage $3,500
6 Rm. Brick, 2-piece plumbing, full-sized basement, new roof, newly decorated $2,500
6 Rm. Brick, full-sized basement, $400 down $1,750
4 Rm. Stucco, large lot, $500 dn. .. $1,200
O'TOOLE BROS.
Real Estate and Insurance
184 Charlotte St. Telephone 9447

LARGE DWELLING - HOUSE, WITH Five Apartments, central. If interested, write Box 171, Examiner.

SEVEN - ROOMED BRICK HOUSE, Dublin Street. Dial 7727.

Park St., 6 Rms, central, sewer .. $1,600
Lakefield, 6 Rms Acre Land .... $ 750
Euclid 6 Rms, plumbing $2,200
McDonnel, 6 Rms, $700 down $2,500
Lansdowne, 5 Rms, Brick, furnace $2,600
Rubidge, 7 Rms, Brick, modern ... $2,750
Gilmour, 6 Rms, Brick, modern ... $3,500
Fredecick, 7 Rms, H.W. heat, gar. $5,000
J. A. GIBBS, 141 Hunter St. 3843.

Three All-Modern Brick Houses, West-end, nice locations, vacant now, good prices—$2,800, $4,500, $5,000. Terms. And 5-Room Frame, South-west side, near C.G.E., $800 cash. Same Good Bargains in Farms from $1,500 and up. Inquire. Number of Good Building Lots different parts of City, cheap.
P. E. RUTHERFORD
146 Hunter Street. Dial 3602.

George, Semi-Bungalow, 8 Rms. .. $4,600
Simcoe, Brick, 7 Rooms $2,500
Bethune, Brick, Newly decorated .. $4,000
Patterson, Brick, good repair $2,700
River Road, 4 Ac., House, barn .. $2,200
Bethune, 5 Rooms, plumbing $2,000
Weller, 7 Rooms, large lot $4,500
King, 7 Rooms, double lot $4,000
Money to Loan 5% and 5½%
H. J. McCANNAN - JACK SINCLAIR
140 Simcoe Street. Phone 4246.

FOR SALE OR RENT — THE APSLEY House, Apsley. Possession September 1st, 1942. Apply Brown's Store, Apsley, Ontario.

10 Used Cars 10

1934 CHEVROLET MASTER SEDAN, good tires, small mileage; no winter use. 3165

TO RENT

11 Miscellaneous 11

EXTENSION LADERS TO RENT, 25c per Day, $1.00 Week. Wm. J. Bull, Halliday's, 539 Downie.

STORAGE SPACE FOR DURATION. Dial 9046, between 6 and 7.

11x Apartments To Rent 11x

FURNISHED NEW APARTMENT, COMplete with all Linens, Dishes, Cutlery and Utensils; hardwood floors, hot water heated, private bathroom and entrance. 539 Downie.

SMALL APARTMENT. CALL 193 ROmaine Street.

11xx Houses To Rent 11xx

SEVEN - ROOMED BRICK HOUSE, hard and soft water, lights half-mile west of Jackson Park. Write Box 175, Examiner.

12 Rooms 12

FURNISHED ROOM, KITCHENETTE. 516 Charlotte Street.

TWO LARGE UNFURNISHED ROOMS. 182 Lock.

LIGHT HOUSEKEPING ROOM FOR Couple. 477 McDonnel.

THREE LARGE UNFURNISHED ROOMS with Balcony, 2 adults. Apply Evenings, 559 Reid.

FURNISHED ROOM DOWNSTAIRS, for One or Two Business Men. 419 Downie.

LARGE DOWNSTAIRS ROOM, TWO Gentlemen. 8321. 526 Water.

FURNISHED OR UNFURNISHED Rooms. 391 Armour Road.

LARGE ROOM, 2 GENTLEMEN, CENtral. Telephone 4833.

BEDROOM, CENTRAL; QUIET HOME. Telephone 7735.

ROOMERS TELEPHONE 7251. 568 Aylmer.

FURNISHED ROOMS. 483 DONEGAL.

TO RENT

13 Cottages for Rent or Sale 13

FOR RENT — ISLAND COTTAGE, Kawartha Park, from August 2nd, $15 weekly. Dial 7483.

FURNISHED COTTAGE ON CHEMONG Lake for Sale. Very small down payment gives immediate possession. Canon Paterson, Long Point.

FOR RENT — SUMMER HOME, LAST Two Weeks in July and August, light, water, fireplace, $20 a Week. Dial 4405.

FOR SALE — FURNISHED COTTAGE at Campbelltown, cheap. 382 George Street South.

FOR RENT — AT FIFE'S BAY, 5 Rooms, well screened, electricity, boat. Dial 9239.

FOR RENT — LARGE COMFORTABLE Cottage, fireplace, boat, August 1st. Telephone 9723.

COTTAGE, CHEMONG PARK, FOR Rent, Furnished, Screened, garage, fireplace, electricity. Telephone 6985

$10.00 WEEKLY — ONE FURNISHED Cottage for Rent, Lake Chemong. Telephone 7032.

FOR RENT — 6-ROOMED COTTAGE. Apply Dr Dale, Kawartha Park.

FOR RENT — ON CHEMONG LAKE, Five-Roomed Cottage, Furnished, complete, screened, boat, ice. John McConkey, Telephone 506 ring 3, Lakefield.

FOUR FURNISHED COTTAGES, McCracken's Landing, Stoney Lake, Mainland Low rental. Just one gallon gasoline from Peterborough. Mrs. Bell, Choate's Store, McCracken's, or H. Choate, 711 Armour Road, Peterborough.

14 Summer Resorts 14

THURSTONIA HOTEL — NOTED FOR Choice Meals and Comfortable Beds, all Summer activities; also Furnished Bungalows Weekly or Monthly. Booklet. Percy Skitch, Thurstonia Park.

LAKE TROUT FISHING — PARTIES interested contact Percy Blade, Licensed Guide, 444 Dublin Street, Peterborough. Telephone 8514.

HASTINGS — COTTAGES, BOATS. Ideal spot for vacation. Bert Preston, Norwood.

WANTED

15 Miscellaneous 15

CANOE. DIAL 7211.

WANTED — PAIR USED ARCHWAY Doors. Telephone 5623.

TO BUY, BABY'S PLAY PEN, REAsonable. Dial 5372.

WANTED— ROOM AND BOARD, NEAR C.G.E., Two Young Men, steady day work. Telephone 6081.

26 OZ. SCREW-TOP BOTTLES. 6 Aylmer. Telephone 5197.

GARDEN HOSE. DIAL 4901.

LIVE POULTRY — PAY HIGHEST Prices. M. Katz, 192 Aylmer. Telephone 6823.

LIVE POULTRY WANTED — MARKET Prices. A. Lantin. Telephone 6297

STOVES, FURNITURE. ALF HUDSON Lakefield Telephone 65

POULTRY AND FEATHER TICKS. PAY Highest Prices. M. Gishman. Dial 8298.

IRON, RAGS, FEATHERS, BOTTLES, Paper. Petersiel, Bethune and Hunter. Telephone 9403.

HIGHEST PRICES PAID FOR RAGS, Paper, Iron, and Metals. J. Burfield Dial 8368.

STOVES AND FURNITURE WANTED Telephone 4115. Nights 6294

LIVE POULTRY. PAY HIGHEST Prices. Florence, 6823. 560 Homewood

16 Teachers Wanted 16

TEACHER WANTED, PROTESTANT, two or more years' experience; good disciplinarian, about Fourteen Pupils. State experience and salary, Henry Puffer, Secretary, R. R. 2, Lakefield, Ontario.

WANTED — PROTESTANT TEACHER for S.S. No. 9, Belmont. Must be musically inclined. Duties to begin September 1. Apply, stating qualifications, experience, and salary expected, to R. A. McFaul, Secretary-Treasurer, Havelock, Ontario, R. R. 3.

17 Help Wanted Male or Female 17

STENOGRAPHERS AND TYPISTS needed badly by Government for war work. You can train at home for job as Stenographer, Typist, Office Clerk, Letter Carrier, Mail Clerk, Customs Examiner, etc. Free advice and record or appointment of our students from M.C.C. Civil Service School, Ltd., Toronto 10. The oldest in Canada. No Agents

TWO DISH WASHERS, MALE AND Female. Apply Ritz Grill.

18 Help Wanted, Female 18

EXPERIENCED FUR FINISHERS AND Fur Machine Operators. Barles Ltd.

LADY TO MIND CHILDREN SOME Evenings. 288 Westcott.

LADY, CAPABLE OF MANAGING Store and Office. Write Box 172, Examiner.

BOARD OF EDUCATION
APPLICATIONS
Applications for the Temporary Position of SCHOOL NURSE in the Peterborough Public Schools will be received by the undersigned up until 12 o'clock Noon SATURDAY, AUGUST 1ST, 1942.
Applicants to state age, qualifications, experience, and salary expected.
J. E. HUGGINS,
Secretary-Treasurer,
246 Rubidge Street,
Peterborough, Ontario.

KITCHEN GIRL WANTED. APPLY Queen's Hotel.

EXPERIENCED WAITRESS. WRITE Box 147, Examiner.

19 Help Wanted, Male 19

CAPABLE SUBSCRIPTION AGENT, full time, commission. Discharged Man or one not able to do heavy work Apply The Farmer's Advocate, London

FOUR ELDERLY, REFINED MEN, IMmediately, Government Radio Canvass. Writ Box 177, Examiner.

TRUCK DRIVER, EXEMPT FROM Military Service; good wages. Write Box 176, Examiner.

CLASSIFIED ADS
BRING QUICK RESULTS

WANTED

19 Help Wanted, Male 19

CIVIL SERVICE EXAMINATION
Manager, Employment and Claims Office Grade 2
For The
UNEMPLOYMENT INSURANCE COMMISSION AT
Peterborough, Ont.

Open to qualified residents of the City of Peterborough and the District served by this office.

SALARY: $2,100 per annum, plus $300 per annum, War Duties Supplement.

Qualifications:

Include education equivalent to High School graduation, preferably with practical experience in an Employment Office or similar experience; a knowledge of employment principles and practices and of the different categories of workers as to trades, skills and callings and of the methods of fixing wages therefore; familiarity with the records and systems used in an employment office and ability to maintain such records; demonstrated ability to administer a small office staff, to understand and apply regulations and to make investigations and prepare reports; a good sense of equity and justice; good judgment; integrity.

Examination:

Candidate will be rated on the basis of education, experience, and general suitability. An Oral Examination will be held.

CIVIL SERVICE Application Forms obtainable at the local Post Office or from the Unemployment Insurance Commission, should be filed, properly completed, with the Civil Service Representative, Post Office, at Peterborough, Ontario, NOT LATER THAN July 24, 1942.

20 Employment Wanted 20

CAPABLE GIRL WISHES TO GO TO Summer Home as Companion or Help. Reasonable. Write Box 174, Examiner.

BOY (14) DESIRES LIGHT FARM Work; wages not considered. Write Box 173, Examiner.

21 Boarders Wanted 21

MEN OR GIRLS; GOOD BOARD. 687 Donegal.

BRIGHT FRONT ROOM, CENTRAL, suitable for Gentleman. Telephone 5303.

WANTED — BOARDERS AND ROOMers. 306½ Louis Street.

BOARD AND ROOM. 342 CHARLOTTE.

WHO CAN DO IT

22a Financial 22a

Personal Loans
for Taxes, Fuel Purchases and Other Seasonal Needs
ONE YEAR TO REPAY
APPLY TO NEAREST BRANCH OF
The Canadian Bank of Commerce
MONTHLY DEPOSITS PROVIDE FOR REPAYMENT

IF YOU BORROW	YOU RECEIVE	YOU MAKE 12 MONTHLY DEPOSITS OF
$ 60	$ 55.87	$ 5
$ 96	$ 89.71	$ 8
$144	$134.80	$12
$192	$179.92	$16
$300	$280.94	$25
$540	$505.54	$45

OTHER AMOUNTS AT PROPORTIONATELY LOW RATES
YOUR ESTATE IS PROTECTED BY LIFE INSURANCE WHICH THE BANK ARRANGES

22b Painters & Decorators 22b

EFFICIENT, SMART STYLING
for
HOME DECORATION
Interior and Exterior
"Elastica Quality Goods"
Telephone 9922. 336 George Street
HAROLD COLEMAN

COLEMAN BROTHERS DECORATE with Confidence, Telephone 4485 447 George Street (North of Brock)

EFFICIENT SMART STYLING FOR Home Decoration, inside and out. Telephone 7889.

22f Miscellaneous 22f

DUSTLESS FLOOR SANDING FLOORS Laid and Refinished Decorating William Higgins Dial 8887

TRACTOR GASOLINE 16½c
Tax Extra.
Your Oil and Grease Requirements at the Lowest Prices
REPAIRS
WASHING MACHINES, REFRIGERATORS
TIRES CARS
Save your Tires. A slight Repair may mean months of extra Service. Guaranteed Work.
DAWSON'S SERVICE STATION
Corner of REID & McDONNEL
Telephone 4754

EXPERT TREE TRIMMING. DIAL 4989.

DUSTLESS FLOOR SANDING, CHAMberlain Weatherstripping and Caulking. J. H. Vance 773 Aylmer 7835

CHIMNEYS CLEANED FURNACES Vacuumed. Telephone 3962.

22j Wood Cutting 22j

WOOD CUTTING. 6643. MARTIN.

22g Heating 22g

PLUMBING AND HEATING— INSTALlations and Repairs. J. J. Carter, 177 Antrim. Telephone 8242.

LOST

FURLOUGH TICKET TO HALIFAX, Downtown. 275 Lake.

CREAM AND GREEN OILED SILK Umbrella Lost near C.G.E., on Park Street, Chamberlain, or Douglas Avenue. Reward. Telephone 4570.

FEE'S LANDING, OR IN PETERBOROugh, July 15, Pair of Glasses, light grey frames. Reward. Write Box 181, Examiner.

HOLSTEIN COW, VICINITY OF NASsau. Telephone 3624.

Classified Advertising Rates

ANNOUNCEMENTS

Birth — Engagement — Marriage — Death — Card of Thanks — Anniversary — First 50 words, 75c, each additional word 2c.

COMING EVENTS

20 words or less 50c first insertion. Over 20 words 2c per word extra per insertion, 10c less on second.

IN MEMORIAM

First 50 words 75c, each additional word 2c.

IMPORTANT

READ YOUR ADVERTISEMENT THE FIRST DAY IT APPEARS. THE EXAMINER WILL NOT BE RESPONSIBLE FOR MORE THAN ONE INCORRECT INSERTION.

Cash With Order or Paid on Day of First Insertion

No. of Words	Number of Consecutive Insertion 1	2	3	4	5	Monthly
5	35c	35c	35c	35c	38c	1.25
6	35c	35c	35c	36c	45c	1.50
7	35c	35c	35c	42c	53c	1.75
8	35c	35c	36c	48c	60c	2.00
9	35c	35c	41c	54c	68c	2.25
10	35c	35c	45c	60c	75c	2.50

All advertisements 1½c per word per insertion. minimum charge 35c per insertion under 25 words.

CHARGE RATES

IF AD IS PAID WITHIN 5 DAYS OF FIRST INSERTION AD IS CHARGED AT RATE OF 2c PER WORD

IF AD IS NOT PAID WITHIN 5 DAYS OF FIRST INSERTION AD IS CHARGED AT RATE OF 2½c PER WORD.

BOX NO. 10c EXTRA.

EACH INITIAL, SIGN, GROUP OF FIGURES AND ABBREVIATIONS COUNTS AS ONE WORD.

LEGAL, MUNICIPAL, GOVERNMENT AUCTION SALES

First insertion, per agate line 12c
Repeat insertions 6c.

FOUND

SUM OF MONEY. INFORMATION, 388 Water Street. Apartment 1.

BICYCLE, NO. 827. 403 LONDON Street.

LOANS

LOANS ON NEW AND OLD HOMES
5% and 5½% Interest. Repayable Monthly Quarterly, and Half-Yearly We will find and arrange to finance a Home for you Call and see us—
O'TOOLE BROS.
Real Estate and Insurance
184 Charlotte St Dial 9447 Resid. 3111

LOANS
$20 to $1,000
The Way You Want Them
At Campbell's you can get cash on furniture, car, or with co-signers. You can choose from 233 amounts and terms.
SOME LIKE IT THIS WAY:

CASH YOU GET	3 PAYMENTS	6 PAYMENTS	12 PAYMENTS	15 PAYMENTS
$ 50	$17.34	$ 8.93	$ 4.73	$
100	34.68	17.85	9.46	7.78
190	65.88	33.92	17.97	14.79

SOME LIKE CAMPBELL'S "EVEN DOLLAR REPAYMENT PLAN"
Where You Get $105.75 and Repay $10 Per Month for 12 Months, or ....
Where You Get 3821.23 and Repay $25 Per Month for 15 Months.
These are only typical examples. We make many types of loans—233 different amounts and terms. You get quick, confidential and friendly service at this All-Canadian Company.
Campbell Finance Corporation, Ltd.
Subsidiary of Industrial Acceptance Corporation, Ltd.
169 Charlotte Street
(Above A. & P. Store) Phone 3520

You Can Get A $100 Loan for $7.10
(TOTAL COST)
Repay in 6 monthly Payments $17.85 Each

Cash Loan You Get	Choose a monthly payment plan 6 Pmts	10 Pmts	12 Pmts	15
$ 25	$ 4.46	$ 2.78	$ 2.36	
50	8.93	5.57	4.73	
75	13.39	8.35	7.09	
100	17.85	11.13	9.46	$ 7.78
125	22.32	13.92	11.82	9.73
150	26.78	16.70	14.18	11.67
200	35.71	22.27	18.91	15.57
300	53.56	33.40	28.37	23.35
500	89.26	55.66	47.28	38.91

Just come in, phone or write us $20 to $500 loans made on your own signature No endorsers Others not notified Fair treatment in case of sickness or unemployment Quick service Payments include charges of 2% monthly as authorized by the Small Loans Act, 1939 No obligation if you do not borrow.
Household Finance
Corporation of Canada
Second Floor, Lansfield Block
177 Charlotte St., Opp. Loblaws
M. E. Holt, Manager Phone 5841

30 Lady Bowlers Games Rained Out

CAMPBELLFORD, July 18 (ENS)—Lady bowlers had their first event of the season washed out by the rain that began early Friday afternoon and gladdened the hearts of farmers of the district who have been looking for rain all week. For the ladies, who included representatives from Peterborough, Belleville and Stirling, it was a different story. Some thirty were on the list for the opening trebles tourney and when the rain came only one game had been finished. Result was the local club returned entry fees and since the minimum of two games was not played they awarded no prizes.

PROFESSIONAL

44 Lawyers 44

P. D. SCOLLARD, Barrister Solicitor, Bank of Toronto Building Telephone 9939

JOHN A. BRADSHAW — Barrister and Solicitor. 360 Water Telephone 6884.

JOHN O. WELDON—Barrister, Solicitor, Notary 355 George Telephone 8230.

HON. G. N. GORDON, K.C.
Law Office, 395-397 George Street
Telephone 3577. Money to Loan

PECK, KERR & McELDERRY—Barristers, Solicitors, Money to Loan. Offices: 415-417 Water Street Telephone 4661 E. A. Peck K.C. F. D. Kerr, K.C., V. J. McElderry, K.C., Walter H. Howell.

JACOB LOW — Barrister, etc. Mortgage Loans. Suite 1-2, 435 George Street (over Toronto Savings and Loan Co.) Telephone 7423, Nights 6214

ELLIOTT, PHILP & CHANDLER—Barristers, etc. Money to Loan Offices, Kresge Building Telephone 6675 A. L. Elliott K.C., M.P.P., W. R. Philp, B.A., R. J. Chandler, B.A.

Chiropractors

M. C. GOODWIN, CHIROPRACTOR and Physiotherapist, 108 Barrie Building, 312 George. Telephone 8786 and 5865.

Dentists

DR. CLIFF McKEE, KRESGE BUILDing Open Evenings, except Wednesday and Saturday. Office 9734 Residence 4585.

Foot Specialist

H. ROBESON, 203 CHARLOTTE STREET All Foot, Leg and Knee Trouble. "Associate of Wade's."

NOTICE

TENDERS WANTED.
Remove Earth along Fence of Sandstone Brick Lot, North Monaghan, adjoining Race Track Property, some 400 feet over to ditch, as directed by Owner, R. Harstone, 565 Water Street.

Notice to Creditors

IN THE ESTATE OF SARAH JANE McLEAN.

All Persons having CLAIMS against the Estate of SARAH JANE McLEAN, late of the City of Peterborough, in the County of Peterborough, Widow, who died on or about the 25th Day of April, 1942, are hereby notified to send to the undersigned Solicitors for the Executor of the said Estate before August 10th, 1942, their names and addresses, together with Proof of their Claims duly verified by declaration, after which date the Estate will be distributed having regard only to the Claims then filed.

DATED at Peterborough, this 3rd Day of July, 1942.
ELLIOTT, PHILP & CHANDLER,
P. O. Box 1000,
Peterborough, Ontario,
Solicitors on behalf of the Executor of the above Estate.

AUCTION SALES

WE HAVE BEEN INSTRUCTED BY the Sheriff of the County of Peterborough to offer for Sale, by Public Auction, on the Market Square, Peterborough, on Saturday, July 25, at 10:30 a.m., One 1937 Dodge Half-Ton Truck, with Five Good Tires. Terms, Cash. (Signed)
W. J. and Gordon Hancock.

Second Satterlee

SEATTLE, July 18—(AP).—The destroyer U.S.S. Satterlee slid down the ways of the Seattle-Tacoma Shipbuilding Corporation last night under the christening hand of [illegible] Rebacca Satterlee who cracked a bottle against an earlier Saaterlee in 1918. Miss Satterlee, a teacher in the Norwich Amademy in Connecticut, was only six years old when she chistened the first Satterlee, named after her uncle, a coast guard officer who went down with a torpedoed destroyer a few months previously.

DAILY CROSSWORD

ACROSS
1. Cushions
5. Present
9. Measure of land
10. Affirm
11. Ash-colored
12. Italian coins
14. Boil slowly
15. Hold firmly
16. Source of light
17. Snow vehicle
18. Kathode (abbr.)
19. Basement entrance
21. Weight of India
22. You (old form)
23. Flowed
24. Stay
25. Dancers
27. To run before a gale (naut.)
29. Eggs
30. Esker
32. Head covering
33. Pretense
35. Part of "to be"
36. Wharf
37. Pronoun
38. Cause to remember
40. Fencing sword
41. Imbibe
42. Test
43. English Queen
44. One who utilizes
45. Asterisk
46. Most superior

DOWN
1. Meadow
2. Fruit of buttercup
3. Hauled
4. Japanese coin
5. Ship's kitchen
6. Covered with ivy
7. Flowerless plant
8. Traced
11. To test
13. Portion
15. Made a harsh sound
17. Booty
20. Hot and dry
21. Short for sister
24. Contemptuous child
25. Project
26. Always
27. Fragment
28. Photo apparatus (pl.)
30. Variety of cherry
31. Metal
33. Edging implement
34. Catches sight of
36. A feather
39. Aromatic herb
40. Scottish-Gaelic
42. A vessel

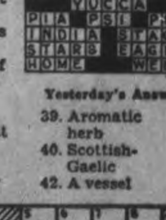

Yesterday's Answer

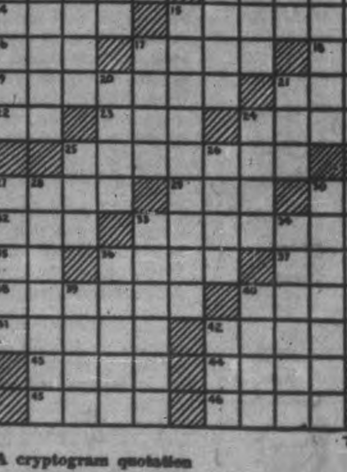

CRYPTOQUOTE—A cryptogram quotation

GDRL NI CZNMEMP GK LMJZI IT
ILNXF ALJI GJX LJO GJPM TH GJX
—ATZPOATZIL

Yesterday's Cryptoquote: THE LIFE EVEN OF THE MEANEST MAN, IT WERE GOOD TO REMEMBER, IS A POEM—CARLYLE.

Distributed by King Features Syndicate, Inc.

Wallpapers
For The Latest Designs and Largest Selection
See Our 1942 Display
•
ROUTLEY'S
Phone 4786 341 George

EAT OUT AND ENJOY The Best of Food
Cooked to Perfection
AT THE
SILVER MOON RESTAURANT
HENRY YOUNG PROPRIETOR
334 George St.

Shoe Repairing
To Your Entire Satisfaction
THE NOVELTY SHOE REPAIR
Charlotte St. Opp. A. & P.
Shoes Shined, Dyed and Cleaned

Serve!
BUY CANADA'S WAR SAVINGS CERTIFICATES
Now!
Complete information and application forms at BANKS, POST OFFICES, DEALERS

FRIDAY, JULY 24

8:00 CBL—CBC News
CFRB—News, Jim Hunter
WEAF—News; Studio X
8:15 CBL—Morning Devotions
CHEX—Toast and Coffee
WABC—Music of To-day
8:30 CBL—March Past
WJZ—March On, Marines
8:45 CFRB—Milton Charles, organ
CHEX—Devotions, Rev. Dr. E. W. Young
WABC—Woman's Page
CFRB—Melodic Moods
9:00 CBL—News; Happy Jack
CFRB—The Radio Reader
9:30 CHEX—Invitation to the Waltz
WJZ—Breakfast Club
CFRB—Symphonettes
9:45 WABC—Thus We Live
CBL—Music Room
CFRB—Tropical Moods
WEAF—Richard Liebert, organ
10:00 CBL—Wartime Shopping
WJZ—Dance Band Parade
WABC—Valiant Lady
CFRB—Ridin' the Range
10:30 CFRB—Mrs. Aitken
WEAF—Help Mate
WJZ—A House in the Country
CBL—Choir Loft
10:45 CBL—Musical Comedy Time
WJZ—Chaplain Jim
CHEX—Coming Events
11:00 CBL—Road of Life
CFRB—Ann Adam Homecrafters
WJZ—Second Husband
11:15 WEAF—Vic and Sade
CFRB—Fletcher Wiley
WJZ—Honeymoon Hill
11:30 CBL, CFRB—Soldier's Wife
WABC—Bright Horizon
WJZ—John's Other Wife
11:45 CHEX—Parade of Bands
CFRB—Musical Make-up
WABC—Aunt Jenny's Stories

AFTERNOON

12:00 CBL—BBC News
CHEX—News of Holylwood
WJZ—Get-Together
WABC—Kate Smith Speaks
12:15 CBL—Big Sister
CFRB—Farm Broadcast
WEAF—Words and Music
12:30 CBL—Ontario Farm Broadcast
CFRB—The Goldbergs
WEAF—Melodies at Midday
12:40 CHEX—Rhythm Roundup
12:45 WEAF—Rhymin' Time
CFRB—Newscast
CHEX—Invitation to Syncopation
1:00 CBL—News
WJZ—From Washington
WEAF—Mary M. McBride
1:15 WJZ—Gospel Singer
CHEX—Eb and Zeb
1:30 CHEX—Song Shop
WJZ—Dimout, Blackout
CFRB—Vic and Sade
1:45 CFRB—Road of Life
WJZ—Vincent Lopez
CBL—Toronto Trio
2:00 CBL—Joint Recital
CFRB—Our Gal Sunday
CHEX—Make Believe Ballroom
2:15 WJZ—Between Book-ends
WEAF—Lonely Women
WABC—Joyce Jordan
2:30 WABC—We Love and Learn
CFRB—Salon Musicale
CHEX—The Curtain Rises
WEAF—Guiding Light
2:45 CFRB—Musicale
CBL—Jack Baker, songs
WEAF—Betty Crocker
3:00 CBL—Mary Marlin
WABC—David Harum
WJZ—Prescott Presents
CFRB—Romance of Helen Trent
3:15 CBL—Ma Perkins
CFRB—Swing Time
3:30 CBL—Pepper Young
CFRB—Russian - American Festival
CHEX—Sincerely Yours
3:45 CBL—Against the Storm
CHEX—Irene Quinlan, piano
CFRB—Lucy Linton
4:00 CBL—Right to Happiness
WABC—David Cheskin's Orchestra
WJZ—Club Matinee
4:15 WABC—Victory Begins at Home
CFRB—Big Sister
CHEX—Chuckles in the News
4:30 CBL—News; Women on the Job
CFRB—Memories
4:30 CHEX—1430 Club
WABC—Exploring Space
WEAF—Lorenzo Jones
4:45 CFRB—Voice of Memory
WEAF—Young Widder Brown
5:00 CBL—Front Line Family
WABC—Are You a Genius?
CHEX—Lindsay Salute
WJZ—Moods for Moderns
5:15 CFRB—Barnet's Orchestra
WEAF—Portia Faces Life
WJZ—The Sea Hound
5:30 CBL—Three Suns Trio
WABC—Listen, Neighbor
WJZ—Flying Patrol
5:45 WABC—Ben Bernie Show
WEAF—The Bartons
WJZ—Secret City.

EVENING

6:00 CBL—Relax and Enjoy
CFRB—Dinner Music
WJZ—Man's Corner
6:15 CBL—Farm Market Reports
WJZ—Sports To-day
WABC—Hedda Hopper's Hollywood
6:30 CFRB—Jim Hunter, news
WABC—Keep Working, Keep Singing
CHEX—Capitol Entertainment
CBL—Ted Steele's Studio Club
6:45 CBL—BBC News
WEAF—Bill Stern's Sports
WJZ—Lowell Thomas
7:00 CBL—As a Matter of Fact
CFRB—Amos and Andy
7:15 CFRB—Vic and Sade
CHEX—Vocalities
WABC—Irene Rich
7:30 CBL—Our Canadian Homes
CHEX—Norman Thomas, songs
WEAF—Neighborhood Call
WJZ—The Lone Ranger
7:45 CBL—Recital Series
WEAF—Frazier Hunt
8:00 CBL—Cities Service Concert
CFRB—Motorists on the Move
WJZ—Gang Busters
WABC—Lewisohn Stadium Concerts
8:15 CHEX—Donald Novis, songs
8:30 CBL—Impressions by Green
WEAF—Information Please
WJZ—Listen, America
CFRB—Song Styles
9:00 CBL—Waltz Time
CFRB—Green Hornet
WABC—Philip Morris Play House
WJZ—Gang Busters
9:30 CBL—Canadian Theatre of the Air
CFRB—What Do You Know?
CHEX—Two Men and a Song
WABC—That Brewster Boy
10:00 CBL—CBC National News
WJZ—Meet Your Navy
WABC—Caravan
WEAF—People Are Funny
10:15 CBL—Chamber Music
CHEX—Master Singers
10:30 WEAF—Tent Show
CHEX—Make Believe Ballroom
WJZ—Men, Machines, and Victory
11:00 CFRB—News
WABC—News Analysis
WJZ—Watch the World Go By
CBL—Recital
11:15 CBL—World Affairs
WEAF—Music You Want
CFRB—Bobby Byrnes' Orchestra
11:30 CBL—BBC Radio News Reel
WEAF—Songs My Brother Taught Me
12:00 CFRB—News Bulletins
WEAF—Sammy Kaye's Orchestra
WJZ—Buddy Franklin's Orchestra.

SATURDAY, JULY 25

8:00 CBL—News
CFRB—Jim Hunter, news
WEAF—News Summaries
8:15 CBL—Morning Devotions
CFRB—Louise Wilcher, organ
CHEX—Toast and Coffee
8:30 CBL—March Past
CFRB—Christian Science Devotions
WEAF—Richard Liebert, organ
WABC—Missus Goes a-Shopping
8:45 CHEX—Devotions, Rev. Dr. E. W. Young
9:00 WJZ—Miniature Quiz
CBL—Happy Jack
9:15 CBL—Louis Levy's Orch.
CFRB—Caucasian Melodies
WEAF—Brownstone Front
WJZ—Breakfast Club
9:30 CBL—Knights of the Road
CFRB—The Garden Gate
CHEX—Invitation to the Waltz
9:45 WJZ—Breakfast Club
CHEX—Melody Time
10:00 CBL—U.S. Navy Band
CHEX—Two Tunes by Todd
WJZ—Continentals
CFRB—Youth on Parade
10:15 WJZ—Treasury Star Parade
10:30 CBL—Over to You
CFRB—National Hillbilly Champions
WEAF—Dancing Preview
WJZ—Billy Moore Trio
10:45 CHEX—Coming Events
11:00 CBL—Servicemen's Hop
CHEX—Return Engagement
WEAF—The Creightons Are Coming
11:30 CFRB—Let's Pretend
WJZ—The Little Blue Playhouse
WEAF—America the Free
11:45 CBL—Dance Varieties

AFTERNOON

12:00 CBL—BBC News
CFRB—Red, White and Blue
WJZ—Elwood Gary Sings
WABC—Theatre To-day
12:15 CBL—Peter Dawson
WEAF—Consumers' Time
CHEX—Nat Shilkret
12:30 WABC—Stars over Hollywood
WJZ—Farmers' Program
CBL—Luncheon Date with Ilka Chase
1:00 CBL—CBC News
CFRB—Around the Bandstand
WEAF—Whatcha Know, Joe?
WABC—Col's Country Journal
1:15 CBL—Khaki Scrapbooks
1:30 CFRB—Adventures in Science
WEAF—All Out for Victory
WJZ—The Show Shop
1:45 CBL—Topicalities
CFRB—Symphonettes
CHEX—Waltz Dreams
2:00 CBL—Symphonic Hour
CFRB—Of Men and Books
WJZ—Fantasy in Melody
2:30 CFRB—Brush Creek Follies
WJZ—Little Dr. Hickory
CHEX—The Curtain Rises
3:00 CBL—R.C.A.F. Band
WEAF—Nature Sketches
3:30 CFRB—F.O.B. Detroit
WJZ—Patterns in Blue
CBL—Campus Capers
4:00 CHEX—Tommy Atkins Marches On
CBL—Club Matinee
WEAF—Pan-American Holiday
4:15 CFRB—Hello from Hawaii
CBL—Club Matinee
4:30 CFRB—Horse Races
WEAF—National Open Golf Tournament
CHEX—On Parade
5:00 CFRB—Matinee at Meadowbrook
WEAF—NBC Concert Orch.
CBL—Gentlemen with Wings
WJZ—Breeze's Orchestra
5:30 CBL—Grand Hotel Musicale
CKCL—Prelude to Dinner
WJZ—Lucky Millender's Orchestra
5:45 CHEX—Novatime
CKCL—Evening Varieties
WEAF—News Commentary

EVENING

6:00 CBL—Troop Time
WEAF—Arlington Clasic
WABC—Frazier Hunt news
WJZ—Peter Hayward, stories
6:15 CBL—CBC News
WJZ—Sports Commentary
WABC—Calling Pan-America
6:30 CHEX—Capitol Entertainment
CBL—Fun with the Jesters
WEAF—The Art of Living
6:45 CBL—BBC News
WEAF—Funny Money Man
WABC—The World To-day
CFRB—McKnight's Sport Views
7:00 CBL—Letters from England
WEAF—Noah Webster Says
CFRB—Dance Time
WJZ—Message of Israel
WABC—People's Platform
7:30 CBL—Songs at Eventide
WJZ—Swop Night
CHEX—Studio Party
CFRB—Tillie the Toiler
WEAF—Musicana
7:45 CBL—Raymond Gram Swing
8:00 CBL—Canadian Calendar
WEAF—Keeping Up With Rosemary
CFRB—Soldiers with Wings
CHEX—Music by ....
8:30 CBL—Farm Service Force
CFRB—Commandos
WJZ—The Green Hornet
CHEX—Barn Dance
9:00 CBL—NBC Summer Symphony
WEAF—Barn Dance
CFRB—Musical Contrasts
10:00 CBL—CBC National News
WEAF—Sports Newsreel
WJZ—Believe It or Not
CFRB—Minstrel Maids
10:15 WABC—Talks
WEAF—Labor for Victory
CBL—Mart Kenny's Orch.
10:30 CBL—Stag Party
WEAF—Ted Steele's Studio Club
CFRB—Columbia Concert Orchestra
11:00 CBL—Wings Abroad
CFRB—Newscast
WJZ—Musical Steelmakers
11:15 CBL—Britain Speaks
WEAF—Story Dramas
CFRB—Claude Thornhill's Orchestra
11:30 CBL—BBC Radio News Reel
CFRB—Dick Jurgen's Orch.

Keep Your Pledge To Buy War Savings Certificates Regularly

Fumigators
Sure, quick way to get rid of rats, mice, moths, fleas, bugs, etc. Licensed male operators. Give us a ring for information.
Dial 7835
J. H. VANCE & CO.
772 Aylmer St., City

RADIO CHART **The Peterborough Examiner** SATURDAY July 18
RADIO PROGRAM FOR ENTIRE WEEK, STARTING SUNDAY, JULY 19TH

GRANT & LOUCKS CO., LTD.
ELECTRICAL SUPPLIES
418 George St.
PHONE 5745
For Your Electrical Work

Lady May
15-JEWELL WATCHES 17.50
SPECIALS IN CUPS and SAUCERS .....
BERT AUSTIN
JEWELER
196 Charlotte St. Phone 5451

NO PARTY IS COMPLETE WITHOUT THESE
Sullivan's
GIFT SHOP
Charlotte St. Opposite Loblaw's

IT'S A PLEASURE
It's a pleasure to eat fine food, cooked right, in pleasant surroundings. Why not try it, at the

MAYFAIR CAFE
380 GEORGE ST.

This Week In Radio

Did you hear Star Spangled Vaudeville last Sunday? The greatest acts of American vaudeville, with top-notch players of all time, are now being rendered and brought to you in the comfort of your own living-room. Listen in—I think you will enjoy it. WEAF at 8.00 Sundays.

Swing fans generally and Tommy Dorsey fans in particular will be pleased to find that CBL is broadcasting a half-hour of Sunday evening at Tommy Dorsey's at 7.00 p.m.

From now on more and more emphasis will be placed on curtailing consumption. As this is one of the most vital aids to victory, CBL will present Ethel Chapman on Monday night at 8.30 in a talk on food nutrition and conservation. Also Wednesday afternoon at 4.30, there will be another helpful talk. WEAF runs a consumers' time program every Saturday at 12.15 that is well worth listening to.

A full hour variety show from Camp Borden, Canada's largest military camp, will be heard on Tuesday evening. All the talent for this broadcast has been selected from soldiers of the armored units in training at the camp. "Cheers From the Camps" will be broadcast over CHEX at 9.30 p.m.

"Commandos," one of the first documented adventure series to come out of this war is being broadcast Wednesday at 8.30, WABC, and makes very thrilling listening.

Senorita Guerrero, daughter of Alberto Guerrero, Toronto pianist, adds a piquant and vivacious note to the CBL presentation "Serenata" (a program of Latin-American music heard Mondays at 9.00 p.m.)

"Suspicion," by Dorothy Sayers, is the thriller scheduled for dramatization on WABC. "Suspense" series Wednesday at 9.30. CFRB has a rebroadcast Thursday at 9.00 p.m.

Listen to the "March of Time" broadcast if you think you are doing all you should for the war effort. NBC brought through a broadcast from Ankara, Turkey, Thursday night that ought to show this nation the kind of war we are engaged in. This is the kind of program that should shock the most of us out of our smug complacency, Thursdays, WEAF, at 10.30 p.m.

The week of July 20 will be Five-Star News Week, when five famed radio news analysists broadcasting from New York, Washington, Hollywood and San Francisco pinch hit for H. V. Kaltenborn during his vacation. On Monday, Upton Close; Tuesday, Linton Wells; Wednesday, Morgan Beatty; Thursday, John Gunther; Friday, Frazer Hunt. 7.45 each evening over WEAF.

SUNDAY, JULY 19

9:00 CBL—Violin Recital
WABC—News of the World
CFRB—Church in the Wildwood
9:15 CBL—Deep River Boys
WJZ—Much Ado About Music
CFRB—From the Organ Loft
9:30 CBL—Words and Music
10:00 CBL—News with Andy Clarke
WEAF—Highlights of the Bible
CFRB—Church of the Air
CHEX—Sunday Song Service
WJZ—Coast to Coast on a Bus
10:30 CBL—Peter Pilgrim
11:00 CBL—Knox Presbyterian Church
WEAF—Children's Hour
WABC—Egon Petri, pianist
WJZ—News; Sunday Morning Review
CFRB—Interlude
11:30 CHEX—Words and Music
WEAF—Sunday News Highlights

AFTERNOON

12:00 CBL—BBC News
WEAF—Sunday Down South
WJZ—Weekly War Journal
12:15 CBL—Between Ourselves
WABC—Womanpower
CHEX—Exclusively Yours
12:30 CFRB—Salt Lake City Choir
CBL—Greetings from the Beaver Club
WJZ—Radio City Music Hall
12:45 CHEX—Chapel Chimes
1:00 CBL—Hello, Children
WABC—Church of the Air
WEAF—"People"
1:15 CBL—Singers and Songs
CFRB—Concert Gems
WEAF—Silver Strings
WABC—Green Valley
WEAF—Modern Music
1:30 CBL—African Trek
CHEX—Organ Memories
2:00 CBL—News; Old Country Mail
WEAF—Sunday Serenade
WJZ—Blue Theatre Players
CFRB—Spirit of '42
2:30 CHEX—Pentecostal Tabernacle
WEAF—Must We Hate Our Enemies
CFRB—St. Louis Opera
3:00 CBL—A Boy, a Girl, and a Band
WEAF—Music for the Neighbor
CFRB—Columbia Broadcasting Symphony
3:15 WJZ—Chautauqua Concert
3:30 WEAF—The Army Hour
CBL—Hoff's Orchestra
CHEX—Victor Album
4:00 CBL—Music by Kostelanetz
CFRB—Columbia Broadcasting Symphony
WJZ—National Vespers
4:15 WEAF—Shostakovich 7th Symphony
4:30 CFRB—Allan Roth Orch.
WEAF—We Believe
WJZ—The Army-Navy Game
CBL—Church of the Air
5:00 CBL—Troop Time
CFRB—The Family Hour
WEAF—Dear Adolf
WJZ—Moylan Sisters
5:30 CBL—Discussion Club
WABC—Golden Gate Quartette
CHEX—Melodic Portraits
5:45 WABC—William Shirer
CHEX—Diamond Dramas

EVENING

6:00 CBL—Sweet and Low
WEAF—Catholic Hour
CFRB—At the Consolle
WABC—Edward Murrow
6:15 WABC—Wendell Willkie
6:30 CBL—Canadian News Review
WABC—Melody Ranch
WEAF—Victory Parade
CFRB—Concert Hall
WJZ—Drew Pearson
6:45 CBL—BBC News
WJZ—Mills Bros.
7:00 CBL—Sunday Evening at Tommy Dorsey's
WEAF—The Remarkable Miss Tuttle
CFRB—To be announced
7:15 CFRB—Time Out for Laughs
CHEX—Wonder of Vision
7:30 CBL—Week-end Revue
WABC—We the People
WJZ—The Quiz Kids
7:50 CBL—Talk
8:00 CBL—Quentin MacLean, organ
WABC—World News To-night
WEAF—Star Spangled Vaudeville
CFRB—Highways of Romance
8:30 CBL—Tommy Tucker, Patriot
CHEX—Memories and Melodies
WEAF—One Man's Family
WABC—Crime Doctor
WEAF—Variety Program
CFRB—Community Sing
WJZ—Mystery Drama
9:00 CBL—Guest of Honor
CFRB—Mischa the Magnificent
WEAF—Manhattan Merry-Go-Round
9:15 CHEX—Aloha Land
9:30 CFRB—Pianos on Parade
WJZ—Jimmie Fidler.
WABC—Jane Froman, songs
10:00 CBL—CBC National News
WABC—Take It or Leave It
WEAF—Hour of Charm
10:15 CBL—The Sunday Show
10:30 WABC—Report to the Nation
CFRB—Rex Frost
WEAF—Joe and Mabel
11:00 WJZ—Watch the World Go By
WABC—News of the World
CFRB—Newscast
CBL—Dramatic Cameos
11:15 CBL—Rebroadcast "People"
CFRB—Bobby Byrne's Orch.
WEAF—Behind the Headlines
WJZ—Duke Ellington's Orchestra
11:30 CBL—Radio News Reel
CFRB—Les Brown's Orch.
WEAF—Author's Playhouse
12:00 WABC—Stan Kenton Orch.
WEAF—Orchestra Solo
WJZ—Millender's Orch.
CFRB—News Bulletins

NOTE—Radio Chart carries the programs of the major radio stations in the Peterborough Listening Area. All Programs are as accurate as the radio station program departments and the radio chart can make them. Programs subject to change without notice.

Copyrighted and Registered U.S. Pat. Office. All rights reserved.

Where You Will Find the Key Stations

CBC				NATIONAL (Red)			NATIONAL (Blue)			COLUMBIA			MUTUAL	
CBL	CBO	CBM	CKCL	WEAF	WBEN	WLW	WJZ	WHAM	KDKA	WABC	CFRB	WGR	WOR	WGN
740	910	940	580	660	930	700	770	1180	1020	880	860	550	710	720

Supreme In Quality
CANADIAN JERSEY CATTLE CLUB — QUALITY PRODUCT APPROVED
The Trade Mark of Better Milk
•HOMOGENIZED
•TRADE MARKED JERSEY MILK
•STANDARD MILK
Campbell's Dairy Products
PHONE 4677
Park & Sherbrooke

PLAY WITHOUT RESTRAINT though ruptured
EXPERT TRUSS FITTER
PRIVATE FITTING ROOM
Elliott's
REXALL DRUG STORE
Dial 3549
399 GEORGE ST.

Chocolates
Fancy Packages
Neilson's, Willard's, Lowney's, Moir's ....lb. 50c
Smokers Supplies, Magazines
Toasted Hamburgs and Hot Dogs
SUGAR BOWL
452 George St. Dial 3890

THERE'S DANGER AHEAD!

There's danger ahead if you neglect nervous fatigue and headaches due to eye strain. Find eye comfort in lenses fitted to your features.
PHONE 6795
FOR APPOINTMENT
FLORENCE M. LEACH, R.O.
Eyesight Specialist
399 GEORGE ST.

RADIO CHART **The Peterborough Examiner** SATURDAY July 18

RADIO PROGRAM FOR ENTIRE WEEK, STARTING SUNDAY, JULY 19TH

Painting Your Car?

The surest and best way is the correct method of preparation and finish. Using Kwickwork Enamel and our knowledge from experience, you are assured of success. Kwickwork Enamel, Qt. 1.95

HAROLD COLEMAN

House of Color Styling
PHONE 9922 336 GEORGE ST.
Rear Entrance on Market

A Treat For Your Wife

Show the "little woman" how much you appreciate her. Treat her to a "Paris" Dinner. This Sunday — why not?

PARIS CAFE
415 GEORGE STREET

HOPKINS' Shoe Rebuild

We specialize in Repairing Corrective Shoes. Invisible half-soling.

WE CALL AND DELIVER

Hopkins' Shoe Rebuild
292 Charlotte St. Dial 6323

THE NEW

Churchill Restaurant

George St. at Hunter

NEW - SMART MODERN

Featuring an up-to-the-minute service. Come in and try our food and service.

Have Your Tried Our Special SUNDAY DINNER
Bring the family in this Sunday and treat them to one of our Special Sunday Dinners.

MONDAY, JULY 20

8:00 CBL—CBC News
WJZ—Daily War Journal
8:15 CBL—Morning Devotions
WABC—Music of To-day
CHEX—Toast and Coffee
8:30 CBL—Musical March Past
CFRB—The Coffee Club
WJZ—Strike Up the Band
8:45 CFRB—Keyboard Choir
CHEX—Devotions, Rev. J. L. Burgess
9:00 CBL—News; Happy Jack
CFRB—News; Musicale
9:15 CFRB—The Radio Reader
9:30 WJZ—Breakfast Club
CBL—Daily Dozen
CFRB—Dancing Strings
CHEX—Invitation to the Waltz
9:45 CBL—Music Room
WABC—Harvey and Dell
CFRB—Tropical Moods
WEAF—Music Room
10:00 CBL—Wartime Shopping
WABC—Valiant Lady
CFRB—Ridin' the Range
WJZ—Dance Band Parade
10:15 WEAF—Bachelor's Children
CFRB—Wife Preservers
CHEX—Between You and Me
WJZ—To-day's News with Helen Hiett
10:30 WEAF—Help Mate
WJZ—A House in the Country
CFRB—Mrs. Aitken
10:45 CBL—Musical Comedy Time
WJZ—Chaplain Jim
CHEX—Coming Events
WABC—Rhythm Roundup
11:00 CBL—Road of Life
WJZ—Second Husband
CHEX—Return Engagement
11:15 CFRB—Fletcher Wiley
CHEX—Port Hope Salute
11:30 CBL, CFRB—Soldier's Wife
WABC—Bright Horizon
11:45 CBL—Lucy Linton

12:00 CBL—BBC News
WABC—Kate Smith Speaks
WJZ—Get-Together
12:15 CBL—Big Sister
CFRB—Farm Broadcast
WJZ—Nancy Craig
12:30 CBL—Farm Broadcast
CFRB—The Goldbergs
WEAF—Melodies at Midday
12:40 CHEX—Rhythm Roundup
12:45 CFRB—Newscast
WEAF—Rhymin' Time
1:00 CBL—CBC News
WEAF—Mary M. McBride
CHEX—Farm Folks Hour
1:15 CBL—Rhythmaires
CHEX—Eb and Zeb
WJZ—Gospel Singer
1:30 WJZ—Getting Beyond Tragedy
CFRB—Vic and Sade
2:00 CBL—Joint Recital
WABC—Young Dr. Malone
CFRB—Our Gal Sunday

AFTERNOON

2:15 WEAF—Lonely Women
WJZ—Between Book-ends
2:30 CBL—John's Other Wife
WABC—We Love and Learn
CFRB—Salon Musicale
CHEX—The Curtain Rises
WEAF—Guiding Light
2:45 CBL—Jack Baker, songs
CFRB—Musicale
WEAF—Hymns of All Churches
3:00 CBL—Mary Marlin
WABC—David Harum
WJZ—Prescott Presents
CHEX—To-day Your Letter Says
3:15 CFRB—Swing Time
CBL—Ma Perkins
3:30 CBL—Pepper Young's Family
CHEX—Sincerely Yours
CFRB—Exploring Music
3:45 WJZ—15 Minutes from Broadway
CBL—Against the Storm
CHEX—Irene Quinlan, piano
4:00 CBL—Right to Happiness
CFRB—Four o'clock News
WJZ—Club Matinee
4:15 WABC—Victory Begins at Home
CHEX—Chuckles in the News
CFRB—Big Sister
4:30 CBL—News; Petticoat Pioneers
WABC—Spotlight on Asia
4:45 CFRB—Sweethearts
5:00 CBL—Front Line Family
CHEX—Lindsay Salute
WABC—Are You a Genius?
WJZ—Air Corps Band
5:15 WEAF—Portia Faces Life
WJZ—The Sea Hound
5:30 CBL—Three Suns Trio
CFRB—Sing Along
WABC—Listen, Neighbors
5:45 CBL—News
CHEX—Novatime
WJZ—Children's Dramatic Sketch
WABC—Ben Bernie's Show

6:00 CFRB—Dinner Music
WABC—News
WJZ—Peter Hayward, stories
WEAF—Funny Money Man
6:15 CBL—Farm Market Report
WABC—Hedda Hopper's Hollywood
WJZ—Joe Hasel, sports
6:30 CFRB—News
CHEX—Capitol Entertainment
WABC—Keep Working, Keep Singing
WJZ—Song Clinic
6:45 WABC—The World To-day
WJZ—Lowell Thomas
WEAF—Bill Stern's Sports
7:00 CBL—As a Matter of Fact
CFRB—Amos and Andy
WJZ—Mapor Hoopie
7:07 CHEX—Sportcast
7:15 CFRB—Vic and Sade
CBL—Leon Pommers, piano

EVENING

CHEX—You Can't Do Business with Hitler
7:30 CBL—We Present
CFRB—Spotlight on Asia
CHEX—Norman Thomas, songs
WJZ—Fiesta Time
WABC—Vaughan Munroe's Orchestra
7:45 WJZ—The Jesters
CBL—Piano Recital
WEAF—Upton Close
8:00 CBL—R. A. McEachern
CFRB—Vox Pop
WEAF—Cavalcade of America
8:15 CHEX—Donald Novis Sings
8:30 WEAF—Voice of Firestone
CHEX—Wade Lane Home Folks
CBL—National Farm Forum
CFRB—Double or Nothing
9:00 CHEX—Concert Hall
CFRB—Victory Theatre
WEAF—The Telephone Hour
9:30 WJZ—Radio Forum
CBL—Songs of the World
WEAF—Dr. I. Q.
10:00 CBL—CBC National News
WEAF—Contented Hour
WJZ—Counter-Spy
CFRB—It's a Woman's World
10:15 CBL—Science in the News
10:30 CBL—Don Turner's Orch.
WEAF—Lands of the Free
WABC—The 22nd Letter
11:00 CBL—To be announced
WABC—News Analysis
WJZ—Watch the World Go By
11:15 CBL—Britain Speaks
WEAF—Music You Want
11:30 CBL—BBC News Reel
CFRB—Johnny Long's Orchestra
WEAF—Tree Rings
12:00 CFRB—News
WJZ—Millinder's Orch

TUESDAY, JULY 21

8:00 CBL—CBC News
CFRB—News
CFRB—Breakfast Rendezvous
8:15 CHEX—Toast and Coffee
8:30 CBL—Musical March Past
CFRB—Christian Science Devotions
WABC—Missus Goes A-Shopping
8:45 WEAF—Jam With Your Breakfast
CHEX—Devotions, Rev. F. Craik
9:00 CBL—News; Happy Jack
WJZ—Woman of To-morrow
9:30 WJZ—Breakfast Club
CFRB—Four Clubmen
CHEX—Invitation to the Waltz
9:45 WABC—Harvey and Dell
WEAF—The Music Room
10:00 CFRB—Ridin' the Range
WABC—Valiant Lady
CBL—Wartime Shopping
10:15 CBL—Kaye's Orchestra
CFRB—Novatime
WEAF—Bachelor's Children
WJZ—To-day's News with Helen Hiett
10:30 CFRB—Mrs. Aitken
WJZ—A House in the Country
10:45 CBL—Musical Comedy Time
CHEX—Coming Events
WJZ—Chaplain Jim
11:00 CBL—Road of Life
WABC—Mary Lee Taylor
WJZ—Second Husband
11:15 CBL—Sweet Hour of Prayer
CFRB—Dora Dean
WABC—Fletcher Wiley
WJZ—Honeymoon Hill
11:30 CBL, CFRB—Soldier's Wife
WJZ—John's Other Wife
11:45 WABC—Aunt Jenny's Stories
CHEX—Luncheon Music

12:00 CBL—BBC News
CFRB—From A to Z
WABC—Kate Smith Speaks
12:15 CBL—Big Sister
CFRB—Farm Broadcast
WEAF—Words and Music
12:30 CBL—Farm Broadcast
CFRB—The Goldbergs
WEAF—Melodies at Midday
12:40 CHEX—Rhythm Roundup
12:45 WEAF—Rhymin' Time
CFRB—Newscast
1:00 CBL—News
CFRB—News; Around the Bandstand
CHEX—Farm Folks Hour
WEAF—Mary M. McBride
1:15 CHEX—Eb and Zeb
CBL—Music for Everyone
WABC—Woman in White
1:30 CFRB—Vic and Sade
WJZ—"Dead Ends"
CHEX—Chapel Chimes
1:45 CFRB—Road of Life
CBL—Toronto Trio

AFTERNOON

2:00 CBL—Joint Recital
CFRB—Our Gal Sunday
WEAF—Light of the World
2:15 WJZ—Between Book-ends
WEAF—Lonely Women
CFRB—Life Can Be Beautiful
2:30 WABC—We Love and Learn
CFRB—Salon Musicale
WEAF—Guiding Light
2:45 CFRB—Musicale
WEAF—Hymns of All Churches
CBL—Jack Baker, songs
3:00 CBL—Mary Marlin
WABC—David Harum
CHEX—To-day Your Letter Says
WJZ—Prescott Presents
3:15 CBL—Ma Perkins
CFRB—Swing Time
3:30 CBL—Pepper Young's Family
WJZ—Men of the Sea
CHEX—Sincerely Yours
WABC—Keyboard Concerts
3:45 CBL—Against the Storm
CHEX—Velma McLellan, piano
WJZ—They're the Barries, girl trio
4:00 CBL—Right to Happiness
WJZ—Club Matinee
CHEX—Tommy Atkins Marches On
WABC—Vera Barton, songs
4:15 WABC—Joey Kearns' Orch.
CFRB—Big Sister
WEAF—Stella Dallas
4:30 CBL—News; The Free French of Canada
WABC—Living Art
CFRB—Stowe's Guests
CHEX—1430 Club
4:45 CFRB—Sweethearts
WEAF—Young Widder Brown
5:00 CBL—Front Line Family
WJZ—Broadcast from Reykjavik, Iceland
CHEX—Lindsay Salute
5:15 CFRB—Jurgen's Orchestra
WEAF—Portia Faces Life
WJZ—The Sea Hound
5:30 CBL—Three Suns Trio
WJZ—Flying aPtrol
CFRB—Sing Along
5:45 CBL—News
CFRB—Waltz Time
WABC—Ben Bernie Show
WJZ—Secret City.

6:00 CBL—Relax and Enjoy
CFRB—Dinner Music
WEAF—Funny Money Man
6:15 CBL—Market Report
WJZ—Sports To-day
WABC—Voice of Broadway
6:30 CBL—Ted Steele's Studio
CFRB—News; Wes McKnight
CHEX—Capitol Entertainment
6:45 CBL—BBC News
WABC—The World To-day
WJZ—Lowell Thomas
CHEX—Songs by Victor Cremasco
7:00 CBL—As a Matter of Fact
CFRB—Amos and Andy
WEAF—Pleasure Time
7:15 CFRB—Vic and Sade
WABC—Glen Miller Orch.
CHEX—Songs of the West
7:30 CBL—Emma Otero, soprano
WJZ—The Lone Ranger
WABC—American Melody Hour

EVENING

7:45 CBL—Books and Shows
WEAF—Linton Wells
8:00 CBL—Grattan O'Leary; The Choristers
CFRB—Melody Time
WABC—Are You a Missing Heir?
8:15 CFRB—Lum and Abner
CHEX—Highlands of Haliburton
8:30 CBL—Ici L'on Chante
WJZ—Sing for Dough
CFRB—Fun Parade
CHEX—Miner's Bay Lodge
WABC—Hobby Lobby
9:00 WABC—Tommy Riggs and Betty Lou
WEAF—Battle of Sexes
CFRB—Flying for Freedom
CHEX—The Farmer Asks a Question
9:30 CBL—America Sings
WJZ—This Nation at War
CHEX—Cheers from the Campus
10:00 WJZ—Cab Calloway's Quizzicale
WEAF—A Date With Judy
CBL—CBC National News
10:15 CBL—Paul Doyon, piano
10:30 CFRB—The Nature of the Enemy
WEAF—Tommy Dorsey's Orchestra
WABC—Talk
10:45 CBL—My Fiddle and I
11:00 CFRB—Newscast
WJZ—Watch the World Go By
CHEX—Organettes
11:15 CBL—Britain Speaks
CFRB—Bobby Byrne's Orchestra
WEAF—Music You Want
11:30 CBL—BBC News Reel
CFRB—Stan Kenton Orch.
WEAF—St. Louis Serenade
WJZ—Biltmore Hotel Orch.
12:00 CFRB—News
WJZ—Buddy Franklin's Orchestra.

CASH FOR OLD GOLD

- GOLD COIN
- GOLD FILLED PIECES
- DENTAL GOLD
- SILVER

NEW HIGH PRICES OFFERED — VALUATION FREE

WARNE'S JEWELERY

349 GEORGE ST. DIAL 5171

Get Your News on the Hour Over CHEX

The Examiner Carriers have volunteered to do their bit for the Defense Program by bringing War Savings Stamps right to your home.

25c WAR SAVINGS STAMPS

This Makes It Easy For You To

SAVE ENOUGH MONEY TO BUY A WAR SAVINGS CERTIFICATE

Buy War Savings Stamps Now!

To those who ask, "What can I do to help in the present emergency," the Government answers—"Make the continued purchase of War Savings Stamps a regular part of your budget. Start now to invest in the future safety of your country." In offering these Stamps, our Carriers are co-operating with the Government—without profit or remuneration. For your convenience, you may buy one or more stamps each week—they are 25c each. You will be given an Official Folder that will hold 16 twenty-five cent War Savings Stamps that can be exchanged, for a $5.00 War Saving Certificate.

EACH WEEK you can buy from your Carrier one or more 25c War Savings Stamps. You pay him when he delivers the Stamps to you.

Fill In this Coupon and give it to your Examiner Carrier.

Order Blank for War Savings Stamps.

THE EXAMINER CARRIER:—

I want to do my bit for Canada by buying War Savings Stamps regularly. Bring them on your regular collection day.

I would like to have...... War Savings Stamps each week.

Name ....

Address ....

....

RADIO CHART **The Peterborough Examiner** SATURDAY July 18

RADIO PROGRAM FOR ENTIRE WEEK, STARTING SUNDAY, JULY 19TH

WEDNESDAY, JULY 22

8:00 CBL—CBC News
CFRB—News, Jim Hunter
WEAF—News; Studio X
8:15 CBL—Morning Devotions
CHEX—Toast and Coffee
WABC—Music of To-day
8:30 CBL—Musical March Past
WABC—Missus Goes a-Shopping
CFRB—Melody Men
8:45 CFRB—Waltz Time
WABC—Woman's Page
CHEX—Morning Devotions
9:00 CBL—News; Happy Jack
WJZ—Woman of To-morrow
CFRB—News and Musicale
9:15 CFRB—Radio Reader
WEAF—Knights of the Road
9:30 WJZ—Breakfast Club
CHEX—Invitation to the Waltz
CBL—Daily Dozen
9:45 CBL—Music Room
WABC—Harvey and Dell
10:00 CBL—Wartime Shopping
CFRB—Ridin' the Range
WJZ—Dance Band Parade
10:15 WABC—Stories America Loves
CFRB—Wife Preservers
WJZ—News with Helen Hiett
10:30 CFRB—Mrs. Aitken
CHEX—Stars Over Hollywood
10:45 CBL—Musical Comedy Time
CHEX—Coming Events
WABC—Music in the Air
11:00 CBL—Road of Life
CFRB—Homecrafters
WJZ—Second Husband
11:15 CBL—Passing Shows
CHEX—Port Hope Salute
CFRB—Fletcher Wiley
WEAF—Vic and Sade
11:30 CBL, CFRB—Soldier's Wife
WABC—Bright Horizon
CFRB—Soldier's Wife
11:45 CBL—Lucy Linton
CFRB—Musical Make-up

12:00 CBL—BBC News
CFRB—From A to Z
CHEX—News of Hollywood
12:15 CBL—Big Sister
CFRB—Farm Broadcast
WEAF—Words and Music
12:30 CBL—Ontario Farm Broadcast
WEAF—Nellie Revell Presents
CFRB—The Goldbergs
12:40 CHEX—Rhythm Roundups
12:45 CFRB—Newscast
WEAF—Rhymin' Time
CHEX—Invitation to Syncopation
1:00 CBL—News
CHEX—Farm Folks Hour
WEAF—Mary M. McBride
1:15 WJZ—Gospel Singer
CBL—Sketches in Melody
CHEX—Eb and Zeb
1:30 CFRB—Vic and Sade
WJZ—Where Christian Teaching Begins
1:45 CFRB—Road of Life
WJZ—Vincent Lopez' Orch.

AFTERNOON

2:00 CBL—Joint Recital
CHEX—Make Believe Ballroom
WEAF—Light of the World
2:15 WJZ—Between Book-ends
WEAF—Lonely Women
WABC—Joyce Jordan
2:30 CBL—John's Other Wife
CFRB—Salon Musicale
WEAF—Guiding Light
CHEX—The Curtain Rises
2:45 CFRB—Musicale
WEAF—Hymns of All Churches
CBL—Jack Baker, songs
3:00 CBL—Mary Marlin
CFRB—Romance of Helen Trent
CHEX—To-day Your Letter Says
WJZ—Prescott Presents
3:15 CFRB—Swing Time
CBL—Ma Perkins
3:30 CBL—Pepper Young
CFRB—Columbia Concert Orchestra
3:45 CBL—Against the Storm
WJZ—15 Minutes from Broadway
CHEX—Irene Quinlan, piano
4:00 CBL—Right to Happiness
WJZ—Club Matinee
WABC—Cheskin's Orch.
4:15 CFRB—Big Sister
CHEX—Construction Criticism Club
WABC—Victory Begins at Home
4:30 CBL—News; Consumer Information
WABC—Children Also Are People
WEAF—Lorenzo Jones
4:45 CFRB—Sweethearts
WEAF—Young Widder Brown
5:00 CBL—Front Line Family
WABC—Are You a Genius?
CHEX—Lindsay Salute
5:15 CFRB—Lawrence Welks' Orchestra
WEAF—Portia Faces Life
WJZ—The Sea Hound
5:30 CBL—Three Suns Trio
CFRB—Sing Along
WEAF—The Andersons
5:45 CBL—News
WABC—Ben Bernie's Show
WJZ—Secret City.
CHEX—Novatime

6:00 CFRB—Dinner Music
WJZ—Man's Corner
CBL—Relax and Enjoy
6:15 CBL—Farm Market Report
WABC—Hedda Hopper's Hollywood
WJZ—Sports To-day
6:30 CHEX—Capitol Entertainment
WABC—Keep Working, Keep Singing
WEAF—Hollywood News Girls
6:45 WEAF—Bill Stern's Sports
WABC—The World To-day
WJZ—Lowell Thomas
7:00 CBL—As a Matter of Fact
CFRB—Amos and Andy
WEAF—Pleasure Time
7:07 CHEX—Sportscast
7:15 CBL—Leon Pommers, piano
CFRB—Vic and Sade
WEAF—News of the World
WABC—Glen Miller Orch.
7:30 CHEX—Norman Thomas, songs
WJZ—The Lone Ranger
WABC—Commandos

EVENING

7:45 CBL—Question Box
WEAF—Morgan Beatty
CHEX—Police Headquarters
8:00 CBL—R. A. McEachern Drama
WEAF—Adventures of the Thin Man
WABC—Nelson Eddy
8:30 CBL—Canadian Grenadier Guards Band
CFRB—Band Wagon
WABC—Dr. Christian
CHEX—Symphony of Melody
WEAF—Dough Re Mi
9:00 CBL—Chamber Music
WEAF—Those We Love
CHEX—Concert Hall
CFRB—Shirley Temple
9:30 CFRB—Treasure Trail
WJZ—Goldman Band
CBL—Curtain Memories
WEAF—Mr. District Attorney
10:00 CBL—CBC National News
WJZ—Garry Moore Show
WEAF—Kay Kyser's Musical Quiz
CFRB—Great Moments in Music
10:15 CBL—Canada Marches
CHEX—Master Singers
10:30 CFRB—Suspense
CHEX—Make Believe Ballroom
10:45 WJZ—Freddie Stewart, songs
CBL—Tunes for To-day
CFRB—News
11:15 CBL—Britain Speaks
CFRB—Alvino Rey Orch.
WEAF—Music You Want
11:30 CBL—BBC Radio News Reel
WEAF—Paul Martin and His Music
CFRB—Dick Jurgen's Orch.
12:00 CFRB—News Bulletins
WABC—Claude Thornhill's Orchestra.

THURSDAY, JULY 23

8:00 CBL—CBC News
WEAF—News; Studio X
CFRB—News, Jim Hunter
8:15 CBL—Morning Devotions
CHEX—Toast and Coffee
WABC—Music of To-day
WJZ—Radio Rendezvous
8:30 CBL—March Past
WJZ—Strike Up the Band
CFRB—Christian Science Devotions
8:45 CFRB—Stewart Entertains
WABC—Woman's Page
CHEX—Devotions, Rev. M. C. McLean
9:00 CBL—News; Happy Jack
CFRB—News and Music
WJZ—Woman of To-morrow
9:15 CFRB—The Radio Reader
CBL—Knights of the Road
9:30 CFRB—Burl Ives, songs
CBL—Daily Dozin'
WJZ—Breakfast Club
9:45 CBL—Music Room
WABC—Thus We Live
10:00 CFRB—Ridin' the Range
WABC—Valiant Lady
WJZ—Dance Band Parade
CBL—Wartime Shopping
10:15 CBL—Kaye's Orchestra
CFRB—Novatime
WJZ—News with Helen Hiett
10:30 CFRB—Mrs. Aitken
WEAF—Help Mate
WJZ—A House in the Country
CBL—Choir Loft
10:45 CHEX—Coming Events
CFRB—Musical
WJZ—Chaplain Jim
11:00 CBL—Road of Life
CHEX—Return Engagement
WJZ—Second Husband
WABC—Mary Lee Taylor
11:15 CBL—Sweet Hour of Prayer
WEAF—Vic and Sade
CHEX—Port Hope Salute
CFRB—Dora Dean
11:30 CBL, CFRB—Soldier's Wife

12:00 CBL—BBC News
CFRB—From A to Z
12:15 CBL—Big Sister
CFRB—Farm Broadcast
WEAF—Words and Music
12:30 CBL—Ontario Farm Broadcast
CFRB—The Goldbergs
WEAF—Melodies at Midday
12:40 CHEX—Rhythm Roundup
12:45 CHEX—Invitation to Syncopation
WEAF—Rhymin' Time
CFRB—Newscast
1:00 CBL—News
CHEX—Farm Folks Hour
WEAF—Mary M. McBride
1:15 CBL—U.S. Air Force Band
WJZ—Gospel Singer
CHEX—Eb and Zeb
1:30 CFRB—Vic and Sade
CHEX—Chapel Chimes
WJZ—No Spiritual Dim-
WJZ—The Spiritual Dim-
1:45 CFRB—Road of Life
2:00 CBL—Concert Corner
CFRB—Our Gal Sunday

AFTERNOON

2:15 WJZ—Between Book-ends
CFRB—Salon Musicale
WABC—Joyce Jordan
WEAF—Lonely Woman
2:30 CBL—John's Other Wife
WEAF—Guiding Light
CHEX—The Curtain Rises
2:45 CBL—Jack Baker, songs
WEAF—Hymns of All Churches
CFRB—Musicale
3:00 CBL—Mary Marlin
CFRB—Romance of Helen Trent
WJZ—Prescott Presents
WABC—David Harum
3:15 CBL—Ma Perkins
CFRB—Swing Time
3:30 CBL—Pepper Young
CHEX—Sincerely Yours
WABC—U S Navy Band
3:45 CBL—Against the Storm
WJZ—15 Minutes from Broadway
CHEX—Velma McLellan, piano
4:00 CBL—Right to Happiness
WABC—Jerry Wayne, songs
WJZ—Club Matinee
4:15 CBL—Program Bulletins
CFRB—Big Sister
WEAF—Stella Dallas
4:30 CBL—News; Character from Life
CFRB—Lesley Stowe's Guests
WEAF—Lorenzo Jones
WABC—Highways to Health
4:45 CFRB—Voice of Memory
WEAF—Young Widder Brown
5:00 CBL—Front Line Family
CHEX—Lindsay Salute
WABC—Are You a Genius?
5:15 CFRB—Shep Fields' Orch.
WEAF—Portia Faces Life
WJZ—The Sea Hound
5:30 CBL—Three Suns Trio
CFRB—Sing Along
WJZ—Flying Patrol
5:45 CFRB—Waltz Time
WABC—Ben Bernie Show

6:00 CBL—Relax and Enjoy
WEAF—Funny Money Man
CFRB—Dinner Music
6:15 CBL—Farm Market Report
CHEX—Old Timers
WJZ—Sports Commentary
6:30 CBL—Beverly Mahr, songs
WEAF—Blackouts
CHEX—Capitol Entertainment
6:45 CBL—BBC News
CHEX—A Voice and a Song
WABC—The World To-day
WJZ—Lowell Thomas
7:00 CBL—As a Matter of Fact
CFRB—Amos and Andy
WEAF—Pleasure Time
7:15 CFRB—Vic and Sade
WJZ—Tracer of Lost Persons
CHEX—Design for Moderns
CBL—Leon Pommers, piano

EVENING

7:30 CBL—Jayne Cozens, soprano
CFRB—Highways to Health
WEAF—How Am I Doin'?
7:45 CBL—Public Credit in the West
CHEX—Harry Horlick
8:00 CBL—Grattan O'Leary — Sinfonietta
CHEX—Lt.-Col. Sloan, talk
WEAF—Post Toasties Time
8:15 CFRB—Lum and Abner
CHEX—Fishing News, Pete McGillen
8:30 CBL—On the Boulevards
WEAF—The Signal Corps Learns
CHEX—Wade Lane Home Folks
9:00 CBL—The Music Hall
WJZ—Town Meeting of the Air
WABC—Major Bowes' Amateurs
CHEX—Peterborough Boy Choristers
9:30 CFRB—Ravinia Park Concert
CHEX—As You Like It
10:00 CBL—CBC National News
WJZ—Good Ole Days
WEAF—Rudy Vallee Show
CHEX—Prize Fight
10:15 CBL—Les Concerts du Chalet
CFRB—Nicol's Orchestra
10:30 WEAF—March of Time
11:00 WABC—News Comments
CFRB—News
WJZ—Watch the World Go By
11:15 CBL—Britain Speaks
WEAF—The Sounding Board
CFRB—Stan Kenton Orch.
11:30 CBL—BBC Radio News Reel
CFRB—Johnny Long's Orchestra
WEAF—Nocturne
12:00 WJZ—Glen Gray's Orch.
WEAF—Music in the Moonlight

Come in and have us examine your eyes! If you need glasses, we'll fit them to you quickly, accurately, scientifically. You'll enjoy the comfort of unstrained eyes and you'll actually enhance your appearance with properly fitted frames.

Lewis OPTICAL CO.
345 George St. Phone 8843

Before Planning Your Vacation, Get a Copy of the

EXAMINER

VACATION EDITION

Its full of information concerning Ontario's finest Summer Resorts. Will be of interest to you.

Copies Available at the Examiner Office

DINNER LUNCHES

Soda Fountain Service

Complete restaurant accommodation with cheery service. Special meal and lunch prices.

S. S. KRESGE CO. LTD.
George at Simcoe Phone 3945

ROOM AND BOARD —By Gene Ahern

SCOTT'S SCRAP BOOK —By R. J. Scott

Copr. 1942, King Features Syndicate, Inc., World rights reserved.

Home Service

Touch Typing Aid in Business Life

Simple Exercises Give Start

Typing by "hunt and peck" methods is a handicap in business. To type fast and accurately you need to learn the touch system.

You can start learning at home! A chart shows you where to put your fingers; exercises get you used to the keyboard.

The idea in touch typing is for each finger to have a "home key" from which it reaches to other keys. "Home keys" for left hand, are a, s, d, f; for right—semi-colon, l, k, j.

In your first exercise you strike each "home key" sharply but lightly with the finger assigned "jjjjffff"; and so on, as shown in our sketch. Without shifting your fingers out of place, you can type simple sentences like "all lads add."

Now each finger learns to reach for another key, as in our second exercise line. The "j" finger, for instance, types "juj" (the "u" key is just above the "j" key) returning always to its "home key."

Our 32-page booklet, with keyboard chart, explains how to operate the typewriter, has exercises to teach keyboard, speed, English typewriting usage. Shows correct forms for social, official and business letters; statistics. Can be useful as a foundation for a business college course.

Send 15 cents in coins or stamps to the Peterborough Examiner Home Service for your copy of "Teach Yourself Touch Typewriting." Be sure to write plainly your name, address and the name of booklet.

BARCLAY ON BRIDGE

WRITTEN FOR THE EXAMINER

By SHEPARD BARCLAY

"The Authority on Authorities"

A TIME TO SHOUT

JUST AS there are times when you should keep your mouth shut, so there are also times to shout. One of these arrives after you have passed on your first chance to bid, with a hand right on the borderline, and your partner then makes an opening bid of a suit with which you have a good fit. It is up to you to tell him so, with some kind of a jump, on your very next turn, if you feel that there is surely a game in the hand. Otherwise, he may pass the hand out at less than a game contract.

North: ♠ K 8 6 4 ♥ K 10 6 ♦ K Q ♣ 9 8 4 2

West: ♠ Q 3 ♥ 3 ♦ A J 9 5 4 ♣ K J 7 6 3

East: ♠ A 9 5 ♥ Q 9 8 4 2 ♦ 10 6 3 2 ♣ A

South: ♠ J 10 7 2 ♥ A J 7 5 ♦ 8 7 ♣ Q 10 5

(Dealer: North. Both sides vulnerable.)

	North	East	South	West
1.	Pass	Pass	Pass	1 ♦
	Pass	1 ♥	Pass	2 ♣
	Pass	3 ♦		
2.	Pass	Pass	Pass	1 ♦
	Pass	2 ♥	Pass	3 ♣
	Pass	3 ♥	Pass	4 ♣
	Pass	5 ♦		

In a rubber game, the bidding was exactly as shown in Table 1 above. Table 2 shows how it should have been. With that kind of action by East, after hearing his partner's opener, there is no chance of the hand being dropped below game. In addition, it makes certain that East gets an opportunity to show his major suit of hearts is at least five cards in length, so that if West has three the hand can be played in that suit.

When East bid only 1-Heart as first response to the opener, and later jumped from West's 2-Clubs to 3-Diamonds, West reckoned that East would have forced on the first round if his strength had been in primary honors, and that therefore he probably held something like five diamonds, about five hearts to the K-Q, perhaps a couple of indifferent spades and maybe the club Q plus another. If so, game was not in the deal.

As it turned out, the declarer made 5-Diamonds, losing only one trick in each red suit.

* * *

Your Week-End Lesson

What is the most important reason a declarer can have for not taking out the opponents' trumps at once, aside from that of desiring to use the trumps of his own hand or dummy for early ruffing? Can you give an example illustrating the principle involved?

Distributed by King Features Syndicate, Inc.

Chinese Kidnapped

TORONTO, July 18. — (CP). — James Wong of this city, was kidnapped in his own truck by two gunmen early to-day, forced to drive into a lane and robbel of $400.

Two workmen, David Dolson and Gordon Overland, chased the gunman through rear lanes and over back fences for more than a mile.

The young Chinese merchant told police that two armed men jumped on the running board of his truck and stuck two guns in his ribs.

Dolson and Overland gave chase when they sighted two armed men running away from a truck. Both gunmen are reported about 25 years of age.

LOW FUEL BILL

For each pound of fuel used in freight service in 1941, U.S. railways hauled 9.2 tons of freight and equipment one mile, compared with 6.2 tons in 1921.

LI'L ABNER —By Al Capp

HENRY —By Carl Anderson

DONALD DUCK —By Walt Disney

BLONDIE —By Chic Young

MUGGS AND SKEETER —By Wally Bishop

BRICK BRADFORD —By William Ritt and Clarence Gray

TILLIE THE TOILER —By Russ Westover

Natural Causes Jury Finding In Miller Death

Medical testimony given at an inquest on Friday night in the death of Burton Miller of this city indicated definitely that the final fatal illness was not directly due to any injury received in an accident on September 28 last, when his car was involved in a collision on Highway 2 with a car driven by Chief Constable D. C. Draper of Toronto.

The inquest was ordered by Attorney-General Gordon Conant, following the death of Mr. Miller on July 13 after a three-week-long illness which started with paralysis of the right side and unconsciousness. Dr. E. P. Snider, coroner, presided, and Crown Attorny V. J. McElderry, K.C., conducted the examination of the witnesses.

Out 20 Minutes.

The jury consisting of five well-known Peterborough business men, Denis Fitzgerald, Vernon Sedkirk, Coleman E. Blewett, Ronald Knox, and William Moorehouse, deliberated for about twenty minutes, and their verdict was as follows:

"We cannot find on the evidence submitted that the death of Burton Miller who died on July 13, was caused by other than a natural deterioration of the general system. Cause of death being a sub-dural hemorrhage of the brain."

A sub-dural hemorrhage is bleeding under the dural covering of the brain, and such a condition is often spontaneous according to the evidence given by the doctors.

Dr. A. Moir, the Miller family physician, testified he could not say just what conection if any there could be between the fatal illness and the accident. The other three doctors, who had opportunities of making a more complete examination and diagnosis stated definitely that in their opinion, there was no connection between the hemorrhage and the injuries received at the time of the accident.

B. O'Brien, of the law firm of Phelan, Richardson O'Brien, and Phelan, of Toronto, kept a watching brief in the interests of Chief Draper. Mr. Phelan of this some firm defended Chie Draper when he was charged with reckless driving and convicted, the charge arising out of this same accident. Chief Draper paid a fine of $300.

Attended Wedding.

Norman Miller of Toronto, a brother of the late Burton Miller, gave evidence of identification. He was in his usual splendid health at the time he left my home in Toronto on the Sunday, September 28 the day after my son's wedding," Mr. Miller said in answer to a question regardhis brothers health prior to the accident.

When asked to describe the condition of the car which his brother was driving, he said in part that the steering gear was bent downward and the spoke pointing to where his brother was seated was fractured. The left door was crushed in and the front seat was torn away from its fastenings.

Hurt in Accident.

Provincial Constable W. F. Thompson of Bowmanville, who investigated the car accident, described the impact as "severe." "The vehicles were extensively damaged. The front of the Miller car was wrecked, and the front seat was torn from its steel mounting."

"What was Mr. Miller's physical condition when you saw him?"

He was in a highly nervous condition and complained of a pain in the chest and injured knees. He appeared to get worse and I urged him to go on to Peterborough and see a doctor."

J. K. Hughes, Peterborough auto dealer, told the jury he was following the Miller car on Highway 2, driving to Peterborough from Toronto. "I followed the car for about a mile at about 25 miles an hour." He said he did not see the actual collision and did not examine the werck, because he was busy getting the three Miller sisters into his car so they could be taken to Peterborough.

Always Healthy.

Dr. A. Moir, Peterborough physician, family doctor, said he had never been called in 20 years to treat Burton Miller, although he treated the rest of the family.

"After the accident he complained of severe pain in the centre and left chest. He had a pain over the left kidney probably from striking the door handle. He had no broken bones, but had numerous bruises. I treated him for six weeks."

"What sort of recovery did he make?"

He never seemed to get well. His face was quite flushed and he was nervous.

"You were later called to attend him?"

Yes, about three weeks ago when he had a serious illness. He was totally unconscious. His right arm and right leg were completely paralyzed. He was quite seriously ill. That night he showed a marked improvement and could talk. I figured he had either a blood clot or a hemorrhage. I saw him about 10 times during his illness. He was pretty well when I went on my holidays.

"Would the conditions he had be consistent with a sub-dural injury?"

Yes it would.

"Dr. Neal took over the case when I went on holidays."

"You heard the details of the accident. Do you think the injuries received at the accident had anything to do with his death?"

"The most one could say was that since the acident he has not been well, but just what connection there could be between the accident and the final illness I could not say."

Dr. F. C. Neal, another Peterborough physician, said: "I saw Burton Miller first on July 2. He complained of pain in the head, in the temple area, and had rapid pulse, high blood pressure and a temperature."

Specialist Called

"His stupor increased and I suggested they bring in another doctor. They agreed and had Dr. Cooper Cole, of Toronto, come in. We discused the case, and Dr. Cole told the family his finding and returned to Toronto. The illness progressed and he died on July 13."

"You heard about this accident. Could you tell the jury if in your opinion there was any connection between the accident and his death?"

"I don't think it could be caused after so long a time, but it would have a bearing on his general health."

Dr. Cooper Cole, Toronto, said he was general medical consultant at Christie Street Hospital.

"What was your diagnosis of Mr. Miller's condition?"

"I felt that the diagnosis was a matter of probability. I believe he had a vascular lesion of brain which caused a hemorrhage. I felt that he had a slight leak in one of vessels at base of brain, but this had not progressed immediately, then it recurred because pressure increased. He was just rousable, had difficulty with speech, and his respiration was stiff. I found no chest condition to warrant the brain condition. He had a slight temperature due to the brain hemorrhage. I felt it was a thrombosis, that is a blood clot, and that further hemorrhage developed."

"You heard the evidence on the accident, would you tell jury if you could attribute this condition to any injury received at the time of the accident?"

"Considerable stress has been laid on health impairment, but there was no evidence to show he had a head injury. Therefore I should not consider that this condition was related to the accident.

"If he had had a head injury to bring about this lesion you would have had a different convalescent history."

Held Post Mortem

Dr. C. B. Waite, pathologist, who performed the post mortem, said one kidney was diseased but otherwise all organs were healthy, except the brain. There was a sub-dural hemorrhage. There was no fracture of skull, no laceration of the brain. There were a few clots in the brain, but not sufficient to cause death. "I could not determine the origin of the bleeding, but death was due to this hemorrhage."

"Could you tell the jury if this hemorrhage was due to an injury or to deterioration?"

"I think in this case it was due to deterioration. These hemorrhages are often spontaneous."

"Was this hemorrhage connected with accident?"

"I found very definite evidence that this hemorrhage was not more than three weeks old."

Coroner: "In your examination did you find any old injury to the brain?"

"No. Any damage I found was young," Dr. Waite said.

MORE ABOUT—

Axis Pay Dear

(Continued from Page 1)

have suffered heavy losses in two unsuccessful counter-attacks in the last 36 hours on the Central and South Central sections of the desert front 75 miles west of Alexandria. New Zealand tank and infantry troops holding the Ruweisat Ridge blunted the first Axis blow.

Axis Attacks Prove Costly

Rommel then sent his infantry against a ridge south of the Central battleground, but the attack was beaten off by Indian troops clinging firmly to newly-won ground. Fighting was heavy and bitter on the Central sector, while the tough Australians anchored the northern terminus of the line on the lower ridge of the Hill of Jesus, 10 miles west of El Alamein.

(In London, Reuters quoted the Italian news and propaganda agency, Stefani, as saying British troops had "succeeded in penerating a vast space," separating the Axis defences and "spreading out in the rear.")

Heavy and medium Allied bombers continued to blast the Axis communications lines and a new raid on Tobruk harbor and its shipping was announced. Reinforcements and supplied for Rommels' forces have been arriving at Tobruk. Others are being flown in from Crete.

The Ruweisat Ridge where Rommel is concentrating his main force lies some 10 miles south of the coast which it parallels for about seven miles. Rommel was reported holding the western end of the ridge and seeking to push British forces from the eastern end, which they took in a seven-mile advance Wednesday.

Although Gen. Sir Claude Auchinleck's troops were reported yesterday to have gained some ground on the extreme southern end of the line near the Qattara Depression, the main striking forces of the two armies faced each other in the centre, and it is here the decision is expected.

The dominating situation of Ruweisat Ridge gives its possessor a strong advantage in the desert struggle.

The British Army have thrown a new offensive weapon into the battle—a number of improved 28-ton General Lee tanks carrying 75-mm. guns in revolving turrets. The General Lees, streamlined to deflect Axis shells, wear fresh battle paint applied in United States factories.

MORE ABOUT—

Desert Heat

Continued from Page 1

appeared to be unusually moderate for this time of year, now seems to be reaching its normal summer intensity and must be trying Rommel's troops even more than the Empire forces, who have greater facilities for relief. This probably led Rommel to decide on another major push toward Alexandria, his other alternative being to withdraw his main forces to a position nearer Mersa Matruh, which, since it is advance base, he must cover at all costs.

To maintain his main forces in the position he had taken during a period of stalemate would impose a strain on his supply services, especially while the R.A.F. retains its present superiority.

Rusia's Peril

The Russian situation becomes increasingly grave and dangerous, threatened in two main directions. The first is in the northern sector of Field Marshal Fedor Von Bock's great offensive where Voronezh is considered by both sides as the key to the situation, even though the interruption of the Moscow-Rostov railway elsewhere has eliminated one reason for its importance.

Still Marshal Semeon Timoshenko continues to fight with the greatest tenacity for his hold on the city and the Germans are using troops on an extravagant scale to complete its capture.

The immediate reason for the intensity of the struggle there apparently is that it is the only place at which the Germans have obtained a foothold across the Don River to which there are good railway communications. Should they obtain complete possession of Voronezh they would then be able to use it as a base for a drive eastward and northward toward the railways which connect the Volga river ports with the Moscow region, especially the line from Stalingrad to Elets.

Secondly, they would be enabled to extend eastward the defensive front they have established from Orel to the Don near Voronezh as a protection against Russian counter-attacks from the north.

Thirdly, they would be able to co-operate with attempts to cross the Don further south.

Von Bock's Thrust

The second great danger to Russia is in the great thrust Von Bock has made from the Kharkov front and where, under very fluid conditions, he is making rapid progress southward in the great stretch of open country between the Donets and the Don.

This is a drive which threatens the retreat of Marshal Timoshenko's armies about Rostov and in the Donets basin, which at the same time are being attacked from the north, although no heavy attack has yet developed against them from the west.

Back Behind the Don.

It seems probable in the face of these threats that the whole of Marshal Timoshenko's southern armies will be compelled to fall back behind the line of the Don. There are indications that Marshal Timoshenko already has adopted that course for although the German advances have been rapid, none of the usual extravagant claims to the capture of immense number of prisoners has been made lately.

The lower Don is a great natural obstacle to the German advance toward the Vilga, not only because of its width but because there is an absence of bridges which implies an equal absence of roads and rail ways. It would appear that the primary object of Von Bock's southern drive was not, in the first instance, to affect a crossing of the Don, but to encircle and destroy the southern wing of Marshal Timoshenkos army in the Donets Basin.

If Timoshenko can extricate his forces there, although he will have made greater sacrifices of valuable territory, he will have defeated the main German object. The Germans have exploited to the full the inherent advantages that offensive action possesses—concentrated effort and consequently economy of force.

The dry season, giving opportunities for employing to the maximum extent the mobility of mechanized armies, enabled the Germans to maintain the momentum of their advances even when they passed out of the region of good railway communications and roads designed for heavy traffic. But the Russian resistance has exacted a heavy price and may have a greater effect on German staying power than is yet discerned.

So long as Timoshenko can hold the line of the lower Don and thereby protect the great Volga waterway and the approaches to the Caucasian oilfields, the situation, although very serious, will not be desperate.

The German attacks in the Rzhev section appear to be increasing in weight, but still are not on a scale to indicate a threat to Moscow. For the present at any rate they appear to be in the nature of holding attacks to prevent the withdrawal of Russian reserves. They also may have the further object of obtaining a favorable starting line for greater operations later.

Far East.

In the Far East, there have been no major developments, although it would appear that the Japanese have obtained possession of the Chekiang airfields, thus achieving their objective so far as was delensive in character.

Glancing Back 25 Years.

Dr. Theobald Friedrich von Bethman-Hollweg, Chancellor of Germany for three years of the First Great War, vanished from the stage of international politics on July 14, 1917. It was Bethmann-Hollweg who referred to Britain's guarantee of Belgium's neutrality as "a scrap of paper."

He finally was forced out of office on the eighth anniversary of his appointment to the chancellorship.

MORE ABOUT—

Russians Battle

Continued from Page 1

tacked again. The Moscow radio said bombers had sunk three Axis gunboats, an armed transport and a patrol ship and damaged 16 other vessels in three days.

Caught in Ambush.

Dispatches from the southern front indicated that the Germans, in their hurry to sweep to their objectives before the Red Army can make an efefctive stand, sometimes overreach themselvs.

Without identifying the sector, a news report told of a Soviet ambush upon a Nazi flank which turned the invaders back after serious losses of men.

Artillery and anti-tank men making a stand south of Millerovo were declared to have set fire to and disabled 17 Nazi tanks.

'Soviet infantrymen are smashing up enemy equipment," the Information Bureau reported. "Men of one tank detachment blew up with grenades or set on fire with incendiary bottles five tanks and two armored cars.

"In this engagement the Hitlerites lost over 1,200 officers and men killed and wounded."

Rusian cavalrymen were reported to have dispersed a German column in a bold raid in the Nazi rear and set fire to 15 trucks bearing fuel, ammunition and provisions.

It was obvious the Red Army was falling back in that area to positions more easily defended than the spacious Don Steppes with waist-high wheat but little else in the way of fighting obstacles.

The stand may be made on the Don's eastern or southern bank, although rivers are not the military hazards they once were.

Soviet mortarmen were reported to have destroyed two opposing mortar batteries and two field guns and wiped out about 250 Germans on the Kalinin Front north-west of Moscow.

(Reuter's News Agency quoted the Moscow radio as saying Soviet Red Army troops had captured an important height on the Bryansk sector, south-east of Moscow and north-west of Voronezh.)

MILES OF CORAL

The longest coral reef in the world bounds the Coral Sea on the northwest—the Gerat Barrier reef that walls in Australia's coast for 1,250 miles.

Fishing Patrols Alert For Jap Hit And Run Raid

By HERBERT JONES
Canadian Press Staff Writer

WITH THE WEST COAST PATROL AT SEA, July 18.—(CP).—The Royal Canadian Navy is fully alive to the possibility of a hit and run attack on Canadas west coast.

Naval oficers say any such attack would be a Japanese 'face-saving' move, or one for propaganda purposes, and they believe they have the answer in the fishermen's reserve branch of the navy.

Former fisherman who know the hundreds of bays and inlets along British Columbias 500-mile coast line like a book, are now engaged in a 24-hour patrol in former fishing vessels big and small and specially fitted out for the purpose.

Not a bay nor an inlet tha could provide a haven for a marauding enemy submarine is overlooked. Information is gathered on every vital spot along the coast where the enemy might strike a hit and run blow.

Typical of this intelligence work was a recent patrol made by the 'O6,' a former fishing industry vessel, now painted destroyer grey, flying the white ensign, and doing her war duty with scores of others like he up and don the Pacific coast.

She investigated the possibilities of an enemy landing on a certain west coast beach from where after a short overland trip a vital spot could be reached. The skipper's report to his base tells of these possibilities and what in his opinion would be the best method of meeting an enemy action here in co-operation with local authorities.

The fishermen's navy was first formed in 1939 when fishermen were given special training by the navy and then returned to the fishing grounds to act as lookouts while engaged in fising. Gradually the organization grew and boats were taken over by the navy for full-time patrol Since Pearl Harbor last December the organization has more than doubled and now scores of former fishing craft are engaged in the coastal patrols.

MORE ABOUT—

Ilsley Making

(Continued from Page 1)

containing recommendations designed to aid settlers under the Soldiers Settlement Act.

Trade Minister MacKinnon tabled copies of the international wheat agreement signed at Washington recently by representatives of Canada, the United Kingdom, the United States, Australia and the Argentine, and gave a brief outline of its provisions.

During debate on the budget resolutions, Mr Ilsley termed scandalous' the practice of some Royal Canadian Air Force administrative officers who use aircraft freely in their duties to qualify for exemption from income tax because they fly more than 100 hours a year.

"We do not ordinarily associate that kind of activity with our fliers and they certainly should not be able to qualify (for exemptions) in that way," said Mr. Ilsley.

There would have to be an administrative change to avoid such abuse.

The In-law Exemptions

The Minister was opposed to changes in the income tax law to permit married men to claim exemptions for the "in-laws" supported in their homes. Neither did he favor fasterchildren being counted as dependents for income tax purposes.

He would not say merchant seamen should be exempt from income tax, and contended women entering the services were in a better position than Grade 1 stenographers in the Civil Service who were expected to contribute to war savings and pay tax.

The committed approved the normal and graduated income tax scales, which will mean Canadians pushing deeper into their pockets to fin dthe money the Government needs to carry on the war.

Mr. Ilsley agreed the tax requirements were "uncomfortable" but said the times were uncomfortable also.

Ross Macdonald (Lib., Brantford City) one of several members who urged tax concessions for commissioned officers serving in Canada, said they should receive exemptions equal to the pay received by a warrant officer who is not liable to taxation.

If officers were required to pay income tax to the extent of only 50 per cent of the bill of a civilian earning a similar amount, the Dominion's coffers would be depleted by only $7,500,000 yearly.

Answering Howard Green(Con., Vancouver South) and Gordon Graydon (Con., Peel), Mr. Ilsley said that if he agreed to tax exemptions for merchant seamen "he would be entering on the road the end of which we never reach." He recognized the risks and the service they gave, but could not admit that as a reason for exemption.

Reviewing increases in taxation under the proposed new levies, Mr. Ilsley say in the case of the single taxpayer with an income of $1,250 the tax would be increased $5. The married man without children would pay $25 less than last year and the married man with two children would pay $6 more. In a general way the tax had been increased more on the single man than the married man.

G. R. Boucher (Con. Carleton) said new mortgages as well as those now registered should be counted for exemptions in the tax payments. Such mortgages were required by young people seeking to set up a home.

B.C. Fliers Awarded D.F.C.

Flight-Lieutenant A. J. Bradley, LEFT, and Squadron Leader Homer Cochrane, both of Vernon, B.C., have been awarded the D.F.C. for daring exploits in air action. Both fliers paid their own way to England shortly before the outbreak of war to join the R.A.F.

James Bryans Passes 83 Mark

HAVELOCK, July 18.—(ENS).—One of Havelock's grand old men Friday is quietly celebrating his 83rd birthday in the person of Mr. James Bryans, Matheson street.

He was born near Port Hope of Irish parents and attended public school at Bethany. In 1881 he was married to Elizabeth Jackson, who passed away in 1941. As a young man, he was a farmer, later moving to Norwood, where he was employed as a carpenter. A building boom in Havelock when the C.P.R. located their terminal here induced him to move to the village in 1888. He assisted in the building of the big ice house for Swift and Co., meat packers of Chicago, and he was appointed their local icing agent until 1906. At this period he had the misfortune to loose his right leg, which was severed when he slipped under a moving train. However he entered the grocery business then, which he successfully conducted until he retired in 1925.

At the first election after Havelock was incorporated as a village, Mr. Bryans was appointed its first clerk and treasurer, a position which he held for 15 years. He was also reeve for three years, and served on the school board for four terms. One of the original members of St. John's Anglican Church, he served for many years as warden, and has been a member of the Masonic Order for over 43 years.

Celebrating with him are his three daughters, Mrs. H. W. Roche, Mrs. T. W. Quinn, Havelock. Mrs. R. F. Covert, Leeside and one son William J. Bryans, Toronto, also 10 grandchildren. Many friends and neighbors called and offered their congratulations.

Mr. and Mrs. R. E. Frewen and baby of Hamilton, Bermuda are visiting at the home of Mr. and Mrs. W. C. Ingster.

Mrs. Gerald Whitney and family Schumaker are visiting her parents, Mr. and Mrs. Thomas Bannon.

Mr. and Mrs. Bruce Clarke and family, Detroit, Mich., are holidaying with Mr. and Mrs. James Longmuir.

Messrs Donald Brunton and George Kennedy, Kirkland Lake are visiting at their parental homes here.

Mr. and Mrs. Joe Woolsley, Kingston are visiting the latter's mother, Mrs. E. Scott.

Mr. Lorne Scriver left Thursday for two weeks' vacation at Orillia, Washaga and Lindsay.

Mrs. Hary Sales and baby, Windsor are visiting her parents, Mr. and Mrs. A. McColl.

100 Million Tieup

PITTSBURG, July 18. — (AP). — A walkout of members of American Federation of Labor Building Trades Union threatened today to halt construction of more that $100,000,000 worth of war construction jobs in this steel and industrial centre.

Business Agent W. D. Cashdollar of the United Brotherhood of Carpenters and Joiners said the walkout began yesterday, the workers protesting that the War Production Board refused to authorize a 25-cents-an-hour pay increase.

He said the walkout was unauthorized and spread so rapidly that all work on the vital projects in this area may be halted.

Buy A STAMP A DAY EVERY DAY DURING July

Buy War Savings Stamps from BANKS • POST OFFICES • DRUGGISTS TELEPHONE OFFICES • TOBACCONISTS DEPARTMENT STORES • GROCERS BOOK STORES and other RETAIL STORES

Pembroke Case Being Pondered

PEMBROKE, Ont., July 18.—(CP).—The Pembroke police commission began to-day study of evidence presented during an inquiry into the conduct of Constable J. A. Breen in arresting Pte. R. J. Bradley of Petawawa military camp here July 1.

The inquiry ended yesterday after sitting three nights and most of a day with the announcement by Judge J. T. Mulcahy that the findings of the commission would be announced in 'due course.'

The last witness heard was Constable Breen himself who told of receiving a call from the vicinity of a brewers' warehouse near the poice station the evening of July 1.

When he arrived on the spot, there was no sign of disturbance bue he found an unopened case of beer in a lane. Breen said he was taking the beer to a provost truck when Bradley and another soldier, Pte. Keith Elliot, came from across the street and said the beer belonged to them.

Breen said an argument over ownership of the beer ensued and Bradley became abusive and lashed out at him with both feet, striking him in the stomach and the leg. Elliot, he added, kicked him several times while he grappled with Bradley.

Breen denied having kicked Bradley and said he did not recall striking him with his fist, although he slapped him several times with his open hand.

SOLDIERS TO BENEFIT

RUGELEY, England—(CP).— To stimulate interest in a waste paper drive, the council of this Staffordshire town offered 2s 6r (about 56 cents) for every 56 pounds of paper collected. The money will be sent to any person in the forces named by the collector.

CONFIDENCE -

You can leave all arrangements to us in complete confidence. Our many years of experience ensures this.

Phone 8184

THOS. J. LANE and SON

FUNERAL DIRECTORS

243 Hunter St.

MURRAY dependable products include precisely the right materials for practically any building or renovating jobs. With MURRAY you are assured of strength, protection, durability and true economy, too. Note specially the products listed.

BEAVER LUMBER

COMPANY LIMITED

George St. Wharf Phone 4638

DON'T BE MISLED BY FALSE RUMOR

TO CLEAR UP ANY DOUBT THAT MAY EXIST IN THE MINDS OF THE PUBLIC HERE IS

THE TRUTH - THE WHOLE TRUTH

ABOUT THE AUTOMOBILE BUSINESS AS IT IS TODAY

1. You Can Buy Used Cars—

There are no restrictions whatever on Used Cars Sales. Anybody can buy one.

2. You Can Buy New Cars—

Peterborough Dealers have a limited number of New Cars (which are not Pool Cars) and are available for purchase.

3. You Can Buy On Time—

Finance plans are available with only minor alterations.

4. You Can NOT Borrow A Car—

We are prohibited by law from loaning cars or trucks while yours is being repaired.

5. You Will Have Tires

With slower driving and better care your tires, with few exceptions, will last till more are available.

Peterboro Automobile Dealers Association

Weather
Cool; Showery

Evening Examiner
Peterborough

FINAL
LAKESHORE AND CITY EDITION

VOL. LXXXVI, No. 16 — PETERBOROUGH, MONDAY, JULY 20, 1942 — ★★ — PRICE THREE CENTS

REDS TOSS EVERYTHING IN BATTLE FOR ROSTOV

British Capture 4000 Axis Troops In Week

By EDWARD KENNEDY Associated Press Staff Writer

CAIRO, Egypt, July 20 (AP)—Bombers and fighters of the R.A.F., big four-motored bombers of the United States Army Air Force and warships of the Royal Navy struck advanced Axis airfields and bases in a series of devastating raids and bombardments over the week-end. Firmly holding their positions in a week of dusty fighting on the ground in the battle for Egypt, British forces captured 4,000 prisoners in the seven days of give-and-take west of El Alamein.

The attack of the heavy United States bombers, now commanded by Maj.-Gen. Lewis Brereton, recently transferred from India, was delivered in daylight against the stronghold of Tobruk on Sunday.

British air sources, reporting the action, said three fires were started in the dock area and that this blow followed a blasting attack by the R.A.F.'s medium bombers Saturday night, when other fires were started and a ship set burning.

While the United States heavyweights were mauling Tobruk, the fighters and fighter-bombers of the R.A.F. were carrying out one of the heaviest attacks ever delivered against an Axis airfield in the desert. This was near Al Daba, close behind the front lines.

The Admiralty in London told of the Royal Navy's sallies against the Axis, and said two consecutive bombardments from the sea were carried out Friday and Saturday nights against Matruh, Field Marshal Erwin Rommel's most advanced sea base.

No details of damage were given, but the Admiralty said its light warships encountered inconsequential replies from the Axis shore batteries and easily beat off a motor torpedo boat which tried to attack.

At least six tanks were knocked out of action by British fighter-bombers on the southern sector of the 40-mile front and many enemy aircraft were smashed by a heavy bombing attack on a German airdrome west of the battle area, a communique said.

Five enemy aircraft, attempting to land during the raid, were reported shot down by fighters escorting a strong force of light bombers which carried out the assault.

Heavy bombers of the Allied air force made a simultaneous daylight attack on the Axis supply port of Tobruk. Only one British plane was reported lost in these operations.

Dust storms which hampered operations in the air also apparently kept land activity to a minimum, for headquarters made no mention of fighting on the ground front yesterday.

There were indications that Field Marshal Erwin Rommel, unsuccessful in all attempts to regain lost ground, was regrouping his forces for a large-scale resumption of the desert battle.

BRITISH CAPTURE

(Continued on Page 2, Column 3)

Nazi Efforts To Win Over Dutch Failed

Boycott All Theatres Which Show Work Of Nazi Playwrights

LONDON, July 20 — (CP). — Public admissions of Dutch Nazi leaders, the increasing severity of repressive measures and the continuance of anti-Nazi resistance and sabotage show, Aneta News Agency said to-day, that the efforts of the Nazis to win over the people of the occupied Netherlands to the Nazi "new order" has failed.

Attempts of the Nazis, the Netherlands agency added, to induct the Netherlands artists, writers and actors to join the various guilds instituted by the Nazi-controlled "Netherlands Chamber of Culture" have been almost completely unsuccessful despite social and economic inducements which, in the case of members of the theatrical profession, are exceptionally strong.

The Netherlands theatre-going public co-operates in this attitude by boycotting theatres which show

NAZI EFFORTS

(Continued on Page 2, Column 8)

Must Split Nazis To Retain Peace

SEAFORTH, Ont., July 20—(CP)—The Bible foretells Germany's recurrent cycle of aggression and defeat and fulfilment of this prophesy, which occurred three times in the last 70 years, will continue to embroil the world in war as long as Germany is allowed to remain a united, powerful nation, Premier Aberhart of Alberta told the congregation of First Presbyterian Church here last night.

Mr. Aberhart visited his home town briefly to see his aged mother, who is ill in hospital here.

Taking his text from the first chapter of the Book of Hosea, Mr. Aberhart said that in scriptural significance Gomer, the wife of Hosea, was the original name of the German people and the three children she bore represented the nation's characteristics.

"The name of the first child, Jezreel, when translate, means 'I will avenge, conquer, take by force'," he said. "The next name, that of the girl Lo-Ruhamah, signifies self-pity—'will no one pity me?' The third is Lo-ami, which means I have lost my nationality, my great dream."

Mr. Aberhart said three times—in 1870, in 1914 and again now, Germany had gone through the three phases.

"When the war is over, either by Germany becoming ready to sue for peace, or simply by stopping fighting, I believe we should insist that she break up into her various units and never again be a great nation," he said.

"The only course open to us to assist Germany to recover herself is to keep her from being tempted along the lines of conquest."

Waiting On Rostov?

NEW YORK, July 20 (AP)—The New York Times said yesterday in a dispatch from Washington that reports received in the capital from "usually reliable private sources in the Orient" indicate that Japan is moving more seasoned troops to the frontier of Manchukuo and Siberia.

These reports, the Times said, coincide with a belief held in Washington that there is an understanding between Japan and Germany that Japan will attack Russia if Germany captures some specific Russian objectives, possibly Rostov and Stalingrad.

Plan Campaign For Temperance In Armed Forces

OTTAWA, July 20 (CP)—Introduction of a temperance campaign in all branches of the armed forces was proposed by a House of Commons war expenditures sub-committee which today reported to the House.

The report, tabled by Alphonse Fournier (Lib. Hull), said intemperance in the forces was confined to a few and that in general the men's conduct was a credit to Canada.

The committee expressed approval of the adoption of a new standard ration for the army and of an increase in cooking schools and the promotion of properly trained cooks to commissioned ranks.

Dealing with canteens, it was recommended that purchases should be made by a district or central organization, "thus eliminating the intrusion into the camp of salesmen and other individuals with commercial interests."

The committee reported it inquired into the consumption of alcoholic beverages by members of the armed forces both from a dietary point of view and because of public interest. The report condemned "exaggerated, unjustified and unfair statements made by some in regard to this matter."

Conduct Credit To Canada

"It (the committee) is definitely of the opinion that any intemperance is confined to a very few and that on the whole the conduct of our military forces in this regard as in others, is a credit to Canada," the report said.

"The committee is of the opinion that the prohibition of alcoholic beverages to the men of our armed services is impractical and inadvisable.

"The committee is further of the opinion that the key-note to a proper solution of any problem in this connection is to be found in the words 'temperance' and 'education.'"

The committee recommended institution of "a well-considered and sustained educational program" in each branch of the armed services.

Self Discipline.

The campaign should be handled by persons carefully chosen so they

PLAN CAMPAIGN

(Continued on Page 2, Column 7)

Canucks 'Capture' General—Get 2 Days Off; On Job When Gneisenau Invasion Scare On

TORONTO, July 20—(CP).—Lt.-Gen. A. G. L. McNaughton, commander of the Canadian army overseas, was so pleased with the feat of a Canadian unit in capturing a British Major-General during a commando exercise that he gave the men "a couple of days off," a soldier just returned from Britain related today.

"It was the first time anything like that had been accomplished by the commandos," grinned Sigmn. H. T. Smith of Toronto as he told of the capture of the Major-General and his staff. "We just crept up on them and caught them flat-footed. In fact, Gen. McNaughton was so pleased he gave us all a couple of days off."

Smith, one of a group invalided home, said that when the German warships, Gneisenau and Scharnhorst slipped from Brest in February and sailed through the Straits of Dover word was flashed "that the invasion of England was on and right on the front line along the coast were the Canadians to beat them off."

Japs Stubbornly File Onto Kiska As Catalinas Make It a Graveyard

By KEITH WHEELER
(Copyright, 1942, Chicago Times, Inc.)

AT SEA WITH THE PACIFIC FLEET (Delayed).—Kiska harbor may earn a place in history as the dreariest tomb ever to receive the corpse of an invader's hope to conquer the world.

It may be that Honshu's hopeful little men have chosen the foggy bay under the black peaks of Kiska's hills to launch their last serious attempt to invade and conquer the United States.

It now seems more likely they have chosen a place to die.

Midway was their first choice and they failed there. Now despite repetitious punishment by bombers they are doggedly assembling in Kiska.

Flying boats first located the Japanese in Kiska harbor June 10.

The battle began June 11 when the first flights of navy Catalinas and Army Fortress and B-24 Liberators began freighting bombs to Kiska.

Singly and in flights of two or three, the Workhorse Catalinas slid across the mile high peak of Kiska volcano and down on the ships in the harbor. That day one heavy cruiser, two light cruisers, a single destroyer and half a dozen transports lay anchored there.

Liberators left a heavy cruiser in flames. Catalinas sank a submarine. One Catalina got two near misses on a large destroyer and an-

JAPS STUBBORNLY

(Continued on Page 2, Column 4)

Up To Artillery Says Moscow

MOSCOW, July 20—(AP).—German tanks have played an impressive role in the southern German drive, and the desperate nature of the struggle was tacitly indicated by a self-searching article in Pravda, the Communist party organ which told Red artillerymen that the issue is up to them.

Recalling that Joseph Stalin had declared "artillery is the god of war," Pravda said sometimes Red army guns had been so scattered that the Germans had been able to concentrate tanks between them and then rush through.

The party organ urged better reconnaissance to locate enemy tank concentrations.

While the Germans pushed south and the Russians grew stronger around Voronezh there still was no word of the Nazi eastward drives from Boguchar and Millerovo to-

UP TO ARTILLERY

(Continued on Page 2, Column 2)

Ask Shipyards Make Air Freighters

Shipbuilding Genius Has Plan For 9 Plants Claims Can Beat Subs

PORTLAND, Ore., July 20.—(AP)—Henry J. Kaiser, west coast shipbuilding genius, proposed to-day that nine United States shipyards be turned over to production of giant aerial freighters.

In fleets of such flying ferries, Kaiser declared in a speech at the launching of the Liberty ship, 'Harvey W. Scott,' lies the answer to the growing submarine menace.

The speech followed a warning by Rear Admiral Howard L. Vickery, vice-chairman of the Maritime Commission, that the United Nations are losing ships faster than they can build them.

Vickery, who also attended the launching, said in an interview, that material available would supply only existing yards and that was the reason the commission Saturday cancelled a contract with a New Orleans ship for 200 ships.

Vickery did not comment on Kaiser's proposal.

Kaiser said that although Kaiser engineers have on their boards plans for air boats "beyond anything Jules Verne ever could have imagined,' having 200 and 500 ton capacity capable of carrying up to 1,000 troops, the urgency of the moment demands that the submarine problem be solved at once.

"There is already a flying ship which is very large compared with anything known to be in mass production," he continued. "I refer to the Elgin L. Martin ship known as the 'Mars'—a flying boat of 70 tons capable of carrying a pay load of 14 tons. That ship would carry 100 men fully equipped. Five thousand of them could land 500,000 equipped men in England in a single day. And the next day they could fly over again with 70,000 tons of fresh milk, beefsteak sugar and bombs. No submarine could shoot them down.

His proposal was directed specifically "to the Maritime Commission to President Roosevelt, and to the armed services."

90 PC Excess Profits Tax

WASHINGTON, July 20—(AP).—A $6,143,900,000 wartime revenue bill was passed by the United States House of Representatives and sent to the Senate today after a last-minute floor fight which resulted in levying a 90 per cent. excess profits tax and a combined normal and surtax of 45 per cent. on corporations.

In A Dutch Grave

LONDON, July 20—(CP).—Three Canadian airmen who crashed on Netherlands soil during a raid were buried with military honors in the new cemetery at Koudum, in the province of Friesland, July 4, Aneta, the Netherlands news agency, reported today. Names of the airmen and details of their death are not available.

Brig. H. Ganong Commanding 8th Division

OTTAWA, July 20.—(CP)—Brig. Hardy Nelson Ganong of St. Stephen, N.B., has been appointed commander of Canada's new 8th Division, it was announced today by Defence Minister Ralston.

The new division commander is a former officer commanding the Carleton and York regiment.

With his appointment, each of the divisions now established or being established by National Defence headquarters has been assigned a general officer commanding.

The 8th division, it was announced some time ago by the defence minister, is intended to be a home defence division. Like the 7th division it will be primarily a force for coastal protection. The majority of its men will be men called up under the National Resources Mobilization Act for compulsory military service.

With his new appointment, Brig. Ganong, formerly commander of a Canadian infantry brigade, becomes a major-general. He is 52 years old.

BRIG. H. GANONG

(Continued on Page 2, Column 5)

Toronto Flier Lost Off Alaska

OTTAWA, July 20. — (CP).—Sqdn. Ldr. John W. Kerwin of Toronto, reported missing in air operations over the Aleutian Islands, apparently is the first known casualty among Royal Canadian Air Forcemen sent to that war theatre.

Announcement that Canadian airmen had been sent to the Aleutians zone was made some weeks ago by Air Minister Power and Lt.-Gen. Kenneth Stuart, Chief of General Staff who is at present acting as temporary commander in chief on the Pacific.

There has been no indication up to now that the Canadians actually have been in action against the Japanese.

While Sqdn. Ldr. Kerwin might be missing as a result of such action, the phrase "missing after air operations" would cover his failure to return from any operational flight, no matter what the cause might be, including engine trouble.

Smash Nazis Claw At Voronezh

Timoshenko Retreats Mauling Hun Each Step South

By EDDY GILMORE
Associated Press Staff Writer.

MOSCOW, July 20 — (AP). — The Red Army fell back toward Rostov in the gigantic, wasting battle on the Don Steppes to-day as the Germans rushed up superior numbers of men, tanks and other weapons in an impressive bid for that key to the Caucasus.

Marshal Semeon Timoshenko was assembling all his available forces in an orderly retreat for a stand somewhere along a 40-mile stretch from abandoned Voroshilovgrad to the battleground south of Millerovo.

While the stage thus was being set for a momentous new struggle the Russians reported significant new successes around their anchor bastion of Voronezh to the north which now resembled a doubled fist in the German flank.

In hand-to-hand fighting the Russians took one main German bridgehead pointed across the Don at Voronezh after a heavy defeat of the invaders' 75th Division.

Other counter-attacking defenders at the city have grappled with the Germans south and west of Voronezh on the banks of the Don.

(This appeared to mean that the Germans had been driven back from the city's environs on all sides. Previous dispatches have indicated the Germans had been routed to the north of the city and held at bay to the south, but had held on to the western outskirts. Voronezh is about 10 miles east of the Don.)

Near Rail Junction

The Germans, whose possession of Voroshilovgrad, 100 miles north of Rostov was announced yesterday, were pounding the Russian defences south of Millerovo on the railway and apparently were approaching the junction of the railway and the Donets River at Kamensk, about 85 miles north of Rostov.

The Red army above Rostov, while yielding ground slowly, refused to let its lines be broken despite the fury of German armored attacks, dive bombers and parachutist landings in its rear, said Russian dispatches from the front. These asserted that the forces which retreated from Voroshilovgrad were being absorbed in an orderly manner into the main forces.

Meanwhile it was reported that the Russians had had time to bring up help from the strong armies garrisoning northern Caucasus to bolster Timoshenko's fighters, who have been retreating for 10 days in the area between the Donets and the Don.

Russian reports made no attempt to minimize the territorial losses suffered in the Donets and Don valleys. The Germans now are in the midst of 9,600 square miles of bituminous and anthracite coal mines, containing cities with important foundries and metal working plants.

It was acknowledged in to-day's mid-day communique that the Germans were continuing their advance south of Millerovo and the Russians

SMASH NAZIS

(Continued on Page 12, Column 5)

Voronezh Stand Menaces German Line

Successful Counter Attack There Could Upset Von Bock's Caucasus Push

By DE WITT MACKENZIE
Associated Press War Analyst

The Hitlerites have continued their slow but inevitable advance on the southern Russian front during the week-end and their occupation of the hotly contested railway junction of Voroshilovgrad has greatly increased the threat to Rostov, western gatepost of the Caucasus, some hundred miles to the south.

The saving grace from the Allied standpoint rests in the fact that the withdrawal of the Russians is orderly and their fierce resistance is draining the life-blood of the enemy. The gods of war still gamble the Soviet's vast spaces against Hitlers short and fleeing time.

Can the Bolshevists hold the German invasion until the winter, or some fortuitous military development, makes it too late for the Nazis to break into the Caucasus this year. The Red position is exceedingly grave, but the Allies have a right to hope that Hitler can be held.

The Russian rear-guard is putting up a heroic fight in order to give the main body of troops a chance to pull back without disorder and make a stand in the best positions. The rearguard is dying grandly, but it also is exacting a terrible toll from the Germans.

While the spectacular Nazi advance is being made chiefly in the great Eastward bend of the Don river, I call your attention to the position at the city of Voronezh, a strategical railway junction on the Don river to the north of the main advance. There has been protracted and fierce fighting there, and the reason is this:—

It is apparent that Hitler's strategy for his great drive against the Caucasus provided that he hold his line against the Russians on the north while he smashed at the southern extremity with his great army of 1,000,000 fresh and newly equipped troops. Now Voronezh is the anchor to which Marshal Von Bock badly wants to attach his left wing, because there is danger that the Russians may launch a counter offensive from this point, thereby endangering Von Bock's left flank and consequently his entire battle line. Indeed, the Nazis themselves report heavy Red concentrations near Voronezh indicating the possibilities of such an offensive.

Because of this situation we may expect the bloody conflict to continue for possession of Voronezh and if the Reds are able to maintain their position we may see a Soviet counter-blow launched right through there in due course. The time for such an attack would not seem to be ripe yet. That will come, if at all, when the Germans have penetrated deeper, thereby increasing their heavy losses in men and material and lengthening their lines of communication.

The Weather

Peterborough Temperatures:

To-day:		
	Night low..64	Noon.....70
Yesterday:		
	Highest....90	Lowest....70
One Year Ago:		
	Highest....76	Lowest....50

Weather Forecast:

Georgian Bay — Moderate to fresh winds; partly cloudy and comparatively cool to-day and Tuesday; a few light scattered showers.

Lower Lake Region — Moderate to fresh winds; partly cloudy and comparatively cool to-day and Tuesday; a few light scattered showers.

3 Shorter Routes To Russia

Jap Aleutian Threat Makes New Move Imperative

WASHINGTON, July 19 (AP) — The foreign policy association said today that Japanese occupation of Western Aleutian Islands and threats to existing communication lines between the United States and Russia made imperative quick development of other supply lines.

The Association, a private research organization, said there are three potential routes, "shorter and less vulnerable to Axis attacks than the present routes to North Russia and through the Persian Gulf." It said the three were:

"A warplane ferry service from the west coast of the United States, via Alaska, to Russia, and thence to China.

"A Northern Burma Road, which would link the railhead above Edmonton, Canada with the railhead at Irkutsk, in Siberia, by motor road...

"The Northern Sea route, opened by the Soviet Union in 1932, and linked with the three principal Siberian waterways—the Ob, the Lena and the Yenisei—each several thousand miles in length.

220 Bombs, Torpedoes Miss

Red Warships Battle 3 Days, Nights, Save Convoy

MOSCOW, July 20—(AP) — A Tass correspondent "with the Northern Fleet" described today a battle lasting three days and nights between German planes and Soviet warships escorting a British and American convoy which reached a Russian port without damage to any of its transports. During the "sleepless nights spent in the light of an unsetting sun and practically ceaseless fire," the Germans dropped 220 bombs and shot 14 torpedoes at the convoy, the correspondent reported.

Soviet planes also participated in driving off and shooting down many of the attacking Germans. The dispatch said at times the warships stood by, with all their guns manned, while the sounds of battle roared in the clouds and mists above. In one attack by five torpedo planes the warships under the command of Capt. Kolchin opened up a great barrage from anti-aircraft artillery, machine guns and automatic rifles.

The first plane was forced to veer off and drop its missiles haphazardly. The second attacked from the rear with two torpedoes which missed the ship caravan, and the third dived at a destroyer but a well-aimed shot brought it down. The fourth was driven off without shooting its torpedoes, smoke trailing from under its wings as fighter planes pursued, and the fifth was shot down in the barrage.

R.A.F. BOMBERS IN RAIDS ON SHIPS MEET NEW TYPE OF DEFENCE

Waters Claim 13 of 18 Weekend Toll

4 Pedestrians Die Traffic Victims, Bull Gores Farmer

By The Canadian Press

Drownings claimed the greatest number of lives in Eastern Canada during the week-end when 13 of 18 persons who met violent deaths died in the water. Four pedestrians died of traffic injuries and an eldery man was gored to death by a bull.

The heaviest drowning toll was reported in the Ottawa district where five and possibly six lives were lost. Police were dragging the Rideau Canal for the body of a six-year-old child believed drowned.

Those who drowned in the Ottawa district were: Cpl. Lorne Ferguson, 26, of Sarnia, Ont.; Yvon Carr, 15, of Hull; Sgt. James Sorley, 34, of Toronto, attached to the R.C.A.F. station at Rockcliffe; Melvin Seabrooke, 40-year-old Richmond, Ont., farmer; a boy named Lalonde, 15, of Wrightville, Que.

A professional diver and police continued their search of a deep pond in Puslinch quarry near Hamilton, Ont. for the body of 17-year-old Joe Rosart of Hamilton, believed drowned Saturday.

Eric Haldenby, 14, of Toronto, was drowned Saturday while swimming at Kincardine, Ont., and another Toronto boy, 14-year-old Gerald Davis Wright was drowned at Windermere, Ont., when he fell off a raft into the Deebank River.

Find Soldier in Harbor.

The body of a soldier, believed to be Fred Demers of Chatham, Ont., attached to the Royal Ordnance Corps, was found Saturday floating in an upright position in a slip at the harbor in Kingston, Ont.

Other drownings: At Montreal, 64 year old Albert Gouin collapsed in three feet of water apparently from a heart attack; Andre Bergeron, 16, while swimming in the Back river near Montreal; Edouard Simoneau, 13, the son of a dredge captain, while swimming in the St. Lawrence river near Sorel, Que.

Seventy-year-old Alfred Painter was gored to death by a bull Sunday at the farm of Charles Gray near Alvinston, Ont.

Two Toronto pedestrians suffered fatal injuries Saturday. Henry G. Eggett, 78, was struck by a radial car at Hogg's Hollow and Mrs. Claire Renshaw, 62, died of injuries suffered when she collided with a car while crossing a street.

Sixty-one-year old John Jessop of Sandwich South Township, died Sunday of injuries suffered Saturday night when struck by a car. David Henry Mallory, 55, was killed in Gananoque, Ont., Saturday night when he stepped in front of an automobile.

Heavy Rail Traffic

SARNIA Ont., July 20—(CP).—Previous records were shattered here at the Grand Trunk terminal and St. Clair River Tunnel when a train passed through every 27 minutes for 24 hours, said C. P. Lockwood, superintendent of terminals.

Canadians Manning Spitfires In England

A group of fighter pilots serving with the R.C.A.F. in England are shown in front of a Spitfire. Front row, LEFT to RIGHT: Flight-Sergeant J. L. Mitchell, Toronto, Ont.; Sgt. E. G. Lapp, Medicine Hat, Alta.; Sgt. V. D. Mare, Toronto, Ont.; Sgt. J. M. Reid, Winnipeg, Man.; Sgt. J. A. Taylor, Richmond, Que.; Sgt. G. C. Semple, Toronto, Ont. Back row, Pilot-Officer J. D. McFarlane, Calais, Maine; Flight-Lieut. K. G. Colvert (M.O.), Toronto, Ont.; Pilot-Officer J. H. Long, Saint John, N.B.; Flight Lieut. R. C. Weston, Saint John, N.B.; Flight-Lieut. K. A. Boomer, Ottawa, Ont.; Pilot-Officer P. R. Eakins, Minnedosa, Man.; Pilot-Officer W. F. Ash, Texas.

MORE ABOUT—

Up To Artillery

(Continued from Page 1)

ward Stalingrad on the Volga bend. Apparently the German drives in that direction were stalled.

In the Voronezh sector, the Red army held its recaptured positions on the west bank of the Don after a recrossing of that stream where it fought heavy forces, including the 6th and 7th Hungarian Brigades supported by 70 tanks. The Hitler forces tried to encircle the Russian bridgehead, but were reported beaten off, with a Hungarian Brigade put to flight and 14 tanks destroyed.

The Russian recapture of the Germans' bridgehead on the east bank cut their shortest route to bring up reinforcements to hold remaining positions.

These positions the Germans continued to fortify with trenches, barbed wire, mortars and machine guns, and from behind these defences they fought back stubbornly.

The Red air force was a scourge to the Germans in the Voronezh and lower Don sectors.

One Russian dispatch said a Soviet air unit shot down 33 Nazi planes in repulsing attacks on Veronezh, while another unit went through a hurricane of anti-aircratf fire and fighting opposition, destroyed a pontoon bridge and blasted a tank and truck convoy which was crossing it.

28-Inch Geranium

CHATHAM, Ont., July 20—(CP).—A giant geranium has been grown by Harvey O'Leane of Chatham, who believes it is one of the biggest in the province. The plant is 28 inches high, 36 inches in diameter, and has 33 blooms.

DAILY CROSSWORD

ACROSS
1. Band across escutcheon
6. Small herring
11. Indian of Mexico
12. Plague
13. Jogs
14. Imply
15. Maxim
16. Apex
18. Convert into leather
19. Boxes for valuables
21. Flat-bottomed boats
24. Abounding in news
28. Flock
29. Male bee
30. Hautboy
31. Region
32. Hackneyed
34. Overturn
35. Mournfully
36. Noblemen
37. Periods of time
39. Cut
42. Wreath
43. Knock
46. Effigy
48. A sphere
50. Cavity in skull
51. Book of Old Testament
52. Branches
53. Leaping amphibians

DOWN
1. Oily substances
2. Biblical name
3. Pack away
4. Place
5. Rapture
6. Pay for services
7. To write
8. A float
9. On the sea
10. Gull-like bird
17. From
19. In a sugary manner
20. Blankets
21. People of Scotland
22. Snake
23. Egg-shaped
25. More unfavorable
26. Scoff
27. Irish poet
33. Blind
34. Honest
38. Symbol in Lloyd's registar
39. Fail to hit
40. Leave out
41. To decrease
43. Feminine name
44. In bed
45. Edible seeds
47. Area around tooth
49. A game at cards

Saturday's Answer

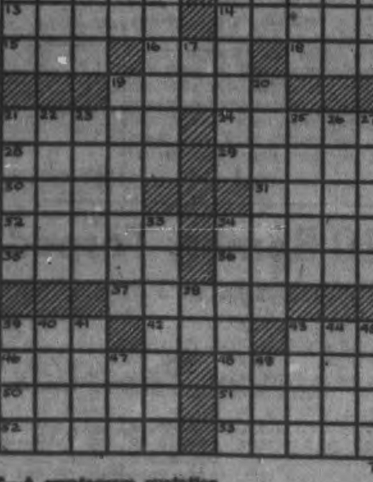

CRYPTOQUOTE—A cryptogram quotation

BM RQFX CHEAE HJMW LH PHK'E TMWUD QFK ERHI FHFM HNWEMZJME—MEZXHL.

Saturday's Cryptoquote: MUCH IT GRIEVED MY HEART TO THINK WHAT MAN HAS MADE OF MAN.—WORDSWORTH.

Distributed by King Features Syndicate, Inc.

De Laval Picnic Held To Cobourg

The annual picnic of the employees of the De Laval Company and their families at Cobourg Saturday afforded them an enjoyable escape from one of the hottest days of the summer in the cool breezes from Lake Ontario. They left by C.N.R. train at 8.30 a.m., and set out on their return at 6.30 p.m. The program for the afternoon included an interesting slate of races, bathing and dancing in the park's pavilion.

George A. Macdonald, plant superintendent, presented the prizes at the close of the afternoon. Members of the picnic committee were: Misses Isabel Conroy, Helen Grant and Mary Walker and D. Galbraith, E. Simmons and F. Griffin. A special prize of five dollars for the largest family present was won by Mr. and Mrs. Girard and Mr. and Mrs. Caravaggio.

The results of the races were:

Girls, 5 years and under, 25 yards—1 Patt Caccavella; 2 Patsy Weston.

Boys, 5 years and under, 25 yards—1 Paul Girard; 2 Paul Jones.

Girls, 6 and 7, 25 yards—1 Marg. Dobson; 2 Phyllis Luffman.

Boys, 6 and 7, 25 yards—1 Freddie Griffin; 2 Brian Hill.

Girls, 8 and 9, 40 yards—1 Helen Guthrie; 2 Marylin Smith.

Boys 8 and 9, 40 yards—1 Jackie Stevenson; 2 Raymond Lindsay.

Girls, 10 and 11, 50 yards—1 Laura Cromie; 2 Jean Rogers.

Boys, 10 and 11, 50 yards—1 Edward Curtis; 2 Raymond Lindsay.

Girls, 12 and 13, 50 yards—1 Edna Smith; 2 May Cox.

Boys, 12 and 13, 50 yards—1 John Murray; 2 Raymond Girard.

Girls, 14 and 15, 70 yards — 1 Pauline Redmond; 2 Marie Crowe.

Boys 14 and 15 75 yards—1 John Murray; 2 Bob Boyle.

Single girls' race, 75 yards—1 Isobel Howson; 2 Margaret Adamson.

Single men's race, 75 yards—1 Ken Blodgett; 2 Edgar Woodcock.

Married ladies' race, 75 yards—1 Mrs. Gatfield; 2 Mrs. Caccavella.

Married men's race, 75 yards—1 Edgar Simmons; 2 Harry Weston.

Ladies' nail-driving contest—Mrs. Lindsay.

Men's nail-driving contest — Leo Jones.

Ladies' 3-legged race— Pauline Redmond and Mrs. Gatfield.

Men's 3-legged race—B. Caccavella and J. Gatfield.

Ladies' chocolate contest — Mrs. Woodcock.

Men's paper bag race—B. Caccavella.

Ladies' egg and spoon race—Mrs. J. E. Gatfield.

Men's softball throwing contest—Ken Blodgett.

Ladies' bag race—Mrs. Caccavella.

$5 grocery order for the largest family at the picnic—Mr. and Mrs. Caravaggio and Mr. and Mrs. Girard. $2.50 donated by Charley Wood; $2.50 donated by the Athletic association.

The picnic was under the management of the De Laval Social and Athletic Club

MORE ABOUT—

British Capture

Continued from Page 1

Reports from the front said the Germans had withdrawn at various place. to straighten lines dented by British advances—most pronounced along the coast and in the central sector.

The British 8th Army took advantage of the situation to consolidate its own positions and fill gaps in units engaged in the recent hard fighting.

A British communique yesterday reported that Indian troops had advanced slightly along El Ruweisat ridge in the central sector and held their gains against a counter-attack by enemy tanks and infantry.

On the southern end of the front, just above the salt marshes of the Quattara depression, British forces also made some progress following up an Axis withdrawal, the communiquesaid.

Little activity was reported, however, along the coast, where hard-bitten Australian troops maintained their positions at Tel el Eisa—the "Hill of Jesus."

Lull Over Front

An ominous lull was said to have descended yesterday morning over most of the front, where for days there has been a constant din of shellfire, bursting bombs and chattering machineguns. In one 10-mile sector not a single shell fell throughout the forenoon.

Air activity was reduced over the week-end by severe dust storms, but British fighter-bombers made two attacks on widely-dispersed enemy vehicles and executed a night raid on Tobruk.

That Libyan city, now a vital Axis supply port, has been renamed "Rommel" by the Germans in honor of the Nazi field marshal, British headquarters learned from a captured Nazi staff officer! The change was said to have been ordered by Goering.

British troops knocked out a considerable number of German tanks during the past few days and the communique reported the desert was littered with hulks of the armored monsters.

British engineers, setting out at dawn to blow up some of these derelicts, discovered just in time that the Germans had planted seven good tanks among the hulks in an attempted ambush. Anti-tank batteries opened up and smashed several of the "sleepers" and the others scuttled away.

(Tass, the Soviet News Agency, said in a dispatch from Geneva, Switzerland, that neutral observers had verified reports that French merchant ships were taking reinforcements and supplies to Rommel's armies in North Africa. More than 40 French ships were engaged in this service in May and June, Tass declared, Similar reports in the past have been denied by the Vichy Government.)

MORE ABOUT—

Japs Stubbornly

(Continued from Page 1)

other did the same with a light cruiser.

Ships Begin To Leave.

The Japs showed signs of discouragement and their ships began to get under way. A Catalina delivered its load on the moving ships and flew on out to Attu, the last island of the intercontinental stepping stones.

Attu, formerly inhabited by one Aleut Indian fox farmer, had suddenly become populous. Many landing boats were drawn up on the beach and tents were pitched on the Tundra shore.

The bombers noted evidence the Japs planned a permanent occupation. Attu showed signs of construction work and shore-based Nakajima 97 fighters rose from Kirka to meet the American craft. The harbor was empty of ships that night, but next day they came back, appearing in increasing numbers throughout the daylight hours.

By night Kiska harbor held five heavy cruisers, two light cruisers, 10 destroyers, two submarines, nine cargo and transport vessels, and a dozen Kawanishi flying boats, seaplane and land-based observation and fighter aircraft haunted the murky sky. Other ships were sighted arriving from the south.

The fog closed in tight and stayed most of the day and bombers had to drop their loads through mist. When the mist rolled back two Catalinas dropped down to 1,000 feet and dumped a pair of heavy bombs each on a destroyer and light cruiser. All were punishing near misses.

The fortress bombers, working over the harbor, discovered still more evidence of a permanent establishment when ack ack fire from the ships got support from gun emplacements on the hills

At Attu the Catalinas chased a Jap landing party through the brush, bombing their encampment and machine-gunning personnel. At Kiska they blew up the radio station already erected on the beach.

Now and then a 500-pounder dropped on Kiska would connect with a ship despite the most miserable bombing conditions in the history of military aviation.

Liberators made direct hits on two cruisers and a destroyer and left them burning. One bombing trip by Catalinas provoked huge fires and left many large fires among the Jap ships.

Chinese Retake Two Ports 15 Mi. of Railway

CHUNGKING, July 20 —(AP)— Chinese forces, inflicting major setbacks to the Japanese drive aimed at the heart of China from the southeast, have recaptured the seaports of Wenchow and Juian in Chekiang Province and broken the invaders' hold on a 15-mile strip of the Chekiang-Kiangsi Railway by seizing Iyang and Hengfeng, the Chinese high command announced yesterday.

The announcement said the enemy lost heavily in casualties and that large stores of booty fell into Chinese hands.

United States bombing planes blasted a Japanese airfield at Canton Saturday, planting their bombs

CHINESE RETAKE

(Continued on Page 12, Column 4)

That 2nd Front Constant Soviet Question

By EDDIE GILMORE

MOSCOW, July 20—(AP).—The Briton or American visiting Russia today quickly learns the meaning of the terse Russian question: "Kogda zhe budet vtoroy?"

In English, it means: "When will there be a second front?"

You can't escape it. You hear it everywhere from waiters, people on the subways, elevator operators, Red Army men and in the homes of friends.

The Russians definitely accepted the idea that there will be a second land front in Europe soon. With the Don Steppes and the Donbas Basin ablaze, the vitally important Caucasus and Stalingrad and Rostov threatened, the question is asked constantly with emphasis on the question mark.

You answer that you don't know and that you're just a newspaperman and not a militarist. So far as you know, no one in your country has set a date for opening a second front.

The Russians shake their heads.

Soldiers, sailors and fliers all have been told to except a second front by Britain and the United States and they frankly expect it day by day. Whenever the daily newspapers fail to report a second front, they ask you again:

"Kogda zhe budet vtoroy?"

The minds of the Russian people likewise are prepared to expect a second front.

I was aboard a Volga steamship when the United States-Russian agreement was reached in Washington. The boat was full of wounded troops and soldiers moving to various positions. Political commissars also were aboard.

The commissars lost no time in shaking your hand and congratulating you on that second front to come, and then informing the soldiers.

A lot of Russians are going to be very disappointed if there isn't an answer soon to:

"Kogda zhe budet vtoroy?"

Hog Quotations In Peterborough

MONDAY, JULY 20

Canada Packers quote:

Hogs—$15.25 plus transportation

Sows—No. 1, $11.50; No. 2, $11.00

Calves—Top. 14c.

Butter.—No 1 prints 37c; No. 2 36c; No 1 solids 35½c No 2, 34½c

Eggs—A-large, 28c; A-medium 26c; B 23c; C. 18c.

Cream.—No. 1, on truck, 36c; delivered, 37c.

The Quaker Oats Company quotes Ontario Winter Wheat: No 1, $1.00; No. 2, 99c; No. 3, 98c. Milling oats, 58c. Buckwheat, 72c delivered at mill.

MORE ABOUT—

Brig. H. Ganong

Continued from Page 1

Overseas Last War.

Member of a well-known industrial family in St. Stephen, Gen. Ganong was born in that border town. He joined the Canadian Expeditionary force in 1915 and he served overseas with the 5th Canadian Mounted Rifles, recruited largely in the Eastern Townships of Quebec.

After the Armistice he joined the York Regiment of the Non-Permanent Active Militia—now the Reserve Army—as a captain and served continuously until the outbreak of the present war.

By then he was the commanding officer of the Carleton and York Regiment with the rank of Lieut.-Colonel and he took the unit overseas with the First Canadian Contingent.

It was the first unit from Canada to land in Britain in this war.

Later he was appointed to command of an infantry brigade with the rank of brigadier.

A keen sportsman, Gen. Ganong is interested in curling fishing, and horse racing.

In civilian life the production manager of a large candy factory, Gen. Ganong is married and the father of three children.

QUICKIES

"Let's get a REAL dog with an Examiner Want Ad!"

Cheese, Produce and Livestock

MONTREAL PRODUCE

MONTREAL, July 20 — (CP). — Produce market prices here Saturday, as reported by the Dominion Department of Agriculture follow:

Eggs.—Graded shipment selling: A-large, 33½ to 34c; A-medium, 32½c; A-pullets, 28½ to 29c; B, 28½ 29c; C, 26c. Receipts for last week, 10,856 cases. Same week last year 11,253 cases.

Butter. — First-grade creamery prints, jobbing price, 35½ to 36c; first-grade solids, jobbing price, 35 to 35½c; current receipt, Quebec No. 1 pasteurized, 33¾c; No. 2, 32¼c; wholesale, Quebec No. 1 pasteurized, 34⅛ to 34¼c; No. 2, 33⅝ to 33½c. Receipts: for last week, 18,290. Same week last year, 21,800 boxes.

Cheese.—Current receipt, Western and Quebec, white, 19⅝c f.o.b. Montreal; wholesale, Western and Quebec white, 20c, first grade f.a.s Montreal. Receipts: for last week 73,764 boxes. Same week last year 67,299 boxes.

Potatoes.—75 lb bags, Quebec, $2 to $2.15; Ontario, $2.50.

TORONTO PRODUCE

TORONTO, July 20 — (CP). — Produce market prices here to-day as reported by the Dominion Department of Agriculture follow:

Eggs.—Wholesale to retail Grade A-large, 36c; A-medium, 35c; A-pullet, 31c; B, 30c; C, 28c.

Churning Cream, wholesale, No 1 lb. 35c f.o.b., 38c delivered; No 2 32c f.o.b., 35c delivered

Butter, wholesale.—First grade solids, 34c; second grade solids, 32½ to 33¼c.

TORONTO CHEESE

TORONTO, July 20 — (CP). — The Dominion Department of Agriculture today reported white cheese, wholesale, quoted at 20c lb.

TORONTO POULTRY

TORONTO, July 20 — (CP). — The dressed poultry market has remained fairly steady, the Dominion Department of Agriculture reports.

One car arrived from the Western provinces containing Grade B milk-fed and Grade B costing 30½c and 28½c lb.

Dealers are quoting producers and country dealers:

Spring Chickens—25 to 26c lb.

Broilers—Grade A milk-fed, 25 to 26c; Grade B milk-fed, 24 to 25c; Grade B, 23c.

Fowl.—Grade A, 5 lbs. and up, 22c; 4 to 5 lbs. 21c; 3 to 4 lbs, 20c Grade B, 5 lbs and up, 20c, 4 to 5 lbs. 19c; 3 to 4lbs. 18c.

Old roosters, 16 to 17c.

Turkeys—25c.

MONTREAL POULTRY

MONTREAL, July 20 — (CP). — Poultry prices per lb: Chickens milkfed grade A 28c to 29c; B 26c to 28c; fresh fowls 20½c to 25c. turkeys 32c to 33c; ducks domestic 28c; brome lake 29c.

BACON-HOG PRICES

TORONTO, July 20 — (CP). — Prices were unchanged at bacon-hog markets reporting today, with the exception of Hamilton where dressedweights were up 10 cents.

Liveweight—Chatham, $10.75.

Dressedweight. — Barrie, $15.65; Brantford, $15.35 plus transportation; Hull, $15.50 plus transportation; Hamilton, $15.60 delivered; London, $15.50 delivered; Peterborough, $15.25 plus transportation; Stratford, $15.10 plus transporation.

WINNIPEG GRAIN

WINNIPEG, July 20 — (CP). — Only scattered trades and a few purchases credited to mills were reported today in early dealings on the Winnipeg Grain Exchange. The July wheat future remained unchanged at 80⅞ cents a bushel. At Chicago wheat was down ⅛ cent.

A little local and shipper buying boosted oats ⅜ of a cent. Barley and rye were up slightly on light offerings.

Saturday's Quotations.

	Open	High	Low	Close	Prev Close
Wheat—					
July	80⅞	80⅞	80⅞	80⅞	80¾
Oct.				90	90
Oats—					
July				51½	51¼
Oct.	47	47⅛	47	47⅛	47
Dec.	46	46⅛	46	46⅛	46
Barley—					
July	....	....	....	64¾	61½
Oct.	61⅛	61⅜	61⅛	61½	61⅛
Dec.	....	....	....	61¼	61

BUFFALO LIVESTOCK

BUFALO, N.Y., July 20—(AP). — Hogs, 800; good and choice 180 to 240 lbs., $15.75 to $15.84; new high for the year, 240 to 300 lbs. $14.75 to $15.40; rough sows, $13.40 to $13.65; smooth medium weight, $14.

Cattle 700; strictly good to choice steers and yearlings, $13.75 to $14; freshy grassers, $12 to $12.25; Canadians at outside figure; common to medium steers and heifers, $10.75 to $12.25; beef cows to $10.50; cutter and common, $8.75 to $10; strong weight sausage bulls, $11.50 to $11.75; few, $11.90.

Calves, 450; good and choice, $15.50; common and medium, $10.50 to $14.50.

Sheep, 800; Spring lambs, good to choice, 60 to 85 lbs. fat bucks included, $14 to $14.50; fat ewes, $5.50 to $6.50.

TORONTO LIVESTOCK

TORONTO, July 20 — (CP). — Cattle trade was slow at about steady prices up to mid-session on the Livestock Market here to-day. Lambs were down 75 cents. Veal calves and sheep were steady. No price was established for hogs.

Receipts reported by the Dominion Marketing Service were: Cattle, 2,950; calves, 1,320; hogs, 980; sheep and lambs, 1,300.

A few good weighty steers sold at $10.65; butcher steers, $9.65 to $10.65; a few heifers, $10 to $10.60; butcher cows mostly $7 to $8.25; bulls, $8 to $9.75 with a few up to $10; fed calves $10.50 to $12; light stock calves $10 to $11 with other stockers downward to $8.

Choice veal calves sold at $14 to $14.50, with other grades selling downward to $9. Grass calves brought mostly $8.

Good ewe and wether lambs sold at $16, bucks $15, and culls $14 to $14.50.

Sheep sold at $5 to $8.

Hogs closed previously at $15.75 to $15.90 dressedweight at yards or plants.

Soldier Is Injured Hunting Groundhogs

Pte. Wilbert Morris a Bancroft soldier stationed at Brockville, is in St. Joseph's Hospital suffering from a bullet wound in his foot, suffered through the accidental discharge of a .22 calibre rifle while hunting groundhogs.

H. C Manley, R.R. 8, Peterborough, who brought the injured man into hospital, told Provincial Traffic Officer L. A. McClure that Morris had come to his place this morning and borrowed the rifle for the purpose of having a few shots at ground hogs. A little later Manley heard a call for help and Morris came hobbling toward where he was working. The soldier said that he had been getting over a bench and the trigger of the rifle had caught in some bushes, discharging the weapon and the bullet had gone through his foot.

MORE ABOUT—

Plan Campaign

(Continued from Page 1)

would be instinctively liked and respected. Emphasis should be put on the value of self-discipline, respect for the uniform, increased mental and physical health resulting from temperance, greater opportunity for employment and advancement in the postwar period, the handicaps of intemperance and the example commissioned and non-commissioned officers should give their men

The committee recommended the exercise of care in selecting men to have charge of wet canteens and was pleased to find that in some camps the consumption of milk exceeds that of alcoholic beverages.

Among the suggestions received by the committee which were passed on for further consideration and possible action, were: Control of the consumption of beer and soft drinks immediately prior to meals, closing of all wet canteens until 6 p.m daily, and application of hours applying to wet canteens for the men to canteens for commissioned and non-commissioned officers.

GOODBYE TO "BROLLY"

LONDON—(CP).—The Englishman and his ubiquitous umbrella may soon be parted. In future any raw materials umbrella makers get will be used only for repairs.

RAF Raiders Raid New U-Boat Yard

Ship Attackers Meet New Type Anti-Aircraft Fire

LONDON, July 20.—(CP)—Four-engine bombers of the Royal Air Force raided northwest Germany last night, including submarine buildings yards at Vegesack, the Air Ministry anonunced today.

Vesegack is 10 miles northwest of Bremen.

"Three of our bombers are missing from these operations," the Air Ministry said.

The blow against northwest Germany was the fourth in as many days, having been preceded by three daylight smashes against the Ruhr and submarine construction centres at Luebeck and Flensburg.

Yesterday by daylight R.A.F. fliers in Boston Bombers attacked targets in the German-occupied Lille and Bethune areas, including power stations at Chocques and Mazinggarbe. Hurricane bombers and Spitfires attacked two enemy ships, an armed freighter and a minesweeper. The Air Ministry said both ships were hit.

Two bombers and a fighter were reported missing from the day operations, making a total of six for the day and night.

The Air Ministry said the planes which attacked the freighter and minesweeper met a new type of fierce, light anti-aircraft fire.

"This came up vertically," a returning pilot said. "It was white and looked like rockets." No other details were given.

Thermometer Struck 90 Degree Mark

Excessive heat Saturday sent the mercury in A. O. Phillip's thermometer to the 90-degree mark and bounced it up to the same level Sunday.

Three days' rain registered 1.59 inches, Mr. Phillips reported today. Discomfort of humidity and a blazing sun settled upon the community Saturday morning until an electric storm at midnight brought relief. Lightning played about for an hour above the western horizon before the rain clouds arrived. Sunday was cast in the same mould, and the evening rain cleared the air of the enervating heat.

The precipitation of an inch and a half will restore pasturage in the country and give the root crops a new lease of expanding life.

MORE ABOUT—

Nazi Efforts

Continued from Page 1

the work of German playwrights and crowding theatres where Netherlands plays are shown.

Shut Down Theatres.

The reply of the German occupation authorities has been to shut down theatres which fail to have performances of German dramas. According to recent reports, this occurred frequently.

Newsreel appearances of Anton Mussert, Netherlands Nazi leader, who asperes to be the "Quisling" of the Netherlands, are the occasion of mocking comment from the audience.

After one derisive remark was made it was reported, a Netherlands Nazi storm trooper jumped on to the stage and shouted:

"If the man who made the remark considers himself a hero, let him come up here."

The reply, from the depth of the audience, was; "I thought all heroes were on the Eastern Front"—a reference to the Netherlands Nazi volunteers serving with the Germans in Russia.

This and similar incidents in Netherlands motion picture theatres have caused Max Blokzijl, Netherlands Nazi radio commentator, to indulge in bitter tirades over the German controlled Netherlands radio.

Recruiting Failed

Recently the German-controlled Netherlands Press has been filled with admissions by Netherlands Nazi leaders of the failure of their recruiting efforts.

The propaganda tour recently undertaken by Mussert throughout the country is admitted by Nazi Commissar Backer of North Holland to have met with no success.

Netherlands Nazi Propaganda Chief Voorhoeve, speaking at Utrecht June 25, confessed that efforts to recruit volunteers for service with the German armies in Russia had been "practically a dismal failure."

In the eastern part of the Netherlands, where before the German invasion the Netherlands Nazis had considerable strength, "not a vestige of pro-German feeling is left," an industrialist who recently escaped from Holland to Britain said.

He revealed that employers in that region were keeping on workers at the greatest financial loss to themselves to prevent these workers being sent to Germany to work for the German industrial war machine.

Workers who had gone to the Ruhr and Rhineland to work in German factories, he added, almost invariably refused to return to Germany after coming home on leave. Many of these workers, he said, had told him:

"We would rather starve in Holland than be killed by the bombs of our on friends in the R.A.F."

Serbs on Danube Threaten Nazi Oil Line

LONDON, July 20.—(P).—Yugoslav informants said yesterday that Serb patriots under General Draja Mikhailovitch are operating along the Danube, presenting a menace to Hitler's river-borne oil from Rumania.

By a daring raid upon the Iron aGte nnarrow Danube passage through which barges must pass, these quarters said, Mikhailovitch's men could stroke a severe blow to the oil-propelled Nazi war machine.

German flotillas had been sent down the Danube "to suppress rebel activities,' according to a recent announcement by the German news agency, D.N.B. and this was taken here as partilal confirmation of the report that guerrillas are active along the river.

Underground reports from the Continent told meanwhile of new Nazi repression in conquered lands from Norway to the Balkans.

Poles said that in their homeland the Nazi had carried out a fifty-for-one reprisal, executing ninety-six men and four women hostages in the Polish Town of Zgierz for the killing of two Gestapo agents.

Although the state of siege imposed in Czecho-Slovakia following the assassination of Gestapo Hangman Reinhard Heydrich has been lifted, accounts from that dismembered republic say many arrests and executions are continuing. Eighteen Czehs were reported hanged in ten days.

In Norway fish is now being rationed and the food situation was reported growing progressively acute. One Norwegian source said acute. One Norwegian source said virtually all the hospitals had been commandeered by the Germans and were rapidly filling up with thousands of wounded from the Russian front.

Beaten To Death

LOWELL, Mass., July 20 (AP) — Mrs. Gladys E. Kelleher, 38, died at St. John's hospital today of injuries police said she received at the hands of her husband, Walter, and he was booked on a charge of assault with intent to murder. Police said that the woman was given a terrific beating with a heavy club in their home yesterday.

First-Class Service

PHILADELPHIA, July 20 (AP)—Two men held up Leroy Shields, garage attendant, took $11.60 from his cash register and picked out a new automobile. "We'll take that too," Shields was told—"after you replace those two worn tires on the front." Shields replaced them, and the bandits drove away.

Horses Dislike Cars

PINTADA, N.M., July 20 (AP) — The wartime curtailment of car travel is having repercussions in this little central New Mexico community. Nero Romero, 65, was thrown from a water wagon yesterday when his team shied away from a car. It was the third accident within two weeks involving frightened horses.

AN ANCIENT INDUSTRY

The silk industry is generally believed to have started in China 4,000 years ago.

ROBINTEX
SUITINGS
IF YOU WANT A SUIT THAT WILL MAKE-UP WELL—WEAR WELL—AND KEEP ITS SHAPE
ASK YOUR TAILOR FOR ROBINTEX
The tonic effect in wearing these Suitings creates a feeling of confidence.

Britain's Latest Four-Engined Bomber

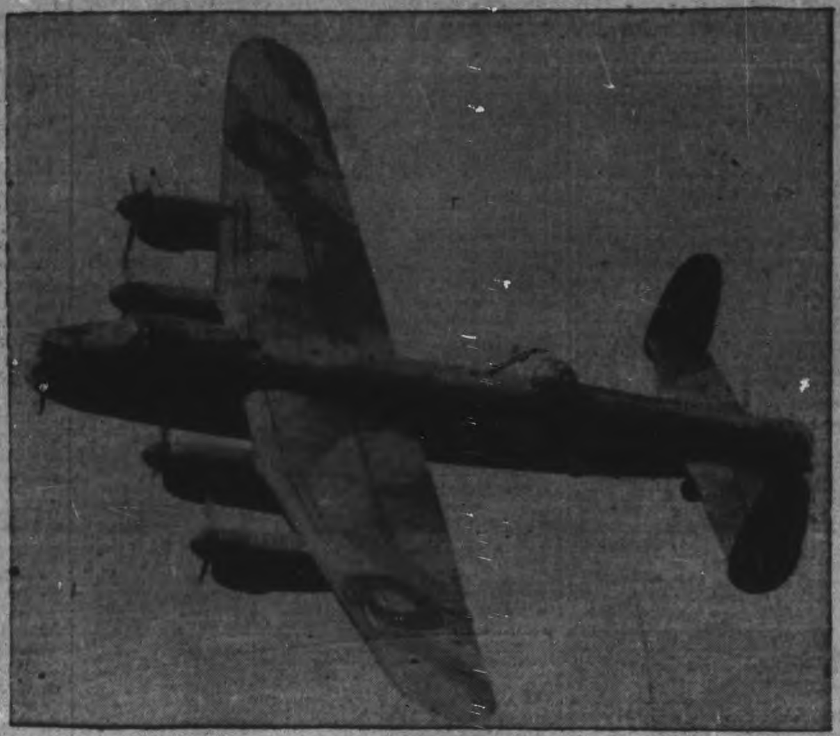

The Avro Lancaster, Britain's latest four-engined bomber. This aircraft, which is powered by four Rolls Royce Merlins, is now taking part in the heavy bombing operations on Germany.

Large Motorboat Is Swept Over Hastings Dam

HASTINGS, July 20.—(ENS). — High winds and unfirm anchorage combined to free a large motorboat and float it into the seething waters of the Trent River here shortly after midnight Saturday.

The strong current swirled the boat over the dam, and it was recovered near the shore by Chief Constable William Wellman and Robert Stuart, local garageman.

Owned by William Martindale, North York county policeman, who summers in Hastings, damage to the motor, etc., is expected to exceed $50.

Labor Complaint

Because 75 per cent. of the heaviest hay crop in years is cut, dried and in the barns, Hastings farmers are rejoicing over the "million dollar rain" which greeted the district over the week-end.

Nevertheless many of the farmers are bitterly complaining of the acute labor shortage. As one Asphodel Township man told The Examiner, "It gets pretty discouraging when one's wife has to work in the hot fields all day and try to cook besides." He intimated that much of his hay would be wasted if he couldn't get help.

The fact that many potential part-time farm "commandos" are away at training camp with the reserve forces certainly won't ease the situation any, was the comment of several disgruntled agriculturists.

Yesterday's rain will also prove a benefit to root crops and vegetables which have been at a standstill for days. During the storm, very mild in nature, there were no major disruptions in the local power facilities.

Doom Strangler As Werewolf In 3 Murders

MELBOURNE, July 20—A weird tale of murder in the blackout was unfolded here Friday before a United States Military Court which convicted Private Edward J. Leonski, former New York City grocery clerk, of the slaying of three Melbourne women. He was condemned to death by hanging.

The ten-member tribunal debated barely fifty minutes before announcing its verdict, which is subject to review by the commanding general of the United States armed forces in Australia.

He had been under arrest since mid-May, a few days after the body of Miss Gladys Hosking, 40, a university chemistry school secretary, was found near an army camp. The other victims were Mrs. Ivy Violet McLeod, 40, killed May 3, and Mrs. Pauline Thompson, 31, killed May 9. All three had been strangled.

Leonski's alleged confessions to the throttling of the three Melbourne women were introduced over the objections of the defense. Witnesses had described him as a "psychopathic personality" who sometimes drank a mixture of beer, ketchup, ice cream and pepper.

Two of the victims had voices which so fascinated Leonski that he wanted to "keep" the voices; the third, a soft handbag which affected him likewise, and so he killed them—thus the testimony ran.

Two American physicians and an Australian alienist said Leonski was sane, never had been otherwise.

Like a Werewolf

An American private who claimed to be the muscular defendant's confidant during the two-week period covered by the crimes testified "He said to me, 'Did you ever hear of a werewolf? Did you ever hear of Dr. Jekyl and Mr. Hyde? I'm like him—two personalities.'"

Detective F. J. Adam told the court that Leonski related to him that last May 18, the night Miss Hosking was slain, he met a girl carrying an umbrella.

"It was raining, and he asked if he could go home with her," Adam testified. "She walked with him to a very dark part of Latehouse street. He said she turned to leave, but he didn't want her to go so he grabbed her. She had a fascinating, lovely voice. He wanted her voice, so he grabbed her by the throat. She was very soft and didn't make a sound."

A second lieutenant of the United States Army testified that he interviewed Leonski about the Thompson murder, and quoted him:

"I remember a woman singing in my ear. She was looking into my eyes, and she seemed to be singing just for me alone. She had a nice voice. We came to a long flight of stone steps, and I grabbed her by the throat. I wanted her to keep on singing. I choked her. How could she keep on singing when I choked her?"

The same witness related that when he questioned Leonski about the killing of Mrs. McLeod, he was told:

"I started to walk up the street and saw a girl in a doorway. She had a bag. She said something and smiled, and I said something about the bag. I walked over and felt of it. It was very soft. She stepped back in the doorway. I followed her, and grabbed her by the neck. I changed the position of my hands so that my thumbs were at her throat, and I choked her."

The Medical Board's report described Leonski as an active, energetic youth interested in weight-lifting, who used to display his strength in the New York grocery store by lifting 100-pound bags of sugar above his head with one hand.

Cobourg Man Wins $50 Bond At Draw

COBOURG July 20.— (ENS). — Good attendance featured the close of the Cobourg Kinsmen Club carnival on Saturday night. Rain had forced the postponement of the carnival's final night from Friday to Saturday. The weather was warm and the crowd lingered until almost midnight Some of the workers were required in the stores in which they were employed, due to the carnival being postponed until Saturday night, but others took their places, the ladies' bingo booth being staffed with nurses from the Ontario hospital.

The winner of the $50 bond in the big draw, was James Shaw of Cobourg; Mrs. F. Harrott of Grafton won the $25 war saving certificate and Miss Violet Patch of 141 Monarch Road, Toronto, won the $10 war savings certificate.

Five dollar certificates were won by Morris Daniel of Cobourg; Alex Henderson Cobourg, and Mrs. V. I. Groux of Cobourg. Dr. Bill Brett officiated at the microphone during the draw; Joe Patterson, past president of the Cobourg Rotary Club, made the draw. Lloyd Dickhout did the churn work at the handle of the rotating barrel which held 1,500 ticket stubs.

The attendance prize during the evening was won by Norman Kingsbury.

A goodly sum was realized from the donkey rides for the children. The donkey was donated for the carnival by Jimmie McIntosh and the entire proceeds went into the carnival treasury. The carnival receipts will be turned over to the Kinsmen Club Milk For Britain Fund.

Watch And Ring To Gunner L. Anderson

CAMPBELLFORD, July 20 (ENS). —Seymour East residents joined in paying tribute to another of their number on Active Service and now home on his last leave Friday evening. The affair took place at the home of Mrs. Lillian Anderson, where nearly one hundred gathered to honor her son, Gnr. Lorne Anderson, who already has two brothers in service overseas. Clarence Anderson has been in the R.C.A.F. for nearly two years, and another brother, Raymond, in the R.C.C.S. for an equal time. Rev. J. E. Holden of Springbrook was chairman of the evening main feature of which was the presentation of a wrist watch and onyx signet ring.

Miss Vera Stewart read the address which accompanied the presentation of the watch made on behalf of his friends in Selmour East, while Miss Winnie Spencer of Campbellford read the second address relevant to the ring given to Gnr. Anderson as a tribute from his friends and fellow-workers in Campbellford. Following an appropriate response from the guest of honor refreshments were served.

Just The Lock And Chain

BELLEVILLE, Ont., July 20 — (CP). — A district farmer parked his car in downtown Belleville and wrapped a heavy logging chain secured by padlock, around the machine to prevent thieves from taking it. They didn't take the car but they did steal the lock and chain.

BURMA'S TEAKWOOD

Burma normally exports about twice as much teakwood as any other country.

Hunt Tweed Lad For Hitting Girl

TWEED, July 20.—(ENS).— After being given the consideration of county police court on Friday and placed on probation after being convicted of theft, 16 year old George Barry of Tweed, is alleged to have struck a ten year old girl in the face, causing her mouth to bleed, late Friday night.

The victim was 10 year old Beryl Hill, 337½ Front street, Belleville, who had entered a hallway leading to her home, when she was allegedly attacked by a youth, who answered the description of Barry.

On Friday night, police court officials took compassion on the youth, after he had pleaded guilty to stealing a bicycle, suit of clothes and other wearing apparel. He was released on probation after promising the court he would mend his way, make restitution and procure employment. P. C. Thompson investigated the alleged assault and reported the description of the little girl's assailant appeared identical with that of Barry, who is being sought by authorities to-day.

Never too much Life Insurance

Years ago we said—and advertised—that when we examined the assets of estates that came to us for administration we never found too much life insurance.

Now the Dominion Government has imposed an additional and heavy succession duty on estates and what might have been sufficient life insurance in the past will not be nearly enough in the future.

See your life insurance underwriter now about more insurance and, if you want facts and figures about its necessity and how the terms of your Will may be affected by succession duties, see one of our estates officers. He will be glad to assist you without charge or obligation.

THE ROYAL TRUST COMPANY
66 King Street, West, Toronto
Assets Under Administration $725,000,000

U.S. Bombers In Aleutians Sink Transport

By KEITH WHEELER

Copyright 1942, Chicago Times, Inc.

AT SEA WITH THE U.S. PACIFIC FLEET, June 18 (Delayed). —The Japs are dying in Kiska harbor today as the war of Aleutian mists begins again after three days of storms and glue-thick fogs.

United States bombers sank a Jap transport with a direct hit and six near misses.

It was the first contact since June 14 when the fog broke long enough of eight of this command's Catalina flying boats to drop through the clouds over Kiska and dump six tons of dynamite on the Jap ships lying there.

One 500-pound crump fell square on a light cruiser and started a gaudy fire. Another dropped alongside a transport close enough, the bombardied felt, to make serious underwater damage a certainty.

As usual, the Japs had their guns trained on the cloud breaks and five Catalinas came away full of holes. One collided with a three-inch anti-aircraft projectile in flight. It is unorthodox enough for a plane to be hit squarely by ack-ack. But the Catalina concerned violated all etiquette of such encounters by getting away with it. The projectile tore a neat hole through the hull, but failed to explode.

According to my information, the day's endeavors brought the box score in this odd 15-day-old campaign to this:

Two Jap submarines and one transport certainly destroyed; one heavy cruiser torpedoed and probably sunk; three cruisers set afire of six hit by bombs; one destroyer set afire; two transports hit; several four-engine patrol seaplanes destroyed; one cruiser plane, one Mitsubishi bomber and several Zero fighters shot down.

And so this strange war proceeds on its eerie course in the latitudes of the midnight sun.

The contest has developed into as grim a game of blind-man's buff as was ever contrived by man for the destruction of his fellows. Through the unending fogs it ranges up and down the bleak Aleutian rocks, from Dutch Harbor 800 miles past Kiska and Attu, where the Japs are getting set for what may become a major push against North America.

Back home, where the radios nightly boil down this war and explain it to us, they appear to feel this is a remote business, of little moment either to us or to the Japs. Unfortunately that is not wholly true.

The Japs are moving into these waters with as heavy a concentration of combat ships, transports and aircraft as they've assembled anywhere but Midway. Their cruisers and destroyers and two or more aircraft carriers provided for this show grope about in the eternal fogs waiting for the time to shoot the works.

Through the same waters, but as shut off as though we occupied another ocean, the ship one which I am an observer proceeds about its mysterious affairs, to the further consternation of his bedevilled majesty, Hirohito.

It is a slow and painful business, for though daylight runs twenty hours a day and the nights are never really dark, the fog is always here. It lies like a tattered blanket over sea and land everywhere north of 45 degrees.

There has been no contcat between surface ships since June 1, when at sunset this ship raised the elusive sticks of three military masts against the last westerning light. We lost them in the dark.

Misnamed Cape Cheerful

The battle is not over. This is no final summary. The battle began June 3, when honorable enemy sent fifteen fighters and thirteen Mitsubishi bombers across misnamed Cape Cheerful to bomb Dutch Harbor in two waves several hours apart. Before the day was out, navy Catalinas located an enemy carrier and its attendant ships off the south coast of Unalaska. They put a shadow on the invader and in the next 48 hours established a record of endurance and courage unlikely to be equalled in this war.

On the second day the Catalinas led army bombers through the fog to two carriers hanging out 250 miles south of Umnak Island.

That day a torpedo-carrying B-26 bomber established contact long enough to attack. He bored in at the carrier's looming hulk, one of Japan's largest, and cut loose his tin fish. Instead of going into the water, the torpedo dropped on the carrier's flight deck and worked as much destruction as a 2,000-pound weight can work anywhere it happens to fall. It did not explode.

Meanwhile Jap ships, submarines and airplanes popped up with bewildering frequency all along the chain as far eastward as Unimak Pass and the Shumagin Islands. The Shumagins lie under the Alaskan Peninsula, 20 miles toward the mainland from the tip.

Several Dogfights

Numerous one-sided dog-fights developed between the lumbering Catalinas and the nimble Zero fighters off the carriers. One Catalina wass hot down in flames, and many suffered damage. They accounted for at least one attacking Zero.

The Japs attacked Dutch Harbor again, inflicting some damage and a few casualties, but making no real progress toward blasting that base.

The weather was too bad for a full-scale attack and those bombers that came found their job increasingly difficult.

Our first sizable lick at the enemy was the accomplishment of two B26 bombers that suddenly found themselves out of the mist and sitting over a 10-gun heavy cruiser, one of Japan's best. They attacked and hit her bow and stern with two torpedoes. It appeared, they reported, as though "destruction seemed certain."

All that day the weather was bad, and, in the aerographer's words, "getting progressively worse."

Weather that is bad and progressively worse in this latitude is something you wouldn't believe in any other. The weather's always bad. Snow and rain complicate the unrelenting fogs, and most times you can't see from the break of the foremast to the bow.

If a quick cleanup of the invading force had been planned by us, that first day was enough to establish the error of our plan.

Some bomber flights were never able to get off, others hunted for hours through mists, probably passing within splitting distance of the Jap ships without seeing them.

The weather, of course, was no help to the Jap either.

His Air Fleets Blast Rommel's Bases

Air Vice-Marshal Arthur Coningham, chief of the United Nations' air forces in the Middle East battlefront, CENTRE, discussing tactics with staff officers on the battlefront. Coningham's combined air fleets of the United States and England are giving Nazi bases in Tobruk and Bengazi all the trouble they can handle, effectively doing their bit toward halting Rommel's drive to the east.

Cancel Contract To Builder Of Liberty Ships

NEW ORLEANS, July 20.—(AP). —Abandonment of the vast Michaud shipbuilding program of the Higgins Corporation here Saturday by the United States Martime Commission was blamed by Andrew J. Higgins, president of the company, on 'dollar-a-day men' in Washington.

The commission announced cancellation of the Higgins contract to build 200 Liberty ships in furtherance of a curtailment program to divert all available steel to shipbuilding in existing facilities.

Higgins said the Maritime Commission contract was with the Higgins Corporation and that the commission stands to lose about $10,000,000 on work already done. He explained that Higgins Industries, Inc. a separate company which he heads, builds smaller vessels without Government financing or subsidy.

"They said it was a shortage of steel; that was their pretext," said Higgins. "There way be more behind it than their bare announcement It's by personal opinion that the decision in Washington was arrived at and enforced by dollar-a-year men.

"Maybe we were going to build ships to ofast, maybe we were going to build too many ships and too cheaply."

The sudden close-down order halted activity at the 1,200-acre Michaud plant east of the city where construction started last March after award of the commission's biggest merchant ships contract. The cancellation left the tract a maze of deserted streets, piling and cleared woods and marsh.

Explaining that the War Production Board had concurred in the decision and directed curtailment in the use of steel, a statement by the Wartime Commission in Washington commended Higgins' new assembly line methods in speeding production. He said however that the project 'represents' the highest cost per ship to be constructed under any of the Martime Commission contracts."

The Maritime Commission added: "Higgins original estimated for facilities was approximately $29,000,000, which later was revised upward to a total of $59 000,000 not including costs for power requirements of some $6,000,000, or a total for facilities which would have been borne by the Maritime Commission, of $65,000 . . . Inasmuch as it would be 1943 before the Higgins Yards could be in full-scale production, and because the Higgins program necessitated the creation of vast new facilities such as shipway, shops, machine tools, railroads and transportation and housing for workers, the amount of steel required would best be diverted into existing construction."

Military Camp Depletes Tannery Staff

HASTINGS, July 20 — (ENS) — Fifteen men left here Sunday morning for a two week training sojourn at Connaught Ranges near Ottawa.

They entrained with other youths from Norwood and Warkworth as part of B Company, 2nd Midland Regt. (RF.), under the command of Major Johnston of Peterborough.

Ten of the men were employees of the local branch of the Breithaupt Feather Co., and according to Frank Daly, plant manager, their absence will be sorely felt. Numbered among the remainder is a florist, a car salesman, and a garage man—a miniature cross section of the camp's composition.

Following is a list of the local men who left for the fortnight's intensive training—Cp. York Calberry, Privates Robert West, A. Morgan, Fred Morrow, Carl Oliver, Ernest Blackburn, Frank Thompson, Clayton Radford, James Duff, E. McCracken, Robert Scriver, O. S. Scriver, M. Nelson, Albert Wellman, and Cyril Blackburn.

Liquor Raid

Shorty after 11 o'clock Saturday night provincial police officers raided a Hastings residence and seized a small quantity of liquor. It is also understood that four or five "visitors" were in the house at the time of the raid.

Provincial Constable Don Carruthers of Campbellford did not specify what charges, if any, would be laid as a result of the affair.

Two Cars Wrecked

"Good salvage" was the way Chief Constable William Wellman described two 1928 model autos which crashed on the Peterborough road one mile west of Hastings Saturday night.

Drivers of the cars were Clint McComb of Campbellford and George Seymour of Asphodel township. Neither driver was injured

Chief Wellman intimated that no charges would be laid.

2 Women Hurt Driver Escapes

COBOURG, July 20. — (ENS). — Third automobile accident in this district within three days, a car driven by Donald F. Bruce of 215 Selina street, Oshawa, went out of control when a radius rod dropped loose. The accident occurred one mile east of Colborne on Saturday. The car veered sharply to the left and struck the north side of a ditch and then jumped over a culvert and landed some 25 feet away on its side. The driver escaped with a few bruises. Mrs. Bruce was knocked unconscious by the impact, and also received cuts on her face. Eleven-year-old Lois Wilson, of 75 Elgin avenue, Oshawa, had cuts on her back and shoulders. They were taken to Belleville Hospital for treatment.

Two cars collided north of here on Sunday morning early with little damage done. A car driven by Alfred Finney, of Harwood, was going north when it met in collision with one going south which was driven by William Bright, of Castleton. Albert Thorold, of Harwood, was in the first car and Hayden Giddings, of Toronto, was in the second car. Nobody was hurt.

Both accidents were investigated by Provincial Constable G. Broughton, of Port Hope.

Spanish Gliders

MADRID, July 20 (AP)—A group of Spanish glider enthusiasts supported by the Air Ministry is developing a school for gliders which the newspaper Arriba said today may soon be the largest in Spain. The chief of the German glider organization recently visited Spain and helped choose the field for the school.

HAS EIGHT GATES

Kinhwa, capital of China's Chekiang province, is a walled city with eight gates.

Before you insure... consult Confederation Life Association

CHANGE OF TIME
•
The BATA Program
Mondays
7.15 P.M. To 7.30 P.M.
CHEX, Peterborough
"You Can't Do Business With Hitler"
•
Sponsored By
BATA Shoe Co. of Canada, Ltd.
BATAWA, FRANKFORD, ONTARIO

The Examiner

The Peterborough Examiner, published each evening by Peterborough Examiner Limited. Office: Hunter and Water Streets, Peterborough, Ont.

W. RUPERT DAVIES, President
H. L. GARNER, General Manager
G. WILSON CRAW, Managing Editor

Subscription Rates: 18c per week in City of Peterborough delivered by carrier; $6.00 per year by mail to outside points.

Members Canadian Press, Audit Bureau of Circulation; Canadian Daily Newspaper Association; Empire Press Union; Ontario Provincial Dailies Association.

TELEPHONE 4641
Private Branch Exchange to all Departments

MONDAY, JULY 20, 1942

Avoiding The Abyss

By slow but sure means the Honorable James Lorimer Ilsley is impressing himself upon the people of this Dominion as a statesman of unusual insight, conviction and probity. He knows what he thinks and nothing will deflect him from his stated conviction; fortunately, his convictions appear to be thoroughly sound. He has brought down the stiffest Budget in the history of our country, and in the discussion of that Budget he has shown a readiness to admit mistakes and an unwillingness to comply with trifling requests which reveal resolution and fairness in equal measure.

* * *

Perhaps the most striking instance of Mr. Ilsley's soundness in financial matters was in his reply to Mr. Arthur Slaght, an eminent lawyer who nevertheless suggested that Canada should solve some of her financial difficulties by the simple expedient of printing a thousand million dollars' worth of new banknotes. Anybody who reads the papers knows that this sort of financing leads to ruin, and no man could rise to the position of Finance Minister in a Canadian Government who would entertain such a proposal. No one was surprised that Mr. Ilsley turned down such a proposition flatly, but many Canadians will take comfort in the words which he used in doing so. He said: "Rather than do what my honorable friend suggests I would walk out in a minute. I would not make any attempt to run the finances of this country by running away from the hard way which is the only way. The easy way leads to the abyss." Mr. Slaght's proposal, of course, could only lead to inflation, depreciation of our currency, domestic misery and international disgrace.

* * *

Everyone whose income and financial interests come in for attention in the recent Budget (and that means almost every adult in this country) knows what Mr. Ilsley means by "the hard way." And they will agree with him that it is the only way, also. There is no magical formula for creating money where none existed before, and there is no system of financial juggling which can make existing money work twice over. This war is costing us vast sums daily, and the only source from which the needful funds can come is from the pockets of the people. Of course this makes for minor hardships and creates a certain amount of discontent. But these are mere flea-bites in comparison with the humiliation and grinding poverty which inflation would bring. The present heavy taxes leave us enough to scrape by on, even though we are pinched on the luxuries which we have come to regard as necessities. Inflation would leave us nothing but sacks of currency which, despite its fancy printing, would be worth little or nothing.

* * *

Commendable also was Mr. Ilsley's firm stand against the penny candy agitation which, if it had succeeded, would have cost this country $500,000 for a sentimental gesture. And his stand against the proposed amendment of income tax for men in the armed forces is grounded in sense also. Income tax used to be regarded as a punishment imposed upon the rich for their riches; it is so no longer. It is a way of getting money from anyone who has money, regardless of what he does; we need money desperately and we must look for it where it exists. Certainly Mr. Ilsley's way is the hard way, but if it keeps us from the abyss we may be well satisfied.

Death Of Finucane

Everywhere among the United Nations regret will be felt at the death through enemy action of Wing Commander Brendan Finucane, better known as Paddy Finucane. He was one of the heroes of this war, the youngest officer of his rank in the R.A.F., and he brought down 33 German planes during his life; he had the Distinguished Service Order and the Distinguished Flying Cross, the latter with double bar. He was one of Britain's idols, but his modesty and good sense kept him from attaching too much importance to his popularity with the public; a finer tribute, and one which he valued more, was the admiration of the men who worked with him.

Finucane's career as a flyer was a remarkable one, and productive of some reflections upon the nature of an airman's work in this war. He alone of the men in the fighting forces has the opportunity for single combat. When once he is in the air the fighter pilot is on his own. His task is to seek out the enemy and destroy him, and his fate lies in his own hands. His ingenuity and his skill are taxed to the utmost, and always in his work there is an element of chance and danger.

Is it any wonder then that the air force attracts so many of young men of the finest fighting type? In the days when men regarded war as a pleasure individual knights sought out their opponents on the field and engaged them in single combat. So it is with the fighter pilot; he is perhaps the only man in modern warfare to enjoy the experience of fighting on his own.

Remembering The Army

Not long ago we celebrated Army Week, during which we were asked to remember the Army and do all we could to honor it. In company with our colleagues all over the country we urged this message upon the public, and we are quite prepared to go on honoring the Army as long as the war lasts. But we cannot make bricks without straw, and we cannot say anything about the Army if the Army never gives us any information.

Surely something is happening in this district, M.D. 3, which would be of interest to the public? We should be very happy to hear of it. Certainly there have been promotions in M.D. 2, for we see notices of them in the newspapers which serve that area. But since Army Week we who live in M.D. 3 have not heard a word about the doings of the Army, and we can hardly be expected to invent news. Has M.D. 3 formed a distaste for publicity or is it merely that someone is neglecting his job?

If Army Week is not to be regarded as a waste of time and effort, we must be given the means to keep its spirit alive. We are anxious to do our part, but we cannot work without information.

Great Canadian Woman

The franchise for the women of Quebec was won to a very great extent through the efforts of Mrs. Isabella MacMaster Scott, who died last week at the age of 87 at her home in Montreal. During her long life Mrs. Scott took a keen interest in all women's affairs; she was herself educated at Anderson University in Glasgow and she appreciated the importance of higher learning and political freedom for women as aids to progress.

During the first Great War Mrs. Scott was active in the campaign for Union Government and toured the country lecturing in behalf of Sir Robert Borden's plan. In 1917 she organized the first Women's Political Society at Lachute, and in 1918 she attended the Women's War Council at Ottawa. She was active in Conservative political circles from that time until her increasing age made it necessary for her to retire from arduous work.

Mrs. Scott was also active in the Women's Christian Temperance Union and did much to further the cause of total abstinence in this country. She was never out of office in the Quebec Provincial W.C.T.U. from the time of its organization in 1883. As an advocate of women's suffrage she attended conferences in Baltimore in 1922 and in Rome in 1923. In her special sphere she made Canadian history and served her country well in the light of her strong convictions. By her determined struggle to obtain the vote for women she made a permanent contribution to our democratic way of life.

NOTE AND COMMENT

Were the opponents of the tax on penny candies in Parliament urged to speak by a couple of liquorice Whips?

So far in this war we have heard little about the dum-dum, the bullet which was hollow and flattened out — rather like a Rome radio account of a victory.

In Britain now people are asked not to take baths unless they are really dirty, in order to conserve the fuel used in pumping water. What is going to happen to all those people who cannot admit, even to themselves, that they are really dirty?

A popular song of the moment, we learn, is called *Ooch Ooch A Goon Attahc*, which is *Chattanooga Choo Choo* spelled backwards. The words are those of *Rose O'Day* sung in reverse. The Vancouver *Province* foresees that if they play this on the ekuj we'll all og stun.

Ottawa Muddles Manpower

(By GRANT DEXTER in the WINNIPEG FREE PRESS)

OTTAWA: The conscription debate opened on June 10, and for a week the question of extending compulsion to overseas service held the field. Then, on June 16, Hon. C. D. Howe, Minister of Munitions and Supply, raised the manpower issue. Thereafter, as the record shows, the debate has been double-barrelled; two controversies have been underway.

Conscription is in every sense a national issue. Most members have had views to express and the debate has been more general than average. But members of Parliament, in the nature of things, know next to nothing about manpower, and here the dispute has been between members of the Government.

It is easy in terms of black and white to state the manpower question. A nation's manpower is limited. In our case, nobody seems to know what the limit is. To wage war efficiently it is necessary to put manpower into the armed services, war industry, agriculture, raw material production and essential services. There is no dispute here. But, as between the five, what should the balance be? How many men can we have in the armed services without crippling war industry, or raw material output, or agriculture, or essential services like railways? The balance is the crucial point, and it is right here that the members of the cabinet disagree.

Equally important and perhaps arising out of this disagreement, the debate has revealed a lack of co-ordination and a degree of downright confusion in policy.

◆ ◆ ◆

TO begin with, after 34 months of war, it is surprising to discover that the Government has no basic manpower figures to work on. The national registration of 1940 appears not to have been used except to call men for military training. In dealing with manpower, therefore, the ministers are working in the dark.

Some of the ministers place reliance upon statistical calculations of manpower. The tendency, plainly, is for different departments to create statistical divisions. Each department equips itself with manpower experts upon whose advice the ministers base their opinions. Mr. Howe, for example, frankly stated that his manpower figures were prepared by the research men in his department. The National Defence department is known to have a group of manpower experts. The Bureau of Statistics has always covered employment and population, and some of the ministers rely upon these reports. The research division of the Bank of Canada has been active in the manpower discussions. The Labor department, one way or another, is calculating manpower. The National War Services works on the 1940 registration. Other departments, such as Mines and Resources, are closely in touch with industry and have a good idea of the labor situation. The Department of Agriculture, naturally, covers the agricultural field and several of the provincial governments have made or are making labor surveys.

It is only of secondary importance, perhaps, that there is much confusion and overlapping in all this. The important point is that the experts do not agree and the ministers who rely upon the experts are equally at cross purposes. And apart altogether from those who base their views upon figures, there are ministers who place no reliance whatever on the statistical approach; who remember the gross miscalculations made by the statisticians in 1917.

◆ ◆ ◆

IT is highly probable, although the speeches in the debate do not reveal it, that there is overlapping and disagreement as between ministers on the administrative side of the war effort. It would be miraculous if it were not so. For example, there are two sets of boards, operating under different ministers, dealing with men. The Labor department through the employment agencies and national selective service officers, decides where a man should work as between various industries. But the Labor department has no power to compel.

The National War Services department also has boards throughout the country which decide whether a man shall be in industry or the armed services. These boards possess all the available powers of compulsion, and if the Labor department desires to compel a man to do something, the case must be referred to National War Services.

This is the background to the differences of opinion as between cabinet ministers which have become apparent in the second week of the conscription debate. Definitely there is no difference on the broad ground of war policy. All the cabinet are for total war. They disagree, however, as to how Canada can achieve it and their disagreements, as has been indicated, run like fissures right through the structure of government—from the ministerial level right down to officialdom.

Unconsidered Trifles

A shopkeeper had for some time displayed in his window a card inscribed "Fishing Tickle."

A customer drew the proprietor's attention to the spelling.

"Hasn't any one told you of it before?" he asked.

"Hundreds," replied the dealer, "but whenever they drop in to tell me they always spend something."

◆ ◆ ◆

A chap in the local was talking about two blokes he knew at school.

"One was a clever chap," he said, "but he was lazy and never did any real work. He just drifted through life, and when he grew up he never made any money."

I said, "I suppose you're going to tell me the other bloke was steady and hardworking—and he made a fortune."

"That's right. He died last year at the age of 40 and left his wife £60,000."

"It just shows that it pays to work," I said.

"Oh, I don't know, I heard yesterday that the clever chap is going to marry the widow."

◆ ◆ ◆

Roland brought his young sister Mary to tea on Sunday.

I said to Mary: "What would you do if I gave you sixpence"

"I'd buy some toffee," she told me.

Then I said to Roland, "What would you do if I gave you six-pence?"

"Put it in my money-box," he said, "and get Mary to give me half her toffee."

War Maps Don't Tell Story

By KIRKE L. SIMPSON Associated Press War Analyst

THE first month of the critical war summer of 1942 closes with Hitler's master offensive ominously close to vital Allied resources and communication lines in Russia and Egypt, and still no sign that an Anglo-American front offensive is close at hand.

Comparison of the battle maps as they stood in Russia and Egypt at the summer solstice, June 21-22, and as they are now, a short month later, would be gloomy if it told all the story. It does not.

They do not even reflect all the unhappy events of those weeks. They do not record, either, any of the factors that tend to brighten the war prospect for the anti-Axis league despite the grave and growing perils in Russia and the Axis dagger-thrust in Egypt still dangerously close to Alexandria, heart of British power in the Middle East.

The war maps plot the defeat of the British 8th Army in Libya. They define a vast new German-occupied area in Southwestern Russia.

DON'T SHOW BLOOD COST

But they do not show the blood cost to Germany and her satellite allies of these still inconclusive victories. They do not show the terrible toll of United Nations' shipping taken by Axis submarines in Western Hemisphere waters; but neither do they show the tremendous and continuous flow of American fighting forces and the war machines to the British Isles or the swelling tide of Anglo-American material which has won through to Russia.

The cumulative effect of British and American bombing of Nazi industrial targets and German-held continental ports and war centres cannot be mapped. Its ultimate influence, either on the Nazi campaign in Russia or on the sea-attrition battle Hitler is waging in the Atlantic, can only be conjectured.

That air second front has not reached its peak. Nothing approaching the thousand-planes-a-night scale of sustained bombing has been attained. Just why is not revealed. London offers bad flying weather as an explanation of long lapses between mass bombing raids over Germany. The promised American Air Force participation is yet to develop in more than token fashion. Only the Allied High Command knows what problems of strategy, tactics or loss replacements and supply are still to be solved before the full weight of ever-increasing Anglo-American air power makes itself felt.

NEED VAST AIR FORCES

And it may be that it is the solution of those problems that bars the way to immediate second-front operations in the west to relieve pressure on Russia. A counter-invasion of the continent to catch Hitler between two fires seems possible only when there is available a vast and unmatchable Anglo-American air umbrella to cover it and to blast a way for it.

That does not necessarily forbid early Commando raid operations on a far greater scale than have been attempted. It would not seem to prevent, for instance, efforts to obtain air and submarine bases somewhere on the far northern coast of Norway as a further protection for the Atlantic-Arctic supply route to Russia.

And with Nazi forces on or close to the Don River from the Voronezh anchor of the Russians south of Moscow to Migulinsk, far southeast of Boguchar and stabbing toward Rostov at the Caucasus approach, there seems urgent need for quick action in the west by air and otherwise to help avert a Russina disaster. The vital importance of the Arctic supply route to Russia is increasing as rapidly as is the peril to her armies in the south. Ways and means of obtaining that route, as well as of distracting German attention from the east must be foremost in Allied war councils in London and Washington at this grave moment in the war.

In sharp contrast to the dark war scene across the Atlantic and beyond the Mediterranean, the Pacific front offers much cheer to Allied eyes. The now-disclosed victory fruits of the Coral Sea and Midway battles are great. The Nipponese march southward or eastward, if not westward in China, appears checked. The diversion of American sea power could go far to prevent Japan's breaking her truce with Russia to aid Hitler.

A Leader Of The Free

TO Roberto Ortiz, President of Argentina, in his last years Fortune showed cruel malice. Attacked by a fatal malady, he lingered in the shadow of total blindness. Moral suffering was added to the physical. After his withdrawal from the duties of his office and after his resignation he had to see his rooted, passionate beliefs and most cherished public policies impaired or reversed by his substitute and successor.

He came into power to restore democracy. He was not a great landowner, an aristocrat or a military chief. He worked his way up, a lawyer, man of business, able administrator, especially fitted to be Minister of Public Works and of Finance. He was not an orator or rhetorician, but his attractive traits made him friends. He was a man of the library and the club, not of the platform. Student of sober sciences, of political economy and finance, he was also an enthusiast for ideas, a lover of liberty and of orderly constitutional government and the common man. To the Nazis, their efforts to poison opinion in his republic and their whole theory and practice he was steadily opposed.

Only the other day Mr. Roosevelt was honoring "the spirit of resistance to aggression and devotion to democracy so nobly personified in your utterances." By Mr. Hull and Mr. Roosevelt his death will be felt as a personal loss. Not always, let us hope not for long, will "the state of siege" and the choking of free expression of opinion prevail in Argentina. The Argentines will be able to do justice to the President whom Mr. Hull has called "a great leader of the free." When the cause of the United Nations triumphs may the zeal of Roberto Ortiz for good feeling and co-operation among democratic nations be realized in the international order.

End of an Era

"THE DEBUTANTE," says ex-debutante Lucy Aldrich, daughter of banker Winthrop Aldrich, "just isn't any more."

It seems that the girls who used to have fantastic coming-out parties and then settle down to the even more fantastic routine of staying up all night, sleeping until 5 p.m. and then staying up all the next night are now doing war work.

"We know perfectly well that the world is shaking," says Miss Aldrich, who is learning typing and shorthand. "Give us time and we'll prepare ourselves to do our part."

Here, we submit, is one of the most heartening by-products of the war. We had lived too well—some of us. We had learned to worship false gods and emphasize false values. Some of the young things who were born with silver spoons in their mouths have discovered that fact. Perhaps some of their elders will discover it in time, too.—Chicago Sun.

Chocolate Bar in Peril

NOT every person is aware that behind the choclate bar, a familiar sight in Americans' mouths, is a huge cocoa bean importing industry, now seriously affected by the shipping shortage. About 900,000,000 bags of beans or about 1,000,000,000 pounds of cocoa are required annually in this country for the making of candy bars and similar products.

Confectionery manufacturing officials and W.P.B. moguls appear to be convinced that while there will be plenty of chocolate bars available this year, production of them by next Easter may be virtually halted unless imports of cocoa or cocoa beans are increased.—Buffalo Courier-Express.

Hard To Believe How Time Flies

JULY 20

1912 Miss Minnie Sukloff, 27, sister of Norman Sukloff and Mrs. L. Green, is on her way to the city after ten years' imprisonment in Siberia on arrest as member of a terrorist band.

Lumber drives from the northern township limits have now reached the city.

Several hundred members of the Bricklayers' and Masons' Union of Toronto picnic at Nicholls Oval.

Nails getting into the picker set fire to wool, damaging the mattress factory at 5:25 last week.

Increasing number of rats on George street lately creates uneasiness among merchants, and a small riot was recently caused on the farmers' market among farmers' wives.

1922 1,078 boxes of cheese at 15 and thirteen-sixteenths cents sold on local board, is heaviest offering of year.

Annual garden party by staff and nurses of Nicholls Hospital draws splendid crowd.

Fish Inspector Davidson reports 100,000 bass fry to be put in Trent at Campbellford.

Thirty-seven hundred employees, 350 from Bonner-Worth, out of work as factories shut down through lack of power.

U.F.W.O. picnic splendid success in Warsaw. Mr. Brethen, M.P., and E. M. MacDonald, M.P.P., both speak.

1932 Cephas C. Northey, son of Mr. and Mrs. Samuel Northey of Smith, sets out by Ottawa for his homestead, 450 acres in Peace River country.

Mrs. Jane Lindsay, 367 Bethune, has pan of gasoline on stove take fire.

C. H. Benson, lately with Robert Fair Company, opens own dry goods store at 383 George south.

Petes take 11 to 9 victory in lacrosse win from Norwood, Pete King's scoring winning on passes from Dundas and McGee.

1917 Pte. George Hall, nephew of R. R. Hall, reported killed in action, Lance-Corp. Lashbrook reported ill.

Quaker Oats purchase the Henry Rush property at 57 Brock street.

New Squad of men is obtained by Canadian Leonard Co. as they rush the new million dollar Quaker plant.

Lack of ocean transportation causes cheese pileup at Montreal and price drops at Peterborough.

Pte. George H. Rowe, of Lakefield, arrives home still suffering from his wounds.

J. F. Allin is elected deputy grand master for Victoria at Masonic Grand Lodge session in Belleville.

A Bible Message For Today

(From The Authorized Version)

THAT which was from the beginning, which we have heard, which we have seen with our eyes, which we have looked upon, and our hands have handled, of the Word of life; (for the life was manifested, and we have seen it, and bear witness, and shew unto you that eternal life, which was with the Father, and was manifested unto us;) that which we have seen and heard declare we unto you, that ye also may have fellowship with us: and truly our fellowship is with the Father, and with his Son Jesus Christ. And these things write we unto you, that your joy may be full.

This then is the message which we have heard of him, and declare unto you, that God is light, and in him is no darkness at all.—I John i, 1-5.

* * *

How excellent is thy loving-kindness, O God! therefore the children of men put their trust under the shadow of thy wings. They shall be abundantly satisfied with the fatness of thy house; and thou shalt make them drink of the river of thy pleasures. For with thee is the fountain of life: in thy light shall we see light. —Ps. xxxvi, 7-9.

How To Stay Awake

DEAN HERBERT E. HAWKES, of Columbia College, has perfected the Hawkes System for Staying Alert During Boring Speeches.

As the speaker starts you begin listening for a word which begins with the letter "a". As soon as you have it, you listen for "b" and so on through the alphabet. You must take each letter of the alphabet in its proper order, and a "q" that comes at the wrong place simply doesn't count. Dean Hawkes says the "x" is almost impossible and that a player who gets that letter is a rare person. On the other hand, "z" and "j" are reported to be easier than you would think.

If you do not get through the alphabet before the speaker finishes, you lose, and the tension as time runs short will, without any possibility of failure, keep the player on the edge of his seat, which is gratifying even to the most blase lecturer.

Nor are the effects of the Hawkes System a matter of speculation. The Dean is a practical man and a mathematician; he explained the game to his own students, solely in the interest of science. He reports, after close observation, a decided improvement in the appearance of his classroom.—Columbia University Press.

Stepping Over the Line

A PRESS notice regarding an author and professor says "his children have been educated on both sides of the line."

It is obvious that parents have to draw the line somewhere, but this is the first sign we have seen where children were educated on both sides of the line.

We bet they look forward to the day when they are invited to step over the line to get their education on the other side.—Thomas Richard Henry, in the Toronto Telegram.

To Prevent War

TO prevent war, it has been suggested that human nature will have to be changed, but so long as human beings decline to change there will always have to be ample police authority to compel them to be good. The theory can only be effective so long as the big policeman has a club ready to enforce his rules and regulations. —Guelph Mercury.

Personals and Social News

Pilot Officer Fred Watson, R.C.A.F., Polson, Manitoba, is spending his leave in the city.

◆ ◆ ◆

Miss Margaret Udy, and Miss Helen MacFarlane have returned home after spending their holidays at Royal View Lodge, Haliburton.

◆ ◆ ◆

Thomas Edward Perry, son of Mr. and Mrs. Frank Perry of 172½ Hunter Street, is celebrating his second birthday today.

◆ ◆ ◆

Miss Madeline Ellis, of the British Consulate staff, New York, N.Y., has returned there, after spending a week with her sister, Mrs. Beatrice Ellis, Rubidge Street.

◆ ◆ ◆

Mr. and Mrs. Denis Sullivan and their daughter Mary, 540 Downie street, were in Toronto to attend the wedding of their daughter, Miss Florence Sullivan.

◆ ◆ ◆

Misses Grace Bowes and Betty Godfrey are spending their summer vacation with the former's sister, Mrs. Wilfred Jackson, Hespeler, Ontario.

◆ ◆ ◆

Mrs. F. Bonner, Renfrew, is visiting her daughter, Mrs. Roy Dixon, 375 Stewart Street

◆ ◆ ◆

Miss Mignonne Mayneord, Reid Street, left Saturday to spend her summer vacation visiting friends in Toronto and Acton

◆ ◆ ◆

L.A.C. W. E. Hopkins, son of Mr. and Mrs. Walter Hopkins, 9 Chamberlain Street, is spending a 14-day furlough visiting friends and relatives in Marblehead and Worcester, Massachusetts

◆ ◆ ◆

Dr. O. R. Avison, formerly of Toronto, is at present a guest at the home of his son, Dr. D. B. Avison and Mrs. Avison, at 170 London Street.

◆ ◆ ◆

Sgt. S. Bland, Prince of Wales Rangers, Prince George, British Columbia is spending his furlough with his wife and four children at 487 Mark street.

◆ ◆ ◆

Pilot Officer Earl Moorhead, R.C.A.F., Poulson, Manitoba, is spending a leave with his parents, Mr and Mrs. W. J. Moorhead, George Street North.

◆ ◆ ◆

Mrs. G. Mackeller of Brockville, Ontario is visiting her parents, Mr. and Mrs. Sullivan, at 540 Downie street, after attending the wedding of her sister (Florence), Mrs. Norman Healy, in Toronto

◆ ◆ ◆

Cpl. S. Ottaway, R.A.F., formerly of Peterborough, England, and A.C.1 F. G. Smart R.A.F., both stationed at Kingston, were week-end guests of Mr. and Mrs. Simmons Euclid avenue.

◆ ◆ ◆

Mrs. Alex Menzies, Glenmorris street, Galt, has announced the engagement of her daughter Ella Cowan, to A.C.1 Donald W. Forsyth, R.C.A.F., Dunnville, Ontario, son of Mr. and Mrs. W. Forsyth, Douro, Ontario. The wedding will take place early in August.

◆ ◆ ◆

Out of town guests at the Carr-Cumming wedding which took place Saturday were Mr. and Mrs. J. C. Black and family of St. Thomas, Ontario; Mr. and Mrs. T. J. McKay, Mrs. J. Murray, Mr. and Mrs. H. Riches, Toronto; Mr. and Mrs. D. Carr Musclow, Ontario; Mr. and Mrs. H. Young, Ottawa; Pte. and Mrs. A. Cumming, Barrie, Ontario.

◆ ◆ ◆

Don Howell, Ordnance Artificer, R.C.N.V.R., who has been stationed at Toronto, left this morning for Halifax. He is the son of Mr. and Mrs. Harold Howell, Stewart street, and husband of the former June Althouse.

◆ ◆ ◆

Petty Officer James Murchy, Halifax, and Leading Telegraphist Jack Duckett, London, Ontario, are guests at the home of Mrs. J. O'Toole, 132 Sophia Street.

◆ ◆ ◆

Misses Patsy McLachlan, Marilyn Hollingsworth and Sunny Gray, are holidaying with Miss Arley Ashby at her parents home on Pigeon Lake.

◆ ◆ ◆

Mrs. Basil G. Anderson and Daughters Diane and Beryl, have returned to Toronto, having spent two week's vacation with their cousin, Mrs. Fred S. Warren. Lieut. Basil G. Anderson has been overseas since 1939.

◆ ◆ ◆

O.S. Bob Morton, Kingston, spent the week-end with his parents, Mr. and Mrs W. H. Morton, 627 Water street.

◆ ◆ ◆

Mr. James H. Johnson, 190 Charlotte street, has returned home after a three week's vacation spent at Leslie, Saskatchewan, where he visited his brother, Mr. George Johnson, whom he had not seen for 35 years.

◆ ◆ ◆

Mr. Harold R. Frost, manager of the Bell Telephone Company at Sudbury, with Mrs. Frost and son, are spending a few days with the former's parent, Mr. and Mr. W C. Frost at 542 Aylmer street.

◆ ◆ ◆

Mr. and Mrs. Craigie Edwards and Mr. and Mrs. Raymond Purdy of Detroit, and Mr. and Mrs. Stanley Meek and sons George and Stanley, of Guelph, have returned home after visiting their parents, Mr. and Mrs. Walter Roseborough, 587 Gilmour street.

◆ ◆ ◆

A.C.2 Jack Thompson, Manning Depot, Toronto, was at home for the week-end, visiting his father, Mr. C. S. Thompson, McDonnel street, who has been seriously ill for two months but is now progressing favorably, although he will probably be in bed for another month.

◆ ◆ ◆

Miss Arleigh Koster has returned home after spending a week's holiday with friends in Toronto, Niagara Falls and Mimico.

◆ ◆ ◆

Rose—McKeown

CAMPBELLFORD, July 20. — (ENS).—Bonarlaw Church of England was the setting for a pretty but quiet wedding on Saturday afternoon at three o'clock when Marjorie Emma McKeown, daughter of Mr. and Mrs. John S. McKeown, was united in marriage to Lac. Russell D. Rowe, son of Mr. and Mrs. Harold Rowe, Healey Falls. The wedding ceremony was performed by Cannon Swayne of Bonarlaw. The bride wore a flowered blue crepe street-length dress with matching jacket and white accessories with corsage of rosebuds and corn flowers. She was attended by Miss Gwendolyn Lydford, of Port Arthur, who chose beige crepe with hat of matching shade and navy accessories. Her corsage was of yellow rosebuds and corn flowers. The groom was assisted by his brother, Howard Rowe. Following the ceremony a wedding luncheon and reception was held at the home of the bride's parents, and latter Mr. and Mrs. Rowe left on a wedding trip to Hamilton. For travelling the bride donned a navy blue and white flowered crepe dress with red flannel jacket and white accessories.

◆ ◆ ◆

Sullivan—Bibby

The marriage was quietly solemnized on Saturday in St. Peter's Cathedral by Rev. Father James Greenan of Florence Elizabeth, daughter of Mr. and Mrs. Robert Bibby, Campbellford, and John Gerrard Sullivan of Welland, son of Mr. and Mrs. J. E. Sullivan, Gilmour street, Peterborough. Miss Marion Best, A.T.C.M., played the wedding music.

Given in marriage bmy her brother, Mr. Walter Bibby of Toronto, the bride wore a gold rayon jersey frock with matching hat of the same material and a corsage of talisman roses. She was attended by Miss Hilda Sullivan, sister of the groom, who wore a frock of turquoise blue crepe with matching ribbon hat and corsage of talisman roses. Mr. Clement Galvin was best man.

After the ceremony the couple left on a short trip. For travelling the bride wore a beige crepe ensemble with navy accessories. On their return they will live in Welland.

Needlecraft Pattern

For A Cute Baby

"Peek a boo!" says bunny from among colorful lazy-daisy flowers—a charming and easily embroidered decoration for baby's carriage or crib cover. Just the thing for that new baby! Pattern 393 contains a transfer pattern of a 12 x 13, a 5 x 9½ and six 3 x 4¼ inch motifs; illustration of stitches.

Pattern number ....

Size ....

My Name ....

....

Address ....

I enclosed 20c for postage

Mary M. Cumming Is Bride Of Cpl. Daniel Carr

In the Salvation Army Temple, decorated with ferns, palms and lilies, Adjutant Norman Buckley performed the marriage ceremony of Mary Melles Cumming, daughter of Mr. and Mrs. J. H. Cumming, 287 Bethune street, to Cpl. Daniel Norman Carr, second youngest son of Mr. and Mrs. D. Carr, Musclow, Ontario. Mrs. Gerald Routly played the wedding music and Bandmaster Gerald Routly sang "Oh Promise Me."

Given in marriage by her father, the bride wore her Salvation Army uniform of navy silk with a white satin sash and carried a bouquet of roses, mixed flowers and baby's breath. Miss Lillian Mills, who attended the bride, also wore a Salvation Army uniform. Little Ruth Buckley, as flower girl, wore a white frock with matching accessories and carried a bouquet of mixed flowers. Pte. Alex. Cumming, brother of the bride, was best man, and the ushers were Mr. Bill Scott and Mr. Arthur Shadgett.

After the ceremony a reception was held at Hoopers' Palm Room, where the bride's mother received, wearing a gown of blue silk with a white straw hat trimmed with navy, and a corsage of red roses. The groom's mother, who also received, wore a gown of rust silk with a hat of rust straw and a corsage of red roses.

Later the bride and groom left on a trip to Belleville and Picton, the bride wearing a frock of blue silk jersey with white accessories. On their return they will live at 287 Bethune street.

14 Ladies Given Nursing Awards

The last Red Cross home nursing class was held on Thursday evening in the Foresters' Hall at Bridgenorth. The secretary, Mrs. Gordon Ray, gave a report on the classes and Miss M. Cunningham, public health nurse in Peterborough, presented fourteen of the ladies with the Red Cross home nursing certificates. Mrs. Ray then read an address and presented Miss Cunningham with a handsome handbag in appreciation for the time she had spent on the class. Miss Cunningham thanked the ladies in a few chosen words.

A delightful lunch was served to the ladies. Mrs. C. Hartman was in charge. The tea was poured by Miss Minnie Nicholls and Miss Lily Udy. Those assisting in the serving were Mrs. C. Chown, Mrs. T. Siedell, Mrs. W. G. Nicholls and Mrs. G. Heard.

Personals

Friends of Mr. Garbutt Mann will be sorry to hear he is confined to Nicholls Hospital.

Mr. Clayton Chowan's condition is favorable, although he will be confined to his bed for at least two more weeks.

Miss Blanche Ivey and Mrs. Jennie Nicholls are progressing favorably since they had their casts removed from their legs.

Mr. and Mrs. Gar. Puffer visited with the latter's sister, Mrs. K. Blewett, on Thursday. Their children returned home with them after spending the past week with their aunt.

Kingston Church Is Scene Of Lovely Double Wedding

TWEED, Ont., July 20.—(ENS. — An unusually lovely double wedding ceremony was performed in St. Mary's Cathedral, Kingston, Saturday morning at 10 o'clock when Rev. James P. Sullivan united in marriage Helen Roberta Crotty, R.N., of McAdam, N.B., daughter of Mr. and Mrs. Blanchard Crotty to Bernard J. Hunt of Tweed, son of Mr. J. Hunt and the late Mrs. Hunt, Newburg, and Miss Mary Irene Hunt, daughter of J. Hunt and the late Mrs. Hunt, of Newburg, to Mr. Charles Cassidy, Tweed, son of Mr. and Mrs. J. Cassidy, Tweed.

Both brides were dressed alike, and looked lovely in their wedding gowns of dawn white silk crepe, floor length, made on Princess lines, trimmed with flutings of the same material. They wore full length veils of white net which were caught in place with coronets of pearls and orange blossoms. They carried shower bouquets of red roses, lily-of-the-valley and baby's breath. The fathers of the brides gave them in marriage. Each couple acted as bridal attendants for the other.

During the Nuptial Mass, Miss Kathleen Norris and Mr. Frank Norris sang beautifully 'Ave Maria' and 'Hymn to the Blessed Virgin,' with Professor L. Noury at the organ.

Following the ceremony, a buffet luncheon was served on the spacious lawns at the residence of Mr. and Mrs. J. Kettle and Mr. and Mrs. J. J. Norris. The table was most attractive and was centred with a three-tiered wedding cake, decorated with summer flowers, on a lace cloth. The guests numbered about eighty.

Assisting the bridal party in the reception were Mrs. B. Crotty, who wore a redingote ensemble in mauve tones with black accessories and a corsage bouquet of pink sweet peas. Mrs Cassidy chose black and white figured chiffon with black accessories and a corsage of sweet peas. Mrs. J. J. Kettle wore a smar frock of white crepe with touches of red and white accessories and Mrs. J. J. Norris wore a smart green redingote ensemble with dusky rose accessories. Later the bridal party of four left for Toronto and Niagara Falls. On their return Mr. and Mrs. Hunt and Mr. and Mrs. Cassidy will reside in Tweed.

DOROTHY DIX

PERSONALITY NOT BEAUTY WINS A GIRL HER MAN

Many a Man Chooses a Plain Jane To Be His Lifetime Companion

A famous psychologist says that the thing that men fall in love with women for is their looks. If this is true, the men must have a very queer taste in feminine pulchritude. for even the most casual glance among the married women of our acquaintance will show scarcely a one who would have taken a blue ribbon in a bathing beauty contest.

Instead of having Grecian profiles and violet eyes and rosebud mouths, most of them have features that Nature seems to have scrambled together in a careless moment. Instead of lissom forms they have figures that are lumpy in the wrong places. Even in her teens, not one of them could have said with the maiden of the song, "My face is my popularly supposed to be. fortune, sir," yet each of them was loved, sought after and married by some man, which seems to prove that beauty isn't such a potent charm in husband-getting as it is

Man Considers Himself Beauty Worshipper

As a matter of fact, while every man considers himself a beauty worshipper, and the first question he ever asks about any woman is whether she is a good-looker or not, in reality he cares very little for it. The prettiest girls are not the most popular, nor do they have the most dates, nor do they make the best marriages. A man may like to be seen out with a Helen of Troy whose face would launch a thousand ships, but when he chooses a wife he generally picks out Sallie whose plain pan would not rate even a canoe.

This phenomenon may be explained in two ways. One is by the old axiom that beauty is in the eye of the beholder and that every woman is as good looking as she looks to some man. In the eyes that seem pale and colorless and unattractive to others, he sees tenderness and intelligence that make them more beautiful to him than any starry orbs with nothing of brains or sweetness behind them. In the too-big mouth he may perceive sweetness and humor that makes it far more kissable than the cold, sculptured lips of a living picture. So when we say that we don't know what a man saw in a homely woman to make him marry her, we are speaking the literal truth. We don't know because we don't see her with his eyes.

What Constitutes Beauty

Then, there's no disputing about tastes, as the old proverb says. Especially in women. Some like 'em tall. Some like 'em short. Some worship goddesses and some adore pocket Venuses. Some men fall for red hair, and others for platinum blonde. Some like chubby girls who are a nice good armful, while others prefer living skeletons. And so it goes, with hardly two men agreeing on what really constitutes beauty in a woman.

Which is lucky for us, as otherwise most of us would be old maids. Understand, I am not undervaluing beauty. It's a swell asset as a come-on, but a girl needn't be Miss America in order to have men flock around her as bees around a honey pot in order to make a good marriage.

Of course, no one can positively say what makes a man fall in love with a woman. Men don't even know themselves, but judging from the kind of women men marry, I would say that a woman's most potent attraction is not her looks but her personality. It is not her peaches and cream complexion nor her willowy figure, but her charm. It is her having a way with her. It is her having the come-hither look in her eyes. It is her having that intangible, undefinable something that draws men to her.

Perhaps she is intelligent and is a fascinating companion. Perhaps she is gay and vivacious and is the life of the party. Maybe she is a good sport and playing games with her is fun. Maybe she is a marvelous dancer. Maybe she is tactful and makes a man not only feel at ease with her, but draws him out so that he shines in company. Maybe she is sympathetic and understanding and he feels that he can go to her with all his joys and troubles, and that she will rejoice with him in his triumphs and that he can weep out his disappointments on her shoulder.

But, whatever she is, she is what some man wants and needs and desires to possess. He isn't thinking of the beauty of her face. He is thinking of what a good chum she will make.

Hence I think that the psychology is wrong in saying that men fall in love with women because of their looks. I have seen too many cold, selfish, dumb beauties left on the old maid shelf, while sweet, gracious, homely girls carried off the catch of the season to believe that a woman's greatest attraction for man is her pretty face.

Theoretically a man may worship the beauty, but he generally lets some other man marry her.

DOROTHY DIX.
(Released by
The Bell Syndicate, Inc.)

Local Cricketers Honor R. N. Stuart

After the match on Saturday, the local cricketers entertained the visiting Royal Air Force team at the Y.M.C.A. Mr. Gordon Monkman presided over a company of 30, supported by P.O.'s Leithwaite, Ruth and Pollock, and by Mr. C. V. Elliott and Mr. R. N. Stuart.

In welcoming the visitors, the chairman expressed regret at the absence of Group Captain Cox, D.F.C., who at the past moment was prevented from coming, and welcomed the newcomers, P.O. Leithwaite and P.O. Pollock. The former officers responded, speaking of the splendid hospitality the Picton men had always received in Peterborough.

Later the chairman called upon Mr. R. N. Stuart to accept a small token of esteem from local cricketers, in honor of his 80th birthday, which was Saturday, June 11. The recipient expressed his sincere thanks. During the evening Mr. Monkman also referred to the exhibition 'Soccer' match which it is hoped to stage here in the fall for the benefit of local War Victims' Fund. It is hoped that it will be possible to arrange a match between the Picton R.A.F. and another strong R.A.F. team from Kingston or Hamilton.

A very pleasant evening was enjoyed by everyone. The Picton team has been here so often they are beginning to consider it a home from home.

Florence Sullivan Is Bride In Toronto Ceremony

St. Basil's Church, Toronto, decorated with white gladioli, was the scene Tuesday, July 14, of the wedding of Florence M. Sullivan, daughter of Mr. and Mrs. Denis Sullivan of 540 Downie Street, to Norman F. Healey, son of Mrs. Healy of Toronto and the late Arthur Healey. Rev. Father Walsh performed the ceremony, and Mrs. P Dee, mother of the best man, was soloist

Given in marriage by her father, the bride wore a gown of white sheer with a full skirt gathered at the waist to a fitted bodice with sweetheart neckline and long full sleeves. Her floor-length veil of white net was caught to her head with a coronet of lace and she carried a cascade bouquet of white gladioli and pink roses.

Miss Loretta Sullivan attended her sister, wearing a similar frock of pink embossed organza, with short sleeves. She wore a halo of pink roses from which hung a shoulder length veil and she carried a bouquet of pink roses and cornflowers. Mr. Jack Dee was best man.

After the ceremony a reception was held at the Embassy Hotel, where 35 guests were received by the bride's mother, who wore a gown of rose sheer with contrasting hat and a corsage of roses. The groom's mother, who also received, wore a blue ensemble and corsage of roses.

Later the bride and groom left on a trip to Muskoka. The bride travelled in a white dress and hat with navy trim. On their return they will live in Toronto.

THE STARS SAY . . . .

By GENEVIEVE KEMBLE

For Tuesday, July 21

THE ACCENT ON the affairs of this day may be in connection with domestic, social, cultural and love afafirs, with things moving at high tempo and with much pleasure and satisfaction. This should be a most auspicious period for making plans and contacts for fulfillment of social ambitions. However, it might be well to treat those in high stations with affability and finesse, as they are not disposed to be over friendly.

Those whose birthday it is may anticipate a year of unusual domestic, social and emotional activity and enjoyment, with more workaday activities relegated to the background. Push for social position and popularity, but use discretion with those in important positions. Deal with tact and diplomacy with these and with group, fraternal or the public, these being being rather unfriendly.

A child born on this day should be devoted to the happiness and aspirations of the home, in its domestic, social, cultural and affectional integrity.

FASHIONS

ACCENT ON SCALLOPS.

Your favorite button-front mode, Pattern 9112 by Marian Martin. The convenient buttoning may be scalloped to match the collar which, with the cuffs, is crisp in contrast. Use a gay washable fabric.

Pattern 9112 may be ordered only in misses' and women's sizes 16, 18, 20, 34, 36 38, 40, 42, 44 and 46. Size 36 requires 4¼ yards 35-inch fabric and ½ yard contrast.

Pattern Number ....

Size ....

My Name ....

Address ....

....

I enclose 20 cents in coins for postage

Dinners Of The Week . .

By MARY MOORE

SUNDAY

Pressed Tongue Leaf
Potato, Celery and Cucumber Salad
Separate Course of New Green Peas
Health Wafers
Raspberries in Melon Rings
(see note) Rhubarb Tea Punch Chilled

NOTE: Rhubarb Tea Punch is a good drink to know beause it goes a long way. To 2 cups strong tea,, freshly made and poured off the leaves and chilled, add the juice of 2 large lemons (approximately 6 stalks of mint, 2 cups rhubarb stewed in 1 cup water, 1 2-inch stick cinnamon.

Boil together the rhubarb water, stick cinnamon and mint for 10 minutes and strain. Add this to the fresly made tea, lemon, corn syrup and honey, stir all well and chill. When ready to serve, add 1 large ginger ale and 1 tray of ice cubes and garnish with a sliced orange.

MONDAY (Economical)

Fish Potato Puff (main hot dish)
Cold Canned Tomatoes
Tossed Lettuce, Parsley and Green Onion Salad
Thickly Sliced Rye Bread
Black Caps in Packaged Raspberry Jelly Dessert
Vanilla Wafers Iced Coffee

TUESDAY (Guests)

Chilled Tomato and Lemon Juice Cocktail
Baked Pork Chops
Baked Spanish Onions
Shredded Green Beans
Strained New Applesauce
Gingerbread Iced Tea

WEDNESDAY

Thinly Sliced Pork Liver and Bacon
New Potatoes in Jackets
New Beets and Greens
Tossed Salad: Shredded Baby Carrots, Shredded Leaf Lettuce, Sliced Radishes, Sliced Tomatoes, in French Dressing
Chilled Compote of Black Cherries
Chocolate Milk

THURSDAY

Mixed Grill of Lamb Patties, Bacon and Tomatoes
Mixed Whole New Carrots and Peas
Vegetable Marrow with Parsley Cream Sauce
Cherry Pie (sweetened with corn syrup and thickened with minute tapioca)
Chilled Skim Milk

FRIDAY

Jellied Salmon Loaf
Cucumber Mayonnaise
Lima Beans in Tomato Sauce
Cabbage and Cress Salad
Sliced Pound Cake Cambric Tea

VICTORY BASKET!

ONE WAY TO WIN the war is to grow more vegetables at home, thinks Helen Jean McKay. Like thousands of Canadian girls, volunteers to do farm work in the summer. Here, she hauls a heavy basket. Tough job . . . but Helen Jean says a bowl of Kellogg's Corn Flakes, with milk and sugar, gives needed food energy, helps her to swing right along. Will help you, too. Get several packages today!

WHAT'S IN A NAME?

ONE CUP SHOWS YOU!

At your grocer's in 7- and 12-oz. packages—also in improved FILTER tea balls.

SALLY'S SALLIES
Registered U. S. Patent Office

Most WOMEN of "MIDDLE AGE"

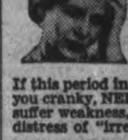

38-52 yrs. old
Suffer Distress At This Time—

If this period in a woman's life makes you cranky, NERVOUS, blue at times, suffer weakness, dizziness, hot flashes, distress of "irregularities"—

Try Lydia E. Pinkham's Vegetable Compound — made *especially for women*—to help relieve distress due to female functional disturbances. Taken regularly — Pinkham's Compound helps build up resistance against such symptoms. Thousands upon thousands of women benefited! Made in Canada. WORTH TRYING!

CECIL LAPP
Specializing in
Draperies, Carpets, Broad-loom, Venetian Shades and Fancy House Furnishings.
185 CHARLOTTE ST. PETERBOROUGH
PRICES VERY REASONABLE
Business Phone 7973 Residence Phone 7179

TO-NIGHT AT 8.15
CHEX
Listen to DONALD NOVIS Sing
OLD FAMILIAR SONGS, OLD FAMILIAR TUNES
HAMILTON'S FURS
And
LYDA TELFORD SHOPPE
186 Charlotte St.

7 QUICK TIPS for Outdoor Comfort

SUNBURN. When you "burn" not wisely but too well, try cool, greaseless Noxzema! See what glorious relief it brings, how soon you feel comfortable again. It won't stain.

HANDS chapped, reddened and roughened respond quickly to Noxzema! It helps promote quicker healing; helps keep hands smooth and soft.

TIRED, BURNING FEET. Get grand quick relief with cooling, soothing Noxzema. Rub a little in at night and before dressing. See how grand it feels!

CHAFED SKIN can spoil a whole vacation when heavier, unaccustomed clothing rubs. Apply medicated Noxzema to the chafed parts and get soothing relief!

INSECT BITES. Medicated Noxzema is acclaimed by thousands of "outdoor-ites" for quick, soothing relief from the itching of mosquito and many other insect bites. Try it!

PRICKLY HEAT and other minor rashes. For grateful cool, soothing relief, try Noxzema before you dress, before you go to bed; it will not stain.

SHAVING even in cold water can be comfortable! Noxzema before lathering or as a brushless shave, takes the "sting" and smart out; helps soften tough beard, helps protect sensitive skin. Get a jar for extra comfort at any drug or cosmetic counter today!

SAVE! LARGE NOXZEMA now only 9

HOT WEATHER ON WEEK-END CRAMPS STYLE OF GOLF ENTHUSIASTS

Terrific Heat Puts Golfers Off Their Game

The golfers at Kawartha Golf and Country Club went one down to old man weather this past Sunday. Big things were planned but with terrific heat in the morning and rain just as the starting gun should have started things rolling, the committee postponed activities until next Sunday. Who said "it never rains on a golf course."

In the Saturday afternoon sweeps Norman Finnie came through to lead the ball winners with a net 35½. In second place we have three members tied with nets of 36½. Bob Hay, Lionel Browne and Ken Smylie. Charlie Low won low gross with 39.

The results for Saturay:

	Gross	Hand	Net
Bob Hay	40	3½	36½
Charlie Low	39	3½	35½
N. Finnie	40	4½	35½
Lionel Browne	46	9½	36½
Ken Smylie	46	9½	36½
Jack Remington	49	10	39
Al. Heckman	45	7	38
Frazer Dunfield	41	2	39
Earl Asker			No score
Hap Wilgar			No score
W. Gibbons			No score

There's a rumor around Kawar- that had Hap Wilgar and Earl Asker didn't turn in their card because they were afraid of a handicap cut. Any truth in that Hap?

The Sunday morning sweepstakes were led by Tom McArthur with a hard to beat two under par 33. Tom was once heard saying "Golf was a tough game because you couldn't blame the other fellow for your mistakes." Now he makes the game look easy. Ken Smylie and Al Heckman were tied for second place with nets of 34. Frazer Dunfield and Charlie Low were tied with a grossof 38 to win balls.

The results for Sunday:

	Gross	Hand	Net
Ken. Currie	49	1	37
Al Heckman	43	9	34
Charlie Low	38	3½	34½
Frazer Dunfold	38	2	36
Stan. Whiddon	39	3	36
Bob Hay	40	3½	36½
Tom McArthur	43	8	35
Rod. Jones	45	8	37
Ken Smylie	41	7	34
Ed. Riley	45	9½	35½

Senator Abbe Sets New Mark

NEW YORK, July 20—(AP). — Senator Abbe, four-year-old gelding owned and driven by Otis Lowen of Wilmington, O., established a track record Saturday by pacing a mile and a sixteenth in 2.13½ while winning the Montauk purse at the Grand Circuit program on Long Island.

In the record run, Senator Abbe was forced all the way by the Abbot, owned by Sullivan and Mawhinney of Machias, Me., with the camera needed to determine the winner. Senator Abbe also won the first heat, going the mile in 2:06.

The Abbott, former trotter converted to a pacer two years ago, was the favorite. It was his second defeat in two season.

The summaries:

22 Class Pace, 6 Furlongs; Purse $250:

Tabb Hanover, b.c. (Jordan) ... 1
Carmen Henley, b.m. (E. Pownell) ... 2
Baker Hanover, b.g. (Turlington) 3
Miss Wanita, b.f. (Bell) ... 4

Time, 1:34½. Symbol Dan, Sadie Hanover, Mike Scot and Tricks also started.

27 Class Pace, Mile, Purse $250:

Peter Abbe Jr., ch.g. (Hylan) .. 1
Miss Beham, blk.f. (E. Pownell) .. 2
Tiny Time, b.g. (Applegate) ... 3
Sidney Cash, b.g. (Jackson) 4

Time, 2:13. Sun Dial, Strawberry and Shirley Temple also started.

25 Class Trot; Mile; Purse $250:

Darnelle Hanover, b.m. (Hylan) . 1
Wallace Hanover, b.g. (W. Miller) 2
Johnny Chuck, b.g. (Toole) 3
Poplar Ellen Scott, b.m. (Turlington) ... 4

Times, 2:17½. Mynn Hanover, Helen Dear, Hollyrood Hampton and Leslie Hanover also started.

16 Class Trot; Purse $250:

Proina, b.g. (Sipe) ... 1
Samarcand, b.g. (Hatchell) 2
Dixie Girl, ch.m. (Phillip) 3

Time, 2:11¼. Walter Reynolds, Fortune, Peter Gantle and Northern Star also started.

The Montauk, 8 Class, Pace, Mile and sixteenth; Purse, $1,200:

Senator Abbe, b.g. (Lowen) 1 1
The Abbot, ch.h. (Safford) .. 4 2
Pioneer Hanover, bh.h. (Miller. 2 5
Atlantic Hanover, br.g. (Thomas ... 3 4

Time, 2:05, 2:13½. Brookdale, Carty Nagle and Bell Boy also started.

The Beaches; 8 Class; Trot; Mile and Sixteenth; Purse $1,200:

Volstadt, br.c. (L. Smith) 1 3
Siskilee, b.g. (Smart) 5 1
Ridgewood, b.g. (Hyland) 7 2
Speed King, br.h. (Craig) 2 8

Time, 2:06½, 2:15½. Lucy Hanover, Fast Train, Billy Bunter and Lansdown also started.

Quick relief for
SUNBURN
POISON IVY AND
INSECT BITES
OLYMPENE
THE ANTISEPTIC LINIMENT
0-91

Joe Gives Horse The Brush-Off

Undergoing training at the Cavalry Replacement Centre at Fort Riley, Kansas, Corporal Joe Louis Barrow, the heavyweight boxing champion, gives his horse the brush-off, one of many such tasks Joe must do along with the other soldiers at the centre.

Occupation Wins Rich Futurity

CHICAGO, July 20.—(AP).—Occupation, a fast-breaking, strong-finishing colt owned by Jack Marsch, Chicago contractor, won the $62,900 Arlington Futurity Saturday in the fastest time this stake has ever been run—1:10 2-5.

Occupation, breaking from the extreme outside post position in a field of fourteen, quickly took command and won by five lengths. The winner was ridden by Leslie Balaski. Picket, entry of John Hay Whitney of New York, was second, four lengths ahead of Joseph F Widener's Glance About. Warren Wright's Careless was fourth.

The triumphant Occupation, scoring his fourth victory in six starts, all in Chicago, blasted the former six-furlong record for the event of 1:11 1-5. Three horses—Ladysman, Far Star and Case Ace—had shared the old mark.

A sweltering crowd of 30,000 installed Occupation as a 2 to 1 choice, and he returned $6, $3.80 and $3. The place price on Picket was $5 and $4.20, while Glance About, closing at 45 to 1, returned $13.80 to show.

The 2 year old son of Bulldog-Miss Bunting picked up $51,500.

Corona Corona, one of the two entered by W. E. Boeing, Seattle, Wash., airplane builder, finished fifth; Amber Lights sixth, and Slide Rule, another Boeing racer, seventh. The others—Alquest, eighth; Quillon ninth; Hoosier, tenth; Big Me, eleventh; Ringmenow, twelfth; Adulator, thirteenth, and Valdina Sol, last.

Occupation didn't get to the races until last May 23 at Lincoln Fields. His mother, Miss Bunting, foaled the colt at Thomas Carr Piatt's Crestwood Farm, near Lexington, Ky., and because Miss Bunting is the joint property of Marsch and Piatt, the cold belonged to both of them. Marsch, however, bought Piatt's share.

Occupation prospered in the rolling bluegrass country and was handed over to Burley Parke, a once top-notch jockey, for development. The colt after coming to Arlington Park, was given a new rider in Balaski, fitted with blinkers and began to sizzle.

Boysy Takes Camden Opener

CAMDEN, N.J., July 20 (AP) — Garden State Park, the spacious racing plant that grew up "the hard way" at the edge of the South Jersey farm lands, opened its doors Saturday to New Jersey's first horse racing in fifty years, and of all the 31,682 fans in the place no one enjoyed it more than young Tom Heard, the cattleman from Refugio, Texas.

Young Tom's bargain-basement horse, the 6-year-old Boysy he picked up for $100 two years ago, won the opening day feature, the six-furlong Camden Handicap, to add $4,810 to his earnings, which now amount to more than $30,000, and paid $23.30 for each $2 bet.

Favorite Second

He came from behind at the head of the stretch and stood off the long closing drive of the favored Pine Tree Farm's Valdina Alpha to hit the wire a length in front, topping off an opening-day card that for weeks was uncertain, at best, as troubles piled up for the promoters who conceived the layout last November, two years after New Jersey legalized the sport.

And in the fact that 31,682 contributors arrived on the scene in spite of transportation facilities that were practically invisible, and tossed $569,341 into the mutuels, made the debut all the more impressive.

For since Eugene Mori, the automobile salesman from near-by Vineland, and his associates started to put this brick and wood plant together, they've tangled with such things as priorities on materials that forced them to substitute wood beams for steel; local opposition, which reached the point where the courts were asked to issue injunctions against the racing; lack of trains, busses and taxicabs to bring the fans out, particularly from Philadelphia, seven miles away, and no wire facilities to send news copy from the track.

Highway Jammed

The highway was choked with traffic for two miles up to the gates of the plant as the crowd flocked out, doubling up in automobiles, coming by motorcycle and even bicycle.

Getting their introduction to racing in their own back yard, the local punters found it tough deciding on form. As a result, only one favorite established by the cash contributors came home in front. One of the longest shots was Boysy, who was ridden by Darrell Clingman and was clocked in 1.18 1-5 over a heavy track.

Rev. Carl McIntire, pastor of the Bible Presbyterian Church of nearby Collingswood, leader of the opposition to the track, issued a statement declaring the "track is a shameful answer to Pearl Harbor . . . Those who sit in the stands must remember that materials used here would have built hundreds of tanks, planes, ships, guns and ammunition."

30-Pound Muskie Trophy of Trent

HASTINGS, July 20.— (ENS).— After a 15 minute battle in which she 'nearly lost an arm,' Mrs. Henry E. Bierwirth of Canton, Ohio, landed a 30 poung 'lunge in the Trent, a mile south of Hastings Saturday at noon.

"My wife did all the work," explained Mr. Bierwirth as he told an Examiner reported how he had to club the fish, still very much alive even after being landed in the boat.

The muskie, largest of its species recorded here in several seasons, was caught on a baby-jointed red and white pikie minnow.

Mr. and Mrs. Bierwirth are staying at 'Idyl Wylde,, operated by Arthur Fletcher of Hastings, and both hope to better their catch before they return to the States.

Into The Wheat

GALT, Ont, July 20 — (CP). — Small lakes along the Galt-Paris highway have for years been havens for mild ducks and geese, but farmers report the sanctuaries have returned evil for good. They say hundreds of wild birds are now storming wheat fields for food.

MUTUAL EXCHANGE

In 1939, 75 per cent of Cuba's exports went to the United States and 73 per cent of imports were received from that country.

8,000 Want Break

SANTIAGO, Chile, July 20 (AP)— Approximately 8,000 persons attended a mass meeting Sunday to demonstrate their wish to have Chile break relations with the Axis. Marcial Mora, former chairman of the Radical party, presided.

OF HISTORIC INTEREST

Port Limon in Costa Rica is built on the site of an ancient Indian village where Columbus landed on his last voyage to America.

SPORTS - DAY BY DAY

By FRED D. CRAIG

With holidays just a matter of history, this column reluctantly returns to duty. In the first place, to head off a lot of useless questions, we hasten to affirm that we didn't try to catch any fish. We didn't catch any fish and we didn't lose any fish. No runs, no hits, no errors. After all, the bass and the lunge never did anything to us, so why should we devote a holiday to feuding with the finny tribe. And that being settled, now for a glance at the sporting developments of the past two weeks. Apparently the race in the big leagues and also in the local softball loops has been consistent. The Yanks are still in front in the American loop and have built up their lead into a substantial margin. The Dodgers have been breezing along at the top of the National loop and look plenty good to stay there. Here at home the Plazas are still out in the wan in the City League, the Generals have top shelf in the Girls' loop all to themselves, although somehow or other they managed to lose a game while I was away and St. Peter's continue to dominate the Catholic League.

* * * * * *

With second place at stake tonight's battle in the City League series at Riverside Park between Soldiers and Royals should be one of the best tussles in recent weeks. At present the club from the Military raining Centre holds the second spot and a win over Royals tonight would leave the Soldiers only half a game behind the leading Plazas. On the other hand the Royals can climb up on even terms with the Soldiers with a victory in tonight's argument. Either Fraser or Akers will get the call for the Royals while it is expected that Kilfoyle may toss them in for the Military Training outfit. The second-placers have dug up a star first-sacker in Thompson who is a powerhouse up there at the plate while defensively he is one of the classiest fielding first basemen to perform in the local loop. Fans will be watching his work in tonight's battle with a lot of interest in view of the boosts he has been given since his debut with the Soldiers. The game is billed to get under way sharp at 7 o'clock and should be a hummer.

* * * * * *

Military calls are likely to play an important role in the City Softball League from now on. No club is sure of its lineup and that is why it is difficult to make predictions. The league-leading Plazas for example are losing the services of peppery Don Crowe, their second baseman who has enlisted in the Royal Canadian Air Force and will report in a short time to begin training as a pilot. Incidentally Crowe is the second member of last winter's championship hockey squad to enlist for active service. Les Burton, another member of the rearguard is on the Pacific Coast with the Rangers. Crowe is not likely to be the last player the Plazas will lose before the schedule is completed and other clubs, except the Juveniles, are in the same boat. Soldiers for example are being hard hit by the fact that Pitcher Ken Fleming, the Peterborough boy who has been the mainstay of their heaving staff all season has been appointed to a new military job that will take him out of town and that will leave the pitching burden for the Camp club up to Irish Kilfoyle unless the Soldiers are lucky enough to catch a new pitcher from the quotas periodically reaching the camp.

* * * * * *

Took All Fight Out

Apparently when the New York Yanks, their lead in the American League cut to three games, tackled the Boston Red Sox in a series that might have seen the Croninites tied for the top and walloped the Sox two games out of three they apparently knocked all the fight out of Boston. Ever since the Yanks have been steadily increasing their lead while the Red Hose have been skidding badly. Yesterday the Yanks grabbed off a double-header at the expense of Chicago White Sox while Cleveland grabbed both ends of a twin bill from Boston and as a result the Tribe are now only a game out of second place while the New Yorkers are sailing along in great style. In their crushing defeat of Chicago yesterday the Yanks uncorked all their old time power, defeating the Pale Hose 9 to 2 and 12 to 0. It was the ninth straight win for New York. Boston were beaten 10 to 7 in 12 innings and in the second game were shut out 4 to 0 when they could only collect three hits off the curve-ball pitching of the veteran Mel Harder.

* * * * * *

Phil Marchildon grabbed off his eleventh win of the season yesterday when the Penetang boy got credit for a victory over Detroit in the second game of a double-header with Detroit. Winning 11 games at this stage of the campaign, with a club as lowly-placed as the Athletics is quite an achievement and the Ontario-born right-hander deserves a lot of credit. He is undoubtedly one of the finest pitchers Canada has been able to contribute to the American national game. St. Louis Browns, sharing with the Yanks the honor of being the hottest teams in baseball grabbed off two games of a double-header from the Washington Senators. The club from the Capitol had won five games in a row but their winning streak was stopped with a jolt yesterday when the Brownies took both ends of the bill by 5 to 3 and 6 to 3.

* * * * * *

In the National League, the St. Louis Cards, making a valiant effort to cut down the Brooklyn Dodgers to their own size, made an excellent 8 to 5 in regulation time and taking the second 7 to 6 in eleven innings. chore of a double-header with the Bums yesterday winning the first game The double win cut the Dodgers' lead to six games. In addition to losing two ball games Brooklyn also lost the services of their star outfielder Pete Reiser who was injured when he crashed into the right-centre field wall in trying to make a catch. Lon Warneke is not having much luck back with his old club, the Cubs. Yesterday the Phillies shelled him off the mound and went on to win 8 to 5 but the Cubs rallied to take the second game. New York Giants and the Cincinnati Reds also split a double-bill. Bucky Walters picked off his 12th win of the season in the first game which the Reds took 6 to 3 but the Giants came back to take the second off Johnny VanderMeer 4 to 3.

* * * * * *

Congratulations

Congratulations are in order to Al Marshall upon his feat at Ste. Adele, Quebec, in recapturing the Dominion 200-yard breast stroke championship in a thrilling race in which the Peterborough swimmer just managed to nose out the titleholder. Marshall, pupil of Gord Minty has done a lot to put Peterborough on the swimming map. He has twice held the Dominion breast stroke title, holds the Canadian record for the distance and is undoubtedly the country's best breast stroke swimmer. His recapture of the Canadian title is doubly gratifying as last week's races will probably be the last in which Al will compete for some time. The young Peterborough swimmer expects to begin training in the Royal Canadian Air Force in the near future. Several other members of the Y Swim Club including Len Smith are also enlisting and Instructor Gord Minty who has made a great contribution to the development of swimming here will have to start from scratch in building up a new racing squad among younger swimmers.

* * * * * *

Peterborough cricketers have taken the occasional bad beating but rarely have they been so badly beaten as on Saturday when the Royal Air Force eleven from Picton dismissed the entire Peterborough side for 14 runs and then went on to score 124 for the loss of 7 wickets. Only ten overs were required to dispose of the Peterborough-Whitaker batters and the score must be something of a record low here. A pleasing post-game event was a presentation to the veteran R. N. Stuart by members of the local club in recognition of his 80th birthady. Mr. Stuart has been associated with cricket here for many years and is a real enthusiast.

* * * * * *

Sporting Chili Con Carne: The hot weather played havoc with Peterborough golfers over the week-end. Only the 33rd degree players braved the heat.... Rollie Hemsley, just released from Cincinnati Reds finds himself with the New York Yanks....That is one of those odd breaks that ball players get once in a while....Buddy Rosar's desertion of baseball to take a police job opened the way for the veteran Helmsley to get a berth with the Yanks....Thompson Products of St. Catharines, who are leading the senior loop in that city carried entirely too much power for the Geneloo Club which met them Saturday afternoon in a game in behalf of the British War Victims' Fund. When the haze of battle had cleared away my scouts report that the St. Kitts' outfit had won to the tune of something like 26 to 1 which gives a rough picture of the proceedings. The visitors played smart ball and showed strength in every department.

Stars In Clay Court Play

Seeded No. 2, Helen Bernhard, ABOVE, of New York, stars in the eastern clay court tennis championship being played in New York.

Picton Airmen Whip Locals

The Airmen from Picton paid their second visit here on Saturday to play the third match of the season against the locals and showing better form in all points of the game gave the Peterborough-Whitaker Cricket Club a terrible beating —the final score being P.-W. 14, R.A..F 124 for 7.

The scores;

Peterborough-Whitakers.

G. Langhorne, b Holdenby	0
F. Smith, c Lockwood, b McKay	4
T. Williams, b Holdenby	1
B. Roberts, b Holdenby	1
G. Colbran, b McKay	0
A. Pagett b Holdenby	1
F. Dyer, c Grundy, b McKay	6
W. Dyer, b McKay	1
B. Boothroyd, not out	0
A. Howarth, c Pollard, b McKay	0
H. Trethewy, c Grundy b McKay	0
	14

Fall of wickets—1 for 0, 2 for 2, 3 and 4 for 6, 5 and 6 for 7, 7 for 13, 8, 9 and 10 for 14.

Bowling Averages.

	O.	M.	R.	W.
LAC Holdenby	5	4	1	4
LAC McKay	5	1	13	6

Picton R. A. F.

LAC Grundy b Dyer	5
Sgt. Miller, b Colbran	15
PO Lockwood, c Howarth, b Colbran	4
PO Ruck, c Smith, b Williams	25
Sgt. Pollard, c Boothroyd, b Dyer	42
Cpl. Tabberor not out	16
LAC Whiteside, c F. Dyer, b Williams	0
LAC McKay, not out	9
LAC Smith, b Dyer	0
PO Leithwaite and LAC Holdenby did not bat	
Extras	8
Total for 7 wickets	124

Fall of wickets—1 for 17, 2 for 22, 3 for 36, 4 for 89 5 or 92, 6 for 95, 7 or 124.

Bowling Averages.

	O.	M.	R.	W.
F. Dyer	16	0	54	3
G. Colbran	9	1	32	2
T. Williams	6	0	27	2
B. Roberts	1	0	6	0

LAWN BOWLING

By HERB MARTIN

We seem to be at a loss today for lawn bowling news, maybe the heat has got us down; anyway we have to write something so we thought we would turn back the pages of a few years and feature some of the high lights—

Do you know—

That on Wednesday, June 8, 1938, we had 48 pairs in our open doubles tournament.

That on Friday, July 8th, 1938, our ladies entered 13 rinks in the Cobourg ladies' open tournament.

That on Wednesday, July 13th, 15 men's rinks left for tournaments at different bowling centres and not one reached the pay-off station.

That on Monday, August 1st, same year, we had our first Coronation Tournament and the party broke up at 4.30 a.m.

That on Wednesday, August 17th, the Lindsay club transferred their open doubles tournament to the Peterborough greens.

That our ladies made up fifty per cent of the entry at Warkworth ladies' tournament.

That our ladies section held an open tournament on Thursday, September 5th, with 14 Peterborough 1 Hastings.

That in 1939 the president and vice-president competition ended in a deadlock—255 each.

That nine ladies' rinks, on Friday, July 7th, played at Cobourg. It was exactly 94 degrees in the shade. What's that crack about playing in the heat?

That on Friday, July 28th, 1939, Miss L. Allan played a schedule game against Mrs. R. Hendry. She was 8 down coming home, and not only did Miss Allan's rink get the eight-end, but won the game in the extra end.

And then again this same Miss Allan a few days later established an all time high score by defeating Mrs. Abert Bottum of Bobcaygeon 50-1.

That on Friday, Sept. 15, seven ladies' rinks motored to Cobourg to play in a tournament. It was 99 degrees in the shade.

That "Yours Truly's" wife has lost seventeen out of the last eighteen games played. If any one has a better record than that, please stand up.

That its about time we jumped off the fence.

Yesterday's Stars

By The Associated Press

Joe DiMaggio and Red Ruffing, Yankees—Former hit homer, double and two singles as Yanks beat White Sox twice and latter pitched four-hit shutout in second game, driving in four runs with homer and two singles.

George Kurowski and Enos Slaughter, Cardinals—Former hit home run in each game to help beat Dodgers twice and latter broke up nightcap with 11th inning homer inside park.

Ray Mack and Mel Harder, Indians—Former drove in three runs with as many hits in first game and later tossed three-hit shutout in second as Tribe beat Red Sox twice.

Bucky Walter, Reds, and Buster Maynard, Giants — Former won opener on seven hits and latter drove in winninng run of nightcap with ninth inning single.

Pinky Higgins, Tigers, and Phil Marchildon, Athletics—Former scored tying and winning runs in first game and latter pitched and batted A's to victory in second.

Elbie Fletcher and Bob Klinger, Pirates—Former won first game with Braves with two-run double in ninth inning and latter pitched four-iht shutout in second.

Don Gutteridge and John Niggeling, Browns—Former's hitting paced double victory over Senators, while latter pitched six hitter in nightcap.

Ron Northey, Phils, and Stan Hack, Cubs—Each led teams at bat in splitting doubleheader.

Jack Jobe Turns In Card With Net of 68

The entries in the weekly sweepstakes held at the Peterborough Golf Club Saturday afternoon wilted with the heat as only 19 braved the 90-degree temperature in the shade.

One entrant only was able to beat old man par and the heat, namely, Jack Jobe, hard hitting local lockmaker, who turned in a card with a net 68.

In second position were two of the younger players, Jack Hardill and Frank Smoke, each turning in a net 69 to tie for second low net.

Ball winners were:

1st low net—Jack Jobe 100-32—68.
2nd low net—Jack Hardill, 89-20—69.
2nd low net—Frank Smoke, 88-19—69.
Low gross—O. De Graw, 80.
Blind score—O. Steer 89 (winning toss)

Scores:

J. Jobe, 100-32—68; F. Smoke, 88-19—69; J. Hardill, 89-20—69; O. De Graw 80-10—70; H. Waddell, 85-14—71; H. Bradburn, 81-10—71; W. Huycke, 94-22—72; S. Longhurst, 93-21—72; T. Gentles, 82-10—72; O. Steer, 89-16—73; D. Diplock, 89-15—74; M. Hardill, 91-16—75; C. Westbrook, 96-20—75; T. Rodger, 95-19—76; H. Toole, 96-20—76; J. Wharry, 94-17—77; S. Sootheran, 92-14—78; G. Putnam, 91-12—79; W. Widdess, 97-17—80.

Seven Records Established By Swimmers

STE. ADELE, Que., July 20—(CP) —Seven new Canadian records were ready to be inscribed to-day in the annals of the Dominion swimming and diving championships as Canadian and United States competitors reached home with trophies won in the two-day meet at the Ste. Adele Lodge and Country Club in this Laurentian Mountain resort.

Heading the list of record breakers were Gloria Callen, Marilyn Sahner and Lorraine Fischer, from the New York Women's Swimming Association.

Miss Callen, holder of 34 backstroke records, clipped almost two seconds off the Canadian record for the senior women's 100 yards back stroke event, and Miss Sahner knocked more than a second off the existing mark for the senior women's 200 yards free style race.

Together, the trio knocked five seconds off the record for the women's 150 yards medley relay. The record far that event also was broken by Hamilton's Margie Thompson, Irene Barr and Betty Patterson, who finished behind the Americans.

The record for the senior men's 300 yards medley relay was shattered by a Montreal team made up of Jean Marc Demers, Sgt. Aurel Thomas and Gordie Castell, They nipped more than a second off the record.

Four-fifths of a second were clipped off the mark for the senior women's 200 yards free style relay by Winnipeg's team—Kay Gordon, Grace Dick, Ethel Bieber, and Margaret Taggart.

A Canadian mark was set for the junior women's 150 yards medley swim by Margie Thompson of Hamilton, who set a time of 2:08.6. There had been no previous records of time for the race.

Sports Menu

TONIGHT, MONDAY, JULY 20

Men's League:

Soldiers vs Royals, Riverdside Park, 7:00 o'clock.

Catholic League:

St. Peter's vs Cubs, Memorial Park, 7:00 o'clock.

Industrial League:

Woollens vs C.G.E., Dominion Woollens Field.

Complete Auto Service
Motor Repairs,
Body Bumping, Re-Painting
J. J. DUFFUS CO.
Telephone 5757

ENJOY GOOD FOOD
FULL COURSE DINNER
25c Up
Breakfast ... 6 to 10 a.m.
Dinner ... 11 a.m. to 8 p.m.
Open ... 6 a.m. to 2 a.m.
NEWS LUNCH
256 Charlotte St.

LEAGUE LEADERS FIND IT TOUGH GOING ON THE MAJOR CIRCUITS

Dodgers Drop 3 Out of 4 To Cardinals

By AUSTIN BEALMEAR.
Associated Press Sport Writer

It may be only a ball yard, but there's no place like home, especially to New York Yankees and Brooklyn Dodgers, who are finding the path toward major league pennants rockiest in foreign climes.

The Yankees concluded an enjoyable stay in their own back yard yesterday by walloping Chicago White Sox twice.

That double triumph left the American League leaders with a winning streak of nine straight games and a record of 11 decisions in 13 starts against the invaders from the west, the same teams which took nine out of 16 games from the Yanks in their last turn on the road.

Tomorrow they open another swing through the dangerous western sector, armed with a 10-game lead which Cleveland Indians helped them compile by kicking off the second-place Boston Red Sox twice.

Cards Take Three

Brooklyn's National League pace setters found the Cardinals somewhat tougher in St. Louis than they've been at Ebbets field.

The Dodgers were more than holding their own on this trip until they visited St. Louis, where the Cards grabbed three games out of four, sending them on their way after yesterday's double defeat which reduced the margin between the two to half-a-dozen games.

The Yankees produced the surprise of the season when they suddenly lost one cog of their machine, picked up another, and rambled merrily on.

Catcher Buddy Rosar, elevated to a regular starting post because of Bill Dickey's shoulder injury, jumped the club and went home to Buffalo to try for a policeman's job, leaving the Yanks with only one able-bodied backstop, Rookie Ed Kearse.

But the Yanks promptly signed Rollie Hemsley, who was cup loose by Cincinnati Reds only two days before. Hemsley caught both games as the Yankees swamped the White Sox, 9 to 2, and 12 to 0, and banged five hits in eight trips to the plate.

Red Ruffing blanked the White Sox on four hits in the second game and clubbed a home run and two singles, driving in four runs.

Joe DiMaggio extended his batting streak to 17 games with his 14th homer, a double and two singles, as his contribution for the day.

Cards Beat Wyatt 8-5

At St. Louis, the Cardinals beat Whitlow Wyatt and the Dodgers 8-5 in the opener but it took an 11th-inning homer by Enos Slaughter to decide the nightcap, 7-6, and each team lost a valuable hand.

Pete Reiser, Dodger centre fielder and current major leaguer batting leader, crashed into the wall attempting to field Slaughter's smash inside the park. He was taken to hospital where physicians said he would be kept several days for treatment of a moderate concussion.

Elsewhere in the National League, Pittsburg moved into fifth place ahead of Chicago Cubs by beating Boston Braves 8-7 and 9-0.

Bucky Walters pitched Cincinnati Reds to a 6-3 triumph over New York Giants in one game, but the Giants tripped the Reds and Johnny Vander Meer, 4-3, in the other.

Chicago and Philadelphia divided their doubledheader, the Phils winning the first game 8-5 and the Cubs the second 8-4.

At Boston, Cleveland Indians caught the Red Sox with two of their stars, Ted Williams and Bobby Doerr on the sidelines and won the first game 10-7 with a three run rally in the 12th inning and the second 4-0 on the three-hit pitching of Mel Harder. That enabled the Tribe to climb within one game of second place in the American League.

Browns Wins Two

St. Louis Browns snapped a five-game winning streak for Washington Senators, taking a double bill 5-3 and 6-3.

Detroit Tigers halted their six-game losing streak by downing Philadelphia Athletics 2-1 but the A's bounced back to take the nightcap 4-3.

In Saturday's National League games, Larry French's 10-game winning streak ended as the Dodgers split with the Cards who won the first 7-4; Brooklyn salvaged the nightcap 4-3. New York beat the Reds 3-1, Pittsburg shut out Boston 3-0, and Chicago nosed out the Phils 2-1.

In the American League, the Senators shut out the Browns 3-0 and the Yankees went 10 innings to defeat the White Sox 7-6. Cleveland at Boston and Detroit at Philadelphia were postponed.

DIRECT FROM CHICAGO
Lou BREESE
And His Orchestra
Fri., July 24
TICKETS 85c Per Person
Peterborough

CO-OP DANCE
—AT—
CHEMONG PARK
Tuesday, July 21
9 p.m. E.D.T.
Music By
GALLOWAY'S ORCHESTRA
Admission
Gentlemen 40c - Ladies 25c

SPECIAL GIFTS
WEDDING
BIRTHDAY
ANNIVERSARY
BRIDGE PARTIES
SULLIVAN'S
MUSIC
RECORDS
Popular
Classical
OPP. LOBLAW'S
179 CHARLOTTE ST.

Whirlaway Captures Massachusetts Handicap To Cop Top Honors

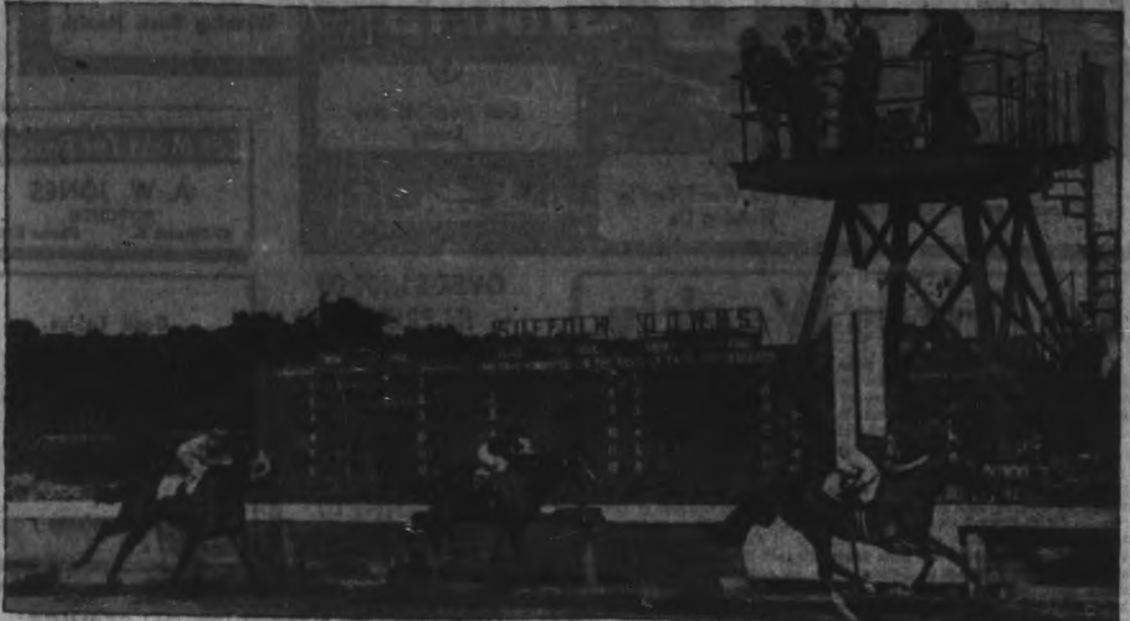

Before a crowd of 32,000, Whirlaway won the $50,000 Massachusetts Handicap at Suffolk Downs to smash Seabiscuit's record and become the greatest money-winner of all time. Little Whirly is shown with Jockey Woolf up as he won the Massachusetts in record time with Rounders, second, and Attention, third.

BASEBALL RECORD

INTERNATIONAL LEAGUE

	Won	Lost	Pct.
Newark	56	37	.602
Jersey City	49	42	.538
Toronto	51	45	.531
Montreal	49	45	.521
Buffalo	47	46	.505
Baltimore	40	48	.455
Syracuse	41	54	.432
Rochester	39	55	.415

Sunday Results

Jersey City 7-1, Toronto 2-4
Bufalo 9-4, Baltimore 8-2
Rochester 13-3, Syracuse 2-2
Newark 6-4, Montreal 5-0

Saturday Results

Baltimore 4, Jersey City 2
Rochester 8, Buffalo 2
Toronto 7-2, Montreal 4-0
Newark 11, Syracuse 6

NATIONAL LEAGUE

	Won	Lost	Pct.
Brooklyn	61	27	.693
St. Louis	54	32	.628
Cincinnati	47	41	.534
New York	46	43	.517
Pittsburg	41	44	.482
Chicago	44	48	.478
Boston	37	56	.398
Philadelphia	24	63	.276

Sunday Results

St. Louis 8-x7, Brooklyn 5-6
Pittsburg 8-z9, Boston 7-0
Philadelphia 8-4, Chicago 5-8
Cincinnati 6-3, New York 3-4
x—11 innings; z—called end of 8th

Saturday Results

St. Louis 7-3, Brooklyn 4-4
New York 3, Cincinnati 1
Pittsburg 3, Boston 0
Chicago 3, Philadelphia 1

AMERICAN LEAGUE

	Won	Lost	Pct.
New York	61	28	.685
Boston	50	37	.575
Cleveland	51	40	.560
St. Louis	47	44	.516
Detroit	46	46	.500
Chicago	36	51	.414
Philadelphia	37	59	.385
Washington	33	56	.371

Sunday Results

Cleveland z10-x4, Boston 7-0
New York 9-12, Chicago 2-0
St. Louis 5-6, Washington 3-3
Detroit 2-3, Philadelphia 1-4
z—12 innings.
x—Called end of 7th.

Saturday Results

New York 7, Chicago 6
Washington 3, St. Louis 0
Cleveland-Boston—postponed.
Detroit-Philadelphia—postponed.

AMERICAN ASSOCIATION

Sunday Results

Milwaukee 14-18, St. Paul 12-5
Kansas City 12-2, Minneapolis 9-6
Lousville 8-5, Toledo 0-4
Indianapolis 4-3, Columbus 3-5

Saturday Results

Indianapolis 11, Toledo 5
Kansas City 4, St. Paul 3
Milwaukee 4, Minneapolis 1
Columbus 2, Louisville 1

Sport Snapshots Across Canada

By SCOTT YOUNG
Canadian Press Saff Writer

TORONTO, July 20 (CP) — By now, almost everyone in Canadian sport knows that something is cooking in hockey. There are three or four hockey men who could tell all. They won't, but they can't expect anyone to believe that all they have up their sleeves is an assortment of arms.

A couple of days ago Neil and Mac Colville said they would enlist with the R.C.O.C. in September. They said Alex Shibicky, their linemate with New York Rangers, would do likewise. It would take the rest of the afternoon to list all the hockey players who have enlisted in units stationed in the Ottawa district. Nobody has all afternoon to spare, so we'll consider them listed.

You don't have to wear a hunting hat and smoke a calabash pipe to know that something's going on. The list of alternatives is short. We'll skip lightly over this first possibility: that it could be a coincidence. So were a lot of Mr. Grimm's fairy tales.

Possibility No. 2: That one or more National Hockey League clubs will take their franchises to Ottawa next Winter with the league operating on a reduced schedule to allow soldier-players to get enough time off from training to take part.

Possibility No. 3: A terrifically strong Active Service League in the Ottawa district. Cornwall could be included in this possibility, and perhaps Kingston. If this happens, it doesn't matter much what happens to the National League. It will become a minor league in prestige at least, even if it operates.

No matter what the motive behind making Ottawa a hockey mecca, it probably will work for the betterment of sport. It is quite likely that army authorities know now what the setup will be. It seems almost impossible that they wouldn't investigate the strange circumstance that prompts these four professional hockey players resident in Edmonton—Neil and Mac Colville, Jack McGill, Ken Reardon—to travel more than halfway across the continent to enlist. There obviously is more to a move like that than has been announced. To maintain the high moral standard of service sport, the army would have to investigate.

Since we have assumed this hockey migration has been approved by military authorities, then we must believe it is strictly on the up and up. And if it is that way, we must wonder why the public hasn't been let in on the plans. It would take the fine edge off something that that otherwise may cause considerable gossip if someone would step up and explain all.

Remember When—

By The Canadian Press.

'Dazzy' Vance, Brooklyn speed ball ace, established a 20th century major league strikeout record by fanning 17 St. Louis Cardinal players in a 10 inning game, 17 years ago to-day The pervious mark of 16 strikeouts in one game was held jointly by Jim Galde of St. Louis Browns (1904) and Rube Waddell (1908) Dizzy Dean, pitching for St. Louis Cards, equalled the 17 strikeout mark in 1933 and young Bob Feller of Cleveland Indians, also equalled it in 1936.

CHEX Radio Broadcast

1430 ON YOUR DIAL

MONDAY, JULY 20

6.00—C.P. News
6.10—Ivoriettes
6.15—Let's Swing and Sway
6.30—Capitol Entertainment
6.45—Waltz Time
7.00—C.P. News
7.07—Sportscast
7.15—You Can't Do Business With Hitler.
7.30—Songs by Norman Thomas.
7.45—Local Varieties
8.00—C.P. News
8.05—Music By . . .
8.15—Donald Novis Sings
8.30—Wade Lane Home Folks
8.45—Barn Dance
9.00—Canadian Press News
9.05—Concert Hall
9.30—As You Like It
9.45—Book Review
10.00—Canadian Press News
10.05—War Commentary
10.15—Masters Singers
10.30—Make Believe Ballroom
11.00—News
11.10—Organettes
11.15—Sign off.

TUESDAY, JULY 21

2.00—C.P. News
2.05—Make Believe Ballroom
2.30—The Curtain Rises
3.00—C.P. News
3.05—Today Your Letter Says
3.30—Sincerely Yours
3.45—Velma McLellan, Piano
4.00—C.P. News
4.05—Tommy Atkins Marches On
4.30—1430 Club
5.00—C.P. News
5.05—Lindsay Salute
6.45—Novatime
10.45—Coming Events
11.00—C.P. News
11.10—Return Engagement
11.15—Port Hope Salute
11.45—Luncheon Music
12.02—News of Hollywood
12.00—News of Hollywood
12.15—Music Hall Varieties
12.30—C.P. News
12.40—Rhythm Roundup
12.45—Invitation to Syncopation
1.00—C.P. News
1.05—Farm. Folks Hour
1.15—Eb and Zeb
1.30—Chapel Chimes
1.45—Tropical Moods
7.30—O Canada
7.35—Farm Fair
7.45—Morning Cheer
8.00—C.P. News
8.10—Your Hit Of The Day
8.15—Toast and Coffee
8.45—Morning Devotions
9.00—C.P. News
9.05—Morning Masterworks
9.30—Invitation to the Waltz
9.45—Melody Time
10.00—C.P. News
10.05—Two Tunes by Todd.
10.15—Between You and Me.
10.30—Stars Over Hollywood

Newark Takes Two Games

By The Associated Press.

Newark's Bears are the living proof that you can't keep a good team down.

Once again they are leading the International League and this time by the impressive margin of six games after a mid-season slump that for a day saw them in second place.

The club swept yesterday's twin bill from Montreal to compile a record of eight triumphs in its last 10 games.

A triple play and some good relief pitching by Al Gerheasuer brought the Bears a 6-2 triumph in the openr. Tommy Byrne started for Newark and received credit for his 12th triumph although he lasted only six innings.

Newarks two plages, Joe and Phil, combined to blank the Royals in the second game, 4-0. Joe started and gave up only two hits in six frames but walked seven and Phil rushed to his rescue in the final inning.

Toronto climbed over the sliding Royals into third place by splitting a bargain attraction with Jersey City Giants, losing the opener 7-2, and winning the nightcap 4-1.

Rochester's Red Wings, lusty cellar occupants, measured Syracuse Chiefs twice, 13-2 and 3-2, with Ira Hutchinson registering his ninth victory over the year in the opener.

Buffalo also won a pair, dropping Baltimore 9-8 and 4-2. Home runs by Mike Rocco and Ed Kobesky in the ninth frame of the opener provided the Bisons with that victory.

Toronto paved the way for Sunday's advance by sweeping a double-header from the Royals Saturday, 7-4 and 2-0. Baltimore defeated Jersey City 4-2, Rochester turned back Buffalo 8-2 and in a night game Newark won 11-6 over Syracuse.

Major League Leaders

By The Associated Press

AMERICAN LEAGUE

Batting—Gordon, New York .344
Runs—Williams, Boston 75
Runs batted in—Williams, Boston 88.
Hits—Spence, Washington 117
Doubles—Doerr, Boston 31
Triples—Heath, Cleveland 9
Home Runs—Williams, Boston 19
Stolen bases—Case, Washington 16
Pitching (based on 10 decisions)—Borowy, New York 9-1.

NATIONAL LEAGUE

Batting—Reiser, Brooklyn .350
Runs—Reiser, Brooklyn 64
Runs batted in—Mize, New York 70.
Hits—Medwick, Brooklyn 106
Doubles—Hack, Chicago and Reiser, Brooklyn 26
Triples—Slaughter, St. Louis 11
Home runs—Mize, New York 17
Stolen bases—Reiser, Brooklyn 13
Pitching (based on 10 decisions)—French, Brooklyn 10-1.

Leafs Move Up To 3rd Place By Winning 3

JERSEY CITY, N., July 20—Emmett O'Neill, recently acquired by the Maple Leafs on option from Louisville of the American Association, pitched brilliantly in his debut with Toronto at Roosevelt Stadium here yesterday to give the club an even split in its twin-bill with Jersey City.

O'Neill, despite sweltering weather, restricted the Little Giants to six widely scattered hits and signalized his formal bow in the International League with a 4 to 1 victory over the Shaughnessy circuit's runners-up.

The newcomer's showing saved the Leafs from a tumble, for in the first game Nick Strincevich, Paul Mulach and Harry Shuman were reached for twelve assorted safeties as the Jerseys rolled up a 7 to 3 win.

While in Toronto on Saturday three mighty midgets made life pretty miserable for Clyde Sukeforth and his Montreal Royals, as they paced Toronto Maple Leafs to a double victor over the Quebec entry for a clean-sweep of a three-game series. Leafs won the first game, 7-4, took the seven-inning nightcap 2-0.

Lyn Myers, Lee Handley and Bill Brandt, who lack nothing but stature, were the big guys for Burleigh. Myers hammered out three straight hits in the first game to drive in three runs; Handley's single with the bases loaded and two out in the sixth inning of the second game, drove in the only runs of the contest. Brandt held the Montrealers to four scattered hits for his thirteenth triumph and second shut-out of the season.

A crowd of 7,200 (5,798 league paid) watched Toronto play errorless ball throughout the sixteen innings of action. Harry Shuman, who started the opener, departed under pressure in the fifth, after hitting a wild streak. Joe Sullivan came to the rescue, earned his fifth victory, but needed a neat relief job from Bob Bowman to protect his win.

Ripple Comes Through.

The Leafs did all their scoring in the nightcap at the expense of Rube Fischer, who started after two were out. Both Leip and Whitehead had gone out in the first inning when Wryostek walked Colman singled, Russell doubled home one run, and Ripple singled home a pair.

The other Maple Leaf marker, unearned, came in the fourth, again with two out. After Ripple had gone out, Myers was safe on Westfall's error, Feiderman walked and, after O'Neill fanned, Leip singled over second.

The Leafs collected only four hits off Fischer and Sal Maglie, who hurled the last two innings, but they combined them judiciously with passes and misplays to gain their split for the day's toil.

Strincevinch and Mulach bore the brunt of the Jersey's attack in the day's first game. Nick lasted only until the third inning, by which time the Jerseys had built up a four-run advantage. Mulach was reached for the other runs in the fifth. Harry Shuman, who mopped up, was unscored upon.

Nick Pounded Hard.

Strincevich was reached for a tainted run in the first inning but the three which crossed the plate in the third were the result of four resounding drives which sent Nick to the showers.

That Strincevich was in for rough going was evident in the opening inning when Rucker doubled and Orengo singled. But Nick might have escaped without a score but for a misplay later in the inning. After Reyes had fouled out Leip made a spectacular catch of Gordon's liner, but his throw to first in an attempt to double up Orengo was wide of its mark, and Rucker scored.

MOVIE TIME TABLE

Centre—"I Wake Up Screaming", 2.30, 5.05, 7.30, 10:05; "Call Out the Marines", 1.28, 4.00, 6.25, 9.00.

Regent: "Sealed Lips," 1:30, 4:00, 6:30, 9:00. "South of Tahiti," 2:30, 5:00, 7:30, 10:00.

The Sports Round-Up

By SID FEDER
Associated Press Sport Writer.

(Pinchhitting for Hugh Fullerton)

NEW YORK, July 20.—(AP)—National League Secretary Bill Brandt is studying Russian in his spare time . . . Just in case he has to interview Lou Novikoff, no doubt . . . The grapevine says Cunnel Ed Bradley's Bless Me is hotter than a firecracker again—and is a good long shot to knock off Alsa, Shut Out and Co. in the Arlington Classic Saturday.

Quiz Program

Whatever happened to that slump that was going to cost the Yanks the pennant a couple of weeks ago? . . . The way they murdered the West, 11 of 13, in the home stand they just ended, the boys would like to know if they were just trying to make it look good before . . . Is Sarah Palfrey Coke about to make up her mind to abdicate her national tennis title this summer? . . . $64 a question: Who's the only big league manager to ever score six runs in a nine-inning game? . . . (Answer later) . .

Have A Laugh

Ab Green, the National Boxing Association's able president, writes to ask if you've heard the story about the fight promoter who had the unhappy experience of a well-padded payroll of fighters and a very emaciated gate for one of his shows . . . After much deliberation, he climbed into the ring and announced to the scattered customers:

"Folks, I have just received a letter from the Marquis of Queensbury tellin' me I've gotta send him $25 for the privilege of usin' his rules here tonight. So we's now passin' the hat among you."

Dis-a and Dis-a

Ans. to 64-buck question: Mel Ott . . . Jim Braddock is tabbed to referee the Lee Savold-Bill Poland punch-party in Toledo tomorrow . . . Agua Caliente hossmen report Ethel Hill's War Knight is the best-looking two-year-old seen out that-a-way since Morvich. Man o' War's sons and daughters have just passed the $3,000,000 mark in earnings.

SOUTH PACIFIC ISLANDS

The Galapagos Islands, off the Ecuador coast, were once known as the Encantadas—"the Enchanted Isles."

DANCING NIGHTLY
(Except Tuesday)
To
JIMMY YOKOM
at the
CHEMONG PAVILION
Admission 10c.
Dances 4 for 25c
For Sponsored Dances
Phone 6791

AIR-CONDITIONED COMFORT
CENTRE
TO-DAY
TUES. and WED.
BETTY GRABLE
VICTOR MATURE
CAROLE LANDIS
LAIRD CREGAR
in
"I WAKE UP SCREAMING"
with
WILLIAM GARGAN
ALAN MOWBRAY
ALLYN JOSLYN
AND FEATURE NO. 2
YOU'LL SPLIT A SEAM FROM BEAM TO BEAM!
SEZ YOU!
SEZ ME!
CALL OUT THE MARINES
Victor McLAGLEN · Edmund LOWE
PLUS! CANADIAN UNIVERSAL NEWSREEL

Regent
TO-DAY and TUESDAY
2—Features—2
Daily Matinee 1.30
SEALED LIPS
with
WILLIAM GARGAN JUNE CLYDE
JOHN LITEL ANNE NAGEL MARY GORDON
FEATURE NO. 2
Brian Donley and Brod Crawford
—in—
"SOUTH OF TAHITI"
TO-NIGHT IS FOTO-NITE
—3 Offers—
1st $175.00
2nd $150.00
3rd $50.00

TO-DAY!
"THE BIRTH OF A BABY"
Before Your Very Eyes
Presented by
THE AMERICAN COMMITTEE OF MATERNAL WELFARE Inc.
Sponsored in Canada by Division of Child and Maternal Hygiene Department of Pensions and and National Health
SEE IT FROM THE START!
Feature at:
2.40 - 4.30 - 6.20
8.10 and 10.00
DOORS OPEN AT 1.15
CAPITOL

Held For Murder

This 15-year-old child bride, Mrs. Lily Parsons, shown here with her husband, Walter, also 15 years old, as she waited for a preliminary hearing for the murder of Sollas Redmond, 26, whom it is alleged she killed during a moonshining feud in the hills of Jasper, Tenn. While waiting in her cell for the trial she had to promise she'd wear shoes when she appeared in front of the officials who will preside at the trial. Held with her were her husband and her mother in-law

Havelock Students Pass In First Aid

HAVELOCK, July 20 (ENS)—The high school principal, R. W. Goheen has received the certificates of the successful candidates in the First Aid examinations held in May. The course was sponsored by St. John's Ambulance Association and Dr. A. S. Thompson conducted the examinations.

Only three students who wrote the examinations failed to obtain standing. Six others of the class were unable to try the exams, as they went out on farm service, before the services of an examining physician could be obtained.

Junior Certificates.—For students under 16 years of age, with a pass mark over 68: Muriel Buchanan, Vernon Goheen, Betty Holdcroft, Grace Menzie, Clarence Price, Cecil Revoy, Ruth Wilkinson.

Senior Certificate—For students over 16 years, pass mark 72: Frances Brooks, Roy Bronswell, Monica Crook, Eleanor Griffith, Madaline Lewis, Laura Menzies, Vivian O'Neil, Joan Scott, Cecil Sutherland, Jim Watson, Murray Wight.

Voucher Certificate — For those who previously passed the Senior First Aid examinations: Pass mark 78: Verna Buchanan, D. C. Drinkwalter and R. W. Goheen.

Probe Ottawa Area

OTTAWA, July 20 — (CP). — Royal Canadian Mounted Police said today they had invetigated a number of reports that Johannes Bodenstein, escaped civilian internee, had been seen in Ottawa district but were unable to confirm whether they were correct.

"We have been checking such reports from between Ottawa and Pembroke," said a spokesman, "but we don't know whether actually it was Bodenstein who was seen." He expressed belief that in most instances it was a case of mistaken 'dentity.

Bodenstein escaped from a camp at Petawawa, Ont., Wednesday.

New Vichy Deal

TOKYO (from Japanese broadcasts, July 20—(AP).—Japan and French Indo-China signed a new economic agreement today at Saigon covering the exchange of goods between the two countries, the Board of Information announced.

Negotiations for the treaty have been under way since the start of the year between the Japanese Ambassador to Indio-China, Kenkichi Yoshizawa, and Admiral Jean Decoux, Governor General of Indo-China. The Board of Information described the agreement as a "contribution toward the establishment of a sphere of greater East-Asian co-prosperity."

HONOR MALTA'S HEROES

LONDON—(CP).—Gen. Viscount Gort, new Governor and Commander-in-Chief of Malta ,and Lt.-Gen. Sir William Dobbie, his predecessor ,have been made Knights of the Order of St. John of Jerusalem, for centuries linked with Malta.

Jap Ship Claims

Tokyo, (from Japanese broadcasts), July 20—(AP)

IMPERIAL headquarters asserted today that Japanese submarines operating in the West Indian Ocean and South African waters had sunk 25 enemy vessels totalling 200,000 tons between the latter part of May and the early part of July.

At the same time, it was claimed that the Japanese Navy had sunk or damaged 366 enemy vessels, totalling 1,935,000 tons, from December 7 to July 10.

Of this number, headquarters reported, 194 ships were sunk or damaged by Japanese planes, 99 by submarines and 73 by warships.

(These claim are not borne out by official figures on Allied shipping losses.)

RADIO AD-O GRAMS

1. "May I Have More"
2. You Don't Have to Run
3. Cheer Someone Up
4. Help the War Effort by Helping Us
5. Our Receipts Are Lucky
6. Winning Back Health

The winners will be announced over Radio Station CHEX every Monday night at 8 p.m.

14 Prizes Weekly

The "Radio Ad-O-Gram" page will appear in The Peterborough Examiner every Monday. In the spaces, in the heading of this page there appears phrases or phone numbers which have been taken from the advertisements appearing on this page. We call these phrases and phone numbers "Radio Ad-O-Grams."

TO QUALIFY FOR PRIZES

The reader must find among the advertisements appearing on this page, the ones from which the "Radio Ad-O-Grams" have been taken. In making up a solution, first write down the number of the "Radio Ad-O-Gram" as it appears in the heading. Then opposite the number, write the name and address of the Advertiser from whose advertisement it has been taken. Repeat this for each of the six "Radio Ad-O-Grams," listing them in order of number. To make your solution eligible for entry, attach to it a receipt or label showing that goods or service have been purchased from any one of the Advertisers on this page.

AWARDING OF PRIZES

From all correct and eligible solutions received during the week, 13 will be drawn and the prizes awarded to each respectively in the order in which they are drawn, 1st, $5.00; 2nd, Photo valued at $5.00; 3rd, $3.00; 4th, $2.00 and the next 10 will receive a Theatre ticket.

MEYERS STUDIOS, are awarding a special weekly Prize valued at $5.00. This is an 8 x 10 Black and White Portrait, nicely mounted in a folder. This Award will go to the winner of the second prize.

SPECIAL PRIZES. At the end of each 13-week period two special prizes will be awarded. These special prizes will be awarded to the two contestants who send in during the 13-week period the greatest number of correct answers, accompanied by the greatest number of receipts from the largest variety of advertisers on this page. The first prize will be a merchandise order of $20.00, and the second special prize will be a merchandise order of $10.00. The first 13-week period will be May 11 to Aug. 3.

DETAILS OF MAKING UP AND MAILING SOLUTIONS

Awards will be made in the form of merchandise orders, redeemable at any Advertiser on this page. State on your solution, at which of these "Radio Ad-O-Gram" establishments you wish to redeem your prize order. Address replies to The Radio Ad-O-Gram Editor. The Peterborough Examiner. Solution must be in this office not later than Saturday, 9 a.m.

OVER $1,100.00 IN PRIZES

Anthracite - Pocahontas
Alberta Coal
It's a first class fuel with all the qualities you require. Very hot and clean, quick to light and holds the fire when the dampers are closed.
REHILL
Fuel and Builders' Supply
210 Wolfe St. Phone 5401

Eat Meat for Proteins
A. W. JONES
BUTCHER
97 Hunter E. Phone 5943

SPECIAL
Women's and misses' Summer Dresses—Sizes 12 to 44 .... 3.98
SAVE by visiting our men's department—2nd Floor
M. S. Zacks & Son
424 George St. Phone 7573

Winning Back Health
Depends large on pure drugs and clean, accurate dispensing. Bring or send your prescriptions to
McDERMID & JURY
The Rexall Drug Store
321 George Phone 8801

For the man or women on vacation or on active service, have a waterproof and shockproof wrist watch ...... 11.95 UP
Good allowance on your old watches
ELSIE BENNETT
GIFT SHOPPE
345 George Phone 7345

Good Tables
Pleasant Surroundings
PLAZA BILLIARDS
178 Charlotte

BRIDAL ROSE
Diamond and Wedding Rings
Priced from .... $25 to $250
Registered and Insured Free
BERT AUSTIN
Watchmaker and Jeweler
196 Charlotte. Phone 5451

GIFTS OF REFLECTION
"MIRROR"
For Better Giving
See our complete range
3.89 and Up
Harold Coleman
"The House of Color Styling"
336 George St. Phone 9922
Rear Entrance on Market

Buy War Savings Stamps with the money you save here on new and used auto parts.
Miller Auto Parts
208 GEORGE N. PHONE 3650
VICTORY

UNRIVALLED PRESCRIPTION SERVICE
Guaranteed Pure Drugs, Accurate dispensing, following doctor's orders
Elliott's
REXALL DRUG STORE
A complete line of sick room supplies.

Children Cherish Nice Things. Everything for the "Wee One" is here.
W. PHILLIPS
CHILDREN'S WEAR
174 Hunter W.

SEE OUR DISPLAY OF GURNEY STOVES
B. SWARTZ 422 George St. N.

Special!
13-PLATE BATTERY. ONE YEAR'S GUARANTEE 5.95
CANADIAN AUTO SUPPLY CO.
182-184 SIMCOE ST. DIAL 4893

You are invited to visit our modern, bright, clean kitchen at any time.
Payne's Grill
374 George Street

Order Your Fuel Early
To Prevent Rationing
PETERBOROUGH FUEL AND TRANSFER CO. LTD.
Phone 4629 Nights 6729

Get Your Receipt To Enter Contest Tonight
Hamburgers Sandwiches Coffee Soft Drinks Tobacco Ice Cream
WHITEWAY
Cor. Charlotte and Bethune Phone 8645

SPECIAL
SLACKS
Striped Alpine 2.95
UPTOWN SILK SHOP

CAPITOL
CAPITOL THEATRE PRESENTS
To-day, Tuesday and Wednesday
"THE BIRTH OF A BABY"
(See It From the Start!)
THURSDAY, FRIDAY and SATURDAY
Tyrone Power and Gene Tierney in "SON OF FURY"

Exclusive In Lakefield
Ours is the only grocery store in Lakefield where you can get receipts to enter this contest.
G. WARREN PAYNE
Lakefield - Phone 23

Shop In Lakefield
and remember ours is the only drug store in district where you can get receipts to enter this contest.
NORTHEY'S Drug Store
LAKEFIELD - PHONE 26

Meats
Whiteside Groceteria
346 Charlotte
Phone 5715

Walk upstairs and save money. We make clothes for men and women who are particular.
TONY PEPE
CUSTOM TAILOR
181 Charlotte Greene Bldg.
Phone 4295 Upstairs

Phone Your Order We Deliver
DeCARLONIS
FRUIT and VEGETABLES
166 Charlotte - Phone 6382
416 George - Phone 8712

MILLER'S DRUG STORE
Feature
DuBarry Toiletries
See the new summer shades in Lipsticks, Powders, etc.
Corner Charlotte and Downie
Dial 8734

Norwood Contestants
—for your convenience we have taken space on this page to enable you to get receipts to enter this contest.
EARL HAMBLIN
NORWOOD

A GOOD STORE
—and the only store in Hastings where you can get receipts to enter the contest.
J. M. BAKER
HASTINGS

Let Us Have Your Reservations EARLY
'hone 6542
Dafoe's Beauty Salon
547 GEORGE ST.

Help the War Effort By Helping Us
When our driver calls please let him have a coat hanger—this hanger will be returned to you.
JOHNSON'S
Cleaners and Dyers
627 Chamberlain Phone 9851

DIAL 8873 for your next favorite hairdo — Featherbob or Permanent.
Rosanne Beauty Salon
Kresge Bldg.

For every roll of film developed and printed you receive free of charge one photo Album and coupon for 5 x 7" enlargement.
30c ROLL MEYERS STUDIOS 30c ROLL
428 GEORGE N. PHONE 7743
"Largest Photographic Organization in the British Empire"

Shoes made like NEW. Good Workmen — Good Service — Modern Equipment.
INGRAM'S Shoe Rebuild
436 George St. Phone 6351

A. LEESON & SON
Dealer In
Boots and Shoes, Groceries, Flour and Feed, Meat and Fruit.
HAVELOCK

Cheer Some One Up With Flowers
GEO. SORENSON
39 Argyle St. Phone 4462

CLEANLINESS in every detail is the aim of this store. Coupled with efficient service, high quality, honest prices.
Gordon Hudson
South End Butcher and Grocer
Lock and Lansdowne Sts.
Phone 5155

"May I Have More?"
That is always the query when our cakes and pastries are served. So GOOD, so RICH, so TASTY.
T. H. HOOPER
Caterer and Confectioner
414 George N., 601 George
327 George

Investigate before you invest in clothing and furniture, new and second hand.
RUSKIN & CO.
Aylmer Street off Charlotte

Your clothes will look better and last longer—if dry cleaned by ....
DEPENDABLE CLEANERS
The Original Cash and Carry
219 Hunter W. Phone 5631

For Sports you will want a Hair Style that's Easy to Keep.
Let us advise you.
Paris Beauty Salon
184 HUNTER WEST

"At Your Service"
NUGENT DRUG CO.
FRANK GREATRIX
386 George N. Phone 6824

CALL US FOR SERVICE
PETERBOROUGH WELDING WORKS
226 George Phone 3897

La Salle Beauty Salon
456 Sherbrooke
'Phone 5554
We Specialize in Feather Brush Permanents. Really Delightful.
Beauty Salon

It takes an expert to do an expert job, and that's just the kind of work we'll do on your shoes. It's economical too!
HOPKINS SHOE REBUILD
392 Charlotte Phone 6323

PAYNE'S
"We Aim to Please"
362 George St.
PHONE 8643
DRUG STORE

It Pleases us to Please You
Groceries, Ice Cream, Soft Drinks and Confectionery
McKnight's Grocery
694 Armour Rd. Phone 6134

Food Tastes Better at
Churchill Restaurant
394 George St.

Quality Groceries, Personal Service, Honest Prices
A. E. SAUNDERS
Superior Chain Store
13 Monaghan Rd. Phone 3713

TRY OUR METHOD
of hairdressing and beauty treatment, and you'll agree that there is a difference.
Helen's Beauty Salon
340 Charlotte Phone 4208

AFTER THE SHOW
drop in here for a sandwich, steak or some chop-suey.
NEWS LUNCH
256 Charlotte St.

Two good stores to get receipts to enter the contest.
The Sandwich Bar
460 George St. Phone 9623
Centre Smoke Shop
George St. (next Centre Theatre)

OF LASTING BEAUTY
Our Permanent Waves are correctly done with the latest equipment to assure you of lasting qualities.
Moore's Beauty Salon
296 Charlotte Phone 3095

SPORT JACKETS 17.50
ENGLISH GABARDINE SLACKS 10.50
BOARD & HUFFMAN
188½ CHARLOTTE ST.

FLOORS
Dustless Floor Sanding and Polishing
Old floors made like new
J. H. VANCE CO.
773 Aylmer Phone 7835

New Stock of
Fishing Tackle
STEEL RODS 1.65
SAVE SAFELY AT
Canadian Tire Corp.
ASSOCIATE STORE
L. H. Keefer, Prop.
342 Water Street (Opposite Market)
Telephone 8281

Expert Radio Service on
ALL MAKES
ALL MODELS
BROWN'S Radio Service
288 Charlotte Phone 6343

Open Evenings
So make this your night spot for that snack before going home.
WIMPY'S INN
George and Sherbrooke

Protect Your Furs
Bring them here and have us give them the once over and advise you as to just what repairs are needed.
FORBES & SAYERS
Dom. Bank Bldg. Phone 6230

Our receipts are lucky and our hot dogs are good
EAST CITY BOWL
Open Every Evening
65 HUNTER EAST

AT YOUR SERVICE
In the dispensing of prescriptions and supplying your drug requirements.
W. S. BOGUE
DRUGGIST
419 George St. Phone 8723

You don't have to run to save money, use a
DRUMMOND TAXI
421 Water Phone 7340

Smokers' Supplies
Get Them Now
SUGAR BOWL
452 George Dial 3895

"Better Safe Than Sorry"
General Insurance—Good Service
T. MARK & SON
General Insurance
360 Water Phone 5425

PHONE 8650
When you are in need of wood in a hurry.
Curtin's Wood Yard
449 Chamberlain Dial 8650

There is a wide selection of easy-to-clean inlaid linoleums on display at
COMSTOCK'S
Beside the Capitol Theatre
300 George Street Phone 4683

Special For Brides
Be a lovelier bride than you ever dreamed of by having Madame Merriam create a style just for you.
Madame Merriam
HAIRDRESSER
181 Charlotte Phone 4852

Attach one of our milk caps to your answer.
Moncrief's Dairy
Phones 5645-5019

It is economy to keep your clothes cleaned and pressed. We do a better job.
Cleanrite Cleaners
Keith (Shocky) Mein
173 Simcoe St. Phone 4302

Flowers Wired Everywhere
PETERBOROUGH FLORAL COMPANY
436 Water Phone 6912

Drive in anytime—if it is only for free air—or water. We're glad to serve you.
WHITTINGTON'S SERVICE STATION
3 Good Places to get Receipts
395 Aylmer Phone 5465
16 Lansdowne E. Phone 8955
Port Hope Highway Phone 4011

We have a treatment that gives a better and longer lasting wave. Let us tell you about it.
JEAN JONES
232 Charlotte Phone 8543

The Right Thing Handy
A home that protects the family is equipped with a medicine chest well stocked with basic needs. Phone 9235.
FULLER'S DRUG STORE
236 McDonnel St. Phone 9235

MOVING TO NEW LOCATION ON HUNTER ST.
Reduced Prices to Clear
FINE'S FURNITURE TRADING STORE
213 CHARLOTTE PHONE 3475

PRIZE WINNERS

PRIZE-WINNERS RADIO-AD-O-GRAM CONTEST
MONDAY, JULY 13TH, 1942

1. Mrs. E. E. Cox, 571 Park St. N., Peterborough .... Merchandise $5.00
2. Mrs. Helen Lundy, 166 Antrim St., Peterborough .. Merchandise $3.00
3. Miss Vera Hie, Norwood, Ontario .... Merchandise $2.00

CAPITOL THEATRE TICKETS

1. Miss I. Trotter, 591 Sherbrooke Street
2. Mrs. J. A Wood, 411 Edison Avenue
3. Miss Jean Dawson, Baillieboro, Ontario
4. Mrs. H. Attwooll, Millbrook, Ontario
5. Mrs. J. Stevenson, 243 Princess Street
6. Mrs. Clarence Hines, R. R. No. 2, Keene, Ontario
7. Mrs. C. A. Gallagher, 571 Park Street
8. Miss Imelda Heffernan, R. R. No. 1, Norwood, Ontario
9. Mrs. Dollie Hayes, Lakefield, Ontario
10. Mrs. Laura Morley, 16 Lundy's Lane

Special Prize—Awarded by Meyers Studio—An 8 x 10 Black and White Portrait—Mrs. Blanche A. Draper, 236 Brock Street, Apartment 4.

The Peterborough Examiner

VOL. LXXXVI, No. 16 — PETERBOROUGH, MONDAY, JULY 20, 1942

MAIN STREET TOPICS

BELLEVILLE PRICES

Red raspberries sold at 30 cents a quart on the Belleville market Saturday. New potatoes sold at 60 cents a peck. Butter was 40 cents.

LOSS BY LIGHNING

Damage by lightning in the weekend storms included a calf killed on George Whitfield's farm. A silo on Harry Young's farm in the same area was also damaged.

AIRMEN GRADUATE

V. T. Perdue of Peterborough and C. L. Maunder of Lindsay were amongst the airmen from Canada and Great Britain who graduated on Saturday from No. 6 Royal Canadian Air Force Bombing and Gunnery School at Mountain View.

RECEIVES HIS BADGE

R. G. Scott of Stirling was on Saturday presented with his air gunner's badge at the graduation exercises at No. 1 Bombing and Gunnery school of the Royal Canadian Air Force at Jarvis.

RUNS INTO AUTOMOBILE

Kenneth Thompson, Hunter St., escaped without much injury when he ran into the rear of a passing automobile driving by William Withers, Downer's Corners. The boy was knocked down but not badly hurt.

WILL BE EXAMINED

A North Monaghan resident faced two charges in police court this morning, one of beating his wife and the other of being mentally ill. At the suggestion of the crown the cases were adjourned for a week. In the meantime the accused will be examined by two doctors.

AIR OBSERVER

Gordon Harle, son of Mr. and Mrs. R. B. Harle, 336 Rubidge street, graduated as an Air Observer, Saturday, at Rivers, Man., when he was among the group receiving the the first award of air observer badges from Capt. A. Lewis, O.C. of the school. He received his training at Belleville, Dafoe, Prince Albert, Sask., and Rivers, Manitoba.

CHILD KNOCKED DOWN

Three-year-old Wayne Crowe, 406½ Sheridan street, received a cut on his ear and a bruise on his elbow when he ran out into Hunter street just as W. J. Armstrong, 483 Donegal street, was driving his automobile east and was knocked down. The youngster was not seriously hurt.

STARLINGS MISSING

Starlings have been absent from the accustomed city habitat in recent weeks apparently congregating in flock for their usual midsummer flights to country feeding grounds. These birds and their equally commonplace fellows, the sparrows, are steadily increasing in numbers, especially in the urban scene, and may be the cause of the disappearance of other birds that would be more welcome.

TWO INJURED IN FALLS.

Two local residents, Edward Heffernan, 266 Simcoe street, and Miss May Irwin, 403 London street, were injured Saturday in falls on the street. Heffernan sustained a fractured leg and Miss Irwin suffered a fracture of her hip.

NEW JOB.

Lieut. Don Weese, son of Mr. and Mrs. Bryden Weese, 560 Harvey Street, and formerly a member of the Examiner advertising staff, has been sent from Prince George to Terrace, B.C. to take a signal course and will be attached to the Prince of Wales Rangers as signal officer.

YOUNGSTERS ARE CHARGED.

Two fourteen year old boys were charged before Magistrate E. A. Gee in juvenile court this morning with the theft of a motor boat belonging to C. M. Rishor. The charges were the aftermath of an episode in which Rishor's boat was taken on a joy ride down the Otonabee as far as Birdsall's One of the youngsters pleaded guilty and was given a year's suspended sentence. The other entered a plea of not guilty and the case was adjourned until Saturday.

NICE CATCH

Douglas Massey of Orillia, who is holidaying at Rice Lake, had one of the biggest thrills of his life, Sunday, when he caught himself a nice 10-pound muskie. Douglas is only about sixteen years old and he succeeded in landing his fish without any help from Mr. and Mrs. K. Lowther who were in the boat with him. Early today, the fish was packed and shipped home for his admiring family to enjoy. The young fisherman was using a Spooks plug and the fish took a real good hold of the bait and was properly hooked.

Bowmanville Man Instantly Killed

KENDAL, Ont., July 20.—(CP).—Laurence Jacobs, 13, of Bowmanville, was killed instantly near this Durham county village Sunday when a car driven by Howard Hillman, also of Bowmanville, overturned in a deep gully. Jacobs was riding on the running board. Hallman is held on a charge of drunk driving.

Poles Celebrate

WINNIPEG, July 20 — (CP). — Poles, Czechs, Lithuanians and Ruthenians held a ceremony at the Cenotaph on Memorial Boulevard yesterday to commemorate the 532nd anniversary of the battle of Grunwald in which the German Knights of the Cross were defeated. More than 200 representatives of the Slavonic races in Winnipeg attended the ceremony.

"NOW IS THE TIME TO

PAY OFF YOUR DEBTS

Here's how Household can help you clean up your old bills on a monthly payment plan

DO YOU NEED some extra cash? Would you like to pay off old bills as part of your wartime financial program? This advertisement tells about a simple plan which is helping many men and women with their present-day money problems.

Repay out of income

Suppose you need $100 for an emergency or to pay off debts. You get the money in a quick, simple transaction. Then you may repay on a regular monthly payment plan. At the end of a definite time, you are entirely in the clear. The payment plan thus becomes a personal debt-paying program.

The cost of this service is reasonable. Suppose you borrow $100 and repay in six monthly instalments of $17.85 each, a total of $107.10. The cost of your loan is just $7.10. A $50 loan, repaid in six monthly instalments of $8.93 each, a total of $53.58, costs only $3.58.

You need *no endorsers or guarantors* to borrow at Household. And at no time do we question friends or relatives about your credit. The principal requirement for getting a loan is a steady position or other source of income. We consider character and regular income far more important than the value of your security. You can get your loan quickly—usually in twenty-four hours or even sooner.

Loans for many purposes

People borrow at Household to pay a doctor or dentist bill, general expenses, insurance, mortgage payments, down payments on homes, old store bills, car repairs, a training course, tools, moving expenses, coal for winter—and for expenses of many other kinds.

You may repay your loan on almost any plan you wish. The table shows how loans may be repaid in 2 to 15 payments. The sooner you repay, the less your loan costs. Look in the table now for the loan you need. See how you may repay out of income.

If you can make good use of a loan, see us at once. Or just phone and tell us how much you need.

FIND HERE THE CASH LOAN YOU NEED

	CHOOSE YOUR MONTHLY PAYMENT HERE						
	2 payments	4 payments	6 payments	8 payments	10 payments	12 payments	15 payments
$ 25	$12.88	$ 6.57	$ 4.46	$ 3.41	$ 2.78	$ 2.36	
50	25.75	13.13	8.93	6.83	5.57	4.73	
75	38.63	19.70	13.39	10.24	8.35	7.09	
100	51.50	26.26	17.85	13.65	11.13	9.46	$ 7.78
125	64.38	32.83	22.32	17.06	13.92	11.82	9.73
150	77.26	39.39	26.78	20.48	16.70	14.18	11.67
200	103.01	52.52	35.71	27.30	22.27	18.91	15.57
300	154.51	78.79	53.56	40.95	33.40	28.37	23.35
400	206.02	105.05	71.41	54.60	44.53	37.82	31.13
500	257.52	131.31	89.26	68.25	55.66	47.28	38.91

WE GUARANTEE that these payments will repay loans in full, if payments are made on schedule. The loan will cost less if payments are made ahead of schedule. Payments include Household's charge of 2% per month on unpaid balances, which is authorized by the Small Loans Act, 1939.

B. E. HENDERSON, PRESIDENT

HOUSEHOLD FINANCE

Corporation of Canada

Established in Canada 1928

M. E. Holt, Manager

Second Floor, Lansfield Block, 177 Charlotte St., Opposite Loblaws

PETERBOROUGH, ONT. Phone 5841

Rangers Leave For Camp With Battery

The heavy thud of marching feet rang out with the Regimental March Past as about four hundred men of the 4th Field Battery and the Prince of Wales Rangers, 2nd Battalion, marched down George street from the Armouries to the C.P.R. station early Sunday morning for their yearly 15 days at camp at the Connaught Ranges, twenty-one miles from Ottawa.

The men were under the command of Lt.-Col. M. H. Park and they swung smartly down the street in spite of being dressed in their heavy winter uniforms and carrying their full kit, in the blistering heat. The Prince of Wales Rangers Bugle Band under the direction of Sgt. Harold Barton, accompanied the boys to camp.

This is part of the regular training that every reserve unit undergoes. Besides the fifteen full days at camp, they must put in ten weekends at a camp, and train two nights a week. While at the Connaught Ranges, the men will receive particular training in range practice, along with the regular rifle and foot drill and for the few interested, there will be some signal training.

Not all of those who went will be staying the full two weeks as they cannot be spared from their work for that length of time. Some of those who went down Sunday will be returning in a week, and others will not be going until next Sunday for their week.

Peterboro Boys Graduate As Air Gunners

Three Peterborough boys graduated as air gunners from Poulson, Manitoba, last week, after being in the Air Force for nearly a year. They are P.O. Fred Watson, son of Mr. and Mrs. John H. Watson, 299 Lake street, P.O. Earl Moorhead, son of Mr. and Mrs. William J. Moorhead, 621 George street, and the third member of the trio is Sgt. Keith Wood, of 368 Water street.

After a six-months course at the air school in Guelph, the boys graduated in June as wireless operators, which P.O. Fred Watson described as their main business. Then then proceeded to Poulson Airport, which is about ten miles from Daulphin, Man., for their gunning and bombing training The course at Guelph lasted 24 weeks and that at Poulson, 4 weeks. As soon as their leave is up the three boys have been posted to Nova Scotia for operational training, where they expect to be stationed for some weeks.

All three are graduates of the Peterborough Collegiate and are well known figures to the young people around town. Before enlisting they were very much interested in the sport activities of the community.

Call Sent Out For 2,500 Men

"We are going to need all the men we can get in the next two weeks, for the force must have 2,500 men more, and we'll take them, young or old, and will be particularly glad of any veterans that we can get hold of," Lt. G. P. Brook, Area Recruiting Officer, A.S.F., Ottawa, replacing Major V. Eastwood, at camp, told the Examiner this morning.

Because of a large number who have just gone overseas, the reserve forces have been badly depleted and they want as many recruits as they can get and as soon as they can get them. Lt. Brook said that men for any branch of the service would be welcome. This is a fine opportunity for those who are unable to go overseas to contribute something to a vitally important cause and with only two weeks to go to meet this allocation there is no time to be wasted.

The Recruiting Office at the Armouries will be open from 9 to 12 in the morning from 2 to 5 in the afternoon and from 8 to 11 in the evening. The Recruiting Office telephone number is 9831, and Lt. Brook will be glad to answer any queries regarding enlistment.

Obituary

ERNEST VICTOR WARD

After a long illness, Ernest Ward, 221 Rink street, died Sunday in his 20th year.

The son of Mr. and Mrs. Eldon Ward, he was born in Peterborough and had lived here all his life, and was a member of Knox United church.

Surviving him are his parents, Mr. and Mrs. Elden Ward, a sister Helen of Peterborough, and a brother, Walter, of the R.C.N.V.R.

The funeral will take place Tuesday at 2.30 p.m. from the Nesbitt Funeral Home 347 Charlotte street, with the Rev. F. W. Craiak and the Rev. Wm MacDonald officiating at the service. Interment will be in Little Lake cemetery.

Former Merchant Dies

Harry James Boyle, a well-known Peterborough grocer, died suddenly Sunday, after a fishing trip with his friend, James W. Conway. He was an active member of the Kiwanis Club for a number of years and had worked in various capacities on several newspapers. He was a veteran of the last war. He saw service in Belgium and France until he was wounded in 1917 at the Somme.

Former Grocer H. J. Boyle Dies Suddenly

The very sudden death Sunday of Harry James Boyle, 572 Charlotte street, after a day outdoors, was a great shock to his many friends in this district. Although born in Almonte, he had lived in Peterborough since 1918.

The late Mr. Boyle had been out fishing with his friend, James W. Conway, 60 Hunter street E., and had exposed himself to the sun a good deal. When they returned to Conway's home between four and five o'clock, Boyle was taken ill, with sudden attacks of Nausea. After a time he appeared to recover and the Conway's left him alone for a short time and when they returned at 6.30 they found him dead in the bathroom.

An active member of the newspaper world for quite a while, Harry Boyle was an operator on the Almonte Gazette, and then foreman of the Gazette Office. He was advertising solicitor for the Galt Reporter from 1911 to 1913, and in 1919 after his return from overseas he was a linotype operator on the Peterborough Examiner for a short time and then in the same year he started up his own grocery store. The Haboco chain of stores grew out of his first store.

He was an active member of the Kiwanis Club for many years and was elected president in 1932, and served on the executive in 1927 and was treasurer in 1928. He became a director in 1933, and at all times was a very faithful and interested worker.

The late Mr. Boyle was a member of the 73rd Canadian Black Watch and also of the Canadian Legion. During the last war he served in Belgium and France and was wounded November 1, 1916, on the Somme. He was discharged in 1917.

Left to mourn his loss are his wife, the former Dorothy Mather, four daughters, Dorothy, Marjorie, Betty and Ann, his mother Mrs. William Boyle, and also two sisters, Mrs. McNabb of Arizona, Mrs. H. T. Parker of Toronto, and two brothers, H. J. Boyle of Toronto and C. A. Boyle of Lindsay.

He operated a grocery business for a number of years and recently had been travelling for Elliott's Stationery Company. The late Mr. Boyle was a member of George Street United church and at one time served as secretary and treasurer of the Men's organization.

The funeral will be held from the Comstock Funeral home with the Rev. J. H Sutcliffe officiating. Interment will be made in Little Lake cemetery. Detailed announcements of the funeral will be given later.

2 Die At Bomb School

MOSSBANK, Sask., July 20—(CP)—Two Royal Canadian Air Force men were killed Sunday when their plane crashed during a training flight at the bombing and gunnery school here. The fliers' names were withheld pending notification of next-of-kin.

WAY BELOW NORMAL

Norway's 1941 hay crop was only 70 per cent of normal.

Rambling Reporter

A DRINK PLEASE

There are some things that a fellow just can't do in hot weather, and this seemed to be the opinion of a big St. Bernard dog that came along Stewart street, between Hunter and Simcoe, Sunday. Two men were walking along with the dog and each had hold of a rope from his collar. About half way down the block the dog wilted beneath the heat and lay down in a very stubborn attitude on the sidewalk. Failing to budge him, the two men finally sat down on the curb along side of him, and waited. After a short time some of the neighbors took pity on the trio and brought out a tin of water. The animal took a nice long drink and slowly arose and the three proceeded along their way majestically.—J.S.

Peterborough Of 70 Years Ago Is Recalled By Alexander Locke, Attended Old Murray Street School

Schoolmate of the late Sir Joseph Flavelle in the sixties preceding Confederation, Alexander Locke of Highgate in Kent county recalled memories of the Peterborough of his boyhood in conversation with the Examiner this morning.

"As boys we called him Curly Joe because his hair was in golden ringlets down to his shoulder. His mother was the teacher of our class for a time at the old school on Murray street opposite Victoria Park. And his sister, Peggy, helped in the teaching. He was just one of our group of boys, nothing about him that would suggest in the least that some day he would be knighted."

84 Years Old

Mr. Locke is now eighty-four years old, in good health, bright and alert and interested in the general affairs of the day. With the exception of one brief occasion of passing through Peterborough, this has been his first visit in more than seventy years. He was born in Cavan township and came with his parents "as a baby in arms" into the town.

While he was still a school boy his father died in a smallpox epidemic and was buried in Little Lake Cemetery. His mother then carried on a millinery business on the west side of George street on the site of Bethany Tabernacle. Contracting cancer in a minor accident at the old pump behind the millinery shop, the mother decided to return to Cavanville for the benefit of the care of a doctor whom she had known in that village.

"I knew it was in 1867 that mother decided to leave Peterborough, because I clearly remember that it was in 1866 that R. D. Rogers, a miller in Ashburnham, led his local troops away to Queenstown Heights to take part in preventing the Fenian Raids. His mill on the east bank of the river has disappeared."

"The goodness of God" was Mr. Locke's grateful acknowledgment of the good health of his old age and the acuteness of his faculties. For thirty years he carried on missionary work at Port Said, at the eastern end of the Suez Canal, and has been retired for the last twenty-five years.

"I began that work in 1887 and returned in 1917. I had gone out to India with the first Salvation Army contingent, and then I parted company from the Army, and with their blessing. At Port Said, my wife, whom I had married in England, and I decided to undertake religious work in Port Said without any support from any society. Our faith was rewarded by the fact that when we were finished and going away from there we left a mission property worth $28,000."

Played In Cedar Swamp

Mr. Locke considers himself one of the few remaining boys of Peterborough who played in the cedar swamp on the south side of Charlotte street and along Helm's Creek.

I feel certain there was no King street at that time. At any rate I have no recollection of it. And we used to stand on the Dickson dam, at the foot of London street, and watch the big booms of square timber going down the slide, and the lumber men at work.

William Arnott was the first chief constable. He was the only policeman, and was not even given a uniform. He was succeeded by a tailor named Johnston, the first policeman in Peterborough to wear brass buttons. He had a tailor shop somewhere up on Water street.

The Caisse House, on the west side of George street, about where the Bank of Nova Scotia stands, was the main hotel in those days. I well remember that they had a parrot, and when the bus was arriving or leaving from the station, the parrot would call out—"All aboard." I wonder how many of the people living here today can recall that little detail of George street in the sixties? The Hamilton House was where the Bank of Commerce is situated, and the Croft House was at the opposite corner, where the Crown building is located. The Huffman House was at the southeast corner of Brock and George streets, and on the west side of George street, south of Brock was the Louie McGregor tavern with its second floor balcony built on wooden pillars rising up from the sidewalk.

The post office was down Water street about where Mr. Strickland's law office is now. Yelland's carriage shop was opposite my mother's place, on the east side of George, and around the corner on Brock street was the Tobias Fitzgerald carriage shop. Minister Beck was the rector of St. John's Church where I went to Sunday School. Bob White drove the Caisse House bus to and from the station; Bruce Ferguson was the first conductor of the train to Millbrook; and Joe Buller was the first stationmaster and freight man at the G.T.R.

Starting to Build Canoes

The English boys were just getting started with their canoe and woodworking factory on Charlotte street. I recall another figure from those days, Betsy Giles, a gardener, who sat as a queen among her vegetables on the market square. The old market building and its belfry faced on Water street, and men who sold meat there were Winch, Webber and Howden. There were others I can't remember.

Here are some more names: James Best was a druggist; James Stevenson a hardware man; Tom Lannin also hardware and tinware; Fred Lemay confectionery; Thomas Menzies books and stationery; Kemp and Coulter, druggists.

William Croft's hotel was at first down Hunter street, near the river, and on the east side, the Ashburnham side, was Ben Reynolds' whiskey bar.

Mr. Locke said that the home of his parents was on the north side of Hunter street, next to the St. John Church property, and west of Sheridan street. The old building vanished long ago.

"Peterborough was a 'wet town' in those days, and it is probably no news that Charlotte street had such a reputation that it was called 'hell street'. Another recollection—a circus came to Petebrorough one time, and there was an old bridge over the river at Hunter street that wasn't considered any too safe. Well, I saw the elephants, as every small boy through all the ages has seen in his own way, when they got to the bridge they wouldn't cross it, and had to be led down to the water and they waded and swam across. Instinct may have been warning them not to take a chance on the bridge.

Old Names Recalled

Some other names from that time: Bob Hamilton, son of Peter Hamilton who kept a foundry on the east side of George street where the Hood and Cummings garage is now; he was one of the boys in my class at school; Fred Palmer another, the May boys and John and George Jay.

There wasn't much of Peterborough south of Charlotte street, and I recall that McDonnel street was just coming into use back in those sixties."

Mr. Locke is leaving Peterborough this evening, and will spend several days with two sons in Oshawa and Toronto, before returning to his home.

42 Years In Korea Is Proud Record Of Father Of Peterborough's MOH

After 42½ years of hard work in the Orient, 82-year-old Dr. O. R. Avison, M.D., L.LD., founder of modern medicine in Korea, still chuckles over some of his hair-raising adventures that sound like something from Grimm's Fairy Tales. One in particular that he remembers well is the night in 1895, while he was acting as court physician to King Yi, he held the sleeping monarch in his arms while angry supporters of the Queen attacked the walled palace in an effort to avenge her death.

Not only has Dr. Avison been honored by Korea, but he is the only man to be awarded 2 honorary degrees by the University of Toronto, those of M.D. and L.LD. He has also received an L.LD. degree from the College of Wooster, Ohio. Through whatever country he passes he runs across old pupils and fellow workers.

Going to Korea as the medical missionary representing the American Presbyterian Church, Dr. Avison's vision and determination enabled him to found and build up modern medicine in Korea. He and Mrs. Avison went to Korea in 1893, and when he saw the conditions prevailing in that country, where the population of 12,000,000 was rapidly being killed off because of contagious diseases, and where the death rate of children was 40 to 50 per cent., he decided to do something about it.

At the best of times there were very few foreign doctors, and in 1893 no Koreans. His idea was to train Koreans to spread the medical gospel and out of this has grown the magnificent Severance Union Medical College in Seoul, the capital city, with its modern 200-bed hospital and training school for nurses, and hundreds of graduate medical workers.

The difficulties facing Dr. Avison and his associates were almost insurmountable, and when asked how he was able to keep going in the face of such tremendous odds, the doctor chuckled and said that only because he was a fool, he had shut his eyes to the difficulties and kept thinking of the goal he hoped to reach, otherwise he said he would have packed his suitcase and returned to America in a hurry.

Korean Vocabulary Needed

Before he could begin to teach medicine it was necessary to have medical works in the Korean language, and Dr. Avison knew not a word. This meant not only learning the Korean language, but necessitated creating a Korean medical vocabulary. Working with his associates, Dr. H. G. Underwood and his wife and Dr. Homer B. Hulbert, to whom he owes so much, Dr. Avison found a young student in a mission school who could speak English and Korean and who could do the Chinese written characters of the Korean language.

Starting out with Gray's Anatomy and using the same system with other medical books, they formulat-

(Continued on Page 10.)

Veteran Doctor

Dr. O. R. Avison, M.D., L.LD., who is the founder of modern medicine in Korea, and his 42½ years of service there produced the Severance Union Medical College with its modern 200-bed hospital. He has been awarded the highest honors that can be given to any foreiger in both Korea and Japan. Dr. Avison is the father of Dr. D. B. Avison, acting M.O.H. of Peterborough.

Douro Lineman Killed By Electric Shock

John Henry Leahy, well known resident of Douro Township was electrocuted on Saturday afternoon while engaged in stringing a rural telephone line near Coboconk when the wire he was handling came into contact with a power line. Two other men, one of them Bert Leahy, a brother of the dead man, had their hands badly burned in the accident.

The men were employed by Bruce Parker of Peterborough in the construction of a telephone line. The three were pulling at a coil of wire when suddenly one end flew up into the air and fell across a power line. John Leahy was in front of the other two and took the full force of the shock, receiving fatal injuries. The others escaped with burns on their hands.

The late John Leahy was born in Douro Township at the Five Corners, and had lived all his life there. One brother Frank Leahy is a former Reeve of the township.

Thieves Loot Tobacco Shop

Gaining entrance by forcing a rear door, burglars ransacked the tobacconist store of V. W. Fisk, early on Sunday morning, and got away with a large amount of merchandise and $14.25 in cash.

Among the goods stolen were a number of cartons of cigarettes, a quantity of tobacco, a number of leather wallets, and other articles.

Judgment Reserved,

A plea by W. J. Arthur Fair, defence cocnsel, that the Crown had failed to produce definite evidence that the accused had been driving a car at the time of the accident, served to cause Magistrate E. A. Gee to reserve judgment in a charge of drunken driving against Edgar Young 18, of Young's Point. The charge followed a recent accident in which two parked cars were damaged when a third automobile smashed into them.

Mr. Fair argued that the only evidence that Young had been driving this machine at the time of the accident was an admission alleged to have been made by him to the police afterward. Mr. Fair contended that this admission could not be accepted because the officers who investigated the accident had sworn that the accused was very drunk, and therefore he maintained his statement should not be given any weight.

Constables John Moyes and John Morrow, who had been called to the scene of the crash, said that Young was not there when they arrived, but returned shortly afterward. They said that the accused was very drunk. He was taken to the office of Dr. O'Brien far treatment and admitted to them that he had been driving the car at the time of the accident.

Mr. Fair did not call any defence but argued that the case should be dismissed because the Crown, he said, had failed to show beyond a doubt that Young had been driving.

Magistrate E. A. Gee announced that he would have the evidence transcribed and would reserve pudgment until August 5.

War 25 Years Ago

(By The Canadian Press)

JULY 20, 1917.—Russians retreated before sharp German counter-attacks in Galicia. War Minister A. F. Kerensky took on duties of Russian Premier as new disorders broke out among troops. Germans were repulsed at Craonne on Western Front.

Hit-Run Driver Leaves Damage Trail

Police were today looking for the driver of a hit-and-run car which Sunday smashed into two parked cars near Hunter and Elm streets.

The machine, driving north on Park street, crashed into the rear of an automobile owned by Elgin R. Hubble, 462 Park street, parked on the east side of Park street. Hubble's car was pushed forward and collided with another parked automobile, owned by Herbert N. Colmer, 464 Park street.

All three cars were damaged in the accident. According to eye-witnesses the driver of the north bound car did not remain at the scene and up to noon today he had not reported to the police department.

C.G.E. Group Gives Aid To War Victims

It is always a cheering call when the secretary of the Peterborough and District War Victim's Fund receives a message to g oto the Canadian General Electric Co., Ltd.

On Saturday morning on answering such a call, it was to find that the Refrigerator-Cabinet Department of which C. G. Gertley is foreman had gathered together another donation for the fund, which represents a straight cash donation by passing a box around on Saturday mornings, this marking their sixth contribution. The amount of $7.83 was handed over by John Adams, an employee of that department. Their holding fast to the ideal of helping and continuing to help in the hour of need for the victims of air raids over Britain is very much appreciated.

This donation placed the fund on the last $100.00 needed to reach the next thousand dollar mark.

A second donation from employees in another department of this same plant came in the afternoon, when the 10th donation of $5.00 was handed in by Miss A. McCracken which has always appeared under the name of "Odd Nickels from Induction Motor Test, C.G.E. Miss McCracken is very much the spark plug behind the effort put forth for this fund from this group which, by the way, is perhaps the smallest of its kind in number of employees, making their $50.00 to date a very creditable showing indeed.

The radio appeal by Ernest Nickel, concert whistler, last Wednesday night continues to be of help to the fund, when a $10 donation was given by L.E.H., who expressly stated it was to be credited to that. The special appeal made to the school children of the district through a letter to their teachers prior to the school closing for the summer recess has again borne fruit, with a donation of $3.30 from the pupil of S.S. No. 11 Emily. Miss Alfreda Mulligan of R.R. No. 4, Peterborough is the teacher to whom credit goes for inspiring leadership to the children in this particular, and they too must have some satisfaction that some of their holiday time has been placed to good use in helping others. One nice personal donation of $5.00 was handed in by G. A. Renwick of Westwood, whose action shows a practical kindly interest also in the welfare of those who have suffered through enemy action over Britain.

Previously acknowledged..	$43,932.79
For Ernest Nickel's Concert cert by L. E. H.	10.00
Refrigerator-Cabinet Dept. C.G.E. Co. Ltd., C. G. Gertley, foreman, per John Adams	7.83
Pupils from S.S. No. 11, Emily	3.30
Odd Nickels, Induction Motor Test, C.G.E. Co., Ltd., (10th donation) ...	5.00
G. A. Renwick, Westwood	5.00
Total to date	$43,923.92

Falls 180 Feet To Death

LETHBRIDGE, Alta., July 20 — (CP).—Eight-year-old Rolland F. Hampton was killed here Sunday when he fell 180 feet from the top of the high level bridge to the flats below.

Raspberries at their best, Tuesday and Wednesday.

Phone 8350

G. N. MONCRIEF

ROLLER SKATING

EVERY MONDAY WEDNESDAY THURSDAY

ADMISSION 35c (Including Skates)

SUMMER GARDENS

The Peterborough Examiner
VOL. LXXXVI, No. 16 — PETERBOROUGH, MONDAY, JULY 20, 1942 — PAGE 9

MAIN STREET TOPICS

BELLEVILLE PRICES

Red raspberries sold at 30 cents a quart on the Belleville market Saturday. New potatoes sold at 60 cents a peck. Butter was 40 cents.

LOSS BY LIGHNING

Damage by lightning in the weekend storms included a calf killed on George Whitfield's farm. A silo on Harry Young's farm in the same area was also damaged.

AIRMEN GRADUATE

V. T. Perdue of Peterborough and C. L. Maunder of Lindsay were amongst the airmen from Canada and Great Britain who graduated on Saturday from No. 6 Royal Canadian Air Force Bombing and Gunnery School at Mountain View.

RECEIVES HIS BADGE

R. G. Scott of Stirling was on Saturday presented with his air gunner's badge at the graduation exercises at No. 1 Bombing and Gunnery school of the Royal Canadian Air Force at Jarvis.

RUNS INTO AUTOMOBILE

Kenneth Thompson, Hunter St., escaped without much injury when he ran into the rear of a passing automobile driving by William Withers, Downer's Corners. The boy was knocked down but not badly hurt.

WILL BE EXAMINED

A North Monaghan resident faced two charges in police court this morning, one of beating his wife and the other of being mentally ill. At the suggestion of the crown the cases were adjourned for a week. In the meantime the accused will be examined by two doctors.

AIR OBSERVER

Gordon Harle, son of Mr. and Mrs. R. B. Harle, 336 Rubidge street, graduated as an Air Observer, Saturday, at Rivers, Man., when he was among the group receiving the the first award of air observer badges from Capt. A. Lewis, O.C. of the school. He received his training at Belleville, Dafoe, Prince Albert, Sask., and Rivers, Manitoba.

CHILD KNOCKED DOWN

Three-year-old Wayne Crowe, 406½ Sheridan street, received a cut on his ear and a bruise on his elbow when he ran out into Hunter street just as W. J. Armstrong, 463 Donegal street, was driving his automobile east and was knocked down. The youngster was not seriously hurt.

STARLINGS MISSING

Starlings have been absent from the accustomed city habitat in recent weeks apparently congregating in flock for their usual midsummer flights to country feeding grounds. These birds and their equally commonplace fellows, the sparrows, are steadily increasing in numbers, especially in the urban scene, and may be the cause of the disappearance of other birds that would be more welcome.

TWO INJURED IN FALLS.

Two local residents, Edward Heffernan, 266 Simcoe street, and Miss May Irwin, 403 London street, were injured Saturday in falls on the street. Heffernan sustained a fractured leg and Miss Irwin suffered a fracture of her hip.

NEW JOB.

Lieut. Don Weese, son of Mr. and Mrs. Bryden Weese, 560 Harvey Street, and formerly a member of the Examiner advertising staff, has been sent from Prince George to Terrace, B.C. to take a signal course and will be attached to the Prince of Wales Rangers as signal officer.

YOUNGSTERS ARE CHARGED.

Two fourteen year old boys were charged before Magistrate E. A. Gee in juvenile court this morning with the theft of a motor boat belonging to C. M. Rishor. The charges were the aftermath of an episode in which Rishor's boat was taken on a joy ride down the Otonabee as far as Birdsall's One of the youngsters pleaded guilty and was given a year's suspended sentence. The other entered a plea of not guilty and the case was adjourned until Saturday.

NICE CATCH

Douglas Massey of Orillia, who is holidaying at Rice Lake, had one of the biggest thrills of his life, Sunday, when he caught himself a nice 10-pound muskie. Douglas is only about sixteen years old and he succeeded in landing his fish without any help from Mr. and Mrs. K. Lowther who were in the boat with him. Early today, the fish was packed and shipped home for his admiring family to enjoy. The young fisherman was using a Spooks plug and the fish took a real good hold of the bait and was properly hooked.

Bowmanville Man Instantly Killed

KENDAL, Ont., July 20.—(CP).—Laurence Jacobs, 13, of Bowmanville, was killed instantly near this Durham county village Sunday when a car driven by Howard Hillman, also of Bowmanville, overturned in a deep gully. Jacobs was riding on the running board. Hallman is held on a charge of drunk driving.

Poles Celebrate

WINNIPEG, July 20 — (CP). — Poles, Czechs, Lithuanians and Ruthenians held a ceremony at the Cenotaph on Memorial Boulevard yesterday to commemorate the 532nd anniversary of the battle of Grunwald in which the German Knights of the Cross were defeated. More than 200 representatives of the Slavonic races in Winnipeg attended the ceremony.

NOW IS THE TIME TO
PAY OFF YOUR DEBTS

Here's how Household can help you clean up your old bills on a monthly payment plan

Do YOU NEED some extra cash? Would you like to pay off old bills as part of your wartime financial program? This advertisement tells about a simple plan which is helping many men and women with their present-day money problems.

Repay out of income

Suppose you need $100 for an emergency or to pay off debts. You get the money in a quick, simple transaction. Then you may repay on a regular monthly payment plan. At the end of a definite time, you are entirely in the clear. The payment plan thus becomes a personal debt-paying program.

The cost of this service is reasonable. Suppose you borrow $100 and repay in six monthly instalments of $17.85 each, a total of $107.10. The cost of your loan is just $7.10. A $50 loan, repaid in six monthly instalments of $8.93 each, a total of $53.58, costs only $3.58.

You need *no endorsers or guarantors* to borrow at Household. And at no time do we question friends or relatives about your credit. The principal requirement for getting a loan is a steady position or other source of income. We consider character and regular income far more important than the value of your security. You can get your loan quickly—usually in twenty-four hours or even sooner.

Loans for many purposes

People borrow at Household to pay a doctor or dentist bill, general expenses, insurance, mortgage payments, down payments on homes, old store bills, car repairs, a training course, tools, moving expenses, coal for winter—and for expenses of many other kinds.

You may repay your loan on almost any plan you wish. The table shows how loans may be repaid in 2 to 15 payments. The sooner you repay, the less your loan costs. Look in the table now for the loan you need. See how you may repay out of income.

If you can make good use of a loan, see us at once. Or just phone and tell us how much you need.

FIND HERE THE CASH LOAN YOU NEED

CHOOSE YOUR MONTHLY PAYMENT HERE

	2 payments	4 payments	6 payments	8 payments	10 payments	12 payments	15 payments
$ 25	$12.88	$ 6.57	$ 4.46	$ 3.41	$ 2.78	$ 2.36	
50	25.75	13.13	8.93	6.83	5.57	4.73	
75	38.63	19.70	13.39	10.24	8.35	7.09	
100	51.50	26.26	17.85	13.65	11.13	9.46	$ 7.78
125	64.38	32.83	22.32	17.06	13.92	11.82	9.73
150	77.26	39.39	26.78	20.48	16.70	14.18	11.67
200	103.01	52.52	35.71	27.30	22.27	18.91	15.57
300	154.51	78.79	53.56	40.95	33.40	28.37	23.35
400	206.02	105.05	71.41	54.60	44.53	37.82	31.13
500	257.52	131.31	89.26	68.25	55.66	47.28	38.91

WE GUARANTEE that these payments will repay loans in full, if payments are made on schedule. The loan will cost less if payments are made ahead of schedule. Payments include Household's charge of 2% per month on unpaid balances, which is authorized by the Small Loans Act, 1939.

B.E. Henderson, President

HOUSEHOLD FINANCE
Corporation of Canada
Established in Canada 1928
M. E. Holt, Manager
Second Floor, Lansfield Block, 177 Charlotte St., Opposite Loblaws
PETERBOROUGH, ONT. Phone 5841

Rangers Leave For Camp With Battery

The heavy thud of marching feet rang out with the Regimental March Past as about four hundred men of the 4th Field Battery and the Prince of Wales Rangers, 2nd Battalion, marched down George street from the Armouries to the C.P.R. station early Sunday morning for their yearly 15 days at camp at the Connaught Ranges, twenty-one miles from Ottawa.

The men were under the command of Lt.-Col. M. H. Park and they swung smartly down the street in spite of being dressed in their heavy winter uniforms and carrying their full kit, in the blistering heat. The Prince of Wales Rangers Bugle Band under the direction of Sgt. Harold Barton, accompanied the boys to camp.

This is part of the regular training that every reserve unit undergoes. Besides the fifteen full days at camp, they must put in ten weekends at a camp, and train two nights a week. While at the Connaught Ranges, the men will receive particular training in range practice, along with the regular rifle and foot drill and for the few interested, there will be some signal training.

Not all of those who went will be staying the full two weeks as they cannot be spared from their work for that length of time. Some of those who went down Sunday will be returning in a week, and others will not be going until next Sunday for their week.

Peterboro Boys Graduate As Air Gunners

Three Peterborough boys graduated as air gunners from Poulson, Manitoba, last week, after being in the Air Force for nearly a year. They are P.O. Fred Watson, son of Mr. and Mrs. John H. Watson, 299 Lake street, P.O. Earl Moorhead, son of Mr. and Mrs. William J. Moorhead, 621 George street, and the third member of the trio is Sgt. Keith Wood, of 368 Water street.

After a six-months course at the air school in Guelph, the boys graduated in June as wireless operators, which P.O. Fred Watson described as their main business. Then then proceeded to Poulson Airport, which is about ten miles from Daulphin, Man., for their gunning and bombing training The course at Guelph lasted 24 weeks and that at Poulson, 4 weeks. As soon as their leave is up the three boys have been posted to Nova Scotia for operational training, where they expect to be stationed for some weeks.

All three are graduates of the Peterborough Collegiate and are well known figures to the young people around town. Before enlisting they were very much interested in the sport activities of the community.

Call Sent Out For 2,500 Men

"We are going to need all the men we can get in the next two weeks, for the force must have 2,500 men more, and we'll take them, young or old, and will be particularly glad of any veterans that we can get hold of," Lt. G. P. Brook, Area Recruiting Oficer, A.S.F., Ottawa, replacing Major V. Eastwood, at camp, told the Examiner this morning.

Because of a large number who have just gone overseas, the reserve forces have been badly depleted and they want as many recruits as they can get and as soon as they can get them. Lt. Brook said that men for any branch of the service would be welcome. This is a fine opportunity for those who are unable to go overseas to contribute something to a vitally important cause and with only two weeks to go to meet this allocation there is no time to be wasted.

The Recruiting Office at the Armouries will be open from 9 to 12 in the morning from 2 to 5 in the afternoon and from 8 to 11 in the evening. The Recruiting Office telephone number is 9831, and Lt. Brook will be glad to answer any queries regarding enlistment.

Obituary

ERNEST VICTOR WARD

After a long illness, Ernest Ward, 221 Rink street, died Sunday in his 20th year.

The son of Mr. and Mrs. Eldon Ward, he was born in Peterborough and had lived here all his life, and was a member of Knox United church.

Surviving him are his parents, Mr. and Mrs. Elden Ward, a sister Helen of Peterborough, and a brother, Walter, of the R.C.N.V.R.

The funeral will take place Tuesday at 2.30 p.m. from the Nesbitt Funeral Home 347 Charlotte street, with the Rev. F. W. Craisk and the Rev. Wm MacDonald officiating at the service. Interment will be in Little Lake cemetery.

Former Merchant Dies

Harry James Boyle, a well-known Peterborough grocer, died suddenly Sunday, after a fishing trip with his friend, James W. Conway. He was an active member of the Kiwanis Club for a number of years and had worked in various capacities on several newspapers. He was a veteran of the last war. He saw service in Belgium and France until he was wounded in 1917 at the Somme.

Former Grocer H. J. Boyle Dies Suddenly

The very sudden death Sunday of Harry James Boyle, 572 Charlotte street, after a day outdoors, was a great shock to his many friends in this district. Although born in Almonte, he had lived in Peterborough since 1918.

The late Mr. Boyle had been out fishing with his friend, James W. Conway, 60 Hunter street E., and had exposed himself to the sun a good deal. When they returned to Conway's home between four and five o'clock, Boyle was taken ill, with sudden attacks of Nausea. After a time he appeared to recover and the Conway's left him alone for a short time and when they returned at 6.30 they found him dead in the bathroom.

An active member of the newspaper world for quite a while, Harry Boyle was an operator on the Almonte Gazette, and then foreman of the Gazette Office. He was advertising solicitor for the Galt Reporter from 1911 to 1913, and in 1919 after his return from overseas he was a linotype operator on the Peterborough Examiner for a short time and then in the same year he started up his own grocery store. The Haboco chain of stores grew out of his first store.

He was an active member of the Kiwanis Club for many years and was elected president in 1932, and served on the executive in 1927 and was treasurer in 1928. He became a director in 1933, and at all times was a very faithful and interested worker.

The late Mr. Boyle was a member of the 73rd Canadian Black Watch and also of the Canadian Legion. During the last war he served in Belgium and France and was wounded November 1, 1916, on the Somme. He was discharged in 1917.

Left to mourn his loss are his wife, the former Dorothy Mather, four daughters, Dorothy, Marjorie, Betty and Ann, his mother Mrs. William Boyle, and also two sisters, Mrs. McNabb of Arizona, Mrs. H. T. Parker of Toronto, and two brothers, H. J. Boyle of Toronto and C. A. Boyle of Lindsay.

He operated a grocery business for a number of years and recently had been travelling for Elliott's Stationery Company. The late Mr. Boyle was a member of George Street United church and at one time served as secretary and treasurer of the Men's organization.

The funeral will be held from the Comstock Funeral home with the Rev. J. H Sutcliffe officiating. Interment will be made in Little Lake cemetery. Detailed announcements of the funeral will be given later.

2 Die At Bomb School

MOSSBANK, Sask., July 20—(CP)—Two Royal Canadian Air Force men were killed Sunday when their plane crashed during a training flight at the bombing and gunnery school here. The fliers' names were withheld pending notification of next-of-kin.

WAY BELOW NORMAL

Norway's 1941 hay crop was only 70 per cent of normal.

Rambling Reporter

A DRINK PLEASE

There are some things that a fellow just can't do in hot weather, and this seemed to be the opinion of a big St. Bernard dog that came along Stewart street, between Hunter and Simcoe, Sunday. Two men were walking along with the dog and each had hold of a rope from his collar. About half way down the block the dog wilted beneath the heat and lay down in a very stubborn attitude on the sidewalk. Failing to budge him, the two men finally sat down on the curb along side of him, and waited. After a short time some of the neighbors took pity on the trio and brought out a tin of water. The animal took a nice long drink and slowly arose and the three proceeded along their way majestically.—J.S.

Peterborough Of 70 Years Ago Is Recalled By Alexander Locke, Attended Old Murray Street School

Schoolmate of the late Sir Joseph Flavelle in the sixties preceding Confederation, Alexander Locke of Highgate in Kent county recalled memories of the Peterborough of his boyhood in conversation with the Examiner this morning.

"As boys we called him Curly Joe because his hair was in golden ringlets down to his shoulder. His mother was the teacher of our class for a time at the old school on Murray street opposite Victoria Park. And his sister, Peggy, helped in the teaching. He was just one of our group of boys, nothing about him that would suggest in the least that some day he would be knighted."

84 Years Old

Mr. Locke is now eighty-four years old, in good health, bright and alert and interested in the general affairs of the day. With the exception of one brief occasion of passing through Peterborough, this has been his first visit in more than seventy years. He was born in Cavan township and came with his parents "as a baby in arms" into the town.

While he was still a school boy his father died in a smallpox epidemic and was buried in Little Lake Cemetery. His mother then carried on a millinery business on the west side of George street on the site of Bethany Tabernacle. Contracting cancer in a minor accident at the old pump behind the millinery shop, the mother decided to return to Cavanville for the benefit of the care of a doctor whom she had known in that village.

"I knew it was in 1867 that mother decided to leave Peterborough, because I clearly remember that it was in 1866 that R. D. Rogers, a miller in Ashburnham, led his local troops away to Queenstown Heights to take part in preventing the Fenian Raids. His mill on the east bank of the river has disappeared."

"The goodness of God" was Mr. Locke's grateful acknowledgment of the good health of his old age and the acuteness of his faculties. For thirty years he carried on missionary work at Port Said, at the eastern end of the Suez Canal, and has been retired for the last twenty-five years.

"I began that work in 1887 and returned in 1917. I had gone out to India with the first Salvation Army contingent, and then I parted company from the Army, and with their blessing. At Port Said, my wife, whom I had married in England, and I decided to undertake religious work in Port Said without any support from any society. Our faith was rewarded by the fact that when we were finished and going away from there we left a mission property worth $26,000."

Played In Cedar Swamp

Mr. Locke considers himself one of the few remaining boys of Peterborough who played in the cedar swamp on the south side of Charlotte street and along Helm's Creek.

I feel certain there was no King street at that time. At any rate I have no recollection of it. And we used to stand on the Dickson dam, at the foot of London street, and watch the big booms of square timber going down the slide, and the lumber men at work.

William Arnott was the first chief constable. He was the only policeman, and was not even given a uniform. He was succeeded by a tailor named Johnston, the first policeman in Peterborough to wear brass buttons. He had a tailor shop somewhere up on Water street.

The Caisse House, on the west side of George street, about where the Bank of Nova Scotia stands, was the main hotel in those days. I well remember that they had a parrot, and when the bus was arriving or leaving from the station, the parrot would call out—"All aboard." I wonder how many of the people living here today can recall that little detail of George street in the sixties? The Hamilton House was where the Bank of Commerce is situated, and the Croft House was at the opposite corner, where the Crown building is located. The Huffman House was at the southeast corner of Brock and George streets, and on the west side of George street, south of Brock was the Louie McGregor tavern with its second floor balcony built on wooden pillars rising up from the sidewalk.

The post office was down Water street about where Mr. Strickland's law office is now. Yelland's carriage shop was opposite my mother's place, on the east side of George, and around the corner on Brock street was the Tobias Fitzgerald carriage shop. Minister Beck was the rector of St. John's Church where I went to Sunday School. Bob White drove the Caisse House bus to and from the station; Bruce Ferguson was the first conductor of the train to Millbrook; and Joe Buller was the first stationmaster and freight man at the G.T.R.

Starting to Build Canoes

The English boys were just getting started with their canoe and woodworking factory on Charlotte street. I recall another figure from those days, Betsy Giles, a gardener, who sat as a queen among her vegetables on the market square. The old market building and its belfry faced on Water street, and men who sold meat there were Winch, Webber and Howden. There were others I can't remember.

Here are some more names: James Best was a druggist; James Stevenson a hardware man; Tom Lannin also hardware and tinware; Fred Lemay confectionery; Thomas Menzies books and stationery; Kemp and Coulter, druggists.

William Croft's hotel was at first down Hunter street, near the river, and on the east side, the Ashburnham side, was Ben Reynolds' whiskey bar.

Mr. Locke said that the home of his parents was on the north side of Hunter street, next to the St. John Church property, and west of Sheridan street. The old building vanished long ago.

"Peterborough was a 'wet town' in those days, and it is probably no news that Charlotte street had such a reputation that it was called 'hell street'. Another recollection—a circus came to Petebrorough one time, and there was an old bridge over the river at Hunter street that wasn't considered any too safe. Well, I saw the elephants, as every small boy through all the ages has seen in his own way, when they got to the bridge they wouldn't cross it, and had to be led down to the water and they waded and swam across. Instinct may have been warning them not to take a chance on the bridge.

Old Names Recalled

Some other names from that time: Bob Hamilton, son of Peter Hamilton who kept a foundry on the east side of George street where the Hood and Cummings garage is now; he was one of the boys in my class at school; Fred Palmer another, the May boys and John and George Jay.

There wasn't much of Peterborough south of Charlotte street, and I recall that McDonnel street was just coming into use back in those sixties."

Mr. Locke is leaving Peterborough this evening, and will spend several days with two sons in Oshawa and Toronto, before returning to his home.

42 Years In Korea Is Proud Record Of Father Of Peterborough's MOH

After 42½ years of hard work in the Orient, 82-year-old Dr. O. R. Avison, M.D., L.LD., founder of modern medicine in Korea, still chuckles over some of his hair-raising adventures that sound like something from Grimm's Fairy Tales. One in particular that he remembers well is the night in 1895, while he was acting as court physician to King Yi, he held the sleeping monarch in his arms while angry supporters of the Queen attacked the walled palace in an effort to avenge her death.

Not only has Dr. Avison been honored by Korea, but he is the only man to be awarded 2 honorary degrees by the University of Toronto, those of M.D. and L.LD. He has also received an L.LD. degree from the College of Wooster, Ohio. Through whatever country he passes he runs across old pupils and fellow workers.

Going to Korea as the medical missionary representing the American Presbyterian Church, Dr. Avison's vision and determination enabled him to found and build up modern medicine in Korea. He and Mrs. Avison went to Korea in 1893, and when he saw the conditions prevailing in that country, where the population of 12,000,000 was rapidly being killed off because of contagious diseases, and where the death rate of children was 40 to 50 per cent., he decided to do something about it.

At the best of times there were very few foreign doctors, and in 1893 no Koreans. His idea was to train Koreans to spread the medical gospel and out of this has grown the magnificent Severance Union Medical College in Seoul, the capital city, with its modern 200-bed hospital and training school for nurses, and hundreds of graduate medical workers.

The difficulties facing Dr. Avison and his associates were almost insurmountable, and when asked how he was able to keep going in the face of such tremendous odds, the doctor chuckled and said that only because he was a fool, he had shut his eyes to the difficulties and kept thinking of the goal he hoped to reach, otherwise he said he would have packed his suitcase and returned to America in a hurry.

Korean Vocabulary Needed

Before he could begin to teach medicine it was necessary to have medical works in the Korean language, and Dr. Avison knew not a word. This meant not only learning the Korean language, but necessitated creating a Korean medical vocabulary. Working with his associates, Dr. H. G. Underwood and his wife and Dr. Homer B. Hulbert, to whom he owes so much, Dr. Avison found a young student in a mission school who could speak English and Korean and who could do the Chinese written characters of the Korean language.

Starting out with Gray's Anatomy and using the same system with other medical books, they formulat-

(Continued on Page 10.)

Veteran Doctor

Dr. O. R. Avison, M.D., L.LD., who is the founder of modern medicine in Korea, and his 42½ years of service there produced the Severance Union Medical College with its modern 200-bed hospital. He has been awarded the highest honors that can be given to any foreiger in both Korea and Japan. Dr. Avison is the father of Dr. D. B. Avison, acting M.O.H. of Peterborough.

Douro Lineman Killed By Electric Shock

John Henry Leahy, well known resident of Douro Township was electrocuted on Saturday afternoon while engaged in stringing a rural telephone line near Coboconk when the wire he was handling came into contact with a power line. Two other men, one of them Bert Leahy, a brother of the dead man, had their hands badly burned in the accident.

The men were employed by Bruce Parker of Peterborough in the construction of a telephone line. The three were pulling at a coil of wire when suddenly one end flew up into the air and fell across a power line. John Leahy was in front of the other two and took the full force of the shock, receiving fatal injuries. The others escaped with burns on their hands.

The late John Leahy was born in Douro Township at the Five Corners, and had lived all his life there. One brother Frank Leahy is a former Reeve of the township.

Thieves Loot Tobacco Shop

Gaining entrance by forcing a rear door, burglars ransacked the tobacconist store of V. W. Fisk, early on Sunday morning, and got away with a large amount of merchandise and $14.25 in cash.

Among the goods stolen were a number of cartons of cigarettes, a quantity of tobacco, a number of leather wallets, and other articles.

Judgment Reserved.

A plea by W. J. Arthur Fair, defence cocnsel, that the Crown had failed to produce definite evidence that the accused had been driving a car at the time of the accident, served to cause Magistrate E. A. Gee to reserve judgment in a charge of drunken driving against Edgar Young 18, of Young's Point. The charge followed a recent accident in which two parked cars were damaged when a third automobile smashed into them.

Mr. Fair argued that the only evidence that Young had been driving this machine at the time of the accident was an admission alleged to have been made by him to the police afterward. Mr. Fair contended that this admission could not be accepted because the officers who investigated the accident had sworn that the accused was very drunk, and therefore he maintained his statement should not be given any weight.

Constables John Moyes and John Morrow, who had been called to the scene of the crash, said that Young was not there when they arrived, but returned shortly afterward. They said that the accused was very drunk. He was taken to the office of Dr. O'Brien far treatment and admitted to them that he had been driving the car at the time of the accident.

Mr. Fair did not call any defence but argued that the case should be dismissed because the Crown, he said, had failed to show beyond a doubt that Young had been driving.

Magistrate E. A. Gee announced that he would have the evidence transcribed and would reserve pudgment until August 5.

War 25 Years Ago

(By The Canadian Press)

JULY 20, 1917.—Russians retreated before sharp German counter-attacks in Galicia. War Minister A. F. Kerensky took on duties of Russian Premier as new disorders broke out among troops. Germans were repulsed at Craonne on Western Front.

Hit-Run Driver Leaves Damage Trail

Police were today looking for the driver of a hit-and-run car which Sunday smashed into two parked cars near Hunter and Elm streets.

The machine, driving north on Park street, crashed into the rear of an automobile owned by Elgin R. Hubble, 462 Park street, parked on the east side of Park street. Hubble's car was pushed forward and collided with another parked automobile, owned by Herbert N. Colmer, 464 Park street.

All three cars were damaged in the accident. According to eye-witnesses the driver of the north bound car did not remain at the scene and up to noon today he had not reported to the police department.

C.G.E. Group Gives Aid To War Victims

It is always a cheering call when the secretary of the Peterborough and District War Victim's Fund receives a message to g oto the Canadian General Electric Co., Ltd.

On Saturday morning on answering such a call, it was to find that the Refrigerator-Cabinet Department of which C. G. Gertley is foreman had gathered together another donation for the fund, which represents a straight cash donation by passing a box around on Saturday mornings, this marking their sixth contribution. The amount of $7.83 was handed over by John Adams, an employee of that department. Their holding fast to the ideal of helping and continuing to help in the hour of need for the victims of air raids over Britain is very much appreciated.

This donation placed the fund on the last $100.00 needed to reach the next thousand dollar mark.

A second donation from employees in another department of this same plant came in the afternoon, when the 10th donation of $5.00 was handed in by Miss A. McCracken which has always appeared under the name of "Odd Nickels from Induction Motor Test, C.G.E. Miss McCracken is very much the spark plug behind the effort put forth for this fund from this group which, by the way, is perhaps the smallest of its kind in number of employees, making their $50.00 to date a very creditable showing indeed.

The radio appeal by Ernest Nickel, concert whistler, last Wednesday night continues to be of help to the fund, when a $10 donation was given by L.E.H., who expressly stated it was to be credited to that. The special appeal made to the school children of the district through a letter to their teachers prior to the school closing for the summer recess has again borne fruit, with a donation of $3.30 from the pupil of S.S. No. 11 Emily. Miss Alfreda Mulligan of R.R. No. 4, Peterborough is the teacher to whom credit goes for inspiring leadership to the children in this particular, and they too must have some satisfaction that some of their holiday time has been placed to good use in helping others. One nice personal donation of $5.00 was handed in by G. A. Renwick of Westwood, whose action shows a practical kindly interest also in the welfare of those who have suffered through enemy action over Britain.

Previously acknowledged	$43,[illegible]82.79
For Ernest Nickel's Concert cert by L. E. H.	10.00
Refrigerator-Cabinet Dept. C.G.E. Co. Ltd., C. G. Gertley, foreman, per John Adams	7.83
Pupils from S.S. No. 11, Emily	3.30
Odd Nickels, Induction Motor Test, C.G.E. Co., Ltd., (10th donation)	5.00
G. A. Renwick, Westwood	5.00
Total to date	$43,923.92

Falls 180 Feet To Death

LETHBRIDGE, Alta., July 20 —(CP).—Eight-year-old Rolland F. Hampton was killed here Sunday when he fell 180 feet from the top of the high level bridge to the flats below.

Raspberries at their best, Tuesday and Wednesday.
Phone 8350
G. N. MONCRIEF

ROLLER SKATING
EVERY MONDAY WEDNESDAY THURSDAY
ADMISSION 35c (Including Skates)
SUMMER GARDENS

USE THE EXAMINER CLASSIFIED COLUMNS FOR QUICK RESULTS

Bring or Phone your Ad - Dial 4641 - to the Ad Taker Before 1 o'Clock Daily and on Saturday, 10 o'Clock. Rates Low as 1½c per word

Births Marriages Deaths
In Memoriam
Cards of Thanks

BORN

QUINN.—To Mr. and Mrs. Jack Quinn (nee Muriel Harding), the gift of a daughter, Linda Jacqueline, at Nicholls Hospital, on Saturday, July 18, 1942. (Father serving overseas).

SEDGWICK.—Mr. and Mrs. Roy Sedgwick (nee Lil Guppy), announce the birth of their son, Gerald Wayne, at Nicholls Hospital, on July 18.

ENGAGEMENTS

Mrs. Alex Menzies, Glenmorris street, Galt, wishes to announce the engagement of her daughter, Ella Cowan, to AC1 Donald W. Forsythe, R.C.A.F., Dunnville, Ontario, youngest son of Mr. and Mrs. W. Forsythe, Douro, Ontario. The wedding will take place early in August.

MARRIED

GOODMAN—O'DETTE.—Mr. J. B. O'Dette, 33 Crescent street, announces the marriage of his daughter, Marie Isobel, to Ralph W. Goodman, son of Mrs. R. W. Goodman, Port Hope. The ceremony was performed by Rev. Father Meehan on Saturday, July 18, at Picton, Ontario.

CARTER—JACKSON. — Mr. and Mrs. E. P. Jackson, 336 George street south, announce the marriage of their only daughter, Olive Marguerite, to Mr. Veldon Osborne Carter, only son of the late Mr. and Mrs. A. T. Carter of Orillia, Ont. The quiet ceremony was performed by the Rev. James Ferguson, at the Manse of the Presbyterian Church, in Barrie, Ont., on Tuesday, July 13, 1942.

DIED

LEAHY, John Henry; R.R. No. 10 Peterborough, Saturday morning, at Coboconk. Remains resting at the home of his brother, Francis J. Leahy, Douro. Funeral, St. Joseph's Church, Douro, Tuesday morning at 9 o'clock.

O'BRIEN, John.—In Peterborough, Sunday, July 19, John O'Brien, son of Daniel O'Brien and Mary Barrie, sister of Mrs. Ellen Gooley, City. Funeral from Bert Duffuls' Funeral Home, at 7 a.m. Tuesday, to St. Mary's Church, Chandos, for Mass at 9.30 a.m. Interment, St. Mary's Cemetery.

BOYLE, Harry James. — Suddenly, on Sunday, July 19, 1942, Harry James Boyle, aged 48, beloved husband of Dorothy Mather and father of Dorothy, Marjorie, Betty and Ann. Funeral service will be held on Tuesday, July 21, at 3.30 p.m., from the Comstock Funeral Home. Rev. H. J. Sutcliffe officiating. Interment, Little Lake Cemetery.

WARD, Ernest V.—On Sunday, July 19, 1942, at Nicholls Hospital, Ernest Victor, son of Mr and Mrs. Eldon Ward of 221 Rink street, in his 20th year. Funeral service on Tuesday, July 21, at 2.30 p.m., from the Nisbett Funeral Home, 347 Charlotte street. Interment, Little Lake Cemetery.

IN MEMORIAM

ASTA.—In loving memory of Peter Asta, who died July 20, 1929.

We do not forget you, nor do we intend,
We think of you often, and will to the end;
Gone and forgotten by some you may be,
But dear to our memory you ever will be.
—Ever remembered by Mother and Familly.

GILL.—In loving memory of my dear wife, Mrs. William Gill, who passed away one year ago, July 19, 1941.

As I gaze on your picture that hangs on the wall,
Your smiles and your welcome I often recall;
I miss you and mourn you in silence unseen,
And dwell on the memories of days that have been.
Dear is the grave where you are laid,
Sweet is the memories that never will fade,
Flowers may wither, leaves fade and die,
If some do forget you, never will I.
—Ever remembered by her Husband.

GILL.—In loving memory of a dear mother, Victoria Matilda Gill, who died July 19, 1941.

One year has passed since that sad day
The one we loved was called away.
God took her home, it was His will,
But in our heart she liveth still.
A faithful mother, one of the best,
May God grant her eternal rest.
Good was her heart, her friendship sound,
Loved and respected all around.
To a busy life came a sudden end,
She died as she lived—everyone's friend.
—Ever remembered by Julia, Roy, and Family.

CARDS OF THANKS

Mr. Bernard Preston and Family wish to extend thanks for expressions of sympathy and flowers sent during their recent bereavement.

FLORISTS

TURNBULL'S FLOWERS LIMITED 441 George. Phone 7363, Nights 3287

THE PETERBOROUGH FLORAL CO Flowers Delicately Arranged For All Occasions 436 Water. Telephone 6912—Nights 6748

COMING EVENTS

First insertion, 20 words or less, minimum charge, 50c. Subsequent consecutive insertions, 40c per insertion. All over 20 words, 2c per extra word per insertion.

RADIO STATION CHEX BROADCASTS ALL SOCIAL COMING EVENTS DAILY AT 10:45 TO 11:00 A.M.

PETERBOROUGH BROADCASTING COMPANY, LTD.

WORKERS AND UNEMPLOYED Social Games To-night; Moose Hall; 8.15; Prizes: Cash, Esmond, Woolcot and Ibex blankets, coffee tables, end tables, magazine racks, 8-day mantel clock, bed linen, kitchen linen, chrome ware, table ware, cook ware, ladies' hand bags, smokers, groceries, and other good prizes; 13th game, $49 and choice of any article on display. Admisison, 25c or 2 cards, 35c.

"OUR POSITION IN THE KING'S Chamber," Title for Public Lecture by Mr. J. S. Eason (Toronto) in the Y.M.C.A. Assembly Room, Tuesday, July 21, at 8 o'clock.

SOCIAL EVENING, K.O.C HALL. Simcoe street, Tuesday, July 21. Thirty games; six special prizes. Come and bring your friends for an enjoyable evening

CO-OP DANCE, Tuesday, Chemong Park at 9 p.m. Music by Galloway's Orchestra. Admission 40c; Ladies 25c.

COLDSPRINGS SUNDAY SCHOOL Excursion, Wednesday afternoon, July 22, to Gore's Landing, by Steamer Stoney Lake. Leaves George Street Wharf at 2 p.m. Adults, 50c; Children, 25c.

PERSONALS

"SLENDOR TABLETS" — HARMLESS and effective. Two weeks' supply, $1.00. At Elliott's, McDermid & Jury, and Payne's Drug Stores.

Piano Tuning

WILLIAM POTTER, PIANO TUNING (Formerly Heintzman), 220 King George. Dial 9462.

PIANO TUNING. ARTHUR COLLISON Dial 6765

Custom Tailoring

DOES YOUR COAT OR SUIT NEED Altering? Have it done now. Tony Pepe, Greene Building. Dial 4266.

3a Hairdressers 3a

ROSANNE BEAUTY SALON, KRESGE Building. Shampoo and Fingerwave 60c. Oil Permanents, $2.50 and up. Dial 8837.

MORNING AND AFTERNOON SPECials — $3.00 Permanent for $1.95. $8.00 Permanent for $5.00. Includes Shampoo Shaping, and Hairstyle, Paris Beauty Salon, 184 Hunter West, Telephone 5311 (opposite Bell Telephone).

SPECIALS — END PERMANENTS, $1.00 up. Oil Permanents, $2.50 up. Downer's Dial 8874.

LEWIS' BEAUTY SHOP, DIAL 4432 — Oil Permanents, $2.00 up, Ends $1.00 up.

MARY MARINO BEAUTY SALON—WE are again offering our $5.00 Oil Permanent for $3.50. We feature Personality Hair-styling. Dial 8663.

FOR SALE

4 Miscellaneous 4

Rebuilt Army Boots
For Comfort and Economy $2.00 to $2.95. Equally good values in New and Used Clothing and Furniture.
RUSKIN & CO.
Aylmer Street (off Charlotte).

ELECTRIC MOTORS, NEW AND REconditioned, ¼ Horse-power and up Belting, Pulleys, Shafting, Hangers The Peterborough Metal Company.

GENUINE COLEMAN GASOLINE CAMP Stoves, $7.95; Kerosene Lanterns, $1.10; Folding Camp Cots, $3.69; Pup Tents, $4.65. Save Safely in Camp Supplies at Canadian Tire Corporation Associate Store, Water Street, opposite Market.

HOME BREW SUPPLIES. PETERborough Pet Shop.

SAVE MONEY ON NEW AND USED
LUMBER
Building Materials.
THE
PETERBOROUGH METAL CO.
Telephone 8301 - 256 Simcoe Street

PLUMBING AND HEATING—NEW AND Used. Hot Water Tanks, Bath Tubs, Sinks, Toilets, Basins, Electric Water Pumps, Septic Tanks, Taps, Drainage Fittings, Pipe, Fittings, Valves, Radiators, Jacket Heaters, Hot Water Furnaces, Greenhouse Heaters, etc. Inquire now. Better Plumbing Company Limited, 2975 Dundas Street West, Toronto.

PRAM, SAND COLOR. 631 YOUNG.

ELECTRIC COCA-COLA COOLER, LIKE new, three year guarantee. Dutton, 502 Water, or Coca-Cola Co.

MOR-POWER BATTERIES FOR CARS and Trucks — Guaranteed one to three years; C.T.C. Special, 13 Plates, $4.95; Super-Service, 15 Plates, $7.45; 17 Plates, $9.90; 19 Plates, $10.40. Free Installation at Store. Allowance on your Old Battery. Save Safely at Canadian Tire Corporation Associate Store, Water Street, opposite Market.

KITCHEN CABINET, SIDEBOARD, Electric Fixture. Dial 8118.

LIVE BAIT. R. J. BYERS, FORMERLY 44 George Street, now 27 Park Street.

MAN'S BICYCLE, GOOD CONDITION. W. Heure, Western Avenue.

EIGHT-TUBE PHILCO RADIO, CABInet model, a beauty. 465 King.

COOK STOVE, OVAL FIRE BOX, A1 condition; also Heater. 465 King.

FURNITURE AND ELECTRIC STOVE. 531 Hunter Street West. Telephone 6325.

LARGE BABY'S PLAY PEN, $4.00, DIAL 5372.

DINING-ROOM SUITE, 6 CHAIRS, Table, Buffet. 701 George. Telephone 8157.

HOUSEHOLD FURNITURE, MONDAY, Tuesday, Wednesday, 138 Parry Street —Property of Mrs. Byron McCarroll.

FOR SALE

4 Miscellaneous 4

BRASS BED, SPRING, WASHING MAchine, Sewing Machine, Gas Stove, Kitchen Table—$30.00 takes the lot for quick Sale. Telephone 9960.

SPECIAL SALE OF USED PIANOS — 1 Square Piano $12.00, 1 Williams Upright $37.50, 1 Nordheimer Piano, 1 Heintzman & Co. Piano, 1 Webber Player Piano with 50 Rolls, 1 Sherlock Manning Player, 1 Tom Thumb Walnut Piano, specially priced for quick Sale. Parks' Studio, 208 Charlotte Street.

ICE-BOX, KITCHEN TABLE AND Chairs, New Stove Pipes. 202½ Charlotte Street, side entrance. Apply after 6:30 p.m.

No. 1—5X B. C. CEDAR SHINGLES
Ensure a
40-Year Roof
$6.60 per Square
BEAVER LUMBER COMPANY, LTD.
GEORGE STREET WHARF
Phone 4638

NUMBER OF GOOD PLANKS. 349 Water.

5 Dogs, Cats, Birds, Etc. 5

COCKER SPANIEL PUPPIES, REGIStered. Hedgley Kennels, Telephone 7038.

DOGS BOARDED HEDGLEY KENNELS Telephone 7038

TERRIER PUPS. 245 PRINCESS. DIAL 8576.

6 Fuel 6

DRY MIXED WOOD AND MIXED Slabs and Kindling. Curtin's Woodyard. Dial 8650.

7 Livestock and Poultry 7

HOLSTEIN HEIFER CALF, 2 MONTHS old. O. Young, Centleville.

11 YOUNG PIGS. 35 RING 24. OMEmee.

30 PIGS, 7 WEEKS OLD. ROY SMITH, Fraserville.

PAIR OF PERCHERON COLTS, RISing 3 years of age. Priced to sell. Call or Telephone Patrick Cavanagh. Indian River.

BROOD SOW, DUE TO FARROW SOON Also Chunks of Pigs. Apply Gaynor Bros., South Monaghan. Telephone Bailieboro 7-1-3.

SHORTHORN BULL, FIT FOR SERVICE. Gerald Armstrong, R. R. 2, Millbrook.

16 PIGS, 7 WEEKS OLD. GILBERT Franks, Omemee.

PERCHERON MARE, $75.00. CHARLES Chapman, Pontypool.

7X Farmer's Needs and Supplies 7X

SEVEN-FOOT GRAIN BINDER, CUT 4 crops. Dial O. Murray, 7006, No. 3, Peterborough.

8 Real Estate 8

LOTS FOR SALE, CHEAP. EASY terms, on Braidwood Avenue, close to Park Street, Bus and School. Telephone 6553.

Brick, 7 Rooms, 3-Piece Bath, Furnace $2,800
Stucco, 5 Rooms, 3-piece bath $2,000
Frame, 4 Rooms, good lot $1,200
Brick, 7 Rooms, mod., West side $4,500
Double Brick, 6 Rooms each, 3-piece bath $4,000
4 Acres, Brick House, furnace, lights, barn $3,000
M. STOREY
374½ George St. Telephone 6573

Bethune, 5 Rms, Stucco $2,000
McDonnel, 6 Rms, sewer, $500 dn. $2,500
Romaine, 7 Rms, mod. Vacant $3,600
George S., 7 Rms, modern $3,700
Charlotte, 7 Rms, Brick, mod. $4,200
Prince, 5 Rms, New Bungalow $4,500
J. A. GIBBS, 141 Hunter St. 3843.

WALKERFIELD AVENUE
Six Rooms, Sunroom, French Doors, verandah. Easy terms. Investigate this.
Antrim Street—3 Lower Furnished Rooms, heated, light, telephone, verandah. Immediate possession
REAL ESTATE SERVICE
Office: Hatton & Collins
408½ George Street. 8632.

New 4-Roomed Bungalow, Aylmer Street $2,800
5-Roomed Bungalow, Albertus Street $3,300
New 5-Roomed Bungalow, McCannan Avenue $4,500
6-Roomed Brick, West-end $3,600
7-Roomed Brick, Weller Street $4,300
2 Lower 5-Roomed Heated Apartments for Rent
A. E. THOMPSON REAL ESTATE
Kresge Building. Telephone 7284.

7 Rm. Brick, Oak Floors, Complete Set plumbing, furnace and garage $3,500
6 Rm. Brick, 2-piece plumbing, full-sized basement, new roof, newly decorated $2,500
6 Rm. Brick, full-sized basement, $400 down $1,750
4 Rm. Stucco, large lot, $500 dn. $1,200
O'TOOLE BROS.
Real Estate and Insurance
184 Charlotte St. Telephone 9447

SEVEN - ROOMED BRICK HOUSE. Dublin Street. Dial 7727.

George, Semi-Bungalow, 8 Rms. $4,600
Simcoe, Brick, 7 Rooms $2,500
Bethune, Brick, Newly decorated $4,000
Patterson, Brick, good repair $2,700
River Road, 4 Ac., House, barn $2,200
Bargain, 8 Rms, George North, to close an Estate, at $3,000
Bethune, 5 Rooms, plumbing $2,000
King, 7 Rooms, double lot $4,000
Money to Loan 5% and 5½%
H. J. McCANNAN - JACK SINCLAIR
140 Simcoe Street. Phone 4246.

FOR SALE OR RENT — THE APSLEY House, Apsley. Possession September 1st, 1942. Apply Brown's Store, Apsley, Ontario.

10 Used Cars 10

'29 DURANT 4-CYLINDER COUPE, IN good condition, $50.00. '28 Whippet 4-Cylinder Sedan, in good condition, $75.00. 597 Charlotte Street.

1937 CHEVROLET COACH, GOOD tires, mechanically OK. Cash only. Telephone 4977, between 7 and 8 p.m.

1937 PLYMOUTH SEDAN, GOOD CONdition. Apply between 6 and 8, at 189 Reid.

TO RENT

11 Miscellaneous 11

EXTENSION LADERS TO RENT, 25c per Day, $1.00 Week. Wm. J. Bull, Halliday's, 539 Downie.

11x Apartments To Rent 11x

FURNISHED NEW APARTMENT, COMplete with all Linens, Dishes, Cutlery and Utensils; hardwood floors, hot water heated, private bathroom and entrance. 539 Downie.

SMALL APARTMENT. CALL 193 ROmaine Street.

11xx Houses To Rent 11xx

SIX-ROOMED HOUSE, IMMEDIATE possession. Apply 244 Antrim Street.

12 Rooms 12

FURNISHED ROOM, KITCHENETTE. 516 Charlotte Street.

FURNISHED ROOM. 190 BROCK.

BED-SITTING - ROOM, FURNISHED, central. Dial 3704.

THREE UNFURNISHED ROOMS, adults. Write Box 204, Examiner.

ROOM, SUITABLE FOR LIGHT HOUSEkeeping. 621 Water.

THREE UNFURNISHED ROOMS, adults only. 288 Westcott.

THREE FURNISHED LIGHT HOUSEkeeping Rooms. 186 Dublin.

LARGE FURNISHED HEATED ROOM, on Bus route, for Two Business Girls. Dial 4775.

FURNISHED ROOM, SUITABLE FOR Business Man; private family; central. Dial 9876.

TWO LARGE UNFURNISHED ROOMS. 182 Lock.

LIGHT HOUSEKEPING ROOM FOR Couple. 477 McDonnel.

ROOMERS. TELEPHONE 7251, 568 Aylmer.

13 Cottages for Rent or Sale 13

FOR RENT — ISLAND COTTAGE, Kawartha Park, from August 2nd, $15 weekly. Dial 7483.

FURNISHED COTTAGE ON CHEMONG Lake for Sale. Very small down payment gives immediate possession. Canon Paterson, Long Point.

FOR RENT — SUMMER HOME, LAST Two Weeks in July and August, light, water, fireplace, $20 a Week. Dial 4405.

FOR RENT — SMALL COTTAGE, NEAR City. Dial 5012.

TO RENT—COMFORTABLE COTTAGE, Poplar Point, Chemong Lake. Dial 7192.

COTTAGE, CHEMONG PARK, FOR Rent, Furnished, Screened, garage, fireplace, electricity. Telephone 6985.

ATTRACTIVE 4-ROOMED COTTAGE, large verandah, Hydro, sink in kitchen, to Rent. M. J. Taylor, Poplar Point, Chemong Lake.

LARGE COTTAGE, CHEMONG LAKE, for Rent. Telephone 4078.

$10.00 WEEKLY — ONE FURNISHED Cottage for Rent, Lake Chemong. Telephone 7032.

FOR RENT — 6-ROOMED COTTAGE. Apply Dr. Dale, Kawartha Park.

FOR RENT — ON CHEMONG LAKE, Five-Roomed Cottage, Furnished, complete, screened, boat, ice. John McConkey, Telephone 306 ring 3, Lakefield.

14 Summer Resorts 14

THURSTONIA HOTEL — NOTED FOR Choice Meals and Comfortable Beds, all Summer activities; also Furnished Bungalows Weekly or Monthly. Booklet. Percy Skitch, Thurstonia Park.

LAKE TROUT FISHING — PARTIES interested contact Percy Blade, Licensed Guide, 444 Dublin Street, Peterborough. Telephone 8514.

HASTINGS — COTTAGES, BOATS. Ideal spot for vacation. Bert Preston, Norwood.

WANTED

15 Miscellaneous 15

CAR WANTED, COUPE OR SEDAN. cash. Telephone 9402.

ROOM AND BOARD. M. FORSYTHE, 316 Maitland Avenue

USED PIANO, IN GOOD CONDITION. Write Box 202, Examiner.

WANTED — TO BUY, SMALL TRIcycle. Telephone 7697.

'39 OR '40 CHEVROLET COUPE, PREferred State price, Write Box 201, Examiner.

LATE MODEL CHEVROLET, PLYmouth, or Dodge. Must have new or near new tires. Will pay cash. Write Box 203, Examiner.

CANOE. DIAL 7211.

WANTED — PAIR USED ARCHWAY Doors. Telephone 5623.

3 OR 4 SECTIONAL FILING CABINET, preferably metal. Telephone 3433.

TWIN STROLLER WANTED, IN GOOD condition. Write 707 Water Street, Apartment 4, City.

26 OZ. SCREW-TOP BOTTLES. 6 Aylmer. Telephone 5197.

LIVE POULTRY — PAY HIGHEST Prices. M. Katz, 192 Aylmer. Telephone 6823.

LIVE POULTRY WANTED — MARKET Prices. A. Lantin. Telephone 6297.

STOVES, FURNITURE. ALF HUDSON Lakefield. Telephone 68.

POULTRY AND FEATHER TICKS. PAY Highest Prices. M. Glshman. Dial 6298.

IRON, RAGS, FEATHERS, BOTTLES, Paper, Petersiel, Bethune and Hunter. Telephone 9403.

HIGHEST PRICES PAID FOR RAGS, Paper, Iron, and Metals. J. Burfield Dial 5368.

STOVES AND FURNITURE WANTED Telephone 4115, Nights 6294.

LIVE POULTRY, PAY HIGHEST Prices. Florence, 6823. 580 Homewood.

16 Teachers Wanted 16

TEACHER WANTED, S.S. NO. 8, HAMilton Township. Duties commence September 1st. State salary and qualifications, J. C. Brisbin, Secretary, Baltimore, Ontario.

TEACHER WANTED, PROTESTANT, two or more years' experience; good disciplinarian, about Fourteen Pupils. State experience and salary, Henry Puffer, Secretary, R. R. 2, Lakefield, Ontario.

WANTED

16 Teachers Wanted 16

TEACHER WANTED — EXPERIENCED Protestant Teacher for S. S. No. 9, Smith. Salary $1,000. Duties to commence September 1. Apply to Wilford Nichols, R.R. No. 3, Lakefield.

WANTED — PROTESTANT TEACHER for S.S. No. 9, Belmont. Must be musically inclined. Duties to begin September 1. Apply, stating qualifications, experience, and salary expected, to B. A. McFaul, Secretary-Treasurer, Havelock, Ontario, R. R. 3.

17 Help Wanted Male or Female 17

DUE TO ENLISTMENT, WE HAVE A few choice Established Routes available for Men over 45 years of age, or exempt from military service, or Capable Women. We supply stocks on credit. Experience not necessary. Write Watkins, Dept. O-P-2A, Montreal.

TWO DISH WASHERS, MALE AND Female. Apply Ritz Grill.

18 Help Wanted, Female 18

HOUSEKEEPER FOR WORKING MAN'S House, 30 to 40 years. Write Box 205, Examiner.

GIRL, STEADY POSITION, START AT once, Light Housework, help with children; live in Toronto after Summer. Chesler, Telephone 8409.

EXPERIENCED FUR FINISHERS AND Fur Machine Operators. Barlee Ltd.

LADY TO MIND CHILDREN SOME Evenings. 288 Westcott.

LADY, CAPABLE OF MANAGING Store and Office. Write Box 172, Examiner.

BOARD OF EDUCATION APPLICATIONS

Applications for the Temporary Position of SCHOOL NURSE in the Peterborough Public Schools will be received by the undersigned up until 12 o'clock Noon SATURDAY, AUGUST 1ST, 1942.

Applicants to state age, qualifications, experience, and salary expected.

J. E. HUGGINS,
Secretary-Treasurer,
246 Rubidge Street,
Peterborough, Ontario.

KITCHEN GIRL WANTED, APPLY Queen's Hotel.

19 Help Wanted, Male 19

BUTCHER APPLY BUEHLER BROS., 326 George, or Telephone 3880.

19x Agents Wanted 19x

FREE—DELUXE VELVET-LINED CASE filled with famous Beauty products to the Lady appointed to handle distribution in Peterborough. No investment or experience necessary. Average earnings One Dollar per hour. Write at once for free details to Dept. OC-P-2A, 2177 Masson Street, Montreal.

20 Employment Wanted 20

CAPABLE GIRL WISHES TO GO TO Summer Home as Companion or Help. Reasonable. Write Box 174, Examiner.

21 Boarders Wanted 21

MEN OR GIRLS; GOOD BOARD. 687 Donegal.

BRIGHT FRONT ROOM, CENTRAL, suitable for Gentleman, Telephone 5303.

WANTED — BOARDERS AND ROOMers. 306½ Louis Street.

TWO BOARDERS. TELEPHONE 3159.

ROOM AND BOARD FOR BUSINESS Girl, in private home, on Gilmour Street. Telephone 3814.

ROOM AND BOARD FOR GENTLEman in quiet home. Telephone 4896.

WHO CAN DO IT

22b Painters & Decorators 22b

EFFICIENT, SMART STYLING for
HOME DECORATION
Interior and Exterior
"Elastica Quality Goods"
Telephone 9922. 536 George Street
HAROLD COLEMAN

COLEMAN BROTHERS DECORATE with Confidence, Telephone 4465 447 George Street (North of Brock)

EFFICIENT SMART STYLING FOR Home Decoration, inside and out. Telephone 7869.

22f Miscellaneous 22f

DUSTLESS FLOOR SANDING, FLOORS Laid and Refinished. Decorating William Higgins. Dial 6887.

TRACTOR GASOLINE 16½c
Tax Extra.
Your Oil and Grease Requirements at the Lowest Prices
REPAIRS
WASHING MACHINES, REFRIGERATORS
TIRES CARS
Save your Tires. A slight Repair may mean months of extra Service. Guaranteed Work.
DAWSON'S SERVICE STATION
Corner of REID & McDONNEL
Telephone 4754

EXPERT TREE TRIMMING. DIAL 4989.

DUSTLESS FLOOR SANDING, CHAMberlain Weatherstripipng and Caulking. J H Vance, 773 Aylmer 7835

CHIMNEYS CLEANED FURNACES Vacuumed. Telephone 3962.

22j Wood Cutting 22j

WOOD CUTTING. 6843. MARTIN.

22g Heating 22g

PLUMBING AND HEATING— INSTALlations and Repairs. J. J. Carter, 177 Antrim. Telephone 8342.

LOST

FURLOUGH TICKET TO HALIFAX. Downtown. 275 Lake.

CREAM AND GREEN OILED SILK Umbrella Lost near C.G.E., on Park Street, Chamberlain, or Douglas Avenue. Reward. Telephone 4876.

LOST

HOLSTEIN COW, VICINITY OF NASsau. Telephone 3634.

GENTLEMAN BOARDER. 510 WATER.

KEY CASE, WITH KEYS, BUSINESS Section. 494 Patterson Street. Telephone 3252.

CHILD'S WAGON, WITH NAME "BOB Millar" on front; also Child's Shoes. Telephone 5384.

SHEEP AND LAMB. M. O'LEARY, INdian River.

6-MONTHS-OLD BROWN AND WHITE Thoroughbred Collie Pup. Long Branch Dog Tag No. 399. Answers to name "Brownie." Strayed from 130 Perry Street. Reward.

LOANS

You Can Get A $100 Loan for $7.10
(TOTAL COST)
Repay in 6 monthly Payments $17.85 Each

Cash Loan You Get	6 Pmts	10 Pmts	12 Pmts	15
$ 25	$ 4.46	$ 2.78	$ 2.36	
50	8.93	5.57	4.73	
75	13.39	8.35	7.09	
100	17.85	11.13	9.46	$ 7.78
125	22.32	13.92	11.83	9.73
150	26.78	16.70	14.18	11.67
200	35.71	22.27	18.91	15.57
300	53.56	33.40	28.37	23.35
500	89.26	55.66	47.28	38.91

(Choose a monthly payment plan)

Just come in, phone or write us. $20 to $500 loans made on your own signature No endorsers. Others not notified Fair treatment in case of sickness or unemployment Quick service Payments include charges of 2% monthly as authorized by the Small Loans Act, 1939 No obligation if you do not borrow.

Household Finance
Corporation of Canada
Second Floor, Lansfield Block
177 Charlotte St., Opp. Loblaws
M. E. Holt, Manager Phone 5841

LOANS $20 TO $1,000
You can get cash on any security, any repayment plan, at Campbell's. Quick, confidential and friendly service.
Campbell Finance Corporation, Ltd.
Subsidiary of Industrial Acceptance Corporation, Ltd.
169 Charlotte Street
(Above A. & P Store) Phone 3520

42 Years

(Continued from Page 9)

ed word by word a medical vocabulary, enough for one lesson, and by keeping a lesson ahead of the students they got along. So that each person might have a copy of the lecture and to keep some for future use, they obtained a stencil machine and in this manner a book grew in the Korean language. By the end of six years, Dr. Avison had completed the book on Anatomy and came home on furlough. Upon his return to Korea there was a bad fire and everything was lost, and the work had to be started all over again.

At the end of fifteen years' hard work, in 1908, seven men who had completed the whole course graduated. By this time the Japanese had overrun Korea, and it was necessary to get permission from the resident general to continue their work. This permission was soon granted. Of the seven men four agreed to stay on as helpers at the hospital. The others went out into the country to lay the corner stones of Dr. Avison's dream.

Finished Work

In 1911 a second class graduated and from then on every year saw more and more doctors taking up the torch. When the doctor left Korea and retired in 1935, there was a complete edition of Korean medical books in the Korean library, a thoroughly up-to-date hospital with 200 beds, run on American methods, a medical school with about 300 students where between 40 and 50 men graduate a year, and a fine nursing school with about 80 nurses-in-training.

In honor of his great work, the members of the college alumni got together and had a life-size bronze statue of the doctor built out in front of the college and hospital.

In their early hospital they used native buildings and patients had to lie on a mat on the floor. One of the greatest hardships, Dr. Avison said, was that of procuring nurses. Girls married around 13 years and the women were not allowed to mix with the men, and while a few widows looked after the women patients, the male side of the hospital lacked that gentle feminine touch, the doctor twinkled.

"The authorities said it would take forty years to break down the social system with its prejudices, but inside of 24 hours a miracle was wrought, and once the women got started there were no half-way measures.

"When the Japanese took over Korea all the Korean army with the exception of one regiment in barracks in the capital city was disbanded. Finally deciding to put an end to the regiment, Japanese officers were sent to inform the soldiers officially. The officer was so insulting that the Korean officer tore up the order and stabbed himself, and his enraged soldiers killed the Japanese envoys. This was the signal for Japanese troops to begin fighting.

"As soon as the fighting began," Dr. Avison recalled thoughtfully, "we at the hospital guessed at the trouble and calling for volunteers we set out for the battlefield, and commandeering every vehicle we could, we started sending the wounded back to the hospital.

"Upon our return, the boys did what they could for the men, but they were in a pretty bad state. One man had 30 bayonet wounds I remember. Some of the women came in from the hospital compound and suddenly it seemed to strike them that these men had been fighting for them and they started in to work, and so from then on the nursing staff gradually grew."

Serving as court physician to the King for 15 years gave Dr. Avison some unusual experiences. When asked if his position there was ever precarious, he said that "the only danger was from war, which was quite often."

In order to tell the story of the attack on the palace, he started at the beginning. King Yi's father had been regent, and when the young king came of age the father expected to be the power behind the throne. But the Queen had other ideas, and before long it was she who was really running things, "as most women do," he said slyly.

Hated by the Japanese for the way she was upsetting their plans, the Queen was marked for death. The Japanese found an unexpected ally in her father-in-law, who hated the Japanese, but hated the Queen more. One night the palace gates were left unlocked and a gang of Japanese desperadoes did away with the Queen and her body disappeared.

The Queen's supporters, feeling that she had escaped her assasins, determined to punish the King and someone told both Dr. Avison and Dr. Underwood of the plans, and these two reported it to the American, British and Russian embassies, who decided to keep hands off on the ground of internal affairs.

King Yi apparently had a pretty good idea how things stood, for he sent word that he wanted Dr. Avison because he was sick. "No wonder," the doctor laughed.

Both doctors had free access to the palace, and for some time after the Queen's death the greatest precautions had been taken. All the King's food was prepared at Underwood's house and locked in a money till and carried by Dr. Underwood into the King personally, and when His Majesty unlocked the box he ate before anyone could slip any poison in.

Wanted "Foreigners"

The night of the attack the three doctors, Avison, Underwood and Hulbert, armed with revolvers, got through to the King's quarters with some difficulty, and at the King's request, they agreed to spend the night. At twelve o'clock the fighting broke out and the three men dashed into Yi's room where he was shouting for "the foreigners."

Soon afterwards the pro-Japanese cabinet arrived en masse to persuade their ruler to leave with them for a safer place. The Prime Minister grabbed the King's arm and the annoyed monarch got hold of Dr. Avison, while the Crown Prince seized Dr. Hulbert, and with Dr. Underwood trying to push back the officials, a bit of a free-for-all took place between three American doctors, the King of Korea and Japan's new puppet cabinet.

The following morning after the attack failed, the cabinet crawled in on their hands and knees to make their apologies and the three doctors were each given an armed escort to ensure their safety home.

Dr. Avison has been highly honored by his Korean friends and has many jewel - studded decorations. Hirohito of Japan, long ago presented him with the fourth degree of the sacred treasure, the highest degree given any foreigner. The King of Korea decorated him with the Order of Yang and Yin, the insignia of the Korean flag and the emblem of all things living, and many gifts of silver, gold and jewels were given on his 60th birth date, the most important Korean anniversary.

Dr. O. R. Avison is the father of Dr. D. B. Avison, M.D.H. of Peterborough. His son served in Korea in the same hospital that his father built up for twenty years, and only returned to Canada a year ago when they were evacuated.

Pupils that Dr. Avison taught while on the faculty of the University of Toronto are all over the world, and two reside in and near Peterborough. John F. Lynch, druggist, is one of his pupils and Dr. MacKay, M.O.H. of Oshawa, is another. Dr. W. D. Scott of this city was attending medical college in Toronto at the same time as Dr. Avison and the two old friends wintered together in Florida this year.

PROFESSIONAL

44 Lawyers 44

P. D. SCOLLARD, Barrister Solicitor Bank of Toronto Building. Telephone 6039.

JOHN A. BRADSHAW — Barrister and Solicitor. 360 Water. Telephone 9884

JOHN O. WELDON—Barrister, Solicitor Notary 355 George. Telephone 9230

W. B. GORDON
Barrister, Solicitor
395 George Street.
Telephone 3577.

HON. G. N. GORDON, K.C.
Law Offices, 395-397 George Street.
Telephone 3577. Money to Loan.

PECK, KERR & McELDERRY—BARristers, Solicitors. Money to Loan Offices: 415-417 Water Street Telephone 4681. E. A. Peck K.C. P. D. Kerr, K.C., V. J. McElderry, K.C. Walter H. Howell.

JACOB LOW — Barrister, etc. Mortgage Loans. Suite 1-2, 435 George Street, (over Toronto Savings and Loan Co.). Telephone 7423, Nights 6214

ELLIOTT, PHILP & CHANDLER—Barristers, etc. Money to Loan Offices Kresge Building. Telephone 6675. A. L. Elliott, K.C., M.P.P., W. R. Philp, B.A., R. J. Chandler, B.A.

Chiropractors

M. C. GOODWIN, CHIROPRACTOR and Physiotherapist, 108 Barrie Building, 312 George. Telephone 8795 and 5865.

Dentists

DR. CLIFF McKEE, KRESGE BUILDing. Open Evenings, except Wednesday and Saturday. Office 9734 Residence 4585.

Foot Specialist

H. ROBSSON, 203 CHARLOTTE STREET All Foot, Leg and Knee Trouble "Associate of Wade's."

IMPORTANT CALLS

Police 3535
Fire Dept. 5711
Nicholls Hospital 4691
St. Joseph's Hospital 3561
Examiner 4641

NOTICE

NOTICE

TREASURER'S SALE OF LANDS FOR TAXES

Corporation of the City of Peterborough

TO WIT:

By Virtue of a Warrant issued by the Mayor of the City of Peterborough, bearing date the 2nd Day of April 1942, Sale of Lands in Arrears of Taxes in the City of Peterborough, will be held at the City Council Chamber, at the hour of Ten o'clock in the Forenoon, on the 4th Day of August, 1942, unless the Taxes and Costs are sooner paid. Notice is hereby given that the List of Lands for Sale of Arrears of Taxes is being published in the Ontario Gazette on the 2nd Day of May, 6th Day of June, and 4th Day of July 1942, and that copies of the said List may be had at my Office.

MORLEY E. SHAVER,
City Treasurer.

AUCTION SALES

MILES' AUCTION ROOM, 211 HUNTER Wednesday, July 22: Chesterfield Suite, Studio Couch, Coal Oil Stoves, Sewing Machines, One Set Lawn Bowls, Book-case, Dining-Room Suites, Baby's Bath, Wicker Suite, Chairs, Tables, Beds, Dishes.

STARTED RATIONING

BIRMINGHAM, England—(CP)—Sir James Curtis, who initiated the rationing scheme in the last war which later became the basis of the national rationing system, has died here at the age of 72. He served for some time in this war as Midland Divisional Food Officer.

QUICKIES

"I know'd we should have rented our cottage with an Examiner Want Ad!"

ROOM AND BOARD —By Gene Ahern

SCOTT'S SCRAP BOOK —By R. J. Scott

Copr. 1942, King Features Syndicate, Inc., World rights reserved.

Home Service

Colorful Cross-Stitch Makes This Lovely Rug

All Crosses in Same Direction

The individual touch that makes your home charming—a handmade cross-stitch rug! Or RUGS—for you can make several with fast sturdy cross-stitch.

The first thing is to rule squares on your rug canvas (35 squares on a 26 by 35-inch piece) leaving a ½-inch margin on all sides.

Then to stitch, following for each square our pattern diagram. Each little block stands for one cross-stitch; the shades are for colors—peach, turquoise, brown. In alternate squares you might have turquoise, orchid, cerise.

Your stitching's done with fat rug yarn. Each stitch in the row working to the right, should be from lower left to upper right. Coming back over these stitches, cross from lower right to upper left—all crosses in the same direction!

After completing all squares, make a border of one row of turquoise and one brown and stitch canvas to denim backing.

Our 32-page booklet has detailed instructions and diagrams for making this rug; also shows how to make lovely hooked, woven, braided and crocheted rugs. Includes Oriental, novel styles. Tells how much material you need for each.

For your copy of "How to Make Your Own Rugs" send 15 cents in coins or stamps to the Peterborough Examiner Home Service. Be sure to write plainly your name, address, and the name of booklet.

BARCLAY ON BRIDGE

WRITTEN FOR THE EXAMINER

By SHEPARD BARCLAY

"The Authority on Authorities"

POSTPONING TRUMPS

YOU CANNOT afford to run trumps, at the start of your play of a hand, if some of those in your hand or the dummy are needed first for ruffing out certain losers before the trumps so used get dropped on trump leads. That is the primary reason for not leading them. But the second, and equally vital reason, can come if in leading them you are likely to lose a trick to the defenders while you still have a loser in another suit which they can pick off. In that case, it may be better to get a discard of that loser first, if possible.

North: ♠ Q; ♥ Q 10 4 2; ♦ Q 6 4 3 2; ♣ A J 4

West: ♠ 9 8 4; ♥ K 8; ♦ A K J 8 7; ♣ K 7 2

East: ♠ J 10 7 5 3; ♥ J 6; ♦ 9; ♣ Q 10 9 6 3

South: ♠ A K 6 2; ♥ A 9 7 5 3; ♦ 10 5; ♣ 8 5

(Dealer: East. Neither side vulnerable.)

East	South	West	North
Pass	1 ♥	2 ♦	2 ♥
Pass	3 ♥	Pass	4 ♥

West led his diamond K and then, not wishing to risk setting up the diamond Q for a later discard by South, decided to hammer that club A out of the dummy at once as a possible entry, using the club K for the purpose. South let this rattle him. After winning the trick in dummy, he led the heart Q, let it ride to the K, and beat himself thereby, for West immediately cashed his diamond A and then led the club 7 to the J and Q for the setting trick.

South could have made his contract, after winning that second trick with the club A, by using his spades to discard clubs from dummy. The third trick could have been the spade Q, then the heart 2 could have gone to the A, and the spade A and K could have furnished discards of the dummy's last two clubs. No matter how the rest of the play went, the defenders could not have made a club trick, but only another diamond and the heart K, so that ten tricks could have been harvested by South.

* * *

Tomorrow's Problem

North: ♠ A J 9 6 5; ♥ K A; ♦ A K 4; ♣ 8 6 4

West: ♠ 7; ♥ J 8 5; ♦ Q J 9 8 7 6; ♣ Q 9 7

East: ♠ K 8 4 2; ♥ 10 9 7 3 2; ♦ 10; ♣ 5 3 2

South: ♠ Q 10 3; ♥ A Q 6; ♦ 5 3 2; ♣ A K J 10

(Dealer: North. North-South vulnerable.)

If North bids 1-Spade on this deal, South 2-Clubs, West 2-Diamonds, North doubles and East passes, should South leave in the business double? If not, why not?

Distributed by King Features Syndicate, Inc.

Gen. Ma In Charge

CHUNGKING, July 20.—(AP).—Appointment of Gen. Ma Put-Sing, powerful Chinese Mohammedan leader, as reclamation commissioner in the Tsaidam Basin of Western Chinghai was announced by the government to-day in a move which political quarters believed would materially strengthen its power in the North-west.

Gen. Ma is one of the four brothers—all Mohammedan generals—who virtually control Chinghai. His acceptance of the appointment is regarded as a brilliant stroke by Gen. Pai Chung-Hsi, Vice-Chief of the Chinese General Staff, who has been conferring with Ma and other Mohammedan leaders at Wuwei in the Kansu panhandle.

LI'L ABNER —By Al Capp

HENRY —By Carl Anderson

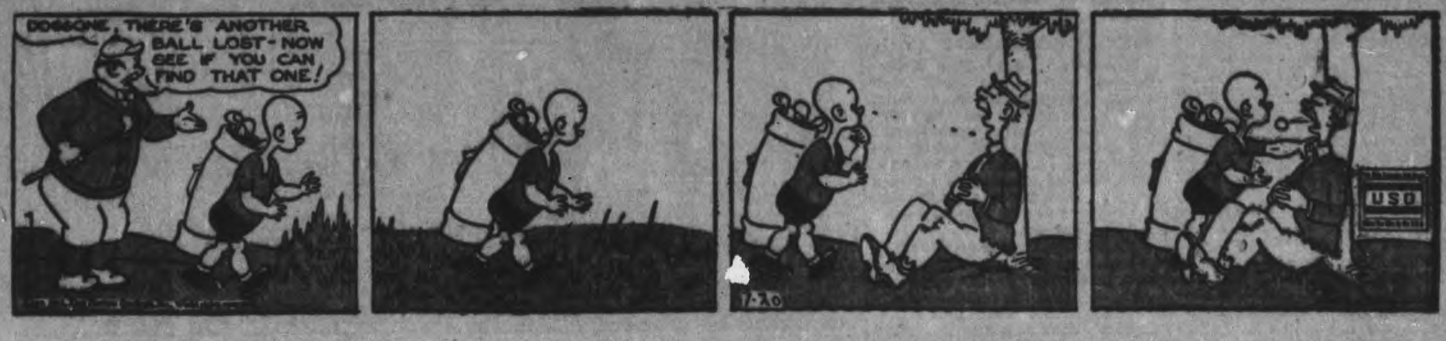

DONALD DUCK —By Walt Disney

BLONDIE —By Chic Young

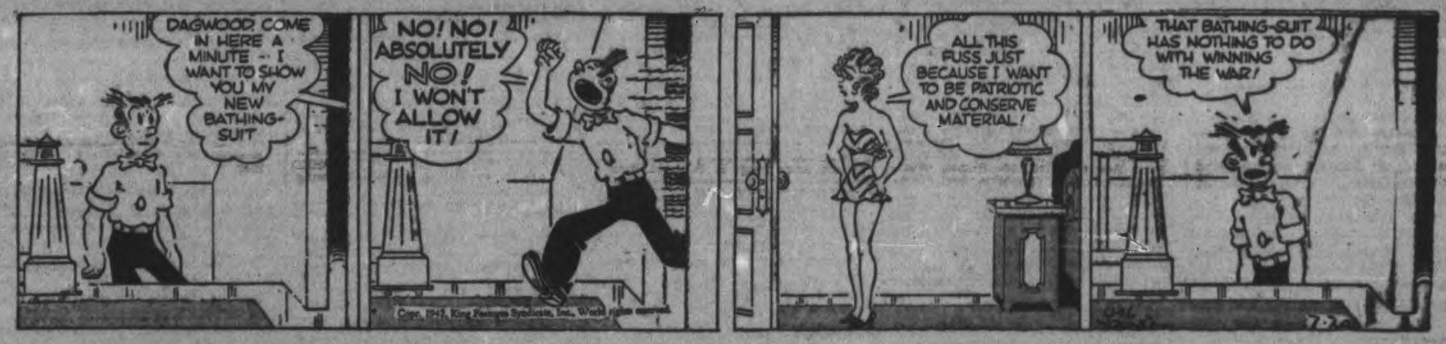

MUGGS AND SKEETER —By Wally Bishop

BRICK BRADFORD —By William Ritt and Clarence Gray

TILLIE THE TOILER —By Russ Westover

New Potatoes Are Quoted At 50-70 Cents

Potatoes ranged from 50 to 70 cents a peck on the produce market Saturday. The top price was quoted during the first hour of business, and it held up in some spots until noon. Evidently growers had their separate ideas about what they should get. Certainly there was no sign of getting together on a common price

D. Olan asked 50 cents for his Irish Cobblers and Herb Doig 60 cents. Wes Fallis had Warbas at 60 cents the peck Ken Dawson of Baillieboro quoted $2.25 for his Cobblers; Leo Canns Warbas were 40 cents the six quart basket. Fred Clifford tagged his six quart quantities at 45 cents He said the peck of potatoes should weigh fifteen pounds, and the six quart measure goes around 10 pounds. The early varieties looked attractive Healey Brothers had both Warbas and Cobblers at 40 cents the basket and 60c the peck.

Butter is gradually disappearing from the market. Only several baskets were left at 11 o'clock, and probably that was the extent of the mornings supply. . If you find no butter on the market next Saturday you should understand that farmers are not going to the inconvenience to carry twenty or thirty pounds to Peterborough on a hot Saturday, likewise cold, and get less return for their butter fat than if they sent it to the creamery. The government bonus of six cents a pound on butter fat is paid through the creameries. And by the way, its gross for one year is estimated at $15,000,000. The property committee of the council has gone a long way to make things more attractive at the market. but the war is tending to put a crimp in any move of that kind.

Business seems to be starting a little earlier than usual. Quite definitely some of the vendors are clearing off their stands earlier.

Growers were sold out of peas, for example at 11 o'clock Saturday, the Pleasant View folks from Bowmanville had hardly anything left at 11.30 except some cabbages and head lettuce.

Well, butter was 38 cents. Eggs spread over the price scale from 25c to 37c, according to size from the pullet to the extra special. The bulk of the buying was in the 32 to 35c group.

Chickens were 32 and 33 cents and hens 28 cents, with quite a heavy offering.

Only a few huckleberries were noticed One man said he had picked a few baskets at Kaledar. His price was $250 for 11 quarts. Red raspberres were in pint and quart box measures. At least that is their reputed quantities. Prices for those pints were 15 and 20 cents each, and also two for 25 cents.

New Duchess apples were 10 cents a quart; gooseberries 10c a box; red currants 15c and white currants two boxes for 25c. New crop honey was tagged at 70c for four pound pails and $1.25 for the eights.

Carrots, beets and onions were six bunches for 25c at the Doig stands. Peas were 35 cents the six quart basket, unshelled, and all gone by 11.30 Cabbages 10c or two for 15c. Chard 15c a peck.

Joe Chimenti had a few new tomatoes at 20c a pound, grown at home He was also showing Johnnie Williams' method of outstripping the season by starting them in pails.

The feature of the market was the quality of the chickens and also quantity, the scarcity of peas and the vanishing of butter. Seven weeks pigs were quoted at $7.50 and $8.

Bethany News

Mrs. Joseph Jones is visiting friends at Omemee.

R. J. Johnston of Lindsay is the guest of his nieces, the Misses Thompson, for a few days.

Mr. and Mrs. Frank Staples of The Gables, Whitby, accompanied by Mr. and Mrs. Fletcher Staples of Toronto, were guests of Miss Elsie Richardson on Wednesday.

Obituaries

JOSEPH OSCAR JACKSON

The funeral of Joseph Oscar Jackson was held from his late residence, South Monaghan, on Thursday afternoon.

Son of the late James and Dorothy Jackson he was born in Cavan, sixty years ago, but for the past fifty years he has lived in South Monaghan, where he will be missed by friends and neighbors. Twenty-three years ago he married Myrtle Dawson, who with their two children, Lloyd and Ruth, remain.

The funeral service was conducted by his rector, Rev. Mr. Cheviss of Millbrook, assisted by the Venerable Archdeacon William Simpson of Blackstock.

He was a devoted member of Christ Church, Balieboro, where he had been the minister's warden for the past fifteen years.

The pall-bearers were: Wilfred Brown, James Hall, James Johnson, Robert Dawson, Gerald Anderson and Wordie Porter.

Interment was made in St. Paul's Anglican Cemetery, Cavan.

JOHN JOSEPH MURRAY

MARMORA, July 20.—(ENS)—Stricken with a weak spell while attending mass at the Sacred Heart Church, Marmora, on Saturday, John Joseph Murray upon leaving the sacred edifice, fell on the cement outside, sustaining a fractured skull. He was immediately conveyed to his home in the village and passed away at 3:30 p.m. without regaining consciousness.

The late Mr. Murray who was held in high respect in the district was born in Marmora Township and had almost reached his eightieth birthday. His parents were the late Mr. and Mrs. John Murray. For many years he was an industrious agriculturist but fifteen years ago retired from his farm to take up residence in the village where his familiar figure will now he greatly missed.

He is survived by his widow, formerly Catherine McGrath and three children, Rita, New York City; Joseph at home, and Mary, Toronto. He is further survived by three brothers, James, Kingston;. Martin, Glenavon, Sask.; Dr. J. M. Murray, Ottawa, and three sisters, Sister Mary Dominic, Kingston; Mrs. R. D. McDonnell, Erindale, Ont. and Mrs. J. C. McGee, Stirling.

He was a member of the Sacred Heart Church where requiem mass was sung at 9:30 a.m. on Monday by Rev. Father H. J. Farrell. Interment took place in the Sacred Heart Cemetery.

R. R. H. KEEGAN BROWN

MILLBROOK, July 20.—(ENS)—Cavan township lost one of its oldest, and most favorably known citizens, through the death of Saturday, July 18, of Keegan Brown, life-long resident, in his ninety-fourth year.

Injured while attending to the cattle in the barn on Friday evening, with no other members of the family in the immediate vicinity, so that the exact nature of the accident was not known, fatal results followed some time during the early morning hours.

Always of an active disposition, Mr. Brown even to his advanced age continued a lover of nature, interested in his flower garden and in grape culture, as well as in the various other activities about the farm homestead. He is survived by his widow, whose maiden name was Frances Jane Mitchell; by three sons, Alvin of Manvers, Raymond of Fallis Line, and Newton of Toronto; and by four daughters, Mrs. J. McInnis (Mabel) of Omemee, Mrs. R. Challice (Goldie) of Bethany, Mrs. H. Patton (Bena) of Toronto, and Violet; also by one brother, Leslie of Souris, Manitoba, and one sister, Mrs. J. Wilson (Sophia) of Detroit, Michigan. There are a number of grandchildren.

He was connected with the United Church, and active for many years in the Orange Order.

The funeral will take place from his late residence, Lot 8, Concession 2, Cavan, where practically all of Mr. Brown's life had been spent, on Tuesday at 2:30 p.m., Rev. A. L. Sisco, B.D., conducting the service. Interment will be in the family burial plot at Zion cemetery.

JOHN O'BRIEN

Friends will mourn the passing of John O'Brien, Peterborough, who has been a resident of this district all his life, and who died after a long illness, Sunday, at the age of 85.

The son of the late Daniel O'Brien and Mary Barrie, who came from Ireland to this district as children, he was born in Douro and was a farmer in Chandos Township, coming to this city 15 years ago. The late Mr. O'Brien was a faithful member of St. Mary's Church, Chandos, for many years and was a highly respected member of the community.

Surviving are a sister, Mrs. Ellen Gooley, of Peterborough, and many nieces and nephews.

The funeral will take place Tuesday at 7 a.m. from the Bert Duffus Funeral Home, proceeding to St. Mary's Church, Chandos, for requiem mass at 9:30 a.m. Interment will be in St. Mary's Cemetery.

GEORGE SPAFFORD

George Spafford, a life-long resident of Harvey Township, who resided near Rockcroft, died at Buckhorn, Sunday, after a long illness, in his 55th year.

The son of the late William Spafford and Mary Calvert, he was born near Buckhorn and farmed on the family homestead all his life.

Surviving are three brothers, Howard of Rockcroft, Sherman of Detroit and Clifford of Detroit.

The funeral will take place on Tuesday at 2:30 p.m. from the Comstock Funeral Home. Interment will be in Lakefield Cemetery.

British And American Girls Line Up Together In Big War Job

The members of Britain's most exclusive help-to-win-the-war unit have recently been augmented by a number of famous American air-women. They have come over to join the women's section of the Air Transport Auxiliary—better known as the Atagirls. Their hazardous job is to collect new planes at the factories and deliver them—in all weathers, at any time—to the airfields where they are wanted. Atagirls are pictured, UPPER LEFT, going over a map to check up routes after receiving instructions for the day from their home station. Flight-Captain Jacqueline Cochrane, who is responsible for the welfare and discipline of the American women pilots, is pictured, LOWER LEFT, giving final instructions to one of her pilots about to take off in a Spitfire. Before taking off from her home station on the daily rounds, this Atagirl, RIGHT, fastens on her parachute.

Two Barns Lost In Lindsay Fire

LINDSAY, July 20 — (ENS).—Shortly after two o'clock Sunday morning and while the electrical storm was at its height, lightning struck the large barns on the Logie farm, on the eastern boundary of the town, and the building and contents were totally destroyed.

The firemen were at a small fire at the residence of Mrs. M. Hodgson, Melbourne street, when they received the call. The barn contained between sixty and seventy-five tons of hay, and the flames shot in the air to such a height that the fire could be seen a distance of [illegible]ty miles. The firemen first fou[illegible] the blaze from the floor of the barns and were making good progress until the mow became a fiery cauldron, the flames nearly trapping the fire-fighters. The barns were the property of William Murphy of the Murco Farms. A long woodshed separated the barns from the brick residence on the farm, but both escaped destruction. The loss, which is partly covered by insurance, is placed at $6,000.

MORE ABOUT—

Chinese Retake

(Continued from Page 1)

among between 50 and 60 planes on the ground and leaving six great fires blazing, Lt.-Gen. Joseph W. Stilwell's headquarters announced today.

In a second attack the American airmen yesterday bombed Linchwan, Japanese base in Kiangsi Province. All the planes returned safely from both raids.

The reports of these successes after a long series of Japanese gains was greeted as the best news in weeks from the warfronts.

Both Wenchow and Juian, 13 miles to the south, were recaptured last Friday less than six days after their occupation by the Japanese in a thrust which extended across the length of Chekiang from Hangchow in the north.

Leaves Town in Flames

The communique said that in Kiangsi, inland province which adjoins Chekiang on the west, the Japanese took flight from Hengfeng after firing the town. The flames were extinguished by Chinese troops who marched in Saturday.

It added that Iyang, railway town 15 miles west of Hengfeng, was captured early yesterday by forces attacking from several directions.

After losing the two towns and with their domination of the Chekiang-Kiangsi rail line the Japanese attempted a new thrust from Kwangfeng, in eastern Kiwangsi, but were repulsed. Hengfeng fell to the Japanese on July 1 and closed the gap between their east and west columns.

In still another victory, the Chinese said their troops captured Yenshan, Southern Honan, yesterday after a five-day battle and that an attack is in progress on the nearby Japanese base at Sinyang. Yenshan is about midway between the Yangtse and Yellow Rivers.

The communique from Gen. Stillwell's headquarters said Japanese headquarters were attacked with "excellent results," at Linchwan in this second raid upon that base. It was first attacked July 10.

New Whack At Canton?

Canton last was attacked by United States bombers on July 4 when the Whitecloud airdrome on the outskirts of the city was the target. Today's official announcement that an airdrome was attacked, without identifying it, indicated a second field was visited this time, since the Japanese maintain several around most of the larger cities under their domination.

Paying tribute to the U.S. Air Force in China, an official Chinese statement said today its operations had considerably lessened the Japanese air threat to Chungking.

The statement said the people here "have a special grudge" against Hankow bases from which the Japanese took off for their unchallenged assaults upon the provisional capital heretofore. These bases have been recent targets of the Americans and are expected to come in for considerable more attention.

MORE ABOUT—

Water Claims

(Continued from Page 1)

reported a new withdrawal in one sector there "under pressure of numerically superior enemy forces."

However, in another sector of the Millerova battle, the Russians said they had broken up a German wedge driven into their positions, killing more than 1,200 Germans and destroying 15 tanks, 10 guns and 60 machine guns.

Escape Encirclement

The withdrawal from Voroshilovgrad apparently was ordered to prevent an encirclement of the defenders by the German column advancing along the Moscow-Rostov railway south of Millerova.

To the north around Voronezh, the picture was brighter. Dispatches reported Soviet forces not only holding grimly to this anchor, but improving their positions and delivering counter-blows of increasing strength.

The mid-day communique said a day-long battle in a populated place resulted in victory for Russian infantry and tankmen. The Germans were reported to have left 1,500 dead officers and men on the streets of the village.

An "important German crossing" over the Don river was reported recaptured and south of Voronezh a Soviet unit moved into "important inhabited locality" after a three-day attack. A violent battle for another German bridgehead on the Don was reported in progress.

The stubborn defence at Voronezh and the aggressive spirit of the Soviet forces there, coupled with German reports of large Russian troop concentrations in that region, seemed to indicate that a Russian counter offensive of considerable scope is in the making against the Germans' extended lines.

The increasing tempo of aerial warfare was indicated in an announcement that 211 German planes had been destroyed in last week's fighting against Russian losses of 136 planes.

The Germans were reported making increasing use of their parachute troops and the Russians said that in one sector, apparently south of Millerovo, a "German parachute party which landed in the rear of our troops was completely annihilated."

IT'S A FACT

Part of the Pacific Ocean is farther east than New York.

W. W. Anderson Dies Aged 57

WILLOWDALE, July 20.— Word was received of the death on Friday at Providence, R.I., of William Wybrantg Anderson 57, one-time resident of Willowdale and former Reeve of North York Township. Mr. Anderson was sales manager of the Nicholson File Company at Providence. Born in Ireland, Mr. Anderson came to Toronto as a young man and entered the hardware business, later moving to Winnipeg. He was a veteran of the First Great War, enlisting and serving overseas with the 35th Battalion, Machine Gun Section.

Following the war he took up residence in Willowdale, and became active in municipal politics, serving several terms as Reeve of North York Township. Joining the staff of the Nicholson File Company, he became Canadian sales manager and two years ago was appointed sales manger t the head office.

Mr. Anderson was a member of the Masonic Order and formerly active as a member of the Port Hope Golf Club. Surviving are his widow Lillian Lightwood Anderson; a daughter, Miss Dora Anderson of New York City, and a sister, Miss T. Anderson of Glasgow, Scotland. Interment will take place in Port Hope.

Gilmour Mission Band Picnics At Chemong

GILMOUR, July 20 (ENS)—The Mission Band picnic of Gilmour Church was held in a field of A. B. Mann on Lake Chemong.

After a short meeting the children enjoyed swimming. Phyllis Moore took charge of the small children numbering about twenty. The rest enjoying softball.

Shower Given Couple

A shower was held at the home of Mr. and Mrs. Max Fowler in honor of Mr. and Mrs. Bob Nicholls of Timmins.

The evening was pleasantly spent in dancing and at lunch time Mr. and Mrs. Nicholls were asked to take the seats of honor and Miss Jean Mann read an appropriate address. Mr. and Mrs. Nicholls thanked every one for the gifts.

Couple Honored

A pleasant evening was spent at the home of Mr. and Mrs. John Irwin of Lindsay Highway when the friends and neighbors gathered to honor their son and daughter-in-law, Mr. and Mrs. Frank Irwin. Dancing and cards were enjoyed by every one. Later the bride and groom were read an address by Harry Irwin. Mr. and Mrs. Irwin thanked all for the lovely gifts.

Hiawatha News

Mr Robert Cowie, Sr., of Sask. is visiting at the home of his nephew, Robert Cowie and friends in the vicinity.

Wishes are extended for a speedy recovery to Mrs. George Cooke, Mr. Madden Howard, Sr and Jack Musgrave.

Mrs. Bob Heafield (nee Velma Crowe) of Hamilton, is visiting her father, Alfred Crowe.

Mr. and Mrs. Matt Stacey and family have returned to their home in Detroit after spending their holidays with her mother and father, Mr. and Mrs. Dan Cowie.

A surprise afternoon tea was held in the hall by the Red Cross ladies after their weekly meeting on Thursday for one of the members, Mrs. Bob Manross.

Mr. and Mrs. Bob Manross, having sold their cottage, are returning to Bristol, Conn., for the duration, after making their summer home here for the past nineteen years.

2 Losers Perish Trailing Poker Winner

CAIRO, July 20.—The story of the French Foreign Legionnaire and his fortune won at poker and dice trickled in from the desert battlefront today.

He and his hundreds of dollars went through the Axis siege of Bir Hacheim in Libya. When the withdrawal finally was ordered, the men knew that many would die in running the gauntlet over the blisterind sand.

Five comrades who had contributed liberally if unwillingly to the gambler's purse knew his pockets were stuffed with their money. They decided to follow him, so if anything happened the Germans and Italians would not get it.

They shadowed him on the way out from Bir Hacheim, trailing the gun carrier on which he hitched a ride. Two of the five were killed, a third wounded.

The gambler didn't get a scratch

Millbrook News

LAC. Kenneth Cooper, and Mrs. Cooper, who have been spending his two weeks' leave with her parents, Percy and Mrs. Stinson, and with friends at Bobcaygeon and other points, returned to their home in Trenton this week-end.

Bandsman Mervan Trick, of the Midland Regiment, home on two weeks' leave with his parents, Mr. and Mrs. H. M. Trick, returns to his station at Prince Rupert, B.C., on Monday.

Mrs. D. R. Fowler left on Thursday morning for Vancouver, B.C., to join her husband, Captain David Fowler.

Trent Institute Enjoys Girls' Program

TRENT RIVER, July 20—(ENS). —The July meeting of the Trent River Women's Institute was held on Thursday last at the home of Mrs. William G. McLaughlin. There was an attendance of about forty. the roll call was "Opportunities for Girls in 1942." Motto was "Be a sport and spend an hour on the play side of life."

Mrs. E. Greenly gave a report on Achievement Day recently held at Peterborough to which she was the delegate.

Mrs. H Mann announced the receipt of three honor rolls, one each for the school, United Church and Women's Institute and they will be framed and donated in the near future.

The secretary distributed leaflets on the rubber salvage drive in progress.

The program was presented by the Friendly Kids girls' club and consisted of a demonstration of baking powder biscuits by Misses Eleanor Lea nand Laurena Wight and a demonstration of a supper dish, royal scallop by Miss Clela Four girls, Miss L. Wight, C. Lewis, S. Hutcihnson and E. Lean gave a short skit, "Miss Ignorance Entertains."

An afternoon tea was then put on by the members, proceeds of which were later augmented by a collection from the guests at Cedar Isle Lodge.

Amongst guests at the cottages are Mrs. William J. Stinson and her mother, Mrs. Crate, Mrs. J. Stinson and children at the Stinson summer home; Mr. and Mrs. W. Wright with the former's mother at Windermere; Mr. Don Rose and Mr. Jack Rose with their grandmother, Mrs. J. Wright; Mr. and Mrs. R. Fairman and son at Sunnidale, all of Toronto.

Freighter Reports

BUENOS AIRES, July 20 — (AP) —The Argentine freighter El Argentino radioed her owners last night she was homeward-bound off the Canary Islands on an Atlantic crossing without incident ending fears that she was a war casualty.

The freighter left Lisbon on Monday. Unofficial Portuguese reports on Thursday night said she had been torpedoed.

A Foreign Ministry official said he believed the rumors arose from a garbled version of the fact the Argentine Legation in Lisbon engaged five planes to hunt for a wealthy Argentine ("Un Argentino") who was a passenger on the torpedoed British liner Avila Star.

Steady Does It

Buy War Savings Stamps

CANADIAN DEPARTMENT STORES

CANADIAN DEPARTMENT STORES

STORE HOURS: 9 a.m. to 5.30 p.m.; Wednesday, 9 a.m. to 12.30 Noon; Saturday, 9 a.m. to 9.30 p.m.

C.D.S. MIDSUMMER CLEARANCE SALES

CONTINUE TUESDAY

Clearance of Reg. .29

Kiddies' Sun Suits

Grand little Sun Suits of gayly printed cottons, priced at an unusual saving for quick clearance Tuesday! They have stretchable insert at back for better fit, and ties at neck. Sizes 2 to 6 years. Extra Special, suit **.19**

—Main Floor, C.D.S.

CANADIAN DEPARTMENT STORES

Faced Death With A Smile

A lifeboat-load of U.S. seamen pictured by a fellow crew-member after their freighter had been sent to the bottom in the Caribbean Sea by an Axis submarine. Fifty-six of the 64 members of the crew drifted for 12 hours in two lifeboats and on two rafts before being sighted by a U.S. patrol plane which flashed their position to a rescue ship. Eight of the crew still are missing.

Weather
Fair; Moderately warm

Evening Examiner
Peterborough

FINAL
LAKESHORE AND CITY EDITION

VOL. LXXXVI, No. 17 — PETERBOROUGH, TUESDAY, JULY 21, 1942 — ** — PRICE THREE CENTS

RETREATING REDS WRECK RICH DONET COALFIELDS

Churchill, Chiefs In Second Front Huddle

By DREW MIDDLETON

LONDON, July 21 (CP)—British and United States staff officers are seeking some means of aiding Russia through a limited diversion on the continent in second front conferences which will continue for some time, it was reliably reported today. Prime Minister Churchill, who initiated the second front talks in Washington in December, 1941, and continued them there during his June visit, again met with high British and American officers.

The chief problem before the group is to frame measures for immediate aid to the Soviet armies if the present grave situation in South Russia further deteriorates, said a reliable informant whose identity it is not permitted to disclose.

Since a large-scale invasion seems to be unlikely this summer, it is possible the strategists are mapping a limited diversion such as a small-scale incursion at a point which would draw German forces from Russia and at the same time safeguard communications with t: Soviet.

There has been much emphasis among British and American military men on the need of maintaining the northern supply routes to Russia.

"Russia needs materials, not men," one high-ranking British officer said.

May Need To Feed Her.

The problem of securing communications with Russia grows in importance as Russia faces the winter with much of its wheat lands lost to the enemy and means of distribution devoted to war purposes.

British ecolo- ic experts have predicted that the United States and Britain may have to increase rationing to send Russia supplies.

With these considerations before them, Allied strategists might choose a limited landing in an area like Northern Norway where the army would be able to strike at U-boat bases and airfields imperilling Russian-bound convoys.

Many informed sources view the discouraging comment on a second front as a smoke screen veiling the real intentions of the British-American high command.

There are many indications that the main problems of a second front are being courageously tackled by the British and American service staffs in the conversations now proceeding.

Aerial Sorties Bag 50 Axis Planes

Caught At Airdromes; Navy Pastes Matruh Third Night

CAIRO, July 21—(AP). — The third and heaviest naval bombardment of the Axis-held port of Matruh in three nights, and two aerial assaults which destroyed more than 50 Axis planes on the ground in a single day were reported by British authorities today, all part of a determined campaign to dest. oy the enemy's African air force and ruin his reinforcement efforts.

Buildings, jetties, schooners and other craft in the harbor at Matruh—105 miles behind the German-Italian lines—were hit by naval shells early Monday morning. Explosions could be heard for miles.

British planes scored their smashing blows yesterday at El Daba and Fuka, 25 and 60 miles respectively behind the lines. The raids were the second and third in two days.

From Alexandria came reports that simultaneously British fighter-bombers swarmed down on the Nazi air base at El Daba for the second successive day, dumping tons of bombs on the surprised concentration.

One pilot said he saw more than a score of planes burst into flames.

Long range British fighters set afire enemy barges protected by fighter planes northeast of Sidi Barrani and R.A.F. medium bombers made night attacks on Axis tanks, planes and trucks in the battle area around El Alamein, causing explosions and fires.

The shelling of Matruh by light

AERIAL SORTIE

(Continued on Page 8, Column 4)

Clergyman's Tax Fears Calmed

OTTAWA, July 21—(CP). —The case of the clergyman's finances, which will not be a" strained as he thought they would, came before the House of Commons last night with Finance Minister Ilsley as the detective who put everything to rights.

Conservative House Leader Hanson, during debate on income tax resolutions, said he had a letter from an Anglican clergyman in Quebec who received a stipend of $1,500. He had a free rectory on which he was charged a rental valuation of $250 annually. So he had to pay taxes on $1,750. He had to keep a conveyance of some kind and had to send his children to a school away from home. He had repeated calls for a little charity and had to give.

He should have his rectory free of income tax, said Mr. Hanson.

"I am glad he (Mr. Hanson) brought that up, because it is an example of just what I am complaining about and have been to-

CLERGYMAN'S TAX

(Continued on Page 2, Column 2)

Reds Call For Peat

MOSCOW, July 21—(AP). —With Germans in possession of the Donets coal basin the Communist party newspaper Pravda called on the Russians today to harvest peat and wood to keep electric plants running at full speed this winter and allow the remaining coal to go to Soviet war industries.

This is the peak of the peat cutting season. Peat is one of the main sources of Russian electrification. During 1932-33 the Russians harvested 21,700,000 tons. This has been bettered since.

Warships Batter Matruh To Fiery Debris

By LARRY ALLEN
Associated Press Staff Writer

WITH THE BRITISH NAVAL AIR SERVICE EAST OF MATRUH, July 20.—(AP).—(Delayed). —Guns of British warships poured salvo after salvo of high explosive shells into battered Matruh early today (Monday), delivering the severest plastering of the war to this Axis-occupied port on the fringe of the Egyptian desert.

The navy, determined to keep the harbor in "a hell of a mess," despite frantic efforts of the Nazis and Italians to rebuild jetties and installations so badly needed war supplies might be unloaded from supply ships, did some of its best shooting of the war, landing every salvo directly within the target area.

From an advanced base for naval aircraft I watched navy planes zoom out under the light of a new moon and hover over Matruh.

Soon afterward flame gushed from the guns of warships swinging broadside into position a few miles off, and the first projectiles landed a little short of the illuminated target.

But that didn't happen again throughout the bombardment.

The succeeding salvo and other salvos swished through the air and nose-dived squarely into the shore building, jetties, schooners and other small craft in the harbor with terrific explosions that could be heard for miles.

This was by far the heaviest pounding given Matruh from the sea.

Blast After Blast

Strangely there were no large fires started in this shelling—just a series of blasts followed by a huge column of smoke which climbed like a snake high into the sky.

Navy officers said they were convinced that a small fuel ship which failed to get out of the harbor had been sunk either in the previous air bombing or in this bombardment since the vessel, although most of her superstructure still was above the surface, appeared to be resting on the bottom of the harbor.

Salvo after salvo from the warships seemed to pepper the entire harbor and adjoining area as if the shells were laid down in a well-

WARSHIPS BATTLE

(Continued on Page 2, Column 2)

Fishing Where The Salmon Bite

Life in the Officers' Training Camp at Gordon Head, B.C., is not all training as this picture reveals, for here are Lieut. Lorne Bateman (LEFT) and Lieut. Alex. Elliott of the Prince of Wales Rangers on a fishing expedition during a week-end from camp. Both when at home in Peterborough were ardent fishermen.

Illegal Tug-Of-War

SILVERTON, Ore., July 21—(AP) —Two Silverton farmers arranged a friendly tug-of-war to test the relative power of a truck and a tractor. Now they're waiting to plead to a criminal charge. The prosecutor called their offense, wilful wearing out of rubber tires. But, because of lack of an applicable statue, he charged them under a 1931 act prohibiting any "indecent or immoral act not otherwise punishable."

Dutch Girls Perk Lost Yank Raider

SEATTLE, July 21—(AP).—The sight of two Dutch girls, sitting near a window of a second-storey apartment in The Hague, calmly eating their breakfast, acted to quiet the nerves of one American flier on his first raid over German territory.

Seeing the two girls "eased my nerves, and I laughed to myself," Lieut. Leo Hawel, Jr., one of the airmen who participated in the first American raid on German-occupied territory July 4, wrote his father.

Hawel wrote that on the way over

DUTCH GIRLS

(Continued on Page 2, Column 3)

Widen Forced Savings Proposals

Add New Insurance Premiums To $100 Maximum

OTTAWA July 21 — (CP). — New insurance policy premiums up to a maximum of $100 a year may be charged to the compulsory savings portion of the new income tax schedules under proposed changes announced in the House of Commons to-day by Finance Minister Ilsley.

Under the provisions in the budget as originally presented only the premiums on policies in operation on the day the budget was presented could be charged against compulsory savings.

The minister announced several other changes in the classification of charges which may be made against the compulsory savings portion of the income tax.

The provision for charging payments into certain approved pension and superannuation funds is extended so that it includes not only funds which are a part of the terms of employment but of association in trades unions, as approved by the Revenue Minister.

Principal payments on mortgages in effect on budget day were chargeable to compulsory savings, and now it is proposed to include principal payments on sales agreements under the same circumstances.

The insurance concession is broadened in other ways but the main provision of allowing policies taken out since the budget applies to only half the premicms up to $100 on the first year, and the whole —up to that maximum—in subsequent years.

The minister also announced a

WIDEN FORCED

(Continued on Page 2, Column 3)

Yank Pilots Over

With United States Forces in Northern Ireland, July 21 (AP)

AMERICAN pilots and negro troops have arrived here, swelling the ranks of United States invasion forces. There are air force maintenance crews with the pilots.

The pilots, drawn from all sections of the United States, are commanded by a 40-year-old colonel, who declared:—

"You will hear from these fellows. They are among the best of the lot."

They immediately mingled with British forces, inspecting British planes and exchanging shop talk.

No Lottery Yet

OTTAWA, July 21—(CP). — War Services Minister Thorson said in the House of Commons today that the lottery system of calling men for compulsory military service will not be used for the August call-up.

Mr. Thorson said he could not indicate whether a lottery would be used in later call-ups, since the proposed system was under reconsideration.

Catalinas Doing Heroic Job In The Aleutians

By KEITH WHEELER
(Copyright, 1942, Chicago Times, Inc.)

At Sea With Pacific Fleet, June 18 —(Delayed)—Someday when the Japs are driven out of Kiska and the Aleutians are blocked as a road to conquest, the people concerned with such things will find time to hang medals on the men flying and fighting this command's Catalina flying boats.

In a war where bravery is common place there has been nothing to excel the courage with which this handful of men drove the brash Jap back from Dutch Harbor and now is pounding day and night at his bases on barren Kiska and Attu.

There were few Catalinas here when the battle began nearly two weeks ago and if there are more today the reason is not that the crews made prudent use of their lives and planes. Every day new planes arrive to replace the fallen.

As might have been expected, the losses have been heavy — heavier than the censor would care to let me say.

The Catalina is a huge, magnificently durable and far ranging airplane, ideal for long patrols and rough landings in these uneasy waters. But they're big and slow too—and nice targets for the opposition.

In the first 48 hours of the invasion the Catalinas landed only when too tattered to fly any longer or when they ran out of fuel.

Many Never Returned.

Many flew out into the fog and never came back. One was disabled at sea and when the crew landed and launched their rubber crash boat the Zeros machine-gunned the fliers on the water.

On the fourth day the force commander voiced his admiration for their well-nigh incredible durability.

'Your persistence of effort and general combat behaviour has added its quota to the best pages of the traditions of the naval service, he told them. 'My personal thanks to all hands and I have every confidence you will continue to accomplish the impossible.'

As the fifth day began the Catalinas' wing commander reported on the state of his force:

'Their superhuman endurance and doggedly heroic persistence in contacting and trailing the enemy day

CATALINAS DOING

(Continued on Page 2, Column 5)

City of Rostov Aflame Says Berlin

Enemy On 3 Sides; Reds Pinching Off Last Voronezh Claw

By EDDY GILMORE
Associated Press Staff Writer

MOSCOW, July 21—(AP).—The forward wall of German tanks and motorized infantry pushed southeast of Voroshilovgrad toward Rostov today down the rich Donets Basin coalfield region, left ablaze and wrecked by the Russians falling back for a new stand at the northwest gate to the Caucasus.

At the north of the curving 300-mile battleline Red Army forces were battling hand to hand with the Germans on both flanks of the Don River in a fight to sweep the Nazis from the last of their bridgeheads and trap those holding on in newly-fortified positions between the river and Voronezh, 10 miles to the east.

The Germans apparently were massing their forces in the great grain area between the Donets and the Don—from Boguchar to south of Millerovo—for an effort to take Rostov from three directions and Stalingrad from two.

A dispatch from the Bryansk front, southwest of Moscow, to the army paper Red Star said Soviet bombers made a highly effective attack on a large railway junction deep in the enemy's rear. The airmen said they destroyed 500 railway cars, including 28 carrying ammunition and 200 loaded with trucks, and estimated they killed or wounded more than 1,000 Germans.

Rostov in Flames.

BERLIN (From German Broadcasts), July 21 — (AP).— The German high command claimed to-day that Rostov, gateway to the Caucasus, is in flames and under converging attack from the west, north and east. Its Don River bridges

CITY OF ROSTOV

(Continued on Page 2, Column 4)

Blackout Breach Costs Howe $10

HULL, Que., July 21 — (CP). — Through counsel, Munitions Minister Howe pleaded guilty today to a charge of infraction of blackout regulations during a test blackout here June 17 and was fined $10 and costs by Magistrate Leon Ladjoie.

Mr. Howe, who did not appear in court, was represented by Alphonse Fournier, K.C., Liberal member of Parliament for Hull. The Minister was charged with striking a match and lighting his pipe over the protest of an A.R.P. warden, John H. Dewar of South Hull.

In his deposition, Dewar said he was on the Aylmer Road when he saw a car being driven without lights from the Royal Ottawa Golf Club He stopped the car and saw a radio light showing.

"I warned the driver who, after objections had been made by his passenger, turned off the light," said the deposition. "The passenger, whose name was given to me as C. D. Howe by him and by the driver, struck a match to light his pipe. He got out of the car and continued to smoke his pipe against my protests."

Rubber Pile So Low, Figures Mean Jail

Situation Be Impossible If It Weren't For Synthetic Hope, Says Supply Head

MONTREAL, July 21 — (CP).— Canada is so short of natural rubber, Supplies Controller Alan H. Williamson told the Province of Quebec Police and Fire Chiefs' Association today, that quoting exact figures on the shortage probably would constitute an offence under the Defence of Canada Regulations.

Appealing to members of the association to act as "watchdogs" in helping to conserve rubber, Mr. Williamson said:

"To obtain any more natural rubber would require a miracle. We must not look for miracles."

"We must get along with what we have—and what we have is very, very little—so little that, if I were to give you the figure, I am afraid I would be arrested under the Defence of Canada Regulations on a charge of giving 'comfort to the enemy.

"Soberly and seriously, I must tell you, gentlemen, that we are in the grip of a rubber shortage which might bring defeat in the struggle to quench the flames that already are licking at our shores."

Rubber requirements of the United Nations had soared to the highest peak since the war began. The situation would be "utterly impossible" except for the possibilities of synthetic production.

Some United States plants had already started shipping military tires to American Army camps for testing in mock warfare and camp commandants were instructed to prepare detailed reports on how the new synthetic rubber tires compared with those made from natural rubber.

"But the mere fact that these tests have only just begun must be evidence enough that synthetic production in the quantities needed to win this war, is still only a dream," Mr. Williamson said. "If the dream of 800,000 tons in the United States, plus 41,000 tons in Canada by the end of 1944—if that dream does not come true, the rubber position of the Allies will be immeasurably worse.

"Whenever you read about some new substitute for rubber, some new way of making the synthetic product remember that the war could be lost before the factories would be built to make it.

"Remember, too, that the planned production of the types of synthetic rubber which will roll out of the factories of North America will be barely enough to meet the war needs of the United Nations."

Claim 7 In African Convoy

Nazis Also Say 4th Ship Hit In St. Lawrence

BERLIN, (From German Broadcasts), July 21 (AP)—The German high command claimed today that German submarines operating north of the Azores had sunk seven ships aggregating 38,000 tons "from a strongly escorted convoy bearing war material bound for Africa."

(There was no confirmation of this from Allied sources.)

This was one phase of a series of actions in which the high command claimed its U-boats had destroyed 16 Allied ships totalling 104,000 tons in a period of four days.

"One submarine penetrated to the St. Lawrence River, sinking there three ships aggregating 15,000 tons in an escorted convoy," it said. "A further steamship of 4,500 tons was torpedoed and was run aground by her crew."

(Loss of three ships in the Gulf of St. Lawrence was announced by the Canadian Navy Minister, Hon. Angus Macdonald, at Ottawa last week.)

Six ships of 51,000 tons were declared sunk and a freighter severely damaged by torpedoes in United States waters.

The Weather

Peterborough Temperatures:

To-day:		
	Night low..57	6 a.m......78
Yesterday:		
	Highest....74	Lowest....64
One Year Ago:		
	Highest....83	Lowest....47

Weather Forecast:

Georgian Bay—Moderate winds; fair and moderately warm to-day and Wednesday.

Lower Lake Region—Moderate winds; fair and moderately warm to-day and Wednesday.

Ottawa and Upper St. Lawrence Valleys — Moderate winds; fair and moderately warm to-day and Wednesday.

Son For Leopold

BERLIN (from German broadcasts), July 21.—(AP).—DNB reported yesterday in a dispatch from Brussels that a son was born Saturday to the wife of King Leopold III. of the Belgians. The child was named Alexander Emmanuel Henry Albert Maria Leopold.

Use Norse As Guinea Pigs

Concentration Camp War Experimental Station

MONTREAL, July 21 (CP)—Stories in which humor mingles with tragedy continue to filter out of occupied Norway to tell the world that the spirit of freedom and independence has not been conquered in that occupied land.

The Norwegian information bureau here learned that the Nazi concentration camp at Ulven, near Bergen, is being used as a war experimental station with prisoners acting as "guinea pigs" for various undisclosed purposes. So many Norwegian prisoners have tried to escape that the Germans have been compelled to surround the camp with land-mines and man traps.

The bureau tells of the appointment of a "Quisling" traitor as president of the council in a village in northern Norway. As soon as he assumed office he received through the post a parcel containing a bullet. An accompanying note read: "Next time you will get this from the muzzle of a gun."

In another village a civil servant was contemplating joining the Quisling party. One morning on leaving his home to the office he saw a trail of pine tree branches such as are usually placed outside houses when a person dies. The trail led from his doorstep to the church cemetery. The information bureau adds that the Quisling party lost a recruit then and there.

HOUSE OF COMMONS TOLD LIMIT REACHED IN INCOME TAX LEVIES

Hanson Urges Ending Tax Boosts

Claims Limit Reached; House Passes Land Settlement Act

By C. R. BLACKBURN
Canadian Press Staff Writer

OTTAWA, July 21—(CP). — Conservative House Leader Hanson made an appeal in the House of Commons last night for an end to the policy of yearly increases in the income tax, claiming that the peak had been reached.

He was taken to task by Angus MacInnis (C.C.F., Vancouver East) who declared Mr. Hanson was interested only in property with no thought of the lives that were being sacrificed.

Mr. Hanson denied this but declared the people could bear no further income tax increases and said he and many like him were being forced to resort to savings. There should be more borrowing, he said.

"Men are falling i flames from the sky—men whose lives had not yet begun," exclaimed Mr. MacInnis. "What are my honorable friend's savings of a lifetime compared to that sort of thing?" he asked.

This flare-up came when the Income Tax Act amendments were being considered just before adjournment of the first 12-hour day which the House has inaugurated in an attempt to end the session next Friady.

An hour before the adjournment the House passed the new Veterans' Land Settlement Bill which will be what the Soldier Settlement Act was to the veterans of the first Great War.

Goes To Senate.

This measure, designed to place on the land many thousands of veterans of the present war and disabled members of the merchant marine, if they are qualified to be farmers, was given third reading an sent to the Senate.

It will be an entirely different administration from the Soldier Settlement Act which still operates, and it was the expressed hope of the government that difficulties which arose in administration of the first measure will be eliminated in the new administration.

Little progress was made with the budget resolutions but one section, the initial provision for compulsory savings in the income tax act, was approved. Budget resolutions will be the first item of business for today.

Revenue Minister Gibson announced in the House yesterday than an order-in-council has been adopted authorizing transportation

HANSON URGES

(Continued on Page 8, Column 1)

Most Of Japs Moved

OTTAWA, July 21—(CP).—Approximately two-thirds of the 23,480 Japanese to be moved from protected areas of British Columbia have been dealt with, Labor Minister Mitchell told a group of British Columbia members of parliament today.

"The Japanese now are removed from areas considered by the military to be particularly vulnerable," Mr. Mitchell's statement said.

Under special permits 1,162 had been placed in employment in various parts of Canada and 1,046 financially able to support themselves had been located.

Worn to a frazzle?

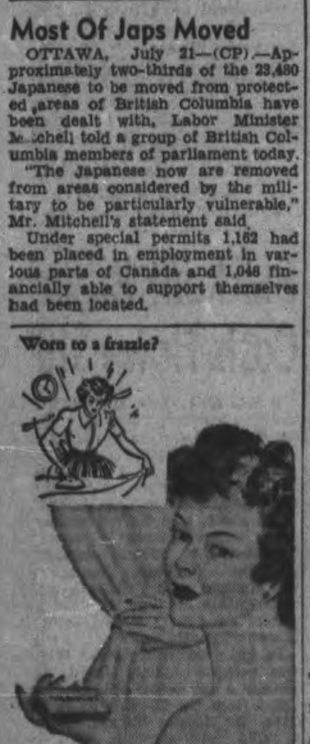

Refresh Yourself with a PALMOLIVE BEAUTY BATH

Rich, bubbly lather cleanses you thoroughly...exquisitely. It gently lulls high-tension nerves...bids langour farewell, leaving you fragrantly refreshed...vibrantly alive!

Made with Olive and Palm Beauty Oils

Jap Bombers Met Convoy On Arrival

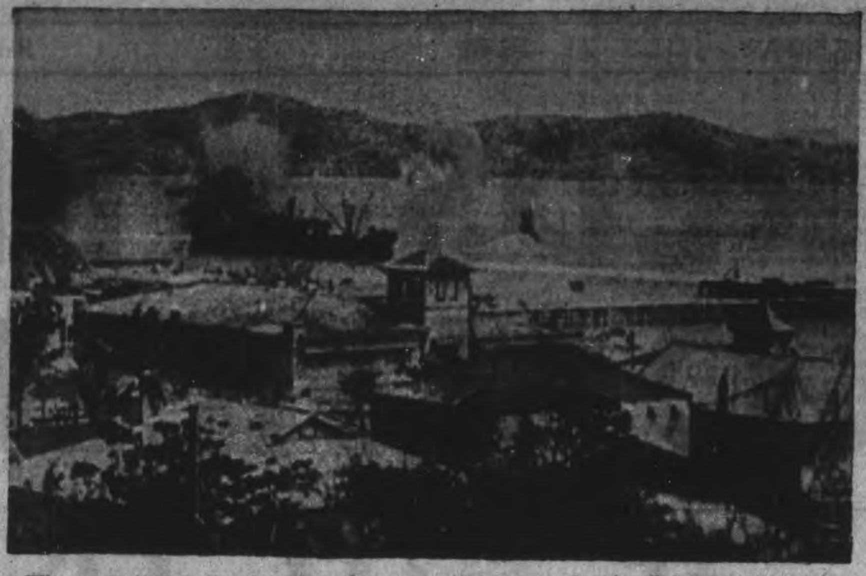

When a United Nations' convoy of supplies arrived in Port Moresby, New Guinea, they were greeted by a Japanese bombing fleet. The ship may be seen in the harbor with geysers of water flying into the air as a result of the Japanese bomber near misses. The convoy had just arrived and there was no time for the supplies to be unloaded.

Argentine Balks At Convoy Plan

MONTEVIDEO, Uruguay, July 21—(AP).—Argentina's Foreign Minister, Enrique Ruiz Guinazu, according to advices received here from informed Argentine sources, told last week's secret session of the Chamber of Deputies that his government refused to convoy its own merchant ships when the suggestion was made by Washington.

Argentine government spokesmen have indicated they consider convoying a step toward war.

Ruiz Guinazu was quoted as telling the Chamber Argentina would not join "the herd" of American republics, which he said was being led by the United States to make war on the Axis. This disparaging reference to other American nations was deplored by one Opposition leader.

Ruiz Guinazu's statements were made in the course of a speech answering a foreign policy interpellation by Socialist Deputy Nicolas Repetto.

Some of Ruiz Guinazu's opponents were quoted as having expressed belief that the Foreign Minister went before the Chamber as a man inspired by resentment and suspicion against the United States, detachment toward the plight of Britain, which for years was Argentina's chief customer, and complacency toward the Axis.

At his insistence the session was held in secret without stenographers. He explained that he planned to introduce confidential Foreign Office documents in support of the government's policy.

Cordial Ties With Axis.

The Minister was said to have described diplomatic relations with Germany, Italy and Japan as cordial, to have asserted that Britain exerted pressure to force Argentina to break with those nations, and to have ascribed to the United States a plan to promote federation of several unspecified countries after the war.

At one point he read a document said to have originated in Washington to show that the United States Government, before it would agree to lend-lease materials to the Argentine army and navy, demanded that Argentina agree to convoy merchant ships between ports of the two countries.

He said the Argentine purchasing commission found the United States army and navy co-operative and friendly, but blamed the State Department for introducing a last-minute condition of "No convoy, no arms," which brought about a breakdown of negotiations.

MORE ABOUT—

Warships Battle

Continued from Page 1

defined pattern.

Shore batteries apparently did not attempt to return the fire.

One airman said shell splashes straddling ships directly in the heart of Matruh harbor were so numerous that "the whole stretch of water looked like myriad geysers."

This third bombardment of Matruh within a week produced fresh evidence that the enemy intends to try to use the port to move up fresh supplies and troops as long as it is possible for a ship to get in there.

All the British warships and aircraft returned safely to their bases.

MORE ABOUT—

Clergyman's Tax

Continued from Page 1

night, that people are afraid of this budget away beyond what is justified," said Mr. Ilsley.

"That young man, if he has two children and let us assume he has an income of $1,750—last year his tax was $48; for this year, under this budget, his tax is $53."

Mr. Hanson: "Plus his savings."

Mr. Ilsley: "Yes, he is paying $5 more in taxes, but in addition to that he is being asked to save $52. Now if he has life insurance or anything of that kind, and the probability is that he has, he can deduct that up to $50...So that man has gone to all the trouble of writing to the leader of the Opposition and having his case brought forward in parliament as a typical case, because he is paying, if he has two children, $6 more under this budget than he paid last year.

"By September 1 he will have paid $32 of the $53 tax in national defence tax since the beginning of the year. For the next 12 months his actual rate of taxation will be less than half the rate he has been p[illegible] on national defence tax."

MORE ABOUT—

Dutch Girls

Continued from Page 1

his foot kept jumping on the rudder pedal so he could hardly keep it taut, and he kept repeating to himself: "Evasive action...Dive and zoom...Twist and turn...Dive and zoom! Out-fox 'em! Everything depends on everything!"

Hawel's letter continued:

"We took off early Saturday morning at about 7 a.m We were to raid each of four German airdromes in Holland. Mine was Valenburg, about five miles north of The Hague and about a mile and a half west of Leiden.

"We were warned especially to keep clear of The Hague, because it was the hottest spot on the Dutch coast. Something like 300 anti-aircraft and machine-gun emplacements were around and inside that city.

At Wave Top Height

"Faulty navigation by the lead ship, however, brought us right smack over The Hague. We came it at about eight or nine feet over the water and...we screeched through the main streets of The Hague, dashing almost 300 miles an hour.

"I guess our low-level took them completely by surprise, because we got very little flak there. I remember once, looking through the side window, I saw two girls in a second-storey apartment in The Hague sitting there and eating breakfast. It eased my nerve and I laughed to myself.....

"It took just about one minute to get through The Hague. The people didn't bother to run; they didn't know we were there until we had gone.

"The airdrome itself was so beautifully camouflaged we didn't recognize it until we were right on top of it....I saw square ahead of us a flak tower, its guns gleaming in the early-morning sun. I yelled to my gunner 'Open up fire! and pressed my own trigger, coming at it was our front guns wide open. I sprayed lead all the way across the field and into the barracks ahead of me.

"I could see shells coming past me from the ground. They looked like Roman candles. I was so low, I dug my wing-tip into the field once. I was going so fast it didn't make much difference."

MORE ABOUT—

Widen Forced

(Continued from Page 1)

change in the provision that a man over 65 years of age is not required to pay the compulsory savings part of the tax if his income is not more than $5,000 a year. The maximum was originally $3,000.

Take in Other Plans

Mr. Ilsley said it is considered unfair to limit exemptions for payments on pension plans to those already in effect. It had been decided to bring in the pensions plans of trade unions and add annuity and other instalment payments, provided they could not be postponed.

If the payments could be dropped without loss to the taxpayer then they would not qualify as exemptions.

Mr. Ilsley said he does not think the Government should go the full distance urged by the life insurance companies, insurance agents and some members of the House of Commons. Had the Government made the changes proposed by these interests great impetus would have been given to the sale of life insurance. This would have been, in a sense, class legislation.

There was weight to the argument that young person getting married should obtain insurance and be granted an exemption. Exemptions would be allowed on new policies provided they did not exceed normal limits, with a top of $100 a year on premiums paid. Only one-half of the first year's Premier could be used as an offset on taxation.

Agreements for sale had been added to mortgages as a means of obtaining tax exemptions. The registration date of a mortgage would not be insisted on, and Revenue Minister Gibson could decide on what were forcible obligations in effect before June 23, Budget Day.

In the original budget resolution persons more than 65 years earning less than $3,000 were not required to pay the refundable portion of the tax.

Mr. Ilsley said his amendment proposed that those earning up to $5,000 should be exempt from the refundable tax. There were "quite a number of persons over 65 who were giving war service and were in receipt of incomes of more than $3,000. Under such conditions some of these workers might encouraged to give up their jobs, so the limit was raised.

Emergency Provisions

Mr. Hanson asked the minister to consider provision of latitude for amending the times at which repayments of compulsory loans may be made after the war. There might be emergencies in which the taxpayer would be in dire need of some portion of his compulsory savings, or settlement of an estate might be held up for a long period because of this clause.

J. G. Diefenbaker (Con. Lake Centre) said there should be an amendment whereby a person might withdraw part or all of his compulsory savings in the event of emergency. The power to permit withdrawals might be in the hands of the minister. Such provision would eliminate most existing objections to the plan.

Mr. Ilsley said the government could only go so far in meeting objections. It was not possible to meet every emergency. The British plan did not provide for return of compulsory savings.

Tourist Season Is Better Than Expected

Most of the rooms in the summer resorts of Haliburton are occupied this week, and the whole district is reporting a much better season than was expected earlier in conjecture of the effect of travel restrictions.

This information was received from a man who came through the northern district Monday, although he had not gone beyond Minden and Haliburton villages. American visitors are not so numerous as last summer, but many Canadians are managing to get away for a holiday, and present business is said to be quite satisfactory.

"But you are not likely to see as many people in Peterborough these two months," the Examiner's informant said. 'They haven't enough gasoline to travel about while they are here.'

Hanlan Howard of Rice Lake said that the Rice Lake cottages are occupied, and he has had to make so many trips to Peterborough for all hands that his own supply of gas is giving him some worry.

The fishing crowd that comes to Hastings is not as large as in peak seasons, but many of the regulars are back again. Further up the Trent cottages are doing business this week, and altogether the season so far has been busier than was anticipated.

MORE ABOUT—

City Of Rostov

(Continued from Page 1)

have been destroyed a communique added.

(The attack from the east would imply that the German forces which have been driving down from Voroshilovgrad region on the north have reached the area east of Rostov. The city lies athwart the Don, mainly on the west in the delta country about 26 miles from the Gulf of Taganrog. It was there that the German drive was stopped and thrown into reverse last winter after the Nazis had broken into the city.)

German troops also have made a rapid advance of 80 kilometres (about 50 miles) farther east in the direction of Stalingrad, the communique claimed.

Russian rear guards and other scattered forces have been destroyed while the German air force is continuing to attack crowded Soviet lines of retreat and river crossings and railways in the Rostov area, the communique reported.

North of Voronezh (left flank of the present German drive in the south) Soviet attacks were repulsed, while in the central sector of the Russian front a German infantry division destroyed an encircled Russian group, the account continued.

"Reports spread in the Soviet and British press about the situation at Voronezh are sheer invention," the high command stated. "Infantry divisions fighting there are neither cut off nor fleeing across the Don.

"Now, as previously, they are holding the first bridgehead of Voronezh and the town itself and have repelled all Soviet attacks with heavy casualties."

South of Lake Ilmen and on the Leningrad front several Russian attacks were reported repulsed in the fighting which at times was hand-to-hand.

Long Hun Coast Shot Up By 200 Spitfires

LONDON, July 21—(CP).—The swelling British air might slashed at Nazi installations on the French invasion coast and the prime industrial targets of Northwest Germany yesterday and last night in another demonstration of events to come.

The four-engined R.A.F. bombers which scattered explosives and incendiary bombs on the shipyards and U-boat nests at Vegesack, Germany, Sunday night had skimmed in from their night's work only a few hours before some 200 Spitfire fighters roared across the English Channel.

Ranging up the coast from Le Havre the Spitfire squadrons swooped down on military targets as far north as Le Treport. They shot up the radio masts at Fecamp, attacked gun posts and factories.

Early, last nigth Wellington bombers swung out over the Continent and blasted targets in northwest Germany without losing a plane.

They followed a group of Boston bombers which prodded the German defences in occupied France into action and attacked a power station in the Mazingarbe area.

1,000 Bombers a Month

This display of aerial might coincided with the authoritative statement that Britain's bombing squadrons are to be strengthened at the rate of 1,000 four-motored bombers a month.

Sir Charles Bruce-Gardner, chairman of the Society of British Aircraft Constructors, said in the new 1941 edition of "Jane's all the world's aircraft" that the United States is planning to build these bombers for the R.A.F. Many of them, he said, will be Liberators (Consolidated B-24's) and Flying Fortresses (Boeing B-17's).

Sir Charles added that the ideal of "standardized Anglo-American military airplanes embodying the best thought of the two nations" is in sight.

The new manual said that 8,574 Axis planes had been shot down by the R.A.F. from the start of the war to Jan. 1, 1942. In the same period the R.A.F. lost only 3,692 of its own planes.

Britain's Hawker Hurricane was described in the manual as the most heavily-armed fighter in action in the world. It mounts either 12 Browning .303 machine guns or four

LONG HUN COAST

(Continued on Page 8, Column 6)

MORE ABOUT—

Catalinas Doing

Continued from Page 1

and night is all that has prevented the enemy attaining his immediate objective Since the first contact Wednesday morning they have flown, worked and fought without surcease. Combat already has occurred in the darkness of the fifth morning. Their courage and morale remain high but their physical strength is fast waning.'

The Catalinas had some revenge. One shot down an attacking Zero fighter. One sank a submarine. They made direct hits on a light cruiser and a transport. They sank several Gargantuan Kawanishi flying boats with bullets and bombs. They set off huge explosions among the close-packed Jap ships in Kiska. They recorded near misses on another light cruiser and destroyer. All this they accomplished in addition to their primary mission of keeping the enemy under observation.

Hog Quotations In Peterborough

TUESDAY, JULY 21

Canada Packers quote:

Hogs—$15.35 plus transportation.
Sows—No. 1, $11.50; No. 2, $11.00
Calves—Top 14c
Butter.—No 1 prints 37c; No 2 36c; No 1 solids 35½c No 2 34½c
Eggs—A-large, 28c; A-medium 26c; B 23c; C 18c
Cream.—No. 1, on truck, 36c; delivered, 37c.

The Quaker Oats Company quotes: Ontario Winter Wheat: No 1, $1.00; No. 2, 99c; No. 3, 98c. Milling oats, 55c. Buckwheat, 72c delivered at mill.

QUICKIES

"—he used an Examiner Want Ad an' ONLY got 42 answers!"

Cheese, Produce and Livestock

FRUITS AND VEGETABLES

TORONTO, July 21 — (CP). — Wholesale fruit and vegetable prices here today (supplied by White and Company) follow:

Domestic. — Raspberries, 13 to 16c pint; Leamington tomatoes, $1.75 to $2; radishes 20 to 25c; spinach, 65 to 75c; beans, green, 85c to $1; wax, 65 to 75c; black eating cherries, 85c to $1.50; sour red cooking cherries, 50 to 60; asparagus, $1.50; lettuce, 25 to 30c doz.; peas, hampers, $2.25 to $2.50; parsley 6 quarts, 25 to 35c; blueberries, $2.25 to $2.75; carrots and beets in hampers, $1.25 to $1.50; cucumbers, 11-qt. baskets, 75 to 90c; cartons, $1 to $1.25; Leamington onions, $1.25 to $1.50; outdoor rhubarb, 20 to 25c doz.; cabbage, 60 to 65c; celery, crates, 4 to 5 doz., $1.25 to $1.75.

Imported. — Calif. Valencia oranges, $5 to $6; Calif. grapefruit, $4.75 to $5.25; Calif. lemons, all sizes, $5.50 to $6; Texas yams, $2.75 to $3; Calif. plums, Beauty, $3 to $3.50; Calif. canteloupe, $5.75 to $6.50; Georgia peaches, bu., $4.75 to $5; apples, in hampers, Duchess, $3.65; Transparent, $3.75 to $4.

MONTREAL PRODUCE

MONTREAL, July 21 — (CP). — Produce Market prices here today, as reported by the Dominion Department of Agriculture follow:

Eggs.—Graded shipment selling: A-large, 33½ to 34c; A-medium, 32½c; A-pullets, 28¼ to 29c; B, 28½ to 29c; C, 26c. Receipts: 1,051 cases.

Butter. — First-grade creamery prints, jobbing price, 35½ to 36c; first-grade solids, jobbing price, 35 to 35½c; current receipt, Quebec No. 1 pasteurized, 33⅞c; No. 2, 32⅞c; wholesale, Quebec No. 1 pasteurized, 34¼; No. 2, 33⅛c. Receipts: 125 boxes.

Cheese.—Current receipt, Western and Quebec, white, 19⅝c f.o.b. Montreal; wholesale, Western and Quebec white, 20c, first grade f.a.s. Montreal. Receipts: 781 boxes.

Potatoes.—75 lb bags, Quebec, $2 to $2.15; Ontario, $2.50.

MONTREAL GRAIN

MONTREAL, July 21 — (CP). — Wheat—No. 1 Northern, 91c; No. 2, 88c; extra No. 3 C.W. oats, 63c; No. 2 feed barley, 80c; a bushel basis track.

Spring wheat flour—First patents, $5.15 to $5.35; broken lots, $5.70 to $5.90; seconds, $4.50 to $4.70; per barrel in carlots, delivered Montreal freight points; less 10c for cash.

Winter wheat flour. — Choice grades in carlots, $5.70; broken lots, $5.80; white corn flour, a barrel in bags delivered to the trade in carlots, $7.60; in broken lots, $7.90; less 10c for cash.

Bran $29.25, shorts $30.25; middlings, $33.25; a ton carlot quantities, delivered in Montreal freight points.

Brewers' dried grain, wholesale, $24 a ton; retail, $26 a ton.

Rolled oats, bags of 80 lbs., delivered to the trade, $3.20 to $3.35; baled hay, No. 2, $20, a ton, f.o.b. Montreal; oats straw, $9.

MONTREAL POULTRY

MONTREAL, July 21 — (CP). — Poultry prices per lb: Chickens milkfed grade A 28c to 29c; B 26c to 28c; fresh fowls 20½c to 25c; turkeys 32c to 33c; ducks domestic 28c; brome lake 29c.

BACON-HOG PRICES

TORONTO, July 21 — (CP). — Dressedweight were 15 cents up at Stratford from the last report from there July 17, and prices were unchanged at other bacon-hog markets reporting early today.

Liveweight—Chatham, $10.75.

Dressedweight. — Barrie, $15.65; Brantford, $15.35 plus transportation; Hull, $15.50 plus transportation; Hamilton, $15.60 delivered; London, $15.50 delivered; Peterborough, $13.45 plus transporation; Stratford, $13.35 plus transportation.

BUFFALO LIVESTOCK

BUFFALO, N.Y., July 21—(AP). —Hogs, 300; 170 to 230 lb. truckedins, $15.50 to $15.65; 240 to 300 lb. butchers, $14.85 to $15.40; rough sows, $13.40 to $13.75.

Cattle, 100; thick meated 1,000 lb. Southern grass steers, $12.75; cutter and common cows, $8.75 to $10; canners, $6.85 to $8.50.

Calves, 100; good and choice, $15.50.

Sheep, 100; good to choice 60 to 85 Spring lambs, bucks included, quoted steady, $14 to $14.50.

TORONTO PRODUCE

TORONTO, July 21 — (CP). — Produce market prices here to-day as reported by the Dominion Department of Agriculture follow:

Eggs.—Wholesale to retail Grade A-large, 36c; A-medium, 35c; A-pullet, 31c; B, 30c; C, 29c.

Churning Cream wholesale, No 1 lb 35c f.o.b. 38c delivered; No. 2 32c f.o.b., 35c delivered.

Butter, wholesale.—First grade solids, 33¾ to 34c; second grade solids, 32¼ to 33¼c.

FRUITS AND VEGETABLES

TORONTO, July 21 — (CP). — Wholesale fruit and vegetable prices were unchanged here today with the following exception: Ontario raspberries, 11 to 12c pint.

WINNIPEG GRAIN

WINNIPEG, July 21 — (CP). — The usual mill demand was the only activity in the wheat pit of the Winnipeg Grain Exchange today during the early part of the session. There were no indications of any export business. The July wheat future remained unchanged at 80⅞ cents. At Chicago wheat was up ⅞ cent.

Coarse grains showed firm tendencies in sympathy with Chicago advances.

Yesterday's Quotations.

	Open	High	Low	Close	Prev Close
Wheat—					
July	80⅞	80⅞	80⅞	80⅞	80⅞
Oct.	....	....	....	90	90
Oats—					
July		..		51½	51½
Oct.	47⅞	47⅞	47¼	47¾	47⅛
Dec.	46¾	46¾	46⅜	46⅝	46⅛
Barley—					
July				64¾	64¾
Oct.	61¼	61¾	61¼	61¾	61½
Dec.	....	....	....	61¾	61⅛

TORONTO LIVESTOCK

TORONTO, July 21 — (CP). — Cattle trade was slow at steady prices up to mid-session on the Livestock Market here today. Lambs were 50 cents to $1 lower. Veal calves and sheep were steady. No price was established for hogs. Unsold from yesterday was 400 head of cattle.

Receipts reported by the Dominion Marketing Service were: Cattle, 520; calves, 500; hogs, 560; sheep and lambs, 400.

A considerable part of Monday's cattle supply at the Union Stock Yards was consigned to the Wartime Food Corporation for appraisal. The run was somewhat below normal, but was cleaned up fairly well at steady prices. It was estimated that 300 head were unsold at the close, although there was a possibility these would be taken by the Wartime Food Corporation when it had completed its appraisals for the day.

Weighty steers sold at $10.60 to $10.85; butcher steers, $9 to $10.65; heifers, $10 to $10.50; butcher cows, $7 to $ 8.25; bulls, $8.75 to $10; fed calves, $10.50 to $12; stockers, $8 to $10.75.

Veal calves sold at $14 to $14.50 for choice with other grades downward to $9.

Good ewe and wether lambs sold generally at $15 with a few up to $15.50, and other grades, $13 to $14.

Sheep sold at $5 to $8.

Hogs closed previously at $15.90 to $16.00 dressedweight at yards or plants.

The Stars Say

By GENEVIEVE KEMBLE.

For Wednesday, July 22

EXCEPTIONAL opportunity for expanding th position and prestige is promised. This may be accompanied by financial growth and credit. Matters [illegible] this end should be extremely lively and eventful, probably through travel, contacts and agreements, through agencies, communications, writings and other meriterious contracts or correspondence.

Those whose birthday it is may be assured of a successful and prosperous year if they will take advantage of glowing and expansive conditions. There are signs of increase of funds and credit, with new programs of brilliant ideas having appeal from those in power and high station. Also there may be advancement by means of travel, writings, agencies and new ventures.

A child born on this day should have much practical versatility, with lofty ambitions and much acumen. Its friendly nature may invite imposition or fraud.

Hand To Hand Fighting On Two Banks

Retreat In South Continues Into Hilly Lower Donets

By EDDIE GILMORE
Associated Press Staff Writer

MOSCOW, July 21—(AP).—Hand-to-hand fighting raged on both banks of the Don before Voronezh today as the Russians sought to capture all bridgeheads and cut off strong German forces striking at the city from newly-fortified positions.

Red army seizure of the initiative in the Voronezh area, however, was accompanied by a further withdrawal of the Soviet left flank southeast of Voroshilovgrad to escape encirclement, a fighting retreat into hilly country of the lower Donets basin.

Movements in the battle of Voronezh were so swift, a dispatch said, that one Red army group which had driven back to the Don plunged across without waiting for extra support, swimming and wading to grapple with the Germans on the western bank.

The principal crossing still is in Red army hands, although many places on both banks have changed hands several times, another dispatch reported.

Rumanians were reported rushed into action to reinforce staggering Hungarian and German regiments south of the city, in the "V" formed by the junction of the Don and the Voronezh Rivers. The Russians were said to have made several crossings of the Don in this zone to strike at supporting groups on the west bank.

Both the Soviet information bureau and the army newspaper Red Star told of the fight-and-fall-back defence to the south.

Southeast of Voroshilovgrad lies a branch-line east-to-west railway from Pervozvanovka to Likhaya which the Germans need for their operations. The line connects with the Moscow-Rostov trunk railway and a spur to Stalingrad, on the Volga.

Wipe Out 100 Tanks.

Air and ground action was declared to have destroyed or damaged about 100 more of the hundreds of tanks thrown into the Don Basin offensive by the Nazi Field-Marshal Von Bock.

HAND TO HAND

(Continued on Page 8, Column 4)

Churchill Mum Upon Election

LONDON, July 21 (CP) — Prime Minister Churchill declined in the House of Commons today to commit himself on the question of calling a general parliamentary election before the end of 1942. The last general election was in 1935.

(The life of a parliament generally is five years or less but this has been extended because of the war. The parliament which sat during the First Great War met on Jan. 31, 1911, and was dissolved on Nov. 25, 1918, having existed for seven years, nine months and 25 days).

In answer to a request by Rupert De La Bere, Conservative, for a statement regarding the government's intentions concerning holding a election, Mr. Churchill replied:—

"It would be most unusual, in my view, and contrary to the best precedent for any statement to be made forecasting the advice which, in the hypothetical circumstances, should be tendered to the King in respect of a dissolution."

In order to obtain a general election it would be necessary for the Prime Minister to advise the King to dissolve parliament.

Some sections of parliament, the press and the public have been demanding dissolution of the present house, which was mainly elected in 1935, and calling of a new election in an effort to determine what critics term the true sentiments of the people.

Objections have been raised, however, that an election would upset the country and require a new registration of voters because of wartime shifts in population.

SAVES TIME AND WEAR

Staggering of work hours in many Canadian cities now has been arranged between local authorities and transit agencies as a wartime measure to relieve congestion.

HOW TO RELIEVE
PILE TORTURE
QUICKLY AND EASILY

If you are troubled with itching piles or rectal soreness, do not delay treatment and run the risk of letting this condition become chronic. Any itching or soreness or painful passage of stool is nature's warning and proper treatment should be secured at once.

For this purpose get a package of Hem-Roid from McDermid & Jury or any I.D.A or other drug store and use as directed. This formula which is used internally is a small, easy to take tablet, will quickly relieve the itching and soreness and aid in healing the sore, tender spots. Hem-Roid is pleasant to use, is highly recommended, and it seems the height of folly for any one to risk a painful and chronic pile condition when such a fine remedy may be had at such a small cost.

If you try Hem-Roid and are not entirely pleased with the results, your druggist will gladly return your money. —(Advt.)

Wheat, Rye Cut In Hamilton

GORE'S LANDING, July 21 — (ENS). — Harvesting in the north end of Hamilton Township started on Thursday when Frank Westington cut and stooked a field of barley. George Henderson and Leslie Carruthers of Rice Lake Drive started cutting wheat and on Frank Westington's farm the wheat is 68 inches tall. An odd shoot of rye measured 72 inches.

The crops are in excellent condition at present. Vegetable gardens in the village are yielding peas, potatoes, carrots and beets in large quantities. The raspberry crop has not been as good this week as expected, and still selling at 20 cents per quart.

Sure They'll Replant

LONDON, July 21—(CP).—Confidence that reconstruction of Java's rubber plantations will be started "as soon as the tide of war and the enemy finally recede from Java," was expressed by W. H. Daukes, chairman of the board of the Anglo-Dutch Plantations of Java, Ltd., in a report at the Board's annual meeting here Monday, Aneta, the Netherlands News Agency reported.

Tolls To Go

MONTREAL, July 21.— (CP) — Bridge tolls may be lifted shortly on the Federal-controlled Victoria and Harbor bridges here, Provincial Roads Minister Bochard said yesterday. Mr. Bouchard said he had talked with Hon. C. D. Howe, acting minister of public works on the week-end and that "prospects were encouraging" in regard to abolition of tolls.

ASTHMA

And Chronic Bronchitis can be quickly and safely checked by taking

ASMA-NIL

A liquid prescription with superior antiseptic and expectorant properties, designed to give remarkable relief and prolonged freedom from irritation. If you suffer from asthmatic symptoms, such as wheezing, gasping, shortness of breath, etc., you can obtain Asma-nil at

MILLER'S Drug Store
354 Charlotte St. at Downie
Dial 8734 We Deliver

Their War Profit Of $860,000 Under Investigation

William Scrimgeour, LEFT, is shown as he testified before a House naval affairs committee in Washington that his firm, the William Scrimgeour and Sons, received the sum of $860,000 in commissions in the last 18 months. This sum was realized by obtaining war contracts for 11 manufacturers. When Rep. Magnuson, of Washington, asked William Scrimgeour, father and founder of the partnership, "What's your definition of war profiteering?" he replied, "I don't think that I have one." Maxwell Scrimgeour is shown, RIGHT, trying to dodge the photographer while testifying before the committee. He testified that the family had collected $205,864 in commission fees for contracts obtained in the last three years from the Navy Department alone.

Death Ends at 64 Annenburg's Colorful Career

ROCHESTER, Minn., July 21. — (AP).—M. L. Annenberg—immigrant, newsboy, circulation genius, millionaire publisher and, finally a federal prisoner who won his parole only seven weeks ago—died last night. He was 64.

The colorful career that rivalled those of his one-time associates, William Randolph Hearst and Arthur Brisbane, ended at St. Mary's Hospital. Pneumonia, which developed after an operation, caused his death.

Publisher of the Philadelphia Inquirer and head of an extensive financial empire based on racing publications, Annenberg had been a patient here since his release on parole June 3 from the federal penitentiary at Lewisburg, Pa.

He had served 23 months of a three-year sentence for income tax evasion in a case called the largest of its kind on record and which obligated him to pay the United States Government $10,000,000.

Annenberg was four-year-old when his father, an impoverished Russian farmer, came to the United States in 1882 and settled in Chicago as a junk peddler. The boy had little formal schooling. He carried messages, clerked in a grocery and sold newspapers.

The start of his meteoric rise to fame and fortune generally is counted from 1904 when Hearst made him circulation manager of the old Chicago Examiner.

Millionaire At 39.

Newspaper circulation was Annenberg's forte. It pyramided under his touch and that—coupled with judicious investments in real estate—made him a millionaire at 39.

In 1918, Annenberg became circulation manager for Brisbane's newspaper in Milwaukee, and when Brisbane sold it to Hearst the following year, Annenberg moved in as circulation manager for the entire Hearst system.

About the same time, Annenberg went into the racing publications business and it grew into the largest in the country.

He bought the Inquirer in 1936 for an estimated $15,000,000, went into Republican politics and fought the New Deal.

When he was indicted on charges of evading taxes, penalties and interest of $5,548,384, on 1932-36 income—and was sentenced on his plea of guilty to one count—Annenberg declared he was a victim of political persecution.

He became ill shortly after he entered prison.

At his bedside when he died were Mrs. Annenberg and four of their eight children.

Flying Fortress Holds Off 23 Japs

WASHINGTON, July 21—(AP)—A Flying Fortress bomber, piloted by Captain Frank D. Sharp of Salem, Ore., fought off 23 Japanese fighters, shooting down four of the enemy planes, during a two-hour battle over Burma, the United States War Department reported today.

After bombing Rangoon, the four-engined Boeing B17 was attacked by the enemy fighters. One gunner was killed and four other members of the crew were wounded. All the bombers' guns were put out of action, the rudder controls were shot away and two engines knocked out of commission.

Nevertheless, the Department reported, after six members of the crew, including two wounded, had bailed out, Sharp and his co-pilot, both wounded managed to land the plane and make their way back to their command.

The announcement did not identify any of the crew except Sharp, and did not disclosed when the battle occurred.

Centenary friends Honor Young Couple

ROSENEATH, July 21.—(ENS).—Mr. and Mrs. Willis Dowler, a recent bridal couple, were guests of honor on Friday night when the community folk of Centenary gathered in the home of the groom's parents, Mr. and Mrs. Frank Dowler and presented the young couple with a miscellaneous shower of gifts. In addition, the charivari party of a few evenings previous made a gift of an electric toaster, a silk bedspread and maderia pillow slips. Ernest Burrison conveyed the good wishes of this group and Dawson Timlin offered the gifts.

The members of Centenary W.A. with little Miss Lois Arthur on the society's behalf making the presentation of a silver relish dish, conveyed their good wishes in an address read by Miss Emma Sherwin. The recipients made a happy response.

A sing-song and crokinole were enjoyed before refreshments.

Mr. and Mrs. Dowler (nee Phyllis Bosnel) will reside in Port Hope.

No More Delivery

EAST ST. LOUIS, Ill., July 21—(AP):—Wearying of seeing his letter carriers come back to the post office with trousers torn and legs lacerated by vicious dogs, Postmaster E. P. Kline issued this adict: "Tie your vicious dogs up or we are not going to deliver any more mail to your home—you'll have to come to the post office to get it."

Kill 5 Women On Bus

KELLER, Va., July 21—(AP). — A heavy trailer truck rammed the end of a bus crowded with women en route to work at a freezing plant Monday killing at least five and injuring 13 or more.

Fraserville News

Rev. and Mrs. M. Rowland are taking a month's holiday.

Mr. and Mrs. H. Dorey and son of Toronto; Mr. and Mrs. E. Hunter and Mary of Peterborough were week-end visitors to the home of Mrs. Mann.

Mr. James Henry has enlisted with the armed forces and left on Sunday for Kingston after having spent a couple of days at the home of his parents.

Mr. Lorne Moore went to Ottawa on Sunday with the Peterborough Rangers for a couple of weeks of military training there.

Fairmount News

Pte. N. R. McBain of St. John's, Quebec and his wife visited Mr. and Mrs. H. McBain on Sunday.

Miss A. Dean of California is visiting Mr. and Mrs. F. R. McIndoo and Mr. and Mrs. T. W. McIndoo for a few weeks.

Misses Margaret and Catharine Earle are holidaying in Toronto.

Mrs. S. Jamieson of Bethany is the guest of Mr. and Mrs. G. H. Hooton.

Mrs. J. H. Earle returned home after visiting her son, Harry Earle of Grimsby.

Mr. J. Brown and daughter Mary of Peterborough spent Sunday with Mr. and Mrs. L. Graham.

Club For The Army

VANCOUVER, July 21.—(CP).—Dominion defence officials have notified directors of the Jericho Golf and Country Club that the Government will take possession of the club by Aug. 15 for military purposes. The club adjoins the Jericho air station.

CONSTITUTIONAL VARIETY

Ecuador has had twelve constitutions since the republic was proclaimed in 1830.

Contest Is Open To Non-Golfers

COBOURG, July 21 — (ENS). — To-morrow will see the opening of a four-day program at the Cobourg Golf Club when the non-golfers of the town will be initiated into the fine points of the ancient game. On Wednesday afternoon business men of the town will have the opportunity of taking a crack at the game at no cost and with golf clubs provided if necessary. Thursday will be ladies' day and on Friday the 18 and under group will try their hand at it. The club members will show the novices how the game is played and will conduct them over the nine-hole course. On Saturday a large mixed golf tournament will be held.

The committee behind the special golf week is headed by Captain David Dick as honorary chairman and an executive made up of Mayor John Burnet, A. R. Willmott, Rev. Dr. P. Kelly, Cecil Wilson, Rev. W. O. Nugent, Miss M. Rooney, W. H. McGuire, Dick Parker, W. J. Maize, Lester Caughey, Mrs. W. Jamieson and Mrs. Jack Allen.

Conveners of committees are: Golf Committee, Dick Parker and W. H. McGuire; letters, Dick Parker; prospect list, Dick Parker; publicity, Ken Pritchard.

On Ladies' Day, a tea will be held in the club house with the ladies' committee of the Golf Club as hostesses. On Friday night a dance will be held at the club house.

How to make the most of your Coffee

WHATEVER type of coffee-maker you use, follow these rules to prevent waste and to use coffee to best advantage.

1 *Use good coffee* — correctly ground for your method of coffee-making.

2 Measure ground coffee and water carefully so as to provide just the number of cupfuls you need and no more. Use freshly drawn water.

3 Make coffee at just below boiling point. Boiling develops bitterness and spoils flavor. Remove grounds as soon as coffee is made.

4 Serve immediately, if possible. If necessary to keep hot, use only *low* heat.

5 Keep coffee maker scrupulously clean. Stale odors and sediment affect flavor. Preheat by scalding just before use.

MAXWELL HOUSE is a blend of the world's finest coffees, roasted by a special process to capture all its extra goodness. It offers precisely correct grinds for each type of coffee maker—Drip and Regular. Maxwell House reaches you absolutely *roaster-fresh* because it is sealed in a Super-Vacuum tin. This is important because roasted coffee, once ground, loses flavor rapidly when exposed to air. The best way to retain its aroma is to keep it in the tin.

Claims Italians Are Poor Shots

NIAGARA FALLS, Ont., July 21—(CP). — The trouble with the Italian Air Force is not that they are unable to fly, says Sqdn. Leader Lloyd C. Schwab, D.F.C., but that they just can't shoot.

Sqdn Ldr. Schwab should know. He has just returned here after fighting Italians in Libya, Greece, Crete and Syria, and has bagged 11 of them.

He was a victim of infantile paralysis in 1928, but overcame this handicap to become the commanding officer of the single squadron of ancient Gloucester Gladiator fighters which challenged the whole Italian air force on the Albanian front in the Battle of Greece.

A member of the Royal Air Force for almost seven years, Sqdn. Ldr. Schwab has been loaned to the Canadian Government by the R.A.F. and will be chief flying instructor of a fighter operational training unit, first of its kind in Canada.

"Right in the middle of a nasty dogfight" he said, "the 'Eyties' will do the prettiest acrobatics you'll want to see."

"That's the reason we were able to knock them off. They outnumbered us and their aircraft were a lot faster than our Gloucester Gladiators."

They Call Her George

MONTREAL, July 21.— (CP) — The Shaughnessy barracks cat is a very feminine feline but the Canadian Women's Army Corp girls call her "George." I guess the girls feel there's a man around the house," says Capt. Madeleine St. Laurent of Quebec, senior officer.

Bolt Shocks 14

MOUNT ALBERT, Ont., July 21—(CP). — Fourteen persons suffered shock and burns on Sunday when a bolt of lightning passed through Byron Armstrong's home in this York County village.

Accompanied by a blinding flash, the charge came along the stovepipes from the chimney and also down from a radio aerial.

Mrs. Morris McNelly, who was seated in the kitchen, was burned severely about the shoulders and back. Mona Armstrong and Marion McNelly were burned about the body.

Peterboro Boys In Depot Band

A number of Peterborough boys who are serving as members of the 3-A District Depot Band of Fort Frontenac Barracks, Kingston, put on a very fine band concert in Macdonald Park there recently, according to word received from Musician Sydney Smith.

Hundreds of people thronged the park along with swimmers, and boats drifted up and down the shores. Songs that are so effectively arranged for band work, such as the Sousa March, "Seper Fidelis" and "The Rosary" were very much enjoyed.

The other boys stationed there at present are E. Jones, E. P. Suddards, R. Clarke, C. Crowley, K. Kenwood, S. James, G. Johns and L. McDonald, the latter recently retired because of ill-health.

Musician Sydney Smith said in his letter that the people of Kingston had been kind and tried to make it a second home for them, but that as far as they were concerned Peterborough still was tops.

Tourist Wires Car For Thieves

(ENS). — The persistent blowing of the siren on an automobile this week resulted in the juvenile population of this village flocking around the Rice Lake House to investigate a car with a Pennsylvania licence.

Two American visitors, father and son, who owned the sedan obligingly satisfied the curiosity of the boys, explaining the gadgets which had been installed to prevent thieving.

The son who is an electrical engineer, had the bumper, tires, and other portions of the car charged with electricity which started the siren screaming whenever the car was touched. Thieves had once tried to take the tires in New York, but the siren called so loudly that their work had to be abandoned in a hurry.

A seaplane landed at the dock on Friday with two men and a woman on board. It was a dual-controlled machine and had flown down from Toronto in 30 minutes. After making a purchase in the local store, the occupants re-entered the plane and taxied from the dock to MacAllister's Point before again taking to the air and heading back for Toronto.

The intense heat on Saturday and Sunday brought many tourists and visitors to the lakeside for relief. Early on Sunday morning, the pier was lined with cars and all day Sunday until the heavy storm late in the afternoon traffic was heavy on the roads.

Miss Jean Halstead, Noranda, is a guest of her grandparents, Mr. and Mrs. Milton Ames.

Rev. Mr. Fisher left on Saturday noon for Oak Lake Summer Camp, where he is taking part in the lectures. Accompanying Mr. Fisher were Misses Betty Graham, Doreen McKinlay of Plainville, Shirley Drope, Louise Cowper, and Dorothy McCulloch of Harwood.

Mr. and Mrs. Dilk and three children of New York are guests at the Rice Lake House, and also of Miss Norah Hennessey, who is visiting her sister, Mrs. Melville Harris.

Several cabin cruisers were anchored in the bay and at the pier with parties on board for the week-end.

The electrical storm on Sunday afternoon was accompanied by extremely high winds which caused huge waves on the lake. Some boats were caught out in it, and in trying to make port were often lost to view in the trough of the waves. Big combers swept over the pier.

Rev. Allan and Mrs. Johnson, with baby son David and Mrs. Knight of Toronto returned to the rectory on Friday from vacation in Haliburton.

Buy A STAMP A DAY EVERY DAY during July

Buy War Savings Stamps from
BANKS • POST OFFICES • DRUGGISTS
TELEPHONE OFFICES • TOBACCONISTS
DEPARTMENT STORES • GROCERS
BOOK STORES and other RETAIL STORES

S-T-R-E-T-C-H THE LIFE OF YOUR CAR WITH

MARFAK

CANADA'S NEW "CAR-SAVER" SERVICE

AMAZING SUPER-TOUGH CHASSIS LUBRICANT RESISTS WEAR-OUT, WASH-OUT, SQUEEZE-OUT

Today—you *must* make your car last longer. You can't afford *excess wear*. So why gamble on faulty lubrication? Play safe with MARFAK—the super-tough chassis lubricant that has been *thoroughly proved* under all conditions, over a period of years. It is *now available in Canada* at all McColl-Frontenac dealers. MARFAK gives your car new life — adds miles of worry-free motoring. So don't be satisfied with an ordinary "grease-job". Drive in to your nearest McColl-Frontenac dealer—today—for genuine MARFAK lubrication service.

HERE'S WHY MARFAK MEANS MORE MILES

1. Sticks to the job. Unlike ordinary greases, MARFAK *stays put*. It resists wear-out and squeeze-out, *protects* the vital friction points of your car.

2. Wash-out proof. Water won't wash out MARFAK, the super-tough chassis lubricant! MARFAK is made to keep your car operating for many more miles.

3. Outlasts ordinary grease. MARFAK means more miles because it sticks to its job ... inferior greases squeeze out and wear out.

4. Applied by chart—not by chance. Your McColl-Frontenac dealer MARFAKs your car from a chart compiled from manufacturers' recommendations. There's no guesswork with MARFAK!

MARFAK is A COMPLETE SERVICE

MARFAK is not just a "grease-job", it's a *complete* service! In addition to lubricating every vital friction point, your McColl-Frontenac dealer looks over your car from bumper to bumper —checks up on the hidden "trouble-spots" that often cause breakdowns! Never say "grease-job": *Always* insist on MARFAK. It lasts longer!

YOU ARE WELCOME AT

McCOLL-FRONTENAC DEALERS

The Examiner

The Peterborough Examiner, published each evening by Peterborough Examiner Limited Office: Hunter and Water Streets, Peterborough, Ont.

W. RUPERT DAVIES, President
H. L. GARNER, General Manager
G. WILSON CRAW, Managing Editor

Subscription Rates: 18c per week in City of Peterborough delivered by carrier; $6.00 per year by mail to outside points.

Members Canadian Press, Audit Bureau of Circulation; Canadian Daily Newspaper Association; Empire Press Union; Ontario Provincial Dailies Association.

TELEPHONE 4641
Private Branch Exchange to all Departments

TUESDAY, JULY 21, 1942

Letters To The Editor

All newspapers attach great importance to the department headed "Letters To The Editor"; if a paper is to be a true organ of public opinion it must provide space in which its readers may discuss local problems and make complaints and criticisms. Very frequently these criticisms are directed against the newspaper itself, and this is an excellent thing; a newspaper is by its very nature a monopoly; there is no record of a newspaper having been edited on a communistic basis; therefore, in the interests of fairness, a newspaper must be prepared to accept, and publish, criticism of itself.

• • •

But in publishing a Letter To The Editor a newspaper accepts responsibility for that letter, and may be called upon to take the consequences of such publication under the law. For this reason newspapers have long made it a rule that they will publish only such letters as have the writer's name attached to them. They will publish letters signed with pen-names, withholding the name of the author if that is his wish, but they must in every case know who wrote the letter. They publish no anonymous letters.

• • •

The justice of this attitude is apparent. Newspapers do not publish anonymously. A newspaper, as a company, stands behind everything which it publishes, and the names of officials of that company are published at the newspaper's colophon or mast-head in every issue. They are responsible for the views expressed in Letters To The Editor as well as for everything else which they print; it is only fair, then, that they should know whose opinions they are accepting responsibility for, particularly when they disagree with those opinions.

• • •

We have received a letter which takes violent issue with an editorial which we published on July 15, commenting on the recent action of James Caesar Petrillo, the head of the musicians' union. The letter makes many things clear. For instance, it is clear that the writer has not read our editorial attentively and has misunderstood much of what we said. It is also clear that the writer has not been following the Petrillo rumpus in the newspapers. It is also clear that the writer has a low opinion of the *Examiner* and its editorial page in particular. The letter is an interesting one and makes lively reading. We regret that we cannot publish it. It is not signed.

• • •

We see no reason why we should publish letters which are extremely abusive toward this paper when the writer is apparently afraid to acknowledge his views. We are keeping the letter, and we shall be glad to publish as soon as the writer comes to the *Examiner* office and gives his name. But we have no intention of helping him to remain anonymous. Anonymity has a strange fascination for some minds; it has a romantic, Scarlet Pimpernel air about it. It also provides chances to say things without running any personal risk. We have no intention, upon this or any future occasion, of publishing letters from men or women who are afraid to sign their names to what they have said.

Death Of a Gossip

It seems unlikely that many readers of this paper were interested in the announcement that Maury Henry Biddle Paul had died in New York last week, for he had no interest in Canada and his lively writings were not familiar to Canadian readers. Nevertheless he had his influence on Canada, as on all of this continent, for Maury Paul was one of the great arbiters of fashion, one of the great establishers of good social form. He made and broke New York society celebrities with a stroke of his pen; he invented the expression Cafe Society; he was one of the greatest gossips of the modern world.

The gossip writer and his enormous power are curious products of our North American civilization. Although we pride ourselves upon our democracy, and are genuinely democratic in essentials, many of us yearn for the iron pyrites of social acclaim; we long to move in exclusive circles, and to be envied by our less fortunate friends. It is remarkable how widespread this desire is; the only people who appear to be wholly free of it are those who are genuinely contented and those who are certain that they will never be able to aspire to such distinction. This passion to be considered "smart" gives rise to such power as was wielded by Maury Paul.

He knew everyone who was of any importance whatever. He knew every remotest twig and bud on every Family Tree. And he knew everyone who aspired to be a figure in the world of society. In his position as social reporter on the New York *Journal-American* he was able either to give them a helping hand or to banish them forever to the Siberia of social obscurity. Consequently he was courted and fawned upon to an amazing degree. He was best known by his pen-name of Cholly Knickerbocker, and his elegantly dressed figure was to be seen at every event of social importance; indeed, if he were not there the event, for many people, ceased to be of any importance whatever.

Maury Paul was an excellent journalist. Although he gave the public what it wanted he was discreet, honest and in no sense the victim of the truly remarkable power which he wielded. He was to New York what Beau Nash was to eighteenth century Bath, and what Cafe Society will do without him we really cannot say.

Remembering the Magic Lantern

The magic lantern is an extremely ancient device, and its invention is usually ascribed to Athanasius Kircher, who flourished about the middle of the seventeenth century. But last week, according to the Watertown *Times* there died a man who really bridged the gap between Kircher's lantern and the first moving picture projector. He was Caspar Briggs, and he was 96. He and his father produced slides with a background over which another slide with a figure was passed, giving an illusion of movement. Briggs travelled all over the U.S. with lantern-slide lectures on *Evangeline* and *Hiawatha*, and such popular tear-jerkers as *Ten Nights In A Bar Room* and *The Drunkard's Reform*. He gave a great deal of pleasure in this way.

There must be few people over thirty in Canada who have not seen a magic lantern show of one kind or another. Churches esteemed these entertainments highly and frequently used them as a means of raising money. They were surprisingly good entertainment, in a quiet way. Themes designed to further the cause of total abstinence were popular, but stories of the type once described as "semi-sacred" were even more so. Such semi-sacred tales were *Ben Hur* and *The Sign of the Cross*. As the slides were shown a reader accompanied them with selections from the book, and thus, in *Ben Hur*, the famous chariot race would remain before the eyes of the audience in a state of suspended, though violent, animation, for quite five minutes until the reader had finished, and clicked his little clicker for the slide to be changed. Missionaries, returned from that indefinite locality, described as "the foreign field," also lectured with the aid of the magic lantern, and remarkably interesting and informative some of them were.

The rise of the moving-pictures has robbed the magic lantern of all its magic and a great part of its usefulness. It has also wrought a great change in the lecturer's art. Nowadays a lecturer is someone who speaks for an hour or more without any pictures to help him, and there must be many people in the average lecture audience who long for a few magic lantern slides to beguile the dreary stretches of oratory. The lecturer, with his slides, his pointer and his clicker, was an entertainer; now, alas, he is an educator, stripped of his glory. There are few lecturers who would not be better off with a magic lantern and some slides, even if the latter were shown upside down.

NOTE AND COMMENT

Where should we have been at this period of the war if it had not been for the Russians, asks a Toronto paper. In full retreat from Medicine Hat, probably.

Moscow has a number of Iron Crosses in its War Museum which were awarded to German troops for the capture of Moscow last winter. Can someone have been too hasty?

This is the time of year when youthful philosophers speculate on the fact that black currants are really blue, and that they are green when they are red. Isn't it time that we had a Parliamentary enquiry into the ambiguous nature of this fruit?

Thoughts On Wartime Verse

By SAMUEL MARCHBANKS

A BOOK of verse has come to hand from Dent's which is the work of Squadron Leader G. L. Creed of the R.C.A.F.; probably you have seen some of his things in magazines and newspapers. The book is called "For Freedom" and all the royalties from its sale will go to the R.C.A.F. Benevolent Fund, which is used to relieve distress among the personnel of the Royal Canadian Air Force, past and present. If you buy the book, therefore, you are contributing to a worthy cause.

◇ ◇ ◇

Unfortunately it is no part of my duty as a reviewer to recommend books because their sale will aid a deserving charity. But if you buy Squadron Leader Creed's book with your eyes open, you will not be cheated. He does not pretend to be a poet. He attempts no great flights. He is content to write light verse about the war and the R.C.A.F., and this he does very well indeed. The production of light verse is no simple matter. Far more than poetry of deeply serious intent, it relies upon pleasing and well-sustained rhythm and dextrous use of words. Its technique is acquired only by long application. It has difficulties, limitations and triumphs peculiar to itself. Squadron Leader Creed has evolved a manner which is entirely suitable for his matter, and his verse, therefore, has the virtue of being complete and highly finished in its own way. "For Freedom" may be read with pleasure by almost anyone; it contains nothing that is puzzling or disconcerting.

◇ ◇ ◇

SQUADRON Leader Creed is a Scotsman, the son of the inventor of the Creed Printing Telegraph System, a device which is in use in most up-to-date newspaper offices. He was born in Scotland and was educated at the Whitgift Grammar School at Croydon and at Cambridge. He entered the R.A.F. in the last war too late to see service; his first flight coincided with the Armistice, to his chagrin. Since that time he has done many things, including radio work and fox-farming. Immediately upon the outbreak of this war he joined the R.C.A.F. and now holds the post of Deputy Provost Marshal at Air Force Headquarters.

◇ ◇ ◇

This writer has a pleasing lightness and deftness, even when he is dealing with serious subjects. Naturally it is not possible to write of war in a wholly comic vein while that war is still in progress. Readers will remember that it was not for some years after the last war books which dealt with it in a humorous manner began to appear and this war has been too horrible to appeal to humorists, who are as a usual thing the most humane of men. Squadron Leader Creed writes primarily inspirational and pathetic verse, but in doing so he never permits himself to become heavy. It cannot be said that he has anything particularly original to offer in the way of thought, but in many cases he has achieved genuine success in that field of poetry which consists of expressing universal emotions in simple and direct language.

◇ ◇ ◇

LET no reader consider that I reproach this writer or decry his effort because I do not say that his work is an unqualified success. It is nothing to his discredit that he has not succeeded where many poets of genius have failed. War has given rise to much poetry of one kind and another, but surprisingly little of it is good. Examine the war poetry written during the last century; how much of it can be called great? Little enough. The best that our poets seem able to do is to produce brief snatches of verse in which an emotion, often connected with war only at second hand, is indicated with varying degrees of sharpness and directness. There is not one single long poem which deals with war objectively.

◇ ◇ ◇

It is possible to see in this lack of first-rate war poetry an indication of the progress of civilization. There was a time when war was one of the few permissable themes for poetic treatment. Much of the earliest verse which we possess consists of long, and sometimes wearisome, accounts of battles and killing. Love, war and virtue; upon these themes the ancients harped with the insistence of parrots who knew but three words. Odd how little modern poetry approaches any of these classic themes directly! Our modern poets hate nothing so much as simplicity and directness.

◇ ◇ ◇

Returning to Squadron Leader Creed I commend his book to your notice. He has written some good light verse about the R.C.A.F., which is the darling of his heart, and he is turning over anything he may make from the venture to a good cause. Whether he makes anything, and how much he turns over in consequence rests entirely in your hands. If you are looking for notable war poetry, he is not your man, but he will give you a very pleasant half-hour.

Unconsidered Trifles

Monty: "Six pork pies, six jam tarts, and three ices—all for six-pence. Just fancy that!"
Fatty: "Where? Where?"
Monty: "Nowhere. I said, 'just fancy'!"

◇ ◇ ◇

A man who owned a dilapidated motor car took it to a garage for the night. He was shocked when the proprietor told him the fee would be a pound. "Why a pound?" he asked. "I shall come for it in the morning."

"Ah," said the garage proprietor, "that's just it. Will you come?"

◇ ◇ ◇

"I have heard a good deal about people who borrow trouble, but I think my wife will want a lot of beating in that line."

"Why, I thought she was always cheerful and contented with her lot."

"She was until our baby was born six weeks ago. Now she is worrying because he may marry some girl that we shall not like."

◇ ◇ ◇

"What does this expression 'Sez you' mean!" asked the judge.

The clerk of the court replied:

"My lord, it appears that this is a slang expression of American origin which has gained regrettable currency in the language of our people through the insidious agency of the cinema, and is, as I am led to understand, employed to indicate a state of dubiety in the mind of the speaker as to the veracity, or credibility of a statement made to him."

"Oh, yeah!" said the judge.

HIS NIGHTMARE

He said he couldn't afford to buy War Savings Certificates.

Both Fronts Looking Better

By KIRKE L. SIMPSON Associated Press War Analyst

HEARTENING reports from both Egypt and Russia marked the war news as the second month of summer opens.

In Egypt, the rebuilt 8th Army has more than held its own in opening phases of a new clash with Rommel. It not only shows strong evidence of defensive strength across the narrows of the desert corridor protecting Alexandria, but is inching its way into position for attack.

Rommel's situation is growing increasingly perilous. British forays in the centre and southward to the rim of the Qattara depression are a constant threat of encirclement. British-American power and British light naval craft are stepping up the attack on Rommel's coastal supply lines far in the rear of the fighting front.

RUSS WITHDRAWAL ENDING

As London authorities picture the Nazi-Russian front, it seems clear that Marshal Timoshenko has about completed his withdrawal in the Don-Donets Basin. Russian troops have not only held the Voronezh anchor, on the upper Don, thus menacing much of the Nazi battle design, but also made good a retreat behind the Don below that point to halt the eastward surge of the foe. It is only southward, toward Rostov and the lower Don, that the Russian retreat to new holding positions continues.

The German accounts virtually confirm that picture. They say the "pursuit" has been resumed south and east after a two or three day interruption not previously admitted by the Nazis. Heavy rains and bad roads in the Don-Donets Basin have caused the delay, Berlin said.

The weather does not appear to have similarly bogged down Timoshenko's withdrawal behind hard-fighting rear guards. The authorized commentator in London indicates he has virtually completed the massing of his main army on a line north of the lower Don anchored at Rostov in the west and running east along that river probably to the Don-Donets confluence, thence up the Donets and the Kelitva watershed to Raspopinsk on the upper or northern side of the Don bend.

STRAIGHT DEFENSE FRONT

That would represent a relatively straight defense front from Rostov on the north bank of the lower Don to Raspopinsk on the south bank of the upper Don between 250 and 300 miles long. On the lower Don it would be bolstered by marshlands, leaving its northern blank below Raspopinsk as its weakest sector so far as terrain goes.

The advantage of that position or its equivalent for defense purposes would be more than the shortened front it represented.

It would endeavor to hold at least a portion of the eastern side of the Don bend which comes within fifty miles of the Volga at one point and keep open a communications corridor north to the Moscow area served by railroads and highways.

The indicated Timoshenko defense line also suggests, however, that Russian leadership is convinced that the German attack is spending its force even in the south due to losses and transportation difficulties. The German admission that summer rains had clogged Hitler's war machine for two days or more at so vital a stage of the effort to crash through to the lower Volga at Stalingrad sufficiently demonstrates the increasing Nazi communications problem.

Hong Kong Secrecy

(Saturday Night)

WE are not disposed to censure the Government for its attitude on the secrecy of the Hong Kong evidence. Opponents of the Government—and since it is a party Government it naturally has opponents—profess to believe that there cannot possibly have been anything in that evidence which it would do the enemy any good to know. This, as we have already noted, appears to us to be highly improbable, considering that the subject matter of the inquiry must have ranged over the whole field of Canadian military preparation, transport facilities, training operations, equipment and so forth. It is true that with the lapse of time the information becomes less valuable to the enemy, and it is apparently on this factor that Col. Drew bases his confident assertion that it could all be revealed now without the slightest damage; but he does not have to take the responsibility for revealing it, and the Government does.

Nor does the matter appear to us to be of major importance. The whole of the evidence was available to the Commissioner and was weighed in his Report; and with all respect to Col. Drew we do not feel disposed to accept his view, which is in effect that the Commissioner must have been either senile or excessively partisan, and we doubt whether any large part of the electorate accepts it either. Meanwhile it is important to bear in mind that the fate of the Hong Kong expedition has no more to do with the matters at issue in the inquiry than with the weather on the day the expedition sailed. Hong Kong would have fallen just the same if the Canadian troops had been the most perfectly trained and equipped in the world; and the irresponsible sob-sisters of journalism who write as if somebody in Ottawa were responsible for the illnesses and deaths among the Canadian prisoners now in the hands of the Japanese are doing no good to Canadian morale or Canadian common sense.

A Word By The Sponsors

Six months or so ago, it was noticed by the censors in Cairo that all the despatches written by a certain gentleman introduced the subject of tea. The soldiers were having a gruelling time—but tea revived them. The duties of such and such a service were manifold—but they always found time to go and put a kettle on the fire. The articles and stories the correspondent told were quite interesting, but they all lightly brought in the subject of tea. The writer was duly called up for questioning. Yes, it was as the censors had suspected. He was working for some tea industry or association or something of that sort. All very amusing, but some little distance removed from Henry W. Nevinson or Philip Gibbs.—London Spectator.

Weeds

WHAT undoubtedly constitutes a menace to those farmers who are making an honest effort to keep farms clear is the crop of weeds found on vacant lots and roadsides and on neighboring farms whose owners are careless about such things. Everyone should cooperate and do his bit in the war against weeds.—Winchester Press.

Milkweed to the Rescue

WE are lucky in this country in having smart persons who can figure out substitutes for our shortages, some proving ever better than the original. Petosky, Mich., reports that engineers were studying buildings to set up the first gins for processing milkweed floss. There is an abundance of wild milkweed there which is to be used in place of kapok for life preservers and rafts. Kapok is no longer obtainable from the East Indies. The Navy Department indicates that it will take a million pounds of floss as a suitable substitute.—The Argonaut.

Ban On Tea For Under-Fives

After July 27, when the new food ration books will come into use, the weekly tea ration of 2 oz. will not be allowed to children under five. Announcing this, the Minister of Food stated that he was told that tea was not good for young children, for whom special provision had been made in priority supplies of milk, eggs, oranges, and cod-liver oil. The United States is supplying sufficient concentrated orange juice to meet the special allocation to infants up to two years old.—London Times.

Hard To Believe How Time Flies

JULY 21

1912 Peterborough school cadets are making a fine showing at Barriefield camp.

A serious shortage is reported here in the raspberry crop and the fruit is very dear.

The Peterborough Planing Mill Company has purchased the Dublin street property of the Mann Cheese Box Company.

T. P. Connor, former superintendent of the Canadian Cordage Company here has been appointed to a similar post in the Wisconsin State prison.

Pitcher Fredericks, secured by the Peterborough ball club from Decatur, Ill., is in hospital at London with an injured hand.

1922 Martin Coughlin, Sr., one of the oldest residents of north Douro is dead.

Bryon Lederer of the Birmingham Motors, originally scheduled for Peterborough now announces that the plant will not be located in Kingston either.

The second re-union of the Swayne family is held at the home of Mr. and Mrs. Hooton in Cavan township.

Rink skipped by Rev. A. S. Kerr of Belleville wins the Stratton trophy at the annual tourney of the Peterborough Lawn Bowling Club.

Peterborough Central Leaguers defeat Lindsay 4 to 3 for their seventh straight win and thus tied Oshawa for the championship of the first half.

1932 Work of improving Riverside Park as a relief measure is providing employment for 25 men. The city is paying one-third of the cost.

William Rogers of Norwood is awarded the Royal Canadian Humane Society medal for life-saving. Kenneth Junkin, Lakefield gets the society's parchment award.

Provincial Constable W. J. Carey, formerly of Peterborough is praised at Cobourg by Crown Attorney Boggs and Judge E. C. S. Huycke for solving a series of thefts.

Traffic census on the Lindsay highway and Chemong Road shows a total of 11,102 vehicles in seven days.

Peterborough Central Ontario Leaguers with Kitchen and Hope pitching are defeated 9 to 2 by Kingston Ponies with Hewitt Smith on the rubber.

IN WAR TIME

1917 London Gazette tells how Lieut. H. C. Gillham, formerly of the 93rd Battalion won the Military Cross.

Lieut. W. P. Eastwood, Peterborough member of the Royal Flying Corps whose machine was shot down in flames in a battle with three Hun planes has arrived home from overseas.

Capt. J. H. Burnham announces that he proposes to keep his campaign entirely free from politics.

Corp. Harry Portsmith and Ptes. Adam Soden and R. E. Evans of Peterborough are officially reported wounded.

Sergt. Charles Thorpe wins the mile and three-mile races at the All-Canadian athletic meeting at Seaford, Sussex.

A Bible Message For Today

(From The Authorized Version)

AND Jacob was left alone; and there wrestled a man with him until the breaking of the day. And when he saw that he prevailed not against him, he touched the hollow of his thigh; and the hollow of Jacob's thigh was out of joint, as he wrestled with him. And he said, Let me go, for the day breaketh. And, he said, I will not let thee go, except thou bless me.

And he said unto him, What is thy name? And he said, Jacob. And he said, Thy name shall be called no more Jacob, but Israel: for as a prince hast thou power with God and with men, and hast prevailed.

And Jacob asked him, and said, Tell me, I pray thee, thy name. And he said, wherefore is it that thou dost ask after my name? And he blessed him there.

And Jacob called the name of the place Peniel: for I have seen God face to face, and my life was preserved.—Gen. xxxii; 24-30.

• • •

Hear, O my son, and receive my sayings; and the years of thy life shall be many. I have taught thee in the way of wisdom; I have led thee in right paths. . . . Enter not into the path of the wicked, and go not in the way of evil men. . . .

But the path of the just is as the shining light, that shineth more and more unto the perfect day.—Prov. iv; 10, 11, 14, 18.

Letter To The Editor

Dear Mr. Smith: In answer to your letter of July 18 in Examiner re Wednesday afternoon closing: Our hours are from 7 a.m. to 6 p.m. from Monday until Friday except Wednesday, 12.30 noon closing and Saturday 10 p.m. Therefore, Mr. Smith, we work our half-holiday hours out on Saturday night while you are perhaps out having a good time; and moreover if you are a man of war work or factory, or beverage room, or farmer, what were you doing sporting around the streets on Wednesday afternoon instead of being about your business? We would gladly give up our Wednesday afternoons for the Saturday nights off instead of struggling with sugar ration cards and sugar vouchers but we don't mind that as it is our war effort—and an effort it is today. Mr. Smith when you work one or 2 hours overtime you get time of time and a half for it. What do we get? Nothing. We only give our pleasant smile whether we feel like it or not. Then do we get our cost of living bonus as you must get? No. But we go about from week to week with the same old salary and the same old troubles.

Compare a man's or girl's salary in a store to that of the factory man or woman and then the time off and see who is the better off. We also would like to see the smile on your face after having butter and lard and such like shipped from Simpson's or Eaton's in Toronto. If you shop out of town and I shop out of town, what is to become of Peterborough? Therefore Mr. Smith we do not wish for your vote for an all-day Wednesday closing.

STORE CLERKS.

Mr. and Mrs. Robert Pilling, McGill street, are holidaying at Wigwassan Lodge, Lake Rousseau, Muskoka.

Miss Marie Ryan, Hamilton, is visiting her cousin, Mrs. T. J. Dineen, Rubidge street.

Cpl. and Mrs. T. W. Battle of Ottawa spent the week-end with the former's parents, Mr. and Mrs. W. Battle, Rubidge street.

Cpl. Frank Pammett, of the Prince of Wales Ranges, 1st Battalion, Prince George, British Columbia, is spending his furlough visiting relations and friends in the city.

Peter Dominick, Air Training School, Toronto, was in the city over the week-end, visiting his mother, Mrs. P. Dominic, 568 Romaine street.

Miss Mary Ellis, Elcombe Crescent, has gone to the Y.W.C.A. Camp at Stoney Lake, where she will act as camp nurse for the next few weeks.

Mrs. J. Forbes Allan is visiting Mr. and Mrs. M. H. Park for a couple of weeks, prior to their removal to Toronto.

The following young ladies are registered at the Y.W.C.A. camp for the following week: Marion Grierson and Joan Jacob of Guelph; Barbara Cook, Barbara Weir, Betty Lou Braund, Jane Gillespie, Anne Boyle, Barbara Hughes, Ruth Regan, Mary Jane Loucks, Mary Jane Wharry, Jane Hall, Ruth Fisher, Eleanor Shirley, Vivien Sills, Helen Hall, Joan Leslie, Gwennyth Reid, Marg McElroy, Marguerite Buck, Helen Weddell, Agnes Weddell, all of Peterborough; and Beverly Harris of Toronto.

Mr. Manley Goad of Toronto is spending a week with his cousins, Mr. and Mrs. Homer Lundy, and his aunt, Miss L. Elliotson.

Mr. Earl Glover of 283 Wolfe street, who has been at the Y.M.C.A. camp at Clear Lake as a leader for the past two weeks, returned home last night.

Gnr. Leslie G. Clark, son of Mr. and Mrs. George W. Clark, 51 Maria street, has arrived in B.C.

Cpl. and Mrs. K. V. Brown, 332 George street, have returned home after a two weeks' furlough spent camping at Lake Ketchecum.

Mr. W. R. Rogers of Toronto, who with Mrs. Rogers, has been visiting for the past week at the home of Mrs. M. McIlwain, 815 George street, left at the week-end to spend a week's vacation at Georgian Bay. Mrs. Rogers remains the guest of Mrs. McIlwain.

Mrs. Katherine O'Toole spent Monday with her first grandson, little Thomas Perry, on the occasion of his second birthday.

The following members of the C.W.L. gave their services in the Canteen at the Training Centre on Sunday: Mesdames J. Graham, C. Callahan, Jack Roche, A. Monaghan, D. Emery, J. Corby, W. Vondette, A. R. Cauley, T. J. Hickey, J. O. Lemaire, J. Galvin; Misses Agnes Grant, Hilda Sullivan, Helen Carson, Myra Hickey, Berni Lynch, Theresa Hurley, Lillian Hurley, Mary Clancy.

LAC Bill Hamilton, R.C.A.F., Hagersville, spent the week-end with his parents, Mr. and Mrs. W. J. Hamilton, Homewood avenue.

Miss Nancy Gill, Homewood avenue, has returned to the city after a summer vacation spent visiting friends and relations in Norwood and Toronto.

In the absence of Adjutant Bamsey the community hymn singing at the Training Centre on Sunday evening was led by Envoy Arthur Wells of the Salvation Army, with Songster Mrs. M. Shadgett at the piano.

Hayward—Dalgleish

HAVELOCK, July 21.—(ENS)—A quiet wedding took place on Wednesday at the home of Rev. S. A. Kemp, Havelock of Mr. Arthur John Hayward, R.C.A.F. to Miss Muriel Eileen Dalgleish, both of Campbellford.

BEAUTIFUL
GIFTS
THAT LAST
See Them At
J. W. WATSON
George at Brock St.
G. E. ELECTRICAL APPLIANCES

Needlecraft Pattern

The Hostess pride

Looking for an especially lovely shower gift? Then get out your crochet hook and turn out these graceful leaf design doilies given in three sizes. Everyone will admire them! Pattern 413 contains directions for making doilies; illustrations of them and stitches; materials required; photo of doily.

Pattern number ....
Size ....
My Name ....
....
Address ....
I enclosed 20c for postage

Personals and Social News

Victory Recipes Planned For Canadians' Health

It is no longer the cook who makes the lightest, whitest bread, or cake, the richest shortbread, the flakiest pastry or the greatest variety of relishes and pickles who takes the culinary honors.

Emphasis in cooking to-day is on nutritious easily-digested foods so well prepared that the family will eat generous quantities of simple, wholesome things necessary to build and maintain health and vitality.

Nutritious foods need not be dull or uninteresting if you keep rules for meal planning in mind.

Balance food flavors. Don't serve all sharp, or all bland foods at one meal.

Serve at least one dish that is crisp and crunchy. Carrot sticks or cole slaw add to vitamin value as well as supplying crispness.

Vary the shapes of food dishes. Avoid potato croquettes with meat or fish coquettes. Serve potatoes in mounds instead. The best dish in the world becomes monotonous if served too often, or always in the same form.

Put contrast in food temperatures Even in hot weather a hot soup is desirable with cold salad meals.

Color is highly important because it is the food that's eaten that really counts in any nutrition program; attractive plates appeal to appetites. Vary colors on the plates. Use green and yellow vegetables to add interest and step up the vitamin A value of the diet. Use colorful garnishes for foods that have little color. You may have to bring your art training into play and avoid combinations as beets and tomatoes, but either one of these used with a colorless food, as celery, cucumbers, cauliflower, parsnips, or white-meated fish, supplies enlivening contrast.

Here is a menu suitable for a hot weather luncheon or supper which Consumer Section, Department of Agriculture, has prepared as a nutritious meal, rich in color and vitamin content and with contrast in flavors and in temperature:

Cream of Spinach Soup
Tomato and Cottage Cheese Salad
Fresh Raspberries
Oatmeal Cookies.

Cream of Spinach Soup.

2 tablespoons butter
2 tablespoons flour
3 cups milk
½ teaspoon salt.

Put one and one-half cups raw spinach through a food chopper, using the fine blade. Add to the white sauce with one cup of boiling water. Season with ½ teaspoon of salt and pepper. Cook five minutes stirring constantly. Serves six.

Tomato and Cottage Cheese Salad.

6 medium-sized tomatoes
1 tablespoon chopped parsley
4 hard-cooked eggs (sliced)

Peel tomatoes and leave whole. Chill in the refrigerator. With a sharp knife make four parallel cuts from the top almost to the bottom of the tomatoes, being careful not to cut right through. Insert slices of egg in the cuts, Arrange on crisp salad greens with a tablespoon of cottage cheese, and sprinkle with parsley. Serve with mayonnaise or boiled dressing.

Pte. W. R. Baskin, Norwood Married In England

On Wednesday afternoon, June 10, 1942, at the Ebenezer Strict Baptist Chapel, Broad Oak, England, the marriage took place of Pte. William Roland Baskin, R.C.A.S.C., only son of Mr. and Mrs. Olive Baskin, of Norwood, Ontario, Canada, and Miss Gladys Mabel Geering, elder daughter of Mr. and Mrs. Willis Reginald Geering of "Ambleside," Old Heathfield, Sussex, England.

The bride, who comes from an old-established Heathfield family, was a member of the Isenhurst Park Tennis Club.

Mr. Frank Gosden, pastor, officiated, and Mrs. E. Upfield was at the organ. The hymn was "Love Divine, All Loves Excelling."

Given away by her father, the bride wore a dress of ice blue crepe, an ice blue hat composed of tiny feathers, trimmed with navy blue veiling, navy suede court shoes and gloves. Her shoulder spray was of pale pink carnations, and she carried a navy blue elephant-hide hand bag, the gift of her mother.

Pte. Ormond Mitchel, cousin of the bridegroom, of Saskatchewan, Canada, was best man.

The bride's mother wore a dress and bolero of dusky pink crepe trimmed with shades of blue, a Reslaw floral tongue trimmed with veiling, and shoes and gloves to tone. The bride's only sister favored a grey tailored suit, pale pink georgette blouse, black hat and accessories.

A reception was held at "Ambleside" and later Mr. and Mrs. Baskin left for Bournemouth for their honeymoon, the bride travelling in an ice blue boucle dress and coat.

Dorothy Rogers Wed at Marmora

MARMORA, July 21.—(ENS)—At St. Paul's Church, Marmora, the wedding was solemnized on Saturday evening of Dorothy Irene Rogers of Batawa, daughter of the late Mr. and Mrs. Frank Rogers of Marmora Township and Jeroslaw Salmers of Batawa. Rural Dean A. B. Coldwell officiated. The young couple were attended by Mr. and Mrs. Ernest Horton. Mr. and Mrs. Salmers will take up residence in Batawa.

Cobourg Bride Weds Airman

COBOURG, July 21.——The wedding of Jessie Grieve, daughter of Mr. and Mrs. John Grieve, of Cobourg, took place yesterday afternoon to Sergeant George Russell of the R.C.A.F., son of Mr. and Mrs. Peter Russell, of Cobourg. The ceremony was performed by Rev. D. McKenzie of St. Andrew's Presbyterian Church at the bride's home.

Given by her father in marriage, the bride wore a white satin floor-length gown with finger-tip veil caught with tiny white flowers. She carried a bouquet of roses and sweet peas. She was attended by Mrs. H. Coats, of Cobourg, who wore a pink net dress, brocaded above the waist, blue hat and carried a bouquet of sweet peas and roses. The best man was Mr. Jack Chapman, of Cobourg.

After the wedding a reception was held at the bride's home, her mother wearing a blue printed silk gown with sheer coat and blue hat. Her flowers were a corsage of roses and sweet peas. The groom's mother received in a powder blue crepe dress with white hat and white accessories and she wore a corsage of sweet peas and roses. About 40 guests were present at the reception, and among the out-of-town guests were Mrs. P. McGlynn, of Mimico; Mr. and Mrs. W. Russell, of Toronto; and Mrs. P. Merridew, of Rochester.

The bride's travelling costume was a brown silk suit with white polka dots white hat and white accessories. After a honeymoon in Quebec they will take up residence near Mountain View where the groom is stationed.

Fish Fits Budget And Is Nutritious

With one eye on the food budget and the other on nutrition possibilities, don't overlook fish in your search for main dish summer foods. Available in almost unlimited variety, fresh, frozen and canned, fish from Canadian waters are well worth special investigation from both economy and food value engles. Light and easily digested, they are a perfect summer food.

Fish loaf, moulded or mixed salads and mousses are a few of the satisfying dishes that are fine for either family or company meals, picnics or week-ends.

Here are some recipes recommended by the Department of Fisheries.

Fish Celery Loaf

2 cups flaked, cooked fish (halibut, haddock, whitefish, etc.).
2½ cups soft bread crumbs
1 can condensed celery soup
2 eggs

Combine bread crumbs with fish. Add celery soup and slightly beaten eggs. Bake in 350 F. oven for 1 hour, or until mixture is firm. Serves 6. Serve with a tomato or egg sauce.

Vegetable and Fish Salad

2 cups flaked fish (haddock, halibut, mackerel, etc.).
2 tomatoes chopped coarsely
2 or 3 radishes chopped
2 tablespoons chopped parsley
1 cup chopped celery or cucumber
1 tablespoon chopped green pepper, if available
½ teaspoon lemon juice and same of onion juice if wished

Pickles or a small amount of grated cheese (mild) may be added or substituted as wished. This salad gives any number of variations, according to what is used or omitted. Mix with mayonnaise. Serve on lettuce. Or mix with the following dressing:

⅓ cup salad oil
1 tablespoon vinegar or lemon juice
½ teaspoon mustard (dry)
⅛ teaspoon cayenne pepper
½ teaspoon salt
½ teaspoon sugar
1 teaspoon Worcestershire sauce

Moulded Salad

1 tablespoon gelatin
1 egg
2 cups milk
2 cups flaked fish (cooked or canned)
¼ cup cold water
1 teaspoon flour
1 teaspoon mustard
1 teaspoon salt
1 teaspoon sugar

Mayonnaise: Mix flour, mustard, sugar and salt, and add to beaten egg, then add milk and vinegar. Cook 10 minutes. Soak gelatin in cold water for five minutes, and add hot mayonnaise. When lukewarm add the cooked flaked fish, and pour in moulds which have been rinsed in cold water.

FASHIONS

PINAFORE AND BONNET.

There's no more adorable style for a small girl than the piquant pinafore. This Marian Martin style Pattern 9020 buttons in back and has perky suffling. The eye-shading bonnet ties securely under the chin. Simple-to-make panties are included.

Patern 9020 may be ordered only in children's sizes 2, 4, 6, 8 and 10. Size 6, entire ensemble, requires 2⅝ yards 35-inch fabric.

Pattern Number ....
Size..................
My Name ....
Address ....
....
I enclose 20 cents in coins for postage

SALLY'S SALLIES

Registered U. S. Patent Office

Neal-Pressich Vows at Marmora

MARMORA, July 21.—(ENS)—The wedding took place at St. Paul's Rectory, Marmora, on Monday evening of Florence Olive Pressich, daughter of Mr. and Mrs. George Pressich of Marmora and Howard George Neal, son of the late George Neal of Rawdon Township and Mrs. Thomas Quackenbush of Marmora. Rural Dean A. B. Caldwell officiated. The happy young couple were unattended.

DOROTHY DIX

YOUNG WIFE EXPECTS HUSBAND TO BE PERPETUAL LOVER

Woman's Job Is to Bring Peace, Cheer and Comfort Into Home

DEAR MISS DIX: Two years ago, at the age of seventeen, I married a man twelve years my senior. My mother tells me that I have a good husband, but I am disillusioned. He does not measure up to the dream husband or to the romantic lover that I thought he would be. He treats me as part of the house fixtures and is indifferent to my presence so long as his meals are on time and the home spotless. I am very miserable. What shall I do?—MRS. A. S. C.

ANSWER: Yous is another tragedy of a too-early mariage, for it is only when one in is the teens that one is silly enough to expect to get a husband who will be a perpetual lover and the hero of one's dreams.

If you had waited to marry until after you had grown up, you would have seen enough of life to know that no woman gets a Fairy Prince for a husband and you would not have looked for the imposible. You would have been satisfied with just a plain, ordinary human being, such as you are yourself, and you would have thought yourself lucky to have gotten a man who was good and kind and gave you a comfortable home.

The Motor in the Home

Don't resent your husband regarding you as part of the household equipment. That is what every wife is bound to become. She is the motor that keeps the whole works going and it is no mean compliment that a man pays to the woman to whom he is married when she is just part of the peace and cheer and comfort of his home.

Without known it you have probably come to look upon your husband in much the same way—as a sort of cash register—the thing that provides the money that keeps you soft and warm and safe, that gives you pretty frocks and a car and the luxuries that mean so much to a woman.

After a man and woman are married they cease to be romantic figures to each other. They can't keep up the eternal billing and cooing. But, if their marriage is a success, they come to take each other for granted, and being sure of a love that will never fail them they don't have to be always protesting it or taking its temperature.

You will be wise if you will put all your vain imaginings and foolish little disappointments out of your mind and realize that you are a very lucky girl to have a husband whose only fault is that he isn't an understudy of some impossible creation of your miagination.

ODDS ON HAPPINESS IN MARRIAGE

DEAR MISS DIX: Is there anything left in marriage after the novelty of the first year has worn off? Has any one ever proved it to be a satisfactory institution? My mother and father stage a battle royal on the average of three times a week. My aunts and uncles merely tolerate eah other because they have to. My cousins look at their fractious children and small pay envelopes, and the chorus from one and all is: "Stay single. Hang on to your job and your freedom."

I am twenty-four, engaged to a man who is wonderful now, but I am afraid to get married. What are the odds on happiness in matrimony.—A. B. C.

ANSWER: I think the odds are just about what any two people want to make them. Undoubtedly the great majority of marriages are failures, but I honestly believe that practically every one could be made

(Continued on Page 10.)

Wartime Frock

Pictured ABOVE is a smart Canadian-made print frock approved by the clothing administrators of the Wartime Prices and Trade Board. This dress was formerly made with a sheer coat in matching print pattern. By prohibiting the coat more than three yards of material has been saved.

LADIES!
THIS WEEK'S IT'S
Sportswear
at
BLACK'S
Beachwear, Bathing Suits, Jackets, Skirts, Skirt and Jerkin, and Skirt and Jacket Sets, Sweaters, Slacks.
Everything is marked down in price for one week only. For example—
Slacks 2.98
Skirt Sets 4.79
Jackets 2.99
To-morrow (Wed.) morning special—
F. F. Hosiery 69c
Reg. 89c, Subs off 1.00 and 1.35 hose.
BLACK'S
George at King

TEA IS RATIONED
Do not use more than your share
"SALADA" TEA

ROYALS DEFEAT SOLDIERS TO TAKE SECOND PLACE IN MEN'S LOOP

SPORTS – DAY BY DAY

By FRED D. CRAIG

Fresh from their holidays the Westclox girls will be seen in action at Ashburnham Bowl tonight when they play their first game in over two weeks with the league-leading Generals as their opponents. The Big Bens were playing good ball before the vacation layoff and if they play back to the form they showed in their last couple of games they should be able to make things decidedly interesting for Mike O'Brien's talent in tonight's tussle. The Generals' pitching choice for this argument has not been announced but probably Norma Strckland or Marilyn McCarthy will get the call. Marg Watson is the likely choice for the Westclockers who are decidedly anxious to take a fall out of their old rivals, the C.G.E. outfit. Generals after going undefeated all season ran into an unexpected setback recently when they dropped a game to the Electrics. They want to wipe out the sting of that loss by walloping the Westclockers. It should be a merry old battle and attract a real crowd to the Bowl. The contest is billed to start at 7 o'clock.

* * * * * *

Just before last night's City League game Plazas, through Eddie Starr, waived any claim to the services of Bob Crowe and the young pitcher who started the season with the hockey club team and was allowed by the league to transfer to the Juveniles to help the youngsters along, was signed on by the Royals. It was a good move for the Parnell team for Fraser was an absentee and when the Soldiers began to tee off at the expense of Ronnie Akers who started on the rubber for the Royals, Crowe was sent to the hill top and held the Soldiers in check for the rest of the battle. As a result he got credit for the win when the Royals finally won the argument by scoring five runs in the ninth to take the decision 13 to 11. Incidentally the youngster beat out three perfect bunts to lead his club in hitting. It was an interesting game. Soldiers played some of the best defensive ball of the season with four fast double-plays but in spite of that fact came up with six errors and some of them were decidedly costly. The win gave the Royals a firm grip on second place, only half a game behind the leading Plazas who are billed to play two games this week, one a postponed fixture with the Juveniles and the other a clash with the Soldiers. The schedule is nearly completed and there is still a lively battle all along the line.

* * * * * *

We could be wrong but in the announcement that there is to be a softball battle at Riverside Park on Saturday evening at 6.30 o'clock in aid of the British War Victims' Fund between the all-stars of Genelco and the C.G.E. selects we seem to see all the ingredients of a grudge battle. There has been a lot of jockeying going on between the two outfits and as a result the clubs have decided to fight it out on the diamond. Whoever loses, the War Victims' Fund will benefit and with the rivalry between the two outfits at fever heat there should be a tidy tussle between the representatives of the two sections of the big south-end plant. Neither club has announced its lineup as yet but unless such information comes under the head of military secrets we may be able to supply the dope later in the week.

* * * * * *

The hockey situation next winter seems to have a lot of the scribes guessing. At least there is plenty of speculation these days in the sport columns as to the probable situation in the N.H.L. It helps to fill space in the dog days but beyond that serves no useful purpose. It would be just as easy to figure when and where the United Nations will open their second front as to dope out what the hockey roundup will be when the cold weather rolls around. An order-in-council at Ottawa can change the whole setup. The recent announcement that 20-year-old youths are to be called out for military training is an example of what can happen overnight. Many professional clubs were counting on players of that age for the coming campaign but that seems to be out. All the N.H.L. outfits are depending to a considerable extent also upon married players but it could easily be that before the playing season arrives the draft provisions will be extended to cover married men in the lower age groups and that would knock a lot of material out of the picture completely. So what's the use of even trying to guess what is going to happen in hockey. A lot of players do not know what is going to happen tomorrow so far as they are concerned.

* * * * * *

While tomorrow night's game in the City Softball League between Luckies and Juveniles does not mean much to the youngsters, it will have a lot to do with the fate of the former team and on that account should be an exciting tussle, especially as the Juveniles are just the sort of a club liable to spill the beans at any time in a game that is badly needed by the opposition. Luckies need a win to get up with the parade and they will have their strongest lineup out there tomorrow night in their drive to climb the ladder before the schedule ends. Bill Lewis who has been training in Haliburton on vacation will be back with Manager Griffin's club and will likely get the pitching assignment. The Juveniles have not yet announced the name of their heaver for tomorrow night's clash. It will not be Bob Crowe anyway for the latter has transferred to the Royals, after Plazas who had first claim on him, waived on the youngster.

* * * * * *

There was only one game in the big leagues yesterday but that was enough for the Brooklyn Dodgers to pick up a half game on the idle St. Louis Cards and build up their lead to six and a half games. The Bums won a 5 to 0 decision over the Pittsburg Pirates and Larry French, pitching surprise of the 1942 season harvested his eleventh victory of the campaign as against one defeat by turning in a five hitter to blank the Corsairs. Apparently the veteran southpaw was out to show that he could start games and go through to a win just as easily as he can gather victories in a relief capacity. He has been a gold mine to Brooklyn all season. Brooklyn hammered out ten hits off the offerings of Lanning, their blows including Dolf Camilli's fourteen homer of the season. The Dodgers open a home stand today with the Cincinnati Reds as their first opponents, while St. Louis are billed to play a double-header with the Phillies.

* * * * * *

Owing to the fact that most of the Soldier team will be on leave this week-end it has been necessary to revise the City Softball League schedule to some extent. Soldiers were billed to meet Plazas Friday night but the league executive has switched that game over to Wednesday of next week and it will be the final battle of the regular schedule. The Luckies-Juvenile game slated for tomorrow night will go ahead. It had been planned to have had the Plazas and Juveniles play their postponed game Thursday night but that game will now go over until Friday night. The remaining schedule is as follows: Wednesday, July 22, Juveniles vs. Luckies; Friday, July 24, postponed game, Plazas vs. Juveniles; Monday, July 27, Luckies vs. Royals; Wednesday, July 29, Plazas vs. Soldiers. The playoff schedule will be announced next week.

* * * * * *

Sporting Chili Con Carne: Joe Gordon is the only Yankee in the first ten batters in the American loop, leading the parade with .344. The Boston Red Sox have four, Williams with .337, Dobby Doerr with .331, Pesky .328 and Dom DiMaggio .302....Williams leads in runs scored, runs batted in and home runs....Jack Fitzpatrick and Harold Freeman of the Peterborough Lawn Bowling Cilub are each sporting a new shirt today. They won first prize in the twilight doubles competition at Lindsay last night.... Royals are soon going to lose the services of Arnold Smith, veteran first baseman who has enlisted for active service and will report for duty shortly....Ken Fleming, southpaw pitcher of the Soldiers, left today for Ottawa where he will take over new duties....His departure leaves the Military Training Centre club hard hit in a vital department with only one pitcher, Irish Kilfoyle, left to carry on the battle with the playoffs just around the corner....Buddy Rosar is back with the Yanks and has had a fine of $250 slapped on him....Soldiers pulled one of the neatest double plays of the season last night. With Parnell on second Giardino hit a roller to Anderson who threw him out at first and Sero covered third in time to take Thompson's fast throw across the diamond and tag Parnell as he slid in.

Soldiers Fail To Hold Five-Run Lead

Royals grabbed off second place in the City Softball League race at Riverside Park Monday night by coming from behind with a five-run surge in the ninth frame to defeat Soldiers 13 to 11. The military team answered with a two-marker rally in their half of the inning, but fell two short of sewing up the game.

Soldiers had a lead of 7 to 2 at the end of the third session, but Bob Crowe, who took over the pitching burden in the second half of that frame, did a fine relief job for the rest of the battle. Akers started for the winners, but was hit hard in the third and was relieved by Crowe. Royals kept after Stan. Kilfoyle, who went the route for the Soldiers, and finally caught up to him in the ninth. Soldiers tore off four snappy double-plays, but also kicked in with six fielding misplays that did nothing to help their cause.

Thompson, new first baseman for the military team, led the hitters with a homer, triple and two singles in six trips to the plate. Perce Nichols, hockey star, had a single and a double in two appearances, driving in four runs, but defensively he was not so fortunate, dropping a couple of flys in the outfield.

Bob Crowe had three hits and Earl McNabb, George Hawks, Arnold Smith and Pat Calladine each came through with two for the winners.

The Soldiers started the scoring in the first. With one away, McKerrigan walked and Herrick singled off Hawks' hand. Kilfoyle lifted a fly to centre which Pryde dropped and McKerrigan scored, Herrick going to third and the batter to second. Nichols singled to centre to drive in the pair.

Royals came back with a pair in the third. Lionel Holmes was safe when Nichols dropped his fly to right. Akers struck out. McNabb walked. Hawks singled to score Holmes and McNabb registered when Smith was thrown out by Anderson. The third baseman also got Pryde to retire the side.

Soldiers had another big innings in their half of the third. Mortimer singled past second and Thompson slashed another single through short, Mortimer going to third and Thompson taking second on the throw to third. Sero drove a hot single past McNabb, scoring Mortimer and Thompson. McKerrigan forced Sero. Herrick was safe on a fielder's choice when Giardino failed to get McKerrigan going to second. Kilfoyle flied to Pryde, but Nichols doubled to left to send McKerrigan and Herrick home. Crowe relieved Akers, and after walking McIlveen, got Anderson on a fly.

The Royals came through with a five-run splash in the fourth. Parnell got a life when McKerrigan missed his pop fly and Giardino walked. Gatfield was safe on a fielder's choice to fill the bases when a play failed to get Parnell at third. Holmes' single scored Parnell and Giardino. Bob Crowe bunted safely to fill the bases. McNabb's tap to Anderson saw Gatfield snuffed out at the plate. Hawks singled to left to send Holmes and Crowe in. Smith bunted safely, again loading the sacks, and McNabb registered when Kilfoyle walked Pryde. Parnell, up for the second time, hit into a double-play started by Thompson to retire the side.

That big inning tied up the game, but Thompson, second up in the Soldier end of the same inning, drove a long homer to deep centre to put the military team in front once more, 8 to 7.

The losers made it 9 to 7 in the sixth when Mortimer walked and Thompson and Sero scratched infield hits to fill the bases. McKerrigan drew a pass, forcing Mortimer in, but Herrick hit to McNabb, who tossed Thompson out at the plate. Kilfoyle flied to Parnell in left, and when Sero tried to score after the catch he was doubled out at the plate.

Gatfield opened the Royals' seventh with a single to right, and after Calladine had popped to Herrick, Crowe bunted safely, Gatfield going to third and scoring on McNabb's fly to left. That left it 9 to 8 for Soldiers, and it remained that way until the ninth when Royals staged their winning rally.

Giardino started with scratching a hit on a roller to McKerrigan's right, but was forced at second when Gatfield hit to centre field and Mortimer got the ball into second in time to force the Royals' second-sacker. Pat Calladine got his second hit, a single to right, and Gatfield ran around to third. When Barnes' throw got away from Anderson, Gatfield tore for the plate and the throw home hit him, with the result that the runner scored and Calladine also crossed the counting station on the error. Crowe bunted safely for the third time and scored on McNabb's long triple to centre. Hawks' fly to left sent McNabb in. Smith doubled to left. Pryde's roller down the first base line was fielded by Herrick, whose throw hit the runner and he was safe, Smith scoring on the play. Parnell ended the inning with a roller to McKerrigan.

With one out in the Soldiers' half McIlveen singled to centre and ran home ahead of Anderson on the latter's homer between right and centre. Mortimer popped to McNabb for the second out. Thompson tripled to right centre, but died on third when Sero raised a fly to McNabb.

Royals—McNabb, ss; Hawks, 3b; Smith, 1b; Pryde, cf; Parnell, c, lf; Giardino, 2b; Gatfield, rf; L. Holmes, lf; Calladine, c; Akers, p; Crowe, p.

Soldiers — Anderson, 3b; Mortimer, cf; Thompson, 1b; Sero, ss; McKerrigan, 2b; Herrick, c; Kilfoyle, p; Nichols, rf; Barnes, rf; McIlveen, lf.

Umpires—Batley and Dormer.

By innings:		R.	H.	E.
Royals	002 500 105—13		15	3
Soldiers	034 101 002—11		13	6

Spend Your Vacation Near Home And Save Your Tires And Gas

Many Canadians, who in previous years hopped in the family car and rolled off to vacation hundreds of miles away are casting round this summer for something to do close to home. Pictures ABOVE are some suggestions for relaxation that can be found without wandering far afield. If you can't think of anything else to do, you could then take the last resort—find a shady, grassy plot and snooze the days away, LOWER LEFT. You will find all of these a lot of fun—and inexpensive.

Cubs Defeat League Leaders

The league-leading St. Peter's were short several of their regulars Monday night when they clashed with the Cubs in a Catholic League game at Memorial Park and as a result they went down to defeat at the hands of the East City club, 13 to 7.

It was a hard-fought battle in the early stages with the teams all tied up with six runs each going into the sixth frame. Cubs suddenly exploded in a seven-run scoring splurge that gave them a convincing win.

Caccavella for the Cubs had three hits to lead the winners, while Purdie for the St. Peter's Club had three safe blows in four trips.

The fielding feature was a fast double play, Tompkins to Herr to Condon for St. Peter's.

Cubs—F. Garvey c, J. O'Toole 1b, Sullivan cf, Brady 3b, Leonard ss, Caccavella 2b, O'Donaghue rf, Heffernan cf, Hayes p.

St. Peter's—Condon 1b, Conroy lf, Tompins 3b, Herr 2b, Collins p, Perdue c, Driscoll rf, Murdock ss, O'Dette cf.

Hoss Sits Tight Fans Yelp

NEW YORK, July 21—(AP). — The most boisterous display of antagonism against an official ruling on a race in many years was seen at Empire City yesterday when fans climbed out on the track in protest against losing money on a horse left at the post.

It took track police several minutes to break up the group of some thirty angry fans, including one woman who scaled the rail in front of the lawn and milled around the finish line yelling for a refund on Mrs. W. Rosen's Notes after the 3-year-old colt refused to break when the barrier was sprung.

Tony Pelleteri's Louisville II won the race by two lengths. Notes finally walked out of his stall and, refusing to run, was led back to the paddock. Notes was second choice in the betting at $2.90 to $1.

The rules of racing, as stated specifically in the program, are that no refund can be made on a horse getting to the post unless a stall gate in the barrier fails to open, or for some such mechanical deficiency.

Despite that, the fans poured out on to the racing strip and called for the track to give them their money back. An explanation of the rules was announced over the public address system, but the irate bettors remained on the track. Five track detectives came out to try to make them leave, but it was not until after several more of the track police arrived and the angry fans argued with them for a number of minutes that the demonstration ended.

Sports Menu

TONIGHT, TUESDAY, JULY 21

Ladies' League:

Westclox vs Generals, East City Bowl, 7:00 o'clock.

Catholic League:

K. of C. vs Sacred Heart, Memorial Park, 7:00 o'clock.

WEDNESDAY, JULY 22

Men's City League:

Juveniles vs Luckies, Riverside Park, 7:00 o'clock.

Catholic League:

Sacred Heart vs Cubs, Memorial Park, 7:00 o'clock.

Industrial League:

Watercraft vs Rays, Dominion Woollens Field.

WITH THE BOY SCOUTS

Leaders' Camp Planned

At a special meeting held last Wednesday it was decided to hold a leaders' camp at the scout grounds, north of Lock 22.

A committee was chosen to make all arrangements for menus, equipment, items for discussion and other details.

An invitation is extended to every cub and scout officer and to all group committee men and members of the local association.

In order that sufficient canvas can be secured for the occasions we would ask all who can attend to get in touch with Commisisoner J. T. Hornsby at once.

This is the first leaders' camp ever arranged in this district and the co-operation of every officer will be appreciated.

Cooking will be done on the central eating plan and not on the patrol system, as it is felt that every possible moment should be given to the study of the various subjects.

It is also expected that a nature hike will be one of the items of interest.

Plan now to attend and notify the District Commissioner at once. Phone 7832.

We Lose Another Officer

Since our last column we have lost another officer to the Air Force. Scouter Pete Dominik, who has for some year past been attached to the Sacred Heart group and has always been very active in all scout affairs in this city, has joined the Air Force, and is now taking up special courses at the Central Technical in Toronto. We will surely miss his smiling face around. Just before his departure the Sacred Heart group held a special meeting and presented Pete with a pen and pencil set, and at a small gathering of friends in the home of Commissioner Hornsby, Scouter Dominik was presented with a wrist watch.

We all wish Pete the best of luck in his new work.

Yet Another Goes

Charlie Jefferies was in town over the week-end to bid farewell to his former friends in scouting and business as he prepares to leave for Halifax, N.S., to join his unit in the navy.

Charlie started his scouting in Hastings some years ago. When his family came to Peterborough, Charles (more commonly known as Judge), joined the St. John's group, soon becoming a patrol leader. With several other members of the troop, Judge became one of the first members of the St. John's Rover Crew, and was Rover Mate for some time.

On taking up residence in Hamilton, he was put in touch with a rover crew in that district, and attended their meetings up to the time of his joining the navy.

Always a studious and steady character we feel sure that his advancement in the navy is only a matter of time, and all join in wishing him God speed.

Medicine Bottles Needed

We would ask every cub and scout to do his best in the collection of medicine bottles, as some are needed at the medical hut in the local training centre. Bottles of all sizes up to 8 ounces are those needed. All bottles should be sterilized. Small bottles for eye drops are among those wanted.

If you have a quantity, phone 3067 and arrangements will be made to collect them. Cub and scout officers, please take action.

At St. Luke's

The pack has been meeting every week as usual during July, with outdoor work the main item.

One week a friendly game of softball was played with the St. John's group. Although a one-sided affair, some real fun was had.

We understand that the troop went camping for the first week but no reports have been received to date.

St. James's

The scouter and some of his officers went for a trip to Port Hope recently, where they were entertained by the Toronto Sea Scouts who were in port at that time. A real time was enjoyed. Scouter Leggett reporting that the Toronto crew handled their boat very well. The boat of St. James' troop has not yet been fitted out owing to the lack of crew members caused through the rules and regulations regarding the qualifications and standards held before a boy is allowed to board vessel. We hope these difficulties will soon be overcome.

St. John's

Both the cubs and scouts are continuing the meetings through the summer months.

The troop is meeting at the scouter's home where last week a number of the boys made up two parties—one travelled to the far side of the canal and signalling practise was carried out.

Two weeks ago P.L.'s Gordon Best and Leslie Groombridge took over the cub pack and the boys reported having a swell time.

Although it was pouring with rain last Friday, eight cubs braved the elements to attend the cub meeting.

Owing to the rain the meeting was held in the Parish Hall, where Sixers W. Woodcock, B. Morris and C. Sargeant made up their new six registers. Bobby Craw and Billy Cummings passed National Anthem. Bob Morris and Billy Cummings passed compass.

At the closing ceremonies Billy Cummings received his first star, and Donald Searles the artist badge.

Akela Pammett will be home on furlough during the coming week and arrangements will be made for the pack to meet him.

The pack will meet outside the Sunday school on Friday next, at 6.45. All cubs, please take notice.

At Sacred Heart

Carl Heath will remember his investiture ceremony, for it was the occasion of a special meeting of the troop at which District Commissioner and Mrs. J. T. Hornsby, and Assistant Commissioner E. Wolfe were present. This happened on June 29. It was at this meeting that the mother's auxiliary and group committee gave the pen and pencil set to the scouter.

On Sunday, July 5, the group held a church parade following which H. O'Rourke was invested into the world brotherhood of scouts. Mr. William Grady, the oldest member of the group committee, was presented with the Thanks badge by Mr. Demers for his long service in scouting with the Sacred Heart group.

After the ceremony, the cubs and scouts presented their departing scouter with a camera.

Yesterday's Stars

By The Associated Press.

Larry French and Dolph Camilli, Dodgers—Former pitched five-hit shutout against Pirates and latter sparked offensive with 14th home run.

Mixed Golf Is Big Success

The first endeavor in three years to make a success of a mixed two-ball foursome was realized Sunday at the Peterborough Golf Club, when the ladies paired off with the men.

With sixteen twosomes out battling first the terrific heat and then the gale and lightning, all reported at the nineteenth hole that it was the most enjoyable afternoon of golf they had ever participated in, even though most had not played all the way round due to the rain.

Only seven of the teams finished, and considering the weather, really did well and all in all a good time was had by all.

This event, which realized the ladies' section of the club possibly $12.00 to aid in their war work, will be carried on some Sunday in August as all prizes could not be paid out due to all entrants not finishing, and with more preparedness should warrant a big success.

War savings stamp winners were:

Low gross—Mr. Spittall and Mrs. Blakelock 86.

Low net—Mr. Steer and Miss A. Davidson, 98-26-72.

Other scores turned in were:

Mr Gentles and Mrs. Roy, 99-15-84.

Mr. De Graw and Mrs. Waddell, 96-15-81.

Mr. Putnam and Miss Comstock, 99-17-82.

Mr. Smoke and Mrs. De Graw, 95-19-76.

Mr. Anderson and Miss Leach, 100-22-78.

Sports Spice

By SID FEDER

(Pinch-hitting for Hugh Fullerton)

NEW YORK, July 21—(AP). — Laugh of the week: All the tear-jerking "obits" that were turned loose on Rollie Hemsley, and the curse of drink and such, when the Reds let him go Friday...The ink wasn't dry before rollicking Rollie was kicked right upstairs to the Yanks....Treated himself to a mere five hits the first crack outa the box....And is on speaking terms with a world series cut this Fall.

Once Over Lightly

Did you know the Red Sox put in a phone call to talk terms with Helmsley about three hours after he left home to join the Yanks?... And the Tigers were interested, too. ...Georgie Abrams, the Washington middleweight, may move out of the Jacksonville Navy Station to active duty at sea any day now... 14-year-old Marv Braddock is taking San Diego golf courses apart... Rarely misses the low-70's these days....Because the late Tom Thorpe was such a friend of young riders during his years as racing steward, Rockingham Park is running a "Jockey's Opportunity Stakes," August 10, with horses piloted only by boys who've won less than 20 races...Winner gets the "Tom Thorpe Trophy"...Who remembers when Chet Laabs, the big league's current clout king, was fanned five times by Bobby Feller in the last game of the '38 season?

Lombardi Creeps Up Fast On Pete Reiser

NEW YORK, July 21 — (AP). — Pounding the ball at a clip that recalled his fence-busting days with Cincinnati Reds, Ernie Lombardi of Boston Braves closed in on Brooklyn's Pete Reiser during the last week in the battle for the National League batting crown.

While Reiser was losing ground for the second straight week, the Boston catcher continued his advance until at the end of Sunday's play he trailed Pistol Pete by only five points. The Brooklyn outfielder, dropping six percentage points, ended the week with a .350 percentage. Lombardi, adding twelve points to his gain of eighteen the week before, boosted his average to .345.

Lombardi's drive displaced Joe Medwick of the Dodgers as the runner-up. Medwick lost twelve points and saw his average drop to .331 and threatened by the rise of Stan Musial of St. Louis, who tacked on seventeen points to send his average soaring to .325.

After a week out of the "Big 10" Chicago's Bill Nicholson returned and Bob Elliott, Pittsburg's third baseman, forged his way in. They replaced Mickey Owen of Brooklyn and Ray Lamanno of Cincinnati.

Behind the four leaders trailed: Elbie Fletcher, Pittsburg, .312; Walker Cooper, St. Louis, .307; Lou Novikoff, Chicago, .301; Nicholson, .300; Johnny Mize, New York, .298, and Elliott, .296.

Reiser moved out in front in total runs and took undisputed possession of the lead in stolen bases before he was hurt Sunday. He boosted his total runs to 64, three more than Manager Mel Ott of New York and Mize, who were first and second, respectively, a week ago. Pete pilfered two bases for a total of twelve.

Mize remained No. 1 at driving in runs with seventy. Medwick cracked out nine hits, despite his slump, and continued to head the parade in that department of play with 106, a lead of one over Reiser.

Lawn Bowling

By HERB MARTIN

There is no change in the standing of Group No. 2 after last night's games—F. H. Dearborn and C. Giroux are still tied for first place.

With the schedule entering the home stretch it will be interesting to watch from now on. One game may change the entire setup. One badly played bowl may be the cause of a rink being knocked out of the prize money. Maybe by the end of this week we will have some idea as to who is likely to be in at the finish.

Chairman B. Chesler has been chasing the boys regarding their singles competition, and many of the games were run off last night. It's an awful long way to go yet.

Playing in Toronto on Saturday at the Morningside Club T. Doughty, Judge S. Smoke, and G. Gimblett were successful in landing the third place for two wins. They were well on their way for three wins but the thunderstorm broke it up.

It will be men's rinks for Friday evening. Chairman G. Coleman has just handed us that information.

Scores.

R. Williamson	A. McWilliams
W. Kay	E. Mesley
S. McCauley	Dr. Fulford
C. Giroux	T. G. Jameson
Skip 19	Skip 17
S. Thompson	F. M. Warren
M. Mandell	G. Fitzgerald
E. Frost	M. Pringle
R. French	J. Skinner
Skip 10	Skip 18
S. Wildman	R. Dawson
C. Ray	H. Girven
P. Hooper	A. Archibald
C. Elliott	T. Ryan
Skip 20	Skip 8
W. Nofiall	J. Goldie
M. J. Brown	C. Orr
H. Darling	T Donaldson
B. Scott	J. McDonald
Skip 20	Skip 17
W. Phillips	W. Williamson
D. Hamilton	W. Garrow
H. Taylor	E. Coleman
R. Hutchinson	C. Renaud
Skip 16	Skip 20
E. Ruiter	S. O. Taylor
M. Breckenridge	W. G. Walker
W Richardson	I. Moldaver
G. D. Carlisle	M. Levine
Skip 11	Skip 25
Dr. J. H. Leslie	J. McBride
E. Braund	E. Hand
P. Johnson	F. Dearborn
F. E. Kerr	H. R. Martin
Skip 8	Skip 17
L. M. Heath	J. B. Clarke
C. Mowry	L. O'Connor
W. E. Taylor	H. Coleman
E. L. Sackville	W. Jeffries
Skip 21	Skip 12

Complete Auto Service
Motor Repairs,
Body Bumping, Re-Painting
J. J. DUFFUS CO.
Telephone 5757

YES—THIS YEAR TOO!
JASPER PARK LODGE IN THE CANADIAN ROCKIES
Open June 15-Aug. 31. Golf, tennis, swimming, trail-riding, fishing . . . amid spectacular Alpine scenery. Distinctive service and cuisine—from $9 per day including meals. Come by the air-conditioned Continental Limited. Information and reservations from nearest agent.
CANADIAN NATIONAL
...to everywhere in Canada

LARRY FRENCH HURLS BROOKLYN TO 5-0 SHUTOUT OVER PIRATES

Dolph Camilli Poles Out His 14th Homer

By JUDSON BAILEY
Associated Press Sport Writer.

Baseball has been turned into a game of blind man's buff in the last two or three days and the average fan is what the kids call "it," not to be confused with Elinor Glyn's substance of the same name.

You can't tell where a ball played will pop up next.

First Buddy Rosar fled New York Yankees and they got hold of Rollie Hemsley quicker than you could find a Cincinnati-New York train in a time table.

Then Eric McNair, who had been sold by Detroit to Washington, and supposedly quit baseball was sold instead to Philadelphia Athletics and decided to play some more.

And last night Lefty Larry French, the jovial veteran who usually pitches about once in two weeks, went to the mound in Pittsburg on one day's rest and hurled a five-hit 5-0 shutout for Brooklyn Dodgers against the Pirates, his former teammates for his 11th victory.

One of the Brooklyn runs was Dolph Camilli's 14th homer of the season. This was the only game in the major leagues yesterday.

The confusion concerning the Yankee catchers continued to be unrivalled, of course. While everybody was trying to understand how Rosar, who was a member of the American League all-star team and teh heir-apparent to Bill Dickey's catching mantle, could shoulder approximately $12,000 (including his World Series share) to become a cop in Buffalo his wife gave birth to a son.

Most people probably charged the whole experience to the vagaries of expectant fathers and manager Joe McCarthy fined his $250 and ordered nim to rejoin the club in Cleveland for the game with the Indians to-night.

The Hemsley Mystery.

The question of how Hemsley, who could make only 13 hits in a half season with Cincinnati in the National League, could make five in one double-header with the Yanks remained a mystery, however.

McNair, veteran of more than a decade in the American League, was understood on Snuday to have told President Clark Griffith of Washington Senators that he was washed up and intended quitting baseball, thus bringing about the cancellation of his sale from the Tigers to the Senators.

Yesterday McNair was sold to the A's and denied that he had said he is washed up or quitting baseball. What he mean't but didn't say, he revealed later was that he was ready, willing and able to play for any club except Washington. He did not explain why.

Remember When—

By The Canadian Press

Charles A. (Chuck) Campbell, of Toronto Argonauts, won the Philadelphia Gold Challenge Cup, emblematic of United States singles sculling championship, at Princeton, N.J., seven years ago to-day. In 1927 Campbell lost out in an early heat in the Damond Sculls rowing trials at Henley.

MOVIE TIME TABLE

Centre—"I Wake Up Screaming", 2.30, 5.05, 7.30, 10.05; "Call Out the Marines", 1.28, 4.00, 6.25, 9.00.

Regent: "Sealed Lips," 1:30, 4:00, 6:30, 9:00. "South of Tahiti," 2:30, 5:00, 7:30, 10:00.

Capitol: 'Birth of a Baby." Tuesday: 2.35, 4.20, 6.05, 7.50, 10.00. Wednesday: 2.35, 4.20, 6.05, 7.50, 9.40.

UPTOWN SILK SHOPPE
WED. A.M. SPECIALS
Remnant Sale
Displayed on Three Counters
All kinds of materials of Silks, Woollens, Cottons, Sheers, etc. Regular value to $2. Lengths from ½-yard to 4 yards.
No. 1 Counter Per Yard 25c
No. 2 Counter Per Yard 49c
No. 3 Counter Per Yard 98c
Come early for best selection.
UPTOWN SILK SHOPPE
404 GEORGE PHONE 3613

DANCE
SPECIAL Tonight
Ladies 25c Gents 45c
OZZIE WILLIAMS
And Your Favorite Music
MONDAY TUESDAY FRIDAY SATURDAY
SUMMER GARDENS
PETERBOROUGH

DOUBLE PROTECTION FOR ONLY $6 MONTHLY*
Here's a chance for you! A life assurance "buy" that combines two money-saving plans to double your protection up to age 60.
The $6-a-month privilege banishes big, hard-to-pay premiums. If you want a lot of protection for a little money—a policy that will protect your family when they need it most and provide for your later years, too—investigate this special North American Life arrangement. Send the coupon.
*Rate at Age 29.
Your life assurance dollars are invested in Victory Bonds
NORTH AMERICAN LIFE
HEAD OFFICE: 112 King Street, W., Toronto, Ont.
Without obligation, please send me information about your Double Protection Policy, together with free Vest Pocket Budgeting Booklet.
Name
Address
D. V. KETCHESON, Branch Manager
ROYAL BANK BUILDING

Newark Bears Set Royals Back By 6 to 2

By The Associated Press

Newark's Bears, who day by day look and act more like their parent New York Yankee owners, took advantage of a quiet day in the International League yesterday to extend their league lead to six games.

With the schedule and the weather man combining to keep all other clubs idle, the Bears administered the eighth straight setback to Montreal Royals 6-2.

It was the eighth victory in nine games for the Meyer-men.

The Royals, a threat to Newark only two weeks ago, could score only twice off George Washburn although they were the recipients of eight bases on balls and garnered two hits in the first three innings.

Shortstop Bill Johnson's 10th homer was among the nine hits the winner collected off Bob Chipman.

George Stirnweiss, Newark's whirlwind second baseman, stole his 40th base of the season in the first inning.

Toronto and Jersey City, who are in the midst of a feud for second place, tangle in a twilight-arclight contest at Roosevelt Stadium today.

BASEBALL

INTERNATIONAL LEAGUE

	Won	Lost	Pct.
Newark	57	37	.606
Jersey City	49	42	.538
Toronto	51	45	.531
Montreal	49	46	.516
Buffalo	47	46	.505
Baltimore	40	47	.455
Syracuse	41	54	.432
Rochester	39	55	.415

Monday Results

Newark 6, Montreal 2.

AMERICAN LEAGUE

	Won	Lost	Pct.
New York	61	28	.685
Boston	50	37	.575
Cleveland	51	40	.560
St. Louis	47	44	.516
Detroit	46	47	.495
Chicago	36	51	.414
Philadelphia	37	59	.385
Washington	34	56	.378

Monday Results

No games scheduled.

NATIONAL LEAGUE

	Won	Lost	Pct.
Brooklyn	62	27	.697
St. Louis	54	32	.628
Cincinnati	47	41	.534
New York	46	43	.517
Chicago	44	48	.478
Pittsburgh	41	45	.477
Boston	37	56	.398
Philadelphia	24	63	.276

Monday Results

Brooklyn 5, Pittsburgh 0.

AMERICAN ASSOCIATION

	Won	Lost	Pct.
Kansas City	54	41	.568
Columbus	50	42	.543
Milwaukee	52	45	.536
Minneapolis	50	49	.505
Louisville	46	49	.484
Indianapolis	47	51	.480
Toledo	45	52	.464
St. Paul	42	57	.424

Monday Results

Milwaukee 10, St. Paul 5.
Minneapolis 7, Kansas City 5.
Louisville 13, Toledo 3.
Columbus 3, Indianapolis 2.

Major Baseball League Leaders

By The Associated Press

NATIONAL LEAGUE

Batting—Reiser, Brooklyn .350.
Runs—Reiser, Brooklyn 64.
Runs Batted In—Mize, New York, 70.
Hits—Medwick, Brooklyn 109.
Doubles—Hack, Chicago and Reiser, Brooklyn 26.
Triples—Slaughter, St. Louis 11.
Home Runs—Mize, New York 17.
Stolen Bases—Reiser, Brooklyn 12.
Pitching—French, Brooklyn 11-1.

AMERICAN LEAGUE.

Unchanged from yesterday.

DIRECT FROM CHICAGO
Lou BREESE
And His Orchestra
Fri., July 24
TICKETS 85c Per Person
Peterborough
Summer Gardens

BIGGEST YEAR - - - By Jack Sords

Sport Snapshots Across Canada

By SCOTT YOUNG
Canadian Press Staff Writer

TORONTO, July 21. — (CP). — Many peculiar things happen on golf courses, but this freak of fate recorded by Hal (Toronto Globe and Mail) Walker is one of the best of the season: At Glen Mawr Club near Toronto ex-football and rowing star Bung Morris bashed a 250-yard drive off the 18th tee and made a hole-in-one....But nobody cheered....He'd sunk his drive on the wrong green, the 14th.

Soldiers don't fool....In a softball tournament at the Connaught Ranges near Ottawa the Princess Louise Dragoon Guards 4th Reconnaissance Battalion (a ponderous bit of name, that) hung it on the Governor-General's Foot Guards 28-5....Lieut. Alan (New York Rangers) Kuntz had two homers and three other hits....Lieut. Gord (Boston Bruins) Bruce had one round-tripper....But here's the punch-line of this little ditty: The game was a replay. The day before the teams ha played to a (hold your head, Mr. Doubleday) 35-35 tie.

Incidentally

There were two softball no-hitters on one night in Winnipeg.... Alex Kuhlman of Globelites threw one at the R.C.A.F. Headquarters team in a senior contest and Frank Guly tossed one for Rangers in a juvenile league....Toronto has two of the most accomplished no-hit artists in the country.... Bunny (Toronto (Toronto Telegram) Morganson recorded the other day that during 15 years of competition Cam Ecclestone has pitched 10 no-hitters....Thelma Golden is the other no-hit whiz.... Her alltime record isn't available but she has had two in the last few weeks, and against the toughest of competition.

Mae Divorcing Frank Wallace

LOS ANGELES, July 21—(AP).—Mae West and her one-time vaudeville partner, Frank Wallace, planned today to end their marriage, a ceremony kept secret for years, then widelly publicized.

Mae asked for a divorce on the ground of cruelty. Her complaint contained no specific charges.

Wallade, whom she married in Milwaukee, April 11, 1911, pleaded for separate maintenance of $1,000 a month. He asked Superior Judge Walter Desmond for alimony on the representation he was destitute.

Mae, he contends, has a fortune of more than $1,000,000, accumulated through her acting and producing on the stage and screen. Wallace was not represented by an attorney.

DO YOU KNOW YOUR ARMY?

25-POUNDER FIELD GUN

A prize field piece is the 25-pounder artillery gun being made in quantity in Sorel, Quebec. In an artillery plant which covers more than 14 acres, hundreds of special machines and more than 7,000 tools, gigs, dies and gauges produce the gun and carriage from scrap iron to the finished product. The 25-pounder now largely replaces the familiar 18-pounder used in the last Great War.

Fine Papa Rosar, Back Tonight With The Yanks

BUFFALO, N.Y., July 21—(AP). —Buddy Rosar, father of a new 8½-pound baby boy, said last night he would report to New York Yankess Tuesday night at Cleveland, after Joe McCarthy, manager of the world's champions, announced he had fined the Yankee catcher $250 for leaving the club without permission.

McCarthy, who was in Buffalo on an off day for a "good rest," said he had fined Rosar and decided he will be indefinitely suspended if he fails to report for to-night's game with Cleveland Indians. The Yankee's manager said Rosar had not mentioned the expected birth of a second child before leaving.

Rosar, insistent in denying that he had "quit the team and left the boys flat," said he had talked with McCarthy Monday, and declared he had given the manager advance notice of his intention to come to Buffalo to take a civil service examination for appointment to the police force.

"He had plenty of time to get a catcher," Rosar said, conceding, however, that McCarthy had refused him permission to leave New York and had threatened him with suspension.

Rosar explained he was determined to come home at this time because he wasn't sure when he could take the examination if he missed Monday's and because he was anxious about his wife's condition.

Confused by the flood of publicity attached to his departure from New York, Rosar said he didn't know "where I stand with the club. I'm willing to play ball but I haven't heard anything from them."

In refusing permission to Rosar, McCarthy said he told him, "Absolutely not, not even if you were my brother."

The Yankees snapped up Rollie Hemsley, Cincinnati Reds' catcher, who was unconditionally released last Firday, to fill the gap.

Rosar said he would continue to play ball for the present if the Yankee management was agreeable, but said the patrolman job was "insurance."

He pointed out "no one can say when I'll go out there and meet with an accident that might end my baseball days."

Mrs. Rosar and the 8½-pound boy were reported doing well in a Buffalo hospital. The couple have another child, Mary Ann, 15 months old.

Gulf Stream Acts For Bankruptcy

MIAMI, Fla., July 21.—(AP). — Trustees of Gulfstream Park, the beautiful $1,000,000 horse track which folded four days after its opening Feb. 1, 1939, yesterday filed a bankruptcy petition in Federal Court here.

The entrance of the United States into the war removed any possibility of re-opening the track for horse racing, the petition stated. Several proposals for other uses of the park had been entertained, but the likelihood of succeeding was 'little more than remote,' the document said.

It was filed in the name of Trustees Fred W. Cason and Warren T. Eller.

Judge John W. Holland set Aug. 13 for the bankruptcy hearing and instructed all creditors to file claims by Aug. 1.

The petition declared that "every reasonable effort had been made to bring about reorganization, but no plan has been consummated."

The track was built by John C. Horning, Miami Beach architect and sportsman, and was incorporated as the Hollywood Jockey Club.

On opening day an overflow crowd tore down fences to get in, but attendance quickly fell off and financial difficulties followed.

AUSTRIAN CONQUEST

The Battle of White Mountain in 1620 marked the beginning of Austria's three-centry domination of Bohemia.

-CABINS-
Here's the place to send your friends.
Good Fishing, Dancing, Comfortable Beds, and Clean, Airy Cabins.
Light Lunches and Refreshments served. Everything for a real holiday.
Dance Hall rented for private parties. An ideal spot for your weiner roasts.
NICK'S
RIVER SIDE CAMP
Phone 8949

CHEX Radio Broadcast

1430 ON YOUR DIAL

TUESDAY, JULY 21

6.00—C.P. News
6.10—Ivoriettes
6.15—Old Timers
6.30—Capitol Entertainment
6.45—Songs by Victor Cremasco
7.00—C.P. News
7.07—Sportscast
7.15—Piccadilly Parade
7.30—To Be Announced
7.45—Vocal Varieties
8.00—News
8.05—Music By
8.30—Miner's Bay Lodge
8.45—Barn Dance
9.00—The Farmer Asks A Question
9.30—"Cheers From the Camps"
10.30—Make Believe Ballroom
11.00—C.P. News
11.10—Organettes
11.15—God Save The King

WEDNESDAY, JULY 22

7.30—O Canada
7.35—Farm Fair
7.45—Morning Cheer
8.00—Canadian Press News
8.10—Your Hit of the Day
8.15—Toast and Coffee
8.45—Morning Devotions
9.00—Canadian Press News
9.10—Morning Masterworks
9.30—Invitation to the Waltz
9.45—Melody Time
10.00—C.P. News
10.05—Two Tunes By Todd
10.15—Between You and Me
10.30—Stars Over Hollywood
10.45—Coming Events
11.00—C.P. News
11.05—Return Engagement
11.15—Port Hope Salute
11.45—Parade of Bands
12.00—Headlines In the News
12.02—News of Hollywood
12.15—Musical Sketches
12.30—News
12.40—Rhythm Roundup
12.45—Invitation to Syncopation
1.00—C.P News
1.05—Farm Folks Hour
1.15—Eb and Zeb
1.30—Song Shop
1.45—Tropical Moods.
2.00—C.P. News
2.05—Make Believe Ballroom
2.30—The Curtain Rises
3.00—Canadian Press News
3.05—Today Your Letter Says
3.30—Sincerely Yours
3.45—Irene Quinlan, Piano
4.00—Canadian Press News
4.05—Mexican Fiesta
4.15—Construction Criticism Club.
4.30—Fourteen-Thirty Club
5.00—Canadian Press News
5.05—Lindsay Salute
5.45—Novatime

CO-OP DANCE
—AT—
CHEMONG PARK
TO-NIGHT
9 p.m. E.D.T.
Music By
GALLOWAY'S ORCHESTRA
Admission
Gentlemen 40c - Ladies 25c

THE BIRTH OF A BABY
Before Your Very Eyes
See it From the Start Feature at 2.40 4.30 6.20 8.10 10.00
Sponsored in Canada by Division of Child and Maternal Hygiene Department of Pensions and National Health.
Presented by The American Committee on Maternal Welfare, Inc.
Produced by JACK H SKIRBALL
Directed by A. E. CHRISTIE
"I sincerely believe that every mother and father and every prospective mother and father of 16 years and over should see it."
D. B. AVISON, M.D., D.P.H.
Medical Officer of Health
TODAY CAPITOL

20c AIR-CONDITIONED COMFORT CENTRE
TO-DAY AND WEDNESDAY
BETTY GRABLE
VICTOR MATURE
CAROLE LANDIS
LAIRD CREGAR
in
"I WAKE UP SCREAMING"
with WILLIAM GARGAN • ALAN MOWBRAY • ALLYN JOSLYN
AND FEATURE NO. 2
YOU'LL SPLIT A SEAM FROM BEAM TO BEAM!
SEZ YOU! SEZ ME!
CALL OUT THE MARINES
Victor Edmund McLAGLEN - LOWE
PLUS! CANADIAN UNIVERSAL NEWSREEL

TOMORROW
ROARING DAYS! RECKLESS NIGHTS! IN THE HOT-SPOT OF THE FROZEN NORTH. GOLD AND GLORY! RULED BY SEARING LEAD AND SILKEN STOCKINGS!

ALSO ON THE SAME PROGRAM
THE MUSICAL COMEDY "MUSIC A LA KING"
Colored Cartoon - News
STARTS - WED.
Today Only SOUTH OF TAHITI and SEALED LIPS
Regent

Dutch Ram Sub Twice To Make Sure

LONDON, July 21.—(CP). — A Netherlands freighter recently twice rammed a U-boat, destroyed it and then saved the survivors of a torpedoed vessel from two German planes, Aneta, the Netherlands news agency, said today.

The freighter an old, slow vessel under 7,000 tons, formed part of a convoy. Suddenly the submarine torpedoed a companion vessel, without sinking it.

On seeing the periscope 120 yards ahead crossing his bow, the Netherlands skipper ordered full speed ahead and jammed the helm to starboard to cross the U-boat's course.

It was touch and go as to whether the ship's speed was enough to catch the submarine, but the old freighter just managed it and violently rammed the U-boat's stern.

All eyes were glued on the periscope. Then the crew saw the Nazi undersea craft heel over as the freighter's gunners sprayed the submarine with machine-gun fire. The periscope disappeared and the U-boat's stern emerged vertically from the water.

But the Netherlanders were not satisfied. The skipper yelled: "Come on, let's give her another bump."

Pushing his helm hard to port, the skipper again rammed the submarine. With a terrific impact which shook the freighter from bow to stern, the skipper scored another bull's-eye. For a few seconds the U-boat's stern continued to tower in the air, giving the impatient gunners their last chance to pump lead into her before she went to the bottom.

The skipper then manoeuvred his vessel to the assistance of the torpedoed ship which had stopped. It was fortunate for the survivors that he did so, as soon two German bombers came up to finish off the stricken ship.

The Netherlanders greeted the raiders with such a hail of bullets that all the bombs missed their mark. The Nazi airmen flew around, waiting for another chance, but every time the planes approached the target the Netherlanders poured out such a concentrated withering fire that eventually the planes disappeared into the clouds.

Gunner Sticks To His Post After Torpedoing

A U.S. navy gunner is shown standing by his gun on the stern of a merchantman after the ship had been hit by a torpedo in the Caribbean. He was the only man left aboard ship, the remainder of the crew having already abandoned ship. He stuck there, hoping and praying for a shot at the submarine before his ship went to Davey Jones. But the U-boat kept out of sight and sent another torpedo at the stricken ship. The gunner spotted the wake of the torpedo and jumped just in time to save himself from going up with the stern of the vessel, which was blown off. This photo was made from one of the ship's lifeboats.

MORE ABOUT—

Hanson Urges

Continued from Page 1

of war materials between United States points through Canada by motor truck, in bond. This was especially designed to enable such supplies to be handed by road through south-western Ontario, between Buffalo and nearby points and Detroit, instead of via the longer route to the south of Lake Erie.

In the Budget resolutions debate Mr. Hanson asked if Mr. Ilsley did not think "we have reached the peak of what we can take in taxation from the people of this country?" It was Mr. Hanson's view that "we have gone about as far as we can in the personal income tax field."

"I do not know how I am going to pay mine if I have to pay one third on Sept. 15," he added.

Changing the Date

"We are going to change that date," said Mr. Ilsley.

Mr. Hanson expressed the opinion that the people could stand no more personal income tax and said he had "reams" of protesting letters. Future generations "for whom we are fighting" would have to assume their share of the huge war cost.

He and many like him, Mr. Hanson said, were being forced to reduce the standard of living and 'resort to savings which we put into effect over a long time.'

Mr. MacInnis said men were falling in flames from the sky — 'men whose lives had not really begun'—and asked: 'What are my honorable friend's savings of a lifetime compared to that sort of thing?'

Mr. Hanson said there was no comparison. 'I admit that the sacrifices of a soldier cannot be measured in dollars and cents but if we are to have anything left in this country then I say, do not tax us too heavily.

"Can the young man who is taken into the army say 'if you are to have any people left in the country after the war do not take us away or take our lives away?' Mr. MacInnis exclaimed. 'Every word the leader of the Opposition has said is based on 'our property.' Not a word about the lives of the young men which are being taken away and which it is advocated should be taken away more completely.'

Try Other Ways.

Mr Hanson again interrupted. 'I denty that,' he exclaimed. 'I will not let tht go unchallenged The Minister has to have money but I say he has gone the limit in one method and he must devise some other method. Page Mr. Blackmore (Social Credit advocate and leader of the New Democracy) as to the other method.'

Ralph Maybank (Lib. Winnipeg South Centre) suggested that payments on home mortgages be charged to the compulsory savings portion of the income tax even though the contracts are entered into since the budget but Mr. Ilsley said that would create an undesirable stimulus to the sale of property for residential purposes.

Debate in committee on the veterans' land settlement bill occupied the House all morning and afternoon and most of the evening sitting.

Pensions Minister Mackenzie frequently reminded members that the points they were discussing had been subject of long debate in the special committee but on several occasions he quickly agreed to minor amendments to meet suggestions for improving the bill.

These included, particularly, changes to take away powers the bill proposed to place in the hands of the director of land settlement and leave such powers in the hands of the governor-in-council, to meet objections raised by John Diefenbaker, Conservative member for the Saskatchewan riding of Lake Centre.

At the suggestion of Mr. Hanson a clause was added to the bill to require the minister to make a periodic financial report to parliament.

More than a score of members, particularly those representing farming communities, took part in the discussion.

Urge Care In Choices

The government was warned to exercise the greatest care in selecting those who would be placed on the land, and in selecting the land for this purpose.

Difficulties which surrounded operation of the old soldier settlers act were frequently discussed until Chairman Vien ruled that there should be no further references to the previous statute which is to operate entirely separate from the new measure.

When income tax amendments in the budget resolutions were taken up, Mr. Hanson asked the finance minister if the increased taxation and compulsory savings clause had resulted in heavy redemptions of war savings certificates or cancellations of subscriptions.

Mr. Ilsley said there were no figures but redemptions had been "substantial" and there had been some subscription cancellations.

But war savings would be sought and encouraged and a great educational campaign fully to acquaint the public with the details of the new taxation and the necessity for saving would be launched by the national war finance committee.

Mr. Ilsley was questioned by H. R. Jackman (Con Toronto-Rosedale) as to the objective set for war savings sales and in general the minister's plans for raising the $1,800,000,000 required this year over and above the national revenues.

The System Used

"It is a case of spending whatever the country is capable of spending on war and then of adopting some financial method or other to see that the cost is met," the minister replied.

"From the very beginning our decision has been to do everything the country was capable of doing, no matter what the cost, and then finance it one way or another—and we have been able to do it so far."

Mr. Jackson said he subscribed to that statement but could not help wondering how it would be possible to carry the policy on under the present financial system.

Victor Quelch, New Democracy member for the Alberta riding of Acadia, suggested the minister broadcast to the people a warning that the practice of selling their war savings certificates and war bonds to the banks defeats the purposes of the financial end of the war effort. The minister said he would consider the suggestion.

Find 3 Children Chained By Neck

SCOTTSDALE, Ga., July 21. — (AP).—Three children were found yesterday with a thirty-two-foot log chain padlocked around their necks, and a Dekalb County policeman, Hubert Day, said cruelty charges were placed against the parents.

Day said he found the three children in their shadeless yard with the chain, weighing fifteen and one-half pounds, wound about their necks.

The policeman said the parents were Mr. and Mrs. Archer R. Burney, and while they did not tell him the reason for chaining the children, neighbors reported to him that Mrs. Burney said the children were being punished for taking three or four nickels their father had been saving.

The children gave their names and ages to police as Adolph, 8; Flourney, 10; and Marguerite, 12. They were turned over to juvenile authorities.

Day reported that the chain binding the children was not attached to anything else, but they appeared fearful of leaving the yard.

When Burney was arrested he told officers: "I am trying to raise my children right."

Bond was fixed at $5,000 each for the parents and they were placed in jail.

MORE ABOUT—

Aerial Sortie

Continued from Page 1

warships—presumably destroyers — was the third by the Royal Navy upon that railhead 170 miles west of Alexandria.

With activity on the El Alamein front limited to patrol work, British mobile forces reported yesterday that Rommel had withdrawn his right flank slightly to a point 10 miles north of the Qattara salt depression.

This indicated that the line had again assumed roughly the appearance of a fish hook with the hook at the fluid southern end of the front and the northern tip still anchored above the Tel El Eisa—Hill of Jesus—about 10 miles northwest of El Alamein.

MORE ABOUT—

Hand To Hand

Continued from Page 1

The Russians' fighting retreat south-east of Voroshilovgrad cost the invaders more than 400 killed and five tanks disabled in one sector a communique said, adding that "when our roops were in danger of being encircled they withdrew to new positions by order of the command."

Another settlement fell to the Red Army tank crews in the battle of Voronezh and German casualties mounted by the hundred, it was announced. Soviet detachments were said to have broken through enemy defence lines there, occupied another river crossing and cut German communications.

German entrenched at the outskirts of Voronezh, 10 miles east of the Don, continued to throw up fortifications and plant anti-tank mines, but they were reported heavily attacked and losing prospects of reinforcement and supply one by one in the systematic destruction of their bridgeheads.

Koenigsburg Bombed

Moreover, the Moscow radio announced that Soviet bombers had struck Saturday night at the distant east Prussian port of Koenigsburg setting off more than a dozen heavy explosions and 38 fires—17 in the heart of the city. All the raiders were reported to have returned safely.

"Our troops have occupied several Don crossings," the Soviet Information Bureau announced. "The Red Air Force actively is supporting our land troops and bombing enemy positions."

A Nazi attack was repulsed in one sector of the Voronezh battle field, 300 miles below Moscow, and Marshal Semeon Timoshenko's forces counterattacked, the Bureau said.

"In this engagement," he reported, "the enemy lost over 700 officers and men, 13 tanks, five guns, 18 machine-guns and ten trench mortars."

(The German people were warned by a radio military commentator identified only as Gen. Dietmar of the implications in the Russians' fluid defence of the Caucasus.

("They are falling back deliberately with the obvious intention of making their real stand on the banks of the Don," he said. "We must expect them in their own time to counterattack with considerable forces.")

The Voronezh area it at once the most northerly zone of the Don basin operations and a potential jumping-off point for a counter-offensive against the Germans knifing across coal, ore and grain fields toward munitions producing cities of the Volga and the oil of the Caucasus.

Major action on the lower part of the front was officially placed "southeast of Voroshilovgrad," Nazi-occupied Donets River port 100 miles above Rostov. The midnight communique did not mention developments in the Millerovo and Boguchar sectors, to the northeast withing the Don's big bend.

Wheat Storage Problem For '42 Harvest

FORT WILLIAM, July 21.—Because grain elevators from the Lakehead to the seaboard are plugged with grain, 5,500 box cars, full of grain, are standing in Lakehead yards of Canadian Pacific and Canadian National Railways while the railway officials are seeking to free them for urgently needed movement of other traffic.

Officials of Canadian National Railways' Western region have visited the Lakehead terminals in an effort to find a solution. The party was headed by J. J. Behan, chief of car service, and J. Porter, chief engineer. Local terminals officials admitted they saw little hope for early handling of the 1942 crop, which promises to be fairly good.

Last week only 24 vessels, carrying 4,000,000 bushels, left Lakehead ports and an additional 487,000 bushels went by rail. Carloadings in the West are limited to the amount of grain shipped from here; but say railwaymen, that doesn't reduce the number of cars which they have sitting in the local yards. They don't even receive demurrage of storage rates for the grain in the cars. About 400 or 500 cars of grain per day are being unloaded by both railways in elevators here.

Lakehead elevators now contain 129,500,00 bushels, of which 47,600,000 bushels are in temporary storage bins erected last year. This is said by elevator men to be practically the full capacity of the houses, considering the necessity of having working space and segregating, in partly filled bins, of special and off-grade grain in small quantities. Licensed capacity of elevators and temporary storge in Fort William and Port Arthur is 144,500,000 bushels.

Last week wheat consumption and shipments outside of Canada exceeded receipts from Western farms by 1,400,000 bushels, leaving the total visible wheat in Canada at 404,100,000 bushels, as compared with 463,400,000 bushels one year ago. Deliveries from farms amounted to 3,500,000 bushels during the week, according to Board of Grain Commissioners' figures.

They Got A Sub In The Mediterranean

This is the crew of a "Catalina" flying boat that sunk a German U-boat in the Mediterranean Sea while on patrol. The captain of the "Catalina" endeavored to land and pick up survivors of the ill-fated sub, but the choppy sea damaged the hull of the flying boat. The crew, LEFT to RIGHT, standing: Sgt. Beverley, Sgt. Hill, Pilot Officer J. C. Parry of Rhyl, Flight-Lieut. D. E. Hawkins, D.F.C., of Loughton (captain of the Catalina), Sgt. Faulkes and Sgt. J. C. Greenhaugh of Liverpool. In the plane, LEFT to RIGHT: Sgt. Robertson, Sgt. Aston and Sgt. Dawkins.

MORE ABOUT—

Long Hun Coast

Continued from Page 1

Oerlikon 20 millimetre cannon and when used as a fighter-bomber, carries 500 pounds of explosives.

Sir Charles said that Britain's aircraft designers had doubled the horsepower of their fighter planes since the war began and added:—"Much development at which one may not even hint is going rapidly forward, holding great promise for 1942, 1943 and the ensuing years."

OBITUARY

ADAM GILLESPIE THOMPSON

HOOSIER, Sask., July 21.—Adam Gillespie Thompson, well-known resident and pioneer settler of the Hoosier district, passed away suddenly Monday night, July 6, at his home.

Adam, commonly known as Ad, was born in Peterborough, Ontario, March 4, 1879. He came west with his brother Alex, residing at Abernethy, Sask., for a short while then moved to his present farm in 1910. In 1915 he married Jeanette McFarlane of Lachute, Que. To this union seven children were born, four sons and three daughters.

The funeral service was conducted by the Rev. Wm. Banks assisted by the Rev. Rowley in Hossier United Church.

Many beautiful floral tributes bore testimony of the love and respect held for the deceased also the sympathy felt for the bereaved.

He leaves to mourn his loss his wife and children, Ellen (Nellie), Zola, Hugh (with the R.C.A.F.), Melvin, Annie, David and Howard. Also four brothers, Alex of Hoosier, Richard of North Monaghan, William and Garner of Otonabee townships.

The pall-bearers were Messrs. Brown Hyslop, Charles Hubbs, A. E. Fuller, Russ Kendall, Wes Barr and Henry Doig.

Interment was made in Hoosier Cemetery.

AREA OF CUBA

Cuba has an area of 44,000 square miles—about the size of Pennsylvania.

Those French Ships

LONDON, July 20.—(CP).—British authorities at Alexandria and representatives of the United States State Department are continuing negotiations for disposal of interned French warships there in case the Mediterranean port falls to the Axis, a foreign office commentator said.

"Both the State Department and the foreign office are working in the closest co-operation in this matter," he added.

Your Army Leaders

Brigadier A. Ernest Walford, M.M. E.D., Deputy-Adjutant and Quartermaster-General at the Canadian Corps Headquarters, was financial executive of James A. Ogilvie, Ltd., Montreal, in civilian life. Before that he practised as a chartered accountant with Alfred Walford & Sons. Born at Montreal, August 20, 1896 he was educated in Westmount, Quebec. His first connection with the Army was as a signaller with the 58th Westmount Rifles in which he enlisted in September, 1914. He served with this unit and in the Royal Canadian Volunteer Reserve until September, 1915, when he enlisted in the 3rd Siege Battery, C.E.F. going overseas in December, 1915. He served in the 3rd and 12th Siege Batteries in the ranks, winning the Military Medal and rising to Warrant Officer (Class 2) until December, 1916, when he was commissioned. He remained with the 12th Siege until the Armistice.

He continued in the Non-Permanent Active Militia after demobilization, commanding the 7th Medium Battery, R.C.A., from 1927 to 1934, serving as Regimental Adjutant until 1937 and then commanding the 2nd Medium Brigade R.C.A., to the outbreak of World War Two, when he was appointed Deputy Assistant Adjutant-General of a Canadian Division. He went overseas in December, 1939, and served as Assistant Adjutant and Quartermaster-General of the Canadian Corps in December, 1940. He assumed his present position with rank of Brigadier in April, 1942.

He passed the Militia Staff Course in 193, the Senior Officers' Course in 1963, and the Senior War Staff Course in 1940. Swimming and skiing are his favorite forms of outdoor sports. He is a member of the Montreal Branch of the Institute of International Affairs and a member of the Society of Chartered Accountants of Quebec.

BRIG. A. E. WALFORD

Bagged Seven Japs

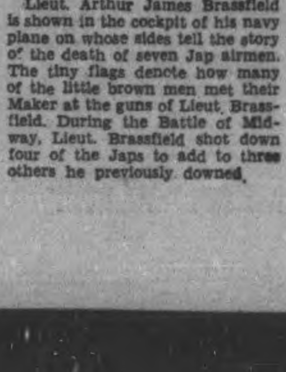

Lieut. Arthur James Brassfield is shown in the cockpit of his navy plane on whose sides tell the story of the death of seven Jap airmen. The tiny flags denote how many of the little brown men met their Maker at the guns of Lieut. Brassfield. During the Battle of Midway, Lieut. Brassfield shot down four of the Japs to add to three others he previously downed.

NOW'S THE TIME TO BUY YOUR COAL!

'Fill that coal bin now!' says the government

"Get all the winter coal you're going to need—and get it NOW," is the urgent request of the government. Protect your family from the serious consequences of the possible shortage next winter!

There is a simple way to buy all the coal you need—to buy for cash and take advantage of low coal cash prices. A special plan now lets you have all the cash you need and repay the cost in small monthly instalments at a very small net charge per ton. For instance, a $100 loan can be repaid for as little as $7.78 per month.

You get four other important advantages by taking prompt advantage of this new plan. 1. Complete privacy in making all arrangements. 2. No co-signers or endorsers required. 3. 15 full months in which to repay. 4. No guarantee of your loan by your coal dealer or any outside source. And the first payment will not be due for thirty days.

Learn all about this budget plan for coal users. Phone or visit Household Finance Corporation of Canada, 177 Charlotte Street, Peterborough. Phone 5841.

HARD WORKERS

This delicious cereal helps keep you fit.

Gives 3 Important Benefits

1 Helps prevent constipation due to lack of bulk.

2 Supplies useful quantities of iron and phosphorus.

3 Wholesome, nourishing and full of delicious flavor.

POST'S Brand BRAN FLAKES

WITH OTHER PARTS OF WHEAT

PATTENICK'S

Wed. Morning Specials

IN OUR BARGAIN BASEMENT

YARD GOODS

PRINTED and PLAIN BROADCLOTHS

36" Widths Wed. Morning Only 15c yard

PATTENICK'S BARGAIN BASEMENT

"The Coolest Shopping Place in Town"

Public Offering

Hi-Test Petroleums Net Preferred Royalties

The intensive search for new oil reserves in Canada—doubly imperative at the present time—has brought the Taber area of southern Alberta into the spotlight with the successful completion of Standard Province No. 1 well drilled by Standard Oil of British Columbia.

The completion of this well has proved a wide area of productive sand, lying as it does 2½ miles from the only former producer in the field, Plains Petroleum No. 2.

Hi-Test Petroleums Ltd. controls 1,280 acres in this territory, the present programme calling for five wells to be drilled, as shown on the map.

MAP OF TABER OIL FIELD

showing location of Hi-Test 5-well unit programme

Complete information on this royalty may be obtained from

BATTEN, ROSS & COMPANY

Members Ontario Security Dealers Association

1915 Metropolitan Building, Toronto ADelaide 4971

SALIENT FEATURES OF HI-TEST ROYALTIES

- Price per 1% unit is $2,600.00, or $90.00 per 1/40 unit, covering the entire 5 wells, providing a diversified programme.
- Depth to completion is about 3,200 feet.
- Drilling costs are less than one-fifth those of Turner Valley.
- Royalty purchasers in the initial issue participate in future development of the acreage held by the company through a share bonus.
- Drilling time at the Standard Province No. 1 well was less than one month, compared with six to seven months and more in Turner Valley.
- The area has been proved to contain oil in commercial quantities.
- The geology of the area has been intensively surveyed, both by private and government geologists, and the locations of Hi-Test wells were selected by Dr. J. O. G. Sanderson, who was largely responsible for the successful development of North Turner Valley.
- The area is handy to transportation and refineries, water, fuel supplies and skilled manpower.

A. R. MULHOLLAND
LOCAL REPRESENTATIVE
will be at the Empress Hotel on Wednesday and Thursday and will be pleased to furnish further information

MAIN STREET TOPICS

VOL. LXXXVI, No. 17 — PETERBOROUGH, TUESDAY, JULY 21, 1942

The Peterborough Examiner

HOME FROM HALIFAX

Petty Officer Robert Huffman, 629 Charlotte street of the Canadian navy, is home from Halifax until the end of this week.

AT MILITARY CAMP

City Clerk Outram is absent from city hall circles this week. He is taking his holidays at Connaught Ranges, west of Ottawa, with the 4th Field Battery.

A MILITARY SPECIAL

The C.N.R. special train Sunday for Connaught Ranges carried not only the two Peterborough units, Rangers and 4th Field Battery, but also two Lindsay batteries and detachments of the Midland regiment from Campbellford and Hastings.

CAR ABANDONED

Word was received by the police department this morning that a car had been left abandoned near Warsaw since Friday. A car bearing a Quebec license has been reported stolen at Oshawa and it was thought the machine on the Warsaw road might be the missing automobile. Provincial police are investigating.

DECISION DEFERRED

The suggestion of Board of Education for noon hour traffic control at Monaghan Road and Sherbrooke street during the school term was laid over for further consideration by the Police Commission Monday. It was thought that some arrangement might be made for the "staggering" of hours at which children leave school at noon, but no decision was made Monday.

DANGEROUS SPORT

The Fire Department had an alarm Monday afternoon at 2 o'clock when two small children, aged 3 and 4, who live with their uncle, Frank E. Houlihan, 238 Aylmer street, set fire to some rubbish in the garage. Outside of smoke there was no damage. Chief Gimblett said that the children told of finding the matches lying in the gutter and when they got fooling with them they got a little more than they bargained for.

ASSAULT CASE GOES OVER

The case of a woman charged with assaulting a woman guest in her house was adjourned until Saturday when it was called before Justice of the Peace Vincent Eastwood this morning. Hon. G. N. Gordon, K.C., who appeared for the accused said that his client was in hospital and intimated that the crown was agreeable to an adjournment. Crown Attorney V. J. McElderry, K.C., confirmed that statement and the case went over until Saturday.

IT'S A GYP.

Neighbors of Roy A. Dixon, 375 Stewart street, are wondering whether he pulled a fast one on his friend and neighbor, Ralph McGarrell. It seems that Mr. Dixon has a raspberry bush and he made a deal with Ralph McGarrell that he would sell him half the bush when the fruit was ripe. The fruit ripened beautifully, but the first thing Ralph knew, there was nothing but a stripped bush. Everyone is anxious to know just what Roy Dixon did with the raspberries that he intended to make a little money on.

CIGARETTES FOR SOLDIERS

During Army Week a special drive was made for cigarettes for the soldiers, and Bob Hotrum, manager and sole force in Peterborough behind the Buckshee Fund, reports that citizens donated sufficient money to purchase 158,000 cigarettes and the total to date amounts to 1,065,000 cigarettes.

CAR DAMAGED

A car driven by Mrs. Kathleen Rusaw, 19 Frank street, was damaged in a traffice accident on George street when a taxi driven by Jack McGowan, 109 James Street, in backing up collided with the rear fender of Mrs. Rusaw's machine as the latter was turning into a parking lot. The damage was not heavy.

CHECKING ON BATHERS

As the result of complaints from residents in the neighborhood of Crescent street Chief Newhall has issued instructions that officers of the department periodically check up on bathers in Little Lake. There have been complaints about the conduct of some of the swimmers, especially on Sundays.

STORMS DO LITTLE DAMAGE

Although the lightning was severe and the wind high, Sunday's storms around the lake district did very little damage. In the Crowe's Landing area of Stoney Lake, telephone and power facilities were shut off for some time. A motorboat filled with water during the afternoon storm but the occupants managed to reach Salmon Island in safety and were later rescued.

THEY'RE STILL COMING

Although there is nothing like the July rush of tourists of other years the gasoline and tire situation has not completely stopped visitors from across the border. A number of American cars were seen in the business section this morning and groups of visitors engaged in shopping were noticed around the main stem. It is expected that August will see the northward trend strongly increased.

GEORGE STREET ROMEOS

A great many girls have been annoyed and embarrassed lately by the increase in civilian pick-ups. They claim, too, that not only have the offers increased, but that they are much more persistent than they used to be. Short of making a fuss, there seems to be no way of really putting these men in their place and policemen are rarely available at the moment when they are needed, the girls say.

Rambling Reporter

A WET JOB

It is reported that two of the campers out on Lake Chemong had a little difficulty with their boat Sunday afternoon. They have a punt with a sail on it and when they started off for a little ride early in the afternoon the lake was very calm. But before they were able to get back to their cottage, the lake got so rough that they had to land a good distance up the shore, leave their boat and hoof it home. Later in the afternoon one of their neighbors who had a launch offered to take them up and tow the boat home, and this was done. When they came back the water was still rough, and after they untied the punt and started to make for the dock, the oars made no headway against the waves. As one chap tried to clamber into the punt he fell headlong into the water. Nothing daunted, he decided that since he was wet already he might as well finish the job, he started to pursue the drifting boat up the lake. Finally he caught up with it, and walking in water up past his waist he started to tow the boat back while his friend rowed. But still they were making no progress. As a last resort the man sitting in the back of the punt jumped out and began to push, and with the towing in front and the pushing behind, plus the man at the oars, they finally made a successful landing.—J.S.

Raspberries at their best,
Tuesday and Wednesday.
Phone 8350
G. N. MONCRIEF

W. R. TURNER
Phon- 4071 — 195 Simcoe St
Heating—Plumbing
Sheet Metal Work
CONTRACTING, JOBBING, REPAIRING
"CRANE" PLUMBING FIXTURES
"HECLA" FURNACES
"IRON FIREMAN" STOKERS

21 Men Apply To Join Army

The Armories recruiting office, under the direction of Lieut. G. P. Brook, hit a new high when twenty-one men applied for active service, Monday. Of course it is not known yet how many of these will be in a category eligible for active service, but it is very encouraging, officials said, to see the active interest that is being taken in enlisting.

One of the hardest things about the job, according to Lieut. Brook, is that of turning men down, who are medically unfit. He said that Monday night there were four mothers called the office to know if there wasn't something he could do, because their boys had been turned down and were taking it pretty hard. That speaks well for the spirit of young Canadians and their sincere interest in winning the war.

Others are persistent, but for a rather different reason. Two young men driving an old jaopy made the trip from Minden to enlist, and both had had a little refresher before they arrived at the Armories. They informed the officer that they wanted to join the Army and nothing anyone could do would persuade them to come back on Tuesday. When they left their last words were "We want to join the army, please let us join the army."

Outside of Lieut. Brook, who arrived Monday from Ottawa, and the C.W.V.S. helpers who have rallied nobly to his support, the Armories is a deserted place. All the rest of the staff has taken itself bag and baggage to camp, and for a while on Monday, according to reports, the going was a little tough.

Recalls Early Teacher Of Ashburnham School

Alexander Locke, retired missionary who recalled memories of the Peterborough of his boyhood seventy-five years ago as published in the Examiner yesterday, was a guest at the home of Mrs. E. E. Sage, 515 Albert Street. Before leaving Monday for Oshawa to visit one of his four sons he mentioned also that he began his schooling in the Scotch village, Ashburnham, where his parents first lived after coming to Peterborough.

"The teacher was Mr. Stratton. I think his name was David," Mr. Locke said "He went into the stationery and book business about 1866 or 1867."

Dog Interrupts

BATTERSEA, Ont., July 21—(CP) Boy Scouts were holding a service at nearby Dog Lake when a dog briefly interrupted devotions and bit two of the troop members. A doctor attending the service dressed the wounds.

Fires Going Out

FREDERICTON, July 21.—(CP)—New Brunswick's forest fire hazard had decreased to a low level, the forest service department announced. Fires reported last week-end in York and Sudbury counties have been extinguished.

Rotarians Are Shown Scenes Of Liverpool

The highlight of the evening, Monday, when the Rotarians entertained those who helped at the carnival, was the showing of pictures by Fred Roy of blitzed Liverpool. These pictures were obtained from the Toronto Rotary Club and it is estimated that vivid though they are they show only about one one-hundredth of the total damage that this great port has suffered.

While his audience watched tensely, Mr. Roy showed pictures of vast areas completely shorn of buildings and other blocks with skeletons of houses and buildings tottering in mid-air. One of the most pathetic and yet at the same time most striking shots was one of a very old cathedral which at first view from the front looked normal. Then as the camera travelled around it revealed that only the front wall was standing with its paneless windows and that steps led down into the heaps of rubble of what had once been a beautiful piece of architecture.

Houses Cut in Two

Perhaps the most poignant sight of all was the scene after a particularly heavy bombing attack. Houses that had been cut in two lined the streets, and where homes had been, nothing but tall heaps of bricks, many feet high, littered the way. While workers worked speedily to open a way through these piles of stone, families stood and looked grimly at what had once been their dwelling places.

Al Lewis, manager of the carnival, expressed the thanks of the Rotary Club to all those who had helped make this undertaking the greatest success that it has ever been when they made in returns more than the club has ever done before.

He said that the greatest help had come from people outside of the club, and that while Rotarians had a duty there, these other helpers do it because of their great interest in a fine cause. It was his experience, he said, that the best response came from these helpers and he felt that he would go a long way before he would find a community where the citizens co-operated so heartily. His remarks were echoed by President Ian McRae, who said that without this outside assistance the club could not operate such an affair.

Musical Program

The musical part of the program was well chosen and smoothly run off by Harry Northrop. Two well-known songs were sung by Pte. R. V. Abrahams, of Kingston, "Homing" and "Deep River." A most original "radio broadcast" was put on by a trio composed of Mildred McIntyre, Wallace Wright and Gordon McKendry. The two boys sang a delightful group of well-known "old melodies" which included their theme song, "Linger Awhile," "Anchors Aweigh" and "Come Back to Erin." Mildred McIntyre accompanied them at the piano.

A further treat was given the guests when Mrs. Dorothy Goldie gave two numbers, "A House on the Hill" and "Sweet Song of Long Ago." The two veterans, Jack Smith and Bob Hendry, let go with some rollicking Scotch numbers that took their audience by storm.

Rotarians are reminded that the district assembly meets next Monday in Whitby and starts at 9 a.m. and will conclude at 8.30 in the evening.

Some Regulation Affecting Sugar

Fruit and sugar for preserving need not be purchased at the same store and the same time, according to information from the local office of Wartime Prices and Trade Board.

How do you get sugar for preserving and canning and the making of jam and jelly?—When purchasing the required amount of sugar, the housewife must sign a sugar purchase voucher provided by the retailer. Sugar purchased in this manner must not be used for any other purpose. Vouchers are liable to checking by ration officers.

"How about Visitors?"—Considerate visitors on a short stay should bring their own ration cards. On visits more than two weeks in duration they should give their cards to their hostesses.

Can owners of boarding houses providing regular meals use the ration cards of their boarders?—Yes.

Can sugar be obtained for social functions?—No; hostesses and organizers of social and charity functions must provide sugar from their own rations or request their guests to bring their own.

How soon is a baby entitled to a ration card?—Directly after birth.

What should be done with a ration card on the death of its owner?—It should be returned at once to the nearest ration office by the next of kin.

War 25 Years Ago

(By The Canadian Press)

JULY 21, 1917.—Mutiny along the whole northern Russian line in Galicia forced retreat on a wide front. Austro-Germans attacked positions near the confluence of the Rimnik and Sereth Rivers as fighting resumed in Rumania.

Driver Overseas

Driver H. P. Kearney, son of Mr. and Mrs. F. H. Kearney of 700 Ross Street, who is serving overseas with the 45th Canadian General Transport Company of the Royal Canadian Army Service Corps. (The Roy Studio Photo.)

10,000 Lions Visit Toronto

TORONTO, July 21.—(CP). — More than 10,000 Lions from South and Central America, the 48 United States and eight Canadian provinces opened their five-day 26th annual convention here today.

The celebrations today will include a parade—expected to be the longest in the history of the city—as well as presentations of Canadian historical episodes at Maple Leaf Gardens and addresses by Mayor Fred J. Conboy and prominent members of the Lions Club.

The parade at six o'clock, featuring detachments of Canadian armed forces, 25 bands and thousands of gaily-dressed Lions, is expected to take three hours to pass a saluting base.

There will be competitions for the best bands in the parade, the best floats and the best Lions units, and judges will be Lt.-Col. George A. Drew, Ontario Conservative leader; Maj.-Gen. J. A. Gunn, G. Harrison Smith and Dr. W. J. Dunlop.

One of the features of the afternoon's sessions will be an address by Capt. A. A. Nichoson, New York City oil man.

License Women To Drive Taxis

Provision for the licensing of women as drivers of taxis was proposed at a meeting of the Police Commission Monday, and a bylaw will be prepared for that purpose. It will also regulate their hours of employment.

Several girls are now engaged for the first time in this work. Hugh Davis of Capital Taxi said he was greatly satisfied with a girl in his employ. Her hours are from 7 a.m. until 7 p.m.

"She has been doing a fine job for us," Mr. Davis said. "I may lose two more men who are waiting the result of their physical examination for military service, and it looks as if we'll need more girls as the demand for men in war work increases."

Police Constables Trennum and Moyes have completed two years' preliminary work and have been promoted to the grade of first-class constables.

Big Water Main Is Crossing Charlotte

The big water main of the Utilities Commission was this morning crossing Charlotte street on its way south along the west side of Bethune street. It has come all the way from Smith street since the frost went out of the ground, and eventually may be carried through to Lansdowne street.

The present job terminates at Sherbrooke street, connecting with a big main laid across town, and will be carried further south in another year or two.

R. L. Dobbin, manager of the Utilities, said that the next link to be authorized should be from Smith street to the pumping station, which might require two seasons, depending on the decision of the Utilities Commission. It might be too long a stretch for one year's work.

The Betune street job has been going according to schedule. "We thought at first of getting finished by the first part of July," Mr. Dobbin remarked, "but there did not seem to be any special rush for it."

The cost of the work is a little under the estimates. "Of course we might have estimated too high," was Mr. Dobbin's frank comment.

Workmen have been encountering a network of sub-surface water mains, gas mains, telephone conduits, sewer pipes, buried connections of the old railway signals and various other services that have combined to impede progress at that crossing. In fact there are two sets of gate apparatus that were left where they were first sunk.

Hastings County During Month Of June Produced 1,795,505 Pounds Of Cheese

BELLEVILLE, Ont., July 21 —(CP).—Hastings county produced 1,795,505 pounds of cheese in June, H. L. Fair, county agricultural representative, said today That total gave Hastings the lead over all other Ontario counties in June cheese production, he added.

The production bettered that of June, 1941, when 1,554,707 pounds were produced. For the first six months of this year the county produced 3,911,903 pounds compared with 2,890,010 pounds for the same period last year.

Six-month production figures for the counties of Prince Edward and Northumberland were announced as 1,537,395 pounds and 1,648,799 pounds, respectively.

15 Blood Donors To Report For First Clinic

The Red Cross Blood Donors Clinic will get into full swing Wednesday when the doors open at 9 a.m. The Clinic is not going to attempt to handle their regulation fifty the first morning, but will gradually work into it by easy stages. R. M. Glover said that fifteen donors on the list had been notified that their services were required, and that two of these were in outlying districts.

The last of the equipment was brought in today and the helpers faced a busy day placing this in working order and in getting the Clinic spick and span for the real job which starts Wednesday. A complete staff will be in charge of operations.

Those who are doing such a worthwhile job for the war effort are reminded again about the matter of breakfast. There must be no fats eaten, avoid milk, cream and butter, or the blood taken will be cloudy and valueless for serum. For what the donors lack at breakfast they will receive ample reimbursement after the transfusion when women of the churches and I.O.D.E.'s serve and prepare buttered toast along with some liquid refreshment, probably tea.

For those who have not yet volunteered their services, remember that 2,000 donors must be on the list for Peterborough, and if 100 a week pass through the Clinic and no person can be called on oftener than every three months, it will mean that the Red Cross will not be able to fulfill its allocation of serum.

1000 Greeks Died Daily In Winter

LONDON, July 21 —(CP) Greek Premier Emmanuel Tsouderos declared today that 1,000 Greeks died of starvation every day last winter and were buried in common graves.

Many still are dying, he said, because the Germans and Italians have refused for four months to agree on distribution of wheat shipments from Canada to Greece. Some food has reached Greece from Turkey and the Middle East.

Tsouderos also said that Britain had handed over four destroyers, four corvettes and two other warships to the Greeks for use in the Mediterranean "and other waters."

Meanwhile Dingle Foot, parliamentary secretary for the ministry of economic warfare, told the House of Commons that the "worst food conditions in German-controlled Europe continue to prevail in Greece, some parts of Poland and occupied Russia."

There is also a shortage of food in Belgium and the Belgian government in London has been allowed to make purchases in countries inside the blockade zone, such as Portugal, to send to the occupied territory, Mr. Foot said.

No Ordering Done

WOODSTOCK, Ont., July 21.—Members of the Woodstock Rotary Club had a picnic luncheon meeting here yesterday—without the lunch. They met in the garden of a club member and then adjourned to restaurants to eat when it was discovered the luncheon committee had forgotten to order food.

Beet Outlook Good

LETHBRIDGE, Alta., July 21. —(CP).—The Lethbridge Herald reports in a crop survey that the sugar beet outlook is bright. Growth has been rapid and growers are busy with the second hoeing. The survey reported spring wheat practically all headed out and many 40 and 50 bushels to the acre crops are forecast.

Endless Line Of Bombers Cross Atlantic

By DON WHITEHEAD
Associated Press Staff Writer

An Air Base Somewhere in Canada, July 21 —(AP)—Across 2,000 miles of foggy North Atlantic, the bombers from United States factories are thundering into airdromes in Britain in growing numbers. But Britain is just a stopping-off place. Those big babies going across were built for attack and not defence. They aren't spanning the Atlantic just to give the crews a joy ride. And it's almost all one-way traffic to the east.

Up in a sunny corner room of the administration building of this great Canadian airport, a doughty little British warrior watches the noisy, swarming, endless activity with increasing satisfaction. He peers from blue eyes beneath a pair of startling fierce sandy eyebrows that curl over his forehead.

He is Air Chief Marshal Sir Frederick Bowhill who runs this show like a veteran ringmaster keeping a three-ring circus moving smoothly. His job is one of the most vital in the United Nations' scheme of smothering the Axis under clouds of planes.

He must see to it that the ships get to the fighting fronts. His command extends to Britain, India, Africa, South American and Australia.

Air Force Secret

Just how many bombers are going across is a tight secret of the Royal Air Force Ferry Command — but let me tell you what I have seen at this huge air field from which the bombers take off day after day in thundering herds, their pilots heading them for war fronts as casually as you might run down to the corner store for a package of cigarets.

Row on row of flying giants and their smaller kin—their aluminum skins daubed with gray-green war paint—are getting a final tune-up and check before taking off. There are the huge Boeing Flying Fortresses, Consolidated Liberators—Sir Frederick says the Liberator is "a ship without a vice"—Lockheed Hudson and other medium bombers including the high-tailed B25 in which Jimmy Doolittle and his boys bombed Tokyo.

Some of the ships have cartoons painted on the sides: one was the "Bataan Avenger." Another showed a bomb sight trained on Tokyo. Another showed a bulldog chasing Hitler over a fence. . .Indications that the fliers have a goal behind the ferry destination.

An Apt Comparison.

The occasional fighter planes that come into the field look like undersized terriers besides a pack of mastiffs.

The number of planes on the apron never seems to change. As some roar down the runways and pull their landing gear up into their bellies for the trans-ocean flight, others glide in to take their places in an endless round robin.

It's a big show at this western terminal on the high road to Britain—and it's getting bigger. Sir Frederick, the boys will tell you, is doing himself quite a job, and he's leaning heavily on American civilian ferry pilots to get the job done.

"Ginge" is his nickname. It's an apt one, for Sir Frederick is a gingery, tireless, 61-year-old bit of spring steel energy, working just as hard as he did during the height of the Battle of Britain when he was commander of the R.A.F. Coastal Command.

Lady Bowhill is working under her husband's command as a flight officer in the Women's Auxiliary Air Force which she joined in England two years ago. She has about a score of WAAF's under her direction.

10,000 Bottle Tops

BROCKVILLE, Ont., July 21.—(CP)—Three Brockville boys—Bobby Eddy and Ray Levis—have topped any of their previous war efforts. They turned into salvage headquarters here a load consisting of 10,000 bottle tops.

Show 60 p.c. Shell Cases Defective

PICKERING, July 21.—Alexander Dodwell, killed on June 25 in an explosion in a near-by munitions plant met his death accidentally while watching his foreman complete a buffing operation to remove high spots from a defective shell-casing, a coroner's jury decided following the inquest held here last night.

Evidence showed that, up to June 8, 60 per cent. of the two-pound armor-piercing shell casings received from a Montreal firm for filling at the plant, were defective, making the final buffing necessary.

Evidence showed that no defective casings had been received after June 9 and a large quantity of them had been put aside until a machine arrived to make corrections before they were filled. The defective casings were stored in the same room as those which were perfect and the night before the accident some 732 of the defective ones were accidentally sent along the filling line. It was one of these that exploded.

The inquest presided over by Chief Coroner Smirle Lawson lasted four hours.

The jury recommended that greater precautions be taken in the future and other and safer methods used in this operation should the need again arise.

Transferred To Borden

A.C.1 Harry Withers of the Royal Canadian Air Force, who is the oldest son of Mr. and Mrs. C. G. Withers, Burnham Street. He recently completed his aero engine mechanics' source at St. Thomas and has been transferred to Camp Borden. His father served in the last war.—(Meyer Studio Photo).

Malta's Night Shooting Tops

LONDON, July 21 — (CP). — Exploits of Flt. Lt. Robert Carl Fumerton of Fort Coulonge, Que., in destroying four enemy raiders in two nights over Malta were used by the British Air Ministry in pointing to the brilliant work done by the night fighters over the island.

The Air Ministry mentioned specifically the work of the Canadian officer in telling how the night fighter unit in Malta came to be born, how it scored successes which have to some degree been overshadowed by the more specacular feats of the day fighters.

The unit was born last November before the German air force returned to Sicily. It was formed from among volunteers in the day fighter groups then stationed on the island. Shortly after the new group's formation it was estimated that of every 10 raiders approaching the island—most of them were Italian—eight were illuminated by searchlights and four were brought down.

Spitfire Fund Drive Is Planned

A Peterborough drive to raise further funds for the Canadian Police Spitfire Fund is to be launched as the result of co-operation between Radio Station CHEX and the Peterborough police department and of the local merchants and manufacturers.

The plan was approved at a meeting of the Peterborough Police Benevolent Association Monday night in which the details of the drive were discussed. The public will be appealed to over the air for donations to the Spitfire Fund and in addition there will be a popularity contest to choose Miss Peterborough, by means of tickets issued through various stores and factories. The drive will wind up with a big police dance on Labor Day at which the winner of the contest will be announced.

Canadian police are intensifying their efforts to complete the fund for a second Spitfire in view of the recent news that the first Spitfire donated through subscriptions received by the police of the Dominion has been destroyed in action.

Time And Music

BELLEVILLE, Ont., July 21. —(CP).—The thief who broke into the home of Mrs. E. Snyder in Sidney Township will now be able to record the passage of time as he merrily strums out tunes. Mrs. Snyder told police someone had stolen a wrist watch and guitar.

INDEPENDENCE STRUGGLE

The fight of Dominicans for self-determination was begun in 1821, but independence was not achieved until 1844.

Saturday Sales By Children Help War Fund

Of all the days in the week, Saturday has so far proven to be the most favored by the children to hold various efforts on behalf of the victims of air raids over Britain through the local and district fund for that pupose.

This was fully borne out through the summer months of last year, and particularly since the holiday recess from school duties began at the end of last month, that too has been the experience this year so far.

Last Saturday, two such events were held, one in the south-end and the other in the west-end of the city.

The effort in the south-end was held on the lawn of the residence of Mr. and Mrs. Ritchie, 441 George street south, and possibly reflects back to a similar event held the Saturday previous on the opposite side of the street by Buddy Neary, who with two other girls turned in the money they raised at that time to the fund. The group this time in addition to Buddy Neary, consisted of Marcelle Ritchie, Jean Reil and Doreen Whitmore, who had collected an assortment of canned goods and groceries for sale, and in some cases a cash donation was given them, all of which helped them to raise $5.16 for the fund, and was turned in by Buddy, who perhaps is all the more conscious of wanting to help with the war effort since an elder brother is serving in the Navy.

A group of boys in the west-end of the city, Donald Cowan, Neal White, Ross Lawrence and Bobby Hinton, ranging in age from 7½ to 10 years of age, were the promoters of a similar event which was held on Homewood avenue, and was entirely planned and carried out by themselves, which for their age reflects very much to their credit, and evidently they themselves got a great deal of satisfaction from this labor of love for others, that they now plan further aid for the fund by having a fish pond on August 1 for the same purpose. This group had lemonade, cakes, cookies and punch for sale, and through this they realized an even five dollars which is credited in their name in to-day's list of receipts.

One donation of $2.19 listed under the name 'Anonymous' is the result of having a handy box in a private house for the depositing of odd coppers, and demonstrates what can be accomplished in this manner, which if adopted by others might from time to time be of considerable help to the people of Britain.

Previously acknowledged	$43,928.92
Donald Cowan, Neal White, Ross Lawrence and Bobby Hinton, proceeds of bazaar	5.00
Buddy Neary, Marcella Ritchie, Doreen Whitmore and Jean Reil, proceeds of bazaar at 441 George street south	5.16
Anonymous	2.19
Total to date	$43,936.27

Driver Is Charged With Drunk Driving

As the aftermath of an accident on Park street near Elm street on Sunday afternoon, in which two cars were damaged, when a northbound machine crashed into one of them and shoved it into the rear of the other, Percy Campbell appeared in police court this morning to face charges of drunken driving and failure to remain at the scene of an accident.

Campbell was arrested Monday afternoon in the beverage room of the Hotel Champlain by Constable C. J. McGillen.

Justice of the Peace Vincent Eastwood was on the bench, and the accused was remanded until Monday next for trial without plea, bail being fixed at $500. T. B. Thompson of the office of Carley and Standish appeared on behalf of Campbell.

DOCTORS ON CALL.

The Peterborough Doctors are observing Wednesday Afternoon as a Half-Holiday throughout the year. Those on call on Wednesday Afternoon and Evening of this week are: Dr. F. O'Reilly, Dr. R. K. Magee, Dr. E. A. Hammond.

DRUGLESS HEALTH SERVICE

This Office is equipped to give the best possible health service in the various drugless treatments.

The RADIONIC EXAMINATION will detect the cause of any ailment you may have, whether it is infection in any part of the body, or diseased tissue of any kind. We examine every organ and tissue of the body. Your health depends on the knowledge you have of your body.

The ULTRA SHORT WAVE instrument used in this office is the large heavy type mostly used in large hospitals and clinics. It is very beneficial in cases like Sinus and Antrum infection, Arthritis, Neuritis, Sciatica, Lumbago, Bronchitis, Colds, etc. It produces a wonderful heat that penetrates to the deepest of tissues, improves the circulation, and relieves pain very quickly.

COLD QUARTZ ULTRA VIOLET LIGHT is used successfully for Acne, Eczema, Shingles and other skin conditions, Tonsilitis, Hemmorhoids and other infectious conditions.

CHIROPRACTIC SPINAL AND FOOT ADJUSTMENTS will release any nerve pressure at any of the joints of the body where an inpingement can take place.

Let our DRUGLESS HEALTH SERVICE be of help to you in your health problems. Make an appointment now for a thorough examination.

GEORGE T. SHARPE, D.C. D.D.T.
CHIROPRACTOR and ELECTRO THERAPIST
177 Charlotte, Peterboro — Opposite Loblaw's — Phone 9910

USE THE EXAMINER CLASSIFIED COLUMNS FOR QUICK RESULTS

Bring or Phone your Ad - Dial 4641 - to the Ad Taker Before 1 o'Clock Daily and on Saturday, 10 o'Clock. Rates Low as 1½c per word

Births Marriages Deaths

In Memoriam Cards of Thanks

BORN

PARNELL.—To Sergeant and Mrs. Henry Parnell (Prince of Wales Rangers Reserve), at Nicholls Hospital, July 20, the gift of a son, Douglas Wayne.

BACON.—Mr. and Mrs. Roy Bacon (nee Mary Grady) wish to announce the birth of their son at St. Joseph's Hospital, on Sunday, July 19, 1942.

CHARTRAND. — In St. Joseph's Hospital on Wednesday, July 15, 1942, to Mr. and Mrs. Paul Chartrand, a daughter — Lorraine Dianna.

DIED

THOMSON, William Horner. — In Nicholls Hospital, Monday, July 20, William Horner Thomson. Funeral service Wednesday, July 22, at 3 p.m., from his late residence, St. Mary's street. Rev. William McDonald officiating clergyman. Interment, Little Lake Cemetery.

CARDS OF THANKS

Mrs. Henkle Bidgood wishes to thank the nurses of Nicholls Hospital, the attending doctors and all kind friends for floral tributes and the many kindnesses, during her recent bereavement.

FLORISTS

TURNBULL'S FLOWERS LIMITED 441 George. Phone 7583, Nights 3257

THE PETERBOROUGH FLORAL CO Flowers Delicately Arranged For All Occasions 436 Water. Telephone 6912—Nights 6746

COMING EVENTS

First insertion, 20 words or less, minimum charge, 50c. Subsequent consecutive insertions, 40c per insertion. All over 20 words, 2c per extra word per insertion.

RADIO STATION CHEX BROADCASTS ALL SOCIAL COMING EVENTS DAILY AT 10:45 TO 11:00 A.M.
PETERBOROUGH BROADCASTING COMPANY, LTD.

"OUR POSITION IN THE KING'S Chamber," Title for Public Lecture by Mr. J. S. Eason (Toronto) in the Y.M.C.A. Assembly Room, Tuesday, July 21, at 8 o'clock.

SOCIAL EVENING, K.O.C HALL Simcoe street, Tuesday, July 21. Thirty games; six special prizes. Come and bring your friends for an enjoyable evening

COLDSPRINGS SUNDAY SCHOOL Excursion, Wednesday afternoon, July 22, to Gore's Landing, by Steamer Stoney Lake. Leaves George Street Wharf at 2 p.m. Adults, 50c; Children, 25c.

PERSONALS

FOR INSTANT RELIEF, GET "LLOYD'S Corn and Callous Salve," containing Benzacaine, the new local anaesthetic 50c, at Elliott's, McDermid & Jury, and Payne's Drug Stores.

MEN, WOMEN OVER 40, FEEL OLD, worn, weak? Want normal pep, vim, vitality? Try stimulants, tonics in Ostrex Tonic Tablets. Introductory size only 35c. For sale at all good drug stores everywhere.

Piano Tuning

WILLIAM POTTER PIANO TUNING (Formerly Heintzman). 230 King George Dial 9462

PIANO TUNING. ARTHUR COLLISON Dial 6765.

Custom Tailoring

DOES YOUR COAT OR SUIT NEED Altering? Have it done now Tony Pepe, Greene Building. Dial 4295

3a Hairdressers 3a

ROSANNE BEAUTY SALON, KRESGE Building. Shampoo and Fingerwave 60c. Oil Permanents, $2.50 and up. Dial 8837.

MORNING AND AFTERNOON SPECIALS — $3.00 Permanent for $1.95. $5.00 Permanent for $3.00. Includes Shampoo, Shaping, and Hairstyle. Paris Beauty Salon, 184 Hunter West. Telephone 8311 (opposite Bell Telephone).

SPECIALS — END PERMANENTS $1.00 up. Oil Permanents, $2.50 up. Downer's Dial 8874

LEWIS' BEAUTY SHOP. DIAL 4432 — Oil Permanents, $2.00 up. Ends $1.00 up

MARY MARINO BEAUTY SALON—WE are again offering our $5.00 Oil Permanent for $3.50. We feature Personality Hair-styling. Dial 9663.

FOR SALE

4 Miscellaneous 4

ELECTRIC STOVE, 4-BURNER, MEDium size. Telephone 4936, Evenings.

GENT.'S BICYCLE, EXCELLENT CONdition. 639 Donegal. Telephone 7256.

WESTINGHOUSE ELECTRIC STOVE, 4-Burner, good Oven, $30.00. Telephone 7126.

Rebuilt Army Boots
For Comfort and Economy $2.00 to $2.95. Equally good values in New and Used Clothing and Furniture.
RUSKIN & CO.
Aylmer Street (off Charlotte).

ELECTRIC MOTORS, NEW AND REconditioned, ¼ Horse-power and up Belting, Pulleys, Shafting, Hangers. The Peterborough Metal Company

HOME BREW SUPPLIES. PETERborough Pet Shop.

PRAM, SAND COLOR. 431 YOUNG.

FOR SALE

4 Miscellaneous 4

MOR-POWER BATTERIES FOR CARS and Trucks — Guaranteed one to three years: C.T.C. Special, 13 Plates, $4.95; Super-Service, 15 Plates, $7.45; 17 Plates, $9.90; 19 Plates, $10.40. Free Installation at Store. Allowance on your Old Battery. Save Safely at Canadian Tire Corporation Associate Store, Water Street, opposite Market.

PANT WEEK

Many smart Odd Trousers are yet to be found in drop loop style, with pleats and zipper fly at Isadore Black's.

These Trousers are of the best of workmanship and of the best of cloths—tweeds and tropicals, gabardines, Bedford cords, worsteds and serges. Reasonably priced at

$4.75 and Up

ISADORE BLACK
CAPITOL THEATRE BLDG.

KITCHEN CABINET, SIDEBOARD, Electric Fixture. Dial 8118.

LIVE BAIT. R. T. BYERS, FORMERLY 44 George Street, now 27 Park Street.

MAN'S BICYCLE, GOOD CONDITION. W. Heure, Western Avenue.

EIGHT-TUBE PHILCO RADIO, CABInet model, a beauty. 465 King.

COOK STOVE, OVAL FIRE BOX, A1 condition; also Heater. 465 King.

FURNITURE AND ELECTRIC STOVE. 531 Hunter Street West. Telephone 6225.

LARGE BABY'S PLAY PEN, $4.00, DIAL 5372.

No. 1—5X B. C. CEDAR SHINGLES
Ensure a
40-Year Roof
$6.60 per Square
BEAVER LUMBER COMPANY, LTD.
GEORGE STREET WHARF
Phone 4638

GENTLEMAN'S BICYCLE. DIAL 7648.

LUMBER AND BEAMS FROM BARN, 40 x 60. Telephone 5838.

NAVY COAT, SIZE 12-14, PRACTIcally new, Spring and Fall. Telephone 3815 in Evening.

BRASS BED, SPRING, WASHING MAchine, Sewing Machine, Gas Stove, Kitchen Table—$30.00 takes the lot for quick Sale. Telephone 9969.

SPECIAL SALE OF USED PIANOS — 1 Square Piano $12.00, 1 Williams Upright $27.50, 1 Nordheimer Piano, 1 Heintzman & Co. Piano, 1 Webber Player Piano with 50 Rolls, 1 Sherlock Manning Player, 1 Tom Thumb Walnut Piano, specially priced for quick Sale. Parks' Studio, 206 Charlotte Street.

ICE-BOX, KITCHEN TABLE AND Chairs, New Stove Pipes. 202½ Charlotte Street, side entrance. Apply after 6:30 p.m.

PLUMBING AND HEATING SUPPLIES
Jacket Heaters, Boilers, Sinks, Basins, Toilets, Fittings, etc.
Pipes Cut and Threaded to Measure By Electric Machine.
PETERBORO METAL CO.
Telephone 8301 - 256 Simcoe Street

NUMBER OF GOOD PLANKS. 849 Water.

5 Dogs, Cats, Birds, Etc. 5

COCKER SPANIEL PUPPIES, REGIStered. Hedgley Kennels. Telephone 7038.

DOGS BOARDED HEDGLEY KENNELS Telephone 7038

6 Fuel 6

DRY MIXED WOOD AND MIXED Slabs and Kindling. Curtin's Woodyard. Dial 8650

7 Livestock and Poultry 7

20 PIGS, SIX WEEKS OLD; ALSO Truck Platform, with Stock Racks, size 12 x 7. Joe Kelly, 1, Warsaw.

BIG RED 5-YEAR-OLD GRADE SHORThorn Cow, Heifer Calf at foot, sired by Matchless Prince, whose dam's record was 20,200 lbs. Allan B. Mann.

HOLSTEIN HEIFER CALF, 2 MONTHS old. O. Young, Centleville.

11 YOUNG PIGS. 35 RING 24, OMEmee.

30 PIGS, 7 WEEKS OLD. ROY SMITH, Fraserville.

TWO GOOD GRADE MILK COWS; your choice of 7. Albert Powell, Elizabethville, Ontario.

VEAL CALVES, TELEPHONE 2 RING 22, Douro.

PAIR OF PERCHERON COLTS, RISing 3 years of age. Priced to sell. Call or Telephone Patrick Cavanagh, Indian River.

SHORTHORN BULL, FIT FOR SERVICE. Gerald Armstrong, R. R. 2, Millbrook.

16 PIGS, 7 WEEKS OLD. GILBERT Franks, Omemee.

Baby Chicks

BABY CHICKS, 10c. ALSO STARTED Leghorn Pullets. Telephone 9659.

FOR SALE

8 8

BRAY CHICKS FOR IMMEDIATE shipment — Started Chicks— some Turkeys. The markets are there for Poultrykeepers with the right stock. We're prepared to fill Summer orders. Bray Hatchery, 364 Water. Dial 3634.

LOOK THESE PRICES OVER FOR HIGH Quality Chicks from carefully culled, blood tested breeders. Prompt shipment guaranteed for all popular pure breeds and hybrid crosses. Day-old Non-sexed Chicks as low as $6.95 per Hundred Pullets $9.95, Cockerels $7.50. Started Chicks two and three weeks old, Light Breed Pullets as low as $21.40, Heavy Breeds $16.95, Non-sexed $14.45, Cockerels $14.00. No deposit required Shipped C.O.D. anywhere. Top Notch Chickeries, Guelph, Ontario

7X Farmer's Needs and Supplies 7X

TRACTOR PLOW, TRACTOR, SEVEN-Foot Binder. International Dealer, Roseneath, 10 ring 11.

SEVEN-FOOT GRAIN BINDER, CUT 4 crops. Dial O. Murray, 7008, No. 3, Peterborough.

8 Real Estate 8

FOR SALE—
$3,000—Rubidge, 6 Rms, Modern, with new furnace.
$3,700—London, 7 Rms, modern. $500 down. Easy terms.
$4,000—Duplex, plumbing, hardwood. $500 down. Easy terms.
$4,500—Water, 7 Rms, modern, vacant. Small payment down.
$2,500—McDonnel, central. $700 down, balance easy terms.
$3,000—George N., 6 Rms, modern. $600 down, balance arranged.
WALTER NUGENT
187 Charlotte St. Telephone 3040.

Brick, 7 Rooms, 3-Piece Bath, Furnace $2,800
Stucco, 5 Rooms, 3-piece bath $2,000
Frame, 4 Rooms, good lot $1,200
Brick, 7 Rooms, mod., West side..$4,500
Double Brick, 6 Rooms each, 3-piece bath $4,000
4 Acres, Brick House, furnace, lights, barn $3,000
M. STOREY
374½ George St. Telephone 6573

S., 6 Rm. Brick, Oak Floors, Complete plumbing, furnace, cement floor in basement, all well decorated, $1,000 down, $25 monthly $3,500
W., 6 Rm. and heated sunroom, real modern home $7,000
Central Terrace, Five Houses, 6 Rms. each, plumbing in all $5,000
7 Rm. Brick, lot 114 frontage, to close Estate $1,800
O'TOOLE BROS.
Real Estate and Insurance
184 Charlotte St. Telephone 9447.

Bethune, 5 Rms, Stucco $2,000
McDonnel, 6 Rms, sewer, $500 dn. $2,500
Romaine, 7 Rms, mod. Vacant....$3,600
George S., 7 Rms, modern $3,700
Charlotte, 7 Rms, Brick, mod....$4,200
Prince, 5 Rms, New Bungalow....$4,500
J. A. GIBBS, 141 Hunter St. 3543.

New 4-Roomed Bungalow, Aylmer Street $2,600
5-Roomed Bungalow, Albertus Street $3,300
New 5-Roomed Bungalow, McCannan Avenue $4,500
6-Roomed Brick, West-end $3,600
7-Roomed Brick, Weller Street. $4,300
2 Lower 5-Roomed Heated Apartments for Rent.
A. E. THOMPSON REAL ESTATE
Kresge Building. Telephone 7284.

George, Semi-Bungalow, 8 Rms...$4,600
Simcoe, Brick, 7 Rooms $2,500
Bethune, Brick, Newly decorated..$4,000
Patterson, Brick, good repair.....$2,700
River Road, 4 Ac., House, barn...$2,200
Bargain, 8 Rms, George North, to close an Estate, at $3,000
Bethune, 5 Rooms, plumbing $2,000
King, 7 Rooms, double lot $4,000
Money to Loan 5% and 5½%.
H. J McCANNAN - JACK SINCLAIR
140 Simcoe Street. Phone 4246.

FOR SALE OR RENT — THE APSLEY House, Apsley. Possession September 1st, 1942. Apply Brown's Store, Apsley, Ontario.

9 Business Opportunities 9

BUTCHER SHOP AND GROCERY Store, completely equipped. Sales $500.00 to $600.00 weekly. Can be increased. $2,500.00 or proposition. Write Box 212, Examiner.

10 Used Cars 10

1937 CHEVROLET COACH, GOOD tires, mechanically OK. Cash only. Telephone 4977, between 7 and 8 p.m.

1937 PLYMOUTH SEDAN, GOOD CONdition. Apply between 6 and 8, at 189 Reid.

1928 ERSKINE COACH, GOOD CONDItion, good tires. 533 Romaine.

1928 PONTIAC SEDAN, $100 00; GOOD tires and good running order. 520 Braidwood.

1929 4-CYLINDER DURANT COUPE, good condition, $50.00, 597 Charlotte Street.

1936 CHEVROLET COACH, SPECIAL Deluxe, tires almost new, 3 years in storage; must sacrifice. Telephone 59, Omemee, Deyell's Butcher Shop.

GOOD USED CARS
1941 FORD DELUXE COACH.— Tires, Battery and Finish like new; Low Mileage.
1940 DODGE DELUXE OPERA SEAT COUPE. — Low mileage, Finish, Tires and Battery like new.
CURTIS Service Station
288 CHARLOTTE STREET

10a Used Trucks 10a

TRUCK
4-TON 1938 MAPLE LEAF.
GOOD CONDITION.
BOORMAN'S BEVERAGES

TO RENT

11 Miscellaneous 11

GARAGE. APPLY 299 MAITLAND Avenue.

11x Apartments To Rent 11x

SMALL APARTMENT. CALL 193 ROmaine Street.

11xx Houses To Rent 11xx

BRICK HOUSE, ALL NEWLY DECORated, in Norwood, ready for immediate occupancy, $12.00 per month. Telephone 8392 or 8393.

TO RENT

12 Rooms 12

ROOMERS, 568 AYLMER. TELEPHONE 7251.

FURNISHED LIGHT HOUSEKEEPING Rooms. 417 Stewart.

FURNISHED ROOM, KITCHENETTE. 516 Charlotte Street.

FURNISHED ROOM. 190 BROCK.

BED-SITTING - ROOM, FURNISHED, central. Dial 3704.

THREE UNFURNISHED ROOMS, adults. Write Box 204, Examiner.

ROOM, SUITABLE FOR LIGHT HOUSEkeeping. 621 Water.

THREE UNFURNISHED ROOMS, adults only. 288 Westcott.

THREE FURNISHED LIGHT HOUSEkeeping Rooms. 186 Dublin.

LARGE FURNISHED HEATED ROOM, on Bus route, for Two Business Girls. Dial 4775.

FURNISHED ROOM, SUITABLE FOR Business Man; private family; central. Dial 9870.

13 Cottages for Rent or Sale 13

TO RENT — AVAILABLE AUGUST 1ST, Large well-furnished Cottage, spring water, two fireplaces, boats, telephone. Rent very moderate. Dial 5229.

FURNISHED COTTAGE ON CHEMONG Lake for Sale. Very small down payment gives immediate possession. Canon Paterson, Long Point.

FOR RENT — SUMMER HOME, LAST Two Weeks in July and August, light, water, fireplace, $20 a Week. Dial 4405.

FOR RENT — SMALL COTTAGE, NEAR City. Dial 5012.

TO RENT—COMFORTABLE COTTAGE, Poplar Point, Chemong Lake. Dial 7192.

COTTAGE, CHEMONG PARK, FOR Rent, Furnished, Screened, garage, fireplace, electricity. Telephone 6985.

ATTRACTIVE 4-ROOMED COTTAGE, large verandah, Hydro, sink in kitchen, to Rent. M. J. Taylor, Poplar Point, Chemong Lake.

LARGE COTTAGE, CHEMONG LAKE, for Rent. Telephone 4078.

14 Summer Resorts 14

THURSTONIA HOTEL — NOTED FOR Choice Meals and Comfortable Beds, all Summer activities; also Furnished Bungalows, Weekly or Monthly. Booklet. Percy Skitch, Thurstonia Park.

HASTINGS — COTTAGES, BOATS. Ideal spot for vacation. Bert Preston, Norwood.

WANTED

15 Miscellaneous 15

CAR WANTED, COUPE OR SEDAN. cash. Telephone 9402.

ROOM AND BOARD. M. FORSYTHE, 316 Maitland Avenue

USED PIANO, IN GOOD CONDITION. Write Box 202, Examiner.

WANTED — TO BUY, SMALL TRIcycle. Telephone 7697.

'39 OR '40 CHEVROLET COUPE, PREferred State price. Write Box 201, Examiner.

TO RENT — MOTOR, FROM JULY 25 until August 3rd. 186½ Hunter W.

TWO UNFURNISHED ROOMS, CENtrally located; suitable for Two Middle-aged Ladies. Write Box 214, Examiner.

MOTORBOAT, ABOUT 22 FEET, GOOD condition. Reply immediately, stating price, to R. J. Stringer, Bancroft.

LATE MODEL CHEVROLET, PLYmouth, or Dodge. Must have new or near new tires. Will pay cash. Write Box 203, Examiner.

CANOE. DIAL 7211.

3 OR 4 SECTIONAL FILING CABINET, preferably metal. Telephone 3433.

TWIN STROLLER WANTED, IN GOOD condition. Write 707 Water Street, Apartment 4, City.

26 OZ. SCREW-TOP BOTTLES. 6 Aylmer. Telephone 5197.

LIVE POULTRY — PAY HIGHEST Prices. M. Katz, 192 Aylmer. Telephone 6823.

LIVE POULTRY WANTED — MARKET Prices. A. Lantin. Telephone 6297

STOVES, FURNITURE. ALF HUDSON. Lakefield Telephone 63.

POULTRY AND FEATHER TICKS. PAY Highest Prices. M. Glshman. Dial 8298

IRON, RAGS, FEATHERS, BOTTLES, Paper. Petersiel, Bethune and Hunter. Telephone 9403

HIGHEST PRICES PAID FOR RAGS, Paper, Iron, and Metals. J. Burfield Dial 8368.

STOVES AND FURNITURE WANTED Telephone 4115 Nights 6294.

LIVE POULTRY. PAY HIGHEST Prices. Florence, 6823. 560 Homewood.

16 Teachers Wanted 16

TEACHER WANTED, S.S. NO. 8, HAMilton Township. Duties commence September 1st. State salary and qualifications, J. C. Brisbin, Secretary, Baltimore, Ontario.

PROTESTANT TEACHER FOR S. S. 1, Belmont. State qualifications and salary expected to Charles McConnell, Route 2, Norwood.

TEACHER WANTED — EXPERIENCED Protestant Teacher for S. S. No. 9, Smith. Salary $1,000. Duties to commence September 1. Apply to Wilford Nichols, R.R. No. 3, Lakefield.

WANTED — PROTESTANT TEACHER for S.S. No. 9, Belmont. Must be musically inclined. Duties to begin September 1. Apply, stating qualifications, experience, and salary expected, to R. A. McFaul, Secretary-Treasurer, Havelock, Ontario, R. R. 3.

18 Help Wanted, Female 18

EXPERIENCED FUR FINISHERS AND Fur Machine Operators. Barries Ltd.

HOUSEKEEPER FOR WORKING MAN'S House, 30 to 40 years. Write Box 205, Examiner.

MAID, GOOD WAGES; NO CHILDREN. Apply 6861.

STENOGRAPHER, QUALIFIED IN Shorthand and Typewriting. Write Box 213, Examiner.

GIRL, STEADY POSITION, START AT once. Light Housework, help with children; live in Toronto after Summer. Chesler, Telephone 8409.

WANTED

19 Help Wanted, Male 19

BUTCHER. APPLY BUEHLER BROS., 326 George, or Telephone 3660.

20 Employment Wanted 20

RELIABLE HOUSEKEEPER DESIRES Position. Telephone 8730, Write Box 215, Examiner.

SILK FINISHER, FANCY SPOTTER, desires Position in Dry Cleaning establishment, eight years' experience. State wages, Box 211, Examiner.

21 Boarders Wanted 21

MEN OR GIRLS; GOOD BOARD. 687 Donegal.

TWO BOARDERS TO SHARE ROOM. Dial 6429.

TWO BOARDERS. TELEPHONE 3159.

GENTLEMAN BOARDER. 510 WATER.

ROOM AND BOARD FOR BUSINESS Girl, in private home, on Gilmour Street. Telephone 3814.

ROOM AND BOARD FOR GENTLEman in quiet home. Telephone 4398.

WHO CAN DO IT

22b Painters & Decorators 22b

EFFICIENT, SMART STYLING for
HOME DECORATION
Interior and Exterior "Elastica Quality Goods"
Telephone 9922. 336 George Street
HAROLD COLEMAN

COLEMAN BROTHERS DECORATE with Confidence, Telephone 4465 447 George Street (North of Brock)

EFFICIENT SMART STYLING FOR Home Decoration, inside and out. Telephone 7889.

22f Miscellaneous 22f

DUSTLESS FLOOR SANDING. FLOORS Laid and Refinished. Decorating William Higgins. Dial 8887.

TRACTOR GASOLINE 16½c
Tax Extra.
Your Oil and Grease Requirements at the Lowest Prices
REPAIRS
WASHING MACHINES, REFRIGERATORS
TIRES CARS
Save your Tires. A slight Repair may mean months of extra Service. Guaranteed Work.
DAWSON'S SERVICE STATION
Corner of REID & McDONNEL
Telephone 4754

EXPERT TREE TRIMMING. DIAL 4969.

DUSTLESS FLOOR SANDING, CHAMberlain Weatherstripping and Caulking. J. H. Vance, 773 Aylmer. 7835.

CHIMNEYS CLEANED. FURNACES Vacuumed. Telephone 3962.

22j Wood Cutting 22j

WOOD CUTTING. 6643. MARTIN.

LOST

BLACK AND TAN TERRIER, 10 LBS. Telephone 4756.

ON SATURDAY, IN VICINITY OF George and Charlotte, White Gold Pendant, Amethyst. Telephone 5640.

FURLOUGH TICKET TO HALIFAX. Downtown. 275 Lake.

CREAM AND GREEN OILED SILK Umbrella Lost near C.G.E., on Park Street, Chamberlain, or Douglas Avenue. Reward. Telephone 4570.

KEY CASE, WITH KEYS, BUSINESS Section. 494 Patterson Street. Telephone 3252.

CHILD'S WAGON, WITH NAME "BOB Millar" on front; also Child's Shoes. Telephone 5284.

SHEEP AND LAMB. M. O'LEARY, Indian River.

LOANS

LOANS ON NEW AND OLD HOMES
5% and 5½% Interest. Repayable Monthly, Quarterly, and Half-Yearly. We will find and arrange to finance a Home for you. Call and see us—
O'TOOLE BROS.
Real Estate and Insurance
184 Charlotte St. Dial 9447. Resid 3111

Without Endorsers
You can borrow $20 to $1,000 on your car or furniture. Co-signer loans also arranged. Campbell loans are quick, confidential and friendly.
Campbell Finance Corporation, Ltd.
Subsidiary of Industrial Acceptance Corporation Ltd.
169 Charlotte Street
(Above A. & P Store) Phone 3520

You Can Get A $100 Loan for $7.10
(TOTAL COST)
Repay in 6 monthly Payments $17.85 Each

Cash Loan You Get	Choose a monthly payment plan: 6 Pmts	10 Pmts	12 Pmts	15
$ 25	$ 4.46	$ 2.78	$ 2.36	
50	8.93	5.57	4.73	
75	13.39	8.35	7.09	
100	17.85	11.13	9.46	$ 7.78
125	22.32	13.92	11.82	9.73
150	26.78	16.70	14.18	11.67
200	35.71	22.27	18.91	15.57
300	53.56	33.40	28.37	23.35
500	89.26	55.66	47.28	38.91

Just come in, phone or write us. $20 to $500 loans made on your own signature. No endorsers. Others not notified. Fair treatment in case of sickness or unemployment. Quick service. Payments include charges of 2% monthly as authorized by the Small Loans Act, 1939. No obligation if you do not borrow.
Household Finance
Corporation of Canada
Second Floor, Lansfield Block
177 Charlotte St., Opp. Loblaws
M. E. Holt, Manager Phone 5841

CLASSIFIED ADS BRING QUICK RESULTS

PROFESSIONAL

44 Lawyers 44

P. D. SCOLLARD, Barrister, Solicitor. Bank of Toronto Building. Telephone 9939.

JOHN A. BRADSHAW — Barrister and Solicitor. 360 Water. Telephone 8884

JOHN O. WELDON—Barrister, Solicitor. Notary. 335 George. Telephone 9230.

HON. G. N. GORDON, K.C. Law Office, 395-397 George Street. Telephone 3577. Money to Loan.

PECK, KERR & McELDERRY—BARristers, Solicitors. Money to Loan. Offices: 415-417 Water Street. Telephone 4681. E. A. Peck, K.C., F. D. Kerr, K.C., V. J. McElderry, K.C., Walter H. Howell.

JACOB LOW — Barrister, etc. Mortgage Loans. Suite 1-2, 435 George Street (over Toronto Savings and Loan Co.). Telephone 7423, Nights 6214

ELLIOTT, PHILP & CHANDLER—Barristers, etc. Money to Loan. Offices, Kresge Building. Telephone 6675. A. L. Elliott, K.C., M.P.P., W. R. Philp, B.A., R. J. Chandler, B.A.

Chiropractors

M. C. GOODWIN, CHIROPRACTOR and Physiotherapist, 108 Barrie Building, 312 George. Telephone 8795 and 5885.

Dentists

DR. CLIFF McKEE, KRESGE BUILDing. Open Evenings, except Wednesday and Saturday. Office 9734. Residence 4585.

Foot Specialist

H. ROBESON, 203 CHARLOTTE STREET. All Foot, Leg and Knee Trouble. "Associate of Wade's."

NOTICE

MORTGAGE SALE

UNDER AND BY VIRTUE of the Powers of Sale contained in a certain Mortgage, which will be produced at the time of Sale, there will be offered for Sale by

GOLDEN ANDREWS, Auctioneer,
at
PUBLIC AUCTION,

On TUESDALY, AUGUST 4TH, 1942, at the Hour of One o'clock in the Afternoon, at the Farm of JOHN D. SULLIVAN, of R.R. No. 1, Ennismore, Ontario, the following Property, namely:

ALL AND SINGULAR, those certain Parcels or Tracts of Land and Premises, situate, lying and being in the Township of Ennismore, in the County of Peterborough, being FIRSTLY: The South Half of Lot 10, Concession 6, of said Township, containing 100 Acres, be the same more or less, and SECONDLY: The West Half of Lot 14, Concession 7, of said Township, containing 100 Acres, be the same more or less.

At the same time and place, under the authority of a Distress Warrant and Bill of Sale, there will be offered for Sale the following Chattels:

1 Gang Plow, Cockshutt
1 Walking Plow, P.H.
1 Set (4 Sections) Harrows
1 Scuffler
1 Deering Mower
1 Disc Drill, International
1 Spring Tooth Cultivator
1 Old Saw Outfit with Ford Engine
2 Sets Sleighs
1 Lumber Wagon
1 Steel-wheeled Wagon
1 Grain Binder, M.H.
1 Set Platform Scales (2,000 lbs.)
1 Fanning Mill
1 Root Pulper, M.H.
1 Cutter, 1 Buggy, 1 Hay Rack
1 Stock Rack, 1 Hay Rack
1 Hay Car and Hay Fork
1 Set Double Harness
All Working Tools and Equipment
1 Cream Separator (Renfrew)
1 Set Single Harness
1 Brood Sow, 10 Small Pigs
4 Durham Cows, 3 Spring Calves
6 Hens, 2 Ducks
1 Black and White Yearling Heifer
1 Blue and White Yearling Heifer
1 Brown Brood Mare, 11 years
1 Black Gelding, rising 3 years
1 Bay Horse (Blood), 11 years
1 Bay Gelding, rising 4 years
1 Black Mare, rising 5 years
1 Bay Horse, rising 5 years
Approximately 100 Bus. Mixed Grain
All Growing Crops, including about 11 Acres Fall Wheat.

ON THE SAID FARM, there is said to be erected a Dwelling-house, with suitable Farm Buildings.

The Lands will be Sold subject to a reserve bid.

TERMS OF SALE OF CHATTELS: Cash.

TERMS OF SALE OF LAND: Twenty-five per cent of the Purchase Price to be paid down at the time of the Sale, the balance to be secured by a Mortgage with Interest at Four per cent per annum.

For further Particulars and Conditions of Sale, apply to
COMMISSIONER OF AGRICULTURAL LOANS,
East Block, Parliament Buildings, Toronto, Ontario.

DATED at Toronto, this Sixth Day of July, 1942.

Dorothy Dix

(Continued from Page 5)

a success if the husband and wife were determined to make a go of it, and if they would put into marriage the same amount of determination, of common sense and self-control that they have to use in making a success of anything else in life.

But they don't try to adjust themselves to each other as they do their bosses or their clients or their customers. They scorn to use any diplomacy or even common politeness in dealing with each other. If they find they have gotten into the wrong environment they haven't intelligence enough to get up and leave, and they vent on each other all of their nerves and ill-temper and spite at life in general.

They don't really give marriage a fair show, and when things go wrong they don't try to remedy them. They throw up their hands and quit, or else they sink into a sullen acceptance of their disappointment.

So don't be afraid of marriage. It is like everything else in the world. You will get out of it what you put into it and you can make it what your choose.

◇ ◇ ◇

SEEK SPIRITUAL COMPANION

DEAR MISS DIX: I am engaged to a pretty, sweet girl who has very little education and who has never even read a detective story in her life, while I am a book-worm. The girl is very domestic, knows how to keep house and make a home, but so far as culture is concerned she is nil. It is enough for a wife to know how to cook and make her husband comfortable?

A NEAR-BRIDEGROOM

◇ ◇ ◇

ANSWER: Not unless his physical comfort suffices him. If I were a man I should rather have a wife who would feed my soul than one who would feed my body, one who would be a companion to me rather than a good cook. There is a restaurant or a hot dog stand on every corner where you can get something to eat, but if your wife has no understanding to give you, you will starve to death spiritually. Nor is a man always hungry for food, but he always craves comradeship.

Any woman with a fair intelligence can learn how to cook; but a love of reading and for the finer things of life comes by nature. If a girl is born without the desire for culture, she will never acquire it. You will always speak an unknown tongue to her. And she will always resent your love of reading and feel that books are her deadly rival.

But why chose between a domestic girl and an educated girl when you can so easily get both in the same person?

◇ ◇ ◇

A GIRL'S HOME TELLS A STORY

DEAR MISS DIX: Does a man judge a girl by the appearance of her home? I mean whether it is neat and clean, or dirty and untidy?
—BETH.

◇ ◇ ◇

ANSWER: He certainly does, and if he has any intelligence whatever he doesn't ask the girl to marry him who lives in a slovenly home. He naturally thinks that the girl who is being reared in that kind of a home will keep the sort of a house that her mother does. And he think salso that if she wasn't born lazy she would get a broom and mop and clean it up herself.
(The Bell Syndicate, Inc.)

NOTICE

Tenders Wanted

Remove Earth along Fence of Sandstone Brick Lot, North Monaghan, adjoining Race Track Property, some 400 feet over to ditch, as directed by Owner, R. Harstone, 565 Water Street.

Notice to Creditors

All Persons having any CLAIMS against the Estate of MARY LOUISE STRATTON, late of the City of Peterborough, in the County of Peterborough, Spinster, Deceased, who died on or about the 5th Day of June, A.D. 1942, are required to file Proof of Claim with the undersigned Solicitor for the Executors on or before the 31st Day of August, 1942, after which date the Executors of the Estate will proceed to distribute the Estate, having regard only to the Claims of which they shall then have had notice.

DATED at Peterborough, this 21st Day of July, A.D. 1942.

JAMES FORDYCE STRICKLAND,
375 Water Street,
Peterborough, Ontario,
Solicitor for GORDON SMITHSON MATTHEWS and WILFRED WILKINS STRATTON, Executors.

ADVERTISEMENT OF SALE

UNDER AND BY VIRTUE of the Powers contained in a certain Mortgage, which will be produced at the time of Sale, there will be offered for Sale, by Public Auction, on SATURDAY, the 15th Day of August, 1942, at Three o'clock in the Afternoon, at 623 AYLMER STREET, in the City of Peterborough, by W.J. and Gordon Hancock, Auctioneers, the following Property, namely: Part of Lot 8, North of Dublin Street and West of George Street and Part of Lot 8, South of Edinburgh Street and West of George Street, in the City of Peterborough, more particularly described in the Conditions of Sale.

On the said Property is said to be erected a Two-Storey Six-Roomed Brick House, known as 623 Aylmer Street.

TERMS: Ten (10) per cent of the purchase money to be paid down at the time of Sale, the balance to be paid in Thirty Days from the Date of Sale less Mortgage to be assumed by the purchaser

For further particulars and Conditions of Sale, apply to HARRIS, HARRIS & WALLACE, 41 Alger Building, Oshawa, Ontario, Solicitors for the Mortgagee

DATED at Oshawa, the 2nd Day of July, 1942.

AUCTION SALES

WE HAVE BEEN INSTRUCTED BY the Sheriff of the County of Peterborough to offer for Sale, by Public Auction, on the Market Square, Peterborough, on Saturday, July 25, at 10:30 a.m., One 1937 Dodge Half-Ton Truck, with Five Good Tires. Terms, Cash. (Signed)
W. J. and Gordon Hancock.

MILES' AUCTION ROOM, 211 HUNTER Wednesday, July 22: Chesterfield Suite, Studio Couch, Coal Oil Stoves, Sewing Machines, One Set Lawn Bowls, Book-case, Dining-Room Suite, Baby's Bath, Wicker Suite, Chairs, Tables, Beds, Dishes.

Obituaries

MRS. BARAK HUBEL

HAVELOCK, July 21 — (ENS).— The death occurred at her residence Orange Street, Havelock, on Saturday, of Mrs. Barak Hubel, in her 66th year. Her maiden name was Annie Elizabeth Pittam daughter of the late Mr. and Mrs. Silas Pittam, Toronto, and was born on June 22, 1876. She was married to Barak Hubel and resided in West Toronto all her lifetime until she moved to Havelock four months ago. She has been in ill-health for over a year.

Besides her husband, she is survived by one son Alfred Hubel, Peterborough, and one brother Alfred Pittam, West Toronto.

Mrs. Hubel was a member of the former Methodist Church later the United Church. Her funeral was conducted on Monday afternoon from the family residence at 2:30 by Rev. J. W. Wilkinson of the United Church, thence to Maple Grove Cemetery for interment.

Pall-bearers were Clarence Hubel, Toronto, Alfred Burgis, Campbellford, Richard Cole, Healey Falls, Douglas Young William Smith and Charles Roberts, Havelock.

WILLIAM HORNER THOMSON

William H. Thomson, St. Mary's street, who had been in poor health for some time, passed away Monday in his 64th year. Until his retirement about ten years ago, he worked at the Canadian General Electric Company.

Born in Glasgow, Scotland, son of the late James Thomson and Mary Ure, Mr. Thomson was a resident of Peterborough for thirty years and was well known around the Caledonia Club for his Scotch imitations. He was a member of Knox United Church.

Left to mourn his loss are three daughters, Mrs. M. Beebee of Peterborough; Mrs. Isabella Hope and Agnes of Port Hope, and a son, Samuel Thomson of Toronto.

The funeral will take place Wednesday, at 3 p.m. from the residence at St. Mary's street. The Rev. William MacDonald will conduct the service, and interment will be in Little Lake Cemetery.

JOHN J. MURRAY.

MARMORA, July 21—(ENS). — There was a large attendance at the funeral of the late John J. Murray, which was held on Monday morning from his late residence to Sacred Heart Church. Mass was sung by Rev. H. J. Farrell and Rev. F. Quinlan, O.M.I., assisted at the graveside.

Pall-bearers were: E. D. O'Connor, Dan Shannon, Joseph Shannon, Michael O'Connor, L. P. Hughes, and F. McKinnon.

Interment was made in Sacred Heart Cemetery.

FIGHTING TEETH

Dental supplies, including false teeth, costing $300,000 were bought for Canada's armed forces in a recent month by the Department of Munitions and Supply.

DAILY CROSSWORD

ACROSS
1. Not widespread
6. Cudgel
11. Lizard
12. Satellite of Uranus
13. Set again
14. Framework
15. Sharp
16. Repair
17. Feminine title (pl.)
21. Short for sister
24. Escape
25. To drag
28. Plunderer
30. Mountain sickness
31. Uncommonness
33. Important town
34. Take from a pile
35. Feminine name
36. Wreath of flowers
37. Weight of India
38. Prescribed regimens
40. Mast
43. Edible rootstock
47. Discoverer of radium
49. A dinner course
50. Foreign
51. Pointed arch
52. Part of knife
53. Postpone

DOWN
1. Songbird
2. S-shaped molding
3. Box
4. Correct
5. Latvian money
6. American Indian
7. Mine wagons
8. Officer's assistant
9. Seedless plant
10. Ran away
18. Toward the lee
19. Large tent
20. Type measure
21. To polish
22. Ancient district
23. A weakling
25. Capital of Tunisia
26. A relative
27. Merrier
29. Attempt
30. Vim
32. One
36. Chinese measure
38. Freed of moisture
39. Platform
40. Crust on sore
41. Pluck
42. Melody
44. Arabic letter
45. To storm
46. European river
48. Compass point (abbr.)
49. Turf

F	E	S	S	E		S	P	R	A	T
A	Z	T	E	C		T	E	A	S	E
T	R	O	T	S		I	N	F	E	R
S	A	W		T	O	P		T	A	N
			S	A	F	E	S			
S	C	O	W	S		N	E	W	S	Y
C	O	V	E	Y		D	R	O	N	E
O	B	O	E				A	R	E	A
T	R	I	T	E		U	P	S	E	T
S	A	D	L	Y		P	E	E	R	S
			Y	E	A	R	S			
M	O	W		L	E	I		R	A	P
I	M	A	G	E		G	L	O	B	E
S	I	N	U	S		H	O	S	E	A
S	T	E	M	S		T	O	A	D	S

Yesterday's Answer

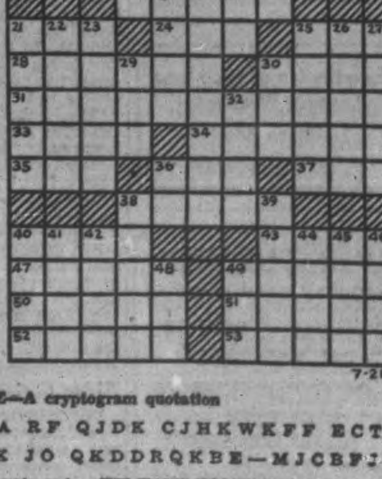
7-21

CRYPTOQUOTE—A cryptogram quotation

BJECRBA RF QJDK CJHKWKFF ECTB T FXCKQK JO QKDDRQKBE—MJCBFJB.

Yesterday's Cryptoquote: WE HAND FOLKS OVER TO GOD'S MERCY, AND SHOW NONE OURSELVES—ELLIOT.

Distributed by King Features Syndicate, Inc.

ROOM AND BOARD

—By Gene Ahern

SCOTT'S SCRAP BOOK

—By R. J. Scott

Home Service

Piano Playing an Art You Can Teach Yourself

Charts Help in Reading Music

The girl who sighs "Nobody notices me" is strictly out of date, for there's a quick way to teach yourself the piano and MAKE people notice you!

You have a chart that looks just like the piano keyboard except that it also pictures the musical staff, with each note next to the key it stands for.

The first thing you do is to stand the chart up behind the real keys. Look at a note on your staff, then—right below—play the key for it.

And you'll find mastering keys is really simple. The same seven white and five black keys are repeated throughout the keyboard. See them starting at Middle C in our diagram and continuing to the next C.

Now you've had your first music lesson—you're ready to try your hand at melodies, hits!

Our 24-page instruction book has chart for most-used part of piano keyboard; explains rhythm, elements of music. Has chords for playing tunes a short-cut way, three airs for practise.

For your copy of "Quick Course in Piano Playing" send 15 cents in coins or stamps to the Peterborough Examiner Home Service. Be sure to write plainly your name address, and the name of instruction book.

BARCLAY ON BRIDGE

WRITTEN FOR THE EXAMINER

By SHEPARD BARCLAY

"The Authority on Authorities"

A MESS OF POTTAGE

WHEN YOUR side can make a vulnerable small slam, it is selling your birthright for a mess of pottage if you content yourself with merely beating not vulnerable opponents a few doubled tricks. It may be that you cannot score your slam without playing like the very dickens; but whoever expected to deserve any kind of reward unless he exerted himself somewhat?

North: ♠ A J 9 6 5 ♥ K A ♦ A K 4 ♣ 8 6 4

West: ♠ 7 ♥ J 8 5 ♦ Q J 9 8 7 6 ♣ Q 9 7

East: ♠ K 8 4 2 ♥ 10 9 7 3 2 ♦ 10 ♣ 5 3 2

South: ♠ Q 10 3 ♥ A Q 6 ♦ 5 3 2 ♣ A K J 10

(Dealer: North. North-South vulnerable.)

North	East	South	West
1 ♠	Pass	2 ♣	2 ♦
Dbl	Pass	4 NT	Pass
5 ♥	Pass	5 NT	Pass
6 ♥	Pass	6 NT	

That is not the way the bidding went at one table of a duplicate game. There South passed his partner's double of 2-Diamonds, and the contract was beaten only three tricks, for a score of 500 points, insignificant compared with what North and South can make in playing the deal themselves, as at the table where the bidding was as given above.

Against the No Trump small slam, West led the diamond Q. South, seeing the importance of spade tricks, led to the heart A so he could finesse the spade Q. When that lost to the K, he decided that West, lacking that card, probably had the doubly guarded club Q as an adjunct to the suit he used for an overcall. If so, a squeeze was in sight.

Planning for that, he won the returned club with the A, scored the heart K, spade 10, heart Q, and then three more spades, discarding the last two diamonds from his own hand. West, with the diamond J-9, could not afford to throw one of them when he could see the K-8 in dummy. So he tossed a club from his Q-9, so that, after the diamond K won, the club 8 to the K dropped the Q, and the J took the final trick.

* * *

Tomorrow's Problem

North: ♠ Q J 6 3 ♥ 8 6 4 ♦ K 8 ♣ J 5 3 2

West: ♠ A K 10 9 4 ♥ Q 7 3 ♦ Q 10 2 ♣ K 4

East: ♠ 8 7 5 2 ♥ K J 10 2 ♦ J 9 7 ♣ 9 8

South: ♠ None ♥ A 9 5 ♦ A 6 5 4 3 ♣ A Q 10 7 6

(Dealer: South. Neither side vulnerable.)

What is the soundest lead by West against South's 5-Clubs on this deal? What principle is exemplified by the result of it?

Distributed by King Features Syndicate, Inc.

Attack Any Moment

DEVONPORT, Enland, July 21—(CP Cable).—Former War Secretary Leslie Hore-Belisha said in a speech today that Russia might face an attack from Japan "at any moment."

He declared the successful opening of a second front immediately would bring the prospect of victory near. He said the margin of territory Russia still could sacrifice without gravely prejudicing the outcome of the war was "becoming narrow."

SMALL POPULATION

The most sparsely populated state in the United States is Nevada, with one person per square mile.

LI'L ABNER

—By Al Capp

HENRY

—By Carl Anderson

DONALD DUCK

—By Walt Disney

BLONDIE

—By Chic Young

MUGGS AND SKEETER

—By Wally Bishop

BRICK BRADFORD

—By William Ritt and Clarence Gray

TILLIE THE TOILER

—By Russ Westover

See Timoshenko Standing On Don Elbow

LONDON, July 21 — (CP). — Informed military quarters, who must remain anonymous, expressed the opinion today that Marshal Semeon Timoshenko hopes to safeguard the Caucaus by forming a line along the great elbow of the Don and by holding his own communication lines between the Caucausus and Moscow.

They said they expect he will continue to withdraw until his forces form a line anchored on Rostov on the west and extending northeastward along the Don elbow to Raspopinsk.

Raspopinsk is just north of the eastern bend of the Don and is about 800 miles northwest of Stalingrad on the Volga.

With his armies astride the river line, Timosheko would be in position to bar a southward drive by the Germans into the Caucasus.

From Raspopinsk his lines would have to extend northwesteward to defend his main railway communications.

Military sources pointed out the importance of staunchly-defended Voronezh in such a scheme. Should the Germans be able to advance northward on the Moscow-Vorenzh line they would menace Timoshenko's two main railways.

One of these runs from Astrakhan to Saratov and thence northwest to Tambov and Michurinsk where it forms a junction with the Voronezh line to Moscow.

The other runs from Stalingrad to a junction with the same line at Gryazi.

Rubber From Corn

WASHINGTON, July 20 (AP) — The United States Department of Agriculture today reported producing "excellent yields" of pure butadiene —basic ingredient of synthetic rubber—in small-scale operations using butylene glycol made from corn.

"The major problem remaining is conversion of butylene glycol to butadiene on a commercial scale" the department said, in disclosing also the development of a short and economical fermentation process for making butylene glycol from such plentiful farm crops as corn and wheat.

Away From A Stricken Ship

This photo, made by one of the survivors, shows part of the crew of a merchantman torpedoed in the Caribbean pulling their lifeboat away from the torpedoed ship before a second "tin fish" gave her her death blow. Captain of the sunken craft is in CENTRE background. First mate in RIGHT background. Survivors were landed at an eastern port.

Nova Scotia Bush Fires Slacken

HALIFAX, July 21.— (CP). — A change of weather erased the menace of forest fires in Nova Scotia woodland during the week-end, but the situation remained menacing in some areas to-day. Fires near Shubenacadie and at the Debert military camp were reported under control, but a big Queens County blaze near Lake Rossignol was spreading through valuable timber stands.

Chief Forest Ranger G. W. I. Creighton termed another fire which had burned over 20 square miles near Enfield, 'the worst fire we've had in years,' and added that although the blaze had been 'quiet' on Sunday, its danger could be considered over. 'There are several points, now practically under control, which are still potentially dangerous.'

After approaching to within 1½ miles of Enfield Saturday, the fire turned and travelled 15 miles north toward Truro. Four homes in the path of the spreading blaze were saved by volunteer firemen who also saved a schoolhouse at Beltman after a hole was burned in its roof.

Another wing of the fire burned southward toward Nine Mile river and threatened homes in that area.

Girl Drowns In River

NORTH BAY, Ont., July 21 — (CP).— Jean Ouellette, 17-year-old daughter of Archie Ouellette of the Powassan district, drowned on Saturday in the Little Pickerel River.

Unable to swim, the girl apparently stepped into a deep hole. She was alone at the time.

The drowning was discovered by Mrs. Walter Hesman, operator of a tourist camp where the girl worked, who had warned her against going too far into the river. The body was recovered.

150 Welders Out

WINDSOR, Ont., July 21—(CP)— Approximately 150 welders and sheet metal workers are still out at the Gotfredson, Limited, plant here. The company makes bodies for army trucks.

The plant works two shifts of 11½ hours, according to information given by George Burt, regional director of the United Automobile Workers (C.I.O.), which has a number of the plant workers as members. No working agreement exists between the union and the management.

CANADIAN DEPARTMENT STORES

STORE HOURS—9 a.m. to 5.30 p.m.; Wednesday 9 a.m. to 12.30 noon; Saturday 9 a.m. to 9.30 p.m. Dial 5721

C.D.S. WEDNESDAY MORNING SPECIAL

STORE CLOSES AT 12.30 NOON

EXTRA SPECIAL! ENGLISH TERRY TOWELS

Just look at the price! Think of the savings! Thick, absorbent quality Terry Towels in a good size for general use, about 15 x 30. Made in England of cream colored cotton terry with multicolored stripes in red, green, blue, orange and gold color. Extra special Half-Day selling. PAIR ...... .29

—Second Floor, C.D.S.

CANADIAN DEPARTMENT STORES

You **have** to perspire — You **don't have** to offend!

Pretty clothes are important of course. But unless you are as sweet and lovely as you look, don't expect a rush! "B.O." never goes unnoticed.

We all are constantly in danger of offending. We all perspire— every day the year round. When perspiration stays on your skin, it becomes stale, unpleasant ... soon leads to "B.O."

Just ordinary bathing won't protect you. You must use Lifebuoy to be *sure* of lasting freshness. Lifebuoy is the ONE soap especially made to PREVENT "B.O." No other popular soap contains the same special deodorizing ingredient ... gives you the same sure all-over protection that lasts.

You'll feel the difference when you use Lifebuoy. Its KEEN, PEPPY lather perks you up— leaves a refreshed tingle. You'll step out of your Lifebuoy bath sure of a wonderful LASTING FRESHNESS. Use Lifebuoy for your hands and face, too. It's 20% milder than many so-called beauty and baby soaps.

A LEVER PRODUCT

LIFEBUOY *FROM HEAD TO TOE —IT STOPS* **B.O.**

Cavan Institute Hears Talk Upon Emblems

CAVAN, July 21 (ENS). — The monthly meeting of Cavan Women's Institute was held on Thursday at the home of Mrs. Albert Byers. The roll call for the meeting was "Name a Canadian leader and what made him famous."

The secretary read a letter from Manson Cathcart, a Cavan boy who is overseas, in acknowledgment of parcel that had been sent him by the Institute a short time ago. When he wrote the letter, he was on leave in Edinburgh.

The Institute members were given an invitation to attend the annual Achievement Day for the girls' home economic course that is being held in Millbrook Town Hall on Friday, July 24.

The Institute sent a donation of $4 for the overseas jam fund. It was decided to send cigarettes to each of the Cavan boys overseas instead of the usual packages this month.

Each group was asked to be responsible to make funds for the general Institute fund.

A most interesting program planned by Miss Malone and her group opened with several selections of community singing. Miss Malone then gave an excellent paper on the Emblems of Canada. She especially stressed those of Ontario and Quebec, and showed pictures of the emblems of each province. She pointed out what each object on the emblem represents. Mrs. Milford Byers sang a solo, Mrs. Norman Braithewaite read an interesting historic poem. Miss Bernice Hibbard gave a violin solo.

The meeting closed with God Save the King." A sugarless lunch was then served by Miss Malone's group.

The meeting next month will be in charge of Mrs. Hunter's group.

Cheese Revenue $7,343 In Month

The sum of $7,343.45 was earned in May by Marmora Cheese and Butter Company, $6,187.55 for cheese and whey butter and the government bonus of $1,155.90.

The amount paid to patrons: cash $5,033.56, butter $33.30, cheese $19.35, total $5,086.21; plus bonus to patrons $1,155.90. Total expenses $1101.34. Total payments $7,343.45.

The information was received from Charles Jones, secretary of the Marmora Cheese Factory. His statement was supplemented with the following comment: "I notice a certain creamery is offering 42 cents for first grade cream and 43 cents for special grade. This means that cheese factories are still better than creameries, even with the 6c bonus they are receiving and turning over to their patrons."

Total pounds of milk delivered to the Marmora factory in May, 337,754.

Total pounds of fat in milk, 11,110.3. Bonus paid per pound of fat, 10.406 cents. Price paid for butter fat clear of expenses 56.18 cents, including bonus. Average price of milk clear of expenses, $1.84 per hundred pounds.

Steel Curb On

OTTAWA, July 21—(CP).—Restrictions on the use of steel, copper and all other metals except gold and silver in the manufacture of a list of about 100 articles go into effect July 31, manufacturers were reminded to-day by D. P. Cruikshank, co-ordinator of the metals administration of Wartime Prices and Trade Board.

Under these restrictions, originally announced June 13, manufacturers were permitted to use up sticks which were processed to a point where they would be no use for any other purpose. This provision expires July 31 and not even stocks of metals or alloys on hand may be used after that.

Included in the list are various metal household commodities and hardware.

2 Naval Craft Lost

LONDON, July 20—(CP). — The Admiralty, without giving the cause, announced today the loss of two naval auxiliaries, the whaler Crocker and the trawler Kingston Seylonite.

In The Navy

W. Nelson Foster, R.C.N.V.R., who has been in the Navy since last October, is stationed at Halifax. Nelson is the son of Mr. and Mrs. George Foster, 236 Euclid Avenue, and his wife resides at 444 Dublin Street

Groundhog Wins

Cavan, July 21 (ENS).

RECENTLY a dog and a groundhog had a set-to outside of the home of Lillie G. Malone and the groundhog came off very much the winner.

Those inside the house heard a young dog kicking up quite a noise outside the house and upon investigating they saw a small groundhog just beneath the pantry window, who was standing up on his hind legs. The dog had him cornered but seemed afraid to touch him or get too close. Suddenly the groundhog made a jump at his tormentor, and the terrified dog made a very quick get-away.

Bethany Couple 50 Years Wed

BETHANY, July 21 — (ENS). — A record audience assembled by invitation in the Town Hall on Thursday evening to honor Mr. and Mrs. Alfred Driver, for 34 years highly esteemed citizens of Bethany on the anniversary of their golden wedding. They were married in London, England, where they continued to reside. Mr. Driver served in the Boer War. About 34 years ago they came to Canada with their three sons, Gilbert, Douglas, and Leonard.

At the outbreak of the World War Mr. Driver and his two older sons were among the first to leave Bethany, serving for three years, when Mr. Driver was invalided home.

Rev. Mr. Harding was chairman for the evening's program which consisted of community singing, acompanied at the piano by Mrs. Richardson of Pontypool, a piano solo by Norman Lowes, a reading by Miss E. Richardson songs by the Misses Gladys, Grace and Audrey Driver, solo by Ralph Preston, instrumental number by Beatrice and Earl Morton, song by Dorothy Lowes and a short address by Alexander Monk.

The presentation of a purse of money was made by Mrs. Clara Armstrong. Mr. Driver expressed his heartfelt gratitude to all present for their great kindness. Refreshments were served and a social hour followed.

Congratulations were read from the Governor-General and Prime Minister Mackenzie King, which were followed by an address by James Paul, a veteran brother Orangeman. Douglas Driver of New Toronto expressed his deep regret that his sister Miss Doris Driver was unable to be present owing to illness.

The younger portion of the visitors remained for dancing, which concluded a very enjoyable evening.

Cubans To Hunt Subs, Lions Told

TORONTO, July 21 — (CP). — "Our Navy is limited but ready to fight and in the last few days units have been obtained from the United States by means of agreements in the fight against submarines in the Caribbean," said Dr. Custavo Cuervo Rubio, Vice-president of Cuba, who arrived here yesterday to attend the 26th annual Lions Club international convention.

"Our people feel very deeply the happenings of this war and follow very closely its course," Dr. Rubio stated. "Our spirit has never been backward or indifferent and when Congress declared war upon the Axis 48 hours after Pearl Harbor, it expressed a popular sentiment deeply rooted in the people."

Dr. Rubio said the people of Cuba were suffering rationing difficulties the same as other peoples in countries at war. Traffic is 50 per cent less and the consumption of electric power has been limited three-quarters.

Millbrook News

The course for the classes in the Home Reserve Nursing, which has been carried on for several weeks past under the able leadership of Mrs. Lloyd Byam, Reg.N., assisted on three occasions by her sister, Mrs. (Dr.) Greico, of New York, was concluded on Friday evening. Mrs. Byam was presented with flowers by the members of the final class for the day, and it was decided to have the three classes, including a membership of over seventy, join in a picnic when the diplomas are received, and ready for presentation. Mrs. Ross Edmunds, Mrs. P. Stinson and Mrs. J. W. Hilton were appointed a committee to arrange this matter. An outside speaker will probably be invited to come and address the students, and present the diplomas.

Before dismissal on Friday night, Mrs. Byam, who has spared herself no trouble in providing material for her lectures and for the practical demonstration, announced that something over $45 remains on hand, after all expenses have been met, and this sum, it was agreed, will be given to the local branch of the Red Cross, probably at the picnic, it being urged that Mrs. Byam have this honor.

Miss Muriel Smith is on her annual vacation, and after spending the first week in Toronto, intends to take a boat trip in the northern lakes before returning to her position in Captain W. R. Howard's law office.

Mr. and Mrs. Norman Henry, of Peterborough, and Mr. and Mrs. Walter A. Henry, also of Peterborough, were guests of Reeve W. E. and Mrs. Ball this week.

Mrs. A. A. Smith is visiting her daughter, Mrs. R. Scott, and Mr. Scott, at Essex for the current month, and will join her daughter Miss Muriel when the latter returns from her vacation.

British Commander Welcomed

Lieut.-Gen. Hugh A. Drum, LEFT, commanding general of the eastern defence command and first army, shown welcoming Lieut.-Gen. G. N. MacReady, the commander of the British army forces in North America, to Governors Island. General MacRready was on an official visit to the island.

Two Rains Save Havelock Crops

HAVELOCK, July 21—(ENS).—A million dollar rain fell in this locality on Saturday morning, again early Sunday morning and in the afternoon quite a severe electric storm lasted about an hour.

Lawns, gardens, pasture fields and berry patches were almost burned up last week, but they are already showing signs of new growth.

A great many of the residents motored back to Belmont or Round Lakes and spent the afternoon and evening in swimming and boating.

The Midland Reserve Company "B" Regiment left on Sunday morning to spend the next two weeks in training camp in Ottawa. The Havelock boys motored over to Hastings and left by special train for the capital city.

Mr. Douglas Hutchison left Sunday morning for Glen Tay to work as C.P.R. operator.

The Rev. Tennyson Seeney returned to Bancroft after holidaying for a few days here.

Mrs. C. W. Switzer and daughter Shirley and Mrs. H. B. Humphries and daughter Patsy, Toronto, visited last week at the home of Mr. and Mrs. Richard Sanderson.

Mr. Bill Hubble, Toronto spent the week-end with his parents, Mr. and Mrs. Harry Hubble.

Miss Bunny Williams, Kingston is visiting her cousin, Miss Frances Thompson.

Miss Jean Hendy, Campbellford, visited Saturday at the home of Mr. J. Bryans.

Rev. S. A. Kemp and Mrs. Kemp have returned from visiting Mr. and Mrs. Kenneth Kemp, Peterborough.

LAC. Howard Harnden and Mrs. Harden left Monday to take up residence in Trenton.

Mervyn Richards, Peterborough, visited his aunt, Mrs. Ross Brown.

Miss Josephine Hoffman, Toronto, spent the week-end with Mr. and Mrs. J. Hoffman.

Noel Lade spent the week-end with friends at Toronto and Brooklyn.

Execute 40 Greeks

LONDON, July 21 — (CP). — A spokesman for the Greek Government said Monday that German and Italian authorities on the Axis-held Greek Island of Mytilene (Lesbos) had executed 40 Greeks charged with sabotage and underground resistance. The executions, he said, were carried out with machine guns.

DO THE GIRLS SAY "NO"? Then check your breath

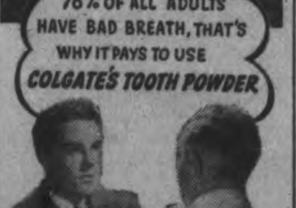

Bad breath is a romance-robber ... a friends-loser ... a success-stealer ... for others always detect it before YOU do yourself. Take no chances! Use Colgate's—the tooth powder that cleans your breath as it cleans your teeth.

TIP TO SMOKERS!

Colgate's Tooth Powder is a grand way to guard against tobacco stain! It quickly helps remove dull, discolouring film ... gets hard-to-clean teeth sparkling with all their natural whiteness and lustre.

SAVES YOU MONEY!

Just think, compared to other leading brands, a large tin of Colgate's will give you up to *30 more brushings*, a giant tin up to *46 more brushings*—for not a cent more!

COLGATE'S TOOTH POWDER

12½c, 25c, 40c

CLEANS YOUR BREATH AS IT CLEANS YOUR TEETH

Crashed In Fog Ship Goes Down After Collision

AN EASTERN CANADIAN PORT July 21 — (CP). — One ship was sunk and another damaged in a lower St. Lawrence River collision early on Sunday, a naval afficial said here to-day.

The damaged ship which docked yesterday with a crumpled bow, will undergo necessary repairs here. The other ship sank shortly after the collision. The 21 crewmen of the sunken ship reached land safely and were taken to another Eastern Canadian port.

The sunken ship was riding at anchor in a local patch of "thick weather" when she was rammed amidships by the other vessel. Flames broke out, but crewmen were said to have had time to take their belongings with them before their ship went down.

Earlier reports said that two ships were sunk and a third damaged.

EXPERIENCE

gained over a period of many years in the INSURANCE business is worth something to YOU. Let us analyse your present Insurance Protection. There is no obligation. Call us today.

Broader coverages are available and it will be to your advantage to have expert advise on all Insurance matters.

Davis-Thompson Co.

Insurance and General Agency

433 GEORGE ST. DIAL 4724

CANADA'S FIRST BIG CAMP SHOW!

BY *Radio* 'round the world from CAMP BORDEN

•

Inspiring United Nations Air Show sponsored by

GENERAL MOTORS

•

"CHEERS FROM THE CAMPS"

A FULL HOUR'S ENTERTAINMENT — ALL-SOLDIER TALENT!

LISTEN IN *Tonight*

9.30 to 10.30 E.D.T.

CHEX

Weather
Partly cloudy; Warm

Evening Examiner
Peterborough

FINAL
LAKESHORE AND CITY EDITION

VOL. LXXXVI. No. 18 — PETERBOROUGH, WEDNESDAY, JULY 22, 1942 ★★ — PRICE THREE CENTS

HUNS GRINDING SLOWLY DOWN UPON STALINGRAD

Hun Driven Out Of African Skies

Litvinoff, FDR In Huddle On Red Plight

Leahy New Staff Chief, Grave Situation Over Shipping Losses

WASHINGTON, July 22.—(AP).—Soviet Ambassador Maxim Litvinoff and members of the Pacific War Council went to the White House today for separate conferences as grave developments appeared on the Russian front and in the shipping situation.

President Roosevelt had an opportunity also to discuss with his callers the sharpening warfare in the Aleutian Islands so near to Siberia.

When Litvinoff came out of the White House he replied with a "no" to questions about whether he and the President discussed the possibility of a second front in Europe.

Litvinoff for many months has publicly advocated an invasion of Western Europe to relieve German pressure on the Russian front, but refused to discuss it with reporters today.

Mr. Roosevelt, in deciding strategy matters in any of the pressing situations, can turn for advice to Admiral William D. Leahy, whose appointment as chief of staff to him he announced yesterday.

Mr. Roosevelt announced Leahy's appointment late yesterday and said the Admiral will assume duties immediately. Confronting the chief of staff as he took office was a report by the war shipping administration that shipping losses during the week of July 12 were the highest since the war began and that sinkings of United Nations vessels have greatly exceeded new construction.

The Navy, meanwhile, had announced the sinking of three more Japanese destroyers by United States submarines in the vicinity of the Aleutian Island of Kiska. This brought Japan's losses in the Aleutian area to six destroyers, one transport and one cruiser sunk; one destroyer probably sunk; and four cruisers, two destroyers, one aircraft carrier, one gunboat and one transport damaged.

These 18 ships sunk and damaged went to pay for Japanese occupation of three islands—Kiska, Attu and Agattu—all at the western ex-

LEAHY CHOSEN

(Continued on Page 8, Column 7)

EXTRA!

LONDON—(CP).—The Press Association, quoting a "reliable foreign source," said today that 10,000 Germans were killed in the 1,000-plane raid on Cologne May 30, and were buried in communal graves. This source was quoted as saying the Germans moved 140,000 persons from the city, that houses by the hundreds were ruined beyond repair, and that at least 16 factories, including railway workshops, were destroyed.

VALETTA, MALTA—(CP).—Civilians suffered 201 casualties in this British Mediterranean base in June, it was announced to-day. The incessant Axis air attacks killed 54, seriously injured 97 and slightly wounded 50.

Trouble Spot At Home

NEW YORK, July 22 — (AP).—Gestapo Chief Heinrich Himmler has converted his SS Black Guards into "a civil war army" of 750,000 by recruiting mercenaries from the German-occupied countries of Europe, the secret German radio station "Gustav Siegfried Eins" said last night in a broadcast heard here by CBS.

Croats, Latvians, Rumanians, Poles and others have been "rubber stamped" into German citizenship by Himmler's agents the broadcast charged, to form "an army of mercenaries without convictions of whom Himmler asks nothing more than that they blindly sell themselves for money."

Alaska Action Hide and Seek War of the Mist

By KEITH WHEELER
(Copyright, 1942, By Chicago Times, Inc.)

AT SEA WITH PACIFIC FLEET (Delayed)—The war of the mists began June 3 with the first Japanese attack on Dutch Harbor, America's base on Unalaska Island.

That was the day before the Japanese commenced their wholesale hara-kiri of ships and men in the neighborhood of Midway Island.

The Japs appeared from the morning murk at 8.09 a.m., 15 fighters clearing the way for four Kokekiki carrier-based bombers.

Fighters identified as Zeros, came down and splattered machine gun bullets on shore installations, barracks, warehouses, the radio station and on several Catalina flying boats in the harbor.

The bombers laid a stick of 18 200-pound bombs in the neighborhood of Fort Mears. Barracks and warehouses in the fort installations were hit and began to burn, a fire that smoldered three days.

Dutch Harbor was ready for attack with everything but weather. Weather along the Aleutians is never favorable for anything but getting lost.

Our Catalinas and the army's big fortress bombers were out searching even before the first plane appeared. Within an hour of the second attack one "Cat," snooping through the drifting wreaths and festoons of mist stumbled on one aircraft carrier lurking south of Umnak, the next big island west of Unalaska. By midafternoon a second carrier was spotted in the Bering Sea above the island chain.

2nd Days Raid Livelier

Dutch Harbor found the going hotter when the second attack materialized shortly after noon. The first planes had stayed 9,000 feet up and dropped their loads from that height with meagre success.

The second wave by three closely-spaced three-plane bomber sections was by dive bombing. They dropped six sticks of three 500-pound bombs each, shooting for the navy radio installation and fuel tanks. They scored on the radio, putting it out of commission for several hours.

(ALASKA)

(Continued on Page 2, Column 3)

Sees Victory In 1943 —If Lucky

Rommel Shot His Bolt Little Hope Of Aid Says Churchill's Son

By SETH MOSLEY
Associated Press Staff Writer.

NEW YORK, July 22 — (AP).—Capt. Randolph Churchill, 31-year-old son of the Prime Minister, predicted to-day that "if we're lucky" the United Nations would win the war by the end of next year "and if we're unlucky then we'll win by the end of 1944."

"We, the British, were only one-quarter ready for this war," Capt. Churchill said at a press conference. "Germany prepared for 20 years for this war. The English have not been as clever in this war as the enemy.

"We have been largely enthusiastic amateurs in this war as compared to professional military men We still have a lot to learn, but we are learning fast and we are going to win."

Churchill, captain in a parachutist formation reached here yesterday from Egypt where he suffered a crushed vertebrae in an automobile accident last May.

It was reported that Captain Churchill was injured during a commando raid, but he said he was hurt in an auto accident last May which took the life of a British newspaper correspondent. The accident occurred near Cairo.

Capt. Churchill said that he took a hopeful view of the Egyptian situation.

"I think Rommel has shot his bolt," he said. "Whatever help he wants must come from the German forces in Russia—and I don't think he's going to get it."

As Capt. Churchill talked, he bent forward to ease the pain in his back, which was strapped by splints. His face was marked by a bruise suffered in the auto accident.

Finds Egyptians Loyal.

"I saw the battle of Egypt from a hospital bed—or rather I didn't see it," he said. "One thing I'd like to say about that Egyptian campaign was the extraordinary calm and loyalty of the Egyptians. Even when the going got tough their loyalty was unswerving—a tremendous vindication of 70 years of loyalty to the United Kingdom."

Capt. Churchill said he was on his way home to convalesce and hoped to get back into action soon. He joined the parachutist formation several months ago after first serving with the Commandos.

"We had decisive air superiority in Egypt, but I realize the results

(SEES VICTORY)

(Continued on Page 2, Column 4)

Hope Via Bomber

LONDON, July 22—(CP).—British bombers streaking over Germany and Italy as well as the Axis-occupied nations of Europe almost daily drop thousands of tiny newspapers carrying United Nations' news and uncensored items about Naziland.

The midget newspapers, no larger than a cigaret when rolled up, are printed in various languages. There are four pages, 8-by-5 inches but the fine print makes possible 110,000 in a single issue.

Canucks Bomb Duisburg Leave It Aflame

LONDON, July 22—(CP). — The Air Ministry announced today that many widespread fires were started in an attack last night on Duisburg and other Ruhr Valley objectives by a strong R.A.F. force which included at least four Canadian squadrons. Thirteen bombers failed to return.

Duisburg, a large industrial town at the junction of the Rhine and the Ruhr Rivers, was the main objective. It was last raided at night July 13, and the Germans announced it was attacked by daylight last Saturday.

"Intruder patrols were maintained over enemy airdromes in France and the Low Countries by aircraft of the Bomber Command and the Fighter Command," it was announced.

An R.A.F. informant said more than 300 planes took part in the assault upon the German industrial centre. They were favored by good bombing weather.

A communique said German aircraft dropped a few bombs at scattered points in the east of England last night, causing some damage, and one raiding bomber was destroyed.

The Canadians formed "a large proportion of the striking force," R.C.A.F. headquarters said.

It was the first night attack on the Ruhr—main German war-industry centre — since July 13 but daylight attacks were executed last Thursday, Friday and Saturday.

The sweep into Germany by the R.A.F.'s big machines followed an early-evening low-level mass attack by fighter squadrons against the coastal areas of occupied France and Belgium. It was the second successive dusk raid on the coastal area.

The fighters shot up German troop concentrations, gun positions, locomotives, army trucks and armored cars at Ostend, Dunkirk and

(CANUCKS)

(Continued on Page 2, Column 1)

Allied Fliers Bomb Unopposed

Blast Concentration Of 1,000 Vehicles In Central Sector

By EDWARD KENNEDY
Associated Press Staff Writer

CAIRO, July 22.—(AP).—The Allied air forces have virtually driven the Germans out of the sky over the North African battle area, military sources said to-day.

These sources, whose identity it was not permitted to disclose, said hardly any enemy air activity was observed yesterday by bombers and fighter which ranged far beyond the El Alamein front, blasting at lage concentrations of Axis vehicles and attacking the Nazi supply base in Crete.

Ground fighting, meanwhile, had settled into artillery duelling, General Headquarters reported.

In one sortie yesterday light bombers smashed at concentration of some 1,000 Axis vehicles in the central sector of the front.

While R.A.F. forces were ranging over the Egyptian battle front, other bombers made an attack "in force" on shipping in Suda Bay, Crete, and scored direct hits on two vessels there. A pier also was set afire, the communique said.

Large forces of German parachute troops have been reported concentrated on Crete.

In the actual desert fighting yesterday action was confined mainly to artillery fire at the northern end of the front west of El Alamein, it was reported.

Coastal roads west of El Alamein also came in for attention from the R.A.F. as Nazi Field Marshal Erwin Rommel moved up reinforcements of infantry in trucks. The motorized infantry was described as "badly dispersed."

"Many direct hits were scored and fires started" on enemy positions and Axis vehicles, the communique reported. The air action ranged over the entire 40-mile battleline and at dusk bombers attacked vehicles in the southern sector.

Two Axis planes were shot down in air fights during the day.

Lights Stay On

MONTREAL, July 22 — (CP). — Benefits from a total blackout of the shores of the lower St. Lawrence would be offset by increased danger to navigation Navy Minister Angus L. Macdonald said last night in an interview.

Without lighthouses and signal lights functioning, he said, the danger from collison would be as great as that from enemy action.

For The Yanks

LONDON, July 22—(CP).—Several new airdromes have been built in Great Britain to accommodate the growing United States Army Air Forces, it was disclosed by reliable sources today.

Members of the American Air Forces are seen in increasing numbers all over Britain and the first bombers bearing the U.S. insignia already have appeared over London.

The United States Army Air Forces here will include fighters and reconnaissance planes as well as bombers.

Canada Limiting New Oil Well Taxes to 40 P.C.

OTTAWA, July 22.—(CP).—Finance Minister Ilsley said in the House of Commons today that the new tax on income of oil or gas well drilling syndicates will not be permitted to exceed 40 per cent., the minimum corporation tax.

This provision will be placed in the income tax amending bill, the Minister said.

Provision for a tax on the income of new oil or gas wells is contained in one of the few clauses of the budget resolutions which remained to be desposed of when the House resumed committee consideration of the budget this morning.

The clause provides that in the case of royalty syndicates organized to drill for oil or gas, in circumstances where the production belongs not to companies but to investors in the property, the production shall be deemed to be for and on behalf of the company and the means of the company shall be deemed to include the proceeds obtained from sale of the gas or oil, less necessary expenses.

Mr. Ilsley said new oil syndicates in the United States had been taxed for some time, but not in Canada. While there was great necessity for obtaining new sources of oil, the Government had come to the conclusion that new royalty companies prospecting for oil and gas should be taxed and that it was desirable that those forming such syndicates should know in advance how they would be taxed.

There had been suggestions that any taxation on these new developments should be in the form of an output tax, but that was a field now occupied by the provinces and the Dominion was content that it should be.

No Gold Mine Deals

Mr. Ilsley told Robert Fair (N.D., Battle River) that no agreements

(CANADA)

(Continued on Page 2, Column 2)

Fight To The Death, Is Plea To Retreating Armies As Nazis Near Nerve Centres

Berlin Says Lower Don Crossed, Rostov Ringed Break There Cuts Caucasus Off; Russ Charges Hoist Boche Back At Voronezh

By EDDIE GILMORE
Associated Press Staff Writer

MOSCOW, July 22—(AP).—Stalingrad and Rostov both were imperilled gravely by fresh German advances today as the 1,000,000 men of Field Marshal Fedor Von Bock pressed relentlessly south and east against bitterly fighting but outnumbered Russian forces.

Red Star, the army newspaper, said ominously that the Germans are approaching the border of Stalingrad province.

A furious German assault beat against the men of Marshal Semeon Timoshenko along the Moscow-Rostov railway. The drive was moving on Rostov from south-east of Millerovo and from Voroshilovgrad, both of which have fallen to the Germans in the 300-mile wide Don basin offensive.

Red Star pointed to the danger thus:

"Terrible days face the country. The enemy is rushing to the vital centres of our country."

The newspaper called on Red soldiers to repeat the example of 28 Soviet troops, who in defending Moscow last winter fought tank charges with their hands, all dying in the struggle.

(The German high command claimed the lower Don had been crossed on a broad front and organized Russian resistance in the Rostov region had collapsed. Rostov was declared hemmed in.)

Reds Gaining at Voronezh

As the Russian armies in the south strove to stem the German advance, the forces at the northern end of the front around Voronezh were reported holding the initiative and counter-attacking vigorously. The Russians announced four bridgeheads had been seized.

But the Russian press showed that the greatest urgency was before Rostov and Stalingrad, both vastly important industrial and communication centres and guardians of approaches to the Caucasian oil lands and fertile farms.

The loss of either city, it was acknowledged, would be a tragic blow, but by far the worst damage would be caused by cutting communications. Stalingrad lies astride an elbow of the Volga within 45 miles of the Don and the Volga is the Russian life line through which Britain and the United States have been pouring supplies via the Persian Gulf route.

The fall of Stalingrad would mean the virtual separation of the Russian northern and southern armies. The loss of Rostov along with the Russian-held section southeast of Millerovo would mean the near isolation of the Russian army of the Caucasus.

Oil—the lifeblood of mechanized war—would be denied to large sections of Russia except that which has been stored.

The fall of both cities would isolate many other southern centres from aid in the north, so vital to carry on Russia's resistance.

The Germans are pouring tanks, cannon, trench mortars and planes into the battle zones before Stalingrad and Rostov. The Russians

(FIGHT TO DEATH)

(Continued on Page 2, Column 4)

Two Men Killed In Port Hope By CN Passenger

PORT HOPE, July 22— (ENS).—Walter Hughes, 65, veteran baker, and one of this town's most highly respected citizens, and William Trew 70, also of Port Hope, were instantly killed shortly before two o'clock this afternoon when they were struck by the C.N.R. train pulling in from Peterborough.

The accident occurred at the crossing east on McKibbon Street, right by the Art School, and the car was carried fifty feet by the train.

Both men were thrown clear of the wreckage, but according to Dr. R. McDerment, who investigated along with Constables Weathrup and Rafter, they died instantly.

The bread and a considerable amount of fruit were scattered along the railway.

Mr. Hughes leaves a wife and grown-up family.

Rostov Menace Grave—London

LONDON, July 22 — (CP). — Small German armored forces may have reached the lower Don in a drive south-east from Millerovo and "there is no denying the danger to Rostov" from this and two related operations, British military sources said to-day.

The invaders were reported converging from three points, basing columns from Taganrog 40 miles west of Rostov; Voroshilovgrad, 100 miles north; and Millerovo, 130 miles north-east.

Military sources expressed belief that large Russian forces still in the great salient above Taganrog are threatened.

At the same time it was declared that the Germans had been deprived by Russian counter-attacks of every bridgehead but one across the Don in the Voronezh sector.

Four Die In Trainer

WINNIPEG, July 22—(CP).—Four airmen of the Royal Canadian Air Force were killed last night when an Avro Anson training plane from the Central Navigation School at Rivers, Man., crashed at Letellier, Man. 55 miles south of Winnipeg.

300 M. From Tobruk 17 Days

Ten Show Up In El Alamein—Live Off Wrecks

EL ALAMEIN, Egypt, July 22—(CP-Reuters)—In the early dawn of a day on which the British were standing off Rommel's men at El Alamein five British and five South African soldiers, bearded and unkempt, walked into this outpost and told the story of a 300 mile journey on foot from Tobruk. Thirty yards outside the barrier of El Alamein they met a British night patrol returning from a raid. Three hundred miles and 17 days before that meeting they began their journey.

The party was piloted the whole way from Tobruk by Lieut. W. Gibb, a South African international soccer player who now is an officer of a reconnaissance battalion. He was equipped with a compass and maps which took them as far as Mersa Matruh. The rest of the way he just relied on a general sense of direction in the desert.

Huns Mass In Finland To Stab Murmansk

Plans Quick Blow To Cut Off One Of Russia's Two Main Life Lines, Strangle Her

By DE WITT MACKENZIE
Associated Press War Analyst

While Soviet Marshal Timoshenko coolly manipulated his hard-pressed forces under the terrific assault of a million-man Nazi army at the gateway to the Caucasus, way up on the northern extremity of Russia's 2,000-mile front there is developing against the Red army another grave threat which is correlated with the southern offensive.

I am reliably informed that the Germans are concentrating heavy forces in Finland, preparatory to a major attack against the Soviet Arctic port of Murmansk. Hitler's hope is to make a quick conquest of this vital rail-head and thereby cut one of Russia's two remaining feasible lifelines to the outside world, the other being the cumbersome route through the Persian Gulf.

Hitler's strategy is to apply to the Muscovites that fierce economic strangulation which the British blockade has inflicted on the European Axis countries and occupied territories. It's well to recognize this situation now, for it's likely to tower like a monster this coming winter, not only for the Hitlerites but for the United Nations.

To put it bluntly, Russia which covers a sixth of the entire land space of the globe and is blessed with a diversity of resources which make it virtually self-contained, is drawing terribly close to a dangerous lack of supplies, both military and foodstuffs. The time may come when she will need bread.

Long ago when Hitler's effort to conquer Europe still was young, this writer ventured the view that kernels of grain would have more to do with ultimate victory than would bullets. That's increasingly true. With the destruction of Europe's farm lands, and the severance of communications, the little kernel of grain is becoming a mighty factor.

The Allied blockade of Europe has squeezed Hitler so hard that the chief reason for his present great offensive is to break through to fresh supplies. Unfortunately for the Allies, however, they haven't been able to retain exclusive use of this economic garrote, and the Nazi leader is struggling to fasten it about Russia's throat.

Timoshenko's task is more than that of preserving his armies from annihilation and preventing a Nazi break-through into the Caucasus. It also is to keep Hitler from cutting the Reds off from the vital supplies of southwestern Russia and the Caucasus.

Timoshenko's tactics for carrying out his Herculean assignment apparently project a stand on the great bend of the Don River where it curves deeply eastward into the fertile steppes that guard the route

(HUNS MASS)

(Continued on Page 2, Column 1)

The Weather

Weather Forecast:
Peterborough Temperatures:

To-day:		
	Night low..56	Noon.....81
Yesterday:		
	Highest....82	Lowest....57
One Year Ago:		
	Highest....88	Lowest....60

Weather Forecast:

Lower Lake Region—Moderate winds; partly cloudy and moderately warm today and Thursday.

Ottawa and Upper St. Lawrence Valleys — Moderate winds; fair and moderately warm. Thursday: Moderate winds; partly cloudy and moderately warm, with a few light scattered showers.

Vining Report Secret Too

Mr. King Refuses To Table It—Hanson Mystified

OTTAWA, July 22—(CP).—Prime Minister Mackenzie King told the House of Commons today that he will not table the Vining report on Canadian publicity in the United States. He was rejecting a motion by L. E. Cardiff (Con., Huron North), instructing the Government to table the report. Mr. King said the report was not intended for the public but as guidance for the Government which now was considering it.

Conservative House Leader Hanson said Charles Vining of Montreal author of the report, occupies a position of importance in Canadian life, and that his report is a matter of interest to all Canadians. The subject of the report had caused concern ever since the war began.

"I do not understand why the Government should always by trying to keep such matters secret," said Mr. Hanson. Mr. King said it would be impossible to carry on government unless confidence were maintained in regard to certain official documents.

The Vining report contained information and expression of opinion from people who would not have spoken if they thought their words and names would be made public. Every government had the same problem of publicity, Mr. King said, and he was an anxious as the Opposition Leader—and more so—to see Canada's war effort get as much publicity as possible.

OTTAWA IS EXPECTED TO LIFT THE BAN ON COMMUNIST PARTY

OTTAWA, July 22 (CP)—If parliament approves the recommendation of a House of Commons committee, the long-standing ban on the Communist party of Canada and other organizations now held to be illegal will be lifted. The Defence of Canada Regulations Committee will recommend to the House tomorrow that the ban be lifted, The Canadian Press learned last night.

Other organization covered by the decision are Jehovah's Witnesses, a religious sect; Technocracy Incorporated, an organization upholding monetary reform; International Bible Students' Association; White Star Bible and Tract Society and another organization by the same name which is incorporated, and the Ukrainian Labor Farmer Temple Association.

These organizations are among a num' including also Nazi and Fasc bodies, declared illegal under the Defence of Canada Regulations in the summer of 1940.

The committee's recommendation is expected to lead to a sharp debate in parliament, which may take place next week. Little chance was seen today that the Commons could dispose of all its unfinished business and adjourn by the end of this week, the original objective set.

Michaud Steps Out.

The decision carried by the committee in secret session yesterday, led to the resignation of Fisheries Minister Michaud as chairman. It was learned that the vote was eight to five and that the voting cut across party lines.

H. B. McKinnon (Lib., Kenora-Rainy River) was chosen to succeed Mr. Michaud as chairman and will present the report to the House

The move, even if endorsed by Parliament, will not mean the automatic release from detention of the 70-odd communists now interned in the Dominion.

Justice Minister St Laurent told a press conference six months ago just after his appointment to that portfolio—that 'no one has been interned because of his sympathy for Soviet Russia but because he has advocated policies which contained a threat to Canadian institutions.'

It is understood that this attitude sill holds good. The committee member who informed The Canadian Press of the decision to recommend lifting the ban said the Justice Department would have to judge each case on its merits.

The most colorful member of the Communist Party of Canada—Secretary Tim Buck—is not detained But his whereabouts have not been definitely established since shortly after the war began. Royal Canadian Mounted Police hold a warrant for his arrest.

The Communist Party of Canada had a membership of some 18,000 in 1940, it was shown in a return tabled at that time in the House of Commons. The Ukrainian La-

OTTAWA MAY

(Continued on Page 8, Column 8)

Eyes West

Standing beside the snout of a big coastal gun, this sentry looks westward out across the Pacific, where a new menace to Canada has arisen. The "focal points" of the country's West Coast are liberally sprinkled with fortifications.

MORE ABOUT—

Huns Mass

(Continued from Page 1)

to Caucasian oil and other treasures. But stand or no stand, every yard the Germans advance means the destruction of grain fields and other resources upon which the Soviet has been depending. This territory, and the Ukraine which already has succumbed to the grinding of the war machines and the scorched earth policy, former Russia's main source of breadstuffs.

MORE ABOUT—

Canucks

Continued from Page 1

other points. Three planes were lost.

During the day yesterday, targets in northwest Germany were attacked by single bombers.

As the bombers swept out over the Channel last night, official sources made known that the R.A.F. Ferry Command had completed safely 995 out of 1,000 of its flights of American-built bombers and flying boats across the Atlantic in the last 12 months.

Air Chief Marshal Sir Charles Portal in a congratulatory message to the Ferry Command last night on the eve of its first anniversary, said "You are playing a most important part in building up the strength of the R.A.F. May your second year be as successful as your first."

Set Plenty of Blazes

LONDON, July 22 —(CP Cable)— "Plenty of fires" were left burning in Duisburg, bombed with other Ruhr Valley objectives last night by a strong force of R.A.F. and R.C. A.F. planes, Sgt. Harrow Bruce of Bracebridge, Ont., tail-gunner in a Halifax bomber, reported on his return to base.

Four Canadian squadrons participated in the raid, in which 13 bombers were lost. It followed on the heels of an early-evening attack by fighters against the coasts of occupied France and Belgium.

In Bruce's crew were Sgt.-Air-bomber Doug Ross of Margaree, N.S., Sgt.-Observer Clarence Evans of Winnipeg and P.O. Frank Day of Preston, Ont., the wireless operator. They completed their mission and returned their plane to base undamaged.

A piece of flak penetrated the radiator of the port engine of a Halifax bomber piloted by Flt. Sgt. Fred J. Taylor of St. Eustache, Que., whose mates included two Nova Scotians, PO. Al Cook of New Waterford, observer and Sgt. Airbomber M. F. Robbins of Waterford. They were caught in the beam of defence searchlights for 10 seconds after reaching the target.

Two members of Wing Cmdr. (Moose) Fulton's squadron, E. R. Wilson of Edmonton and E. S. Alexander, D.F.M., of Montreal celebrated their promotion from flight sergeant to pilot officer by smacking their bombs right on the target.

"It was a wizard of a job," said PO. C. D. Jane of Thorold, Ont.—sentiments echoed by a fellow crew member, Flt. Sgt. J. W. East of Adgetts Landing, N.B. Both were gunners with Wilson and Alexander.

A crew captained by PO. S. R. Fillmore of Alma, B.C., sighted a Nazi fighter and the tail gunner, Sgt. Pat Murphy of Halifax, let go with his guns but could not discern the result.

All aircraft in the squadron returned safely.

MORE ABOUT—

Canada

(Continued from Page 1)

have been made with gold mines under arrangements to assist mineral development.

George Ross (Lib., Calgary East) said assistance was entirely apart from taxation concessions given to encourage the production of required war minerals. In any event provision for these concession to gold mines would expire this year.

Mr. Ross said the oil industry was more important than gold and should have any assistance now given to gold production. "We should transfer some of the benefits given to mining to oil development," he said.

Mr. Ross said petroleum and gas developments should be treated generously, in light of the great need for these commodities, concession now provided in the excess profits tax act for base metals and minerals production, and of the concessions, now expiring, which gold mines have enjoyed since 1936.

The section was adopted and the committee took up the clause providing income tax deductions in respect of contributions to registered prospecting syndicates searching for base metals or strategic minerals, the amounts not to exceed $500 to any one registered syndicate and not to exceed $5,000 in the aggregate.

Shot Down At Sea

Last Christmas Day was spent in a little rubber dinghy far out at sea in the Far East by Pilot Officer David B. Babineau, of Saskatoon, Sask., it was learned only recently. Navigator attached to an R.A.F. squadron in Ceylon, the Canadian flier was shot down on Christmas Day by a Jap raider and spent 20 hours in the dinghy with other members of his crew before he was picked up. A product of the British commonwealth air training plan, he graduated from the bombing and gunnery school at Jarvis, Ont., and gained his navigational knowledge at the air observer school, Malton, and the air navigation school, Rivers, Man.

MORE ABOUT—

Alaska

(Continued from Page 1)

They achieved near misses alongside several old wooden fuel tanks and managed to hit the only hospital in 500 miles.

Weather defeated efforts to maintain contact with the invaders.

The Catalinas early next day came on two Jap carriers and two destroyers heading southeast 200 miles below Seguam Island. American attack groups began to converge from every base in the islands and the open water. They came from as far away as Kodiak, 600 miles eastward.

The day's operation order was a marvel of military brevity. "Land-rearm, refuel-attack," it said.

Fortress and B-26 bombers joined the Catalinas, but it was like boxing blindbloded. The questing planes picked upon carrier again at noon, finding two cruisers in company. Contact was established again at 5 p.m. and yet again at 9 p.m.

The second day's attack on Dutch Harbor was by 10 Zero fighters, 10 dive-bombing Kokekikis and eight torpedo planes which were met by heavy anti-aircraft bursts from the Harbor's guns.

From the ceiling, then 12,000 feet high, the Japs came twisting down to lay their bombs in the area of hangars, barracks, shops and fuel storage. This second day's raid was more effective than the first. They made several good hits and several near misses.

The attacks were driven home viciously, but the defenders regarded the damage as something less than serious. No attack by so few planes can hope to knock out a well established base.

Except for a subsequent weak attempt against Umnak Island, the second day's raid has been the last against American bases in the Aleutians—unless the occupation of empty Kiska and Attu constitutes attack.

The Stars Say

By GEVEVIEVE KEMBLE

For Thursday, July 23

A PARTICULARLY lively and enterprising day is read from the ruling planetary aspects. While there may be hold and audacious moves in launching such programs, yet they could be easily nullified or bungled by rash, hasty and impetuous moves or with erratic or irregular impulses With well-organized plans and properly thought out actions there should be real success and satisfaction.

Those whose birthday it is are likely to enjoy a progressive and profitable year, with much enterprise and initiative, provided they exercise precaution and restraint, as there is a sign of impetuous, erratic and possibly violent impulses and emotions. Ambitious programs should attract the friendly support of those in high places, especially if public or community interests are at stake.

A child born on this day although disposed to be rash, impetuous and carried away by its erratic impulses, may be well-endowed for a successful and popular career, possibly in public service.

Hog Quotations In Peterborough

WEDNESDAY, JULY 22

Canada Packers quote:

Hogs—$15.35 plus transportation.

Sows—No. 1, $11.50; No. 2, $11.00.

Calves—Top. 14c.

Butter.—No. 1 prints, 37c; No. 2, 36c; No. 1 solids, 35½c; No. 2, 34½c.

Eggs—A-large, 28c; A-medium 26c; B, 23c; C, 18c.

Cream.—No. 1, on truck, 36c; delivered, 37c.

The Quaker Oats Company quotes: Ontario Winter Wheat: No 1, 98c; No. 2, 97c; No. 3, 95c. Milling oats, 55c. Buckwheat, 72c. delivered at mill.

Harold Freeman Captures Bowling Tourney

LINDSAY, July 22. — Eighteen rinks competed at the Lindsay Community Bowling Club in one of the finest doubles events of the season, bowlers being present from Peterborough, Oshawa, Cannington, and Lindsay. First prize went to Harold Freeman. Peterborough, with 3 wins and 40 points; second, Alexander Hardy Cannington, 3 wins and 29 points; third, A. H. Everson, Lindsay, 2 wins and 33 points; fourth, Charles Bell, Lindsay, 2 wins and 29 points. The skips and scores:

First Round.

Lindsay.		Oshawa.	
J. Brennan	10	W. Gould	7
Lindsay.		Oshawa.	
H. Everson	11	R. Wright	2
Lindsay.		Oshawa.	
Leo Rogers	6	E. Goodman.	6
Cannington.		Lindsay.	
W. Livingst'ne	10	W. J. Carlisle.	7
Cannington.		Lindsay.	
L. Southworth	13	O. Culbert	8
Cannington.		Lindsay.	
Alex. Hardy	11	C. Bell	6
Lindsay.		Oshawa.	
W. J. Husey	13	A. Pierson	8
Peterborough.		Oshawa.	
H. Freeman	10	R. Jewell	5
Lindsay.		Oshawa.	
J. Mackey	14	F. Cochrane	12

Second Round.

Wright	13	Jewell	5
Southworth	13	Mackey	6
Hardy	7	Hussey	6
Gould	12	Culbert	8
Livingstone	13	Brennan	3
Freeman	18	Everson	3
Cochrane	8	Rogers	7
Carlisle	10	Pierson	5
Bell	12	Goodman	5

Third Round.

Hussey	9	Cochrane	9
Hardy	11	Livingstone	7
Mackey	11	Gould	6
Jewell	12	Goodman	5
Bell	17	Carlisle	2
Brennan	10	Wright	8
Freeman	12	Southworth	5
Everson	22	Rogers	4
Culbert	14	Pierson	4

MORE ABOUT—

Sees Victory

Continued from Page 1

were disappointing to the folks back home," he continued. "You don't get the same sort of dividend in the desert in air warfare. It's hard to hit anything; the troops are scattered, and there are no long lines of troops to gun for.

"The 88-millimetre anti-tank guns the Germans used were terrific. We couldn't match them. But tremendous reinforcements from this country—superior tanks, guns—are reaching us out there and I am extremely hopeful of the result."

Capt. Churchill said that there was no American fighter plane that compared to the efficiency of the German Messerschmitt 109-F, but that American long-range bombers did a better job than done by any German bomber.

"Remember, I'm talking about what has happened in the past few weeks—and your production here and back in Britain is remedying that situation, fast," he said. "The Spitfire 5 fighter, for instance, is a superior plane, now reaching Egypt."

MORE ABOUT—

Fight To Death

Continued from Page 1

were summoning all their strength at the front. Significantly, the Red army introduced wound stripes recently to decorate wounded soldiers who return to the front.

The Red army's courageous stand at Voronezh has now turned into daring counter-attacks. These drives are helpful but not enough to offset the impending danger to Stalingrad the Volga and Rostov.

The Russian man in the street's confidence, however was unshaken and there was not a man or woman with whom this correspondent talked who did not express confidence that Russia would survive this crisis.

Dispatches continued to report that the Germans had numerical superiority in men and machines in all southern sectors.

The crisis in the south all but overshadowed the losses already suffered — the rich Donets Basin coal fields, the industrially important Donets region and the wheatlands of the Steppes of the Don Cossacks' home.

Tass agency, telling of the Voronezh fighting, declared:

"The iniative has been wrested from the Germans by bold attacks of our troops. The pressure of our troops grows stronger daily. Sanguinary fighting continues between the Don and Voronezh rivers and in the city area. The enemy is evacuating one position after another but keeps resisting and incessantly shelling our positions."

Ilsley Chides Hanson On Tax Kick

Opposition Leader Objects To Baring Private Circumstances

By C. R. BLACKBURN
Canadian Press Staff Writer.

OTTAWA, July 22 — (CP). — Finance Minister Ilsley compared the sacrifices being offered on the battlefronts of the world with the inconveniences involved in the new budget in rebuking Conservative House Leader Hanson last night in the House of Commons.

Mr. Hanson entered a vehement protest over the budget. conditions requiring a member of Parliament to reveal to a Government official his life insurance and mortgage circumstances in order that proper deductions may be made from his indemnity.

He objected to that underlying principle on behalf of all taxpayers Mr. Hanson said, and he objected also to the clause requiring employers to collect taxes for the Government without any offsetting consideration.

Mr. Ilsley said the Government would try to "counteract" the effect of Mr. Hanson's speech which might have the effect of undoing what the Government was properly trying to do.

With "a terrible war" raging throughout the world, and "awful reverses being suffered," said Mr. Ilsley, "the Leader of a great party gets up and says that his freedom must not be interfered with to the extent that he shall tell a Government official how much life insurance he has. That is total war, is it?"

If He Were 20 Years Younger

But the incident passed off with good humor when Mr. Hanson said he could not get "enraged" but added that if he were 20 years younger he might be "flying across the floor."

The incident came at the close of an all-day struggle on the part of Mr. Ilsley, assisted by Revenue Minister Gibson, to get the detailed resolutions of the most complicated and highest income tax system ever presented in Canada, through committee of the whole.

There was considerable progress and an end was looked for today when Mr. Ilsley will present two amendments, one of which will have to do with taxation of those in the forces.

The House was informed yesterday by War Services Minister Thorson that the lottery system of calling men for compulsory service will

ILSLEY CHIDES

(Continued on Page 8, Column 1)

Marmora News

Miss Madeline Pohajdak of Creighton Mines, is visiting her uncle, Mr. Steve Glembiski.

Mr. and Mrs. F. R. Wells are occupying their cottage at Crowe Lake.

Mr. and Mrs. Douglas Marett and son Peter of Hamilton, are occupying their cottage at Crowe Lake.

Norman O'Neill of the R.C.A. F., Dauphin, Man., is spending holidays with his parents, Mr. and Mrs. G. O'Neill at Deloro.

Miss Ar_ie Gaffney of Toronto, is spending holidays at Deloro with her sister, Mrs. A. M. Jones.

Miss Nellie Fleming of Thurlow township, is holidaying with her grandmother, Mrs. E. Rose.

PATRIOTIC PENSIONER

LONDON—(CP).—John William Christmas, awarded a disability pension after the last war, voluntarily relinquished it while the present war lasts and joined the Royal Air Force as an aircraftsman.

"Miss Canada" On Job

More than 500 girls across Canada are now wearing "Miss Canada" costumes and are busy selling War Savings Stamps and Certificates at fairs, concerts, sports events and public ceremonies of all kinds. One of the first to enlist in this War Savings army was Mrs. John Fauquier, of Ottawa, wife of Wing Commander "Johnny" Fauquier, who is overseas with the R.C.A.F.

QUICKIES

"Why don't he use an Examiner Want Ad!"

Cheese, Produce and Livestock

MONTREAL PRODUCE

MONTREAL, July 22 — (CP). — Produce Market prices here today, as reported by the Dominion Department of Agriculture follow:

Eggs.—Graded shipment selling: A-large, 34c; A-medium, 32½c; A-pullets, 28½c; B, 28½ to 29c; C, 26c. Receipts: 1,567 cases.

Butter. — First-grade creamery prints, jobbing price, 35½ to 36c; first-grade solids, jobbing price, 35 to 35½c; current receipt, Quebec No. 1 pasteurized, 33⅞c; No. 2, 32⅞c; wholesale, Quebec No. 1 pasteurized, 34¼; No. 2, 33½c. Receipts: 1,504 boxes.

Cheese.—Current receipt, Western and Quebec, white, 19⅝c f.o.b. Montreal; wholesale, Western and Quebec white, 20c, first grade f.a.s. Montreal. Receipts: 7,086 boxes.

Potatoes.—75 lb. bags, Quebec, $1.90 to $2.10; Ontario, $2.35.

MONTREAL GRAIN

MONTREAL, July 22 — (CP). — Wheat—No. 1 Northern, 91c; No. 2, 88c; extra No. 3 C.W. oats, 63c; No. 2 feed barley, 80c; a bushel basis track.

Spring wheat flour—First patents, $5.15 to $5.35; broken lots, $5.70 to $5.90; seconds, $4.50 to $4.70; per barrel in carlots, delivered Montreal freight points; less 10c for cash.

Winter wheat flour. — Choice grades in carlots, $5.70; broken lots, $5.80; white corn flour, a barrel in bags delivered to the trade in carlots, $7.60; in broken lots, $7.90; less 10c for cash.

MONTREAL POULTRY

MONTREAL, July 22 — (CP). — Poultry prices per lb: Chickens, milkfed grade A 28c to 29c; B 26c to 28c; fresh fowls 20½c to 25c; turkeys 32c to 33c; ducks domestic 28c; brome lake 29c.

TORONTO PRODUCE

TORONTO, July 22 — (CP). — Produce market prices here to-day as reported by the Dominion Department of Agriculture follow:

Eggs.—Wholesale to retail, Grade A-large, 36c; A-medium, 35c; A-pullet, 31c; B, 30c; C, 28c.

Churning Cream, wholesale, No 1 lb. 35c f.o.b., 38c delivered; No. 2, 32c f.o.b., 35c delivered.

Butter, wholesale.—First grade solids, 34c; second grade solids, 32½ to 33¼c.

FRUITS AND VEGETABLES

TORONTO, July 22 — (CP). — Wholesale fruit and vegetable prices were unchanged here today

BACON-HOG PRICES

TORONTO, July 22 — (CP). — Dressedweight were 15 cents up at London, up 5 cent at Brantford, and prices were unchanged at other bacon-hog markets reporting today.

Liveweight—Chatham, $10.75.

Dressedweight. — Barrie, $15.65; Brantford, $15.40 plus transportation; Hull, $15.50 plus transportation; Hamilton, $15.60 delivered; London, $15.75 delivered; Peterborough, $15.35 plus transportation; Stratford, $15.25 plus transportation.

TORONTO LIVESTOCK

TORONTO, July 22 — (CP). — Cattle trade was slow at steady prices up to mid-session on the Livestock Market here today. Veal calves, lambs and sheep were steady. No price was established for hogs. Unsold from yesterday was 100 head of cattle.

Receipts reported by the Dominion Marketing Service were: Cattle, 350; calves, 370; hogs, 600; sheep and lambs, 500.

Because there was a holdover this week from previous weeks when producers were rushing cattle to market ahead of the advertised drop in prices, there will be enough for consumers this week. A certain amount of anxiety was evident, however, with regard to next week when there will be no holdover. Another shortage of beef for Toronto then is regarded by many as probable, although when the next date for a drop in price early in August comes another run may develop.

The question of supply is also one of concern due to the fact that present uncertainty as to markets and prices is causing little buying of Western stockers to be finished on Ontario pastures. They are allowed to go to the United States from Western farms and stock yards. Prices are high for stockers just now and that increases the uncertainty.

A few weighty steers sold at $10.50 to $10.65; butcher steers, $9.25 to $10.65; heifers, $9.50 to $10.50; butcher cows, $7 to $8.25; bulls, $8 to $10; a few stockers, $9 to $10.

Choice veal calves sold at $14 to $14.50, with common vealers selling downward to $9.

Good ewe and wether lambs sold at $15 to $15.25; bucks, $14 to $14.25, and culls, $13.

Sheep sold at $4 to $8.

Hogs closed previously at $15.90 to $16 dressedweight at yards or plants.

BUFFALO LIVESTOCK

BUFFALO, N.Y., July 22—(AP).— Hogs, 400; good and choice, 180 to 230 lbs. $15.75 to $15.90; similar weights trucked-ins, $15.60 to $15.75; 240 to 300 lb. $14.85 to $15.50.

Cattle, 200; common to medium southwest grass steers and heifers, $11 to $11.90; cutter and common cows, $8.75 to $10; strong weight sausage bulls to $12.

Calves, 100; good and choice, $1.50.

Sheep, 100; good to choice 60 to 85 lbs. Spring lambs, $14 to $14.50.

WINNIPEG GRAIN

WINNIPEG, July 22 — (CP). — Market transactions were featureless in the early part of the session on the Winnipeg Grain Exchange today. Export business was at a standstill and only one trade was posted in the July wheat future which remained unchanged at 80⅞ cents a bushel. October wheat was ignored. At Chicago, wheat was ¼ lower.

Scattered trades in October oats were reported and one or two trades were made in barley and rye.

Yesterday's Quotations.

	Open	High	Low	Close	Prev Close
Wheat—					
July	80⅞	80⅞	80⅞	80⅞	80⅞
Oct.	....	....	....	90	90
Oats—					
July		..		51⅛	51⅛
Oct.	47¾	47¾	47⅝	47⅝	47¾
Dec.	46⅝	46⅝	46½	46½	46⅝
Barley—					
July		.		64¾	64¾
Oct.	61¾	61¾	61⅜	61½	61¾
Dec.	....	....	....	61½	61¾

Lindsay Constable Is Given 7 Days

LINDSAY, Ont., July 22—(CP). —C. H. Batchelor, who was arrested a few hours after acceptance of his application for a post as special constable, was sentenced to seven days in jail for drunk driving when he appeared in police court yesterday. His car was impounded for 30 days.

Reds Grab 4 Crossings At Voronezh

Russ Counter Attack In Centre Imperils Nazi Line

By EDDY GILMORE
Associated Press Staff Writer

MOSCOW, July 22—(AP).—Fresh tanks, planes and infantrymen poured into the German drive toward Stalingrad today and Nazi pressure persisted relentlessly north of Rostov, but the Russians announced seizure of control of four Don crossings and other gains in the aBttle of Voronezh.

Increased Soviet air activity throughout the Don basin was noted by the newspaper Komsomol Pravda. It said Russian bombers, as well as roving tanks and infantry groups, were raiding airdromes newly gained by the Germans.

"Southeast of Voroshilovgrad (100 miles north of Rostov) our troops are waging defensive battles and on some sectors, under the pressure of numerically superior forces, have withdrawn to new positions," the mid-day communique said.

Powerful artillery and mortar fire was reported employed in a flank attack on one advancing column.

"The Germans lost over a regiment of infantry in this battle, as well as 19 tanks," the communique declared.

Reds Widen Wedge

At the same time, dispatches said the Battle of Voronezh.

In the German left flank northwest of Voronezh, recaptured a large and strong fortified point south of that battle-scarred city and won control of four main crossings of the Don to the west.

Nazi detachments still battling within the "V" formed by the Don and the Voronezh rivers were declared imperilled, their prospects of reinforcement and supply dwindling with expansion of the Red army counter-offensive.

A battalion of German infantry and 17 tanks were wiped out in a successful Red army action to recapture a highway, the communique reported.

The Russians were said to have destroyed two temporary bridges installed by German engineers across the Don for the advance upon Voronezh, cut a third and placed a fourth under artillery fire from emplacements newly re-established on the west bank.

A Soviet dispatch said that even while seeking to isolate the still

REDS GAIN

(Continued on Page 8, Column 4)

2,500 Veterans Are Wanted For Army

Recruiting continues at a good pace for active service, Lt. Brook (in charge of recruiting at the Armouries), reported today. Tuesday there were twelve men who came to sign up and arrange to get their medical. Veterans are wanted for overseas work and for doing guard work on German prisoners in Canada.

The recruiting officer said that the importance of veteran enlistments cannot be stressed too much. Ottawa is keeping in very close touch with the recruiting officer on the number who are enlisting, and they are most anxious to see a greater number of applications. There are 2,500 veterans across Canada needed in this next two weeks. The young men are doing their job well, and this is an opportunity for others to really help their country in an hour of urgent need.

HELD OVER!
THE BIRTH OF A BABY
Before Your Very Eyes
Presented by
The American Committee on Maternal Welfare, Inc.
Produced by JACK H SKIRBALL
Directed by A. E. CHRISTIE
"I sincerely believe that every mother and father and every prospective mother and father of 16 years and over should see it."
D B. AVISON, M.D., P.P.H.
Medical Officer of Health
See It From the Start Feature at 2:35 4:20 6:05 7:50 9:35
Sponsored in Canada by Division of Child and Maternal Hygiene Department of Pensions and Nations' Health.
TODAY CAPITOL

Scheelite Vein Uncovered On Sudbury Farm

SUDBURY, July 22 (Special.—According to the Encyclopaedia Britannica, scheelite is "a mineral consisting of calcium tungstate." And tungsten, obtained from scheelie, "has a hardening effect on other metals...is a constituent of some of the most important industrial alloys."

That being the case, the seven brothers Fielding, who live in Waters Township, near the Creighton nickel mines, may have a fortune beyond their wildest dreams in the 140-acre property they inherited from their father.

Or they may not. Certainly there is scheelite there. Whether it is there in sufficient quantity to warrant industrial development on a large scale remains to be seen. But Mining Recorder Martin A. Story of Sudbury is authority for the statement that it is there. He has seen it with his own eyes.

This all stared a few days ago, when Carmen Fielding walked into Recorder Story's office with a sample of quartz-calcite ore that he thought might contain scheelite. Now tungsten is a vitally important war weapon. As a hardening agent it helps to make tanks, guns and ships. It put a more enduring edge on cutting tools.

The United Nations need all of it they can get. Germany has a supply of her own, is obtaining additional supplies from conquered Czecho-Slovakia. These perilous days tungsten is more important than it has even been since it was first discovered. And where you find scheelite, there's tungsten.

The accepted tests for scheelite employ ultra-violet ray lamps. The mineral has the peculiar property of giving off a purple glow when exposted to ultra-violet rays. The sample Carmen Fielding brought to Recorder Story's office did just that. Recorder Story was interested. He was sufficiently interested to go right out to the Fielding farm with his portable fluoroscope that night and make his own tests.

Seven 20-Acre Plots.

When their father died the 140-acre homstead was divided among his seven sons, each taking possession of twenty acres of land. On the adjoining properties owned by Carmen Fielding and his brother Frank, there is an old pit opened up years ago with the idea that the rock formations might contain nickel. Nothing came of that enterprise, but it was from this abandoned prospect that Carmen Fielding took the sample he showed the mining recorder at Sudbury.

Working in pitch darkness in order that the ultra-violet ray reaction, if present, might be at once discernible, Mining Recorder Story and the seven Fieldings prospected the old pit and other rock exposures. The purple glow betraying the presence of scheelite was all over the place. Mr. Story says he has traced a scheelite vein approximately three feet wide and 25 feet long. Samples of the ore have been sent to the Dominion and the Ontario Departments of Mines for further examination and reports.

That is how the matter stands today. If there is sufficient scheelite on the Fielding properties to yield any coniderable amount of tungsten the brothers will have made a valuable contribution to the United Nations war effort, and incidentally turned a nice stroke of business for themselves.

Meanwhile, the seven Fieldings are going on about their business, which is farming the seven 20-acre properties left them by their father.

STOP! Hay Fever and Asthma!

If you suffer from the miseries of hay fever and asthma, such as sneezing, itchy eyes, burning nostrils and general congestion, don't delay!

TRY! MILLER'S HAY-VAX CAPSULES

Instant relief from the very first dose—safe, convenient, sure. Sold and recommended by all Peterborough drug stores, in two sizes — $1.00 and $2.00.

IT'S DRY... THAT'S WHY IT QUENCHES THIRST FASTER

"Dive Bomber" Attack On Front Lawn

Almost daily, out in Seattle, a robin and a gentle white kitten name of "Oscar" go through the exact motions of a dive bomb attack. For some reason a fair and usually mild robin gets a mad on, whenever she spots "Oscar" sunning himself on the lawn of "Oscar's" mistress, Mrs. Edward Finnegan. Comes a peculiar noise from the robin and whoooosh—down she dives at the frantic cat. Slapping at "Oscar" with her beating wings, or pecking at the almost helpless cat, the robin swoops upward at the bottom of her dive, only to begin the attack on a new quarter. "Oscar" gets himself all out of shape in dodging the attack. Even to standing for an instant on one hind leg and his tail, but remains strictly on the defensive. The robin is so fast on the attack that sometimes the attacker is behind "Oscar" before he can whirl around to the new "front."

Obituaries

IDA MARY CORNEIL.

Ida Mary Corneil, sister of Norman and Walter Corneil and Mrs. R. G. Allan, of Peterborough, died Tuesday at her home, 42 Victoria avenue, north, Lindsay. The funeral service is at 2 p.m. Thursday. Interment will be in Riverside cemetery, Lindsay.

MRS. MORLEY STOCKER.

BONARLAW, July 22—(ENS). — The funeral of Mrs. Morley Stocker which was largely attended, was held from his late residence at Bonarlaw on Monday afternoon. Service was held in St. Mark's Anglican Church of which she was a member, at 2:30 p.m. conducted by Rural Dean Rev. A. B. Caldwell of Marmora. Interment was in Mount Nebo Cemetery.

The pall-bearers were Charles Gordenier, Morley Barlow, W. J. Barlow, Douglas Brown, Charles Nobes, and Gordon Webb. A portion of the graveside ceremony was under the auspices of Harmony Lodge No. 600 L.O.B.A., of Marmora, and was conducted by Mrs. M. Kouri, Acting Mistress, Mrs. L. Williams, Secretary, and Mrs. Cyril Tandy, Chaplain.

The late Mrs. Stocker, who was held in high respect in the community was a lifelong resident of Bonarlaw and in her 40th year. She is survived by her husband, six sons Douglas, Thomas, Robert, Mornington, Neal, and Kent aged 16 to 6, and one daughter Rose Ellen, aged 4, all at home; also her father and mother, Mr. and Mrs. Thomas E. Neal of Marmora Township, four brothers William of London, Ont., Till, Harry and Arthur of Marmora, and two sisters, Mrs. R. Langley (Lottie) and Florence of Marmora Township.

A son James and a brother Thomas predeceased her nine and two years ago, respectively.

Relatives and friends from a distance attending the funeral were: Mr. and Mrs. W. Beeton and family and Fred Barrett of Toronto, Mrs. Robert Brown and Mr. and Mrs. Kent Brown of Port Hope, Mrs. Lyall of Oshawa and Mr. and Mrs. Ellis and family of Trenton.

Mrs. Stocker's sudden death on Saturday morning last came as a great shock to the community.

Miss Hazel Burnham Buried In Port Hope

PORT HOPE, July 22.—The funeral was held of Miss Hazel H. Burnham, lifelong resident of Port Hope. The service was conducted at her home, Dunbarton Hall, by the Rev. T. Crosthwaite of St. Mark's Anglican Church. Interment was in St. John's cemetery.

Miss Burnham was a great lover of flowers and nature. She was noted for her contralto voice, which was given freely for church and charitable causes. During the last war she was an ardent worker and took part in the operation of a tea room from which the funds were used for Canadian hospitals overseas.

The late Miss Burnham is survived by five sisters, Mrs. Edward L. Currie, Mrs. H. Maude McKinley and Miss Grace E Burnham, Port Hope; Mrs. P. F. Hodgson, Dyers Lease Lacock, Eng.; Mrs. F. Adele Lowes of Calgary. A brother was the late Lieutenant-Colonel J. G. Burnham of Toronto.

EVEN A RUSSIAN MANUAL

Every Canadian tank delivered to Russia is supplied with a complete stock of spare parts, and a booklet of instructions printed in Russian.

LAWN BOWLING

By HERB MARTIN

It was for R. F. Downey, George Coleman, Jr., and George Gimblett to make the headlines in last night's schedule games.

Along about the 15th end in the Downey-Long game, the school inspector was trailing by about eight shots. On this particular end Downey was lying shot and just about the full length of the green. Jimmy Cullen, who plays vice for Dr. Long, asked the Dr. to pick out the shot bowl. Dr. missed with both bowls.

Harold Darling, playing vice for Downey, did some fast thinking. He saw that if "R.F." could remove the second shot that they might get a big end—and Mr. Downey did that little thing and counted five. From the bank it looked as if Long, Cullen and Co. were caught flat-footed on the play—in other words, to use a rugby term, Darling pulled a "sneaker" play. Downey is now right back in the game and coming strong.

On the last end it was a tie coming home, and Ross Frederick Downey again rose to the occasion by picking out this shot bowl to count game and rubber.

Now over on the outside green Gimblett and Renaud had another photo-finish. About half-way through Gimblett was leading 10-3, but Mr. Renaud's boys kept plugging away until they were only two down and playing the last end. The last end was all in favor of Charlie, in fact, when he threw his last bowl he was lying three shots, enough to win the game, but George Gimblett had yet to play. Things were serious. He walked down the green and then back again, all the time biting a small piece off the end of a nickel cigar. However, he finally got set and played a beautiful wide out-turn bowl to come in for second shot. It not only saved the game, but it kept the rink right up in the running.

Now then over on the back fifty the rink of G. Coleman Jr. has earned the right to have their pictures hung in the "Hall of Fame." They came through with what a lot of bowlers dream about, but seldom do: score a possible 8-end. Yes, this time it was at the expense of Rufus Payne and Co.

The remaining games, outside of the McMillan-Coleman Sr. one, were never in doubt. In fact, some of the scores were as large as one's income tax.

In the Ladies' Section there was some good games and some not so good. However, that's bowling.

It seems now that their schedule has been thrown wide, wide-open, and with the defeat, last night, of the top notchers, it brings more rinks right back into the contest.

Tonight, No. 2 Group will play games according to schedule.

Scores:

W. K. Meredith	J. Price
W. G. Walker	T. Doughty
G. Spence	Judge Smoke
C. Renaud	G. Gimblett
Skip........16	Skip........17
S. Thomson	W. F. Turner
N. Killingbeck	H. Wilson
R. J. Martin	J. McDonald
C. Williamson	R. Hendry
kip........32	Skip........ 9
F. Dawe	J. P. Aikin
E. Ross	G. Tremaine
J. Detcher	E. Coleman
R. Burns	J. Harrison
Skip........23	Skip........16
F. Reed	L. Martin
R. Williamson	A. J. Gibbs
H. Darling	J. Cullen
R. Downey	Dr. H. Long
Skip........20	Skip........19
L. Heath	J. McBride
W. Cathcart	S. Wildman
G. Snowden	S. Cann
T. McMillan	G. Coleman, Sr
Skip........15	Skip........13
F. Mowry	S. Archibald
F. Kelcey	H. Outram
P. Hooper	Norm. Routley
B. Chesler	Nels Routley
kip........25	Skip........12
A. Mander	D. B. Cullan
R. Hopkins	H. Beatty
V. Tully	J. Baird
H. Freeman	E. Wall
Skip........24	Skip........12
L. Turner	A. Black
H. Tudhope	J. Arnott
H. Northrop	W. Ashby
G. Coleman, Jr	R. Payne
Skip........28	Skip........16
F. M. Warren	E. Mesley
G. Fitzgerald	W. Garrow
M. Pringle	V. Selkirk
J. Skinner	P. Moore
Skip........15	Skip........11
Ladies' Section	
Mrs. McLean	Mrs. Downer
Mrs. Kay	Mrs. Snowden
Mrs. Dawe	Mrs. Killingbeck
Mrs. Wilson	Mrs. Hepburn
Skip........10	Skip........ 8
Mrs. Ackford	Mrs C. M. Scott
Mrs. Mowry	Mrs. Darling
Mrs. Greenslade	Mrs. Petrie
Mrs. G. Coleman	Mrs. R. Dyer
Skip........ 6	Skip........13
Mrs. Louden	Mrs. Leach
Miss G. Patterson	Mrs. Hendry
Mrs. Hopkins	Mrs. J. Cullen
Mrs. J. Baird	Mrs. H. R. Martin
Skip........ 8	Skip........ 7
Mrs French	Mrs. Cavanagh
Mrs. Nimmons	Mrs. Kay
Miss A. Murphy	Mrs. Wilson
Mrs. Kingsbury	Mrs. J. Reid
Skip........ 4	Skip........23
Mrs. Padgett	Miss A. Johnson
Miss M. Patterson	Mrs. Riley
Mrs. McDonald	Mrs. Dawe
Miss L. Allen	Mrs. Deyman
Skip........15	Skip........ 7
Mrs. R. Payne	Mrs. Gibbs
Miss G. Patterson	Mrs. Moore
Mrs. Staunton	Mrs. Heckman
Mrs. Crowe	Mrs. Doughty
Skip........18	Skip........ 2
Mrs. Fulford	Miss J. Walker
Mrs. McWilliams	Mrs. Spence
Mrs. Beatty	Mrs. J. Cullen
Mrs. E. DeLong	Mrs. Arnold
Skip........10	Skip........ 7

VICTORY MARCHING!

GIVING Canada's victory effort a double boost are these two war workers who save tires and gasoline by walking to their jobs every morning. Like thousands of bright-eyed, energetic Canadians, they are enthusiastic boosters for the "Self-Starter" Breakfast. Say it keeps them on their toes. Kellogg's Corn Flakes will keep you on your toes, too. Order several packages from your grocer today.

It Didn't Work

ST. CATHARINES, Ont. July 22 (CP)—Although James Ware said he had not seen a "better police court in the province" he was convicted in court here of being intoxicated in a public place and fined $10 costs or 10 days.

DRIVER WAS SMART

CANVEY, England—(CP)—It was exciting to everyone but the driver when a bus with several passengers aboard caught fire. The driver drove back to a fire station and the flames were put out in no time.

PORT HOPE

Rascals Defeat Beavers 3 to 1

PORT HOPE, July 22—(ENS). — In a well-attended and exciting game, the Rascals took a 3 to 1 win over the Beavers on Tuesday night.

Woods pitched a good game for the Beavers, with Edwardson back on first base. Edwardson also got a three-base hit. Percy Kinsey pitched for the Rascals.

Former Sailor Held On Serious Charge

COBOURG, July 22.—(ENS). — Charged with a serious offence involving a Cobourg girl, under 16, John Morrison, formerly employed on Car Ferry Ontario No. 1, was arrested last night by Constable E Houghton and Provincial Constable David Adair of Cobourg. The offence is said to have taken place not far from the girl's home, yesterday afternoon. Police scoured the town and located him last night He was placed in custody on a remand. Morrison is a native of Scotland and is about 45 years of age.

LOST WITH SINGAPORE

From 1918 until September, 1939, about $82,000,000 was spent on construction and equipment of the Singapore fortifications.

Harwood News

Mr. Wm. Harbor of Toronto, who is spending his vacation here, caught a twenty-pound maskinonge on Saturday.

Misses Dorothy McCulloch, Shirley Drope and Louise Cowper left on Saturday to spend a week at Oak Lake Young People's Camp. Rev. M. C. Fisher is business manager.

Miss Merjorie Mason, of Dover, Ohio, is visiting with Mr. and Mrs. Frank Shearer.

A.C. 2 Joseph Walker, R.C.A.F., who is stationed at St. Thomas, spent the week-end with Mr. and Mrs. A. Lawton

Miss Annie Bell of Baltimore is spending her holidays with her cousin, Miss Reta Bell

Miss Catherine Blastorah and Jim Blastorah of Toronto spent the week-end at their home here.

Mrs. Frank McCulloch spent last week with her daughter, Mrs Murray Noble, Baltimore.

Sentenced To 7 Days

COBOURG, July 22—(ENS).—M. Robins of Hampton was brought to Cobourg yesterday by Provincial Constable Art Diamond of Bowmanville to serve seven days in jail for drunk driving. The accused was arrested near Bowmanville on July 17 and convicted yesterday in Bowmanville by Magistrate O. E. Langley of Peterborough.

WINS HIGH HONOR

LONDON—(CP)—Prime Minister J. C. Smuts has been awarded the Albert Medal of the Royal Empire Society for 1942. The medal was inscribed: "statesman, soldier, scientist, philosopher."

Port Hope Lions Are In Toronto

PORT HOPE, July 21.—(ENS).—The members of the Port Hope Lions Club attending International convention held in Toronto this week are Mr. and Mrs. Albert Lent, Mr. and Mrs. J. Y. Kellough, Mr. B. J. Hancock, Mr. and Mrs. Gordon Bradley.

Bride Given Shower.

Over forty friends of Miss Adelaide Smith, whose marriage takes place on Saturday, to Mr. Carson Childerhouse, gathered on Monday night to present her with a bathroom shower and to extend their good wishes.

Mrs. Lang, Brinton street, also entertained for Miss Smith, when a miscellaneous shower was presented to the bride-elect.

FOR A QUICK LUNCH:—
A CUP OF BOVRIL and a Sandwich
41-11

F. & G. MARKETS: E. C. BRAUND

HOT TIPS on COOL VALUES

AYLMER BRAND PORK and BEANS - 20-oz. Tin 2 for 17c

MAPLE LEAF SOAP FLAKES Lge. Size 18c Family Size 63c

Parowax 1-lb pkg. 12c | Certo reg. size bottle 25c | OLD COLONY 16-oz. jug Maple Syrup 29 | BEE HIVE 5-lb. tin Corn Syrup 55c

DOMESTIC BRAND SHORTENING - lb 19c

FRESH MEATS
Maple Leaf Brand QUALITY COOKED MEATS
Kept Well Chilled—Sliced as Desired
Maple Leaf Blue Brand TENDER BEEF - ALL CUTS
Order Early While We Can Give You the Cut You Like.
FRESH CUT—Sliced PORK LIVER - lb 14c

NEW ONTARIO Cheese lb. 27c
SUNLIGHT Soap BARS 2 for 11c
DUNDURN PURE ORANGE MARMALADE 2-lb. jar 29c

CATTARAUGUS MEAT SLICER $1.50 VALUE
YOURS FOR ONLY 40c
GET ORDER BLANKS HERE with Delicious QUAKER PUFFED WHEAT "SPARKIES" PKG. 2 for 15c
QUAKER Corn Flakes 2 for 15 pkg.
PUFFED RICE Sparkies 2 for 21c pkg.

AYLMER BRAND CATSUP - 12-oz bot. 12c

Grapenut Flakes 2 pkgs 17c

WESTON'S (Fresh Made) CHOCOLATE DIXIE Biscuits lb. 25c

MAPLE LEAF TOILET SOAP - 2 bars 9c

Fresh Fruit & Vegetables
LOCALLY GROWN WAX BEANS lb 12c
ONTARIO GROWN—HARD RIPE TOMATOES 2 lb 35c
LOCALLY GROWN—GOOD CARROTS bunch 5c
CALIFORNIA VALENCIA Juice ORANGES doz. 28c

FRESH FISH
SILVER BRIGHT—SLICED SALMON lb 20c
FANCY QUALITY HALIBUT STEAKS lb 29c
FRESH CAUGHT Fresh FILLETS lb 25c
MILD CURED Smoked FILLETS lb 25c

F & G MARKETS: E. C. BRAUND
There is a Store in Your Neighborhood

The Examiner

The Peterborough Examiner, published each evening by Peterborough Examiner Limited. Office: Hunter and Water Streets, Peterborough, Ont.

W. RUPERT DAVIES, President
H. L. GARNER, General Manager
G. WILSON CRAW, Managing Editor

Subscription Rates: 18c per week in City of Peterborough delivered by carrier; $6.00 per year by mail to outside points.

Members Canadian Press, Audit Bureau of Circulation; Canadian Daily Newspaper Association; Empire Press Union; Ontario Provincial Dailies Association.

TELEPHONE 4641
Private Branch Exchange to all Departments

WEDNESDAY, JULY 22, 1942

Birth Of a Baby

Last night we took the opportunity afforded by a local movie house to see *The Birth of a Baby*, a film which is being shown in Canada under the sponsorship of the Division of Child and Maternal Hygiene of the Department of National Health. The picture has been the cause of much comment in this country; it has been treated with respect and sometimes with the awed sentimentalism with which many people regard its subject. We thought it an excellent film of its kind and one which every adult and most children over the age of ten should see if they ever expect to become parents. The Department, in distributing this film, is doing an admirable and necessary work.

* * *

It is surprising that after so many million years of continuous occurrence the processes of reproduction should still be so imperfectly understood by most laymen. But in our own country the spread of sound information about childbirth has been hampered by the existence in the minds of the majority of people of two ideas which at first sight appear to be contradictory; the first of these notions is that childbirth is "natural" and that therefore no special care need be taken about it; the second notion is that childbirth is not a fitting subject for frank conversation, and that embarrassment must attend any discussion of it. As a result of these two ideas there is an appalling ignorance of the nature and processes of childbirth in this country, and many avoidable tragedies and many handicapped children and sickly women result from it.

* * *

The chief lesson of the film is that the risks to mother and child involved in birth may be reduced to an almost negligible point if proper care is taken from the beginning of pregnancy. Regular monthly visits should be made to a physician to ensure that nothing is amiss, and his instructions about diet and exercise should be followed carefully. The time to give a child a good start in life is not when it is eighteen, but before it is born.

* * *

As entertainment the film is somewhat heavy, but it is understandable that many people would have been offended if attempts had been made to liven it up; public discussions of these matters are always somewhat ponderous. There are a few good moments: the beating of the foetal heart, which sounds like African tom-toms pounding out a declaration of war, is good, and the actual birth of the child, obviously speeded up by the camera, is the sort of thrill which Hollywood cannot provide. Fathers in the audience may have been annoyed that the father was shown as an incompetent buffoon, but the father is invariably cast as a low comedian when a birth is in progress; his period of labor in behalf of the child comes later and is considerably more protracted.

* * *

It is to be hoped that this film will be widely exhibited in Canada and that its lesson will be thoroughly digested. When once that has been learned we shall have to begin on the even bigger task of learning to bring up our children to be better men and women than ourselves, in the interests of civilization and human progress.

Salvaging Tubes

There is a law that people who wish to buy tubes of toothpaste, shaving cream and such other necessities as are packed in collapsible metal tubes must give their dealer an empty container before they may have a full one. Of course this law has to be treated with discretion, for there are occasions when it is not possible to turn over an empty tube, either because it is in a distant city or has never existed. But great numbers of people who have no excuse are neglecting to hand over their empty tubes when they are buying fresh supplies.

That is not playing the game. The tubes contain valuable metals which are badly needed in our war effort and we must see that they are returned as soon as they are empty. It is not easy or pleasant for a merchant to refuse to serve you because you have not brought him an empty tube; if he did so you would be offended and would probably take your trade somewhere else. Do not put the poor man in an embarrassing position. Do your duty and turn in your empty tubes as soon as you have done with them. If you never have to do anything harder than that to help the war effort you will be lucky indeed.

Flying-In Taxes

A good deal of justified public annoyance is felt at the revelation that a number of administrative officers of the R.C.A.F. have been arranging to get their 100 hours in the air every year in order to avoid the payment of Income Tax. And the public will wonder why officials of that service—who must have known what was going on — did not check it before it became a matter for Parliamentary discussion and a public scandal.

As we said yesterday, the whole attitude of the country toward Income Tax must change. It is no longer an impost arranged to take from the rich some of the money which they do not need; it is now designed to leave every citizen with no more than is necessary to maintain his position and avoid the workhouse. Evading the tax is not clever; the officers who have resorted to this method of bilking the Government are not droll fellows who provoke our approving laughter. They are just as much culpable as any other citizens who evade payment of taxes. And they aren't cheating a mythical body called the Government; they are cheating all the rest of us. And they are disgracing a service which has done notable work in this war. And attempt on the part of the armed forces to treat themselves as privileged beings beyond the reach of the law must be vigorously put down. Deeply as we appreciate their sacrifice we cannot permit them to look upon themselves as an elite. And in justice to the heroes of the R.C.A.F. it must be made plain once more that it was not the flyers, but administrative officers, who resorted to this equivocal device for avoiding taxation.

Taxing The Future

During a debate on Income Tax schedules while the House was in committee on Monday night Mr. Hanson, the Leader of the Opposition, said, "I do not think we can have so much of this war taken out of the taxpayers, but that the future generations for whom we fight will have to play their part as well — and a larger part than we are playing today... I do say future generations, if we are to have a future at all, have got to sustain their part of this war."

This is sadly unrealistic thinking. The future will have its own troubles, and posterity will curse us heartily if we burden it with debt. The only interest which future generations will have in this war lies in the decision. They will not want to pay for it and we have no right to expect them to do so. Every era has its own wars, and it usually has all it can do to pay for them without adding inherited debt to its burdens. Mr. Hanson's idea is rather like that of the man who presented his son with the bill of the doctor who had attended at his birth, as a twenty-first birthday present. Mr. Hanson wants to burden the future in order that our present load may be lightened. But this is our war; our stupidity and our lack of worthy statesmanship brought it about; now we are paying for it. Let us bite the bullet and pay as much as we can, and with what good grace we can, and not talk nonsense about the duties of posterity. Gratitude for winning a war, as has been amply proved in the past, seldom lasts more than five years. Let us see that the debts do not outlive the gratitude.

NOTE AND COMMENT

"U.S. And Finland Near Open Break" says a headline. The finish of the Finnish?

Men who smoke in munitions factories and live to go to jail for it may think themselves lucky. Prison bars are preferable to those on the pearly gates.

There is some talk of a ceiling on liquor, and the Dunnville *Chronicle* thinks that the matter should be confined to the usual place—the cellar.

Newfoundland has a surplus of more than $7,000,000 for its fiscal year of 1941 and has not raised its taxes for the year to come. No wonder it doesn't want to come into Confederation!

A Nazi spy was picked up in New York because he gave himself away while drunk. Although this proves the popular contention that drinking impedes the war effort it must be admitted that no partiality is shown as to *whose* war effort.

British Eastern Banks

From The Manchester Guardian

WITH the Japanese conquests in the Far East a large field of commercial enterprise in which British banks have long played a leading part has been cut off. The network of branches in China, Siam, Malaya, Burma, and the Dutch East Indies through which these great firms used to finance an enormous trade in produce has been swamped. Yet the real losses sustained by the Eastern exchange banks have been much smaller than might have been expected, and they still retain both a certain amount of current earning power and the reasonable hope of great future. The loss of branches, and with them of areas of operation, has certainly been serious. The Chartered Bank of India, Australia, and China has lost 37 branch offices out of 48. The Hongkong and Shanghai Banking Corporation has lost its former head office in Hong Kong—it was transferred to London just before the fall of the colony—and 20 other branches out of a total of 42 offices. The Mercantile Bank of India had twelve offices in the countries occupied by the Japanese and has now thirteen others left free.

✧ ✧ ✧

These were the most serious losses, but a few branch offices were lost also by the National Bank of India, the Eastern Bank, and the Imperial Bank of India. Nevertheless, a glance at the profit statements and balance-sheets of the various banks shows that the financial loss has not been large. The report of the Chartered Bank for 1941, for instance, returns net profits of £352,865, compared with £400,160 for 1940. This is a moderate reduction considering that the profits for the second half-year of all branches under enemy control at the end of the year have been excluded. Even so, it would have been possible to maintain the dividend at 10 per cent, but for obvious reasons of prudence it was reduced to 7½ per cent. The Chartered, like the Mercantile Bank, has still a flourishing business in India. Although the scope for financing Indian foreign trade and exchange business may be restricted by Japanese sea power, the Chartered Bank has already obtained a stake in domestic banking in India by its acquisition of the P. and O. Banking Corporation, which in turn has a share in the Allahabad Bank.

✧ ✧ ✧

The Hongkong and Shanghai Bank has not yet been able to publish its accounts for 1941, as the main Eastern offices were overrun before the necessary information could be cabled to London. It is generally assumed that the interim dividend of 2½ per cent paid in July will remain the only distribution for that year, against 5 per cent paid for 1940. Until a balance-sheet is published the financial position of the bank cannot be analysed, but it would be very surprising if the great bulk of all assets were not found to have been liquidated and withdrawn intact before the occupation. All the banks working within the shadow of Japanese ambitions in the last few years have been building up a position of extreme liquidity ever since the outbreak of the China war. Even before that the abandonment of the silver standard by China in 1935 had made it far too risky for the exchange banks to continue their accustomed credit commitments. With the spread of war conditions in China, the growing molestations by the Japanese invaders, and the depreciation of the Chinese dollar, it became a matter of normal prudence to lighten commitments.

✧ ✧ ✧

But while it is certain that these banks have come out of the landslide with their resources intact, and ready to resume operations when Japan has been defeated, it is not easy to foresee the precise conditions under which they will return to the East. One can only speculate on certain aspects of the future. The Asiatic nations will no longer accept European aid in any sense of tutorship. There can be no doubt, in particular, about China's emergence as a great Power, and the progress of India and Burma can be guessed from the offer of complete Dominion status already made by this country. With these developments the growth of local banking systems will almost certainly go hand in hand. But though the British banks do not for a moment expect to return on the old terms, they may well be asked to take a highly important part in the restoration of trade between East and West and in the financing of those vast schemes of capital development for which Asia would then be ripe after more than thirty years of revolutions and wars. In China the three principal British exchange banks have already had a satisfactory experience of working in close concert with the Chinese Government banks in the handling of the joint exchange stabilization fund. There was no question of inequality then, and depended on extra-territoriality. This kind of collaboration may well be resumed and developed when it becomes once more possible.

✧ ✧ ✧

Next year the bulk of India's sterling debt will have been paid off. Fiscal autonomy is already largely established. Before long, then, the British banks will have to adapt themselves to working in an independent Dominion. But since when have British overseas enterprises lacked power of adaptation? The Eastern exchange banks have still vast financial resources left; they have a specialized knowledge of the Eastern markets, both commercial and financial, and they have easy access to the capital markets in London and New York. That is a combination of advantages which will ensure them considerable scope for post-war activities in a changed Asia.

Unconsidered Trifles

The case was one of assault. The magistrate eyed the prisoner sternly.

"You maintain that you threw your wife out of the second-storey window through forgetfulness?" he stated.

"That's right, your worship," returned the prisoner. "We used to live on the ground floor, and I forgot we'd moved up."

✧ ✧ ✧

A man went to the vicar about having his son christened.

"And what do you want to name him?" asked the clergyman.

"Homer," was the reply.

"Ah!" said the vicar. "You're fond of the classics, eh?"

"Classics," said the man absently. "No. I don't go in for horse-racing much. Pigeon-racing's my line."

TARGET PRACTICE

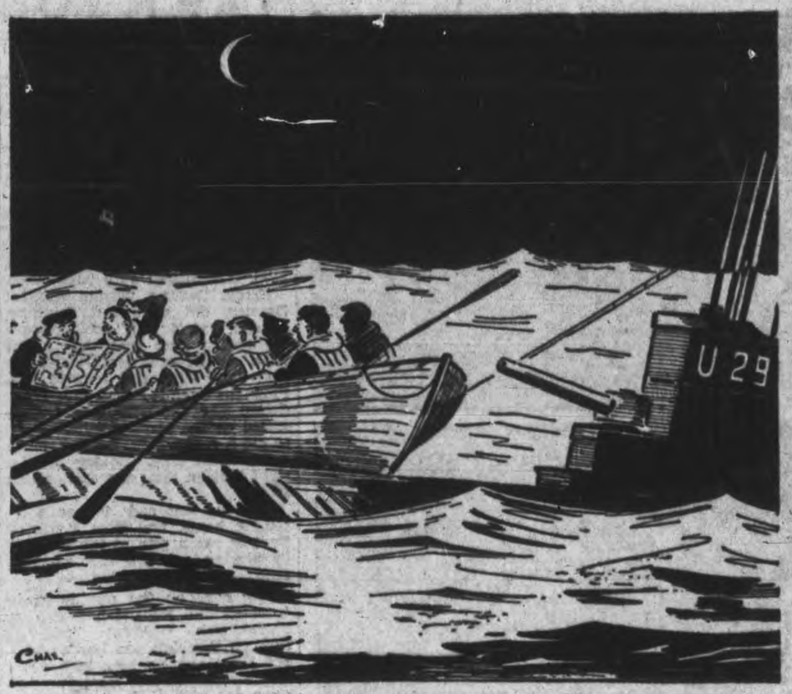

"That's funny—I don't see any sand bank on the chart!"

Don The Main Red Stand

By KIRKE L. SIMPSON Associated Press War Analyst

INTENSIFIED Anglo-American staff conferences in London in search of quick means of relieving Nazi pressure on Russia proceed against the background of a darkening outlook for Red armies on the lower Don.

German war bulletins imply that the river has been reached at some point east of Rostov, the outpost for defense of the Caucasus. A triple attack is converging upon the city, by Berlin account, from the east as well as the west and north. If that is true, the battle for the Caucasus has begun. The most serious crisis is at hand in Southern Russia since Rostov was taken last winter, only to be surrendered a week later when the German winter retreat began.

It remains to be seen whether Marshal Timoshenko's plans for defense of the lower Don include standing siege in Rostov proper. It lies on one bank of the wide Don estuary, while his main line of defense must follow the other.

"FLEXIBLE DEFENSE"

The city's destruction under the Stalin scorched-earth policy and evacuation for a stand behind the Don water barrier, seems the probable Red strategy. Rostov was given up by the Russians last winter rather than risk an entrapment.

Berlin admits that the advance on a 300-mile front in Southern Russia has encountered a Red "flexible" defense of retreat at every point except on the upper Don about Voronezh and the Don-Voronezh wedge. The German public is warned that a Russian stand all along the Don from Voronezh to the Rostov corner is to be expected.

The speed with which the Nazi advance units have closed in on Rostov and, by German reports, stabbed fifty miles closer to Stalingrad somewhere in the Don bend itself indicates that Timoshenko has about completed his retirement. Rear-guard actions in the Don-Donets basin have granted him time to get troops and supplies north and west of Rostov out of a dangerous pocket. With all the southern wing of his army concentrated behind the Don, and the army of the Caucasus also available, he seems to be prepared, back of water bulwarks all the way from the Don-Donets confluence to Kerch Strait, to meet Nazi frontal or flank efforts to break into the Russian oil fields.

DIVERSION POSSIBILITIES

The grim Russian stand in the Voronezh area where the only Nazi bridgehead across the Don has been achieved makes it clear that it is the Don line, with some modifications, upon which the Russian High Command hopes to halt the Germans. The Don-Voronezh position and the exposed Nazi flank from that angle northwestward to Kursk or Orel are the probable keys to Russian expectation of regaining the offensive, once the German tide southward has been stemmed.

London advices say that Anglo-American staff work there is aiming at a diversion attack from the west to draw off some of Hitler's reserves in men, planes and tanks concentrating against Russia. That still does not imply a major second-front operation.

London speculation that some effort will be made to plant Allied air and submarine bases on the Continental coast, preferably in Norway, to serve the double purpose of diversion and protection of the Atlantic convoy lanes to Russia, sounds plausible. The Atlantic supply route for Russia must be kept open at all costs.

Islanders Forced To Feed Nazis

(From Manchester Guardian)

PEOPLE living in the Channel Islands have no salt, no soap, no jam, sweets or cakes, and there are no useful clothes left in the shops.

News of the ordeal of the islanders since the German occupation two years ago has been given by one of them who escaped to Britain, and from his report and other sources the Channel Island Refugees Committee has pieced together a mosaic of life in the islands.

The States—the island Parliament—continued to function in the normal manner, but such laws as they made required the sanction of the German commandant.

The Germans were using more and more labor, with the result that there was a shortage of labor, particularly for agricultural purposes.

The States were obliged to supply all labor free of charge according to the requirements of the Germans.

They had also to provide hotel and billeting accommodation and food for the German troops.

The stock of cattle was on the increase, as there was no normal export trade. The Germans had bought for export a few prize cattle only.

As the Germans required butter to be made for them, milk had to be rationed. In an area which normally is overflowing with milk each person was limited to half a pint daily. These were the weekly rations:

Butter, 2 oz. (no other fats).
Tea, 1 oz. (This was expected to disappear shortly, and the islanders were using dried blackberry leaves instead).
Sugar, 2 oz.
Bread (grey, and made from rye and crushed beans), 4½ lbs. for men, 4 lbs. for women, 3 to 3½ lbs. for children
Meat, generally 5d worth a week.
Cigarettes, 10 per man, with an occasional 1 oz. of tobacco.

For those working for the Germans there was an additional ration of 1 lb. of bread a day and ½ lb. of butter a week.

Apart from a little French wine and cider there was no liquor of any description.

For such foods as could be bought, prices were controlled at a reasonable level.

Advice To Swimmers

AS the summer progresses, accounts of deaths by drowning are appearing more frequently in the newspapers. Auto crashes are taking second place to drownings as a menace to life. Reducing the speed of cars undoubtedly has cut down the motor fatalities of this province; and if we only do something to make swimmers more careful, there may be a similar decrease in the number of pleasure seekers who find watery graves. The Owen Sound Sun-Times has produced a list of rules for swimmers, which will bear careful study; and if this precautionary advice is heeded there seems to be no doubt that many lives will be saved. Here they are:

1. Cramps are no respectors of persons—if you are subject to cramps, better stay out of the water.
2. A strong undertow can carry the best swimmer in the world out to his death.
3. Treacherous eddies in unfamiliar streams can nullify all your aquatic ability.
4. Always wait two hours after eating before going into the water.
5. If you have heart trouble do not go in swimming.
6. It is wiser and safer to bathe in protected areas only.
7. Never dive in a spot you do not know. It may not be deep enough.
8. Do not bathe or swim alone. It is always safer to have companions with you.

A New Twist

SOMEONE mentioned the Nazi-Japs. What about the Mussihits — Kitchener Record. Judging from the way Il Duce leans on Hitler it might be more appropriate to call him "leany" Musso instead of Mussolini.—Chatham News.

Lawyer's Fantastic Claim

LAWYERS, along with clergymen, doctors and newspapermen, claim a certain immunity in protecting the source and nature of confidential information and in keeping secret certain intimate details of their relationships with other persons they deal with in the course of their daily work. This right has been recognized by the courts on numerous occasions. But there are limitations and a case in point has been before the county police court in Toronto.

A lawyer there has been asked where he acquired a stolen bond which figures in a breaking and entering case. He admits he received it as fees from a client but he declines to reveal the client's name, contending that he could not do so without violating the confidence of his client.

This is surely a fantastic position and if accepted by the courts it would mean that the offices of unscrupulous lawyers could become fences for the disposition of stolen goods, forever untouchable by the law. A lawyer is an "officer of the court" with a double responsibility in seeing that justice is carried out.—From the Edmonton Journal.

FASTER THAN WIND

"Can outstrip anything but the wind," says one writer in describing Canada's newest aircraft. What he means is evident, but if taken literally it would not mean much because the poorest of present day planes can travel three to four times as fast as the highest wind, which, incidentally, is described in encyclopedia as 90 miles an hour, when it is called a hurricane. A gale is 40 miles an hour. — Port Arthur News-Chronicle.

Hard To Believe How Time Flies

JULY 22

1912 Car breaks loose from a mixed freight train near Bethany Junction and runs off rails. Serious wreck is narrowly averted.

Ontario Rock Company is ready to commence operations at its new plant near Preveneau in Belmont township.

After thirty-seven years' absence, most of the time spent in the mining fields of Nevada, William Sheehy pays a visit to Peterborough.

Rev. Dr. O'Brien preaches sermon as Rev. Father Cote is ordained in Lindsay.

Chief Garlow, Carlisle Indian pitcher holds the Petes to five hits as Hamilton Kolts defeat locals 11 to 3.

1922 Hon. William Coote, member of the British House of Commons lectures on Irish affairs in St. Paul's Church.

Fred C. Salter, general manager of the freight department of the Canadian National Railways is here studying the freight situation.

No really hot weather has hit this district this summer so far. The thermometer has yet to reach the 90 mark.

Henry Holgate, C.E. of Montreal visits city to investigate the power shortage.

Chief Constable Sam Newhall describes highlights of the Police Chiefs' convention at Victoria, B.C.

1932 New block of improved property west of Monaghan Road, between Weller street and Mount St. Joseph has been added to the residential section of the city.

Edward Langner, Pittsburg tourist, catches 7¼ pound pickerel at Stoney Lake, the first to be reported in that district.

Mr. and Mrs. Redmond Carey of Omemee celebrate the 50th anniversary of their wedding.

Police commission instructs the police constable to check on people who walk the streets in bathing suits.

Deloro outscores Caledonians 6 to 2 to take second place in the City and District League.

IN WAR TIME

1917 Pte. Ernest Wegg and Pte. J. A. Ball, formerly of the 93rd Battalion are reported wounded.

W. R. Morris is elected first vice-president of the Chartered Accountants' Association of Ontario.

In spite of a violent storm picnic of the Automobile Association at South Beach is a great success.

John McKay, laborer, is seriously injured when he falls from the top of a building at the Quaker Oats plant being dismantled by the Leonard Construction Company.

A Bible Message For Today

(From The Authorized Version)

AND Elihu the son of Barachel the Buzite answered and said, I am young, and ye are very old wherefore I was afraid, and durst not shew you mine opinion. . . .

Great men are not always wise: neither do the aged understand judgment. Therefore I said, Hearken to me; I also will shew mine opinion. . . .

The Spirit of God hath made me, and the breath of the Almighty hath given me life. If thou canst answer me, set thy words in order before me, stand up.

Behold, I am according to thy wish in God's stead: I also am formed out of the clay.—Job xxxii; 6, 9, 10; 33; 4-6.

* * *

Cease ye from man, whose breath is in his nostrils: for wherein is he to be accounted of?—Isa. ii; 22.

* * *

The Lord is my light and my salvation; whom shall I fear? the Lord is the strength of my life; of whom shall I be afraid? . . . When thou saidst, Seek ye my face; my heart said unto thee, Thy face, Lord, will I seek.—Psalms xxvii; 1, 8.

* * *

As for me, I will behold thy face in righteousness: I shall be satisfied, when I awake, with thy likeness.—Psalms xvii; 15.

A Tribute To Dealers

IN the May issue, Canadian Automotive Trade had occasion to complain bitterly about the sabotaging of the automotive business by irresponsible public speakers, Government officials, newspapers, etc. It comes as a breath of fresh air, therefore, to find one newspaper giving some credit where it is due. The London, Ont., Free Press pays editorially a tribute to the automobile distributors of Canada, almost a 100 per cent war casualty, yet continuing to serve as a vital part of the whole war effort.

"There are roughly 3,500 auto dealers in Canada employing several thousand men and women," says the London paper. "On their staffs were not only highly trained mechanics but skilled salesmen and experienced office staffs. The large part of these became unemployed when Ottawa ordered discontinuation of automobile production. It is to the credit of the dealers that they did not at once turn these men loose. Instead, from coast to coast, they reduced their staffs gradually. Mechanics went directly into the fighting forces. Thousands of salesmen found their way into war industries where their mechanical gifts were turned to use in making guns, trucks, gun carriers and other items. Many became army drivers. Office staff members found work in war industries and in new government departments. All were specialty men and women who are now contributing this specialized knowledge to the nation at war."

"Not only have the auto dealers given skilled men to Canada's war effort. Before the government established its mechanical training schools the car distributors organized and maintained training schools in their own garages for men and women. These night courses were supervised by the dealers' mechanical staffs, the expense being met by the distributor, a worth-while contribution to our effort."

"Today Canada's automobile dealers, with heavily reduced staffs, are carrying on a repair and maintenance service for the necessary highway transportation system and for such essentials as public utilities, ambulance service, police, doctors. Should these distributors close their garages and discontinue these services our war effort would be seriously curtailed. Canada's automobile dealers, under the most difficult circumstances, are rendering the nation invaluable aid and deserve our thanks."

Girls Enjoy Service In Canadian Women's Army Corps

Girls from every part of Canada, now serving in the Canadian Women's Army Corps and performing the important job of releasing able-bodied men for combatant duty, are definitely happy in the service, as these pictures show. The Corps, which will treble its strength within the next few months, is employing girls in many of the jobs available to their sisters in civilian life. In every department of the Army, women are proving they can work efficiently and well. The Corps is headed by Major Joan Kennedy (1) CENTRE, formerly of Victoria, B.C. (2) LEFT TOP shows genial Vol. K. Priestly, of Montreal, reading a letter to Vol. J. Rogers, also of Montreal, while the latter shines her buttons. (3) TOP RIGHT attractive mechanics at work; L.-Cpl. E. Reid and Vol's. P. Robinson and E. Davis servicing one of the station wagons at the Canadian School of Army Administration at St. Marguerite, P.Q. (4) LOWER LEFT—It's not all work and no play, because here are Sgt. D. McDonnel, Cpl. J. McKee and Vol. P. Robinson riding on the vast d'Esterel grounds at St. Marquerite; swimming, fishing and tennis also help pass spare hours. (5) LOWER RIGHT shows a pretty C.W.A.C. typist taking dictation from Capt. Brown. A few months ago she joined the ranks, but has earned and received speedy promotion. Those interested in joining can get information at the nearest recruiting office.

Canadian Women Army Corps Members To Serve Overseas

By Lt. Patricia Connolley

Girls who have longed to go overseas may soon be able to realize that ambition through service in the Canadian Women's Army Corps.

Major-General H. F. G. Letson, the Adjutant-General, disclosed that Corps members will be able to serve in Britain, although naturally those who enlisted first will have the first chance.

When he announced at Ottawa that the Corps, which is fulfilling its primary purpose of releasing able-bodied men for combatant service, would triple its strength within the next few months, he revealed a bit of news that will be greeted with acclaim by thousands of girls wishing to join the C.W.A.C.

War service as an integral part of the Canadian Army is as modern as the times, and girls from every section of Canada have proven their ability to be good soldiers.

Already the Corps has 3,600 girls in uniform performing a wide variety of highly skilled jobs, both technical and mechanical.

Organized In 1941

Final decision to form a Corps of women for the army whose role would be that of replacing soldiers in fixed establishments in Canada and overseas such as Training Centres, District Headquarters, Fortress Headquarters, hospitals, etc., was made during the summer of 1941. Category "A" soldiers would thus be relieved for duty with field formations in which it was not reasible to employ women. By Order-in-Council dated 13th August, 1941, the establishment of the "Canadian Women's Army Corps" was authorized.

First recruits for the new corps reported September 1st, 1941, and as the Corps expanded and became consolidated experience showed that if it were definitely made a part of the Defence Forces administration would be simplified. By an Order-in-Council dated 13th March, 1942, the Canadian Women's Army Corps was made a definite part of the Defence Forces.

The new status of the Corps does not drastically change the conditions of service as the original regulations.

As it now stands officers and other ranks of the Canadian Women's Army Corps undertake to serve anywhere in the world for the duration of the war and for 12 months thereafter should they be required.

Officers are granted the King's Commission and ranks in the Corps are the same as in the rest of the Army except where the word "soldier" is used in a collective term the word "volunteer" is substituted.

All regulations governing the Army, insofar as they can be, are made applicable to women. The Corps is disciplined by its own officers and in the event of adequate punishment for a certain offense beyond the powers of a C.W.A.C. officer, theoffender may be tried by an officer other than in the C.W.A.C. provided he is not below the rank of major. Women may be tried by Court Martial in the same way as men except that C.W.A.C. officers must be members of the Court but they cannot be president of the Court.

Punishments which can be awarded to women are similar to those applicable to men except that death, penal servitude, imprisonment and detention cannot be given.

Organization

The C.W.A.C. is organized into platoons and companies. Personnel are quartered together going out to the various Army Units to carry out their employment. The platoon and company commanders keep in close touch with officers of the other Corps under whom C.W.A.C. personnel work so that harmony is maintained. Misbehavious are dealt with by the company or platoon commander and not by the officer under whom the woman works. This method of dealing with misbehaviour is based on the premise that normally a woman officer is more capable of looking after those who are under her constant and immediate control than an officer of another Corps who is in charge only during working hours.

The Canadian Women's Army Corps now has its headquarters at National Defence Headquarters, Ottawa, and has one or more companies in each military district. Major Joan Kennedy, is officer administering the Corps, at headquarters and in each Military District there is a C.W.A.C. staff officer on the staff of the District Officer Commanding.

Personnel of the C.W.A.C. now number more than 3,600 and present enlistment is governed by available accommodation and by the number of capacities in which soldiers may be replaced.

A candidate for enlistment in the C.W.A.C. must be either category "A" or "B" (minimum height 5'0", weight not lower than 105 lbs. nor 10 lbs. above or below the standard of weight laid down in the table for her height), have no children under the age of 16 years, must have grade VIII or equivalent education, must be between the ages of 18 and 45 inclusive and a British subject. Enlistment is for service anywhere but at present no C.W.A.C. personnel are serving overseas. N.C.O.'s and volunteers are on duty in Washington at National Defence Headquarters.

90 Cents Per Day

Pay for personnel of the Corps is approximately two-thirds that of a corresponding rank in the Army. A recruit received 90 cents per diem and after three months of satisfactory service her pay is raised to 95 cents. They are entitled to subsistence allowance, when living out of barracks, at a soldier's rate, and receive an initial allowance of $15.00 on enlistment and an additional $12.00 per year for personal necessaries in addition to the uniform and clothing ordinarily provided.

Personnel of the C.W.A.C. are entitled to free medical and dental treatment and hospitalization. On discharge from the Army they are entitled to receive generally the same post discharge benefits accruing to a soldier. In the case of death they are accorded a military funeral.

Newly enrolled recruits receive a four-weeks course of basic training at the C.W.A.C. Basic Training Centre, Ste. Anne de Bellevue, Que. A special syllabus of training is laid down and upon completion of the course recruits are despatched to various companies for employment. After 30 days probation in their employment they replace a soldier who is thus freed for other duties.

Duties

Caupacities in which C.W.A.C. personnel are serving include clerks, typists, stenographers, bookkeepers, switchboard operators, messengers, drivers, cooks, dental and laboratory assistants, technicians, radio operators and many others.

The uniform of the Corps is khaki. The headdress is a peaked "Kepi" somewhat like a ski cap, the jacket is single breasted with two hip pockets and has a breast pocket on the left side. The shoulder straps are beech brown. The skirt and collar are khaki and a beech brown necktie is worn. The skirt is plain, slightly flared with the bottom edge 17" from the ground. The stockings are khaki lisle though silk may be worn on occasions. The shoes are low-heeled brown Oxford type with a moccasin pattern front. The greatcoat is khaki, double-breasted of cavalry pattern with brown shoulder straps. A gabardine waterproof is also issued together with brown overshoes, gloves and rubbers.

Khaki canvas satchels with a zipper opening at the top are also part of the issue. The satchel is worn suspended from the left shoulder by a brown strap.

The cap badge consists of three silver maple leaves on one stem placed on the heraldic lozenge in gilt inscribed "Canadian Women's Army Corps." The collar badges are the helmeted head of the Greek Godess "Athene" whose traditional activities were concentrated in aiding warriors and mythological heroes. Brass buttons worn with the khaki tunic and great coat also bear the head of "Athene" and are inscribed with the letters C.W.A.C.

Held As Saboteurs' Aid

Hedwig Engemann, one of the 14 persons arrested as "contacts" of the eight Nazi saboteurs who came to the U.S. by submarine, is shown after she had been ordered held in $50,000 bail in New York.

Divorce For Mae

LOS ANGELES, July 22—(AP).—Mae West and vaudeville dancer Frank Wallace came today to the end of the marriage they started in 1911, and managed to keep secret 24 years.

Wallace, now grey-haired, came to court and withdrew his suit for $1,000 monthly separate maintenance against the film actress. Then Miss West asked for and received a divorce decree on her cross-complaint.

DOES INDIGESTION WALLOP YOU BELOW THE BELT?

Help Your Forgotten "28" For The Kind Of Relief That Helps Make You Rarin' To Go

More than half of your digestion is done below the belt — in your 28 feet of bowels. So when indigestion strikes, try something that helps digestion in the stomach AND below the belt.

What you may need is Carter's Little Liver Pills to give needed help to that "forgotten 28 feet" of bowels.

Take one Carter's Little Liver Pill before and one after meals. Take them according to directions. They help wake up a larger flow of the 3 main digestive juices in your stomach AND bowels—help you digest what you have eaten in Nature's own way.

Then most folks get the kind of relief that makes you feel better from your head to your toes. Just be sure you get the genuine Carter's Little Liver Pills from your druggist — 25c.

Military Police Are Traffic Experts Of The Canadian Armored Unit

By FRANK FLAHERTY
Canadian Press Staff Writer

AN EASTERN CANADA ARMY CAMP, July 22—(CP).—Three men schooled in the police departments of three Canadian cities worked together recently at an army camp on the job of policing the army. Each was the deputy assistant provost marshal of a division, by civilian standards the chief of police.

Capt. H. M. Baker, D.A.P.M. for the 4th (Armored) Division had his job organized as his division had reached an advanced stage in its training, and Capt. R. T. Taft, D.A.P.M. of the 6th Division and Capt. G. H. R. Wrigglesworth, D.A.P.M. of the 7th came to find out how he did things.

Baker was formerly traffic engineer with the Montreal City Police department; Taft was detective sergeant with the Winnipeg City Police, and Wrigglesworth served for years as a policeman in Toronto.

In a sort of joint interview the three officers told how an army police department runs. The two visitors had decided to take a few tips from the 4th Division men whom they had seen handle traffic during an inspection of the division by the Governor-General.

"A military policeman must be a good soldier plus," one of them said. He must know all that any other soldier know, and some of the things better. He must be better than the average at map-reading in order to handle traffic."

Lay Out Route

When troops move the provost men always move ahead to lay out the route, mark it and arrange for uninterrupted passage. Sometimes a mistake by a provost man might tie up a whole division in a snarl and a mechanized division in line of march stretches over 200 miles of road.

The provost men are the first to enter new territory, enemy or friendly, and the last to leave. They may have to fight rearguard actions during a retreat.

The provost company of the 4th Division is under the command of Capt. F. W. Kempt of London, Ont., who is responsible for the organization of the men, while operations are under the direction of Capt. Baker. The company looks for men in the army of the same type as those who make good civilian policemen. They must be big, intelligent, level-headed.

As the army can NOT recruit enough civilian policemen it must train its own police around a nucleus of officers from civilian forces. In addition to Capt. Baker the 4th Division has three sergeants with civilian experience which helps them: J. Perfound, a former game warden of London, Ont.; F. Manning, formerly with the Kitchener Fire Department, and A. Daniels, formerly with the York County Police Force.

TAMBLYN

Suggestions and Bargains for the Balance of the Week

SMOOTH Shaving Cream 19c

ON THE AIR — "It's Smart To Be Thrifty" FOR WAYS AND MEANS. Listen in to MRS. H. M. AITKEN Over CFRB at 10:30 Each Morning

LET US MAKE Enlargements To Size 4 x 6 in. Mounted in "Bradley Folder" 32c. Colored 25¢ Extra

PEROXIDE Tooth Paste 19c

DYES and TINTS
Sunset Soap Dyes .. 20¢
Sunset Granulated Dyes .... 15¢
Tintex Dyes— .... 15¢—2 for 25¢
Tintex Stocking Dye, 10¢
Rit Dyes— .... 15¢—2 for 25¢
Diamond Dyes— .... 15¢—2 for 25¢

SANTAX TOILET TISSUES. Large Rolls Soft and White 5 for 27c

Deodorants Depilatories
Odorono .... 39¢, 65¢
Odorono Cream .... 39¢
Mum ...... 39¢, 59¢
Arrid ...... 39¢, 59¢
Delatone .... 58¢, 1.15
X-Bazin .... 69¢

Home Needs
PAROL AGAR .... 16 oz. 59¢, 40 oz. 1.09
BEEF, IRON AND WINE WITH VITAMIN B-1, Reg. 1.00 .... 69¢
TINCTURE IODINE, Reg. 20c 14¢, Reg. 35c 27¢
SOLUTION HYDROGEN PEROXIDE, Reg. 25c 19¢
OINTMENTS in tubes Reg. 25c 18¢ ZINC, BORACIC, SULPHUR, CARBOLATED
TALCUM POWDER in 1-lb tins 17¢, 2 for 33¢
CERTO .... 25¢
PAROWAX in lbs. .... 2 for 27¢
GLYCERINE SUPPOSITORIES (LILLY'S) 12's 35¢
SUNTAN LOTION .... 29¢, 63¢
TAMBLYN ALMOND CREAM .... 19¢
REYAM HEALING OIL 1.50

SUN GOGGLES for EYE Protection 25c 29c 35c 39c 50c—75c—1.00

NEET CREAM HAIR REMOVER. Removes Unsightly Hair From Legs and Arms 68c—1.13

Nestle COLORINSE. If you want gleaming, glinty tresses, simply use COLORINSE—the modern rinse. Easily applied. Your correct shade shown on NESTLE Color Chart. 15c and 35c

SACCHARIN TABLETS PARKE, DAVIS & CO.
¼-grain, 100's ..... 25¢
½-grain, 100's ..... 30¢
1-grain, 100's ..... 40¢

FLY-TOX Kills Flies. CHEAPER BECAUSE IT TAKES LESS TO KILL. 8 oz. Tin 24¢ 16 oz. Tin 43¢. SUPER HAND SPRAYER 25¢

New and Precious... Scanty by PICARD. a delightfully DARING fragrance.
★ PERFUME 50¢ to 2.50
★ EAU DE TOILETTE 1.00 to 1.50
★ EAU DE COLOGNE 1.25 & 2.00

Use 'DETTOL' THE MODERN ANTISEPTIC for CUTS, BITES, SCRATCHES, SORE THROAT AND ALL PERSONAL USES 49¢. Kills Germs Fast • Won't Hurt You

WHY suffer from Corns? Use FREEZONE 32c

Soaps and Cleaners
PRINCESS FLAKES .... 2 for 27¢
OXYDOL ... 24¢, 64¢
KIRK'S CASTILE SOAP .... 2 for 11¢
CAMAY SOAP— .... 2 for 13¢
LIFEBUOY SOAP ... 7¢
P. & G. SOAP, 5 for 23¢
JERGENS TOILET SOAP ..... 4 for 17¢
SNAP .... 15¢

Effervescent Salines
ENO'S FRUIT SALT .... 30¢, 59¢, 98¢
SAL HEPATICA .... 30¢, 59¢, 1.15
ANDREWS LIVER SALT .... 44¢, 77¢
ENGLISH HEALTH SALTS .... 47¢
BROMO SELTZER .... 25¢, 49¢, 95¢
GIANT KRUSCHEN SALTS .... 69¢
ALKA SELTZER .... 29¢, 57¢
KHOVAH HEALTH SALTS .... 29¢, 79¢

Hotweather Feet
ABSORBINE Jr.— .... 98¢, 1.95
BLUE-JAY CORN PADS .... 25¢
BLUE-JAY MOLESKIN ADHESIVE ..... 25¢
CRESS CORN SALVE .... 50¢
J. & J. CORN PADS, 20¢
SCHOLL'S ZINO CORN PADS .... 25¢, 35¢
OLYMPENE, 50¢, 1.00
SANTAX FOOT POWDER .... 19¢

PAROL 14-oz. 57c 40-oz. 1.09

MODESS Softer Safer. Large Package of 30 59c

MILK OF MAGNESIA Large 32-oz. Bottle 43c

DONT SUFFER FROM BURNING ACHING FEET. NU-FEET INSOLES medicated with alkaline antiseptic salts relieve all burning, aching—control perspiration and banish foot odor. Price per pair 25c. NU-FEET MEDICATED INSOLES

On Your Holidays Take along for Sunburn MECCA OINTMENT 23c-45c 79c

FLY DED Quickly Kills All Flys and Mosquitoes in the Home. Large 16-oz. Tin 25c

PHONE 9901 Free Delivery Anywhere in the City. G. TAMBLYN LTD. 339 GEORGE ST.

WESTCLOX GIRLS HAND GENERALS SECOND DEFEAT OF SEASON

SPORTS – DAY BY DAY

By FRED D. CRAIG

Luckies face the acid test tonight when they meet Juveniles in a City League game at Riverside Park. Manager Griffin's club which made the running over a considerable portion of the race has slipped back recently and needs a couple of wins to improve its position ready for the playoffs. Juveniles won their only victory of the season at the expense of Luckies and if they repeat that feat tonight it will be toe bad for the losers. Both clubs promise to be at full strength with Bill Lewis slated to do the heaving for the Luckies and the Juvenile pitching selection not yet announced. The kids who have got a couple of bad games out of their systems recently expect to come back to the form they showed early in the season, even although the game means nothing to them, and they will fight to the last ditch for a win. The O.A.S.A. playoff season is rapidly approaching and the Juveniles are anxious to get tuned up for their games in the provincial juvenile series so that they will turn on the heat tonight and Luckies will have to come through with one of their good games to hold them off. The game is called for 7 o'clock sharp.

* * * * * *

Inspite of the fact that they have been sailing along without any difficulty until the last couple of weeks and that they have a corner in pitching talent with Norma Strickland, Marilyn McCarthy and Bea McDowell all available, C.G.E. Generals are not yet out of the woods and unless they tighten up their defence they may have trouble in the playoffs after leading the loop all season. In losing their last two games the league leaders have piled up the inglorious fielding record of 19 errors and that total might have been increased with strict scoring. That kind of fielding is certainly not championship form. It was defensive slips at critical moments and far-from-alert playing that defeated Generals last night when Westclockers, back from holidays, won their first victory of the season from their old rivals by 13 to 11. The losers were decidedly shaky defensively and the Big Bens, showing enterprise on the bases took full advantage of every slip. Westclox are improving and may prove tough opposition in the playoff stage.

* * * * * *

A funny play bobbed up in the second inning of last night's game with Westclox at bat. With two out and Isobel Bullock on second Umpire Bennett called a third strike on Marg Watson, the Westclox pitcher. Annette DeCarlo, catcher for the Generals dropped the ball but instead of tagging the batter who did not run because she thought it was only the second strike, made a bad throw to third trying to catch Isobel Bullock who was running to that base. The runner came on and scored. Eventually the Generals got the ball to first base and the batter was declared out. Although the last run was across the plate half a minute before the ball finally reached first the score did not count because the third out was made on a runner going to first base. The rules provide that as long as the runner crosses the plate before the third out is registered the run shall count, except when the third out is made on a runner going to first or on a force out, these being the only two plays that can kill the run. The one in last night's game probably was a record in the time it took to retire the batter after the runner had reached home.

* * * * * *

Remember This Classic?

Twenty years ago today was a red-letter date in the history of Peterborough baseball. On Saturday, July 22, 1922, the Petes climaxed a thrilling drive for the championship of the first half of the Central Ontario League race by defeating Oshawa in a playoff game at Cobourg by 4 to 1. To get up on even terms with Oshawa the club had had to win seven games in a row and Al Heckman did the iron man stunt by pitching them, including a double-header on one Saturday and four games altogether in seven days. The playoff was a honey. Over 3,000 fans from all over Central Ontario gathered in Horse Show Park, Cobourg to see the battle, Peterborough running a special train to get the fans down to the scene of the struggle. Heckman held Oshawa to one unearned run and four scattered hits while Teddy Gallagher, Kingston southpaw, who worked for Oshawa was almost as good, allowing seven hits and striking out 14. Oshawa scored in the second. The Petes tied it up in the fourth when Heckman tripled and Eddie Dugan singled to send the run in. The rivals battled on even terms until the ninth when the Petes batted in three runs. Dugan again coming through with a timely hit to drive in two of the three counters. He shared the honors of the day with Heckman.

* * * * * *

One of the best softball pitchers ever to be developed in Peterborough has been an interested spectator at recent games at Riverside Park. He is Benny McLean who used to tie rival teams in knots when he pitched here twenty years ago but who for nearly two decades has been a resident of Cleveland where he has played softball for years. McLean had a world of stuff, a real curve ball and a dipsy-doodle that had the batters tied in knots and it was nothing for him to retire 16 or 18 by the strikeout route. His catcher was the peppery Cy Hopkins, who could also pitch on occasions and sometimes he would do the throwing with McLean working behind the bat. Hopkins is now a sergeant overseas with the Stormont, Dundas and Glengarry Highlanders. Benny commenting on the Royals-Soldiers' game Monday night, remarked that he liked the fielding of George Hawks at third for Royals and the work of Nick Sero at short for the Soldiers.

* * * * * *

New York Yanks, only three games in front of Boston three weeks ago are now ten games in the lead and the American League race is to all intents and purposes in the bag. Yesterday the Yanks easily won from Cleveland 8 to 3, getting four runs off Al Smith in the first three innings and coasting home. Lefty Gomez was the winning pitcher although Johnny Murphy had to finish the job. Cleveland only made five hits, one of them a homer by Ken Keltner. Meanwhile the Red Sox were beaten 5 to 4 in 10 innings by Chicago, a single by Luke Appling in the extra frame driving in the winning run. The Red Sox outhit the winners 12 to 9 but it did not save them. Heber Newsome was the losing pitcher and the winner was Humphries. Buck Newsom was also beaten yesterday when the Detroit Tigers made merry at the expense of their old pitching star to defeat the Washington Senators 6 to 4. At that Detroit made five errors but pitcher Hal White only allowed the same number of hits.

* * * * * *

In the National race the Brooklyn Dodgers continued their winning ways by slapping down the Cincinnati Reds 8 to 4. Johnny Allen held the Reds to six hits and Paul Derringer who started for the losers was far from being a mystery. Rookie Eric Tipton, in a pinch-hitter role, slapped out his first home run as a Red player. St. Louis Cards held on to the pace by taking an easy win over the lowly Phils 6 to 1, thanks to superb pitching by Howard Krist who held the losers to six hits and timely hitting by the Cards at the expense of Tommy Hughes. The feature game in the National yesterday was the seventeen innings battle between Boston Braves and the Chicago Cubs which the former finally won by scoring a run after eight extra frames to win 4 to 3. The teams had battled without a score from the eighth innings on and the Braves won by the decidedly useful but much despised method of clever bunting on which they filled the bases in the 17th and then the veteran Johnny Cooney singled in the run.

* * * * * *

Sporting Chili Con Carne: O.A.S.A. intermediate A affiliations include Toronto, Hamilton, Peterborough, Brantford, North Bay, Trenton, Guelph, Sault Ste. Marie, Kingston, Belleville and Sarnia....In the juvenile series are Toronto Hamilton, Peterborough, Chatham and Brampton ....Westclox girls' team will play two more league games this week. They clash with Brintons Thursday night and on Friday night will tangle with the Electrics. Both are league fixtures and will be played at the Bowl.... Planes are not so badly off in reserves as some of the other City League clubs. They can count on Joe Jones and Curly Scriver, Hastings players, who signed with them at the beginning of the season....Bobby Coombs of Jersey City held the Leafs to one solitary hit last night and the Jerseys won 1 to 0, getting a lot of help from an error by Eddie Leip....Joe Sullivan was the victim. He has lost six games this season and his club failed to make a run for him in any one of the half dozen....Lee Handley who has been with the Leafs has been recalled by the Pittsburg Pirates.

Dodger Hurling Veteran Proves Outstanding This Year

While the Brooklyn Dodgers smash their way to what seems surely to be the National League championship in 1942, they are being aided and abetted no little by the resurgence to pitching prowess of 34-year-old Larry French. Southpaw Larry has won 10 straight games this season while losing none. He attributes his success this year to the development of the knuckle ball as taught him by Fred Fitzsimmons. In this magic eye sequence French is shown delivering one of his knuckle balls from the mound.

Western Clock Team Takes Early Lead To Win Softball Game, 13-11

Westclox, out of action for more than two weeks, handed Generals their second defeat of the season at the Bowl Tuesday night, the Big Bens winning the argument 13 to 11. They were always in front after scoring five runs in the second inning.

Norma Strickland started on the mound for the losers but lacked control and as a result the Westclox, cashing in on five bases on balls, a couple of errors and timely hits by V. Patterson and Isobell Bullock, scored six runs in the first two frames to set up a lead the Generals were never able to overcome. Bea McDowell took over the pitching duties for Generals in the third and yielded eight hits and seven runs in the next five frames, the game being called at the end of the seventh on account of darkness. Generals were shaky in the field and their defensive misplays were costly.

Marg. Watson was the winning pitcher. She twirled steady ball all through the engagement until she developed a wild streak in the seventh frame and Generals took advantage of three bases on balls and as many hits to score three runs. They had the bases full with two out when Isobel Bullock was sent in as relief pitcher and she got out of the hole by striking out the hard-hitting Eleanor Craig.

Westclox scored a run in the first on a pass to Eunice Armstrong, two passed balls and an error but Generals came back in their half by scoring twice. Annette DeCarlo opened with a single to right and went all the way round when the ball rolled through B. Rome. Hits by May Wade and Marilyn McCarthy accounted for the other counter.

Westclockers had lots of fun in the second. With one out Norma Strickland passed V. McLean, D. Walker and A. Anderson in succession to fill the bases. A hit over second by V. Patterson, an error by Eleanor Craig on Marg. Hawthorne's roller, a hit by Isobel Bullock and two steals of home by good base running gave the ultimate winners five runs.

Generals got two back in their half on a pass to Elva Adamson, a fielder's choice, a double by A. DeCarlo and May Wade's single and closed the gap by blanking Westclox in the third and scoring another pair of runs themselves on hits by Eleanor Craig, Norma Strickland and Bea McDowell.

However the Westclockers chased three more runs across in the fourth on hits by Eunice Armstrong and Isobel Bullock, an infield out and two errors. They got single markers in the fifth and sixth and wound up with two in the seventh when Generals were guilty of three costly errors.

The losers failed to score in the fifth and sixth but made a bid by getting three in the seventh only to have Isobel Bullock shoot down their rally.

May Wade and Marilyn McCarthy had three hits each for the losers and Eunice Armstrong and Isobel Bullock sparked the Westclox attack with two safe blows.

The lineup:

Westclox—A. Anderson cf, V. Patterson ss, E. Armstrong 1b, M. Hawthorne 3b, c, I. Bullock c, p, M. Watson p, 3b, B. Rome rf, V. McLean 2b, D. Walker lf, A. Patterson lf.

Generals—A. DeCarlo c, M. Wade ss, P. Bibelow 1b, E. Craig 2b, M. McCarthy 3b, N. Strickland p, cf, E. Adamson rf, I. Perdue rf, Bea McDowell cf, p, R. Hewitt lf.

Westclox	......	150 311 2—13	9	5
Generals	......	222 200 3—11	13	9

Umpires—Bennett and Parsons.

Sports Spice

By SID FEDER
(Pinch-hitting for Hugh Fullerton)

NEW YORK, July 22 (AP) — Scoopie: Gus Lesnevich will get leave from the Navy to defend his light-weight title sooner than even he expects...Ray Lamanno, Cincinnati catcher, is 1-A with Uncle Sam now...Arlington betting is up 22 per cent this summer—averaging $550,000 a day.

Hit-and-run

Connie Mack has his eyes on Chuck Cavanaugh, a southpaw elbower who used to serve 'em up for Chicago U....and if Connie offers as much dough as Chuck's getting now in the "Stars on Ice" show in our town, he'll land the lad...Hopes for the coming Saratoga meeting are based largely on just what the gee-gees will draw from the defence plants around the spa.

Note to you

The boys and girls who raised the rumpus at Empire City when their hoss, Notes, refused to run from the gate Monday are planning to see the racing commission with a squawk about getting their deuces back... When the Navy's pre-flight school at Iowa put in its obstacle course (about 600 yards of ditches, fences, pipes, rope swings and such) it asked Charley Beetham, the middle-distance ace, to go over the layout just to set some kind of a standard...he made it in 2.53...now the rawest rookie betters that by 10 seconds...Al Simmons has his eye on a job in a bomber plant when the season ends...Fritzie Zivic is passing the 50-cent cigars this time ...It's a girl after two boys.

Sports Menu

TONIGHT, WEDNESDAY, JULY 22

Men's City League:
Juveniles vs Luckies, Riverside Park, 7:00 o'clock.

Catholic League:
Sacred Heart vs Cubs, Memorial Park, 7:00 o'clock.

Industrial League:
Watercraft vs Rays, Dominion Woollens Field.

THURSDAY, JULY 23

Ladies' League:
Brintons vs Westclox, East City Bowl, 7:00 o'clock.

Catholic League:
St. Peter's vs K. of C., Memorial Park, 7:00 o'clock.

ADDITIONAL SPORT ON PAGES 7, 11

Whisk off wiry beard easily—comfortably with money-saving
Minora Blades
CANADA'S FAVOURITE ECONOMY BLADE
4 BLADES 10¢

TIRES kept going... keep workers "ON TIME!"

● Unreliable tires can hold up production on a bomb or a bomber just as surely as a lack of raw materials. Workers must be "on time" too!

Today it is vitally important that those who work in war industries, make sure their tires are kept in top-notch *going* order ... just as long as possible.

The way to be sure of getting *all the mileage* that the manufacturer built into your tires is by following certain simple driving rules faithfully and by providing for systematic, skilful tire service.

You can observe the driving rules yourself. Regular tire care is another matter. Hit and miss methods won't do.

The Goodyear Tire-Life Extension Plan offers you week-to-week service for a year, which provides, at low cost, for special tire conservation services by experienced tiremen. No other plan of tire care can do as much for you.

Signing up for this plan, before tires are beyond saving, may mean the *extra* use of your car for months, perhaps a year, or even longer.

Thousands of motorists, who depend on their cars to take them to and from their work, are using the Goodyear Tire-Life Extension Plan. Already accommodation is becoming limited. Make sure of your tires ... see your Goodyear dealer today!

GOODYEAR

TIRE-LIFE EXTENSION PLAN

IF YOU ARE ELIGIBLE FOR NEW TIRES ... here is our advice to you!

Replace your worn out tires with big-mileage Goodyears and LifeGuards. The LifeGuard is a reserve safety-tire within an extra-sturdy tube. Should casing and tube be injured, the LifeGuard's inner tire carries you to a safe, easy straight-line stop. LifeGuards not only prevent blowout accidents ... they also enable you to get the last mile out of your tires in complete safety.

THIS IS THE LIFEGUARD

N19

BRAVES STRUGGLE 17 INNINGS BEFORE SHADING CUBS BY 4 TO 3

Dodgers Trounce Reds 8-4 Behind Allen

By JUDSON BAILEY
Associated Press Sport Writer

Underneath the sign that says "Braves Field" at the National League ball park in Boston there should be added a line, "Home of Extra-Inning Ball Games."

Maratnons disguised as baseball are the specialty of the Braves just as home runs are the trade mark of the New York Yankees, pitching of Cincinnati Reds, speed of St. Louis Cardinals.

For this reason that 17-inning struggle of the Braves and Chicago Cubs yesterday was bound to happen.

It was the longest game this season and the Braves won 4-3 with a unique finish that made it entirely satisfactory to the Boston fans. The Braves tied the score in the eighth with two runs, and after eight more scoreless stanzas, they loaded the bases with none out in the 17th on three successive bunts. Then old John Cooney stepped to the plate and rapped a smart single to right centre to finish the fracas four hours and 17 minutes after it started.

While this was going on Brooklyn Dodgers curbed Cincinnati Reds 8-4 with 12 hits in six innings against Paul Derringer. Johnny Allen limited the Reds to half-a-dozen blows, one of them a circuit clout by Eric Tipton.

St. Louis Cardinals kept the Dodgers from increasing their National League lead, however, by bowling over Philadelphia Phils 6-1 in a night game with Howard Krist pitching six-hit ball and his teammates rattling three pitchers for a dozen safeties.

Giants Win 6-5

Three home runs and Buster Maynard's two-run pinch single in the eighth inning gave Earl Hubbell and New York Giants a 6-5 triumph over Pittsburgh Pirates in a twilight game from which Manager Frank Frisch of the Pirates was banished in the fifth inning. New York's homers included one by Mickey Witek in the third and two in succession by Manager Mel Ott and Johnny Mize, their 13th and 18th of the season, in the sixth.

New York Yankees extended their winning streak to 10 games and Joe Dimaggio stretched his hitting string to 18 games in an 8-3 victory over Cleveland Indians.

Boston Red Sox dropped a 10-inning 5-4 decision to Chicago to let the Yanks slip another game ahead. Bobby Doer hit his 12th homer, a double and two singles and Ted Williams made three hits, but these proved insufficient.

St. Louis Browns were held to four hits by Luman Harris and Phil Marchildon, but beat Philadelphia Athletics 4-3 on Walt Judnich's three-run homer in the first inning and a roundtripper by Harlond Clift in the second.

Detroit Tigers broke Buck Newsome's spell with a 6-4 triumph over Washington Senators in the five-hit hurling of Hal White, who pitched a fine game in spite of five errors by his teammates.

Major League Leaders

By The Associated Press

NATIONAL LEAGUE

Batting—Lombardi, Boston, .351.
Runs—Reiser, Brooklyn, 64.
Runs batted in—Mize, 71.
Hits—Medwick, Brooklyn, 110.
Doubles—Hack, Chicago, and Reiser, Brooklyn, 26.
Triples—Slaughter, St. Louis, 12.
Home runs—Mize, New York, 18.
Stolen bases—Reiser, Brooklyn, 12.
Pitching—French, Brooklyn, 11-1.

AMERICAN LEAGUE

Batting—Gordon, New York, and Williams, Boston, .342.
Runs—Williams, Boston, 76.
Runs batted in—Williams, Boston, 89.
Hits—Spence, Washington, 119.
Doubles—Doeer, Boston, 32.
Triples—Heath, Cleveland, 9.
Home runs—Williams, Boston, 19.
Stolen bases—Case, Washington, 18.
Pitching—Borowy, New York, 9-1.

It's Not Cricket

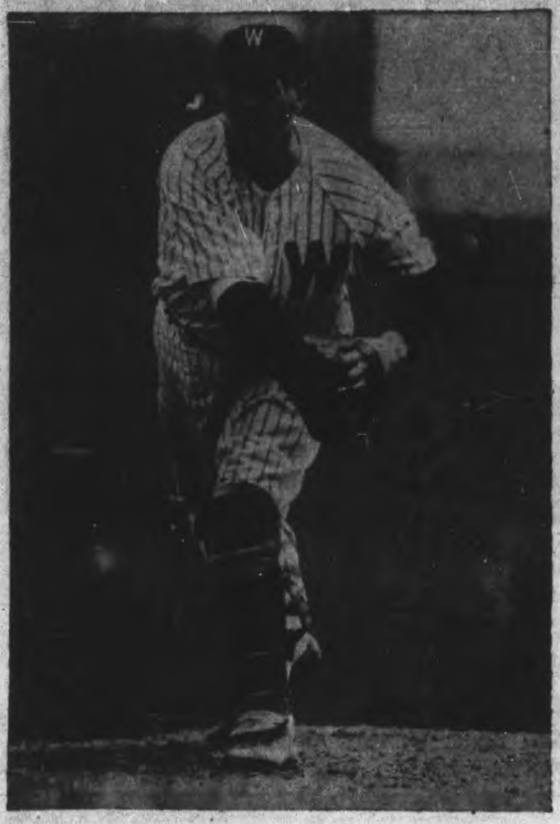

It may look like cricket, but it's not. It's baseball and, more specifically, Emil "Dutch" Leonard, star right hander of the Washington Senators, as he hurls in batting practice in Washington to loosen up his arm after two months of inactivity. Leonard wears a catcher's shin guard to protect the injured leg which forced him out of the Nats' line-up. His dark sweat shirt hangs down over his arms as he flips the ball to the batter.

BASEBALL RECORD

INTERNATIONAL LEAGUE

	Won	Lost	Pct.
Newark	58	37	.611
Jersey City	50	42	.543
Toronto	51	46	.526
Montreal	49	47	.510
Buffalo	48	47	.505
Baltimore	41	49	.456
Syracuse	43	54	.443
Rochester	39	57	.406

Tuesday Results

Jersey City 1, Toronto 0.
Baltimore 6-3, Buffalo 0-8.
Syracuse 7-2, Rochester 4-1.
zNewark 3, Montreal 0.
z—Eight innings.

AMERICAN LEAGUE

	Won	Lost	Pct.
New York	62	28	.689
Boston	50	38	.568
Cleveland	51	41	.554
St. Louis	48	44	.522
Detroit	47	47	.500
Chicago	47	51	.420
Philadelphia	37	60	.381
Washington	34	57	.374

Tuesday Results

Detroit 6, Washington 4.
New York 8, Cleveland 3.
zChicago 5, Boston 4.
Philadelphia at St. Louis—Night game.
z10 innings.

NATIONAL LEAGUE

	Won	Lost	Pct.
Brooklyn	63	27	.700
St. Louis	55	32	.632
Cincinnati	47	42	.528
New York	47	43	.522
Chicago	44	49	.473
Pittsburgh	41	46	.471
Boston	38	56	.404
Philadelphia	24	64	.273

Tuesday Results

Boston 4, Chicago 3.
Brooklyn 8, Cincinnati 4.
New York 6, Pittsburgh 5.
St. Louis 6, Philadelphia 1.

AMERICAN ASSOCIATION

	Won	Lost	Pct.
Kansas City	54	42	.563
Columbus	51	42	.548
Milwaukee	53	45	.541
Minneapolis	51	49	.510
Louisville	47	49	.490
Indianapolis	47	52	.475
Toledo	45	53	.459
St. Paul	42	58	.420

Tuesday Results

Toledo 7, Louisville 0.
Minneapolis 8, Kansas City 0.
Indianapolis 13, Columbus 2.
Milwaukee 6, St. Paul 4.

Some Sport Shorts From Britain

By ALLAN NICKLESON,
Canadian Press Staff Writer

LONDON, July 22 — (CP). — Eighty-two-year-old Alf Mitchell of Cardiff, Wales, looking like a cross between Jim Jeffries and Tommy Burns, stepped sprightly into the newspaper office and claimed he was English middleweight champion back when the prize ring was the scene of marathon bouts—and police raids.

He liked to reminisce and, pushing his "boater" back on his head, was insistent he not be confused with the late Charlie Mitchell, who British record books claim as English heavy and middleweight titlist from 1882-1894. He grunted disapproval of the record book.

"How many men are alive today to prove that?" he asked. Then he answered his own question—"not many besides myself."

The old man chuckled as he told of the day he beat Gipsy Alf Ball "for the middleweight title at Gravesend." That fight lasted 64 rounds, he said.

"A highly-placed person who wanted to see the scrap waited for the boat at Westminster instead of Temple Pier," Alf added. "Perhaps it was just as well, because after the fight, Ball, myself and the crowd were chased by the police."

He relayed an "inside story" of the historic John L. Sullivan-Charlie Mitchell 39-round draw in Chantilly, France.

"The great John L. could have taken Charlie Mitchell, Alf Mitchell and a dozen other Mitchells in one ring and knocked them all out together," he smiled. "After five hours' boxing at Chantilly both John L. and Charlie Mitchell appeared next day at a London party with not so much as a mark between 'em. I tell you, it was the joke of 1888."

Eddie Petrin of Montreal, former Canadian bantamweight king, and Phil Milligan of Oldham put up the most furious battle seen around Lancashire since the start of the war before Petrin was kayoed midway through the 10-round bout.

The scrappers tore into each other from the start. Petrin hit the canvas twice in the first round and Milligan once. In the fifth, a right cross finished Petrin after he's been down three times.

MANY STEPS REQUIRED

About 6,000 machining operations are required to finish the 600 individual pieces of a Canadian anti-aircraft gun.

Rosar Must Quit Yanks in '43 If New Job Takes

BUFFALO, N.Y., July 22—(AP)—Buddy Rosar, New York Yankee catcher who was fined $250 for leaving the club on Saturday to take a Buffalo Police Civil Service examination will be required to give up baseball next season if he accepts appointment to the force, Mayor Joseph J. Kelly indicated yesterday.

"That is the Civil Service law," the Mayor explained. "No leave of absence can be granted to a policeman during his first year probationary period."

He said Rosar is aware of the rule.

Mayor Kelly asserted that Buddy told Peter J. Naples of the Civil Service Commission "the reason for wanting an immediate appointment and it is this:

"Buddy despairs of baseball for next year—he doesn't believe there will be any baseball, and he wants to get a job to protect his wife and family."

Admitting it was a grave error to leave his team in the lurch for a catcher, Rosar spent an hour with his wife and day-old son, his second child at the hospital and boarded a train for Cleveland to rejoin the Yankees.

Mayor Kelly disclosed that Rosar turned in the fastest time for the mile run among the 954 candidates who took the examination on Sunday.

"The City of Buffalo would like to have policemen of Buddy Rosar's type," said the Mayor, a baseball fan himself.

Rosar and McCarthy arrived about the same time last evening from their Buffalo homes for last night's series opener against Cleveland, but the Yankee manager declined to say immediately whether Buddy would warm the bench awhile for the unauthorized week-end, taken at a McCarthy-announced price of $250.

"I'll make up my mind before the game," McCarthy told the questioners.

Rosar, who had left to take an examination to become a policeman and to be on hand for the birth of a son purchased a box of cigars and passed them to teammates in his hotel lobby.

Buddy's reaction to affairs: "I want to forget about the whole thing. I'm in enough trouble already."

Gunder Haegg Sets 4 Records

By HAROLD CLAASSEN,
Associated Press Sport Writer

NEW YORK, July 22—(AP). — Gunner Haegg, Mr. Swish of the Swedish tracks, right now apparently is as hot as the fires he helps put out.

On vacation from his duties as a fireman in the city of Gaevle, Haegg has shattered four world records for distances from 1,500 metres to two miles in the past four weeks.

Last night, at Malmoe, Sweden, he clipped two-tenths of a second from the standard for the rarely-run 2,000 metres. He was clocked in 5:16.4.

Previous to that he lowered the outdoor mile time to 4:06.2; the two-mile to 8.47.8, and the 1,500-metre to 3:45.8. All the time will be unofficial until approved by the international track group.

His mile and two mile efforts, which followed each other by only 48 hours, were run especially at distances recognized by United States track followers and won him an immediate invitation to compete in this country during the coming winter's indoor season.

Gerhard Rooth, sports editor of a Swedish newspaper in New York, is certain Haegg will accept the bid mailed him by Dan Ferris, secretary of the A.A.U. He adds, however, that figuring out how Haegg will make the journey from Nazi-encircled Sweden to the United States will take most of the summer.

Remember When—

By The Canadian Press

Jack Dempsey, travelling the comeback route, knocked out Jack Sharkey in the seventh round before 84,000 spectators in Yankee Stadium 15 years ago to-night. Defeated by Gene Tunney in September of the same year in the famous 'long count' fight at Chicago, Dempsey announced his retirement. But he tried a comeback in 1931 that ended when he was defeated by Kingfish Levinsky.

CHINESE SEAMEN HELP

LONDON—(CP). — Noel Baker, Parliamentary Secretary to the Ministry of War Transport, opening a club in London's East End for Chinese seamen, revealed that 20,000 Chinese are helping keep British ships at sea.

Centre, Starts Tomorrow

Rita Hayworth and Fred Astaire in the grand military musical-comedy, "You'll Never Get Rich." Feature No. 2, "Dressed to Kill" stars Lloyd Nolan and Mary Beth Hughes. A colored cartoon rounds out the excellent program for Thursday, Friday, Saturday at the Centre.

Coombs Pitches Lone Hitter

By The Associated Press.

As far as twilight-arclight games are concerned, Montreal Royals want no more of them. For the second time the Royals have come from behind in the ninth either to tie an International League contest or to go ahead—only to have the runs wiped out because the lights were turned off.

In a game with Jersey City Giants early in the season, the Royals scored a flock of runs in the ninth but when stalling tactics were used in the latter half of the frame the inning could not be completed and the score reverted to the eighth with the Jerseys the victors.

However, League President Frank Shaughnessy ordered the game to be replayed from the Giants' half of the ninth on.

Montreal wasn't so fortunate against Newark yesterday. After deadlocking the contest with a three-run outburst in the first of the ninth they lost out when the Bears couldn't finish their half and the score reverted to the eighth with Newark winning, 3-0.

The daring base-running of George Sirnweiss featured the game. He stole three bases to bring his total to 43 for the season.

Bobby Coombs missed baseball's no-hit hall of fame by a lone single as he blanked Toronto Maple Leafs, 1-0. Ed Fernandes broke the Jersey City righthander's spell in the sixth inning.

Buffalo Bisons and Baltimore Orioles divided a twin-bill with the Orioles winning the opener, 6-0, and the Bisons the nightcap, 8-3.

Syracuse Chiefs temporarily stalled the Rochester Red Wings' drive to emerge from the cellar by downing the Wings twice, 7-3 and 2-1.

He Picks The Horses

NEWARK, N.J., July 22—(AP)—Art Lea Mond, racing writer of the Star-Ledger, picked every winner in yesterday's eight-race program at the Garden State track near Camden—but didn't bet on one.

The eight winners paid a total of $46.30 and would have brought a parley total of $6,390.30 on a $2.00 wager.

The "grand slam" brought Lea Mond's record on selections for the first three days of the forty-nine-day meet to thirteen winners out of twenty-four. He picked only one on Saturday, opening day, but hit four on Monday, one paying $35.00 and another $16.30.

Yesterday's winners and the amount each paid: Panamerica $4.80, Ocbeggo $7.50, Lord Vatout $3.10, Bienweed $7.80, Dreach $6.70, Visiting Nurse $5.50, Air Brigade $3.40, and Gentle Savage $7.50.

MOVIE TIME TABLE

Capitol: 'Birth of a Baby." Tuesday: 2.35, 4.20, 6.05, 7.50, 10.00. Wednesday: 2.35, 4.20, 6.05, 7.50, 9.40.

Centre — "I Wake Up Screaming", 2.30, 5.05, 7.30, 10.05; "Call Out the Marines", 1.28, 4.00, 6.25, 9.00.

Regent: "The Spoilers," 2.00, 4.00, 6.00, 8.00, 9.55.

Sport Snapshots Across Canada

By SCOTT YOUNG
Canadian Press Staff Writer.

TORONTO, July 22 — (CP). — Many of baseball's best stories are built aronud peculiar scoring plays. There is the old one in which the batter hits a homer with the bases loaded, but not a man crosses home plate. (It's a girls' team, yuk yuk, yuk.) And there is the one about one well-known Canadian newspaper beating another 23-6 at baseball although only 13 members of the winning team reached first base. (The third base coach jumped to third base and ran home on almost every hit.)

Wrestler Ray Steele has come up with a new one. He told Dink (Montreal Gazette) Carroll of a game in St. Louis a couple of weeks ago in which a batter hit a homer with the bases loaded and five (yes, proofreader, old pal, five) runs scored. The crowd went nuts trying to figure out what had happened until somehow the news leaked out; The first base coach had jumped to the paths and sprinted valiantly across the plate with the others.

Roll call:

Pat (Vancouver Sun) Slattery has left newspapering for the Army.... Bobby Hooper, Vancouver swim star who represented Canada at the 1936 Olympics and 1938 British Empire Games, is PO. Hooper, R.C.A.F. ....Jimmie Abson, promising rookie half-back with Ottawa Rough Riders last year will train as a pilot in the R.C.A.F.

Incidentally:

Among the hockey players available in the Sudbury district are George Hastie, Jim Dewey, and Bobby Walton, all former Allan Cuppers; Alexander Singbush, former Montreal and New Haven defenceman; and several others whose great deeds have been restricted until now to Ontario competition.. ..Bill (Halifax Herald) Bartlett notes that Len O'Hara, Toronto sailor who holds the Canadian discus championship, is getting in shape for the Maritimes services track and field meet at Halifax.... Gordon Lawrence Victoria swimmer, trained for the Canadian swimming championships at St. Adele, but all for nothing....A few days before the meet he found they had no distance events and the short ones don't interest him.... Lawrence is stationed at Halifax with the Navy.

Yesterday's Stars

By The Associated Press

Hal White, Tigers—Pitched five-hit ball to beat Senators.

John Cooney, Braves — Singled with bases loaded in 17th inning to whip Cubs.

Howard Krist, Cardinals—Stopped Phils with six-hit hurling.

Buster Maynard, Giants—Knocked home tying and winning runs with pinch single in eighth inning against Pirates.

Johnny Allen, Dodgers — Held Reds to six hits for easy triumph.

Dario Lodigiani and Luke Appling, White Sox—Former drove in four runs, three on double with bases loaded and other on ninth-inning single to tie score against Red Sox; latter singled winning run home in tenth.

Walt Judnich, Browns—Hit three-run homer in first inning to set up victory over Athletics.

Joe DiMaggio, Yankees—Stretched hitting streak to 18 games with two-run single in ninth against Indians.

DANCING
Modern Dancing to the Music of
GERRY NICHOLLS, Jr.
And His
Juvenile Gentlemen
A remarkable organization of youthful dance masters.
EVERY WEDNESDAY and FRIDAY
SQUARE DANCING
Music By
JIM ANDERSON
King of the Square Dance
EVERY FRIDAY EVENING
EDGEWATER PAVILION
BOBCAYGEON

SPECIAL GIFTS
WEDDING
BIRTHDAY
ANNIVERSARY
BRIDGE PARTIES
SULLIVAN'S
MUSIC RECORDS
Popular
Classical
OPP. LOBLAW'S
179 CHARLOTTE ST.

2—BANDS—2
ONE NIGHT ONLY
FRIDAY, JULY 24th
"LOU BREESE"
AND HIS ORCHESTRA
Direct From Chicago
AND
OZZIE WILLIAMS
Admission: 85c Person

"LOU BREESE" AND HIS "BREEZY RHYTHM"
The Summer Gardens

CHEX Radio Broadcast

1430 ON YOUR DIAL

WEDNESDAY, JULY 22

6.00—Canadian Press News
6.10—Ivoriettes
6.15—Let's Swing and Sway
6.30—Capitol Entertainment
6.45—Waltz Time
7.00—Canadian Press News
7.05—Sportscast
7.15—Old Tyme Party
7.30—Songs by Norman Thomas
7.45—Police Headquarters
8.00—Canadian Press News
8.02—Music By
8.30—Symphony of Melody
9.00—News
9.05—Concert Hall
9.45—As You Like It
10.00—Canadian Press News
10.05—War Commentary
10.15—Master Singers
10.30—Make Believe Ballroom
11.00—News
11.10—Organettes
11.15—God Save The King

THURSDAY, JULY 23

7.30—O Canada
7.35—Farm Fair
7.45—Morning Cheer
8.00—Canadian Press News
8.10—Hit of the Day
8.15—Toast and Coffee
8.45—Morning Devotions
9.00—Canadian Press News
9.10—Morning Masterwork
9.30—Incitation to the Waltz
9.45—Melody Time
10.00—Canadian Press News
10.05—Two Tunes by Todd
10.15—Between You and Me
10.30—Stars Over Hollywood
10.45—Coming Events.
11.00—Canadian Press News
11.05—Return Engagement
11.15—Port Hope Salute
11.45—Luncheon Music
12.00—Headlines in the News
12.02—News of Hollywood
12.15—Music Hall Varieties
12.30—National News
12.40—Rhythm Roundup
12.45—Invitation to Syncopation
1.00—Canadian Press News
1.05—Farm Folks Hour
1.15—Eb and Zeb
1.30—Chapel Chimes
1.45—Tropical Moods
2.00—Canadian Press News
2.05—Make Believe Ballroom
2.30—The Curtain Rises
3.00—Canadian Press News
3.05—Today Your Letter Says
3.30—Sincerely Yours
3.45—Velma McLellan, Piano
4.00—Canadian Press News
4.05—Tommy Atkins Marches On
4.30—Pourteen-Thirty Club
5.00—Canadian Press News
5.05—Lindsay Salute
5.45—Novatime

DANCING
RUSS CREIGHTON
And His Variety Band
at the
YACHT CLUB
LAKEFIELD
Thurs., July 23
Admission:
Ladies 35c, Gentlemen 50c

DANCING NIGHTLY
(Except Tuesday)
To
JIMMY YOKOM
at the
CHEMONG PAVILION
Admission 10c.
Dances 4 for 25c
For Sponsored Dances
Phone 6791

CENTRE
LAST TIMES TO-DAY!
2 Smart Hits—Betty Grable
in "I WAKE UP SCREAMING"
Also "CALL OUT THE MARINES"
With VICTOR McLAGLEN - EDMUND LOWE
TO-MORROW - FRIDAY - SATURDAY
2—Big Hit Features—2
FRED ASTAIRE - RITA HAYWORTH
The Ideal Team in a Dazzling Army Musical
"You'll Never Get Rich"
AND ON THE SAME PROGRAM
"DRESSED TO KILL"
With LLOYD NOLAN - MARY BETH HUGHES
Plus! "CRAZY CRUISE" - Color Cartoon

TO-MORROW
ADVENTURES OF TEN LIFETIMES
...riotously lived by the screen's most dashing star!
TYRONE POWER
SON of FURY
The Story of Benjamin Blake
with
GENE TIERNEY
GEORGE SANDERS • FRANCES FARMER • RODDY McDOWALL
John Carradine • Elsa Lanchester
From the best-selling novel!
LAST SHOWINGS TO-DAY
"BIRTH OF A BABY"
Feature Starts at 2.35-4.20-6.05-7.50-9.40
CAPITOL
A Famous Players Theatre

Today
THE THRILLING STORY OF THE FURIOUS, FABULOUS WOLF PACK OF HUMANS THAT CRASHED ALASKA IN '98 . . . FIGHTING SOURDOUGHS, SLICK GAMBLERS, DANCE HALL QUEENS . . . THEY'RE ALL HERE IN . . .
REX BEACH'S
The SPOILERS
Starring
Marlene DIETRICH Randolph SCOTT John WAYNE
Also ON THE SAME PROGRAM
THE MUSICAL COMEDY - MUSIC A LA KING
COLORED CARTOON - LATEST NEWS
Regent
Continuous Show
Matinee Daily
Starting 1.30

U.S. Fliers In Action In The Mediterranean Theatre Of War

Members of the crew of a U.S. army Consolidated Liberator" bomber shown giving the 'thumbs up' sign of victory after they had taken part with the R.A.F. in a raid against the Italian fleet in the eastern and central Mediterranean June 15. It was the first raid in the Mediterranean theatre of war in which the U.S. fliers took part and they accounted for one 10,000-ton Italian cruiser sunk, two battleships and several smaller cruisers damaged.

MORE ABOUT—

Ilsley Chides

(Continued from Page 1)

not be used in the August call-up. He added that the plan announced last March to use the lottery system for call-ups was being reconsidered.

Finance Minister Ilsley, replying to a contention by Mr. Hanson that there was "great waste and extravagance" in government expenditures, said proposals had been made for watching certain expenditures and added a statement might be forthcoming later from one of his colleagues.

The Senate passed the reinstatement bill and the government's vocational training bill, making minor amendments in both, after Senator L. Cote (Con. Ontario) had expressed his view that the former—a measure to reinstate members of the armed forces in civilian jobs after the war—should not be held out as an expressed promise to encourage recruiting.

First reading was given in the Red Chamber to the veterans' land settlement bill and a bill providing Dominion incorporation for the Alliance Insurance Co. was passed.

Main debate in the Commons yesterday was around the provisions by which income tax and compulsory savings will be deducted at the source.

Ilsley Amendments

Four amendments were proposed by Mr. Ilsley and approved by the House, in committee:

1. That new life insurance premiums, within a limit of $100 annually, may be applied as offset against the tax payable. In the original resolution, the full amount of premiums on policies in force before budget day, June 23, might be deducted up to the total of the compulsory savings portion of the tax. Those owning policies issued before June 23 may also claim exemptions on payments on annuities or other instalment savings contracts on which the premiums cannot be postponed without loss.

A proviso regarding life insurance premiums taken out since June 23, however, stipulates that the insurance should not be more expensive than insurance of the "whole-life" plan. Finance department officials said this would have the effect of practically limiting new insurance on which exemptions could be claimed to straight life insurance payable on death.

2. Principal payments on agreements of sale as well as mortgages may be deducted from the refundable portion of the tax payable—if they were registered or in effect before budget day or were an enforceable obligation.

3. Deductions will be permitted not only on approved superannuation payments but also on new plans approved by the minister of national revenue.

4. Taxpayers aged more than 65 need not pay the refundable portion of their graduated tax if their income is less than $5,000. The original resolution provided they were exempt only if their income was less than $3,000.

Date Shifted Month.

Quarterly income tax due dates under the new budget will be moved back one month, Mr. Ilsley announced in the House last night, making the first quarter's payment due October 15 next.

The Minister said he would change the due date so that the first payment of one-quarter of the tax, as estimated on the previous year's income at current rates, would be set back one month from September 15 as originally provided in the budget.

Second quarter of the total must be paid on or before January 15, 1943, the third quarter on or before April 15 next, the final payment on or before July 15, 1943.

The Minister also announced a change in the time limit for filing returns from March 31 as at present to September 30.

These changes all apply only to tax payable by persons other than corporations and apply to the tax on 1942 incomes.

The quarterly plan does not apply to those whose income tax is deducted at the source and whose salary or wages constitute three-quarters or more of the total income.

Member after member, mostly among the Opposition groups, opposed many features of the income tax provisions, particularly the requirement that deducations must be made in every case even if the employee is only a transient worker who would not likely earn a yearly income in excess of the taxable minimum.

Mr. Hanson attacked the Government's proposal to have employers collect the income tax and compulsory savings where that is possible.

"No employer wants this trouble thrust upon him," he exclaimed "The big companies do not.

"Is the Government going to give them any consideration at all for the extra clerical help."

Force Disclosing of Affairs.

H. B. McKinnon (Lib., Kenora-Rainy River) suggested that the system forced the employee to disclose his private affairs to the employer whereas income tax matters were generally supposed to be secret.

Revenue Minister Gibson said this was a regrettable feature and might be obviated by having the employee file his insurance, pension and mortgage payments schedule with the income tax branch and have them notify the employer of the portion to be deducted. But it would be a cumbersome method.

Mr. Hanson said there would be objections to this feature, especially among higher-paid members of trade unions. He raised the question of the status of a member of parliament.

"Will he have to disclose to the clerk of the House of Commons or some other governmental authority what his offsets are against this tax?"

"Yes," said Mr. Ilsley.

"It is not in keeping with the dignity of a member of parliament that he should have to do that..." said Mr. Hanson.

Later Mr. Hanson again asked about the position of members of parliament. "Are we employees? Have we to disclose to some person —I do not know what body yet—"

"I would say it would be the comptroller of the treasury himself," said Mr. Ilsley.

"Well, I object to disclosing to any comptroller of the treasury my private affairs," Mr. Hanson said. "It is bad enough to have to do it to the commissioner of income tax, for whom, of course, I have a profound respect...

Charges Breach Of Standards

"..There are certain standards of ethical conduct which we like to see observed and this is a violation and breach of some of those standards."

Mr. Ilsley replied "We shall have to go out and do what we can to counteract the effect of that speech, if anyone reads or listens to it.

"This is not an authoritarian government trying to perform a bureaucratic act. It is the harsh necessities of the present situation.

"If the honorable gentleman knows any better way to do this I would like to hear it. He certainly hasn't told it to the committee tonight.

"All he has done is to use very harsh and very bitter language which, if taken seriously by workmen throughout this country, will make them sore.

It had been proposed at first to have the employer collect the whole tax including the compulsory saving portion and let the employee obtain a refund by tendering his offset receipts to the tax collector. But that had brought great protest because it tied up the taxpayers' money for a year. The present proposal was an alternative.

"That seemed sensible," the minister said. "And the workman of this country have not all this excessive pride which the Leader of the Opposition say he has as a member of Parliament.

"What hurt is it going to do a member of Parliament to divulge to the Comptroller of the Treasury that he has some life insurance, or that he has a mortgage on his property?"....

"We are entitled, I think, to a little more co-operation than the kind of speech the Leader of the Opposition has just made...."

Mr. Hanson said he had given the Government all the co-operation "as I could be humanly asked to give" and he resented the "scolding" he had received from the minister.

He was "a pretty pacific kind of man," Mr. Hanson said, and "even now I cannot get very much enraged over the minister's scolding."

"If I were 20 years younger or if this had happened 20 years earlier, I might be flying across the floor, but I am not doing that any more."

LET'S TALK IT OVER

Actually what can a bank do for you? Loan you money, of course—and we welcome every available opportunity to advance money to credit-worthy men and women, of character and ability. But we render many other services which may be equally or more valuable to you.

Whatever your requirements, the best way to determine how much we can help you is to drop in for a talk with any of our officers or local manager. You are assured of a cordial reception and an attentive hearing.

THE BANK OF TORONTO

Incorporated 1855

Peterboro Branch F. S. POTTER, Manager

12-42

"Kangaroo Coat"

Mrs. Sonia Heinemann is shown pulling down the blackout shades in her home as she wears her 'kangaroo coat' with her baby in 'the pouch.' The coat is intended for mothers who wish to keep baby right with them through thick and thin. When not in use the 'pouch' folds into a breast pocket. Coat may be worn as an ordinary street jacket.

Special Services In Lakefield

LAKEFIELD, July 22—(ENS).—Churches of the Presbyterian charge of Lakefield, Lakevale and Omemee have just closed a week of special services which began Sunday, July 12.

The minister, Rev. L. M. Sharpe, was in charge and Rev. A. J. Schultz of the city of Kitchener, gav illustrated lectures upon the Holy Land, Egypt, Rome and Bible Lands, linking them with the present world war and its outlook.

The lecturer, who was a foreign missionary for about twenty years, had more than 2,000 slides portrayiny features of his travels and revealing the Divine Hand in the unfolding of history. Mr. Schultz has preached in sixty-two countries of the world and has spent many years in collecting facts concerning research and prophecy.

Members in attendance were augmented by residents from Peterborough and Lindsay, and in spite of the harvesting activities among farmers and the camping season there were splendid congregations.

Mrs. Schultz travels with her husband, manages the excellent slides and meets the people with their current questions.

The electric storm and rain on Friday, the closing evening, marred the event considerably. Senior Elder J. M. Simpson publicly expressed the thanks and appreciation of the people and the pastor endorsed very heartily the commendation.

The Rev. Mr and Mrs. Schultz left Saturday for their next campaign to begin at Beamsville, Ont.

MORE ABOUT—

Reds Gain

Continued from Page 1

huge invasion force between the Don and Voronezh the Red army spared strong infantry and artillery detachments to develop the battle area on the west bank.

These not only grappled with the invaders, but in one sector pushed westward, it was declared. The German air force launched heavy bombing formations against the recaptured positions.

168th Division Toppled.

The 75th German infantry division badly mauled in the first of the Russian counter-attacks, was reported to have been reinforced and returned to battle. Remnants of the 168th were trapped between the river and the city and the 387th was in a bad plight northwest of Voronezh, dispatches said.

Losses of the Nazi Field Marshal Von Bock's northern divisions in their effort to anchor the 24-day-old offensive at Voronezh were described by the Moscow radio as unprecedented.

Russian gunners have slain more than 10,000 and knocked out several dozen tanks in a single sector, the Soviet Information Bureau said.

At the same time observers did not minimize the threat to Russia's military position inherent in the manoeuvres of a 1,000,000-man Nazi army striking circuitously through burning coal towns and across green wheat fields toward Rostov, a gateway to Caucasus oil field, and Stalingrad, Volga River industrial centre 250 airmiles northeast of Rostov.

German concentrations forced another retirement of Soviet forces to new lines southeast of Voroshilovgrad, on the Donets River 100 miles north of Rostov, raising a question as to how much longer Marshal Semeon Timoshenko could afford to trade space for time.

Sporadic fighting was reported on both the Kalinin and northwestern fronts above Moscow.

Tanker Aground

KINGSTON, Ont., July 22 — (CP). — The 890-ton tanker Harmony of Philadelphia still was aground on a St. Lawrence River shoal near Clayton, N.Y. at noon to-day.

Owned by the Gulf Oil Refining Company, the tanker went aground on Saturday.

Cut Mosul Oil Line

VICHY, July 21—(AP). — In dispatches datelined from the Syrian frontier, French newspapers reported today that Syrian insurgents had cut the Mosul oil field pipe lines to Tripoli and Haifa in two places.

(For several days Vichy French dispatches have reported raids on the pipe line by native bands. There has been no confirmation from other sources of an interruption in the flow of oil from the fields in Northern Iraq to fueling points of the British fleet in the eastern Mediterranean).

British Convoy Runs Gauntlet To Malta

Here are three pictures made during the great Axis attack on a British convoy in the Mediterranean in mid-June. The convoy was en route to Malta with sorely-needed supplies when it was attacked in the Sardinia-North Africa channel by land based Axis aircraft in force. Forty-three Axis planes were shot down and the convoy got through, but with "serious losses," which have since been revealed as a cruiser and five destroyers. At TOP, bombs fall astern of three ships of the convoy; CENTRE, warships lay down a smoke screen to shield the merchantmen. BELOW, a stick of bombs strike ahead of a battleship.

New Rubber Plan Has Tires For All

WASHINGTON, July 22—(AP).—The rubber industry today proposed a plan which it said would provide usable tires for everybody in the United States for at least the next two years.

This became known in connection with an exhibit prepared by the industry in a Washington hotel to demonstrate to government officials and the press means of utilizing the industry's facilities to make as many tires as possible under war conditions.

The plan, it was learned from sources who declined to be quoted, would provide for rationing tires under a new system, but would enable every one to get tires provided he took good care of his rubber.

A feature of the program is that new tires would be made out of thiokol, a substance heretofore believed to be usable only for recapping. Thiokol is a new substance something like rubber, for which the war production board has given a go-ahead on production for tire uses.

A key point in the program, the sources added, would be some system of severe penalties for motorists who waste rubber by excessive speed and long, unnecessary trips.

There would be three classes of rationing, with preference given to most essential needs, but with some tires provided even for pleasure driving.

Mineral Search Breaks Down

TORONTO, July 22 (CP).—The search in Canada for new sources of strategic minerals and base metals has collapsed, the Ontario Prospectors and Developers Association said in a statement today. The collapse was reported after a survey of the field across Canada.

The statement said the situation is critical and added that the association today was sending a telegram to Prime Minister Mackenzie King to that effect and urging that a memorandum which the association has prepared, outlining the causes of the collapse and suggesting immediate remedies, should be considered by the cabinet.

"According to executives of the association, 680 prospectors in Ontario alone were, at the beginning of May, organized to go into the bush in the hunt for needed war materials," said the statement which was signed by V. R. MacMillan, secretary-treasurer.

"In British Columbia, another 500 experienced men were reported ready as well as unstated numbers in Quebec and other provinces. Four hundred men of the Ontario total are still waiting to have their status clarified by Ottawa and of the 200 who started, an increasing number now is coming out of the bush for the same reason.

"Development plans on a number of strategic mineral properties, the association states, were halted after the issuance of order No. M.C. 19 on June 22 which prohibited all such work without a written permit from the metals controller.

ICE-FREE PORT

A warm current from the Atlantic, supposedly a "finger" of the Gulf Stream, keeps Murmansk an ice-free port.

Film Star Elopes

Taking all Hollywood by surprise in her second matrimonial venture, Screen Actress Lana Turner eloped to Las Vegas with Stephen Crane, former New York and Chicago broker.

500,000 Japanese To Hit Siberia

LONDON, July 22 — (CP).—Japanese preparations for an attack on Russia's Siberian maritime province and Vladivostok are almost complete and if necessary the Japanese could "press the button and start to move into Siberia," a British source declared today.

This source, whose identity was not permitted to be disclosed, said the occupation of islands at the western tip of the Aleutians resulted in a useful strategic situation for the Japanese since it placed them "on the flank of a possible American attack on Japan."

While Japan has massed an army of about 30 divisions in Manchukuo, her military activity in Burma and other areas necessarily has been limited, it was pointed out.

In Burma and the South Pacific, this source said, Japan has been consolidating her positions. He added that the only real Japanese activity in those areas now is in the Solomon Islands from which the Japanese can interfere with communications between the United States and Australia.

Bad weather, which will continue until October or November, also has been a factor in restricting military operations by both sides in Burma. There have been no real signs, meanwhile, of further Japanese moves toward an invasion of India.

Siberia is the danger point of the Allied strategical situation in East Asia, this source said.

"The Japanese will attack when it suits them, not the Germans," he added.

He predicted that Japan is preparing to throw at least 500,000 men into such an overland onslaught against Russia's Siberian strongholds.

MORE ABOUT—

Leahy Chosen

(Continued from Page 1)

treme of the Aleutian chain. The navy said aircraft are continuing joint operations against the Japanese forces.

Yards At Record High.

On the shipping crisis, the Shipping Administration gave this report:

"Shipping losses during the week of July 12 reached their highest level since the beginning of the war. While construction in American shipyards is breaking all records, sinkings of United Nations ships through enemy action and marine casualties have greatly exceeded new construction.

"Construction of new merchant tonnage in Great Britain continues within the limits of its available supply of labor and materials, but the volume is not large. The great bulk of new shipping must come from American yards supplemented by the production of Canadian yards, which turn out a relatively small tonnage compared to the United States....

"It can be stated that no essential military cargoes have been left on piers because of lack of ships. The War Shipping Administration has been able, by radical conversion of our shipping resources to war operations to meet the necessarily exacting requirements of our armed services."

The report said that because of losses the Shipping Administration had to "accelerate the application of its policy to limit space in ships under its jurisdiction to cargoes essential to prosecution of the war, whether cargoes are for export or for import."

Shipping losses, the Alaskan battle and all military aspects of the war would come under a supreme general staff.

Some Big Names.

Military and naval men who declined to be quoted by name talked of the possibility that such an unprecedented command organization might include Gen. George C. Marshall, Army Chief, and Admiral Ernest J. King Director of Naval Operations. The name of Lt.-Gen. Henry H. Arnold, Chief of Army Air Forces, also figured prominently in speculation.

Mr. Roosevelt gave no information as to exactly what the functions of Leahy's position would be. Military and naval authorities indicated his duties might involve decision of questions of high military and naval policy turned over to him by the President, advising the President on grand strategical problems, and clearing all military and naval matters before they reached Mr. Roosevelt's desk.

In making Leahy his Chief of Staff, Mr. Roosevelt has in effect interposed a ranking officer between himself and Gen. Marshall and Admiral King with whom he has heretofore dealt directly.

Buy a STAMP a day every day during July

Buy War Savings Stamps from BANKS • POST OFFICES • DRUGGISTS TELEPHONE OFFICES • TOBACCONISTS DEPARTMENT STORES • GROCERS BOOK STORES and other RETAIL STORES

Japs Recapture Chekiang Port

CHUNGKING, July 22—(AP).—Japanese forces fought their way back into Wenchow, south Chekiang seaport, last Friday, a day after they were dislodged by Chinese units, an army spokesman said today.

In Kiangsi province, he said the Chinese have widened to between 20 and 25 miles their wedge along the vital Chekiang-Kiangsi railroad. The Chinese broke the enemy's domination of the line last week with the initial seizure of a 15-mile strip between Hengfeng and Iyang.

The tactics of infiltration that worked so well in Malaya and Burma are being used liberally by the Japanese in Chekiang and Kiangsi provinces, a Chinese war correspondent reported today.

Avoiding frontal assaults, the Japanese send out fast mobile columns armed chiefly with machine guns, the correspondent related, and aim their attacks at points known to be thinly defended.

The success of these tactics depends largely on close co-ordination among land and air forces, scout work by spies and the use of fifth columnists familiar with trails and secondary roads.

MORE ABOUT—

Ottawa May

(Continued from Page 1)

bor Farmer Temple Association had a membership of 8,000.

Later figures for membership of these organizations are not available. Nor are figures available for the other organizations which the committee decided should no longer be banned.

Firing Squads Busy

VICHY, July 22, — (AP). — Four Frenchman, a Belgian and a Pole were executed last week by German firing squads in Belgium, three of them for killing a German soldier, dispatches reaching here to-day said.

The German military headquarters for Belgium and the Netherlands, announcing the executions, said two Frenchmen and the Pole were put to death for shooting the German, two other Frenchmen for alleged Communist propaganda and illegal possession of arms, and the Belgian for 'carrying out communist instructions.'

Relieve Asthma and Hay Fever Quickly with KELLOGG'S ASTHMA RELIEF

Identical Twins prove... PEPSODENT POWDER makes teeth 32% BRIGHTER than the next leading brand!

Jack and Alan, the Sampson Twins, champion swimmers, tournament golfers, team up in a new contest.

"Honors are usually pretty even between us, in swimming, golf, or track... almost any sport. But when we made the tooth powder test... wow! Jack beat me a mile because he was using Pepsodent... I had chosen another well-known leading brand."

"It wasn't even close! At school, friends knew Jack at a glance... because his teeth were so much brighter! No question about it—Pepsodent made the difference! That's why the family began using it, too, even before the test was over!"

SAMPSON TWIN TEST CONFIRMS THIS FACT! INDEPENDENT LABORATORY TESTS FOUND NO OTHER DENTIFRICE THAT COULD MATCH THE HIGH LUSTRE PRODUCED BY PEPSODENT. BY ACTUAL TEST... PEPSODENT PRODUCES A LUSTRE 32% BRIGHTER THAN THE NEXT LEADING BRAND!

For the safety of your smile... use Pepsodent twice a day... see your dentist twice a year.

OF ALL TOOTH PASTES AND POWDERS ONLY PEPSODENT HAS IRIUM

Pepsodent

The Peterborough Examiner

VOL. LXXXVI, No. 18 | PETERBOROUGH, WEDNESDAY, JULY 22, 1942 | PAGE 9

MAIN STREET TOPICS

VIRGINIA APPLES

Duchess and Red Williams apples, imported from Virginia, are selling in local stores at 35 cents a measure, and the measure is one-quarter of a peck.

HARVESTING GRAIN

Binders were clipping through the wheat fields on the Smith township farms along No. 7 highway this morning. Some of the grain was lodged and tangled delaying the work, but reports say this condition was not serious.

FRACTURES ANKLE.

Pte. Max Glover, son of Ald. R. M. Glover, who is in training at Cornwall preparatory to entering the Canadian Pay Corps, fractured an ankle recently while engaged in training exercises.

THE MAYOR ATTENDED

His Worship Mayor James A. Hamilton, who has taken a very keen interest in the Blood Donors Clinic since its beginning, was there sharp on the dot of nine and remained for a good part of the morning to watch the smoothly functioning organization in operation.

SPITFIRE DONATIONS

The fact that the first Spitfire raised in Canada by the police departments of the Dominion and donated to the Royal Air Force overseas has been lost in action has given a remarkable impetus to the current drive for a second police Spitfire and today Police Inspector James F. Reid, Dominion secretary of the fund announces several local donations. One is from Peterborough Lodge No. 111, I.O.O.F. for $31 and the other a donation of $2 from Harry Millard.

EARLY CORN.

The first corn on the cob is reported in Belleville. It was grown by Mrs. Percy DeMille of Foxboro.

DOORMATS FIRST.

Stan Longhurst has received the first furnishings for the new staff house on Monaghan Road, an order of fibre doormats. Few other minor accessories have also been checked over at the Water Street office.

BALANCED THE TILL.

An Akron tourist drove about 80 miles to return a five-dollar bill to a George Street store. Arriving at a northern resort he found an excess five-spot, and knew from his only purchase where he must have got it, a shop that does considerable business at both ends of the year as well as in the middle.

BREAD AS INDEX.

Bread deliveries throughout the lake resort areas around Peterborough are not as heavy as last year, according to Stocks' bread records, but on the whole business has been "very good" so far Alderman Dutton said to-day. The season of 1941 was one of the best in years. To save gasoline and tires deliveries are not being made directly to cottages and some smaller resorts, but are left at nearby stores.

BACK ON DUTY

Provincial Traffic Officer John Hinchcliffe, formerly stationed in this district but now at Ottawa was in town today on a holiday trip. He will vacation at his cottage on Scugog Lake. Traffic Officer Hinchcliffe enlisted early in the war and served two years in the Canadian Army and on discharge returned to his old traffic post at Ottawa.

Obituaries

ETHEL ELEANOR LOGAN.

Ethel Eleanor Logan, Port Credit, died suddenly at her home, Monday, in her 54th year. She was the beloved wife of Gordon Logan, and sister of H. Ernest Perry. The remains are resting at the Chapel of Washington and Johnston for the service, Thursday, and interment will be in Little Lake cemetery.

JOHN HENRY LEAHY.

Attended by his many relatives, friends and neighbors, the funeral of the late John H. Leahy was held from the home of his brother, Francis J. Leahy, on Tuesday morning to St. Joseph's Church, Douro, where mass of requiem was offered by Rev. J. J. McCarthy.

A large number of spiritual offerings and floral tributes were accepted by his brothers and sisters with profound appreciation.

Mr. Leahy is survived by two sisters and five brothers: Genevieve of Toronto, Elizabeth and William of Peterborough, Francis and Albert of Douro, Rev. Brother T. Marcellus and Martin of the De La Salle College, Aurora.

Those who attended from out of town were Rev. Brother T. Marcellus and Rev. Brother Conrad. Miss Genevieve, and Martin Leahy.

Interment was conducted in St. Joseph's Cemetery by Rev. J. J. McCarthy.

MICHAEL JOSEPH CLANCY

The funeral of Michael Joseph Clancy, which was held from the J. J. Duffus funeral parlors on Monday morning to St. Peter's Cathedral was largely attended by his many friends to express their sorrow, sympathy and deep respect. Mass was said by Rev. H. Malane.

A large number of spiritual offerings and floral tributes were gratefully accepted by his sorrowing wife and daughters.

Friends who attended from out of town were Mr. and Mrs. Artkins, Mr. F. Dwyer, Miss G. Clancy, Joe Clancy, Miss N. Artkins, Frank Clancy and Pte. E. Bill Clancy of Toronto; Mr. and Mrs. E. Cronin, Hamilton; Mr. M. Kennaley, Keene, and Miss Lillian Bowie, Lang, Ontario.

The bearers, Messrs. Albert Juby, William McClelland, Oscar Hallahan, Joe Fontaine, Alphonse Shevaline and Genelce Guerin.

Interment was made in St. Peter's Cemetery by Rev. Father J. Greenen.

Monaghan Road Drains Examined

Drainage of Monaghan Road in the King-Bolivar stretch was examined Tuesday afternoon by city and county officials, and it was decided to report the results to North Monaghan council in the hope of obtaining some co-operation from them. Those present were M. H. Gainey of the Suburban Area Commission and Alderman Dutton and the city and county engineers.

Several of the owners of new houses on the east side of Monaghan Road appealed to the council for some diversion of surface water that was pouring through their properties and into their cellars at the spring peak. They asked that the sidewalk level be raised to conform with their boulevard level, and in agreement with what they said was the city's promise.

Opposition developed in the neighborhood, and new reports of the progress of negotiations left the affair in the air for the sake of harmony along the boundary. Alderman Dutton thought that improve drainage on the west side of Monaghan Road might solve the problem on the east side, and hence the meeting Tuesday afternoon. The next step will be to call in North Monaghan's council for their opinion and probably their help.

Vacation Club 100 Strong

Young voices shouted with joyous excitement at the Y.M.C.A., Tuesday, as the Vacation Club got under way on its second round. Boys between the ages of eight and fourteen are eligible and already there are about 100 attending and judging from appearances everyone is having a marvellous time. This 'Club' is run for those who are unable to leave home and go to the camp at Clear Lake.

The swimming class under Gordon Minty's direction has about twenty-five members so far and their course lasts for two weeks. This week the would-be-swimmers meet Tuesday, Wednesday and Thursday. Next week they meet Tuesday, Wednesday and Friday. There are six lessons in all, three a week, and at the end of that time the boys are expected to have a fair knowledge of swimming.

Three times during the week, craft work, such as light woodwork and perhaps leather work, is studied, then there are hikes to places like Nassau, Jackson Park, daily swims, sing songs, stories, softball tournaments and many other interesting activities.

The Club is being held this year from July 20 to July 31 and the fees (which are the same for the swimming class) are 25 cents a week for Y.M.C.A. members and 50 cents a week for non-members. This fee covers all the materials needed for the craft work. Not only do the boys have a lot of fun learning something useful, but they have the opportunity to indulge in some hearty good companionship with other boys and it teaches them to make adjustments.

The members of the staff who are assisting in this work of the club are: Miss C. Wagar, Miss L. Dewart, Miss Dorothy Grady, Mrs. P. King, H. Sheppard, D. MacPherson and Q. S. McKinney.

FOOT TROUBLE
All Foot, Leg and Knee Trouble Quickly Relieved
—INTERVIEW FREE—
H. W. ROBESON
203 CHARLOTTE ST.
Open Evenings

Bicycles In Demand

DENVER, July 22 (AP) — Police held an auction to dispose of unclaimed property. Twelve bicycles, most of them with flat tires, brought $206. Eighteen automobiles brought $144.

150 Pairs At 91

SCHOMBERG, Ont., July 22 (CP) —Age is no barrier to 91-year-old Mrs. James Pearson, who has knitted 150 pairs of socks for men on active service.

GETS A SEVEN-POUNDER

Paul Imming, guard at Inverlea, reports the catching of a seven-pound maskinonge in the Otonabee River right off the Inverlea bathing beach.

Peterborough Sailor Torpedoed

Ralph Strong Is 13 Days Adrift Gulf of Mexico

When Chief Officer Ralph Strong, son of Mrs. Ada Strong, 87 London street, and brother of Mrs. R. B. McWilliams, 17 Manning avenue, left the Collegiate Institute to join the merchant marine, perhaps he didn't visualize being torpedoed and drifting helplessly on a small raft in the Gulf of Mexico for 13 days and nights, pursued by a submarine and escorted by sharks.

Chief Officer Ralph Strong said on landing at a gulf port that their merchant vessel had been pursuing a zig-zag course all day and everything was proceeding normally when without warning a torpedo struck the port side of the boat, tearing away the stern. There were two torpedoes aimed, but one missed.

"I was in my cabin reading," he continued, "when I felt the concussion. I had just cleaned up and put on a new pair of pants when she struck. By the time I got ashore, the pants were torn off above the knees."

Many of the men were killed when the boiler exploded, and others were unable to get their life belts on in time. Thirty lives were lost on ship. The vessel sank very quickly, so fast that by the time the gunner got down from the platform aft, the poop deck was under water. She went down in three minutes.

Along with others, Chief Officer Strong tried lowering a life boat, but the ship rolled over and crushed it. Fifteen men made their way to the life rafts, but the captain remained with the ship and went down with his boat. One man died after five days of aimless drifting in burning heat in the daytime and freezing chill at night, and he was "buried at sea." His buddies did the best they could with a final service by reciting the Lord's Prayer and saying a blessing, while the angry waves tossed their life rafts hither and yon.

Disappointment Terrible

Three days after the sinking, hope revived as a plane was spotted, but the visibility was so poor that the plane passed over unseeing. This disappointment unnerved one man who went to pieces and took to thinking that he was travelling on the Mississippi River and he kept asking if we had picked up the pilot yet.

In spite of their terrible isolation the men never lost hope. They rowed steadily westward day and night, navigating by the stars and rationing their food and water. Each man was allowed 2 cups of water a day and some of Strong's shipmates reported that it took an awful lot of will-power not to ask for more.

The men huddled together on rafts, Chief Officer Strong said, while the rafts rolled in the heavy seas. They were obliged to sit in two feet of water, because they were unable to stand and bail it out without hanging on to something, and every day they grew weaker. Many of the men were suffering from injuries and exposure and all were hounded by the fear that a submarine was trailing them, just waiting for a chance to nab any vessel doing a rescue act.

Sang As They Rowed

To keep up their spirits as they rowed at night, the weary men sang "Miss You" and "By the Light of the Silvery Moon." When the men were finally rescued after thirteen terrible days and nights against nature and life stripped of all their niceties, they still had two weeks' supply of food left, due to their careful rationing.

"When a second patrol hove into view, we could hardly believe it, and we all expected to see a recurrence of our first experience. The rafts were two miles apart, so that in case they were being followed being followed by a submarine they would have more chance. Those on the other raft were picked up first," Ralph Strong said.

"We were flying orange flags, both for identification and as an awning, and the plane crew, taking no chances, yelled at us to tear everything down so they could make sure this was no disguised submarine. Everyone scrambled into the plane as fast as he could for fear of a salvo being fired from the submarine. When we saw we were going to be rescued, we ate and drank everything in sight."

Rescued By Navy Plane

The survivors were rescued by a PBY navy patrol bomber, and when it was first spotted the men still had doubts as to whether they were really going to reach land or not. They all hurried as much as possible to get into their places so that they would not make the risk any greater for the plane.

Other members of the crew told of the sharks that swam along side of the rafts. They were so thick and came so close that quite often the paddles hit their heads. At first the men did not realize what they were. Several guessed porpoises and small whales, but after a while they were pretty certain as to just who their companions were.

The rafts were equipped with electric water lights and were provisioned with food and 15 gallons of water. The supplies included pemmican, graham wafers, chocolate and malted milk tablets. One of the 19-year-old crew members from New Orleans, Milton Jacobson, said that after the first little while the hunger problem no longer existed because their stomachs felt like empty vacuums.

There is one thing that Chief Officer Ralph Strong and his shipmates are all of the same opinion about and that is their appreciation of liquids. Never again will they treat them as casually as they have done in the past.

Careless Driver Is Fined $5 and Costs

Fred Castlick, 19, Rubidge Street, was fined $5 and $14.50 costs in police court this morning after he had entered a plea of guilty to a charge of careless driving, following a recent accident on Highway 28 in which a Toronto girl, passenger in the car driven by Castlick, was seriously injured.

"I don't suppose this boy is in a position to pay a heavy fine," commented Magistrate E. A. Gee. He warned Castlick that he was lucky that he did not have to face a more serious charge

Crown Attorney V. J. McElderry, explaining the circumstances to the court after the accused had pleaded guilty, said that Castlick was a novice driver. He had cut out to pass a truck, coming down the water trough hill on Highway 28 and the car got out of control, ran off the road and turned over in the ditch.

It was stated that the car Castlick was driving, the property of Carman Grose, Margaret A nue, was a complete wreck. Castlick had a beginner's driving permit.

He himself had received head injuries, requiring eight stitches, and appeared in court with a bandage around his head. Margaret Priestman of Toronto, a passenger in the car, was taken to Nicholls Hospital, suffering from a broken back.

The charge against Castlick was laid by Provincial Traffic Officer L. A. McClure, who investigated the accident.

Excellent Crop Of Wheat Is Being Cut

Farmers in Northumberland are busy cutting fall wheat and rye, "and there are some very excellent fields," the report of the Ontario Department of Agriculture comments in its summary for the week ending last Saturday.

About 30 per cent. of Durham hay remains to be harvested. Last Friday night's rain and wind tangled many of the fields of spring grain. Much of the wheat and rye in Prince Edward has been cut and oats are ripening rapidly. High winds caused a great deal of damage to the raspberry crop.

Peterborough spring grain fields look promising. Some of the early sown fields may be ready for cutting in about three weeks and are now fully headed. Others have not begun to head, indicating that the harvest may extend over a longer period than usual. There is also a good yield of fall wheat.

Wheat Damaged

Rains at the week-end caused considerable damage to fall wheat and heavy spring crops in Ontario County. Seventy-five per cent. of the hay crop is in.

Frontenac reports 30 to 60 per cent. of its hay in the barns. Corn is improving, but will not be the abundant crop of 1941. The yield of fall wheat is apparently about normal, judging by the fields already cut.

Grenville is estimating a light grain crop. Corn, sudan grass and root crops are suffering from lack of rain. Fall wheat and rye are excellent in Leeds.

Barns are full of hay in Renfrew, and the last of that crop is being stacked. Nine barns in Halton were struck by lightning and burned with contents Friday night. Crops were flattened in all directions. The grain crops were the most promising in years. A Bronte farmer used 100 pounds of binder twine on 24 acres of wheat.

Japs Hoeing Beets

The second hoeing of sugar beets in Huron is being done by Japs; canning of peas will be finished this week. Simcoe crops were damaged in the storm Friday night. The labor situation is serious. Urban workers are responding fairly well.

Winter barley is returning more than 50 bushels to the acre in Haldimand County.

Farm "commandos" are helping in Haldimand. Twelve men from Cayuga were in the field Thursday evening. They shocked five fields of wheat and one field of hay. Eighteen men were out Friday evening and completed the last field at 10 o'clock by tractor headlights. In this case the farmer was still cutting grain at 9.45, using lights on the tractor.

Nearly every farm in Lambton needs harvest help. Oats are ripening before the wheat can be finished, complicating the labor problem. Pastures have abundant grass. Second crop alfalfa is in splendid condition. A few choice loads of cattle have been held in reserve. Many were sold in the last three weeks.

15 Blood Donors Rather Enjoy Visit To Clinic

Instead of fifteen serious-demeanored men, filled with the responsibility of the job they were doing at the Blood Donors' Clinic Wednesday morning, a group of high-spirited business men were having themselves a grand time, visiting and comparing notes. Mrs. O. A. DeGraw, head of the transportation committee, put in a very slow morning as nearly all of the donors insisted on walking or bicycling home or back to work. All the men who gave transfusions are those who signed up at the very beginning before a regular clinic was anything more than a dream.

Wesley Brown, 607 George Street N. who is a teacher in the Technical School at the Collegiate Institute, said there was certainly nothing to be afraid of, and if it was no worse than what he experienced there was nothing to it. In his opinion, he had a mighty thorough medical check-up, and he quite enjoyed visiting with the doctor and nurse during the transfusion. As soon as the twenty-minute job was finished he sat down to a hearty late breakfast of tea, marmalade and buttered toast, in the very charming room set aside for the donors to relax in.

Another donor indulging in his share of the joking was Percy Moore, 314 Frederick Avenue, who is manager of Loblaw's. He too said there was absolutely nothing to the transfusion and intended to go straight back to his work, under my own steam. James Lewis Young, of the Y.M.C.A., said he didn't feel a thing at all, and although the process was a little different from what he expected, he found it most interesting. Mr. Young thought that anyone who kept himself in good condition would experience no difficulty at all.

Small Bandage On Arm.

Not one of the other donors had any reaction whatsoever and the nurses said that the men were tickled to death to be able to do something that they considered very necessary. The only sign of their morning's work was a very small bandage taped on the arm.

The other donors on the job were: James Harkness, 345 Park Street, who is a mining engineer; F. Marlow Banks, 117 Lock Street, an employee of the Brinton Carpet Company; John T. Arnott, 136 Sophia Street, who works at the London Life Insurance Company; George Eason, 454 Mark Street, an employee of the Trent Canal, Department of Transport; R. W. Lyon, 588 Park Street, of Vermont Marble Works; William Hunt, 341 Downie Street, work for the Peterborough Bus Lines; the Rev. Arnold C. Hubert, Hastings; Rex Rose, 676 Stewart, an employee of the Canadian General Electric; Jim Clark, with the Walkwel Shoe Store; Robert Findlay, 418 Water Street, a veteran; Capt. Douglas Loomis, of the Training Centre, and C. J. English of the Western Clock Company.

The clinic was fully staffed and all the helpers were amazed at the smoothness of operations on their first day. There were no hitch, and the nurses and other assistants had almost as much fun as the men who were giving their blood. A stiff hospital atmosphere was completely lacking and the free and easy give-and-take air made all the donors feel at home.

Staff On Duty.

The staff doing duty for their first big day was as follows: the doctors—Dr. Rodger S. Chenoweth and Dr. W. J. Gordon; the nurses: Mrs M. Pringle, Mrs. Walter Jones, Mrs. F. M. Warren, Mrs. Fred Revoy, Mrs. Roy White, Mrs. J. Sharpe, Mrs. G. LaPointe, Mrs. E. Zufelt, and Mrs. R. D. Taylor, technician. Mrs. H. R. H. Kenner was in charge of the outer office, Mrs. H. G. FitzGerald was recording secretary, and Mrs. C. Ray was there as general helper, along with Miss Helen Munro, receptionist.

The I.O.D.E. women who looked after serving the lunch were Mrs. F. E. Hooper, Regent, and Mrs. C. E. Graham, both of the Peter Robinson Chapter. Mrs. S. Smoke and Miss Mary Elliott were in charge of the preparation of food and they were assisted by three ladies from Trinity Church, Mrs. N. D. Seaton, Miss M. Clarry, and Mrs. A. J. Boorne.

The number of people signing up for donor work is increasing slowly and the Clinic will be very glad to take the names of any others who would care to register.

6,000 Fewer Cases Of Peas Are Packed

With twenty-five per cent. less acreage than last year, the pack of peas at Canada Packers will be 6,000 cases more than in 1941.

The canning department will likely complete their work on the pea crop this week, after three weeks' operations since July 2. Work will be suspended until the tomatoes are ripe, probably in another four weeks or about the end of August. Pumpkins will follow tomatoes, as the concluding pack. No fruit and vegetables are being refrigerated for winter use.

The pea crop averaged slightly more than ten acres of shelled peas to the acre.

Make More Use Of City Parks As Playground

If citizens leave Alderman Curtis in charge of the parks for awhile it is likely that more attention will be given to their use than to their appearance. That does not imply any neglect of horticultural standards, but it does mean a recognition of the need of community playgrounds as neighborhood resources too long overlooked.

This is a comment on observable trends, and is not intended to be a reflection on the late Alderman Stocker's ideals of stewardship. However, citizens will hear less sounding of "keep off the grass" while Alderman Curtis has anything to do with the parks. Retention of aesthetics, yes, but more emphasis on utility, especially in those parks adaptable for supervised playgrounds.

Alderman Curtis has not expressed any of those ideas to the Examiner, but his attitude has been gradually disclosed since he succeeded Fred L. Roy as parks chairman at the beginning of the year. Flowers to admire, lawns to extol, hedges trim and gay; all this and playgrounds, too. Open spaces for children to play and also where they will learn to play without the juvenile dictatorships of local bullies. If service clubs and associations of women will put some support into this desirable change of policy and demand more use of parks for the boys and girls of the city rather than exclusive beauty for their elders to admire, a substantial change could be effected here in a few years.

The parks committee met yesterday at the Nicholls Oval and decided to begin this season a plan of improvement that will be first directed to the west side of the park. More practical accommodation for the public, more use of the grounds throughout the summer months, is the purpose of the projected alterations at the Oval, and it is regarded as a sign of a new trend that may not have to wait until the war is over for a adequate beginning.

Category Men Go To Kingston

The following men, anxious to get into the swing of things presented themselves for enlistment for active service on Monday, and the "A" and "B" categories left for Kingston, Tuesday, June 21.

Category A, A1, A2 members are as follows: Clayton O'Connor, Ottawa; Henry James Jones, Peterborough; Sylvester Joseph Delaire, Peterborough; Charles Rogers Kirk, Peterborough; Gordon Thomas Bocock, Peterborough; Ray Metcalfe Kitchen, Peterborough; and Duncan James Fulton, Peterborough.

Those in catgories B, B1, B2, are: Frederick Gordon Williams, Port Hope; Hubert Kennedy, Peterborough; Earle Samuel Harton, Kinmount; Harold Gray Naylor, Peterborough, and Arthur Dyson, Lindsay.

Those who are in the temporary category, and who will be called again are: Harold Cuthbert Ephgrave, Peterborough; Bruce Mills Harvey, Port Hope; Howard Everton Smith, Port Hope; John Joseph Dennie, Peterborough; Edward Leverne Cook, Port Hope; John Joseph Gainey, Peterborough.

Young Farmer Fined For Careless Driving

Harry Morrow, 21, a young farmer living near Havelock, pleaded guilty in police court this morning to a charge of careless driving, resulting out of a traffic accident on Ottawa street, Havelock, on July 14. The charge was laid by Chief Wm. Aikens of Havelock.

Crown Attorney V. J. McElderry, K.C., told Magistrate Gee that Morrow had made a left turn without making sure that the move could be made in safety and as a result there had been a collision with another automobile.

"This boy has never been in trouble before," the Crown Attorney stated. "I understand he is a hard-working lad who is working on the farm of his mother. His father is dead."

Mr. McElderry suggested that the ends of justice would be served with a light fine, under the circumstances.

Magistrate Gee fined the accused $5 and $6.50 costs. "I will return your permit," he said. "If the department wishes to do anything about it that is up to the officials."

$10 Fine, $2,000 Damage

NEWMARKET, Ont., July 22 (CP) —Provincial Constable Alex Ferguson said Harry Graves, a Newmarket youth, caused $2,000 damage when he knocked down signs marking fresh white paint on a highway here. Graves was fined $10 for defacing the signs.

War 25 Years Ago

(By The Canadian Press)

JULY 22, 1917.—Russians continued to yield ground in Galicia. Fierce German attacks netted slight gains on Casemates and Californie plateau. Felixstowe and Harwich, England, raided by 20 German planes; 40 casualties. Siam declared war on Germany.

Canadian Army Comradeship The Real Thing

Lieutenant Jack Hughes, Peterborough, wrote the following story for distribution in the United States at the request of The Associated Press, which wished to give American readers an insight into the human side of the Canadian Army. Canadian readers will be just as interested in what Lieutenant Hughes has to say.

By LIEUTENANT JACK HUGHES

OTTAWA, July 22 (AP)—Canadian soldiers are used to training for war. They're almost used to themselves.

More than two years of waiting for a sock at the enemy hasn't improved very many dispositions, but all the time the boys have been learning about themselves as well as war.

A man can be himself in the army and I've found that soldiers have a great capacity for kindness. Their sense of comradeship is amazing. It may be trite, but it's also true that any one who needs a "Big Brother" can find one.

Recently, in one of the training camps in Ontario, a young soldier received an urgent telegram. It was from his wife 'way out on the prairie. Their infant son was dangerously ill. She wanted him to come home at once.

In most camps the men are paid twice a month. It was just before payday. The soldier had no money. A trip home would cost $60.

There were approximately fifty men in this hut. Each had been a stranger to the other less than three weeks before. But in less than fifteen minutes the soldier had more than enough money in his pocket for the trip—and he hadn't asked for a cent. Nobody expected a dime in return.

Well, the baby didn't live long enough for the father to see him alive again. But he had the satisfaction, and so did the fifty other soldiers, of knowing everything had been done that was possible.

Multiplied Many Times

This little incident is not so important in itself, but it is important when multiplied many times among thousands of men who must live and fight together.

In almost every platoon there are men from the country, men from the city, men who once called other lands their homes. Many of them have difficulty with the English language trying to make themselves understood, although their spirit can't be mistaken. Before long every man in the platoon is trying to help them.

One of my favorites was an Indian. He was almost too old for the army. He had been turned down in 1914 because he had flat feet. His feet still are flat, but he gave a wrong age and managed to pass the medical officers.

He's wrinkled and weatherbeaten, but there's nothing wrong with his heart. At first he was fortunate enough to be stationed near his home, about 25 miles from the fish beds he had worked for more than 40 years.

He knew human nature and the Canadian fondness for fish. Every officer from the Colonel down was fed fish every once in a while, often enough to keep them feeling just a little indebted.

Before he had been in camp two weeks he was a guest star on a camp radio program. After the broadcast he was asked if his wife and family heard him.

"Oh, yes," the Indian said. "When I heard I was going to broadcast, I bought a radio and took it out to them. We didn't need one before."

Get Along Together

As far as I have seen — and I've heard other officers say the same— there is no jealousy between the soldiers of Canada and the doughboys of the United States.

Our men get a kick out of seeing the American soldiers in their different uniforms. When the American and Canadian boys get together they exchange tall tales of army life and training, compare notes on girls, and act as though there was a feeling of kinship under it all.

And there's plenty of reason for this feeling. Before Pearl Harbor, Canada had many Americans in the ranks of her army. One of them—and his name really was Jones—earned a great reputation for himself with the Canadians.

His home was in Carnegie, Pa., and he began his army life in an artillery unit in Ontario. At the training centre it was discovered he was a fine boxer. Before long he was the camp favorite because of his sportsmanship. Wherever he is now, he's sure to be one of the most popular men in his outfit.

Softball Game Nets $45 For War Victims

Riverside Park was the scene on Saturday of a softball game between the Genelco All-Stars, and a team representing the Thompson Products of St. Catharines, accompanied by E. Bausch, team manager, and J. Oakley, who are leading the Senior League in that city.

The weather was hot, in fact it was very hot, and the local boys did not get any cooler from the results of the tilt, which did not go at all to their satisfaction, and likewise in the obverse, sent the St. Kitt's boys on their way rejoicing.

However, he laughs best who laughs last, and another day of reckoning has been set for August 1, when the local boys will carry the war into the enemy's camp at St. Catharines, and this column is pulling heartily for the local boys, for no matter what the actual box score read, or whether it represented a good job on the field of battle or not, it certainly did a good job for the Peterborough and District British War Victims' Fund by netting the tidy sum of $45, which is listed in today' receipts, having been turned in by A. L. Pilling of the Genelco staff.

A kenwood blanket was made the subject of a draw (rather something to make one shiver on such a hot day), to boost the sale of entry tickets to the game at 10 cents each, and at the conclusion of the game the draw revealed that T. Reid of 64 James street was the winner with ticket No. 2395.

Next Saturday evening, at 6.30, in the same locations, another battle is in prospect between the Genelco team and a selected team from the C.G.E., which promises to be just as hot as the weather was last Saturday, and this, too, is being made an occasion to raise some more money for the fund, which all parts of this, the city's largest industrial plants much to their credit have been most adept at doing, something which this fund's management is most grateful for. Details of this will follow in the course of the next few days.

Two personal donations are listed, one of which reflects back for half a century of happy home life, which began its course amongst those parts of England, now so wantonly attacked by a ruthless enemy, and speaks in terms of thankfulness for many blessings that have come in that time, for gratitude can be shown in no better way, than to give help to others in their time of need.

The fund now has reached the point where only a small amount will start it on its road towards adding another thousand dollars, only $13 being required to go over the top for the 44th thousand dollar mark.

Previously acknowledged	$43,936.27
Net proceeds of softball game, Genelco and St. Catharines, per Art Pilling	45.00
Mrs. F. C. Anderson	1.00
In gratitude for a happy 50th Anniversary	5.00
Total to date	$43,987.27

Cheese Quality Is Below 1941

The quality of cheese throughout Central Ontario is not quite up to the level of last year, W. J. Moore, dairy instructor, said to-day.

"The industry excelled itself last year, and their work was shown in the amont of the bonus they received for high grade cheese. James L. Irwin, the Dominion grader of Belleville, has been noticing that for some reason or other the quality generally is not up to the 1941 peak, at least not yet."

Mr oMore said the week-end rains would help greatly in maintaining the flow of milk. In fact that series of showers looked to him like so many eighty or ninety pound cheese. The flow of milk has declined slightly from the volume of June, but the margin is not serious.

Production figures show that the factories are still keeping in front of last year's ouput. Hastings county in June turned out 1,795,805 pounds as against 1,554,707 pounds in the same week last year.

Northumberland factories made 733,173 pounds last month and 615,048 in June 1941.

ROLLER SKATING
EVERY
MONDAY
WEDNESDAY
THURSDAY
ADMISSION 25c
(Including Skates)
SUMMER GARDENS

Personals and Social News

Miss Joan Hopkins and Miss Vera Hiland are in Calgary, Alberta, visiting Mrs. Trevor C. Temple.

◆ ◆ ◆

Mr. and Mrs. Herb Walker and daughter, Muriel, of Windsor, Ontario, are guests at the home of Mr. and Mrs. Herb Stenton, Crescent street.

◆ ◆ ◆

Mr. and Mrs. K. Lowther and Mr. and Mrs. P. A. Woodcock have returned after a pleasant two weeks' vacation at Rice Lake.

◆ ◆ ◆

Mr. and Mrs. Frank Heffernan have returned to their home in Windsor, after attending the funeral of the late T. J. Hefferman last Tuesday.

◆ ◆ ◆

Mrs. Percy Van Nest and children have returned to the city after a two weeks' holiday spent visiting friends in St. Catharines, Niagara Falls and Fort Erie.

◆ ◆ ◆

Mr. and Mrs. Harry Patten and family, 308 Aylmer street, have returned to the city after a week spent at "The Hawthornes," Chemong Lake.

◆ ◆ ◆

Mrs. Harry Smith, Chemong road, has received a cable from her son, Spr. George Smith, R.C.E., informing her of his safe arrival in England. His wife, Mrs. George Smith, also received a cable.

◆ ◆ ◆

Miss Mary Thompson, 321 Dalhousie street, is spending her summer vacation visiting relatives in Bethany and Cavan. She is staying at the home of her aunt, Miss Lily Thompson of Bethany.

◆ ◆ ◆

Mrs. L. F. Junge (nee Josie Watters) and her two children, Louie and Joanne of New York, N.Y., are spending the summer at the home of Mrs. Junge's sister, Mrs. J. Peel, Edinburgh street.

◆ ◆ ◆

Mrs. George Raynor, 601 Dovercourt road, Toronto, has returned home after spending a few days with her sister, Mrs. Norman Meehan, 329 George street, Peterborough.

◆ ◆ ◆

Miss Barbara Pearson and Miss Lillian Westley are spending their summer vacation touring the Canadian West, and will visit the latter's sister, Mrs. Lorne Bateman, on Vancouver Island, British Columbia.

◆ ◆ ◆

In the Tuesday field day of the ladies' section of the Peterborough Golf an Country Club, Mrs. O. A. DeGraw won the spoon for low net and Miss Marjorie Hatton the spoon for the competition for the 18-hole players; in the nine-hole players Mrs. C. V. Elliott won the spoon for the competition and Miss Grace Comstock for low net. Mrs. J. Archibald was the winner at bridge.

◆ ◆ ◆

Mr. and Mrs. W. A. Giles and daughter, Katherine, of Toronto, are guests for a short holiday at the home of the former's mother, Mrs. A. A. Giles, 303 Elias avenue.

◆ ◆ ◆

Mr. and Mrs. Stan. Darling, Mr. and Mrs. Laurence McCarthy, Miss Louise Thompson and Mr. James Dutton, Jr., are in Toronto attending the international convention of Lions Clubs.

◆ ◆ ◆

Mr. and Mrs. Michael Heffernan and daughter, Imelda, of Norwood, and Mr. and Mrs. Fergus Moher and son, Carl, of Peterborough, visited friends in Foxboro and Trenton on Sunday.

◆ ◆ ◆

Mr. and Mrs. Bruce Sharpe of "The Pines," Ida, Ontario, have announced the engagement of their daughter, Dora Madeline, to William Harrison Coulter, son of Mrs. and the late Addison Coulter, of Foxboro, Ontario. The wedding will take place August 8 in Ebenezer United Church, Cavan Township.

◆ ◆ ◆

Friends of A.W. Edna Borland, R.C.A.F. (W.D.), will be glad to hear that she is progressing favorably following her recent operation for appendicitis.

◆ ◆ ◆

The engagement has been announced of Margaret Flora McLeod, daughter of Mr. and Mrs. Alex. McLeod, Hunter street, to William Douglas MacQueen, of Peterborough, formerly of Toronto, son of Mr. and Mrs. P. B. MacQueen, of Paris, Ontario. The marriage will be solemnized Saturday, August 22.

◆ ◆ ◆

Hum Hoy, proprietor of the Paris Cafe, has been visiting his son in Detroit.

◆ ◆ ◆

Mr. and Mrs. A. T. Johnson, Windsor Hotel, and Mr. and Mrs. Buster Johnson, Port Hope Highway, have returned home, after spending the past week in Buffalo, New York.

◆ ◆ ◆

Mrs. J. E. Weir and daughter Barbara, Downie Street, have returned after a three weeks' visit at the summer home of Dr. and Mrs. R. J. Sheppard, Niagara-on-the-Lake.

◆ ◆ ◆

Mr. and Mrs. MacPherson, Mr. and Mrs. F. R. Clark, and Mr. and Mrs. R. Jacob, all of Toronto, are holidaying at Chemong Lake.

◆ ◆ ◆

Col. J. A. Dewart has gone from Prince George, B.C., to Woodstock, Ontario, where he is taking a special course.

◆ ◆ ◆

Mrs. R. Ashbury and her daughter Janet are guests of Mr. and Mrs. J. K. Hughes at their summer cottage on Lake Chemong.

◆ ◆ ◆

Miss Beverly Hughes, who has been a councillor at Bolton Camp, near Toronto, has returned home and is now with her family at the cottage at Chemong.

◆ ◆ ◆

St. Andrew's W.M.S. Meets

Mrs. E. W. Young, 439 Rubidge street, was hostess to the members of St. Andrew's W.M.S. when they held their July meeting at her home on Tuesday afternoon. "The Self-Discipline of the Christian" was the theme of the very inspiring worship service conducted by the president, Mrs. H. Tremain. Mrs. W. F. Nelson read the scripture lesson and a prayer was offered by Mrs. F. W. K. Harris. A comprehensive review of the fifth chapter of the Study Book, "The Chinese Church Comes of Age," was presented by Miss M. Jackson. Mrs. Turner and Mrs. Moynes, accomplished instrumentalists, entertained with selections during the afternoon. At the close of the meeting refreshments were served under the direction of Mrs. E. Humpage.

Needlecraft Pattern

Scraps make it gay

Scrap quilts conserve material! And the more varied your scraps, the prettier your quilt will be! And Star of the East blocks add up quickly! Pattern 387 contains accurate pattern pieces; diagram of block; instructions for cutting, sewing and finishing; yardage chart; diagram of quilt.

Pattern number ....

Size ....

My Name ....

....

Address ....

I enclosed 20c for postage

May Renew Link With Relatives After 50 Years

By C. F. MORIARTY
Canadian Press Staff Writer.

VICTORIA, B.C., July 22—(CP)—A Canadian Press story describing her 101st birthday celebration has opened the happy prospect for Mrs. Jason Harms Post of hearing from Ontario relatives who lost track of her half a century ago.

"I'd like to go back there," she said wistfully when told that Mrs. A. J. Foltz, 497 Woodwich Street, Guelph, Ont., had read the story and asked for her address. Mrs. Foltz recognized the centenarian as her husband's aunt.

"Granny" Post, as she is affectionately known by the Sister Superior, nurses and other patients in Mount St. Mary's Home for the Aged here, was just a bit weary from all the excitement of the birthday party when the reporter called. Her son and grandchildren gathered about her on the occasion.

"I was born on a farm at Richmond near Ottawa, July 1, 1841," she said. "My maiden name was Margaret Nulty and my parents came from northern New York — United Empire Loyalists who wished to live under the Union Jack.

"When I was four my father was fatally injured by a falling timber while helping neighbors to build a barn. Then my mother, sister, brother and myself moved to Belleville.

"I went to school at Belleville and recall the Russell sisters, the Morton girls, the Robinsons, Camerons and Murnys. I knew former Premier T. D. Pattullo of British Columbia when he was 11 years old, and used to visit his mother at Woodstock.

"When 15 I was married to Mr. Post who was a carpenter. We moved to Winnipeg in 1881, lived there four years and then went to Port Arthur. Five years later we moved to Victoria."

Son Works at 85.

Mrs. Post's husband died 10 years ago. She has one son, who at 85 works every day as a carpenter. Another son died some years ago. "He never recovered from the shock of losing his wife and young son in the Point Ellice Bridge disaster here on May 26, 1896," she said. An overloaded street car plunged through the bridge, resulting in the loss of 55 lives.

"Grany" recalled incidents of the American Civil War when she lived in Watertown, N.Y., and Jersey City. "Then there were the Fenian Raids in Canada. I was living in Gananoque and when the boys went away all the women cried. But the Fenians did not come far enough and the boys didn't have to fight them."

Mrs. Post remembered Confederation and said that she had seen Sir John A. Macdonald on several occasions. "We were Conservatives," she said, "but so long as Canada became a nation we didn't care who ran things. I'm a Canadian and always shall be."

She did not think that modern girls were different from those of her day. "In the old days some girls used something like lipstick and rouge. I didn't....and I never saw slacks until a year or so before I lost my sight five years ago. I was a Methodist and never smoked, danced or played cards. Dancing is good exercise, I guess, but I never learned."

Mrs. Post concluded the interview with the remark: "I honor any girl who puts on the Canadian uniform."

Transition Dress

Slim and fabric-saving to conform to the new Government regulations...yet utterly charming as a fashion that will carry you smartly from Summer into Autumn! The rayon fabric in this dress is one of its star attractions. It has been carefully pre-tested for the serviceability that fills an urgent need today.

FASHIONS

A NEW BOW TREATMENT.

There's an air of "something different" to this young-at-heart Marian Martin matron frock Pattern 9110. Bows of self fabric tubing or ribbon trim the bodice and fasten the smart belt. Front skirt panelling gives slim lines. Optional stitching.

Pattern 9110 may be ordered only in women's sizes 34, 36, 38, 40, 42, 44 and 46. Size 36 requires 3¾ yards 35-inch fabric.

Pattern Number ....

Size ....

My Name ....

Address ....

....

I enclose 20 cents in coins for postage

Armour-Clarkson Nuptials Pretty Keene Ceremony

A very pretty wedding took place in Knox Presbyterian Church at Keene Saturday, July 11, when Jean Marguerite, second daughter of Mr. and Mrs. John Clarkson of Lang was united in marriage to Stanley Roy, younger son of Mr. and Mrs. John Armour, Park street, Peterborough. The Rev. Campbell, pastor of the church officiated. The church was decorated with ferns, delphiniums, and lilies. Miss Mae Renwick (Reg.N.) of Peterborough played the wedding music and Mrs. Helen Johnston, sister of the bride rendered the vocal solo "Because," during the signing of the register.

The bride was given in marriage by her father and wore a gown of silk lace and net over satin made on princess lines with a low neck and long tightly-fitted sleeves, coming to a point over her hand. The gown was buttoned down the back with tiny white buttons and ended in a long train. She wore a trailing veil caught with a halo shaped coronet of white corn-flowers and carried a bouquet of red roses.

Miss Margaret Clarkson, sister of the bride, was maid of honor, and wore a floor-length dress of blue embossed organdy. Miss Edna Armour, sister of the groom was bridesmaid and wore a floor-length dress of pink sheer. Both carried bouquets of roses, lilies and delphiniums. Ruth and Arline Armour, nieces of the groom made lovely train bearers in short pink sheer dresses, with blue bows in their hair. The groom was assisted by his brother, Flt.-Sgt. Robert Armour, R.C.A.F., Ottawa, and the ushers were Fred Richardson, cousin of the groom, Peterborough, and Jack Hope of Lang.

After the ceremony a reception was held at the home of the bride's parents for fifty guests. The bride's mother received wearing a gown of powder blue shadow sheer with black accessories. She wore a corsage of pink roses. The groom's mother who also received wore a gown of navy shadow sheer with navy and white accessories, and a corsage of pink roses.

The groom's gift to the bride was a gold bracelet and necklace.

Later the bride and groom left for a trip to eastern points. For travelling the bride wore a three-piece beige and brown suit with white and brown accessories.

On their return they will live on Park street, Peterborough.

Beauty Is Paying High Toll In Canadian Taxes

Even though cleansing and beautifying agents escaped any additional tax in the recent budget, the Department of National Revenue is doing very nicely by the sale of these personal commodities.

Estimates are that the 25 per cent tax on toilet soaps and cosmetics in effect since April, 1941, will bring into the coffers of His Majesty's Government better than $3,500,000 by the end of the present fiscal year.

Before the tax was increased to 25 per cent, or from 1933 when a five per cent tax was placed on toilet preparations to swell the national revenue, these tax returns have shown an increase in each succeeding year. Statistics from April, 1937, show annual amounts collected for the two lines as follows:

1937-1938 (April to April)	$1,224,000
1938-1939	1,249,000
1939-1940	1,371,000
1940-1941	1,542,000

Although glycerine and alcohol used in many beauty preparations, acetone used in nail polish remover, and some other basic materials are heavily in demand for war purposes, there are as yet few shortages noticeable in the cosmetics field due to large accumulated stocks. There will be fewer shades and colors in nail polishes, in rouge and lipstick, however, as manufacture is restricted.

As for soap, there is plenty of this essential owing to the amount being made in order to produce its byproduct, glycerine, for munitions purposes. In 1937-38, according to the Bureau of Statistics, the purchase of toilet soaps per family amounted to some $5 a year. Cosmetics and toilet preparations averaged $2; toothpastes and mouth washes, $3. In that year, the last for which the figures are available, it was noted that the cost of personal care was rapidly increasing. Now, with so many more people employed, there is little doubt that the estimate of the Department of National Revenue is, if anything, low, in respect to soaps and toilet preparations.

SATURDAY DINNERS.

Platted of Assorted Cold Cuts:
Sliced Jellied Tongue, Sliced Cold Ham, Sliced Liverwurst
Assorted Relishes
Bowl of Lettuce and Tomatoes and Cucumbers
Thinly sliced Whole Wheat Bread
Blueberry Cobbler Cafe au Lait

BAN WINDOW LIGHTING

Under the new Waste of Fuel Order in Britain all artificial lighting of shop windows and show cases must be discontinued.

"LIBERTY HAIRCUT"

This haircut is adaptable to a wide variation of styles and is definitely feminine.

After a Liberty cut the hair can be easily washed, dried and curled at home.

Have you tried one of our "Machineless Permanents?" Do so today.

JEAN JONES "Your Hairdresser"
232 CHARLOTE ST. DIAL 8543

"Here's the way to conserve tea and coffee"

● You'll enjoy the robust flavor of healthful Postum. Saves tea, coffee, sugar—money. Instantly made in the cup.

POSTUM

P282

4-OZ. SIZE — 50 CUPS
8-OZ SIZE — 100 CUPS

Relieves Distress From Monthly FEMALE WEAKNESS

Which Makes You Tired, Nervous!

Thousands upon thousands of women who suffer distress of functional monthly disturbances—headache, backache, cramps, distress of "irregularities," nervous, tired, blue, weak feelings—have obtained most gratifying relief by taking Lydia E. Pinkham's Vegetable Compound.

Pinkham's Compound not only relieves such distress, it also helps build up resistance against it. WORTH TRYING! Made in Canada.

BARRIE'S

BLOUSETTES
Reg. Price 1.25
Reduced For Our July Clearance 75c

BLOUSES
A wide selection of pretty blouses, wonderful for all your bright play suits. Specially reduced for this sale.
1.95 and Up

SWEATERS
1.95 and up
Sharply Reduced For This Sale

Mid-Summer SALE of Millinery

Wide selection of Summer Millinery, including Straws, Velvets, Turbans. Drastically reduced for this event.

OLGA HASKILL AT BARRIE'S

For our annual July Clearance Sale event we have made marked and sweeping reductions on our entire regular stock. Seasonable merchandise reduced to sell at lowest prices. A sweeping 20% reduction on all regular stock not featured.

SALE STARTS FRIDAY A.M.

DRESSES Grouped for Quick Selling

COTTON and CREPE DRESSES
Cool Cotton and Crepes for Summer wear. Gay prints. Dressy. Every woman needs a number of these practical dresses.
3.95 6.95 5.95

Group No. 2—DRESSES
SUMMER CREPES, SHEERS, SEERSUCKERS
Just the type of lovely, cool looking frocks women search for. Nicely detailed. Wide assortment of styles and colors.
10.95 to 13.50

2-Piece Ensembles and Dresses
GROUP NO. 3—
Tops for your busy Summer life. Ensembles in softy tailored jacket or coat ensembles. Equally perfect as team or separate.
You'll find the ensemble you want here. Also a group of better styled dresses in this group. 10.95 And Up
Better Dresses Reduced to 15.95 and 19.75

SPORT TOGS
Make Your Vacation Complete
PLAY SUITS - SLACK SUITS - JERKENS
STYLES with the Separate Skirt For Complete Ensemble
At Barrie's you'll find Sport Togs that are distinctive, and the prices have been cut to cost for this sale. 3.95 to 8.95

SWIM SUITS – A wide selection.. 1.00 - 1.95 - 3.95

Balance of Regular Stock 20% Discount

BUY Your New FUR COAT NOW

New Government Tax on Furs Does Not Apply To Present Stock

While our present stock of quality furs last, the customer will not have to pay the new Government Tax. Why not drop in now and pick your new fur coat out for the coming season.

LADIES' READY-TO-WEAR Barrie's 312 GEORGE ST. MANUFACTURING FURRIERS

995 of Each 1000 Bombers Cross Safely

LONDON, July 22—(CP). — On the eve of the first anniversary of the R.A.F. Ferry Command, British official sources said last night that 995 out of every 1,000 American-built bombers and flying boats had crossed the Atlantic safely.

The rate of losses for the 3,000-mile overseas hop was slightly more than one-half of one per cent., these sources said. Pilots of the planes often have to travel at 22,000 feet to avoid icing; and at this height sometimes have to wear oxygen masks for as long as 10 hours.

Air Chief Marshal Sir Charles Portal in a congratulatory telegram to Air Chief Marshal Sir Frederick Bowhill, Commander of Transatlantic Air Ferrying Operations, said "You are playing a most important part in building up the strength of the R.A.F. May your second year be as successful as your first."

A great part of the success of the Ferry Command is attributed to the development of weather forecasts. This transatlantic air control organization keeps in touch with planes from the moment they take off until they land.

Average Wage At Tops, $38.93

NEW YORK, July 22. — A new peak in hourly and weekly earnings and payrolls was reached in May, the regular monthly survey of 25 manufacturing industries by the division of industrial economics of the Conference Board disclosed.

"Manufacturers met the largest payroll as yet attained in the board's survey, as the 0.3 per cent increase brought it to a new peak, 31.1 per cent higher than the level of May, 1941 and 77.8 per cent higher than the level of 1929," a summary of the survey explained.

"Workers in the industries covered received weekly return of $38.93, new record, by working 42.7 hours at 90½ cents per hour. This was an increase of 0.6 per cent over the average of $38.68 reached in April. average of $38.68 reached in April.

"Hourly earnings advanced 1.0 per cent above the April level, 13.3 per cent over May, 1941 and 53.4 per cent above 1929. Since May, 1941, increased hours worked coupled with increased hourly earnings have caused a rise of 17.5 per cent in weekly earnings. Since 1929 weekly earnings have risen 36.4 per cent."

Oil Heir Weds 'Station' Girl

PHILADELPHIA, July 22—(AP). —Walter C. Pew, Jr., and his gas station Cinderella were honeymooning to-day in a new 'Philadelphia story' that started when Dan Cupid traded his bow and arrow for a grease gun.

Pew, an heir to the Sun Oil Company fortune and Miss Sophie Boyzick, pretty, blond attendant at a Sun filling station, were married last night.

And although Philadelphia's main line has always seemed a long way from Parrish street, this romance has the blessing of both families.

The young couple — both gave their ages at 23 in taking out a license — met several months ago when the Sun Company began hiring girl attendants to replace men called into service.

Young Pew, son of the general manager and great-grandson of the founder of Sun Oil, has been working around the stations to learn the business. Friends say he's only 19.

The brides father is a metal cutter. Both of her parents were born in Russia.

Cycle Cadet Corps

TORONTO, July 22 — (CP). — A cyclist Cadet Corps for boys under active army age has been formed here by veterans of the Canadian Corps Cyclist Battalion Association, with Dr. Norman Foy as officer commanding. Dr. Foy is a former officer of patrols, Royal Field Artillery.

Maj.-Gen. C. F. Constantine, Officer Commanding Military District No. 2, is understood to have approved of the scheme and it is expected that it will be affiliated with the army. Uniforms and other equipment will be supplied by the corps, but the cadets provide their own bicycles.

MUCH NEEDED REST

Beds and bedding to the total value of $17,800,000 were ordered by the Department of Munitions and Supply for the armed forces in the past two years.

IMPROVED

ANTALGINE

is a safe remedy, which acts promptly, reduces fever, soothes the nerves and stabilizes the system in general.

ANTALGINE does not affect the heart nor digestion. It is a specialized prescription, in small capsule shape, easy to take with a glass of water.

ANTALGINE is the medicine highly recommended in cases of: headaches, neuralgia, backache, lumbago, stiff neck, rheumatic pains; toothaches, colds, grippe, sleeplessness, fatigue, nervous depression, overwork; also to relieve pains before and after tooth drilling and extraction, female complaints. PERIODIC PAINS and other cases where a sound pain reliever is advisable.

If you have never used ANTALGINE try it and you will be delighted with the real effectiveness of this well known scientific remedy.

Buy a 25c box, sold everywhere, and read the circular enclosed in each box. Do not accept substitutes.

Insist on Antalgine (36)

Russ Suicides

Moscow, July 22 (AP)

PILOT Sergeant Duvichenko and the crew of his Russian bomber were commended officially today for a suicidal dive into a column of German fuel trucks in the fierce fighting southeast of Voroshilovgrad.

Although enveloped in flames caused by Nazi anti-aircraft fire, a war bulletin said, Duvichenko's plane "kept destroying German planes on an airdrome in low-level attacks.

"When all ammunition was exhausted and it became clear the plane couldn't be saved, Pilot Duvichenko dealt a last blow by steering his machine into a column of fuel trucks which burst into flames."

May Examine All University Men

OTTAWA, July 22 — (CP). — Revision of war service regulations to provide physical examination for all university undergraduates is under consideration, Maj.-Gen. L. R. LaFleche, Associate Deputy Minister of National War Services, said before the Senate Banking and Commerce Committee yesterday.

He said this physical examination would be considered the first indication of whether the students would fight or work at home.

Gen. LaFleche appeared before the committee as a witness during consideration of the Government's Vocational Training Bill. At a previous meeting some committee members expressed concern whether some physically-fit young men would take advantage of Government assistance in medicine, dentistry engineering and science courses to escape compulsory military service.

The committee passed with minor amendments the Vocational Training Bill and a Bill providing for reinstatement of members of the armed forces in civil occupations after the war. They will be reported to the Senate later.

48 of 1011 Officers Flew 100 Hours

OTTAWA, July 22—(CP).—Finance Minister Ilsley told the House of Commons yesterday that Air Force officers had taken exception to a reference he made last Friday night regarding reports that R.C.A.F. administrative officers were arranging to travel by air to avoid paying income tax.

(At the time, Mr. Ilsley described the report as "scandalous" and said there would be an "administrative change to stop such abuse." Officers serving in Canada are required to pay income tax unless they are performing services which require them to spend a certain number of hours in aircraft each year.)

Speaking while the House was in committee of the whole to deal with budget resolutions, Mr. Ilsley said the air officers have asked him to bring to the attention of the committee the number of administrative officers who had more than 100 hours of flying during 1941. The number of officers at R.C.A.F. headquarters and command headquarters on strength December 31, 1941, was 1,011, and of these 48 flew more than 100 hours during the year. Of the 48, 13 were on the non-flying list and 35 on the general list.

Forbid Dealings Copeland Case

TORONTO, July 22 — (CP). — J. M. Fell, inspector of the Foreign Exchange Control Board in charge of enforcement in Toronto, announced Tuesday that the board had prohibited any dealings with the property of Joseph Copeland, former radio store operator, who was found in possession of $20,000 in cash and certified cheques at Buffalo, N.Y., July 10.

Buffalo police found the cash and cheques in Copeland's car along with bank receipts totalling $24,000. He was fined $25 in Buffalo for failing to produce a New York State driving licence and was remanded a week last Friday on a charge of failing to register under the United States Selective Service Act.

Mr. Fell said Copeland "has not been officially charged" here, but the board's action today "was undertaken chiefly because he is in the U.S. and has refused to come back to Canada to answer inquiries and questions of the board."

The action was taken under Section 33 of the Foreign Exchange Control Act.

Likes Canucks Best

WINNIPEG, July 22 — (CP). — Ed. Evans, 41-year-old Madisonville, Texas, druggist was enrolled to-day in the recently-mobilized 3rd Battalion of the Royal Winnipeg Rifles.

Last week the Texan arrived in Winnipeg after journeying at his own expense from Madisonville, because "I think the Canadian Army is the best in the world." Evans, a First Great War veteran who served under President Theodore Roosevelt's son in France, said he was the first volunteer from Madisonville to join the American Expeditionary Force in 1917.

DEFY GERMAN BOMBS

SOUTHAMPTON — (CP). — A Southampton couple and their 7-year-old daughter, determined that "no German bomb is going to shift us," are repairing their bomb-damaged garden shelter and intend to make it their home. Their real home was wiped out in a raid.

Railway Travel Priorities Loom In States

WASHINGTON, July 12.— Americans may have to begin next month to explain to the ticket seller why they want to take a train ride.

Passenger 'priorities' can't be much more than thirty days away, informed persons here think. American railroads are carrying so many people that for the first time in fifteen years they're making money on their passenger trains. At least statistically minded railroad men think so. Exact figures aren't available yet.

Transportation Boss Eastman probably will be forced—somewhat against his wishes—into imposing passenger priorities some time next month. Army manoeuvres on top of the heaviest total railrad traffic on record will swamp the trains.

Priorities may be confined to Pullmans, letting the rule of first-come-first-seated apply to the coaches. The priority system may be nothing more than explaining the purpose of the trip. If there aren't enough berths, the man on a business trip will get one ahead of a vacationer, the man on war business will get one ahead of a garden variety business man; men in uniform will come first of all.

Meanwhile, railroaders no longer have wrinkles in their brows when they talk about hauling freight during the rest of this year. They're sure they can do the job. They're confident that there'll be nothing resembling a 'breakdown' in rail transportation or freight in 1942.

Priorities may start on a regional basis, gradually spread. Berths to and from Washington will be doled out first. Already people trying to reach or leave the nation's capital must wait three or four days to get a berth.

At the moment the rail passenger traffic level is higher than at any time in history—above the previous high reached in the days before the 'gas buggy' got going strong and higher than most rail men thought it ever would be again. While current traffic is the highest on record, rail economists say, total travel for the year will be slightly under the all-time annual high. This year's total will be around 44 billion passenger miles against 46.2 billion twenty years ago.

Booklet Gives Blackout Tips

OTTAWA, July 22.—(CP).—Practical hints for blackouts—"the most useful weapon of passive defence available to the whole civilian population"—have been summarized in a 30-page booklet, entitled "Blackout for Smaller Shops and Business Premises."

Published by the Pensions and Health Department under the direction of Dr. R. J. Manion, director of civil air raid precautions, the booklet includes illustrations of methods of blacking out windows and other openings.

Effective blackouts, it is explained, remove the tell-tale pattern of the community, conceal the identity of localities, discourage indiscriminate bombing and form a safety measure for civilians by reducing traffic.

Advance planning and preparation rather than spectacular individual effort during a raid make blackouts successful.

"Search your storerooms, cellar, shipping room and other similar places for supplies of heavy light-proof material—wood, sheet metal, cardboard, strong black paper, oilcloth, discarded draperies and other such material which can be put to use," says the booklet.

"Often discarded shop fittings, even packing cases, will furnish the wood needed for the frames of blackout screens. Use your ingenuity instead of your money in making blackout plans."

The public-spirited citizen should not worry about the appearance of the blackout, so long as it is effective, the booklet advises.

Strike In Syria

ANKARA, July 20 (AP)—(Delayed)—Travellers arriving from Beirut reported today that all stores and ships in Syria have been closed since July 17 in a general strike of merchants to protest against the high price of bread and flour.

Apparently all the principal cities of Syria are involved in the merchants' revolt against grain speculators and small-scale disorders were reported to have occurred at several places.

Build 65 Ships

SYDNEY, July 22—(CP Cable).—Canada, by the end of 1942, will have built 65 merchantmen at a cost of $92,000,00, Maj.-Gen. Victor Odlum, Canadian High Commissioner in Australia, told newspapermen here today. Most of these ships will be 10,000-ton vessels and within the next few months they will be produced at the rate of one every 3½ days, he added.

Gen. Odlum said also that striking reductions have been achieved in the production costs of Bren guns and Lee Enfield rifles in Canada.

Calling Nationals

LONDON, July 22 (CP)—Ernest Bevin, Minister of Labor and National Service, asked the House of Commons today for authority to call up British Nationals in foreign countries for military service. He requested that the regulation be applied first in Egypt where, he said, the present emergency made full use of manpower essential.

"Flying Boats" Prove Their Worth

With throttle wide open and motors humming this group of U.S. navy PBY Catalina "flying boats" start out for patrol duty. The Catalina PBY is one of the navy's most versatile bombers having taken part in one of the Pacific's greatest battles against the Japs.

Joan Crawford Weds Her Third

VENTURA, Calif., July 22 (AP)—Joan Crawford, who rose from a dancer in a Chicago revue to one of the screen's top actresses, yesterday took husband No. 3—Film Player Phillip Terry.

The ceremony, performed ten minutes after midnight at the ranch home of Neil McCarthy, Los Angeles attorney and turfman, surprised even intimate friends. They applied for a licence several weeks ago, but under the names of Frederick H. Kormann and Lucille Tone it passed unnoticed.

Miss Crawford said friends introduced her and Terry, a Stanford University graduate, about six months ago. She gave her age as 34; Terry his as 33. He has been acting several years, chiefly in minor roles.

The actress was divorced four years ago from Actor Franchot Tone, to whom she was married in New Jersey in October, 1935. She had been divorced two years previously from Douglas Fairbanks Jr. She has two adopted children, Christina, 3, and Christopher, not quite 1.

Born Lucille LeSueur in San Antonio, Tex., Miss Crawford joined the cast of a Chicago musical revue against her family's wishes. Subsequently she went to the New York stage, where she was signed for pictures by Metro-Goldwyn-Mayer.

Miss Crawford and Terry returned to Hollywood this morning. She went to work as usual, telling no one of the ceremony for several hours.

The couple plans a honeymoon after the film is completed.

DOROTHY DIX • • •

MODERN BRIDES UNPREPARED TO BE SUCCESSFUL WIVES

Establishment of Smooth Running Home Best Way to Hold Husband for Duration.

This season has produced the world's bumper crop of brides and every one of these young wives is simply sloshing over with good intentions about being a helpmate to her husband and keeping him glad he married her. Only she doesn't know how to go about it. Nobody has taken the trouble to teach her the technique of handling that strange and often savage animal, the married man.

All she knows on the subject is what she has gleaned from the movies, and they have led her to believe that the way to retain a husband's affections and inspire him to make a million is for the wife to remain glamorous and keep a string-bean figure.

All of which is, of course, folderol, and a broken reed on which to lean on the strenuous matrimonial journey. For pink chiffons and keeping up illusions and cooking and cleaning and baby-tending and wrestling with a budget no more mix than oil and water. Nor does the average man, after the honeymoon has waned, ever give his wife a good appraising look. He just takes it for granted that she stays the way she was on their wedding day. She may have been a sylph who has turned into a featherbed, but he still calls her the Little Woman. And that is a merciful dispensation of Providence for which married ladies should thank Heaven.

Now it must be admitted that the modern bride goes into marriage singularly unprepared for it, for she is not only handicapped by the theory that her husband is such a beauty-lover that all he desires of her is to be a living picture, but she has been catapulted into one of the most arduous and complicated and highly technical professions without being given the slightest training for it. Her family spent time and money in having her taught to be a good stenographer, or saleswoman, or teacher, or doctor, but no one has thought it worth while to have her taught how to be a good wife.

Hence it is no wonder that when these ignorant, blundering amateurs tackle the most difficult job in the world so many of them make failure and land in the divorce court. The amazing thing is that they don't all do it.

Learn To Be a Successful Wife

Yet there is, in reality, nothing about being a successful wife that any bride can't learn in a few easy lessons, for when you boil the situation down to its essence all that most husbands ask of their wives are just two things. One of which is for their wives to be easy to get along with. And the other is for their wives to make them comfortable.

The average man gets all the fighting he wants in his battle with the outside world, and when he comes home at night he longs for nothing so much as peace and quiet. All day he has fought for his life with his competitors. Often he has struggled against fearful odds. His nerves have been stretched to the breaking point. He has been torn with anxieties. He is bleeding from a hundred wounds.

He wants a wife to whom he can flee as to a temple of refuge, who will pour over him the balm of her sympathy, who will cheer him up by her optimism, who will breathe fresh hope and courage into him when he falters and who will bind up the sores in his vanity with her praise of flatteries. And when a man has a wife like that, he will overlook a thousand faults in her and still think that he was a grand picker.

"FEED THE BRUTE"

The other route to a husband's heart is via his stomach. This has been said many times, but nobody has ever found a way to detour it. The inspired woman who wrote the first Cook Book began by saying: "Feed the brute." And the advice still holds good. Every man's dream of a happy home centres around the table from which arises the savory incense of a good dinner. And when a wife makes this dream come true and when her husband staggers from the dining room, replete with good food, to his easy chair by a warm hearth and with the light just as he like it, his wife can snap her fingers in the faces of all the glamour girls in creation.

Nobody ever heard of a husband divorcing a wife who was the best cook in town, or wandering away from a home that was the most comfortable place he knew.

So there you are, brides. Simple, isn't it? Be a jolly companion and a good cook and you've got your husband signed up for the duration.

(Released by The Bell Syndicate Inc.)

TO HELP THEM PRODUCE

Capital assistance has been granted to 175 corporations in connection with the war effort, according to a Department of Munitions and Supply return.

Married Private Paid Better Than Last War

OTTAWA, July 22.—(CP).—Current pay and allowances for a married private in the army totals $74 compared with $63 in the First Great War, said a House of Commons return tabled today for J. W. Noseworthy (C.C.F., York South).

During the First Great War some assistance was also available from the patriotic fund. The normal grant from this fund was $5 for a young married woman with no children, $10 for a married woman with childen and from $3 to $7.50 for the first child, depending on age. Lower rates were granted on other children.

Pay and allowances for a married sergeant-major, first class, now total $166 compared with $104 and for a married sergeant $101 compared with $75. An additional allowance of $12 is given for the first and second children, $9 for the third and $6 for the fourth.

Big U.S. Entry For 3-Day Henley Meet

ST. CATHARINES, Ont., July 22. —(CP).—There will be more entrants from United States clubs than Canadian clubs in the diamond jubilee of the Royal Canadian Henley Regatta which opens here on Thursday for a three-day meet, it was announced by officials Tuesday.

President H. B. Burgoyne Tuesday received the entry of the Nereid Boat Club of Belleville, N.J., whose party of five oarsmen will compete in five events. A. Walker will contest the 145-pound quarter-mile dash and the singles of that weight. H. Zink is entered in the senior fours for the New Jersey club in Saturday's finals.

Three Michigan rowing clubs, Ecorse, Wyandotte and Detroit, along with Buffalo Westsides, present sweepstake champions and the Nereid Boat Club are the American entries. The Canadian clubs are Brockville, Ottawa, Argonauts, Hamilton and St. Catharines. For the first time in Henley annals, weights for all classes, exclusive of senior and open races, will be 145 pounds.

Before, American clubs were forced to come in at the recognized English Henley weight of 140 pounds, which was often a hardship on United States scullers and sweep oarsmen, finely-trained for their annual national regatta.

Officials have been notified Hon. Mr. Macdonald, Minister of National Defence for Naval Services, has designated Saturday as navy day at the Henley. Mr. Macdonald has been invited to attend and sailors from H.M.C.S. Star at Hamilton and H.M.C.S. York at Toronto will compete for the championship of the Great Lakes in whaler and workboat classes.

Their Money's Worth

Frankford, Ont., July 22 (CP)

A 35-POUND muskie nearly caught his captor in the Trent River near here yesterday. Mrs. William Young, Rochester, N.Y. hooked the fish but was forced to hand it over to her husband who aided by Harold Rogers, a local resident, ended the hour and a half struggle by jumping into three feet of water and dragging it to land.

Lehman Splits Tam o' Shanter Honors 1st Day

CHICAGO, July 22 (AP)—Johnny Lehman, Chicago insurance salesman, who calls himself "Just an old grey-haired man," split medalist honors with youthful Johnny Holmstrom of Rockford, Ill., at the completion of Tam o' Shanter's 36-hole qualifying trials in the All-American amateur tournoment.

Lehman, who at 35 had been living on memories of his heyday in golf when he won the Western Amateur in 1930 and then became a Sunday player, tripped home in par figures of 36-36—72 for a 143 total. His subpar 71 yesterday had projected him into the early leadership.

Holmstrom, a 21-year-old graduate of Illinois and captain of the school's golf team, forged his 143 with a spectacular 66, one stroke above the course record set last year by pro Leonard Dodson of Kansas City. The husky college star who hopes to enter law school, trailed the field yesterday with a 77.

The Illinois youth's booming drives and deadly putts brought him a 32, four under par, on the outgoing nine and a 34 coming back. He required a total of 27 putts and was "on his game" so well that he banged a 275-yard tee shot to within four feet of the cup on No. 5 for an eagle 2.

Lehman wasted several shots in traps and missed a chance to win the Medalist Trophy outright with 142, when a nine-foot rolling putt on the eighteenth green failed to drop.

Sixty-four amateurs, aiming at $1,300 in war bond prizes, qualified to march through thirty-six holes of match play today, which will slice the field to sixteen. A card of 157 was good enough to get under the wire. That score was hit on the nose. No playoffs were necessary and all the better-known performers made the grade.

The forty-eight amateurs eliminated today will compete in the open competition the rest of the week. The remaining amateurs will compete in both the amateur and open tournaments.

While the simon pures are struggling through today's rounds, the pros—with the exception of sixty big-name competitors—enter eighteen-hole qualifying run for seventy-six positions in the open field. It means that the amateur-pro open list will total 200 players if every one reports.

Following Co-medalist Holmstrom and Lehman today was Frank Stranaham of Toledo, this year's Ohio amateur champion, with 145. He coupled a 73 with a first round 72. At 146 were Bob Cochran, the St. Louis city champion; Omaha's Johnny Goodman, former national open and national amateur king, ad Corporal Bud Ward of Spokane, Wash., the present national amateur titlist. Ward cracked out a 70, only other sub-par round of the day.

Cottesloe News

Mr. and Mrs. Logie Bell of Woodstock and Misses Lucy and Mary Pollock of Warkworth spent Friday with their cousin, Mrs. A. Webster and Mr. Webster.

Mesdames J. Blakely, J. Miles and H. Teal attended the Warsaw W.M.S. meeting at the home of Mrs. Teal's mother, Mrs. Henry Dewart.

Mrs. Cora Lloyd of Toronto is visiting her brother, Mr. George Barr and her daughter, Mrs. Joe Kelly.

PAINTERS IN LUCK

LONDON—(CP).— Britain's art won't suffer because of wartime clothing restrictions. Heretofore clothing coupons were necessary for artists to purchase their canvasses, but now the Board of Trade has removed canvasses from the ration list.

Germans Making Slaves Of Norwegians

LONDON, July 22—(CP).—Children and old men, girls, teachers and prisoners of war have become slave workers for the Nazis in Norway. It is estimated there are 100,000 of them, and a further 70,000 Norwegians are to be conscripted soon to work under German militarism.

Most recent description of this situation to reach London is an editorial called "The Slave Era in Europe," which appeared in the Swedish labor paper Arbetaren. The paper said:

"The expression 'slave era' can under no circumstances be regarded as excessive agitation. It is actually the most adequate expression. Millions upon millions of men are turned into slaves under German militarism and the productive apparatus in its service.

"Like cattle, workers are sent to places and industries where the Nazi regime considers they are most needed. Labor conditions are arbitrarily decided upon by the slave-owners, and the slaves have nothing to say on the question.

"In Norway, although the Germans have conscripted so many thousands, they still want more. Among those being conscripted are all Norwegian children over 15 years of age and men and women up to 65. Young women are forced to work ten to twelve hours daily in German factories in Norway.

"Those who refuse to join the slave labor gang are deprived of many privileges, including the withdrawal of their food ration cards."

Fewer Affiliates In Softball

GUELPH, July 22 (Special). — A slight reduction in the number of affiliations in the Ontario Amateur Association this year, due to war conditions, was disclosed by Secretary Vern McIlwraith Tuesday, who issued a list of associations operating under the Provincial body.

Toronto and Hamilton association winners will again battle it out for the Provincial honors in Senior "A", while in Senior "B" Toronto, Hamilton and Guelph are represented.

Other affiliations include Intermediate "A"—Toronto, Hamilton, Peterborough, Brantford, North Bay, Trenton, Guelph, Saulte Ste. Marie, Kingston, Belleville, and Sarnia.

Intermediate "B"—Dundas, Simcoe, Kingston District, Collingwood, Owen Sound, Frankford.

Intermediate "C" — St. Marys, Grimbsy, Eastdale, Port McNicoll.

Junior "A"—Toronto, Hamilton, St. Catharines, Galt.

Juvenile — Toronto, Hamilton, Peterborough, Chatham and Brampton.

So They Wed

HOUSTON, Tex., July 22 (AP)—William E. Bergin and Miss Hazel Del Beal of Anaconda, Mont., met for the first time in 30 years but recognized each other instantly. They were married right away. The engagement, Bergin said, has lasted 32 years. Dependencies had postponed the marriage repeatedly but "I've been getting letters from her for 30 years."

What a Life!

Poor Hazel takes the lonesome trail,
No partner to befriend her—
Perspiring never daunts a male,
'But Hazel's an *offender!*

Bath tonight with LIFEBUOY

FROM HEAD TO TOE —IT STOPS B.O.

These days call for Extra Energy

Eat GRAPE-NUTS *Regularly*

When you eat Grape-Nuts for breakfast, you get real energizing, body-building nourishment.

CARBOHYDRATES
IRON FOR THE BLOOD
PHOSPHORUS FOR TEETH AND BONES

And you treat yourself to a wonderfully different flavor as well! A grand nut-sweet taste that millions love!

A special double-baking process makes Grape-Nuts so good—and makes them easy to digest. Get Grape-Nuts from your grocer.

THEYRE MADE OF TWO GRAINS NOT JUST ONE!

14 to 16 servings in every package

GRAPE-NUTS' NOURISHMENT STAYS WITH ME—It takes a fast worker to keep up with my wartime job. Crisp, delicious Grape-Nuts give me valuable, energy-building nourishment.

I'M TAKING A SPECIAL COURSE
Cramming extra hours of wartime work into my busy life calls for extra energy. No wonder delicious, nourishing Grape-Nuts are my breakfast favorite!

G42

USE THE EXAMINER CLASSIFIED COLUMNS FOR QUICK RESULTS

Bring or Phone your Ad - Dial 4641 - to the Ad Taker Before 1 o'Clock Daily and on Saturday, 10 o'Clock. Rates Low as 1½c per word

Births Marriages Deaths

In Memoriam
Cards of Thanks

ENGAGEMENTS

Mr. and Mrs. Alex McLeod, Hunter street, announce the engagement of their eldest daughter, Margaret Flora, to William Douglas MacQueen, Peterborough, formerly of Toronto, son of Mr. and Mrs. P. B. MacQueen, Paris, Ont. The wedding to take place August 22.

DIED

LOGAN, Ethel Eleanor.—Suddenly, at her late residence, Port Credit, Ontario, on Monday, July 20, 1942, Ethel Eleanor Perry, beloved wife of Gordon Logan and loving sister of H. Ernest Perry, in her 54th year. Resting at the Chapel of Washington and Johnston, 717 Queen street east (at Broadview) for service on Thursday, at 11 o'clock. Interment, Little Lake Cemetery, Peterborough, Ontario.

FLORISTS

TURNBULL'S FLOWERS LIMITED
441 George. Phone 7583, Nights 3257

THE PETERBOROUGH FLORAL CO
Flowers Delicately Arranged For All Occasions
436 Water. Telephone 6912—Nights 6746

COMING EVENTS

First insertion, 20 words or less, minimum charge, 50c. Subsequent consecutive insertions, 40c per insertion. All over 20 words, 2c per extra word per insertion.

RADIO STATION CHEX BROADCASTS ALL SOCIAL COMING EVENTS DAILY AT 10:45 TO 11:00 A.M
PETERBOROUGH BROADCASTING COMPANY, LTD

DANCE AT THE SILVER SLIPPER, Mount Pleasant, Friday, July 24. Mike Twomey and His "Sod Busters" will supply the music.

ALL SAINTS' CHURCH Women's Church Year. Regular Monthly Meetings, Thursday, July 30, in the Parish Hall, at 2.30 p.m.

THE RED CROSS ROOM at the Public Library will be closed August 7 and August 14. The room will be open to those requiring wool Friday, July 24, and Friday, July 31, from 2 to 5 p.m.

DANCE OT CO-OP. HALL, Friday, July 24. Moloney's Orchestra. Admission, 35c.

MOONLIGHT EXCURSION that was postponed, will be held Friday, 24th. Boat leaves 8 o'clock. Admission, 25c. Dancing on boat.

C.C.F. GENERAL MEETING, Club Room, 440 Water street, to select Delegate to National Convention; Friday, July 24; 8.30 p.m. Members urged to attend.

BINGO at the Legion Hall Tonight, at 8 p.m. Eggs and bacon, chickens, hams. Cash prizes on six games. Admission 25c, extra card, 10c.

PERSONALS

"SLENDOR TABLETS" — HARMLESS and effective. Two weeks' supply $1.00, at Elliott's, McDermid & Curry, and Payne's Drug Stores.

BANISH INDIGESTION, ENJOY MEALS again. "WILDER'S STOMACH POWDER" brings longed-for relief from digestive pain, and hyperacidity, 50c and $1.00, at Bogue's, Finn's, Lynch's, and Tamblyn's Drug Stores.

MEN, WOMEN OVER 40, FEEL OLD, worn, weak? Want normal pep, vim, vitality? Try stimulants, tonics in Ostrex Tonic Tablets. Introductory size only 35c. For sale at all good drug stores everywhere.

Piano Tuning

WILLIAM POTTER, PIANO TUNING (Formerly Heintzman). 320 King George. Dial 9482.

PIANO TUNING, ARTHUR COLLISON Dial 6765.

Custom Tailoring

DOES YOUR COAT OR SUIT NEED Altering? Have it done now. Tony Pepe, Greene Building Dial 4288.

3a Hairdressers 3a

ROSANNE BEAUTY SALON, KRESGE Building. Shampoo and Fingerwave 60c. Oil Permanents, $2.50 and up. Dial 5837.

MORNING AND AFTERNOON SPECIALS — $3.00 Permanent for $1.95. $8.00 Permanent for $5.00. Includes Shampoo, Shaping, and Hairstyle Paris Beauty Salon, 184 Hunter West. Telephone 5311 (opposite Bell Telephone).

SPECIALS — END PERMANENTS $1.00 up. Oil Permanents $2.50 up. Downer's Dial 8874.

LEWIS' BEAUTY SHOP DIAL 4432 — Oil Permanents $2.00 up. Ends $1.00 up.

MARY MARINO BEAUTY SALON—WE are again offering our $5.00 Oil Permanent for $3.50. We feature Personality Hair-styling. Dial 8063.

FOR SALE

4 Miscellaneous 4

ELECTRIC STOVE, 4-BURNER, MEDium size. Telephone 4938, Evenings.

GENT.'S BICYCLE, EXCELLENT CONdition. 499 Donegal. Telephone 7236.

WESTINGHOUSE ELECTRIC STOVE, 4-Burner, good Oven, $30.00. Telephone 7126.

Rebuilt Army Boots
For Comfort and Economy $2.00 to $2.50
Equally good values in New and Used Clothing and Furniture
RUSKIN & CO.
Aylmer Street (off Charlotte).

FOR SALE

4 Miscellaneous 4

KITCHEN CABINET, SIDEBOARD, Electric Fixture. Dial 8118

LIVE BAIT. R. T. BYERS, FORMERLY 44 George Street, now 27 Park Street.

SPORTSWEAR CLEARANCE
CONTINUES AT
BLACK'S
See their smart assortment of Jackets, and Jacket and Jerkin Sets, all priced with a dated-sale tag.
Beachwear, Bathing Suits, Skirts, Sweaters, Jackets, Playsuits, Slacks, Sportshirts, etc. Everything on Sale.
TO-MORROW
Thursday, Special
Any Skirt in Store
$1.89
(THURSDAY ONLY)
BLACK'S
GEORGE AT KING STREET
Phone 6812

MAN'S BICYCLE, GOOD CONDITION. W. Heure, Western Avenue.

FURNITURE AND CLOTHING, TELEphone 4804, Mornings and Afternoons.

LARGE ROYAL JEWEL STOVE, REservoir and Hot Water Front, $25.00. Apply 814 Water Street.

25-CYCLE REFRIGERATOR, OR WILL Trade with person leaving City having 60-Cycle. 752 Stormont.

ICE-BOX, GARDEN HOSE, ARCH Doors, Crutches, and Long Steel Crowbar. Telephone 3485.

EIGHT-TUBE PHILCO RADIO, CABInet model, a beauty. 465 King.

COOK STOVE, OVAL FIRE BOX, A1 condition; also Heater. 465 King.

FURNITURE AND ELECTRIC STOVE. 531 Hunter Street West. Telephone 6225.

LARGE BABY'S PLAY PEN, $4.00. DIAL 5372.

No. 1—5X
B. C. CEDAR SHINGLES
Ensure a
40-Year Roof
$6.60 per Square
BEAVER LUMBER COMPANY, LTD.
GEORGE STREET WHARF
Phone 4638

ELECTRIC MOTORS, NEW AND REconditioned, ¼ Horse-power and up Belting, Pulleys, Shafting, Hangers The Peterborough Metal Company

HOME BREW SUPPLIES. PETERborough Pet Shop.

PRAM, SAND COLOR. 631 YOUNG.

GENTLEMAN'S BICYCLE. DIAL 7648.

SAVE MONEY ON NEW AND USED
LUMBER
Building Materials.
THE
PETERBOROUGH METAL CO.
Telephone 8101 - 256 Simcoe Street

POINTED PUNT. TELEPHONE 3860.

DINING-ROOM SUITE AND TWO Leather Rocking Chairs, 672 Armour Road, between 7 and 8 Evenings.

FOX WIRE, ALL WIDTHS, GOOD FOR Chicken Runs or Fences. Small Gates, Hinges, Fox Kennels, good for Small Chickens, Playhouses, or Dogs. 813 Water Street.

KITCHEN RANGE, WOOD HEATER, Singer Sewing Machine, Fruit Sealers, Quantity of other Furniture. Apply 356 Aylmer.

GIRL'S BICYCLE, GOOD AS NEW, $25 cash. Apply 5 Manlece Avenue, east of Lift Lock.

QUANTITY OF HAY CAN BE HAD FOR the Cutting and Removal. 437 George

PRAM, PRACTICALLY NEW. 97 GLADstone Avenue.

SEAMLESS RUG, 9' x 9'. NEW FOG Light. 151 Park N.

LUMBER AND BEAMS FROM BARN, 40 x 60. Telephone 5838.

NAVY COAT, SIZE 12-14, PRACTIcally new, Spring and Fall. Telephone 3813, in Evening.

Exchange

WOULD EXCHANGE A RED BRICK 8-Room House for a 6-Room House, central or close to C.G.E. Write Box 231, Examiner.

5 Dogs, Cats, Birds, Etc. 5

DOGS BOARDED HEDGLEY KENNELS Telephone 7038.

6 Fuel 6

DRY MIXED WOOD AND MIXED Slabs and Kindling. Curtin's Woodyard Dial 8250.

7 Livestock and Poultry 7

20 PIGS, SIX WEEKS OLD; ALSO Truck Platform, with Stock Racks, size 12 x 7. Joe Kelly, 1, Warsaw.

SATURDAY, JULY 25, ON MARKET Square, 60 Pigs, 15 Red Stock Calves.

BIG RED 3-YEAR-OLD GRADE SHORThorn Cow, Heifer Calf at foot, sired by Matchless Prince, whose dam's record was 28,200 lbs. Allan B. Mann.

11 YOUNG PIGS. 33 RING 24, OMEmee.

30 PIGS, 7 WEEKS OLD. ROY SMITH, Fraserville.

FOR SALE

7 Livestock and Poultry 7

TWO GOOD GRADE MILK COWS, your choice of 7. Albert Powell, Elizabethville, Ontario.

VEAL CALVES. TELEPHONE 2 RING 22, Douro

PAIR OF PERCHERON COLTS, RISing 3 years of age. Priced to sell. Call or Telephone Patrick Cavanagh, Indian River.

Baby Chicks

BABY CHICKS, 10c. ALSO STARTED Leghorn Pullets. Telephone 9659.

BRAY STARTED CHICKS FOR IMMEdiate or later, shipment. Let's know what you'll need to meet the markets. Bray Hatchery, 364 Water. Dial 3834.

LOOK THESE PRICES OVER FOR HIGH Quality Chicks from carefully culled, blood tested breeders. Prompt shipment guaranteed for all popular pure breeds and hybrid crosses. Day-old Non-sexed Chicks as low as $6.95 per Hundred Pullets $9.95, Cockerels $7.50. Started Chicks two and three weeks old. Light Breed Pullets as low as $21.40, Heavy Breeds $16.95. Non-sexed $14.45. Cockerels $14.00. No deposit required Shipped C.O.D anywhere. Top Notch Chickeries, Guelph, Ontario

7X Farmer's Needs and Supplies 7X

TRACTOR PLOW, TRACTOR, SEVEN-Foot Binder. International Dealer, Roseneath, 10 ring 11.

8 Real Estate 8

Brick, 7 Rooms, 3-Piece Bath, Furnace	$2,800
Stucco, 5 Rooms, 3-piece bath	$2,000
Frame, 4 Rooms, good lot	$1,200
Brick, 7 Rooms, mod., West side	$4,500
Double Brick, 6 Rooms each, 3-piece bath	$4,000
4 Acres, Brick House, furnace, lights, barn	$3,000

M. STOREY
374½ George St. Telephone 6573

Seevn-Room Brick House, all Modern, George South, nice location. Bargain $3,000
All Modern 7-Room Brick, good lot, garage, West-end. Vacant $5,000
Double House, West-end, all modern, garage. Bargain $5,000
Some Good Farms, different parts. Real bargains. Inquire.
2 Acres, 7-Room, all modern House, stable, henhouse, on Highway, close to City $4,500
P. E. RUTHERFORD
146 Hunter Street. Dial 3602.

S., 6 Rm. Brick, Oak Floors, Complete plumbing, furnace, cement floor in basement, all well decorated, $1,000 down, $25 monthly $3,500
W., 6 Rm. and heated sunroom, real modern home $7,000
Central Terrace, Five Houses, 6 Rms. each, plumbing in all $5,000
7 Rm. Brick, lot 114 frontage, to close Estate $1,800
O'TOOLE BROS.
Real Estate and Insurance
184 Charlotte St. Telephone 9447.

LOTS FOR SALE — CHEAP, EASY terms, on Braidwood Avenue, close to Bus Line and School, on Park Street, $150.00 will purchase Two of these Lots, with 90 ft. to lane and 50 ft. frontage. Telephone 6553, or call at 565 Water Street.

WALKERFIELD AVENUE
Six Rooms, Sunroom, French Doors, verandah. Easy terms. Investigate this.
Antrim Street — 3 Lower Furnished Rooms, heated, light, telephone, verandah. Immediate possession.
REAL ESTATE SERVICE
Office: Hatton & Collins
408½ George Street. 8632.

FOR SALE— IN LINDSAY, THE HOME of the late Dr. J. L. Sutton. Solid Brick House, all conveniences, lawn and garden; suitable for residence or could be converted into several Apartments. For particulars, apply Mr. F. H. Stinson, K.C., Kent Street, Lindsay.

Bethune, 5 Rms, Stucco	$2,000
McDonnel, 6 Rms, sewer, $500 dn.	$2,300
Romaine, 7 Rms, mod. Vacant	$3,600
George S., 7 Rms, modern	$3,700
Charlotte, 7 Rms, Brick, mod.	$4,200
Prince, 5 Rms, New Bungalow	$4,500

J. A. GIBBS, 141 Hunter St. 3643.

New 4-Roomed Bungalow, Aylmer Street	$2,800
5-Roomed Bungalow, Albertus Street	$3,300
New 5-Roomed Bungalow, McCannan Avenue	$4,500
6-Roomed Brick, West-end	$3,600
7-Roomed Brick, Weller Street	$4,200
2 Lower 5-Roomed Heated Apartments for Rent.	

A. E. THOMPSON REAL ESTATE
Kresge Building Telephone 7284.

George, Semi-Bungalow, 8 Rms.	$4,600
Simcoe Brick, 7 Rooms	$2,500
Bethune, Brick, Newly decorated	$4,000
Patterson, Brick, good repair	$2,700
River Road, 4 Ac., House, barn	$2,200
Bargain, 8 Rms, George North, to close an Estate, at	$3,000
Bethune, 5 Rooms, plumbing	$2,000
King, 7 Rooms, double lot	$4,000

Money to Loan 5% and 5½%
H. J. McCANNAN - JACK SINCLAIR
140 Simcoe Street. Phone 4246.

9 Business Opportunities 9

BUTCHER SHOP AND GROCERY Store, completely equipped. Sales $500.00 to $600.00 weekly. Can be increased. $2,500 proposition. Write Box 212, Examiner.

10 Used Cars 10

1934 PLYMOUTH COACH, GOOD CONdition. Must be Sold by Saturday. Apply between 5 and 6, 109 Romaine Street.

1937 PLYMOUTH SEDAN, GOOD CONdition. Apply between 6 and 8, at 189 Reid

1928 ERSKINE COACH, GOOD CONDItion, good tires. 533 Romaine.

1928 PONTIAC SEDAN, $100.00; GOOD tires and good running order. 526 Braidwood.

GOOD USED CARS
1941 FORD DELUXE COACH.— Tires, Battery and Finish like new; Low Mileage.
1940 DODGE DELUXE OPERA SEAT COUPE. — Low mileage, Finish, Tires and Battery like new.
CURTIS Service Station
288 CHARLOTTE STREET

1936 CHEVROLET COACH, SPECIAL Deluxe, tires almost new, 3 years in storage; must sacrifice. Telephone 59, Omemee, Dejell's Butcher Shop.

1940 PONTIAC SEDAN, RADIO, HEATer. 1939 Ford Deluxe. 1934 Chevrolet. 1931 Willys. 1930 Chevrolet. 1930 Ford Coach. R. Hopkins, Imperial Service Station, Telephone 134, Lakefield.

FOR SALE

10 Used Cars 10

1929 4-CYLINDER DURANT COUPE, good condition, $50.00. 597 Charlotte Street.

TO RENT

11 Miscellaneous 11

GARAGE APPLY 299 MAITLAND Avenue

11xx Houses To Rent 11xx

BRICK HOUSE, ALL NEWLY DECORated, in Norwood, ready for immediate occupancy, $12.00 per month. Telephone 8392 or 9262.

12 Rooms 12

THREE UNFURNISHED ROOMS, WITH bath Dial 7405.

TWO FURNISHED ROOMS, PRIVATE home, West-end; Breakfast optional. Write Box 226, Examiner.

TWO FURNISHED BEDROOMS, CENtral. Telephone 7869.

ROOMERS, 568 AYLMER. TELEPHONE 7251.

FURNISHED LIGHT HOUSEKEEPING Rooms. 417 Stewart.

FURNISHED ROOM, KITCHENETTE. 516 Charlotte Street.

FURNISHED ROOM. 190 BROCK.

BED-SITTING - ROOM, FURNISHED, central. Dial 3704.

THREE UNFURNISHED ROOMS, adults. Write Box 204, Examiner.

ROOM, SUITABLE FOR LIGHT HOUSEkeeping. 621 Water.

THREE UNFURNISHED ROOMS, adults only. 288 Westcott.

THREE FURNISHED LIGHT HOUSEkeeping Rooms. 186 Dublin.

13 Cottages for Rent or Sale 13

COMFORTABLE FURNISHED COTTAGE July, eight miles. Telephone 6708.

COTTAGE FOR RENT OR SALE, ON Otonabee, near Rye's. Apply 2 Chester.

TO RENT — FURNISHED COTTAGE, on Lake Katchewanooka. Telephone 9050.

FOR RENT — SMALL COTTAGE NEAR City. Dial 5012.

TO RENT—COMFORTABLE COTTAGE, Poplar Point, Chemong Lake. Dial 7192.

COTTAGE FOR SALE, FAMILY SIZE, screened-in porch, 4 Bedrooms, Living-Room, Kitchenette, Crawford's Grove. Apply Parks' Studio or at Cottage

COTTAGE, CHEMONG PARK, FOR Rent, Furnished, Screened, garage, fireplace, electricity. Telephone 6985.

ATTRACTIVE 4-ROOMED COTTAGE, large verandah, Hydro, sink in kitchen, to Rent. M. J. Taylor, Poplar Point, Chemong Lake.

LARGE COTTAGE, CHEMONG LAKE, for Rent. Telephone 4078.

14 Summer Resorts 14

THURSTONIA HOTEL — NOTED FOR Choice Meals and Comfortable Beds, all Summer activities; also Furnished Bungalows Weekly or Monthly. Booklet. Percy Skitch, Thurstonia Park.

COBOURG
ONTARIO
If far afield you cannot roam
Then spend your holidays near home,
Come where the cool lake breezes blow
Your golden tresses to and fro,
Where crystal beaches beckon you
And the Lake is always sapphire blue,
Where life is a joy and free from care
And you slumber deep in cool clean air.
THE BALTIMORE HOTEL
(Cobourg's Summer Home)
Located at the water's edge near Cobourg's famous beaches. Sports aplenty. Food that is different. Friendly atmosphere. Moonlight excursions. Everything for your enjoyment. A millionaire's holiday at a workingman's rate. Phone or write for reservations for a day, a week-end or a week.
Phone 632 Cobourg
WALTER MACKIE, Proprietor.

HASTINGS — COTTAGES, BOATS Ideal spot for vacation. Bert Preston, Norwood.

WANTED

15 Miscellaneous 15

INVALID'S WHEEL CHAIR. TELEphone 5073.

CAR WANTED, COUPE OR SEDAN cash. Telephone 9402.

ROOM AND BOARD. M. FORSYTHE, 316 Maitland Avenue

USED PIANO, IN GOOD CONDITION Write Box 202, Examiner.

WILL PAY $500 CASH FOR BEST CAR offered not over 3 years old. No Dealers. Apply 95 Morrow Street, between 7 and 8 p.m.

WANTED— TO BUY, 1 ACRE OR MORE North or West direction, near Peterborough. Write Box 225, Examiner.

WANTED — TO BUY, SMALL TRIcycle. Telephone 7697.

'39 OR '40 CHEVROLET COUPE, PREferred State price. Write Box 201, Examiner

TO RENT — MOTOR, FROM JULY 25 until August 3rd. 185½ Hunter W.

TWO UNFURNISHED ROOMS, CENtrally located; suitable for Two Middle-aged Ladies. Write Box 214 Examiner.

MOTORBOAT, ABOUT 22 FEET, GOOD condition. Reply immediately, stating price, to R. J. Stringer, Bancroft.

SMALL HOUSE BY OCTOBER 15TH, reliable tenants. 471 Elm Street.

USED UNDERWOOD PORTABLE Typewriter. Telephone 8087.

WANTED

15 Miscellaneous 15

BY JULY 27. SMALL FURNISHED Apartment or Large Unfurnished Room. 413 Wellington.

TWO UNFURNISHED ROOMS FOR ELderly Lady, by August 1st. 629 Aylmer.

LATE MODEL CHEVROLET, PLYmouth, or Dodge. Must have new or near new tires. Will pay cash. Write Box 203, Examiner.

CANOE. DIAL 7211.

3 OR 4 SECTIONAL FILING CABINETS preferably metal. Telephone 3433.

TWIN STROLLER WANTED, IN GOOD condition. Write 707 Water Street, Apartment 4, City.

26 OZ. SCREW-TOP BOTTLES. 6 Aylmer. Telephone 5197

LIVE POULTRY — PAY HIGHEST Prices M Katz, 192 Aylmer. Telephone 6823

LIVE POULTRY WANTED— MARKET Prices A Lantin Telephone 6297

STOVES FURNITURE ALF HUDSON Lakefield Telephone 68

POULTRY AND FEATHER TICKS PAY Highest Prices M Glshman Dial 8298

IRON RAGS FEATHERS BOTTLES Paper Petersiel; Bethune and Hunter Telephone 9403

HIGHEST PRICES PAID FOR RAGS Paper, Iron and Metals J Burfield Dial 8368

STOVES AND FURNITURE WANTED Telephone 4115 Nights 6294

LIVE POULTRY PAY HIGHEST Prices Florence. 6823 560 Homewood

16 Teachers Wanted 16

PROTESTANT TEACHER FOR S. S. 1, Belmont. State qualifications and salary expected to Charles McConnell, Route 2, Norwood.

TEACHER WANTED — EXPERIENCED Protestant Teacher for S. S. No. 9, Smith. Salary $1,000. Duties to commence September 1. Apply to Wilford Nichols, R.R. No. 3, Lakefield.

WANTED — PROTESTANT TEACHER for S.S. No. 9, Belmont. Must be musically inclined. Duties to begin September 1 Apply, stating qualifications, experience, and salary expected, to R. A. McPaul, Secretary-Treasurer, Havelock, Ontario, R. R. 3.

18 Help Wanted, Female 18

SALESLADIES IMMEDIATELY FOR Ladies' Wear Store; must be experienced. 380A George Street

EXPERIENCED FUR FINISHERS AND Fur Machine Operators. Barries Ltd.

HOUSEKEEPER FOR WORKING MAN'S House, 30 to 40 years. Write Box 205, Examiner.

MAID, GOOD WAGES; NO CHILDREN. Apply 6861.

STENOGRAPHER, QUALIFIED IN Shorthand and Typewriting. Write Box 213, Examiner.

GIRL, STEADY POSITION, START AT once, Light Housework, help with children; live in Toronto after Summer. Cussler, Telephone 8409.

19 Help Wanted, Male 19

WANTED — MAN TO REPRESENT well-known Canadian Company; not restricted by lack of material. Write Box 224, Examiner.

MECHANIC'S HELPER. APPLY LANcaster's Garage, rear of Queen's Hotel or call 7553.

ONE OR TWO MEN IMMEDIATELY for Haying and Wheat. Moncrief's Dairy, 228 Charlotte.

LABORERS AND BRICKLAYERS AT Dominion Woollen Mills, by Chestnut, McGregor Limited.

WANTED — EXPERIENCED, RELIABLE Timber Feller, work all over Province. Write Box 222, Examiner.

BUTCHER APPLY BUEHLER BROS., 326 George, or Telephone 3680.

19x Agents Wanted 19x

FREE—DELUXE VELVET-LINED CASE filled with famous Beauty products to the Lady appointed to handle distribution in Peterborough. No investment or experience necessary. Average earnings One Dollar per hour. Write at once for free details to Dept. OC-P-2A, 2177 Masson Street, Montreal.

20 Employment Wanted 20

YOUNG LADY DESIRES POSITION IN Small Office or Store; Typing and Sales experience; full or part time. Write Box 223, Examiner.

RELIABLE HOUSEKEEPER DESIRES Position Telephone 8720. Write Box 215, Examiner.

SILK FINISHER, FANCY SPOTTER, desires Position in Dry Cleaning establishment, eight years' experience. State wages, Box 211, Examiner.

21 Boarders Wanted 21

ROOM, BOARD OPTIONAL, FACTORY district. 533 Romaine.

ROOM AND BOARD. 464 STEWART.

TWO BOARDERS, TO SHARE ROOM, central. 348 Stewart. Telephone 9373.

TWO BOARDERS TO SHARE ROOM. Dial 6429.

TWO BOARDERS. TELEPHONE 3159.

GENTLEMAN BOARDER. 510 WATER.

ROOM AND BOARD FOR BUSINESS Girl, in private home, on Gilmour Street. Telephone 3814.

ROOM AND BOARD FOR GENTLEman in quiet home. Telephone 4898.

WHO CAN DO IT

22b Painters & Decorators 22b

EFFICIENT SMART STYLING for HOME DECORATION
Interior and Exterior
"Elastica Quality Goods"
Telephone 6932 — 128 George Street
HAROLD COLEMAN

COLEMAN BROTHERS DECORATE with Confidence Telephone 4465 447 George Street (North of Brock)

22f Miscellaneous 22f

EXPERT TREE TRIMMING DIAL 4989

CHIMNEYS CLEANED FURNACES Vacuumed. Telephone 3962.

WHO CAN DO IT

22f Miscellaneous 22f

DUSTLESS FLOOR SANDING, CHAMberlain Weatherstripping and Caulking J H Vance 773 Aylmer 7833

DUSTLESS FLOOR SANDING FLOORS Laid and Refinished Decorating William Biggins Dial 8837

TRACTOR GASOLINE 16½c
Tax Extra
Your Oil and Grease Requirements at the Lowest Prices
REPAIRS
WASHING MACHINES
REFRIGERATORS
TIRES CARS
Save your Tires. A slight Repair may mean months of extra Service Guaranteed Work.
DAWSON'S SERVICE STATION
Corner of REID & McDONNEL
Telephone 4754

22j Wood Cutting 22j

WOOD CUTTING 6643 MARTIN

LOST

SMALL BOSTON BULL (BRINDLE), studded collar. Call 9879.

BLACK AND TAN TERRIER, 10 LBS. Telephone 4756.

ON SATURDAY, IN VICINITY OF George and Charlotte, White Gold Pendant, Amethyst. Telephone 3640.

CREAM AND GREEN OILED SILK Umbrella Lost near C.G.E., on Park Street, Chamberlain, or Douglas Avenue. Reward Telephone 4570.

SHEEP AND LAMB M. O'LEARY, INdian River.

LOANS

You Can Get A $100 Loan for $7.10
(TOTAL COST)
Repay in 6 monthly Payments $17.85 Each

Cash Loan You Get	6 Pmts	10 Pmts	12 Pmts	15 Pmts
$ 25	$ 4.46	$ 2.78	$ 2.36	
50	8.93	5.57	4.73	
75	13.39	8.35	7.09	
100	17.85	11.13	9.46	$ 7.78
125	22.32	13.92	11.82	9.73
150	26.78	16.70	14.18	11.67
200	35.71	22.27	18.91	15.57
300	53.56	33.40	28.37	23.35
500	89.28	55.66	47.28	38.91

Choose a monthly payment plan
Just come in, phone or write us. $20 to $500 loans made on your own signature No endorsers Others not notified Fair treatment in case of sickness or unemployment Quick service Payments include charges of 2% monthly as authorized by the Small Loans Act, 1939 No obligation if you do not borrow
Household Finance
Corporation of Canada
Second Floor, Lansfield Block
177 Charlotte St., Opp Loblaws
M E Holt, Manager Phone 5841

BUY COAL NOW
WITH A
CAMPBELL LOAN
Order your winter coal supply now with the help of a quick, confidential Campbell loan. Amounts anywhere from $20 to $1,000. Repayment terms to fit every purse. Take your choice of car, furniture or co-signers as security. Get a friendly Campbell loan and fill your coal bin to-day.
Campbell Finance Corporation, Ltd.
Subsidiary of Industrial Acceptance Corporation, Ltd
169 Charlotte Street
(Above A. & P. Store) Phone 3520

PROFESSIONAL

44 Lawyers 44

P D SCOLLARD Barrister Solicitor Bank of Toronto Building Telephone 9939

JOHN A BRADSHAW — Barrister and Solicitor 380 Water Telephone 8884

JOHN O WELDON—Barrister Solicitor Notary 355 George Telephone 9230

W B GORDON
Barrister Solicitor
395 George Street.
Telephone 3577

HON G N GORDON K.C
Law Office 395-397 George Street
Telephone 3577 Money to Loan

PECK KERR & McELDERRY—BARristers Solicitors Money to Loan Offices: 415-417 Water Street Telephone 4681 E A Peck K.C. F D Kerr, K.C., V J McElderry K.C. Walter H Howell

JACOB LOW — Barrister etc Mortgage Loans Suite 1-2, 435 George Street (over Toronto Savings and Loan Co.). Telephone 7423 Nights 8214

ELLIOTT, PHILP & CHANDLER—Barristers, etc. Money to Loan Offices Kresge Building Telephone 6675 A L Elliott K.C., M.P.P. W R Philp B.A. R J Chandler B A

Chiropractors

M C GOODWIN, CHIROPRACTOR and Physiotherapist, 108 Harris Building, 312 George Telephone 8796 and 5865

Dentists

DR CLIFF McKEE KRESGE BUILDing Open Evenings except Wednesday and Saturday Office 9734 Residence 4585

Foot Specialist

H ROBESON 203 CHARLOTTE STREET All Foot, Leg and Knee Trouble "Associate of Wade's."

Fenella News

Sunday guests were Mr. and Mrs. Clifford Tunlin and family and T. Tuck of Coldsprings, with Mr. and Mrs. F. Down; Miss Clara Lonsberry of Peterborough, Henry Lonsberry of Cobourg, Mr. and Mrs. Lawrence Lonsberry and Bruce of Bowmanville, with Mr. and Mrs. Marcus Lonsberry; Mr. and Mrs. Leslie Jibb and Aletha of Coldsprings with Mr. and Mrs. Hugh Sherwin, Mr. and Mrs. Frank Adams and family of Roseneath, with his mother and sister, Mrs. M. Adams and Ruby; Mr. and Mrs. Lyle Curtis and family, with her parents, Mr. and Mrs. Bert Dulmage of Dartford; Mr. and Mrs. Fred Ferguson, with her parents, Mr. and Mrs. John Grant of Warkworth; Mr. and Mrs. Melville Macklin and Ronald with her mother, Mrs. E. Brown and relatives at Academy Hill; Mr. and Mrs. N. C. Leach and Don, with her brother, A. J. Campbell and Mrs. Campbell of Roseneath; Mr. and Mrs. S. Leach, with Mrs. L. Nichol of Roseneath, Mr. and Mrs. Elmer Lightle and family of Bethesda South, with Mr. and Mrs. Frank George and family; Mr. and Mrs. Harry Macklin, Charlie Marie, and Mrs. M. Macklin, with Mrs. T. Weatherburn of Brighton; Mr. and Mrs. Harrison, George and Viva, with the former's father, William George, who is seriously ill and called on other friends.

Miss Christie Waldie of Academy Hill is spending a few days with her sister, Mrs. S. Adams and Mr. Adams.

Miss Leah Mallory of Warkworth spent a few days during the past week with her friend, Mrs. Fred Ferguson and Mr. Ferguson.

NOTICE

Notice to Creditors

All Persons having any CLAIMS against the Estate of MARGARET LYNCH, late of the City of Peterborough, in the County of Peterborough, Spinster, who died on or about the Sixth Day of October, A.D. 1941, are hereby notified to send their names and addresses and full particulars of their Claims, duly verified by affidavit, to Messrs. Peck, Kerr & McElderry, Solicitors for the Administrator of the said Estate, on or before the 8th Day of August, 1942, after which last named date the said Administrator will proceed to distribute the Assets of the Estate among the parties entitled thereto, having regard only to the Claims of which they shall then have had notice.

DATED at Peterborough, this 20th Day of July, 1942.

PECK, KERR & McELDERRY,
415 Water Street,
Peterborough, Ontario,
Solicitors for the Administrator of the Estate of MARGARET LYNCH.

NOTICE

SALE OF VALUABLE FARM AND VILLAGE PROPERTIES TO CLOSE ESTATE

TENDERS will be received by the undersigned Solicitors until Noon, SATURDAY, 15TH AUGUST 1942, for the purchase of the following:

PARCEL (A)—

FARM PROPERTY: Farm and Buildings of the late RICHARD PROUSE, being Lot 3, Concession 14, and the South-west Quarter of Lot 4, Concession 14, Township of Mariposa, Victoria County, containing in all 250 Acres more or less.

This Farm fronts on the 14th Concession of the Township of Mariposa, and erected thereon are a Two-Storey Brick Dwelling-House, bank-barn with cement stables, cement-floored pig-pens, litter carriers, silo, two never-failing wells and tower windmill. Lands adaptable to production of Stock, Grain, and Clover and are in good state of cultivation. Approximately 25 Acres of Bush.

Full possession could be arranged for late in Fall, with Fall plow leave when desired.

PARCEL (B)—

BUSINESS PROPERTY: Valuable Solid Brick Building on Main Street, in Village of Cannington, containing Two Adjoining Stores, 56 x 56, separate basements, Four-Room and Six-Room Apartments, with bath, piped water throughout, adjoining Workshop, 56 x 32 to rear, with cement floor, Three Rooms above, together with Vacant Lot 150 x 90 to rear. Ideal commercial location and also adaptable for industrial use.

Certified cheque for 5% of purchase price to accompany Tender on either Property, same to be returned if Tender not accepted. State terms for payment of balance.

Highest or any Tender on either Property not necessarily accepted.

DATED at Lindsay, this Seventeenth Day of July, 1942.

FROST & FROST,
Temple Bldg., Lindsay, Ont.,
Solicitors for Executors.

AFTER THIS DATE, JULY 22, 1942, I will not be responsible for any Bills run in my name by my Wife.—Leonard J. Trick, 512 Chamberlain Street, Peterborough.

A $20.65 Nap

WINDSOR, Ont., July 22 (CP)—Sleep was anything but a gentle thing for Henry Carriere of Windsor who lost $20.65 while napping when a thief took the money from his trouser pocket.

SALLY'S SALLIES

Registered U S Patent Office

DAILY CROSSWORD

ACROSS
1. Capable
5. Large pulpit
9. To look askance
10. Salmon in third year
11. Kind of trowel
12. Lures
14. Grooves
15. Fastening device
16. Metallic rock
17. Fish
18. Masurium (sym.)
19. Below
21. Sway
22. Short for Edward
23. Tree
24. Enthusiastic devotees
25. Chest
26. Period of time
27. Broad smile
29. Distress signal
30. Siberian gulf
32. Color
33. Large bird
35. Mulberry
36. Manufactured
37. Perched
38. Vessels
40. Jargon
41. Booth
42. Long-limbed and slender
43. Pen-name of Charles Lamb
44. At one time
45. To blind
46. Insects

DOWN
1. Enticed
2. Whipped
3. Part of camera
4. Before
5. To waylay
6. Ditches
7. Young of herring
8. A Turk
11. Pierce deeply
13. Obstacles
15. British resort
17. To lie in sunshine
20. Merit
21. Route
24. Quick
25. Assist
26. To give out
27. Seizes
28. Tells
29. Soapy water
30. Citrus fruits
31. Feminine name
33. Destroyer of art
34. Interest paid for money
36. Kind of bullet
39. Auction
40. Walking stick
42. Steal

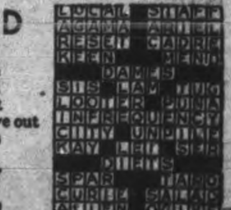

Yesterday's Answer

7-22

CRYPTOQUOTE—A cryptogram quotation

BSD FQI HVACVGFQTV FQI GVCSMV MEFA HYV ISSG SQ HYV ISTHSG'M QSMV—ESQWKVEESJ.

Yesterday's Cryptoquote: NOTHING IS MORE HOPELESS THAN A SCHEME OF MERRIMENT—JOHNSON.

Distributed by King Features Syndicate, Inc.

ROOM AND BOARD

—By Gene Ahern

SCOTT'S SCRAP BOOK

—By R. J. Scott

Copr 1942, King Features Syndicate, Inc., World rights reserved.

LI'L ABNER

—By Al Capp

HENRY

—By Carl Anderson

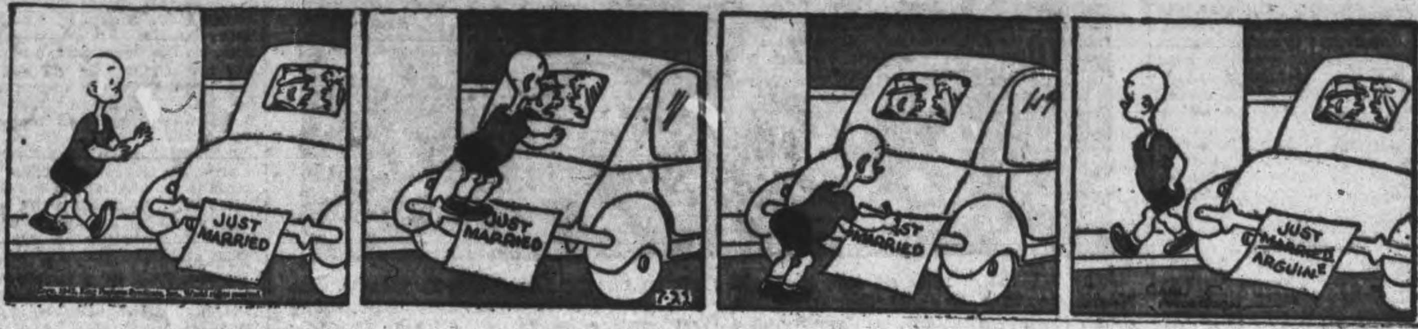

DONALD DUCK

—By Walt Disney

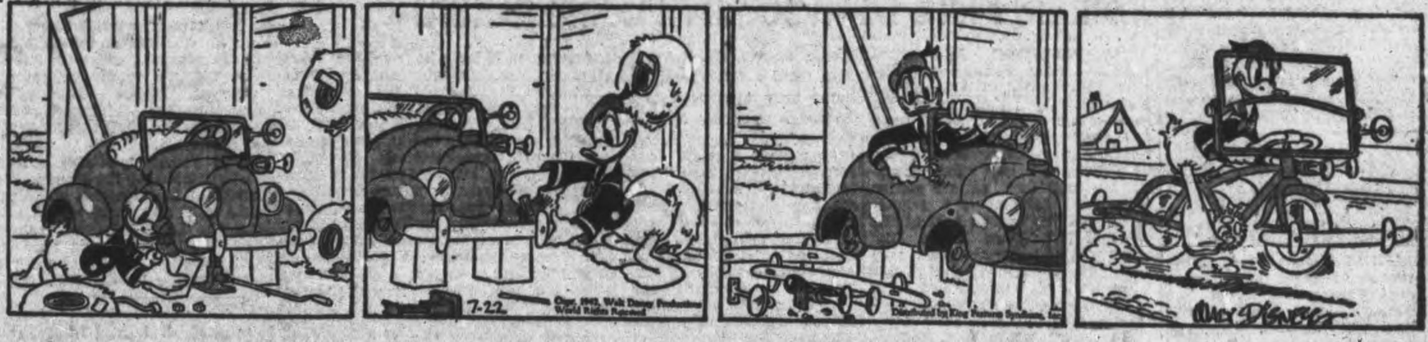

BLONDIE

—By Chic Young

MUGGS AND SKEETER

—By Wally Bishop

BRICK BRADFORD

—By William Ritt and Clarence Gray

TILLIE THE TOILER

—By Russ Westover

Home Service

Money Earned by Women at Home

Money to Carry Out Pet Dreams!

"I'm helping, too!" Proud words from a housewife, earning money that may make possible new furniture, education, a new home!

Successful home earners have discovered that the way to earn money is to be "different," but it's not hard to be different!

Look at Mrs. U. who made a home dress shop different simply by having an "exclusive" stock of one-of-a-kind dress. Her advertising was different, too, cheap but charming — postcards that said "Come to the Back Door Shop. It's Lots of Fun."

Another way is to offer quality, yes and to charge for it. Mrs. G. built a flourishing cake business on a super angel cake she priced at $1.50, making 35 per cent. profit on each one. And there's Mrs. F., who offered low price, selling tea-sandwiches to those who couldn't afford caterers' wares.

You needn't invest money or be specially talented to earn at home! Our 32-page booklet explains five main rules of home business success, tells how other women got started making money; describes enterprises you might try. Has ideas for women who can sew, knit, crochet, cook, type, is helpful.

For your copy of "21 Ways to Earn Money at Home" send 15 cents in coins or stamps to the Peterborough Examiner Home Service. Be sure to write plainly your name, address, and the name of booklet.

BARCLAY ON BRIDGE

WRITTEN FOR THE EXAMINER

By SHEPARD BARCLAY

"The Authority on Authorities"

BEST BRIDGE CAN FAIL

YOU MUST be prepared to see the very soundest of bridge give you a bad result, in cases where bad bridge would have produced a good one. Otherwise, you are doomed to a series of shocks. Don't let an unfortunate outcome of a particular hand swerve you from the paths which have been proved by experience to pay in the long run. On any single occasion, most anything can happen, perhaps "the exception that proves the rule."

West	North	East
	♠ Q J 6 3	
	♥ 8 6 4	
	♦ K 8	
	♣ J 5 3 2	
♠ A K 10 9 4	N / W E / S	♠ 8 7 5 2
♥ Q 7 3		♥ K J 10 2
♦ Q 10 2		♦ J 9 7
♣ K 4		♣ 9 8
	South	
	♠ None	
	♥ A 9 5	
	♦ A 6 5 4 3	
	♣ A Q 10 7 6	

(Dealer: South. Neither side vulnerable.)

South	West	North	East
1 ♦	1 ♠	Pass	2 ♠
3 ♣	3 ♠	4 ♣	4 ♠
5 ♣	Dbl		

And what card did West lead against that grudgingly-bid contract? The same one you would have led, the spade K. As it turned out, that was the only lead which could give South his contract, excepting the impossible lead of a club from the singly-guarded K. A heart or a diamond lead would have compelled the declarer to lose two tricks in hearts and one in clubs.

When the spade K was led, however, it enabled South to reduce his heart losers by one. South ruffed that, led to the diamond K and called the spade Q from dummy, discarding a heart on it. West won with the A, and fired back his heart Q in a desperate effort to prevent any more heart discards. But he was too late. The heart A won, also the diamond A, and the diamond 4 was ruffed by the club 2 to get into the dummy. The now established spade J brought a discard of the last heart in South's hand.

From there it was easy sailing. The club 3 was led to the A, the diamond 4 was ruffed by the club J, and dummy's last club was led to the Q, the K winning the defenders' last trick. South had two trumps left and the established diamond 6 for the final trick.

* * *

Tomorrow's Problem

West	North	East
	♠ 4 2	
	♥ A 4	
	♦ K 9 7 4	
	♣ A J 10 5 3	
♠ 9 3	N / W E / S	♠ A Q 10 8 7 6
♥ Q 10 9 8		♥ 7 6 3 2
♦ Q J 10 8		♦ 3
♣ K 7 3		♣ 9 6
	South	
	♠ K J 5	
	♥ K J 5	
	♦ A 6 5 2	
	♣ Q 8 4	

(Dealer: North. North-South vulnerable.)

If West leads the spade 9, how should South play this deal for an overbid 6-No Trumps?

Distributed by King Features Syndicate, Inc.

Cheese Doubled

OTTAWA, July 21—(CP).—Since last December 1 cheese production in Ontario and Quebec has been almost double that of the corresponding 1940-41 period, it was shown today in Agriculture Department figures on cheese gradings.

A total of 1,013,401 boxes was graded between December 1 and July 18, compared with 583,967 a year ago.

During the week ended July 18 total grading were 77,870 compared with 62,288.

Unity Of Purpose Demanded By Bennett

By LOUIS V. HUNTER
Canadian Press Staff Writer

LONDON, July 22—(CP Cable).—Viscount Bennett told the House of Lords to-day that essential unity of thought and purpose among the Dominions in connection with this war no longer exists and warned British statesmen they must apply themselves to a solution of the problem because 'it is obvious that if we are to have a commonwealth of nations we must have a common policy and a common foreign policy.'

Speaking on Viscount Elibank's motion on the importance of maintaining now and in the future unity and solidarity of empire, the former Canadian Prime Minister said Britain had to inquire whether everything that could be done had been done to militate against any such opinion getting abroad as the dissolution of the British Empire.

He asserted it should be established beyond question that every policy entered into which affected the life and well being of the Dominions should be done after the fullest possible consultation that was real and not illusory.

'We face this situation,' he said. 'We have these great self-governing Dominions enjoying almost all the powers of independent states united together by a common allegiance to the Crown and freely associated as a commonwealth of nations. They are naturally concerned at every act that takes place in Britain that affects the Empire as a whole.'

He stated there is no such thing as the neutrality of any one of the nations of the British Empire when any one of them is at war and drew the attention of the Lords to the recent treaty with Russia.

Manvers Mourns Late Huber Preston

BALLYDUFF, June 22—(ENS)—The funeral of Heber Preston, formerly of Manvers but recently of Peterborough, took place from the residence of his son, Bernard Preston on the Port Hope highway on Sunday. It was one of the largest funerals ever held in the country with 220 cars leaving for the cemetery at Lifford. The whole community felt the loss of "Uncle Heber" as he was known to many for he was a good neighbor, churchman and staunch Orangeman.

Personals

Mr. W. Gray of Sarnia is visiting with his son Harvey Gray.

Mr. Arthur Warne and his bride were visitors in the community last week.

The annual Decoration Day will be held in the Ballyduff Cemetery next Sunday.

Watching Brussels

VICHY, France, July 22—(AP).—Dispatches from Brussels reported that reinforced patrols cruised the streets of the capital of Nazi-occupied Belgium today and all monuments were guarded on this Belgian Independence Day which the people were forbidden to celebrate.

Schools took advantage of a loophole in the ordinance banning celebrations and dismissed classes while churches held Te Deum services without sermons for capacity crowds, mostly women and children.

The men were at work in accordance with an order forbidding any businesses from closing for the day.

DAILY BATH OUT

LONDON—(CP).—The Metropolitan Water Board, discussing means of saving fuel, decided to urge people to look upon a bath solely as a means of washing the body when it gets dirty. There is no shortage of water, but a vast amount of fuel is needed for pumping both hot and cold water into homes.

Marines On Alert As Japs Bomb Aleutian Islands

The U.S. Navy released this photo in Washington first to show the attack on Dutch Harbor, Aleutians, on June 3 and 4 by Japanese air-raiders. U.S. marines are shown on the alert between attacks. In background is smoke arising from burning oil storage tanks, set afire by Jap dive bombers.

Institute Plans Lawn Social At Campbellford

CAMPBELLFORD, July 22. — (ENS).—Second women's organizations in this district to announce plans for a lawn social during the summer is the Seymour West branch of the Women's Institute whose efforts are almost entirely concerned with aiding the war effort. Decision to hold their annual garden party was made at the regular meeting of the branch held at the home of Mrs. Allan Lewis. The affair will, as in former years, take place at Connelly' School, five miles west of Campbellford and will include both a supper and program.

The president, Mrs. R. A. Rutherford, presided for the business period and the following conveners were named: Grounds committee, Messrs. Don Rutherford, Fred Hendy, Harry Hoard, Ray McCulloch, Douglas Rutherford, John Kelly; Supper: Mrs. Fred Hendy, Mrs. Gordon McCulloch, Mrs. Raymond Free, Mrs. Fred McCulloch; Special Attractions: Mrs. Ray McCulloch, Mrs. James Waters, Miss Constance McKelvie; Advertising: Mrs. Ernest Fairman, Mrs. Cecil McCulloch. Undaunted by either sugar or gas rationing, members of the Institute expressed confidence in a large attendance, pointing out that the proceeds were going for war work. So far as the sugar question is concerned the ladies were not worried saying that plenty of salads, meat and potatoes would offset the third or fourth piece of pie that was sometimes asked for.

Roll call of the day was "A Preventive Measure for Health," which was well responded to and tied in nicely with the address of the afternoon given by Dr. H. B. Longmore, M.D., who was the guest speaker. He spoke on "The Disorders of Thinking" and emphasized that one of the principal troubles with people today is that they are not thinking, "or at least if they are, thinking carelessly. He pointed to the distinct need for "clear thinking in these troublous times."

Other items on the program were a reading by Miss Evelyena Hendy; a musical monologue y Miss Constance McKelvie; a piano solo by Mrs. Ward Archer; a chapter from the book "Forty Years of Growth" by Mrs. F. Hendy in which was told the founding of the Institute and of MacDonald Hall at Guelph. The next meeting will be at Mrs. Alex. Green's on August 20, when a demonstration by members of the Girls' Club will be a feature. The meeting closed with a prayer for Peace by Mrs. Howard Clark.

US To Mushroom Synthetic Rubber Output

WASHINGTON, July 22—(AP).—Tremendous expansion of the government's synthetic rubber production program was forecast today by Senator George Norris (Ind., Neb.) as the farm bloc sought to force Senate consideration of a measure establishing an independent agency to supervise the manufacture of rubber from grain alcohol.

Norris told reporters he believed the program now directed at the eventual production of 800,000 tons of rubber yearly might be boosted to 2,000,000 tons because of increasing military demands.

If any such expansion were ordered, advocates said they believed production from grain alcohol sources might be relied upon largely for the increase.

Escapes Torpedo Thinks It Real Miracle

An U.S. East Coast Port, July 22 (AP)—Gosta Obo, first officer of a Swedish merchantman, believes the day of miracles has not ended.

His ship was sunk in mid-Atlantic, 800 miles from land.

A submarine first torpedoed the craft. Then it hurled a dozen shells that started fires smoldering. After that the raider opened up with machine-gun fire.

The submarine fired on lifeboats that got away.

And here's the miracle:—

Not one of the 42 persons on board was scratched. All were rescued by a United States ship 2½ hours after their vessel went down.

The only casualty was the ship's cat.

Obo's ship was destroyed May 16. It sank slowly. So many machine gun bullets had sprayed over it that two lifeboats filled up when launched and the men had to climb back and put a spare lifeboat over the side.

Churchill Sees King

LONDON, July 22—(CP).—Prime Minister Churchill had an audience with the King at Buckingham Palace tonight. His Majesty also received Sir James Grigg, Secretary for War, and A. V. Alexander, First Lord of the Admiralty.

Omemee Boys' Band Lead Orangemen

OMEMEE, July 22—(ENS). — A large crowd attended Trinity United church on Sunday evening when the local L.O.L and L.O.B.A. lodges paraded to the church, headed by the Omemee Boys' Band, and attended service there. A few visiting brethren were present also The pastor, Rev. R. M. Patterson was in charge of the service, while Leslie Saunders of Toronto, guest speaker, delivered an appropriate address. Mr Saunders is an alderman of Toronto a member of the Salvation Army and Past Grand Master of Ontario West. Two solos were rendered during the service Mrs. Collins sang 'Have Thine Own Way' and Norman Deyell of Mount Horeb, sang 'Gently Lord, O Gently Lead Us.'

Personals.

Miss Irene Ross of Owen Sound, visited her friend, Miss Mary Faulkner, last week.

Miss Ross and Miss Faulkner are enjoying a week's vacation at a cottage in the vicinity of Peterborough.

Mrs. B. McQuade and granddaughter Marilyn Cunningham, of Toronto, are visiting with friends.

Mr. and Mrs. Cecil Palmer and Master Alfred of Frankford, were guests at the parsonage on Sunday.

Miss Ethel Rehill and Mrs. Edwards of Peterborough, visited Miss Parsons last week.

Mrs. A. Sharpe and family of Detroit, Mich., are holidaying with Mrs. Sharpe's parents.

Mr. and Mrs. Gordon Marshall of Peterborough, called on friends in the village on Friday night.

Mrs. K. Thompson (nee Marion Carey) of Arden, visited friends in the village last week.

Mrs Moyer, who has been a patient in Nicholls Hospital, Peterborough, was able to return to her home on Sunday.

Word has been received from Sergt. Observer Fred Weir that he has arrived safely in Egypt.

Mr. and Mrs Leslie Saunders and family of Toronto, were Sunday guests of Mr. and Mrs. H. Deyell.

Miss Jessie Lamb spent a few weeks with her friend, Miss Weldmark, R.N., of Picton.

Corp. Lewers Deyell of Hamilton, is home on furlough.

One Lone Raider

LONDON, July 22—(CP).—A single German plane bombed a point on the south coast of England early today. Official circles said little damage and no casualties were reported.

Soviet Tank-Destroyer In Action

A Red army tank destroyer is shown in action smashing Nazi tank attack in a war-wrecked town somewhere in Russia. One man aims and fires the heavy long-barrelled anti-rifle while another man hands him the ammunition.

Gandhi Stirring Serious Threat In India

By DE WITT MACKENZIE
Associated Press War Analyst

With much reluctance one records that among the gravest of the many threats which beset the Allied cause this summer is the latest move of the All-India Congress Party back of by Mohandas K Gandhi.

The quarrel between the Indian Nationalists and the British Raj has ceased to be a family affair and now threatens the security of the whole Allied world.

The working committee of the All-India Congress Party has adopted a resolution demanding the withdrawal of Britain from rule of India. Gandhi has supplemented this with the threat that if Britain does not acquiesce he will lead "a mass movement of the widest possible scale," and this is understood to mean no-violent civil disobedience.

Britain is damned if she does and damned if she doesn't. Should she accede to the demand and withdraw from rule — which she won't — it would plunge the country into chaos because of the bitter political, religious and social conflicts.

No one would for a minute suggest that Gandhi has any thought of injuring the Allied cause, or injuring anyone, for that matter. Indeed the Congress resolution states it isn't intended that the United Nations be handicapped in fighting the Axis or the way be paved for the Japanese aggression against India.

The fact remains, however, that the Nationalists have been blinded by their burning desire for freedom. The Congress resolution, aimed at obtaining Indias independence, might be the instrument which would destroy all the Allied friends of Hindustan.

This fateful resolution still has to be ratified by the General committee of the Congress at Calcutta on Aug. 8, and public reaction among the United Nations makes it clear there's widespread hope that such drastic action may be postponed until after the war.

North School News

Mr. Jack Cross, who has been confined to the London Military Hospital for the last two months, is honorably discharged from the army, and is home with his father, Mr. W. Cross.

Miss Julia McLaughlin, who is convalescing after her recent operation, is spending this week with her cousin, Mrs. Charles McNicholl, and children of Summer-inn, Trent River.

Miss Emma McLaughlin, Reg.N., is spending her holidays with her grandparents, Mr. and Mrs. F. Miles, Stoney Lake.

Mrs. W. H. Elliott and Mrs. E. McLaughlin have returned home after spending a few days with their father, Mr. F. Miles, who was suffering from a heart attack.

Mr. Charles McConnell has oats growing on his farm here measuring 6 feet tall and well headed out.

Mr. and Mrs. D. Baker of Toronto spent the week-end at their home here.

Taken On U-Boat

An East Coast U.S. Port, July 22 (AP)—Two young seamen were safe in the United States today after being rescued and kept aboard a German submarine for several hours, then set free in a well-provisioned lifeboat.

The sailors told a story of how the English-speaking sub captain fed them during their stay on the vessel, and crash dived with them still aboard when naval planes arrived overhead.

Rescued—By The Enemy

These blindfolded Nazis had the bad luck to be rescued by the enemy, the British! Their Heinkel was shot down over the Mediterranean, and they were washed ashore on the North African coast in a rubber dinghy. They are shown being led away to prison camp, with a blindfolds for each for "security reasons."

C.W.A.C. Takes Over Quebec Play World

By MARGARET ECKER
Canadian Press Staff Writer

DOMAINE D'ESTEREL, QUE., July 22 (CP)—Playboys and playgirls with money bags once paid $25 a day to stay here—the Canadian Women's Army Corps girls get paid to live in the same luxurious log cabinets.

They breathe the same mountain air. They swim in the same blue lake among the evergreens. They drift down the same streams in canoes or laze on the bank and fish. They play on the sporting golf course or ride the sleek horses.

Life is a paradise with the C.W.A.C. at Domaine D'Esterel—if you can work like a superwoman for eight to 14 hours a day before you play. But the girls at the officers' administration training school here do work like super women, say the officials.

They've made themselves a very important cog in the machinery as office workers, secretaries, switchboard operators, drivers, motor mechanics, cooks, waitresses and general duty workers. High on a hill, overlooking Lac Masson is the is the Blue Point Hotel with its world-of-tomorrow architecture in stucco, black metal and glass brick. The army and C.W.A.C have taken over.

The C.W.A.C.'s are more than white-collar-girls at the training centre. They have taken complete charge of the kitchens and dining room work, and are almost completely in charge of the garage. They drive the staff cars and station wagons as well as the heavier mechanical transports and they do a spot of motor mechanics.

CCF to Run 75 Candidates Next Election

ISLAND GROVE, Ont., July 22—(CP).—E. B. Jolliffe, Ontario C.C.F. Leader, told a party conference at this Lake Simcoe resort that the C.C.F. will have candidates in 75 of Ontario's 90 ridings at the next Provincial election.

At least 60 of the candidates would be Farmer-Labor and most of them would be farmers. Mr. Jolliffe said and added: "We're not going into this to play petty politics but because we know we have the only policy which will win the war and win the peace.'

Asserting Premier Hepburn was 'on the run,' Mr. Joliffe declared: 'Hepburn is either not able or not willing to stand up and fight. That's why he's afraid to call by-elections in Ontario.'

(The C.C.F. has urged that the government call by-elections in six vacant Ontario constituencies.

'While farmers go without help for harvesting their crops, while the army pleads for more men and material while industries enlist women and children as young as 15, Mr. Hepburn keeps able-bodied men cutting grass on the Queen Elizabeth Way and burns up gasoline and rubber and tied up still more able-bodied men totting gravel into Algonquin Park,' he said.

Mr. Jolliffe accused the Provincial government of not trying to enforce the minimum wage act and said this was proved 'by the fact that the total fines collected for infringements of the act in 1941 in the entire province came to only $730.'

'Yet,' he added, 'they don't hesitate to prosecute employees who get into disputes with their employers.'

Mr. Joliffe called distribution of milk 'an obvious example of wasteful and iniquitous systems.'

'After three years of war and after a great deal of talk about total war and after three years of one-man-per-street milk delivery in England, our authorities are still diddling and daddling with anywhere from 10 to 25 trucks and wagons on every street.'

15-Pound Muskie Caught In Crowe

MARMORA, July 22—(ENS). — Fishing on Crowe Lake with his brother Cecil on Monday evening, Percy Cooper had the pleasure of catching a fifteen-pound maskinonge and exhibiting it to his friends as he pulled to shore just before dusk.

Mrs. Earl Cook, of Syracuse, N.Y., is visiting Mr. and Mrs. Charles Cook.

Mrs. Alice Smeaton and daughter Helen, of Toronto, are visiting Mr. and Mrs. H. R. Pearce.

Miss Clara McKinnon, of Stoco, and Mr. and Mrs. J. C. McGee and Mr. J. McGee, of Stirling, attended the funeral of the late John Murray on Monday.

Mr. Claude Goodchild, of Kingston, spent the week-end with his parents, Mr. and Mrs. W. Goodchild, at Deloro.

Mr. and Mrs. George Hazlitt visited Peterborough relatives over the week-end.

Miss Lamoine Post, of Eldorado, is visiting Mr. and Mrs. Clifford Chambers.

Members of L.O.B.A. 600 attended the funeral of the late Mrs. Morley Stocker at Bonarlaw on Monday afternoon.

Mr. and Mrs. T. J. Byrnes are occupying their cottage at Crowe Lake.

Probe Cancellation

WASHINGTON, July 22—(AP).—The House of Representatives merchant marine committee named a special sub-committee today to inquire into the circumstances surrounding the cancellation of a contract given the Higgins Shipbuilding Corporation of New Orleans to build 200 cargo ships.

"I want a room of my own!"

Would this dainty Donnacona Bedroom in a soft cream color, with a touch of gay chintz at the window, suit your Ladyship?

Perhaps Dad will look on the idea kindly, if he knows that its cost, a modest sum at most, will be made up in fuel savings within a few years. Donnacona insulation in the attic is one of the approved items under Canada's Home Improvement Plan. Consult your Donnacona Dealer, or write us for full details.

A Donnacona attic interior measuring 16' x 22' can be installed for as little as $96.00, for material and labour.

Alexander MURRAY & Company Limited
Montreal - Toronto - Halifax - Saint John
Winnipeg - Vancouver

DONNACONA
INSULATING PRODUCTS

BEAVER LUMBER
COMPANY LIMITED

George St. Wharf Phone 4638

CANADIAN DEPARTMENT STORES LIMITED

Mid-Summer Clearance

Sale!

Thursday, Friday and Saturday

END OF SEASON CLEARANCES - INCOMPLETE LINES - - - BROKEN SIZE AND COLOR RANGES
BARGAINS AT THE C.D.S. - - -

Clearance Tables In Every Department

CANADIAN DEPARTMENT STORES LIMITED

Weather
Cloudy; Some cooler

Evening Examiner
Peterborough

FINAL
LAKESHORE AND CITY EDITION

VOL. LXXXVI, No. 19 — PETERBOROUGH, THURSDAY, JULY 23, 1942 — ★★ — PRICE THREE CENTS

NILE ARMY ADVANCES WHOLE ALAMEIN FRONT

On Outskirts Of Rostov Says Berlin

Defence Committee Advises Parliament Remove Ban On Communist Party

Includes Seven Other Organizations In List
Proposes "Conduct Of The War"
Be Added To List Of Subjects For Criticism

OTTAWA, July 23—(CP).—The Defence of Canada Regulations Committee of the House of Commons today recommended to parliament that the present ban on the Communist Party of Canada should be lifted.

In addition, the committee recommended that seven other organizations, now illegal, should be taken out of that category:

The Ukrainian Labor Farmer Temple Association; the Finnish Organization of Canada; Technocracy, Inc.; Jehovah's Witnesses; Watch Tower Bible and Tract Society; International Bible Students' Association; Watch Tower Bible and Tract Society, Inc.

The committee recommended that a change be made in paragraph 2 of regulation 39-B, which would widen the field of "criticism" permitted under the regulation by inclusion of "the conduct of the war."

Under Regulation 39 a person may be prosecuted for spreading reports which might interfere with the conduct of the war. A second paragraph provides for prosecution for spreading reports 'intended or likely to prejudice the recruiting, training, discipline or administration of any of His Majesty's forces.'

The One Used on Drew.

It was under this paragraph that a charge was laid against Lt.-Col. George A. Drew, Ontario Conservative leader, for certain statements he made in regard to the Duff report on the Hong Kong expedition. The charge was subsequently withdrawn.

Regulation 39-A prohibits persons from printing and publishing material intended or likely to cause disaffection.

Under Regulation 39-B, as it now stands, it has been a defence to any prosecution for offences against Regulations 39 or 39-A to prove the accused was, in good faith, criticising or pointing out errors in the Federal or Provincial Governments, in Parliament or any Legislature, or in the administration of justice.

The committee recommended that 'conduct of the war' be added to the list of subjects for criticism, and suggested the section should read:

'It shall be a defence to any prosecution for an offence against Regulation 39 or 39-A to prove that the person accused intended in good faith merely to criticise or to point out errors or defects in the government of Canada or any province thereof, or other House of Parliament of Canada or any Legislature or the administration of justice or the conduct of the war.'

Tabled By McKinnon.

chairman of the committee but the Fisheries Minister Michaud was report was tabled by H. B McKinnon (Lib. Kenora-Rainy River).

DEFENCE
(Continued on Page 2, Column 2)

Japs Edge Nearer To Moresby Land on Guinea

By C. YATES McDANIEL
Associated Press Staff Writer

ALLIED HEADQUARTERS, Australia, July 23.—(CP)—The Japanese, in the first aggressive thrust toward Australia since their smashing Coral Sea defeat, have gained a new foothold on the south-east New Guinea coast, 100 miles across from the vital Allied outpost of Port Moresby.

Under a terrific bombing and strafing assault from Allied planes, the enemy put ashore a force of between 1,500 and 2,500 troops Wednesday at Gona Mission, near Buna on the Papuan Peninsula coast and 150 miles southeast of Japanese-held Salamaua.

Allied headquarters announced that this landing, in an area where there are no Allied forces, cost the Japanese heavily in casualties, a large transport and a landing barge sunk and a seaplane shot down. The Allies lost two fighters.

Airmen first spotted the small, southbound Japanese convoy picking its way along the island-dotted New Guinea coast just before dark Tuesday. They attacked immediately, scoring hits on the transport which later sank, and resumed the assault when the invaders started going ashore early Wednesday.

This first invasion of the Papua Peninsula was regarded here as a grave new threat to Port Moresby, which is linked with Buna by a cross-island road threading 120 miles through the lofty peaks of the Owen Stanley range. Port Moresby is garrisoned by Australian and American troops.

Abandon Markham Valley.

It apparently was to gain access to more direct communications with Port Moresby that the Japanese established their new foothold after twice abandoning thrusts toward the Allied bastion up the tortuous Markham Valley from Salamaua and Lae, their two main bases in New Guinea.

After the failure of these penetrations the Japanese sent their invasion armada toward Australia

JAPS SQUEEZE
(Continued on Page 8, Column 5)

Two Men Killed In Port Hope Crash

Two Port Hope men, William Trew (LEFT) and Walter Hugh (RIGHT) were instantly killed when the car they were driving was struck by a southbound train Wednesday afternoon at the McKibbon Street crossing just west of the old Art School. The car (ABOVE), which was completely demolished, was carried about 200 yards.
(W. H. Trott Studio Pictures)

Black Winter Looms In Nazi Europe As Harvests Run Low Everywhere

By EDWIN SHANKE
Associated Press Staff Writer

LONDON, July 23—(AP).—Germany and Nazi-controlled Europe will harvest a crop 15 to 20 per cent. below normal this year and it is possible a shortage of farmhands and rainy weather may make the deficit still greater, British-American agricultural experts said today.

In addition, these sources declared, Germany can count on only one-fifth of her normal cereal grain imports from fertile southeastern Europe, on which she has been banking heavily.

As a result, the Germans will face the most serious food situation this winter they have encountered since the start of the war, said these experts, who did not permit their names to be used.

This picture was presented:
[illegible] the first two years of the war

BLACK WINTER
(Continued on Page 2, Column 3)

Russ Menace Direst Since 1380

Hun Already Halfway To Dividing Armies Isolating Caucasus

MOSCOW, July 23 — (AP). — Soviet Russia faced her gravest crisis in the 13-month-old German-Russian war to-day as Nazi armored columns closed in for the second Battle of Rostov, speared anew toward Stalingrad and pressed upon the Lower Don between those cities in an effort to isolate the Caucasus.

Not since the Mongols were driven from Southern Russia 562 years ago had there been such a threat to the military security of the nation, observers said.

In Berlin the German high command said to-day that German and Slovak troops have penetrated fortified bridgehead positions in front of Rostov and have reached the outskirts of the city in further attacks. "An enemy force cut off from retreat toward Rostov was destroyed," a communique said. Railway installations south of the mouth of the Don River and transport movements of the Russians were subjected to devastating day and night air attacks, it added.

Red army men fought bitterly to stem the invasion tides, aware that the Germans were more than halfway along on drives which might split the Russians' southern and trans-Caucasian commands.

Tackling Rostov Defenders

Russian dispatches disclosed that a spearhead of Field Marshal Fedor Von Bock's 1,000,000-man army had engaged the defenders of Rostov, a Don delta port from which the invaders were driven by the combined firepower of Russian soldiers and guerillas after a brief occupation last November.

Some 6,000 invaders were listed as slain in a successful drive to recapture a large settlement south of that city. Dispatches said the streets were so cluttered with dead that Red Army assault troops were literally forced to walk over them in mopping-up operations.

The Soviet information bureau reported at midnight that Russian soldiers, bracing after a long retreat across the steppes of the Don Cossacks, had engaged the enemy at Novocherkassk, on a ravine-cut plateau 20 miles northeast of Rostov, and Tsimlyansk, on the north bank of the Don midway between Rostov and strategic Stalingrad.

"In the area of Novocherkassk our troops conducted defensive fighting," the mid-day communique announced. "Beating off the German attack, our troops are [illegible]

RUSSIA FACES
(Continued on Page 8, Column 5)

616 Ships In 6 Months

BERLIN (From German Broadcasts), July 23—(AP).—Grand Admiral Erich Raeder, commander of the German navy, today listed 616 Allied ships totalling 3,843,200 tons as sunk by German submarines in all theatres of war in the last six months, with 467 of these, totalling 2,917,600 tons, sunk in American waters.

The figures were given in a telegram of congratulations to Admiral Karl Doenitz, commander of the submarine fleet.

2nd Front Secret Not Entrusted To Parliament

LONDON, July 23. — (CP).—Amid agitation on both sides of the Atlantic for quick establishment of a second European front to ease German pressure on Russia, Sir Stafford Cripps implied in the House of Commons to-day that the government has some operation of this sort in mind.

But whatever is decided about a 1942 offensive, Sir Stafford, Lord Privy Seal and leader of the House of Commons, gave the House to understand that the government would not 'entrust the secret even to 615 people' — the members of parliament.

When Sir Stafford announced the dates of the proposed summer recess of Commons, Aneurin Bevan, Labor Ebbvale, frequent heckler of the government, demanded to know how the House could adjourn while the country was agitated over the Government's military intentions.

'Does Sir Stafford realize that demonstrations are going on all over the country—and there must be some way of reassuring the public mind? Bevan asked.

Replying, Sir Stafford said: 'Whatever intentions the government has in mind, it would be quite impossible for them to announce them either publicly or in secret session. In a matter of such vital importance for the safety of those engaged, it would not be right of the government to entrust the secret even to 615 people.'

EXTRA!

MOSCOW (AP).—Throwing many airplanes and tanks into the fight to hold the huge German army which has surged into the lower Don basin, the Red army braced and reported stronger resistance from Tsimlyansk and Novocherkassk today.

British Assault Hammers Hun From Strong Points With Both Flanks Gaining

Strongly Reinforced Auchinleck Strikes Hard At Surprised Axis Units
R.A.F. Blasts Tank, Truck Columns Heavily

CAIRO, July 23 (AP).—Gen. Sir Claude Auchinleck's army of the Nile, attacking simultaneously on all sectors of the El Alamein front for the first time, was reported today to have driven back the Axis centre in fighting mounting steadily in in intensity.

A communique from Gen. Auchinleck's headquarters indicated that the British assault had pushed stoutly resisting enemy forces from some of their positions on the El Ruweisat Ridge and that the gains had been consolidated.

To the north and south the battle apparently still was raging inconclusively, with British forces striking savagely at the Axis flanks in a see-saw melee.

Fighting in the coastal sector the British communique disclosed, centred mainly around Tel el Eisa, El Makh Khad Ridge three miles to the southeast and Meteiriya, three miles farther south.

Semi-official advices from the front indicated that the British army had gained some ground both in this area and on the southern flank, although Gen. Auchinleck's headquarters was not specific on this point.

(In London, military experts said it was obvious that the British chieftain had been heavily reinforced in armor and artillery and was moving forward in all sectors with the intention of forcing a decisive battle.

Surprises Rommel

(While cautious about making predictions, these quarters believed that Gen. Auchinleck had achieved a good measure of surprise and they appeared quietly optimistic of the outcome.)

Heavy dust storms wer reported to have limited the support which the R.A.F. was able to give British ground forces in the early phases of the battle yesterday morning, but later in the day bombers and fighters entered the fight on the central front with telling effect.

Many direct bomb hits were scored on enemy tanks, armored cars, trucks and gun positions, headquarters declared. Axis air activity apparently was on a comparatively small scale.

Gain Coast to Marshes.

The full extent of the British gains was not immediately disclosed, but advices from the front indicated a general advance extending from the Mediterranean coast to the salt marshes of the Qattara Depression.

The battle was joined first in the central sector, where British troops struck boldly at Axis forces holding the western end of strategic El Rumeisat Ridge.

The fighting spread out along the entire front as the Tommies on the northern and southern flanks joined in the assault.

It was the first time the British 8th Army was on the attack on all sectors of the El Alamein front simultaneously.

Before nightfall Australian veterans in the coastal sector were reported to have occupied all of Tel el Eisa Ridge—the "Hill of Jesus"—portions of which have changed hands repeatedly in recent sporadic fighting.

The Axis forces also gave ground on the central and southern sec-

BRITISH ASSAULT
(Continued on Page 2, Column 4)

Eden Talks Peace In One Of War's Gravest Hours

NOTTINGHAM, England, July 23 (CP)—Sketching the outlines of the future peace "at one of the gravest hours of the war," Foreign Secretary Anthony Eden said today that Britain is ready to meet and work with the United States in shaping the post-war world.

In a speech which was generally regarded as the most definite pronouncement of Britain's after-war policy that has yet been made by a British statesman, Mr. Eden echoed ideas previously expressed by Vice-President Henry Wallace and State Under-Secretary Sumner Welles of the United States, and appealed to Britons to give a generous welcome to American soldiers and airmen in this country.

The future of Anglo-American friendship is "in the hands of the people of this country," he said.

Making no mention of a second front, he nevertheless praised Russia and asserted "We, together with our Allies, are in this war to the victorious end."

EDEN TALKS PEACE
(Continued on Page 2, Column 4)

3 English Towns Lightly Raided

LONDON, July 23. — (CP).—A number of civilians were killed by a single German plane which came in low to drop a stick of bombs in the shopping centre of an east coast town in daylight to-day.

One direct hit wiped out a family of six. Another bomb split a house squarely in two but its occupants escaped without a scratch. Hotels and other establishments were smashed.

Other enemy planes were over East England and the East Midlands to-day.

A hotel in a town about 50 miles from London sustained bomb hits during the morning from a lone raider.

Raiders, striking at night against areas in East Anglia and Southern England, caused a small number of casualties and some property damage. One plane was shot down.

The R.A.F. did not attack Germany last night, presumably because of bad weather over the continent.

(The German radio listed places atacked as Hull, Oxford and Felixstowe.)

U.S. Public Gets Anxious Over Aleutians

Wonder Why Japs Haven't Been Ousted Despite Scattered Naval Forces

By DE WITT MACKENZIE
Associated Press War Analyst

Public concern over the continued Japanese occupation of Aleutian islands appears to have mounted rapidly during the past few days, and increasingly one hears the question of just why it is that the invaders haven't been evicted.

Representative John Coffee of Washington added fuel to the fire yesterday when he demanded that forces be sent to oust the Japs immediately. He declared that the invaders intend to occupy Alaska. And Alaskan Delegate Anthony Dimond, who has complained that the authorities are being too complacent in this matter, says he has received reports that between 20,000 and 25,000 Japanese troops have been landed in the Aleutians already.

This growing anxiety undoubtedly has ben stimulated by the knowledge that the Nipponese occupation of Aleutian bases not only threatens Alaska but is intimately connected with the possibility of an attack against Russian Siberia at this crucial time when the Reds are fighting for their lives at the gateway to the Caucasus. A collapse of the Russian defences in the present fierce battle might inspire the Japs to repeat their favored trick of striking without warning. The Aleutians of course, lie close to Russian soil and cut across United States lines of communications with Russia.

Well, there certainly is an answer to the continued presence of the enemy on the three westernmost islands of Attu, Kiska and Agattu. One well known reason is that the weather over the Aleutians is about as filthy as you can find, and it has been bad lately.

A more vital reason why stronger action has not been taken is that the naval force has not been available.

The ousting of the Japs is essentially a naval task, for the army can't walk on water, and while the air force can and has done great things up there in the bleak north, it can't drive the Japs out alone.

The navy can't be expected to undertake such a mission with a handful of ships; the job calls for a very considerable force. Thus far the United States has not been able (or so I believe) to mass enough ships for the operation. The navy possesses the ships all right, but they are spread out over the seven seas, performing tasks to keep the wheels of the Allied war machine turning. However should an emergency develop in the Aleutians undoubtedly the navy will be in action fast enough.

It's safe to say, though, that the Japs are busy consolidating their holdings—laying out air-fields and

U.S. PUBLIC
(Continued on Page 2, Column 2)

The Weather

Peterborough Temperatures:

To-day:	Night low...58	Noon.....81
Yesterday:	Highest....83	Lowest....56
One Year Ago:	Highest....89	Lowest....59

Weather Forecast:

Georgian Bay—Moderate winds; partly cloudy and a little cooler.

Lower Lake Region—Moderate winds; fair and warm. Friday: Moderate winds; partly cloudy and moderately warm, with a few scattered thundershowers.

Ottawa and Upper St. Lawrence Valleys— Moderate winds; partly cloudy to-day and Friday

3 Hits On Kiukang Station

Yank Bombers Play Havoc Among Jap Supplies

CHUNGKING, July 23—(AP).—United States bombers set docks and warehouses aflame and scored three direct hits upon the railway station at the Yangtze River port of Kiukiang in addition to sinking two Japanese ships as previously reported, headquarters announced today.

In all, ten fires were kindled in the harbor area, a communique said in a recapitulation of the damage done by the fighter-escorted bomber last Monday at the river port southeast of Hankow.

The attack was carried out without loss.

A Chinese army spokesman said the Japanese were massing troops around Kaifeng and other points on the great plains of Honan Province on the northern flank of the Chinese battlefront, possibly for a westward drive against Chengchow, junction of the East-West Railway and the Lunghai north-south Peiping-Hankow line.

He said Chengchow would be important as an advanced base if the Japanese planned to strike farther west along the Lunghai rail line at Loyang, or southward in an attempt to dislodge Chinese forces holding a stretch of the Peiping-Hankow Railway between Chengchow and Minkiang, 25 miles north of Sinyang, Japanese base in Southern Honan.

27 Indicted For Sedition

U.S. Makes Roundup In 10 States—Nets 1 Woman

WASHINGTON, July 23.—(AP).—A Federal Grand Jury has indicted 27 men and one woman in 10 States for conspiring to break down morale in the United States armed forces and thus 'obstruct and defeat the war effort.'

The indictment, returned secretly Tuesday after nine months' investigation, was announced to-day by Attorney-General Francis Biddle as it opened in Federal District Court here.

The lone woman defendant is Mrs. Elizabeth Dilling of Chicago, who was mentioned in the indicement as having used as an alias the name Rev. Frank Woodruff Jonnson.

The indictment is in two courts, one alleging violation of the so-called sedition law, which carries a maximum penalty of 20 years' imprisonment, and the others alleging violation of a law prohibiting interference with the armed forces which carries a maximum penalty of 10 years.

Thirty publications, some of them already barred from the mails as seditious, and 28 organizations, including the German-American Bund, the America First Committee, and the Ku Klux Klan, were listed as having been used to further the conspiracy.

CONSCRIPTION MEASURE AWAITS THIRD READING IN PARLIAMENT

Conscription Hits New House Storm

3rd Reading Delayed Until Today
Pouliot Protests

By C. L. BLACKBURN
Canadian Press Staff Writer

OTTAWA, July 23.—(CP).—Prime Minister Mackenzie King told the House of Commons last night that if the government decides to impose conscription for service overseas tha decision will not require the approval of parliament after Bill 80 is enacted.

"The question whether or not the Ministry headed by myself will enjoy sufficient confidence in the minds of this House and the people of this country to administer conscription, is a separtae matter — and it is a matter on which I shall wish an expression of confidence,' the Prime Minister added.

In some quarters the reference to the Ministry holding the confidence of the people was interpreted as an indication that the Prime Minister might appeal to the people on this issue.

Mr. King has already indicated that he will seek a vote of confidence in the House if and when it becomes necessary to impose conscription for serving overseas.

Consideration of Bill 80 was resumed in committee of the whole yesterday, after the budget resolution had been disposed of and bills based upon them given first reading.

Third Reading Today

The conscription measure, amending the National Resources Mobilization Act to remove the ban against sending compulsory service trainees outside Canada, had a stormy but comparatively swift passage through committee, but third reading was put over until today.

When Chairman Vien put the question on the last clauses of the brief bill shortly before enjournment, it was carried by a cry of "Ayes" while Jean Francois Pouliot (Lib., Temiscouata), with two Quebec Liberals and two Quebec Independents were on their feet protesting and evidently seking a recorded vote.

The same situation existed when the chairman reported the bill out of committee without amendments and when Mr. Pouliot indicated he was going to carry his opposition into debate on third reading that formality was put over until today.

Mr. Pouliot was the only one of the 40-odd Quebec Liberals who fought the bill through long debate on second reading to speak at

CONSCRIPTION
(Continued on Page 8, Column 1)

MORE ABOUT—
U.S. Public

Continued from Page 1

so on. They will have to be wiped out as soon as possible, and without doubt this will be done. Meanwhile United States and Canadian airmen are keeping them hammered down where they belong among the rocks.

MORE ABOUT—
Defence

(Continued from Page 1)

This is taken as substantiating rumors from a committee meeting, which was in secret, that Mr. Michaud disagreed with the report and resigned as a protest. He was the government's representative on the committee. It is understood the committee then chose Mr. McKinnon as chairman.

The Committee's decision to recommend removal of a number of organizations from the illegal list was made known to The Canadian Press earlier this week.

"Your committee believes that the inclusion of the Communist Party of Canada as an illegal organization under Regulation 39-C was justified at the time (soon after the start of the war), but changed conditions have ensured which, in the opinion of your committee, make it desirable to amend the regulation," said the committee's report.

"In making this recommendation, your committee does not wish to convey the impression that it in any way approves of the previous activities which were directed against the efficient prosecution of the war by the Communist party of Canada, its fundamental objects or the procedure advocated to obtain those objects. Nor does your committee wish that this recommendation should in any way restrict the government in taking any action in the future with respect to the Communist Party of Canada which, in the opinion of the Government, circumstances may warrant."

In connection with its recommendation concerning the Ukrainian and Finnish organizations, the committee said:

"The reasons for making this recommendation are generally the same as those indicated in the preceding recommendation respecting the Communist party of Canada."

As for Technocracy Inc., and the religious organizations, the committee had this to say:

"Your committee believes that it is not now necessary to continue the organizations named in this recommendation as illegal organizations among those mentioned in Regulation 39-C."

Many Still Taboo

A considerable number of organizations still would remain banned if the Government accepts the recommendation of the committee. These include such organizations as the Canadian Society for German Culture, the Canadian Union of Fascists, the Young Communist League of Canada, the Canadian Labor Defence League, the League for Peace and Democracy, a number of Italian organization, and others formed by Canadian residents of Hungarian, Polish and other European nationalities.

QUICKIES

"Undersize, nothin'! — we'll sell that one with an Examiner Want Ad!"

MORE ABOUT—
Black Winter

(Continued from Page 1)

Germany kept food rations at a comparatively high level by eating accumulated stocks Because of this year's poor general harvest she will have to fall back upon her own production and on reserves reduced to a bare "working minimum." What little she imports will be offset by grain she must send to her allies, such as Finland.

A heavy frost last winter destroyed more than 6,000,000 acres of barley, wheat, rye and rape—one-third of Germany's farm acreage. The fields were replanted, but a late spring delayed the work. Because of the risk that the grain would not ripen, considerable of this acreage was replanted with potatoes.

The cold also affected fruit trees, which still had not recovered from the severe winter of two years ago.

Germany had hoped to force the occupied countries to increase farm acreage. Instead, these countries barely held their own because of shortage in labor, seeds and machinery, and hence will not be in a position to help Germany unless the Nazis confiscate their food supplies and let them starve, it was declared.

Denmark is hardest hit of all the occupied lands, having admitted officially the loss of 75 per cent of her winter wheat, while another 12½ per cent. was damaged.

In Rumania the wheat yield is estimated at 30 per cent. below normal and France will produce 500,000 tons less wheat this year than last.

The conquered portions of the Ukraine will be no help, for they have not even been able to support the occupying German army this year, it was declared.

Italy, though outside the winter frost belt, faces a wheat harvest of about 8,800,000 tons—some 550,000 under normal—and barley will be able to keep her own head above water, the experts said.

MORE ABOUT—
British Assault

Continued from Page 1

tors, advices from the battle ground last night said.

Both sides employed tanks in the fighting in the centre, but there was no indication that the main armored strength of either side was yet engaged.

Allied airmen, who were reported yesterday to be riding the skies almost unchallenged, played an active part in the new phase of battle, strafing Axis ground forces and blasting enemy communication lines.

MORE ABOUT—
Eden Talks Peace

Continued from Page 1

"With the United States, and other nations, we shall take our part in working for the development of a great world-wide civilization," Mr. Eden continued, naming three urgent problems of peace:

1. Complete disarmament of the aggressor powers.

2. Feeding of the starving populations.

3. Enabling the devastated, impoverished and economically undeveloped countries to restart their industry and agriculture.

Two Guiding Rules

Two principles which should govern the solution of these problems he listed as follows:

1. Receipt of financial and economic aid "must not result in the loss of the independence of any country."

2. Any assistance or guidance given a country "unpracticed in the art of self-government must be such as to help it achieve its own development."

The government already is laying plans "for our future, both at home and in the international sphere," he said, and the future of the world will depend on our skill in foreseeing and creating the necessary political machinery after the war."

"Never again must we tolerate chronic unemployment, extremes of wealth and poverty and slums and lack of opportunity for so many which have disfigured our national life in the past."

As a result of "recent German atrocities in occupied countries which have shocked the world," he declared, "Germany's rulers have cut themselves off from humanity."

With the arrival of American armed forces in large numbers in the British Isles "we are now entering on a new essay in friendship," he said.

"I am ambitious that the Americans and we should establish a consciousness of comradeship in war that will abide by the peace to come."

The growth of this feeling," he said, would be warmed by stories of heroism like those at "the recent victory off Midway Island."

"The future of Anglo-American friendship now for the first time in history is in the hands of the people of this country," he concluded.

Cheese, Produce and Livestock

MONTREAL PRODUCE

MONTREAL, July 23 — (CP). — Produce Market prices here today, as reported by the Dominion Department of Agriculture follow:

Eggs.—Graded shipment selling: A-large, 34c; A-medium, 32½ to 33c; A-pullets, 29c; B, 28½ to 29c; C, 26c. Receipts: 549 cases.

Butter — First-grade creamery prints, jobbing price, 35⅝ to 36c; first-grade solids, jobbing price, 35 to 35½c; current receipt, Quebec No. 1 pasteurized, 34c; No. 2, 33c; wholesale, Quebec, No. 1 pasteurized, 34⅝c; No. 2, 33⅝c. Receipts: 918 boxes.

Cheese.—Current receipt, Western and Quebec, white, 19¾c f.o.b. Montreal; wholesale, Western and Quebec white, 20c, first grade f.a.s Montreal. Receipts; 4,467 boxes.

Potatoes.—75 lb. bags, Quebec, $1.90 to $2; Ontario, $2.35.

MONTREAL GRAIN

MONTREAL, July 23 — (CP). — Wheat—No. 1 Northern, 91c; No. 2, 88c; extra No. 3 C.W. oats, 63c; No. 2 feed barley, 80c; a bushel basis track.

Spring wheat flour—First patents, $5.15 to $5.35; broken lots, $5.70 to $5.90; seconds, $4.50 to $4.70; per barrel in carlots, delivered Montreal freight points; less 10c for cash.

Winter wheat flour. — Choice grades in carlots, $5.70; broken lots, $5.80; white corn flour, a barrel in bags delivered to the trade in carlots, $7.60; in broken lots, $7.90; less 10c for cash.

Bran, $29.25; shorts, $30.25; midlings, $33.25; a ton carlot quantities, delivered in Montreal freight points.

Brewers' dried grain, wholesale, $24 a ton; retail, $26 a ton.

Rolled oats, bags of 80 lbs., delivered to the trade, $3.20 to $3.35; baled hay, No. 2, $20, a ton, f.o.b. Montreal; oats straw, $9.

TORONTO PRODUCE

TORONTO, July 23 — (CP). — Produce market prices here to-day as reported by the Dominion Department of Agriculture follow:

Eggs.—Wholesale to retail, Grade A-large, 36c; A-medium, 35c; A-pullet, 31c; B, 30c; C, 28c.

Churning Cream, wholesale, No. 1 lb. 35c f.o.b., 38c delivered; No. 2. 32c f.o.b., 35c delivered.

Butter, wholesale.—First grade solids, 34c; second grade solids, 32½ to 33¼c.

FRUITS AND VEGETABLES

TORONTO, July 23 — (CP). — Wholesale fruit and vegetable prices were unchanged here today

BACON-HOG PRICES

TORONTO, July 23 — (CP). — Dressedweight were up 10 cents at Barrie, up 10 cents at Brantford, and prices were unchanged at other bacon-hog markets reporting early today.

Liveweight—Chatham, $10.75.

Dressedweight. — Barrie, $15.75; Brantford, $15.50 plus transportation; Hull, $15.50 plus transportation; Hamilton, $15.60 delivered; London, $15.75 delivered; Peterborough, $15.35 plus transportation; Stratford, $15.25 plus transportation.

WINNIPEG GRAIN

WINNIPEG, July 23 — (CP). — Quantity of grain changing hands in the first half hour of today's session on the Winnipeg Grain Exchange was the smallest in months. Buyers showed little interest and no trades were posted in either wheat or oats. One or two trades were transacted in October barley and rye. Chicago wheat was down ¼ of a cent.

Yesterday's Quotations

	Open	High	Low	Close	Prev Close
Wheat—					
July	80¾	81	80⅝	81	80⅞
Oct.	....	....	....	90	90
Oats—					
July	....	....	....	51½	51½
Oct.	47½	47¾	47¼	47⅝	47½
Dec.	....	....	....	46⅝	46½
Barley—					
July	64	....	....	64	64¾
Oct.	61⅝	61⅝	61¼	61½	61½
Dec.	61⅝	61⅝	61⅝	61½	61½

TORONTO LIVESTOCK

TORONTO, July 23 — (CP). — The small supply of cattle offered was sold at steady prices up to mid-session on the Livestock Market here today. Weighty steers and good butcher steers sold up to $10.65, a few butcher heifers at $10.25 and bulls generally at $8.

Choice veal calves traded steady at $11 to $14.50, according to quality.

Good ewe and wether lambs sold at $15 with bucks at $14, this section of the market being weak.

No sheep were offered.

Hogs were steady bringing $16 dressedweight. Sows sold at $12.25 to $12.50 dressed.

Receipts reported by the Dominion Marketing Service were: Cattle, 80; calves, 30; hogs, 250; lambs, 40. No cattle were unsold from yesterday.

Representative Sales

Weighty Steers—14, 1190 lbs, $10.64; 2, 1185, $10.50.

Light Steers—11, 960 lbs. $10.65; 3, 970, $10.50; 5, 900, $10.25; 11, 930, $10; 4, 760, $9.25.

Heifers—14, 900 lbs. $10.25; 11, 930, $10; 4, 760, $9.25.

Heifers—14, 900 lbs. $10.25; 2, 1090, $10; 3, 760, $9.50.

Sows.—10, 1160 lbs. $8.25; 3, 1280, $8; 4, 1200, $7.75; 12, 1010, $7.50; 2, 1080, $7; 2, 1160, $6.50; 4, 1000, $6; 2, 900, $5.50; 3, 820, $5.

Bulls—5, 750 lbs. $10; 3, 660, $9.

Fed Calves—3, 670 lbs. $11.50; 9, 600, $11.

Veal Calves—120, 210 lbs. $14.50; 2, 230, $14.25; 43, 200, $14; 37, 180, $13; 8, 190, $12.50; 26, 170, $12; 4, 130, $11; 18, 190, $10; 2, 150, $9.

Veal Calves—120, 210 lbs, $14.50; 2, 230, $14.25; 43, 200, $14; 37, 180, $13; 8, 190, $12.50; 26, 170, $12; 7, 130, $11; 18, 180, $10; 2, 150, $9.

Sheep—9, 40 lbs. $15.50; 177, 80, $15.25; 21, 820, $15; 33, 81, $14.25; 12, 80, $14; 7, 63, $13.

MONTREAL POULTRY

MONTREAL, July 23 — (CP). — Poultry prices per lb: Chickens, milkfed grade A 28c to 29c; B 26c to 28c; fresh fowls 20½c to 25c; turkeys 32c to 33c; ducks domestic 28c; brome lake 29c.

BUFFALO LIVESTOCK

BUFFALO, N.Y., July 23—(AP)—Hogs, 200; good and choice, $15.80; trucked-ins 170 to 230 lb., $15.50 to $15.65.

Cattle, 150; common to medium grass steers and heifers, $11 to $11.60; cutter and common cows, $8.85 to $10; canner, $6.85 to $8.60; strong weight sausage bulls held $12.

Calves, 100; good and choice, $15.50.

Sheep, 400; good to choice 60 to 85 lb. fat bucks included, $14 to $14.50.

Pte. Eldon Hubble Wounded Overseas

TRENT RIVER, July 22—(ENS).—Mr. and Mrs. Edward Hubble of Seymour West received word on Wednesday that their son, Pte. Eldon Hubble had been wounded in Britain.

Eldon Hubble is 22 years old and enlisted over a year ago with the Stormont, Dundas and Glengarry Highlanders going over last Fall as a reinforcement.

The telegram said that he was injured by shrapnel during manoeuvres but as to whether his condition was serious or not was not stated.

Some Baby

ST. THOMAS, Ont., July 23 — (CP).—This is some baby thought three London and Port Stanley crewmen as they strained while lifting a baby buggy onto a radial car. Investigating, they found groceries bulging out of the perambulator—handled free of charge as a service

Obituary

JOHN O'BRIEN

The funeral of John O'Brien who died in Peterborough early Sunday morning was held from the Bert Duffus Funeral Home to St. Mary's Church, Chandos, where Requiem Mass was offered by Rev. M. J. Lynch at 9.30 a.m. Relatives and neighbor friends in numbers that almost filled the church were present to pay tribute to one who had lived the greater part of his life in the township and on the farm where St. Mary's Church stands overlooking his former home.

Mr. O'Brien was born in Douro Township a son of the late Mr. and Mrs. Daniel O'Brien both of whom came out from Ireland as young children. His parents who were pioneers of the township of Douro later moved to Chandos where they resided the rest of their life.

After mass Rev. Father Lynch delivered a very appropriate address to the congregation on the certainty of death to everyone and the great consolation it was to be prepared for that occasion. A number of spiritual tokens presented added further tribute to his passing.

Interment was made in the family plot in St. Mary's Cemetery beside his parents, where Rev. Father Lynch conducted the graveside services.

Pall-bearers were Edward Gooley, John Mahoney, John O'Brien, Stephen Scott, William Gooley and Patrick O'Brien.

Mrs. Ellen Gooley of this city is a sister of the deceased and is the only surviving member of the family.

Hog Quotations In Peterborough

THURSDAY, JULY 23

Canada Packers quote:
Hogs—$15.35 plus transportation.
Sows—No. 1, $11.50; No. 2, $11.00.
Calves—Top 14c
Butter.—No 1 prints 37c; No. 2, 36c; No 1 solids. 35½c; No. 2, 34½c
Eggs—A-large, 28c; A-medium 26c; B 23c; C, 18c.
Cream.—No. 1, on truck, 36c; delivered, 37c.

The Quaker Oats Company quotes: Ontario Winter Wheat: No 1, 98c; No. 2, 97c; No. 3, 95c. Milling oats, 55c. Buckwheat, 72c. delivered at mill

MRS. BILL McILROY PASSES

Word was received in the city today of the death of Mrs. William McIlroy wife of Bill McIlroy former C.P.R. passenger agent in Peterborough. Mrs. McIlroy, whose maiden name was Addie McDougall was born in Galt. Agent in Peterborough in the early part of the century, Mr. McIlroy later served in Hamilton, Detroit, and is at present retired general agent for Southern California. He was succeeded in Peterborough by James Skinner, and the present agent Mel. Jamieson, served as a clerk under him.

Boarding House Sugar Good Only 3 Months

OTTAWA, July 23.—(CP)—Operators of tourist homes and boarding houses catering to occasional and regular boarders are being notified by the Wartime Prices and Trade Board's rationing section that their registration as sugar users is good for three months only from date of registration, the Board announced today.

Farmers' wives and others who bake pies and cakes to send to market or to sell at home who cannot be classed as commercial caterers will also be required to renew their registrations as sugar users periodically.

The order instituting coupon rationing made specific provision for boarding houses having only regular boarders. In these cases, said the Board, the boarders should give the boarding-house keeper their ration cards which may be used when necessary to replenish sugar supplies. Detached coupons are valueless.

Persons making wine in their homes may not obtain sugar for this purpose, the rationing division has ruled.

THAT MEN MAY FLY!

ALICE Ross holds a handful of victory—a tiny instrument without which war planes could not fly on course... bombs would not hit objectives. Each microscopic adjustment must be absolutely perfect. Alice must be fit ... keenly alert. She says, "Kellogg's Corn Flakes, with milk and sugar, helps put me on my toes." That's why we call Kellogg's the "Self-Starter" Breakfast. Get some today!

LET ENO KEEP THE WHOLE FAMILY

IN THE PICTURE OF HEALTH!

Millions of people, young and old alike, regularly depend on Eno's 'Fruit Salt' to help keep them in buoyant, radiant health. Safe and gentle even for the youngest member of the family, Eno is the world-known aid to good health—by helping nature to free the system of disorders of the liver and stomach.

Take pleasant, sparkling Eno regularly before breakfast. It sweetens the stomach and relieves acid distress—the cause of so many upsetting headaches and attacks of indigestion. It helps correct sluggishness by encouraging nature gently but effectively to remove yesterday's food wastes today—keeps you clean and wholesome inside.

Eno is pure, safe and truly pleasant tasting, entirely free of sugar, sulphates or irritating mineral salts. Have each member of the family start the day the Eno way—*the pleasant way* for healthier, happier living.

ENO'S FRUIT SALT
FIRST THING EVERY MORNING

SALLY'S SALLIES
Registered U. S. Patent Office

CANADA'S HOUSEWIVES ARE CANADA'S "HOUSOLDIERS!"

Yes, right on the "Home Front" in your own kitchen, you can help win the war by practical saving ... and still treat the family to delicious nourishing foods.

● The most delightful desserts you can serve are smoothly rich custards or blanc manges that can be made quickly and easily with pure, high quality Canada Corn Starch.

As a sauce on desserts, on pancakes, or on cereals, famous "Crown Brand" Syrup is really delicious ... and it's an excellent sweetener for use in cooking and baking.

FREE: Send for the Free Booklet—"How to save Sugar", containing 63 tested recipes. Address request to Dept. F.V., Canada Starch Home Service, 49 Wellington St. E., Toronto.

CROWN BRAND SYRUP
CANADA CORN STARCH

★ MAGIC MAYONNAISE

⅔ cup Eagle Brand Sweetened Condensed Milk
¼ cup vinegar or lemon juice
¼ cup salad oil or melted butter
1 egg yolk ½ teaspoon salt
Few grains cayenne 1 teaspoon dry mustard

Place ingredients in mixing bowl. Beat with rotary egg beater until mixture thickens. If thicker consistency is desired, place in refrigerator to chill before serving. Makes 1¼ cups.

★ MAGIC MACAROONS

⅔ cup Eagle Brand Sweetened Condensed Milk
3 cups (½ lb.) shredded coconut
1 teaspoon vanilla (optional)

Mix Eagle Brand Sweetened Condensed Milk and coconut. Add vanilla, if desired. Drop by spoonfuls on greased baking sheet, about 1" apart. Bake in moderate oven (350° F.) 10 minutes or until a delicate brown. Remove from pan at once. Makes about 30.

★ MAGIC CHOCOLATE FROSTING

1⅓ cups (1 can) Eagle Brand Sweetened Condensed Milk 1 tablespoon water
2 squares unsweetened chocolate

Melt chocolate in double boiler. Add Eagle Brand, stir over rapidly boiling water 5 minutes until it thickens. Add water. Cool. Spread on cold cake. Makes enough to cover tops and sides of 2 (9-inch) layers or top and sides of loaf cake or 24 cup cakes. Use three squares of chocolate for a strong chocolate frosting, and four squares for bittersweet.

THE SECRET IS
Borden's EAGLE BRAND
SWEETENED CONDENSED MILK

Copyright, 1942, The Borden Co. Ltd.

Travel Rationing Looms In Canada

KENTVILLE, N. S., July 23. — (CP).—Wartime demands on transportation facilities may make a system of travel rationing necessary, W. M. Neal, of Montreal, vice-president of the Canadian Pacific Railway, and president of the subsidiary Dominion Atlantic Railway, said in an interview here. The present duty of the transportation system is to do everything in its power to further the war effort, he said, "but at the same time we are not forgetting our obligations to the public and we are doing everything we can to meet the demands of public and private business.

After the war, he continued, it is probable that journeys of more than 600 miles will be made by air, and mail, parcel post, express and freight will also be air-borne.

Attack Ready Says Jan Masaryk

LONDON, July 22.—(BUP). —Jan Masaryk, Foreign Minister of the Czecho-Slovak emigre Government, said in a radio broadcast to the people of his occupied country last night that Adolf Hitler cannot win the war this summer, 'which means he cannot win at all.'

'In the last few days I have seen American and British military units,' he said. 'Britain is not only prepared for defense but also for attack. 'America is on the move . . . and she is becoming tremendous.

'The Russians have vast reserves and learned a great deal in the past year. The fall of Rostov would be unpleasant but it would not mean victory. Britain and America are getting stronger every month and more powerful despite successes of the Germans. I am sure the war will be decided in the west.'

Girl Gives First Aid On Soviet Battlefront

Nina Kuranova, a first aid instructor who has been decorated by the Soviet government, is pictured in this dramatic picture radioed from Moscow, giving first aid to a wounded Red army man while under fire.

No Extra Fuel For Stranded Tourists

ST. THOMAS, July 23.—Special consideration to United States motor tourists, who are stranded in this district, will not be given by the Dominion Oil Controller. The City Council last week passed a resolution asking that police authorities be supplied with ration coupons to be given to American visitors who were stranded, without gasoline, through no fault of their own.

Wednesday Mayor Dyer received a letter from Stuart Armour, executive assistant to the Oil Controller, stating that the request could not be granted. His letter explained that "no tourist could be stranded in St. Thomas or elsewhere if he took advantage of the provisions made for him to secure gasoline in Canada."

The letter added that the agreement made with the U.S.A. authorities was such that the Oil Controller was unable to make any alterations to existing regulations governing the supply of gasoline to non-residents visiting Canada. Alderman C. C. Lumley, secretary of the St. Thomas and Elgin Motor Club, who sponsored the city resolution, said that almost daily United States motor tourists were being stranded without gasoline and had no means to get back to the States, after being invited in many instances to vacation in Canada.

He described them as getting "kicked in the seat of the pants" and as being poor advertising mediums for Canada when they returned home.

Lightning Bootjack

ST. MARY'S, Ont., July 23—(CP) —Mrs. Lily Hill doesn't like to use lightning as a bootjack. She was struck by a bolt which neatly removed both shoes, leaving only slight burns on her feet.

HI-DO Quick YEAST

FAST RISING.. Yet keeps without refrigeration! 15¢

ECONOMIZE — Making Tea Correctly Avoids Waste

"SALADA" TEA

Petroleum, Wheat Both In Oil Test

OTTAWA, July 23—(CP).—Comparison of the costs of manufacturing synthetic rubber from petroleum products and wheat is not yet possible, but the Government proposes using both methods, said a House of Common reply tabled yesterday for H. H. Hatfield (Con., Victoria-Carleton).

As synthetic rubber has not been produced in North America in commercial volume no comparison of costs is yet possible, the reply said.

"It is proposed to use both processes in the Government program for the production of synthetic rubber in Canada," it added. "Butanol, produced from wheat, will be shipped to the Southern Ontario plant and there converted into butadine, the principal ingredient of Buna-S rubber. The butadiene at this plant will be synthsized with styrene into Buna-s rubber."

As Featured over CHEX on the Hamilton Fur Program at 8:15 this Friday evening.

OUTSTANDING FUR VALUES

Silver Racoon

Youthful Hooded Models 199.00

Hoodless Models 179.00

Slated for big success—letout silver dyed raccoon. Handsome as it is warm. Sturdy. Full furred pelts. One of the BIG group of our budget furs.

HAMILTON'S FUR STORE

186 Charlotte St. Phone 3835

King Tows Drifter

LAKE PLACID, N.Y., July 23. — (AP) — Youthful King Peter of Yugoslavia came to the rescue of an elderly vacationist, helplessly adrift in a rowboat on an upper Adirondack mountain lake, it was learned to-day. The 19 year old monarch, who left this resort last night after an incognito visit, was rowing a guideboat on Mirror lake when the incident occurred. The vacationist, who remained anonymous, had lost both oars overboard and was becoming panicky when the king and an aide de camp took the boat in tow and brought it safely ashore.

Should Have Been Bus

RIDGETOWN, Ont., July 23 — (CP).—A car owned by John Carnegie and driven by Charles McTavish was stopped by Chief Constable J. E. Wootton in nearby Churchill Park. Later in court both men were fined on careless driving charges for having 21 persons riding in and on the machine.

Masterform Trusses

Are modern, skilfully designed supports which provide complete protection and comfort in all types of ruptures.

RIGHT - LEFT - DOUBLE

In either scrotal or inguinal styles. No longer do sufferers have to order blindly through catalogues, etc.

Masterform Trusses are expertly fitted, according to your requirements and are sold exclusively at

MILLER'S DRUG STORE

354 Charlotte St. at Downie
Phone 8734 for Fitting Appointment

Propose Table To Show Tax, How Collected

OTTAWA, July 23—(CP).—Revenue Minister Gibson outlined in the House of Common Tuesday methods to be employed in collection of new income taxes at the source.

He said it was proposed to prepare tables showing the various salaries employees may receive and the tax a single man would pay a month on certain salaries, along with the amounts to be paid by married men with and without children.

From these tables the employer could see the amounts payable.

"In making up that chart we do not wish to have it show exactly 100 per cent of the tax payable, because it is realized that in some cases the rates of pay vary during the year, that charitable donations will have to be deducted later on, and so on," said Col. Gibson.

"So it is proposed that perhaps 95 per cent of the tax—though this is not the definite figure—which the employer will be required to deduct, will be shown; and that is the amount to be determined by the Governor-in-Council.

"This will show what percentage of the total tax is to be deducted at the source, and these tables will be approved by the Governor-in-Council and sent out to all employers."

It was proposed to have the employer deduct the full amount of the tax and the refundable portion except when the employee filed a return showing he intended to pay so much on life insurance, on payments on a mortgage, or on a pension plan.

This would permit employer to establish the amounts deductible, and reduce refunds by the government to a minimum.

All the employer would require was the statement from the man himself on payments he was making and eventually the employee would file with the income tax department the actual receipts on which he bases his claims to exemptions.

Finance Minister Ilsley said that refunds of national defence tax in the year ending March 31 numbered 46,522.

Scholars Are Given Picnic By Teachers

PORT HOPE, July 23.—(ENS).—The children of the beginners' department of the United Church were entertained by their Sunday school teachers at a picnic on the church lawn on Wednesday afternoon from 4 to 6 o'clock.

The picnic was attended by twenty-five children, who enjoyed the afternoon of games and races, with a treat of ice cream cones at the lunch hour. Mrs. T. Bennett, superintendent of the beginners' department, was assisted by the other teachers of this department, Miss Aileen Morrison, Miss Clarabelle Spicer, Mrs. J. Dayman, Mrs. Skinner and Mrs. McCracken.

Forgotten Shell Fatal

TORONTO, July 23 — (CP). — A five round apparently forgotten in the breech of a pistol he was cleaning caused the death last night of 46-year-old Otto Nold of York Township, who came east several months ago from Fife Lake, Sask. He died in hospital four hours after suffering a head wound.

MUST TAKE SHARE OF DEFENCE DUTY

BRISTOL, England, July 25 (CP) —Because of the lack of volunteers, the Ministry of Labor and National Service has instituted in Bristol compulsory service for part-time police or civil defence duties. The age groups are 18 to 60 men and 19 to 49 for women. Work of national importance cannot be pleaded to obtain exemption.

A ministry spokesman said regional commissioners everywhere have the power to apply the order, "but there is no question of its being applied all over the country yet."

Cobourg Briefs

Dr. F. G. Robertson, well-known Cobourg doctor, who has been practising here for several years, leaves on August 3, to assume his new duties as medical officer with the R.C.A.F.

Good attendance featured the opening of a special three days' golf program at Cobourg Golf Club. Yesterday the business men played. Today the ladies had their day, and tomorrow the boys and girls under 18 try their hand at it. The games are for novices.

Around $900 was netted by Cobourg Kinsmen Club from their two-nigth carnival. About $290 was realized from the draw after paying expenses. The Red Cross had the proceed from the refreshment booth, which amounted to $135.

Gordon Watson, golf pro at Coourg Golf Club leaves early next month to enter the R.C.A.F. as a mechanic. He will be stationed at Galt.

Trousseau Tea Is Given Port Hope Girl

PORT HOPE, July 23.—(ENS).—At the home of her father, J. Thompson, Brinton street, Mrs. Smith entertained on Wednesday afternoon at a trousseau tea for her daughter, Miss Adelaide Smith, whose marriage takes place on July 25 to Mr. Carson Childerhouse.

Mrs. Fred Lang poured tea from a beautifully arranged table decorated in pink and white and centred with pink and white snapdragons. The tea-room assistants were Misses Betty Rowland, Irene Baxter and A. Bowen.

Call 22,000 Men To Secure 2,500

OTTAWA, July 23.—(CP).—War Services Minister Thorson said in the House of Commons tonight that it had been necessary to send out about 20,000 call-up notices to obtain about 2,400 or 2,500 men for compulsory military training in the Toronto administrative district under the July call.

Defense Minister Ralston said 15,000 men were being called in Canada in July and 25,000 in August, and members had raised the question of why older men were being called in some sections of the country than in others.

Mr. Thorson said this condition was caused by the manpower pool being smaller in some districts than in others. The exemptions for men engaged in agriculture had a larger effect in some areas.

Killed By Trolley

TORONTO, July 23 — (CP). — Sidney H. Burford, 70, was fatally injured last night when struck by a street car on the Don bridge. He was unconscious when admitted to hospital, and died early today.

Loses Right Hand

TORONTO, July 23 — (CP). — Twenty-six-year-old Aircraftman Albert Gunn of Manning Depot lost his right hand last night when run over by a freight car near the Canadian National Railways' Parkdale Station.

Deer Befriends Cattle

BELLEVILLE, Ont., July 23 — (CP)—A socially-minded deer is travelling around with cattle in this area, but it still doesn't like human companionship. Sighted by 10-year-old Russel Davis, it let him approach only a short distance before hurdling a five-foot fence.

START YOUR DAY- THE WHOLE WHEAT WAY

To help meet the strains of extra office work you need extra nourishment. And, one of the best ways to get it, food authorities say, is to eat the "protective" foods—among which are the whole grain cereals.

Nabisco Shredded Wheat is 100% whole wheat in its tastiest form, with all the bran, minerals and wheat germ retained. Include two tasty Nabisco Shredded Wheat and milk in your breakfast menu and help start your day right!

HELP CANADA KEEP FIT

THE CANADIAN SHREDDED WHEAT COMPANY, LTD. Niagara Falls, Canada

MADE IN CANADA - OF CANADIAN WHEAT

INDEPENDENT

OUR ARMY OF WAR WORKERS TRAVELS ON ITS STOMACH, TOO

Keep our production lines rolling... fill his lunch box, and feed him nourishing foods, rich in Vitamin content. Come to your friendly neighborhood grocer for quality foods at low prices.

Quaker Corn Flakes 3 for 25c
Shredded Wheat - - 2 pkg. 23c
Corn Syrup - - - 5-lb. tin 57c
Dessert Pudding SHIRRIFS Assorted - 3 pkg. 23c

Fresh Fruits & Vegetables

FOR THE WEEK-END

We expect Local Tomatoes
Tomatoes with Flavor

LETTUCE (firm heads) - - each 5c
CUCUMBERS (large) - - 2 for 15c
CABBAGE (large heads) - 2 for 19c
LEMONS full size and full of juice - 6 for 19c
ORANGES Sunkist large size 43c med. size 33c
LOCAL Carrots, Beets, Onions 2 bunches 9c

SPECIAL KELLOGG'S ALL WHEAT WITH SALAD PLATES 2 pkgs. 31c

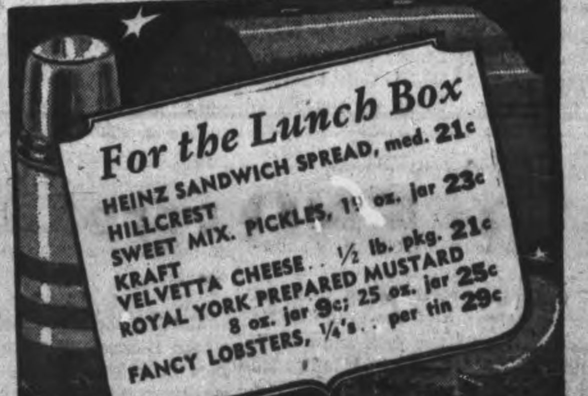

R.Y. TOMATO JUICE 24/20 oz. 2 tins 17c

THRIFT SOAP FLAKES Super Size Per Pgk. 17c

R.Y. Homestyle Marmalade 32 oz. Jar 25c

Preserving Supplies

CERTO, 8 oz. btl. 25c
ZINC RINGS, per doz. 27c
PAROWAX .... 2 pkgs. 27c
FRUIT JARS.... med. 1.09; lge. 1.49

DURHAM CORN STARCH - lb. pkg. 10c
SMART'S G.C. PLUMS - 15 oz. 2 tins 19c
LOVE'S FANCY Mushroom Buttons 10-oz. tin 32c
Pep Hand Cleanser - tin 9c

MEATS

Macaroni and Cheese Loaf	lb	29c
Chicken Loaf	lb	39c
Boiled Ham	lb	65c
Ham Sandwich Loaf	lb.	45c
Sausage	lb	25c
Loin Pork Chops	lb	39c
Blade Roast Beef (blade out)	lb	27c
Pot Roast Beef Boiled	lb	27c

R.Y. COFFEE - - - lb. bag 39c

INDEPENDENT FOOD STORES

PHONE YOUR ORDER TO ANY OF THESE GROCERS

J. WILSON, Sherbrooke St. Dial 7615	RAY HEALEY, Lock St. Dial 4935
LATIMER'S, McDonnel at Aylmer. - 3586	WHITESIDE'S, Charlotte St. - Dial 5715
HARRISON'S, Parkhill at Water. Dial 4531	H. S. POWERS, 340 George. Groceries Only Dial 5323
M. BRAUND, Chamberlain St. Dial 3564	CROWE'S GROCERY, Armour Rd. Dial 9787

MASON'S STORES

241 RUBIDGE ST. DIAL [illegible] — [illegible] REID ST. DIAL [illegible] — 429 GEORGE ST. DIAL [illegible] — [illegible] GEORGE ST. N. DIAL [illegible] — [illegible] HUNTER ST. E. DIAL [illegible]

The Examiner

The Peterborough Examiner, published each evening by Peterborough Examiner Limited, Office: Hunter and Water Streets, Peterborough, Ont.

W. RUPERT DAVIES, President
H. L. GARNER, General Manager
G. WILSON CRAW, Managing Editor

Subscription Rates: 18c per week in City of Peterborough delivered by carrier; $6.00 per year by mail to outside points.

Members Canadian Press, Audit Bureau of Circulation; Canadian Daily Newspaper Association; Empire Press Union; Ontario Provincial Dailies Association.

TELEPHONE 4641
Private Branch Exchange to all Departments

THURSDAY, JULY 23, 1942

Making Communism Respectable

Most Canadians will agree that the Parliamentary Committee on the Defence of Canada Regulations was right to recommend that the ban on the Communist Party be removed; it seems ungracious to intern men because they espouse the political faith of Russia, our powerful and hard-pressed ally. But as our opinion of Russia and our understanding of Russia has changed, we may reasonably expect to see a change in the Communist Party in Canada. Hitherto that party has been disesteemed not merely because great numbers of people feared and hated anything which was even faintly tinged with pink, but because the actions of the Communists in Canada gave no evidence of benevolent intention toward anyone, or anything.

• • •

Although we are prepared to accept the fact that Communism has done great things for Russia we do not believe that it would be a good political system for Canada and we are opposed to any attempt to introduce it here. Like most Canadians, we have never felt that the Communists here were in the least concerned with the good of this country. Although our acquaintance in the Party is not extensive, we have received the impression that Canadian Communists like to think of themselves as Russians, rather than as Canadians, and that a considerable amount of romantic posturing enters into their political faith. Furthermore, although we may be mistaken in this, we have formed the opinion that they are nearer akin to the pre-revolutionary nihilists than to modern Communists. Many people like to think that the Canadian Communists are in perpetual communication with Moscow, but if that is true they give remarkably little evidence of it. The frantic hedging of the Party paper when Russia was attacked by Germany showed just about how much that organ was in the confidence of the Kremlin. And the quaint going-on of the Communists in this country in the past show little evidence of the sort of intelligence which the Russians display at home. In short, although the Communist Party in Canada appears to have plenty of energy and a boundless appetite for intrigue, it does not seem to be overstocked with brains.

• • •

If the Government is prepared to consider the Communist Party in this country as a respectable political group we shall expect the Party to behave like one. We hope that the recognition of the Party will also involve a pardon for its leader, Tim Buck. Mr. Buck has expressed his willingness to do everything in his power to assist the war effort of this country; let us by all means give him an opportunity to do so; if his power is as great as he would like us to believe we can certainly use him, and if he can succeed in putting some Russian ginger into our production he will deserve our gratitude.

• • •

It must be understood, of course, that Canada will not tolerate any monkey-business from the Party; there must be no spirit of one blow for Canada and two for Communism. And similarly, let us recognize that Communism is not necessarily evil in all its works. We do not want it here, any more than we want Buddhism to supplant Christianity as the predominating faith of this country, but we can recognize its virtues. Canada has nothing to fear from Communism as long as Canada continues to progress politically; it is only in backward countries that that doctrine finds fertile ground. We strongly suspect that once Canadian Communism is made respectable and stripped of its mystery it will shake down into its place as a vigorous and possibly helpful minority group in this country.

We Are Involved

There are indications that the U.S. will shortly find itself involved in inflation unless immediate and drastic steps are taken to check the present rise in the cost of living. We cannot see such a trend in our neighbor's finance without deep concern, for it is inevitable that our currency should be influenced by that of our more wealthy ally, and until now our struggles against inflation have been successful. By means of various Government controls, and particularly through the action of the Wartime Prices and Trade Board, we have kept our cost of living within bounds; we have decreased production of non-essential goods, and we have taken the money away from our people in taxes and loans which they would ordinarily have spent in the normal way of trade. By austere and sometimes unpalatable means we have kept our economics in good condition; it would be a bitter blow to us if inflation across the border spoiled our plans.

• • •

In the U.S. inflation has already made some progress. The cost of living has risen 15 per cent. above what it was in January of last year; basic raw materials have risen 67 per cent. above what they were when the war in Europe began; general price levels have gone up 32 per cent. and the cost of food and clothing has risen 25 per cent. It was not long ago that the President announced his seven point program, designed to prevent this very thing. The points were familiar ones to Canadians; they included heavy taxation and price ceilings, with the rationing of some commodities. Mr. Leon Henderson was given the task of making the program work, and already he is discouraged by the opposition which he has received, and has declared that unless he has better co-operation from the nation he will have to abandon the price control scheme altogether.

• • •

Criticism of the economic problems of another nation in wartime is bound to be superficial, but on the surface it appears that the U.S. price control scheme has failed because it was not enforced with enough toughness. Here in Canada our economic controls have been tough, and almost tyrannical at times, but they have worked. Of course, it is probably easier to be tough with our small population than it is with the United States' great one, and it is possible also to argue that we in this country are more biddable and more apt to do what we are told is necessary than are our American cousins. It is clear also that the attempt of the American Government to conciliate the farm interests in their establishment of price controls was an unwise move; when basic products are allowed to rise in price there is little hope of restraining those which are less essential. The farm bloc is now busy declaring that the Price Administrator is out to "get" the farmer, and nothing approaching co-operation is to be looked for in that quarter.

• • •

The U.S. has now reached the point where it must do something drastic or face inflation. A drastic move will be welcomed by the majority of the American people, but that majority is not so vociferous as are the special interests who may be expected to oppose it. We in Canada are in the unpleasant position of watching a fight which will decide a matter of the utmost importance to us, without being able to influence the outcome. All we can do is to sit tight and hope that the majority of sensible Americans will defeat the minority of selfish and short-sighted ones, and that we shall not be violently whirled into an inflation spiral not of our own making.

The Second Front

It becomes increasingly clear that there is to be no monster second front this year; the difficulties in the way are too great. We should all like to see a second front, of course, and some sections of the press on this continent and in Britain have agitated for one with more persistence than perspicacity. A little reflection shows what a gigantic undertaking such a move would be; great numbers of ships would be needed to move a force to the Continent and to maintain it there, and the blow would have to be struck in time to establish a position which could be held successfully through the winter. And an attempt to establish a second front which did not succeed would almost certainly cost us the war.

Still, wars are won by doing impossible things. Any normally intelligent person can see the conventional move; military genius lies in seeing and executing the unconventional and seemingly impossible move. The second front may turn up as a surprise to us and to the enemy, but we cannot count on such a thing.

It is possible, however, that there may be a "diversion" somewhere which will ease the strain on Russia. If we cannot do something to help that hard-pressed ally we shall have failed in a commitment. Even a diversion would be a blessing to Russia now, and it would rattle the Axis. Speculation by laymen, however, is fruitless; we can only wait and hope that our behavior is not so spineless as it looks.

When Nero Fought The Dogs

By SAMUEL MARCHBANKS

BROWSING the other day in an old book which contained accounts of famous sporting events, the writer came upon a report so extraordinary that it occured to him that readers of this column might like to hear about it. On Tuesday, the 26th of July in the year 1825 there occurred in Warwick in England what appears to have been the last public fight between a lion and six dogs. It was a cruel and indefensible exhibition, without any suggestion of sport about it, and at the time it provoked an outcry in the newspapers and protests from a great number of humane men and women. Nevertheless the laws of that time did not provide any excuse for restraining the show, and it was given according to plan.

◆ ◆ ◆

It is useless to pretend that shows of cruelty have no attraction for a large part of the public; there are always people who like to see the blood flow, or to see somebody hurting somebody else. Our modern all-in wrestling matches derive their popularity from this feeling, although the wrestlers are too sensible to do each other any real harm. But they put on a great show of cruelty, and that is what pleases the people who pay to see them. There are exhibitions of cruelty which are also exhibitions of skill, like the Spanish bullfights, in which a man risks his life in order to torment, and finally kill an animal. Few of us, if we are honest, will deny that there is a thrill to be had from the thought of a fight with an enraged animal, but our feelings of humanity prevent us from condoning or attending shows in which animals are tormented. And of course, since its founding, the R.S.P.C.A. has done a great deal to see that animals are treated with consideration.

◆ ◆ ◆

THE dog, possibly because of its long association with man, is the only animal which can be induced to fight for no good reason. So-called wild and savage beasts fight only when they have to. In 1610, at the court of James I a royal show was arranged at which two lions and a bear were put in a pit together and James and his friends gathered around to watch the show. But the lions and the bear got on excellently together, and would not fight! So a horse was put in with them, but not one of the savage beasts would attack it. Finally six specimens of man's best friend, the dog, were turned into the pit, and they immediately attacked the horse and almost killed it, while the bear and the lions watched with phlegmatic interest. Presumably the King and his friends were much edified.

◆ ◆ ◆

The dog and lion fight at Warwick was widely advertised some weeks before it happened, and created a stir all over England. Some people were eager to bet on the outcome; others were anxious to prevent the combat. The "Times" and the "Morning Chronicle" protested strongly against it, and the Quakers made an attempt to persuade Wombwell, the owner of the lion, to think better of his plan. The letter which they sent to him has been preserved, and it could hardly be bettered as a plea for kindness to animals; it is unsentimental, but it is truly gentle. But Wombwell knew that the law could not touch him and he announced that the sum of £5,000 had been bet on his fight; actually he confided to a sporting friend that only £300 had been wagered, and this revised figure found its way into the papers.

◆ ◆ ◆

AT LAST the day of the fight came. It was held in a yard behind some shops in which Wombwell had been displaying his menagerie. In the middle of the yard stood a cage in which the fight was to take place, and this was made with bars so wide apart that the dogs could run between them easily. Seats in the windows of the shops were sold for as high as four guineas apiece, a stupendous price in those days. Around the sides of the arena where there was no room for spectators were the cages containing three other lions, a she-wolf, two leopards, two zebras and a wilderness of monkeys.

◆ ◆ ◆

Nero, the lion, had been born in captivity, and was as docile as it is possible for a lion to be; the newspapers reported that he followed Wombwell tamely into the cage for the fight, and when the dogs were allowed to run at him he lay on the ground, ready to receive them in a friendly manner. The dogs were mastiffs, with a touch of the bulldog and the lurcher about them—typical bull-baiting dogs of the period. They rushed upon the lion and immediately "pinned" him by the muzzle in the approved bear-baiting manner, and the fight was on. Contemporary accounts all swear that the lion did all in his power to keep the dogs from hurting him, but never offered to attack them. However, he shook them and rolled on them with such vigor that finally all six had to be dragged from the cage. The spectators were happy and Wombwell cleared £400 on the show.

◆ ◆ ◆

EXTRAORDINARY sport, to bait a tame lion with savage dogs trained to fight! The audience was a fashionable sporting one and several women were present. Let us hope that they enjoyed themselves, for they saw the last lion fight in England, though from the contemporary accounts it seems to have been remarkably poor fun.

Unconsidered Trifles

For his gallantry a Scottish soldier was given a decoration. A week or so later a pal asked him:

"And what does the wife think of your medal, Sandy?"

"She doesna ken yet," was the reply. "It's no' my turn to write."

◆ ◆ ◆

The guide had been answering the fussy woman's questions for half an hour, and his patience was exhausted.

"How were these caves formed?" she asked.

"I wasn't alive then, madam," he replied, "but the story goes that a Scotsman dropped a sixpence down a rabbit hole."

◆ ◆ ◆

A distinguished visitor to a lunatic asylum went to the telephone and found difficulty in getting his connection. Exasperated he shouted to exchange: "Look here, girl, do you know who I am?"

"No," came back the calm reply, "but I know where you are!"

AN HOUR GLASS THAT WILL BEAR WATCHING

Timoshenko In Critical Spot

By KIRKE L. SIMPSON Associated Press War Analyst

THE gravity of the situation in Russia is underscored by the Nazis' boast that they have crossed the lower Don on a wide front east of the Donets confluence.

If that is true, Marshal Timoshenko's position on the left flank of his 300-mile Don battle front is critical. A Nazi surge westward along the left bank of the Don could force a precipitate Russian retreat from the whole northwestern sector of the Caucasus to escape encirclement.

Timoshenko's main reliance for its defense is the widening lower Don below the Donets confluence to the Sea of Azov that ninety-mile span of the Don, with its multiple mouths west of Rostov, forms the strongest natural barrier to mechanized attack discernible on the whole 2,000 mile Nazi-Russian front.

The German claim to have breached the Don Narrows higher up above the Donets juncture seventy miles east of Rostov indicates an attempt to outflank the main Red defenses of the Caucasus before Timoshenko's troops had even settled down behind the river, but access to the system of railroads, highways and pipelines that lead up from the south to cross the Don at that point is in imminent peril.

The situation is no more bright eastward. A Nazi surge up the left bank of the Don from the claimed crossings would carry them to the Volga southeast of Stalingrad and mean a complete rupture between Russian forces in the Caucasus and those driven behind the lower Volga with their flank on the Caspian. That now appears the major design of the German offensive, and it is close to realization.

Because many details are lacking, it is almost impossible to trace the battlefront on the lower Don, or to gauge the extent of Russian peril, although Moscow admits it is great. It seems possible that what the Germans call a Red collapse in the Rostov sector is in fact the beginning of a Russian evacuation of the right bank of the Don at that point, including the main portion of Rostov City itself, which lies on that bank.

The loss of Rostov has been indicated for several days. From this distance it looks as though Timoshenko had held it against three converging Nazi columns only to cover a general withdrawal south of the River.

The Don moat, from the Donets confluence to the Sea of Azov, and the water hazard extending to the narrow Kerch Strait which separates the Caucasus and the Crimea, is the prime Russian defense front for the Caucasus. The fall of Rostov would impair it, but not necessarily mean its collapse.

That is not true of the Donets-Konstantinovskya gateway to the Caucasus. If the Germans have broken through it in force, the plight of the Russians on the southern end of the Don front is critical beyond words. Neither Russian counter-attacks far up the Don in the Voronezh-Don wedge, or even a limited Anglo-American second-front diversion, could greatly affect the lower Don situation soon enough. Timoshenko must halt that thrust himself if it is to be halted.

Whitehall Notebook

By DOUGLAS AMARON, Canadian Press Staff Writer

LONDON, July 23—(CP).—Sir Reginald Dorman-Smith, Governor of Burma, home from the Far East for conferences with the Government, put the lie to a Japanese claim to have found important papers in the Rangoon flat of his son-in-law, Capt. E. T. Cook of the Grenadier Guards. At the same time he explained why the Japanese may have wanted to place Capt. Cook in a bad light.

"As a precaution, all his papers had been removed days before the capture of Rangoon," Sir Reginald said. "But he did have a number of bottles of gin which he could not take away. Capt. Cook left them uncorked and laced them heavily with castor oil—and our information is that the Japs drank the lot."

◆ ◆ ◆

Canada's generals are well versed in military lore but sometimes they slip up on matters of church history. The Dean of Westminster, Rt. Rev. Paul de Labilliere, tells the story of the General (name deleted for obvious reasons) who, when invited to the Jerusalem chamber for a Dominion Day luncheon, asked if that was a new London club.

For the information of those who may be in the same position as the General, the Jerusalem chamber is part of Westminster Abbey built in the 14th century. It has been the scene of many historic events, among them the death of King Henry IV. At present it is the Dean's dining-room, and the Canadian luncheon was the first in his experience held there for other than clerical guests.

◆ ◆ ◆

After Tom Driberg became Independent M.P. for Malton, the Daily Express, for whom he writes a column under the name of William Hickey, made clear in an editorial it didn't support him, in fact, "disagreed" with his politics.

Driberg (or Hickey) not to be outdone, put this postscript on the first column he wrote after his election:

"The writer of this column is not responsible for the views expressed in any other part of this newspaper. He disagrees with many of them."

◆ ◆ ◆

Lord Woolton, Britain's able Food Minister, is a specialist in charts. Wherever possible in his work he has reduced everything to maps, diagrams and statistical tables.

His first chore on reaching the Ministry is to study these records, brought up to date every day. He can see at a glance the amount of stocks he has hidden in different parts of the country.

He is informed regularly how convoys of foodstuffs are coming in and frequently visits the Admiralty chart room where the position of every merchant ship at sea is plotted with little flags.

Shipping has become more of a problem than ever for Lord Woolton. He now is not only Britain's food minister, but in some commodities such as tea, is feeding the United Nations.

◆ ◆ ◆

Before this month is out Brendan Bracken will have completed a year as minister of information, two months short of Duff Cooper's record but longer than either Lord MacMillan or Lord Reith.

And while on the matter of ministers of information, Col. John Colville, former secretary for Scotland, disclosed to parliament that at one time he was designated for this portfolio.

Six years ago, Col. Colville, then financial secretary to the treasury, was summoned by Earl Baldwin, prime minister, and told he was to be chairman of a committee to plan a ministry of information, to come into operation if and when required. In addition, he was marked as first minister. Colville did a lot of work planning this office but before it came into being took the Scottish office.

◆ ◆ ◆

Fact: Any British soldier, whether on the electorial list or not, can claim to be placed on the absent voters list. Announcement of all by-elections appears in unit orders.

Fiction: "We haven't unearthed a good general since General Booth (of the Salvation Army) died." (NB—This remark was overheard in a London bus.)

Future: An M.P. plans to ask the Labor Minister what steps he is taking to make good the shortage of chimney sweeps.

BE FAIR

The Government has its responsibility and, in wartime, must use a certain amount of arbitrary power. But we think it should strain a point to avoid anything that looks like a travesty of justice. When a man is brought into court, has the hope of gaining his release and is discharged by the judge, the Government should give him his freedom unless there are very complete grounds for not doing so. And these should be submitted to one of the reviewing bodies that deal with the justification for internment.—Winnipeg Free Press.

Hard To Believe How Time Flies

JULY 23

1912 Peterborough Boy Scouts are invited to attend the inspection by the Duke of Connaught at the Toronto Exhibition.

Peterborough Collegiate Cadets, under the direction of C. E. Jamieson, return from a weeks' training at Barriefield Camp.

A large number of Peterborough people left today on the annual pilgrimage to Ste. Anne de Beaupre.

W. H. Denham and E. C. McLeod are representing the Peterborough Ball Club at a meeting of the Canadian League in Hamilton today.

Dr. G. S. Cameron left today to study his profession in England and Germany.

1922 Three local physicians are fined in police court for failing to register births.

The Dominion Government, G. N. Gordon states, blames the Ontario Hydro for the power shortage here.

Vaughan Walker of Peterborough is back from a sailing canoe trip to the Muskoka Lakes.

This was a day of steady rain here but the total fall was just over half an inch.

The Dominion store at Campbellford is robbed and burglars get away with $21.

1932 Two local relief projects, the highway bridge at the locks and a new dam above Nassau await the sanction of the Dominion Government.

Fred F. Fry of Havelock is painfully injured in an automobile accident on the Belmont Lake Road.

The provincial highway between Peterborough and Ottawa has been declared officially open.

The price of new potatoes on the local market has dropped to 15 cents a peck.

The Crescents with Cripps on the rubber stay in the East Peterborough League race by defeating the Cogs with Vannest and Billingsley pitching 7 to 2.

IN WAR TIME

1917 George A. Gillespie says that appeals for labor help for district farmers have been a failure.

The Snowden House, one of Peterborough's oldest hotels, is offered for rent and if no tenant materializes will be closed.

Sapper J. Douglas MacDonald of Peterborough wins the Military Medal overseas.

The highest temperature of the year was recorded today when the thermometer climbed to 93.

Fred Murphy saves two girls from drowning at Inverlea Bathing Beach when they get into difficulties.

A Bible Message For Today

Make haste, O God, to deliver me; make haste to help me, O Lord.

Let them be ashamed and confounded that seek after my soul; let them be turned backward and put to confusion that seek after my soul.

Let them be turned back for a reward of their shame that say, Aha, aha.

LeLt all those that seek thee rejoice and be glad tin thee; and let such as love thy salvation say continually, Let God be magnified.

But I am poor and needy; make haste unto me, O God; thou art my help and my deliverer. O Lord make no tarrying.—Psalm 70.

Our Example To U.S.

WHEN the Canadian price ceiling was established the experts of the United States Government regarded it as a bit of economic fantasy. They said it was wrong in principle and would not work in practice. But six months later they adopted the same policy, admitting frankly that they are copying it from us, and had changed their minds. Now the United States is struggling with the problem of taxes, trying to channel out of the economy more purchasing power than there are goods to fulfill it. The tax bill now before Congress falls far short of this objective.

So far voluntary saving also has been inadequate, and the United States can not possibly hold its price ceiling without far more drastic measures. Perhaps in the pinch the legislators of Washington will observe Canada's second major economic policy, the new Budget. It shows them a pretty complete solution and it proves that Americans so far have not begun to know the meaning of income taxes. If adopted in the United States, such a tax plan would take the bulge out of the waistline of the swollen American economy. If our neighbors fail in some such heroic measure their ceiling will not hold, and if it blows off, ours must follow, because our business and theirs has become so completely inter-dependent.—Vancouver Sun.

Absentee Labour

Among the prime causes of absenteeism is, as surveys have shown, illness, accidents and feelings of discontent and lack of appreciation among the workers of the issues in this war. The reduction of absenteeism requires that the Labour Department should tackle these causes. In order to do that, the co-operation of all the employers, workers and the health and other departments is required. Canadian war industries need the universal application of good welfare policies—health services, nutrition services, etc. To get more work out of the workers, Mr. Little has already suggested the spread of management-labour production councils. These are not new or untried plans. They are in operation, with astoundingly good results, in England. It is with such measures that Great Britain has been able to succeed in stepping up production in the past year. Production depends upon workers and they can work well only if they feel right physically, mentally and spiritually.

THE SECOND FRONT

Soviet Russia is said to be pressing for the opening of a second front in Europe. The anxiety of Moscow in this regard is understandable, and no doubt London and Washington are just as deeply concerned. The one thing, however, about which the latter must be certain is that the launching of a counter-invasion is thoroughly organised. To make the attempt and fail would be far more disastrous than not to try at all.—Brantford Expositor.

Smith Gathering Honors Newlywed Pair

LAKEFIELD, July 23—(ENS).—About seventy members and adherents of Lakefield Baptist Church gathered at the home of Mr. and Mrs. Kenneth Sweeting, Smith Township, on Friday evening in honor of Mr. and Mrs. Harold Clifford (nee Phyllis Darling) and presented them with a beautiful lamp. Misses Phyllis Webdale and Kathleen Rosborough presented the gift, and Mr. Clifford on behalf of his bride and himself, thanked their friends and invited all to visit them.

A short program was opened by the singing of "What A Friend We Have in Jesus," followed by a duet by Elsie and Mabel Hopkins, with piano solos by Minnie Charlton and Mabel Hopkins.

All took part in several contests. One which caused much merriment was eating marshmallows suspended from strings, with hands behind backs. The musical romance of Nellie Grey and Casey Jones was also very amusing with Mr. Percy Darling playing on his violin old songs to fit into the different pauses in the contest, of their romance, honeymoon and the building up of a little home.

At the close of the evening the hostess served a dainty lunch.

Mr. and Mrs. Clifford passed to each guest a piece of their wedding cake.

Mr. and Mrs. Alf. Walker and family have returned to their home in Hamilton after spending a vacation at the cottage of Rev. W. B. Walker on Bryson's Bay, Clear Lake. Mr. and Mrs. Walker are spending this week there.

If Your Toes Itch and Burn

CUT THIS OUT

Any drug store will return the small purchase price if one bottle of Cortisol does not show you the quick, easy way to rid yourself of itching feet and sore, inflamed cracks between or under your toes. A short treatment with Cortisol must clean up these dangerous and disagreeable symptoms of dread athlete's foot infection or IT COSTS YOU NOTHING. Get a bottle of Cortisol from any drug store to-day and start to rid yourself of this sly skin disease before it becomes acute and spreads to your hands or other parts of your body. Cortisol is a clean, pure liquid quick and easy to use, no stain, no muss, no bandages. Just pat a little Cortisol on your sore, tender feet night and morning. If in three days you are not pleased with the results—get your money back. You can not afford to ignore this generous and liberal offer. We take the risk because we know Cortisol will help you. Try it and see. —(Advt.)

Canadian Teaches English Lad

This fine-looking Canadian soldier, Pte. D. L. Gower, of Oshawa, discusses marksmanship with an English schoolboy while his Central Ontario regiment pauses during a practice move to the "invasion coast."

731 Canadians Are Dead, Missing

OTTAWA, July 23—(CP).—The Canadian (Active) Army to-day reported the death overseas of 12 men and listed three others as 'unofficially reported prisoners of war.'

To-days casualty list, 118th of the war, also contained the names of two men dangerously ill overseas and two seriously ill overseas.

Army spokesmen saiad the men unofficially reported prisoners were among the Canadian Garrison force sent to Hong Kong last autumn, which was forced to surrender to the Japanese on Christmas Day.

The total of army men officially reported dead and missing since the war began now stands at 731.

HEAVY REGISTRATION

LONDON—(CP).—Nearly 23,000,000 men, women and children have been registered for various purposes by the Ministry of Labor and National Service since war began.

ENFORCED SUFFRAGE

Every Costa Rican citizen is required by law to vote in the presidential election and in elections for the one-chamber legislature.

'Dead' Dutchman Does Good Job Flying Bombers

By DON WHITEHEAD
Associated Press Staff Writer

AN AIR BASE SOMEWHERE IN NEWFOUNDLAND, July 23—(AP).—We called our big bomber the "Flying Dutchman" when we saw the slim, dapper pilot who was to sit at the controls on the 3,000-mile flight from Canada to Britain—for in his homeland Hans is listed officially as dead. He is only a ghost pilot.

Hans is not his real name. It wouldn't be safe for the family he left in the Netherlands if the Germans knew he still was riding the skyways, piloting bombers to Britain.

There were 12 of us besides the crew of five and nine of the passengers were going all the way to Britain. Three of us—a uniformed young Newfoundland woman, Associated Press photographer George Hill of Boston and myself—were stopping off at the Ferry Command Airdrome somewhere in Newfoundland, a skyways stop through which Canada, the United States and Britain are pouring planes and air crew personnel to the fighting fronts.

Hans received clearance orders. The four motors roared. Slowly the ship gathered speed, bumped slightly, lifted smoothly and began its climb for the 1,000-mile flight to Newfoundland.

From All the World

Most of the ferry captains taking bombers to Britain are like Hans, a strange breed of men who have flocked into Canada from many parts of the world. There are Canadians, Norwegians, Poles, Belgians and Australians—but the majority of the civilian pilots are Americans.

They are mature, experienced aviators with thousands of hours of flight time in commercial aviation, air races, private flying and the old barnstorming days. Put wings on a bathtub and they could fly the thing.

They'd laugh in your face if you called them daredevils. But there's no better way to describe them.

Sometimes the bombers disappear over the horizon and there is only silence. That isn't often. The safety record of the trans-Atlantic ferry is remarkable and not a single ship has been shot down by the enemy before delivery to far off places.

It didn't take Hans long to get into the clear, cold atmosphere. The plane levelled off at 9,600 feet.

The young Newfoundland woman's knuckles were white from gripping the seat edge. It was her first plane trip. One passenger read a book of Shakespeare—or pretended to. He didn't turn the pages very often. Some tried to sleep on piles of mattresses in the bomb bay.

Ice began forming on the wings and antenna wire.

Hans started climbing to get above the level of moisture. The altimeter climbed to 11,000 and we were above the ice. It was cold up there. The outside temperature was one degree below zero. Our cabin was as cold as a drafty refrigerator room.

We huddled under blankets, coats and sweaters, shivering. No one had bothered to put on the heavy fleece-lined flying suits en route to Newfoundland because we hadn't expected to fly so high.

A Mask for One.

The flight engineer, Vic Stack of Syracuse, poked his head into the aft cabin and asked for an oxygen mask. Stack has made 40 Atlantic crossings.

"Are we high enough to use oxygen masks?" someone asked.

"No," Stack smiled. "There's a young chap aboard who went on a farewell party last night. He's already 20,000 feet high. The oxygen will make him feel better."

A squirmed through the passage into the pilot's cabin. Hans smiled and gave us thumbs up.

Back in the tail of the plane were heaps of luggage and gear. There were two rubber lifeboats to be inflated in case of a forced landing on the water and 'Mae West" belts to be donned. One jerk of a cord and they would be inflated automatically. On the sides of the lifeboats were marine flares to lead rescue parties.

We passed the eastern coast of Canada and headed across 400 miles of water, the Gulf of St. Lawrence.

Soon the Flying Dutchman crossed the Newfoundland coast and headed over the desolate glacier-gouged marshlands and rocklands dotted with lakes. Patches of snow were on some of the hills.

As we neared the airdrome, Hans began dropping the Liberator slowly. The radio operator signalled the approach and gove identification. They take no chances on not being identified because of the anti-aircraft guns and machine guns ringing the field.

Dead ahead was a magnificent airdrome carved from the wilderness, aviation's farthest eastern airport on this side of the Atlantic. There was a gentle bump and the Liberator came to a stop.

Cavan News

Mr. and Mrs. M. Honey and small daughter of Toronto are visiting his parents, Rev. and Mrs. W. E. Honey.

Miss Mary Armstrong, Reg. N., has returned to Peterborough after spending a two-weeks' vacation at the home of her parents.

Mrs. Sam Richards and Miss Mary Richards of Cavan are visiting the Misses Pearl and Bernice Richards, Toronto this week.

AC2 Robert Cathcart of Toronto spent the week-end with his sister, Mrs. Donald Tinney.

Miss Geraldine White and Mrs. L. E. Armstrong visited the latter's sister Mrs. W. K. Reid, and aunt, Miss Mary Hampton of Reaboro this week.

Miss Elaine Argue spent the week-end the guest of Mrs. Crawford at Lakefield.

USED IN 1921

Helium was first used in dirigibles late in 1921.

Veronica Lake has a Beauty Hint for you

What this Exciting Screen Star does to protect her Soft, Smooth Skin

COMPLEXIONS must have the best of care to face a movie camera day after day. Veronica Lake is smart. She gives her skin the protection of thorough cleansing—with Lux Toilet Soap. "*Pat the rich lather into your skin,*" she tells you. "*Rinse with warm water, then cool, and pat lightly to dry.*" You'll find this simple care a wonderful beauty aid. Lux Toilet Soap's Whipped Cream Lather removes stale cosmetics thoroughly . . . carries away dust and dirt. Your skin feels soft and smooth. See how fresh it looks.

To be exquisitely dainty, use Lux Toilet Soap for your daily bath. The luxurious Whipped Cream Lather is fragrant, mild. Its rare, sweet perfume lingers on your skin.

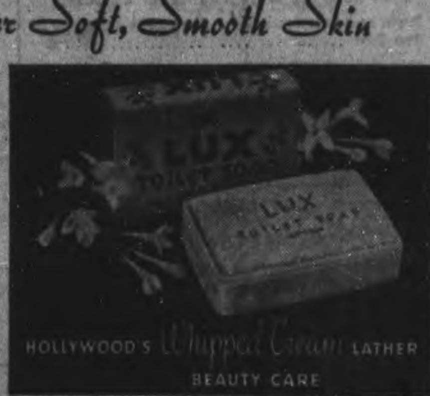

A LEVER PRODUCT

9 out of 10 Screen Stars use Lux Toilet Soap

SAM'S CUT RATE

MID-SUMMER CLEARANCE SALE!

OPENING SPECIAL
KIDDIES' Anklet Hose
Large array of colors too numerous to mention. Sizes 5-8½. Special, Pair 5c

BOYS' SHORTS
Large range of boys' knee pants in sanforized materials. Some have elastic waistbands 57c

BOYS' POLO SHIRTS
Crew neck Polo Shirts with short sleeves. Colors are white, canary and smart candy stripes. Sizes 22-34 .... 25c

MEN'S SLACK PANTS
Well tailored men's pant in corded materials. Colors are green, grey, blue and light brown. Sizes 30-42. 1.47

MEN'S Khaki Pants
Full cut men's khaki drill pant, five pockets and cuff bottom. Sizes 32-44 1.49

BOYS' LONGS
Boys' blue denim longs. Elastic inserts in waist, full cut and cuff bottoms. Sizes 24-34. Pair 67c

MEN'S ANKLET HOSE
Fine quality men's hose in lisle, cotton and silk. Self supporting elastic tops. Sizes 10-11½. Special
Each 29c 4 pair 1.00

MEN'S SPORT JACKETS
Men's showerproof Jackets in single and double-breasted styles. Full length zippers. Assortment of solid shades and neatly tailored two-tones. Sizes 36-44... 1.67

MEN'S Sport Shirts
Our complete stock of men's sport shirts consisting of fine broadcloth and spuns. Colors are blue, sand, white, grey and green. Sizes: small, medium, large 1.07

MEN'S Work Shirts
Full cut men's chambray Work Shirts. Sizes 14-17. Special 67c

BARGAINS IN OUR SHOE ANNEX

Men's CAMP SHOES
Men's Camp Shoes consisting of square toe "bargees" in white, black and brown. Sizes 6-11. Special 1.47

KIDDIES' RUNNING SHOES
Kiddies' canvas T-strap Running Shoes in brown, red and white. Sizes 4-13½, 1-2. Special, pair 57c

CHILDREN'S SANDALS
Boys' and girls' elk tanned T-strap Sandals in crepe soles. Sizes 4-13½, 1-2.. Special, pair 67c

EXTRA — EXTRA — EXTRA
LADIES' WHITE SHOES
65 pairs Ladies' White Shoes in discontinued lines. Broken sizes only. Special 25c

LADIES' Sport Oxfords
Smartly designed ladies' Canvas Oxfords in two tones of red, blue and white. Sizes 3-7½. Special 1.47

LADIES' OXFORDS
Our complete stock of ladies' Oxfords in white, black, and brown. Styles are too numerous to mention. Sizes 3-8 .... 1.88

MEN'S QUALITY OXFORDS
Men's genuine Goodyear Welt Oxfords in black and brown. Various styles. Sizes 6-11 .... 3.95-4.95

Men's Fine OXFORDS
Huge range of men's oxfords consisting of whites, brown and white, brown, and black. Styles consist of plain toe cap and perforated toes. Sizes 6-11... 2.77

MEN'S Work Boots
Black and brown work boots with light weight pebble grained uppers and durable composition sole. Sizes 6-11.. 1.88
OTHERS FROM 2.95 to 4.95

BOYS' and GIRLS' CAMP SHOES
Boys' and girls' elk tanned camp shoes with durable composition soles.
Sizes 5 to 13½ 1.27
Sizes 1 to 5½ 1.47

SAM'S CUT-RATE
171 SIMCOE ST.

JUVENILES DEFEAT LUCKIES 7 TO 5 FOR SECOND WIN OF SEASON

Marriage Runs New Time In Grassland

CHICAGO, July 23—(AP)—Coward and Dupuy's one time $1,000 plater, Marriage, set a new North American record for a mile and a quarter on the turf course when he won the $7,500 added Grassland Handicap at Arlington yesterday.

Marriage beat Clyde Troutt's Take Wing by three lengths as he ran the distance in 2:02 2-5. The old record of 2:05 was set by Grapple, a 6-year-old carrying 110 pounds, at the old Sheepshead Bay track in Long Island June 30, 1908. Marriage, also a 6-year-old, toted 116 pounds.

Marriage led throughout to win handily. Finishing third was L. B. Mayer's Reading II, the 4-5 favorite that won the Green Valvet Handicap on the grass a few weeks ago. Reading II, an Australian horse, was top weighted at 122 pounds.

The winner, ridden by Art Craig, paid $14.20, $6.00 and $3.20. Take Wing paid $5.80 and $3.20, and Reading II paid $2.40.

Marriage was claimed for $5,000.00 from Hirsch Jacobs late last year by R. A. Coward. He has won several stakes since. Marriage also was a big money winner for Jacobs, who picked him up in a cheap claiming number.

SAVE BY BUYING HERE TODAY

WOMEN'S CLOTHING SECOND FLOOR

MEN'S DEPARTMENT

Buy War Savings Stamps

M. S. ZACKS & SON

484 George Phone 7573

● Made of steel hard enough to cut glass, with the sharpest edges ever honed, Blue Gillette Blades give smoother, quicker shaves—*and more of them per blade!* Start enjoying the most comfortable shaves of your life . . . get Blue Gillette Blades today!

PRECISION-made to fit your Gillette Razor exactly and avoid scrape and irritation of misfit blades.

SPORTS – DAY BY DAY

By FRED D. CRAIG

Westclox who signalized their return to the diamond pastime after a two weeks' layoff by defeating the league-leading Generals Tuesday night will tackle Brintons at the Bowl tonight in a girls' game that will have a lot to say about which outfit will grab off second place in the league race. It should be quite a battle. Brintons are a much better ball club than they were at the beginning of the season and the Westclockers are also considerably stronger and the meeting between the two outfits tonight promises to be decidedly interesting. Leila Hughes who has been tossing good ball for Brintons will undoubtedly be the Carpetmakers pitching choice for this all-important battle while the Westclockers will likely call upon Marg Watson although the fact that the Big Bens have another game on their hands Friday night may result in Isobel Bullock being used as a pitcher. The game is billed for 7 o'clock sharp and should attract a real crowd of fans.

* * * * * *

Plazas, leading the City League race, play one of their two remaining games before the playoffs tomorrow night when they meet Juveniles at Riverside Park in a postponed game. The hockey club squad is anxious to wind up the regular schedule in first place and to make sure of doing that have to win their remaining two fixtures, Friday's tussle with the Juveniles and a game next Wednesday night with Soldiers. The Plazas are taking no chances. They will have the strongest lineup available in action against the youngsters. The Juveniles would like nothing better than a chance to slap the leaders down and they too will have the best battle array they can throw in there against Plazas. Tom Parsons will probably do the throwing for the hockey squad and Bev Gray may be the Juvenile selection for the game with the leaders. He pitched great ball to turn back Luckies last night and will likely start against the league top shelfers. Incidentally don't be surprised if Gray turns up on the firing line for Luckies in their final game of the schedule against Royals next Monday night. Juveniles turned in one of the best cards of the season against Luckies last night and Plazas better not have any off night when they meet the youngsters in Friday night's fixture.

* * * * * *

History repeated itself last night. Juveniles had won only one game all season and that was at the expense of Luckies whereupon Reg Kingdon's club bobbed up with one of its best games of the current campaign to take Luckies into camp for the second time. It was a tough blow for Luckies, driving them deeper down into the fourth place hole, just when they were counting upon a win to shove them up the ladder in a better playoff jumping-off spot. They have only one game to play, against the second-place Royals. Bev Gray pitched in fine fashion for the Juveniles and got great support from the youngsters who showed plenty of fight and pep. Fans were glad to see young Don Batley back in the game. The youngster broke a leg last fall and was in hospital for a long time and was back again early this summer for an operation but he finally has got into the ball game. He broke in with a bang, too, with two circus catches in the outfield. As the game turned out it looks as if Manager Griffin started the wrong pitcher. Lewis yielded six runs, allowed seven bases on balls and was touched up for four hits, including a double and a homer in less than four innings. Moorhead who went in to the rescue held the winners to two hits and one run for the rest of the pastime.

* * * * * *

C.G.E. All-Stars Look Good

Judging by the battle array announced by the C.G.E. All-Stars for the grudge battle at Riverside Park Saturday evening with the Genelco All-Stars, the armament plant outfit will have a real fight on their hands. The proceeds will go to the British War Victims' Fund and it promises to be a ball game all the way. The C.G.E. lineup as handed to this column contains twelve players and eleven of them are regulars in the City League race, with Eddie Whitehill, former baseball pitching star, the only member of the dozen who isn't playing in the City loop this season. The Electrics will have as pitchers Ron Akers of Royals and Dave Wilson of Plazas. The catching duties will be taken care of by Eddie Starr of Plazas and Mowry of the Luckies. The infielders will be Arnold Smith, George Hawes and Earl McNabb of the Royals and Don Crowe and Art Heal of Plazas while in the outfield in addition to Whitehill will be Joe Stewart of Luckies and Phil Pryde of Royals. The game is called for 6.30 o'clock and should draw one of the biggest crowds of the year in view of the rivalry between the two clubs and the fact that all the proceeds go to a worthy cause.

* * * * * *

The Examiner has just discovered that it possesses in a member of its advertising staff a member of that most exclusive golfing organization, the Hole-in-One club. Bruce Butler, a young golfer, has had the experience that is the dream of all players, a dream that is only rarely realized. He was playing over the course of the Orchard Beach Club at Lake Simcoe, the other day and on the third hole, a 170-yarder with a par of three, he had the satisfaction of driving off from the tee and have his ball wind up in the cup. It was the first hole-in-one of the season on the course and the young golfer's feat was the occasion for a general celebration.

* * * * * *

Yanks Gain Another

Yanks picked up another game at the expense of the Boston Red Sox yesterday, defeating Cleveland in a ten innings' affair 5 to 1 while Buck Ross was shutting out Boston 2 to 0 in a pitching duel with Charlie Wagner. The McCarthyites now have a twelve game lead which should be about enough. Al Milnar held them in check until two were out in the tenth but they finally broke loose then. Milnar did have the satisfaction however of stopping Joe DiMaggio's new consecutive hitting streak at 18 and of holding Joe Gordon hitless and knocking him out of the batting lead. Luke Appling, next to Ross, was the hero of the Chicago win. He came through with a double to drive in the only two runs of the game. Wagner held the White Sox to four hits—but lost just the same. Wagner held the White Sox to four hits—but lost just the same. Philadelphia came from far behind to defeat St. Louis Browns 11 to 8 and Sid Hudson succeeded in stopping the Detroit Tigers, Washington winning 2 to 1.

* * * * * *

Mister Claude Passeau of the Chicago Cubs is quite a pitcher folks. He picked up his 14th victory of the season at the expense of the Boston Braves yesterday. More than that he held the losers to only two hits and would have had a shutout if it had not been for an error by outfielder Nicholson. Brooklyn Dodgers breezed right along, defeating the Cincinnati Reds 5 to 1 with Kirby Higbe pitching a five-hitter and triumphing over Ray Starr and Gene Thompson. St. Louis Cards hung on by a shutout over the Phillies 7 to 0, thanks to timely hitting and to fine pitching by John Beazley who garnered his eleventh win of the season.

* * * * * *

Sporting Chili Con Carne: Bev Gray's pitching in the pinches in last night's Juvenile-Luckies' game was so effective that the losers were only able to drive in one run with a hit. Three of the counters came in on outfield flies....Ted Williams has climbed back to the top of the American League batters. But two National Leaguers, Pete Reiser and Ernie Lombardi are hitting at a higher rate than the American League leader and that is something new in baseball, friend....Montreal defeated the Newark Bears 2 to 1 last night and thus ended a nine-game losing streak.... Tommy Bridges was beaten by Washington yesterday, his fourth loss in a row. The Detroit veteran has not won a game since he picked off his seventh victory more than a month ago....The Etobicoke Indians, featuring the three Creightons dropped out of first place in the O.L.A. senior race last night by taking a trimming from the Mimico-Brampton Combines 16 to 13....Luckies' pitchers gave ten bases on balls in last night's game, Lewis walking seven in less than four innings while Moorhead handed out three more before the game was over. However, only two of the walks blossomed into runs.

Winners Scored Six Runs In 4th Inning

Juveniles won their second victory of the season last night and once more it was at the expense of Manager Fred Griffin's Luckies, who were beaten by the youngsters 7 to 5 at Riverside Park in one of the most interesting City League fixtures of the season.

Juveniles drove Bill Lewis to cover before the fourth inning was over and by that time they had amassed six runs which was enough to carry them through to victory. Bill Moorhead did a fine job of relief pitching for the balance of the game, holding the kids to two hits and one run, but the effort was wasted because Bev. Gray, backed by fine fielding by his teammates, was keeping the Luckies well under control. Gray pitched fine ball for the winners. Luckies only got one hit in the first five innings and only seven all told and several of the blows were lucky.

There was a lot of nice fielding. Don Batley, son of Umpire Bob Batley, who had his leg broken in fielding practice last fall, played his first game of the season in right field for the winners distinguished himself with two beautiful catches, both at the expense of Luke Jameson. The second grab was a shoestring running catch that robbed the batter of a sure hit. Reg. Leether played great ball around third for Juveniles. The fielding feature for Luckies was A. Caccavella's grab of a line drive from the bat of Jack Carpenter, developing into a double play.

Leether's batting stood out for Juveniles. The third-sacker drove in two runs in the fourth with a long home run over Moorhead's head in right and next time up slashed a triple to the same field that was responsible for another counter. Loyst, third baseman for Luckies, had two triples and both figured in his team's run-making.

Juveniles got a cheap run in the first. Garvey, second up, was safe on M. Caccavella's fumble and went round to score on three wild pitches by Lewis.

Luckies evened it up in the second with much the same kind of score. Lewis got a life when Detlor missed a throw, and eventually scored on two wild pitches by Gray.

Juveniles broke lose in the third. Garvey singled to third and Gray dropped another single into left. Leether's roller to Jameson advanced the base-runners. Bill Jones doubled to centre, scoring Garvey and Gray, took third on the throw to the plate and went home when Loyst was shunted out of position and Mowry's throw to the difficult corner went through. Greatrix walked. Detlor flied to left and after Carpenter had drawn a pass Batley popped to Lewis.

The winners added a pair in the fourth. Anderson walked. Garvey was thrown out by Loyst and Gray flied to Stewart. Leether however slammed a clean homer to deep right field, scoring Anderson in front of him. After Lewis had walked Jones, Lewis left the hilltop and Bill Moorhead took over the pitching duties, stopping the rally by striking out Greatrix.

Luckies got one in their half. Loyst led off with a triple to right centre, the first hit off Gray. Lewis lined to Leether and Loyst was almost doubled off third. Batley robbed Jameson of a hit with a running grab of a long drive to deep right. Loyst scored after the catch. Courneya popped to Jones.

Juveniles got their last run in the sixth. Fred Garvey walked and went to second on Gray's bunt, Leether dropped a triple into right, scoring Garvey. Jones flied to Stewart and Leether should have scored after the catch but he forgot to tag up and when he went back he was too late to come in. Greatrix walked but Detlor popped to Jameson.

In their half the Griffin team got two. McCormick opened with a single through short. Loyst got his second triple to right when Batley misjudged his drive and McCormick scored. Loyst counted on a fly to left by Lewis. Jameson's drive to right was taken sensationally by Batley and Leether threw out Courneya on a fast play.

There was no further scoring until the ninth when Luckies made a belated bid to pull the game out of the fire. A. Caccavella started with a single off Leether's hand. Mowry singled through short. Caccavella should have been out going to third on the play but Leether dropped the ball in making the tag and the runner was safe. Mowry going to second. Moorhead flied to Carpenter and the centre-fielder's quick throw-in held the runners on their bases. Stewart flied to Greatrix in left, Caccavella scoring after the catch, McCormick walked and stole second but with the tying on the bases Loyst was retired by Starr Detlor's running catch of his short foul and the game was over.

Juveniles—Anderson ss, Garvey c, Gray p, Leether 3b, Jones 2b, Greatrix lf, Detlor 1b, Carpenter cf, Batley rf.

Luckies—A. Caccavella 2b, Mowry c, Moorhead rf, p, Stewart cf, McCormick lf, Loyst 3b, Lewis p, rf, Jameson 1b, M. Caccavella ss, Courneya ss.

Juveniles	103 201 000—7	6	3
Luckies	010 102 001—5	7	2

Complete Auto Service
Motor Repairs,
Body Bumping, Re-Painting
J. J. DUFFUS CO.
Telephone 5757

Sports Menu

TONIGHT, THURSDAY, JULY 23

Ladies' League:

Brintons vs Westclox, East City Bowl, 7:00 o'clock.

Catholic League:

St. Peter's vs K. of C., Memorial Park, 7:00 o'clock.

FRIDAY, JULY 24

Men's City League:

Juveniles vs Plazas, Riverside Park, 7:00 o'clock

Ladies' League:

Electrics vs Westclox, East City Bowl, 7:00 o'clock.

Industrial League:

Brintons vs Marines, Brinton Field.

Canadian Sport Snapshots

By SCOTT YOUNG
Canadian Press Staff Writer

TORONTO, July 23 — (CP). — One of the lads we'd be hearing about fast and often if any national golf tournaments remained in Canada is Howie Bennett, 20-year-old Winnipeg beanpole who won the Manitoba Amateur this year...He won the National Junior title in 1939, the Manitoba Amateur for the first time in 1940...He's one of the best four amateur golfers in the country, but his fame will be strictly provincial until the Royal Canadian Golf Association revives the Canadian amateur.

Improving The Breed:

A Vancouver race visitor was staying at Room 444 in a hotel, paying $4 a day, and in one program clicked for four winners up to the last race. He noticed a dobbin called Tetra Play, whose mutuel number was 4444 and played $44 right on its face. The dobbin won, paying nothing so romantic as $40 or $400, but $7.45—which is a nice tidy number, even if it doesn't rhyme.

Social Note:

Hal (Vancouver Sun) Straight has moved upstairs from sports to the managing editorship. Jack Patterson has taken over the sports department.

Incidentally:

Phil Farley, the Ontario Open champion, lifted the Bing Crosby Trophy at Toronto Elms carrying his own bag...Even for a reasonably important tournament, no caddies were available....There'll be no changes in the Toronto Mississauga layout for the Canadian Open August 6, 7, 8....Theres' only one hold over 500 yards, two under 200: par is 72, and the course length is 6,543 yards.

Polly Drouin, former Montreal Canadiens, is another member of the now-fabulous R.C.O.C. at Ottawa....One of the Canadian-American league umpires is named Reason....Most entrancing combination of umpires in baseball for year was the Northern League lineup three years ago: Kallis, Ruff, Tuff and Bleeding...So help us all, every new combination conjured up a new set of gruesome thoughts....Verne McIlwraith, secretary of the Ontario Amateur Softball Association, estimates more than 10,000 Ontario softballers have enlisted.

Sports Spice

By SID FEDER
(Pinch-hitting for Hugh Fullerton)
Associated Press Sports Writer.

NEW YORK, July 23—(AP). — The grapevine says the Louis-Conn pot is boiling again...And Uncle Sam may be getting ready to serve it up around September 20...National League Secretary Bill Brandt (my how he gets around) has been taking a friendly kidding for years about his osteopathy...But he went to work on our cartoonist sidekick, Tom Paprocki, the other day, and in an hour pap was all cured of the backache he'd had for weeks.... Manuel Ortiz is so sure he can take the bantamweight crown away from Lou Salica that he's asking—and getting—only $250 for their California fight August 7....That's against union rules.

Dis-a and Dat-a

Rogers Hornsby rises to report that his Ford Garrison at Fort Worth is a $50,000 kind of ball player...and that Daffy Dean looks better right now than Diz did when he was in the Texas League.

You-Said-a-Mouthful Dept.

Rollie Hemsley, fired by the Reds, hired by the Yanks: It was just like dying and waking up in heaven... Jockey Willie Turnbull, watching Whirlaway whirl to a new money-winning record: They ought to put a whistle on him and blow it when he starts turning his kick loose on the other horses'll get out of his way.

High Finance

From his Pittsburg Post-Gazette Pillar, Al Abrams relays the one about the Mid-west promoter who sold 60 per cent of his fight show to each of two "anjges" for $600 apiece, but didn't let either angel know the other was in it....The show lost $1,000 so each bankroll-guy was stuck his $600....The promoter wound up with $200 profit himself....Nice work if you can get it.

Henry Armstrong tells coast critics of his comeback that he'll be "the first to know" when he's been in the ring too long....Wonder if the Hammer knows that the day his old pal, Eddie Mead, fell dead on a street corner here, he was on the way to phone Hennery to give up his comeback plans?

ALL WOOL
MOTOR RUGS
AND BLANKETS

Choice Plaid Patterns. Pure Wool Only 4.89

Ontario Wool Rug. Pleasing Patterns 4.39

Steel Fish Rods 1.65

Plugs, Spoons, Balls, Camp Stoves Cots, Axes, Tackle Boxes, etc.; Golf Clubs and Balls.

Fishing Licenses Issued

FREE ROAD MAPS

Save Safely At

Canadian Tire Corp'n. Associate Store

I. H. KEEFER

342-4 WATER ST. PHONE 5281 (OPPOSITE MARKET)

Cubs Grab Off Second Place, St. Peter's Leads

Cubs grabbed off second place in the Catholic League race Wednesday night by trimming Sacred Heart 9 to 5. It was the second loss in two nights for the southerners.

Heffernan, rookie pitcher for the Cubs, came through with a great game, allowing only four hits and was given fine support by his team mates who played their best ball of the season.

Shine on the mound for Sacred Heart was in trouble in nearly every innings, although he only yielded eight hits. His support was shaky.

Brady was the big bomber for the Cubs, getting a homer and a double while Leonard had three singles. None of the losers got more than one safe blow.

The point standing in the League is as follows:

	Won	Lost	Pts.
St. Peter's	10	5	20
Cubs	9	9	18
Sacred Heart	7	7	14
Knights	5	10	10

Cubs—O'Toole, 1b; R. Garvey, ss; Sullivan, lf; Brady, 3b; Leonard, cf; Caccavella, 2b; O'Donaghue, rf; L. O'Toole, c; Heffernan, p.

Sacred Heart — Guerin, rf; Hughes, 2b; Bailey, 3b; O'Donaghue, c; B. Sullivan, cf; Guerin, p, 1b; Johnston, lf; G. Sullivan, ss; Shine, p; Spencer, rf.

Seal Turns Tame

WEST VANCOUVER, B.C., July 23 — (CP). — A baby seal who has been named Oscar has attached himself to Mrs. A. W. Burchell's household here. Mrs. Burchell's granddaughter Patricia, found the seal struggling in the heavy seas at West Bay, and took him home. Now, though he loves the water, he won't swim without his young mistress.

Lawn Bowling

By HERB MARTIN

When C. Giroux's rink won out on an extra end from P. Moore and when Jim McDonald defeated F. Dearborn it altered the standing in Group 2. It now reads C. Giroux first and F. Dearborn second — but each have four games left to play.

Looking over the scores that were handed in, it looks as if all games were well contested—not one runaway. And by the way, that is quite a change.

We are glad to report that the condition of J. H. Sedgewick, our popular greenkeeper, is not as serious as was thought at first but we believe he will be confined to his bed for at least another week.

Some of ur ladies had a nice drive down to Campbellford and back yesterday afternoon. No game. Last week another rink motored down and played one game and then were rained out.

We have nothing to report from the boys who took in the Whitby tournament yesterday.

It will be men's rinks to-morrow night. Draw from the board at 7:30 p.m.

The ladies' section held a somewhat hurry-up tournament last night. They had about eight rinks present. Two 10-end games were played. Mrs. J. Kingsbury and Mrs. W. Hepburn were the winning skips.

Scores

W. Williamson	R. Williamson
W. Garrow	W. Kay
Dr. C Fulford	R Payne
P. Moore	S. McCauley
Skip 15	Skip 16
F M. Warn	W. Phillips
G. Fitzgerald	D. Hamilton
M. Pringle	T. McMillan
J. Skinner	H. Taylor
Skip 18	Skip 16
W. Nottall	Dr. J. H. Leslie
M J. Brown	H. Girven
H. Darling	J. Johnson
B. Scott	F. Kerr
Skip 14	Skip 16
S. O. Taylor	R. Dawson
G. Snowden	R. J. McGrath
I. Moldaver	A. Archibald
M. Levine	T. Ryan
Skip 14	Skip 17
A. McWilliams	E. Ruiter
V. Tully	L. Turner
R. Burns	W. A. Richardson
P. McFadden	G. D. Carlisle
Skip 25	Skip 15
J. Price	J. Fitzpatrick
Chas. Ray	E. Hand
P. Hooper	J. Matthews
C. Elliott	H. R. Martin
Skip 15	Skip 13
E. Frost	J. Goldie
M. Breckenridge	C. Orr
L. Loftus	E. Coleman
F. Dearborn	J. McDonald
Skip 14	Skip 20

Quick Relief for
STRAINS, SPRAINS, SORE MUSCLES, BRUISES
OLYMPENE
THE ANTISEPTIC LINIMENT
O-93

American Clubs Sending 6 Henley Entries

ST. CATHARINES, Ont., July 23. —(CP).—The United States took the lead in club entries for the diamond jubilee of the Royal Canadian Henley, opening here today, with the entry of the sixth American club yesterday.

It was the Fairmont Rowing Club of Philadelphia, which will send two American National Regatta winners, Ed. Keiffer, who took the high school singles for Philadelphia Roman Catholic College, and Huck Kain, victor in the Association singles.

Kain will try for the singles here and also compete in the 145-pound dash, and he and Keiffer will pair up in the senior fours on Saturday.

In the senior championship singles, International Champion Theo Dubois of Winnipeg, now with the Canadian army at Ottawa, will have to defend his 1941 crown against five contestants.

Six clubs will compete for the Hanlon Memorial Cup for senior eights, now held by Buffalo Westsides.

There will be seven titles competed for in the final events of the Canadian Canoe Association western division, as well as the eastern-northern division, and they will likely be recognized as the Dominion championships.

On Saturday, officialy designated as navy day by Hon. Angus Macdonald, Minister of National Defence for Naval Services, crews from the Royal Norwegian Air Force and the R.C.A.F. Manning Depot of Toronto, will compete against two navy crews. They are from H.M.C.S. Star at Hamilton, Ont., and H.M.C.S. York at Toronto. These teams will compete in workboat races for the championship of the Canadian armed forces.

There will be a final race every 10 minutes from 1:15 to 5:30 p.m., Saturday, and every event will involve a title.

Give DOLLAR BILL *the Right of Way*

Men's Sport Shirts
Smartly tailored from good quality cotton broadcloth. Colors are Tan, Blue, Green, White $1 1/2

MEN'S IN OR OUTER SPORT SUITS
Made from cool hard wearing cotton fabrics. Sizes: small, medium, large. Suit 5.00

MEN'S COTTON SWEATERS
Ideal for hot days. Short sleeves, crew necks. Sizes 34 to 44 .... 1.00

Men's Wool Ankle Hose
Plain and fancy patterns. Sizes 10 to 12. Per Pair $1/2

Men's Work Shirts
Navy Blue, Light Blue, Green, Khaki, etc. Sizes 14½ to 17½ 1.00

Men's Leather Belts $1/2

Men's Silk Braces - $1/2

Men's White Hdkfs. DOZ. $1

OFFICERS' Khaki Shirts - - $2.00

ALL WOOL SLEEVELESS Sweaters White, Khaki Air Force $1 1/2

MEN'S ALL-WOOL Ankle Hose Smart New Patterns, pair $3/4

BOYS' TWEED—SIZES 6 to 12 Short Pants - - $1.00

Boys' Sport Shirts - $3/4
Open neck styles. Limited quantity.

THE V. A.
SELKIRK MEN'S SHOP
325 GEORGE ST.

BOSTON RED SOX EXTEND SLUMP DROP 11TH, CHICAGO WINS 2-0

Di Mag's Streak Stopped at 18, Yanks Win 11th

By JUDSON BAILEY
Associated Press Sports Writer

All the people who devoted themselves industriously for weeks trying to solve the slump of New York Yankees probably are busy now figuring out reasons for the sliding of Boston Red Sox and Detroit Tigers, a form of endeavor in which there never is any unemployment. Somebody always is in a slump. Boston has lost four in a row and nine of its last 11 games, while Detroit has dropped 11 out of 14 and fallen from the first division in recent days.

The Red Sox were shut out 2-0 yesterday by Lee (Buck) Ross of Chicago White Sox, although they made the magnificent total of five hits, one more than Chicago collected off Broadway Charley Wagner.

The Tigers were tamed 2-1 by Washington Senators on the five-hit hurling of Sid Hudson. Here again the winners were kept in check by the losing pitcher, Washington getting just eight hits.

Yanks in Again

Meanwhile the Yankees squeezed to their 11th consecutive victory and extended their American League lead to 12 games by blasting across four unearned runs in the 10th inning to beat Cleveland Indians 4-1.

Joe Dimaggio's hitting streak was stopped at 18 games by Lefty Al Milnar, but Rollie Hemsley made four hits, including two doubles, and Charley Keller hit his 12th home run.

Atley Donald's nine-hit hurling was bolstered by four double plays by his teammates as the Yanks boosted their total to 125 for 91 games.

St. Louis Browns blew a 6-0 lead attained in the first four frames and lost an 11-8 decision to Philadelphia Athletics. Sparked by Chet Laabs' 18th circuit clout, the Brownies scored five runs in the fourth, then the A's scored six in the fifth inning to tie the score and kept on rolling. They made 16 hits and St. Louis 12.

In the National League Brooklyn Dodgers disposed of Cincinnati Reds without trouble, 5-1, with Kirby Higbe pitching five-hit ball. Higbe himself drove in two runs with a double in the sixth.

This kept the Dodgers seven games ahead of St. Louis Cardinals, who slammed out a 7-0 victory over the pitiful Phils, who were unable to score on 10 hits off Johnny Beazley.

Chicago Cubs evened their score with Boston Braves in the day's other game as Claude Passeau pitched a masterful two-hitter for a 2-1 victory. It was Passeau's 14th triumph of the year.

Remember When—

By The Canadian Press

Ab Jenkins established 21 new world's automobile speed records in a 24-hour run at Bonneville Salt Flats, Utah, two years ago to-day. His main achievement was the mark of 161.8 m.p.r. for 3,868.32 miles in hours.

ENJOY GOOD FOOD
FULL COURSE DINNER
25c Up
Breakfast .... 6 to 10 a.m.
Dinner .... 11 a.m. to 8 p.m.
Open .... 6 a.m. to 8 a.m.
NEWS LUNCH
256 Charlotte St.

DANCING
RUSS CREIGHTON
And His Variety Band
at the
YACHT CLUB
LAKEFIELD
TONIGHT
Admission:
Ladies 35c, Gentlemen 50c

Famous "Lou Breese" Orchestra Featured At Brock Arena

Tomorrow for one night only the Brock Arena is bringing you "Lou Breese" and his "Breezy Rhythms" direct from the Chez Paree in Chicago.

Featuring with Lou and his orchestra is the twenty-year-old Barry Warren, vocalist, who sings some of the top hits of the year.

Lou who is well known in the States for his trumpet playing and also the "Brass Choir" of three trombones is really a treat to dance and listen to.

Lou Breese's "Breezy Rhythm" style was originated within his orchestra and although it is so outstanding that it has been copied to a certain extent by several other orchestras, none of its imitators has achieved the original "Breezy Rhythm" Band.

Ozzie Williams will also be on hand to play for you during the intermissions so you will really have a treat when you come in tomorrow night. Come in a party and enjoy yourself.

Major League Leaders

By The Associated Press

AMERICAN LEAGUE

Batting—Williams, Boston, .342.
Runs—Williams, Boston, 75
Runs batted in—Williams, Boston, 89.
Hits—Spence, Washington, 120.
Doubles—Doerr, Boston, 32.
Triples—Heath, Cleveland, 9
Home runs—Williams Boston, 19
Stolen bases—Case, Washington, 18
Pitching—Borowy, New York, 9-1.

NATIONAL LEAGUE

Batting—Reiser, Brooklyn, .350
Runs—Reiser, Brooklyn, 64
Runs batted in—Mize, New York, 71
Hits—Medwick, Brooklyn, 112
Doubles—Hack, Chicago, and Reiser, Brooklyn, 26
Triples—Slaughter, St. Louis, 12
Home runs—Mize, New York, 18
Stolen bases—Reiser, Brooklyn, 12
Pitching—French, Brooklyn, 11-1.

Sierra Blanks Orioles In 8-0 Tussle

By The Associated Press.

The play of Manager Al Vincent's Buffalo Bisons the past three weeks has become the talk of the International League.

Toward the end of June it appeared the Bisons would remain hopelessly mired in the second division, but suddenly the power everyone thought they possessed began to show itself. Now the Herd has won 15 of its last 20 games. Although in fifth place, they are only three games away from the third-place Jersey City Giants.

Andy Sierra blanked Baltimore Orioles with six hits as Buffalo pounded out 13 for an 8-0 triumph last night. In registering his 12th conquest of the campaign, Sierra struck out nine batters, while walking none.

Chet Kehn of Montreal Royals displayed his 1941 form as he limited the league-leading Newark Bears to five hits in turning in a 3-1 victory.

The triumph ended a nine-game Montreal losing streak and also terminated a five-game Newark winning streak. Kehn fanned 10 and walked four as he turned in his best job of the season.

In the only other game played, Syracuse Chiefs defeated the last place Rochester Red Wings, 7-1. Eddie Shokes, Bobby Adams and Dutch Mele led the 12-hit attack against Ed Wishman and Lou Sakas with eight hits among them. Nate Andrews gave up only four hits.

MOVIE TIME TABLE

Capitol: "Birth of a Baby." Tuesday: 2.35, 4.20, 6.05, 7.50, 10.00. Wednesday: 2.35, 4.20, 6.05, 7.50, 9.40.

Centre: "You'll Never Get Rich," 1.30, 4.30, 7.15, 10.00. "Dressed to Kill," 3.00, 6.05, 8.50.

Regent: "The Spoilers," 2.00, 4.00, 6.00, 8.00, 9.55.

Hit Six Homers In Seven Days

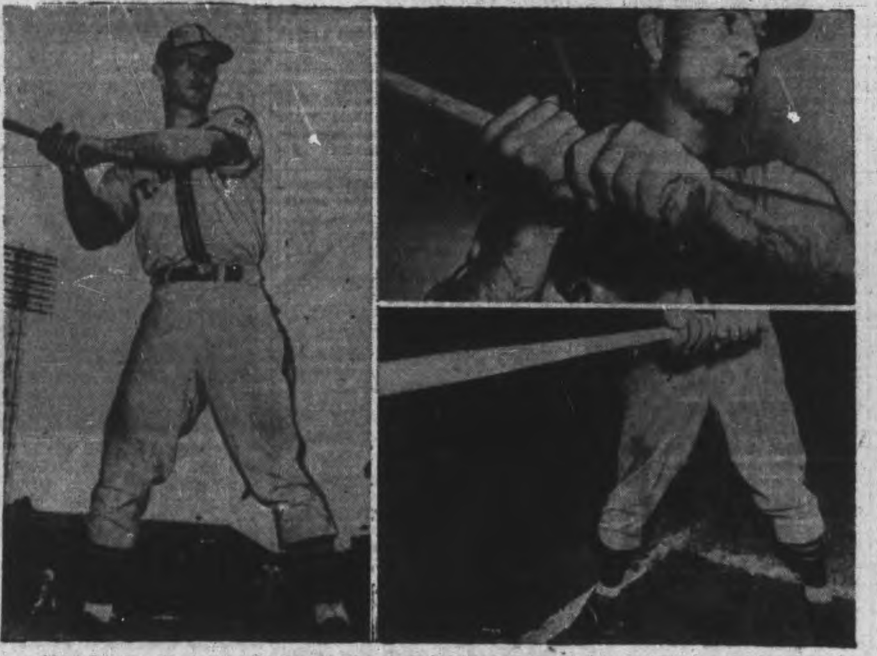

Chet Laabs, 28, husky St. Louis Browns' outfielder, turned in this season's best bit of mass production slugging so far when he connected for a shower of hits, including six home runs, in seven days from July 11 to July 17. Against Philadelphia on the 17th in a doubleheader, he clouted two homers, and for good measure, added a triple, double and a single to account for six runs batted in. "It's probably just one of those things," Laabs says, "when you either smack 'em right or you don't." LEFT, the Browns' bomber gets set to blast the ball; UPPER RIGHT, close-up of Laabs' home run grip; LOWER RIGHT, Chet's new stance at the plate in which he pulls his left foot back a little and faces the pitcher more.

Trick Shottist Kirkwood Due in Toronto

TORONTO, July 23.—Joe Kirkwood, the Australian trick shot artist, who can coax more hops out of a golf ball than a kangaroo on the prowl, will trot out his magic clubs for an exhibition performance during the Canadian Open at Mississauga next month.

Plans call for the popular Kirkwood to give his exhibition Friday afternoon. Now operating out of Abington, Pa., Kirkwood will also participate in the Seagram Gold Cup tournament.

Although he is best known in golfing circles as the fellow that put the elusive golf ball on a vaudeville basis, and fascinated thousands of divot diggers around the world, Aussia Joe is no selling plater in majority competition. He captured the Canadian Open at Royal York in 1933 by eight strokes, one of the most substantial victory margins in the history of the event. He won with a 282, while Harry Cooper and Lex Robson deadlocked for second place with 290.

Picking up first money at Royal York, Kirkwood headed back to the United States, and hasn't been around for the Canadian Open since. He'll be welcomed back.

BASEBALL

INTERNATIONAL LEAGUE

	Won	Lost	Pct.
Newark	56	38	.604
Jersey City	50	42	.543
Toronto	51	46	.526
Montreal	50	47	.515
Buffalo	49	47	.510
Baltimore	41	50	.451
Syracuse	44	54	.449
Rochester	39	58	.402

Wednesday Results.

Montreal 3, Newark 1.
Buffalo 8, Baltimore 0.
Syracuse 7, Rochester 1.
Only games scheduled.

AMERICAN LEAGUE

	Won	Lost	Pct.
New York	63	28	.692
Boston	50	39	.562
Cleveland	51	42	.548
St. Louis	48	45	.516
Detroit	47	48	.495
Chicago	38	51	.427
Philadelphia	38	60	.388
Washington	35	57	.380

Wednesday Results.

Philadelphia 11, St. Louis 8.
xNew York 5 Cleveland 1.
Washington 2, Detroit 1.
Chicago 2, Boston 0.
z10 innings.

NATIONAL LEAGUE

	Won	Lost	Pct.
Brooklyn	63	27	.700
St. Louis	56	32	.636
Cincinnati	47	42	.528
New York	47	43	.522
Chicago	45	49	.479
Pittsburgh	41	46	.471
Boston	38	57	.400
Philadelphia	24	65	.270

Wednesday Results.

St. Louis 7, Philadelphia 0.
Chicago 2, Boston 1.
Brooklyn 5, Cincinnati 1.
Only games scheduled.

AMERICAN ASSOCIATION

	Won	Lost	Pct.
Kansas City	54	43	.557
Milwaukee	54	45	.545
Columbus	51	43	.543
Minneapolis	52	49	.515
Louisville	47	50	.485
Indianapolis	48	52	.480
Toledo	46	53	.465
St. Paul	42	59	.416

Koenigsberg Again

MOSCOW, July 23—(AP)—Soviet planes bombed Koenigsberg in East Prussia again last night, the Moscow radio said today.

In a raid ast Saturday ,38 fires were reported set in the city, many of them large and in the centre of the town.

Military and industrial targets in the city and suburbs were attacked in difficult weather, and six large fires and four heavy explosions resulted in last night's raid, the radio added.

ALSATIANS IN DEMAND

LONDON—(CP).—Alsations lead the way in Britain's call-up of dogs for national service. Alsations represent 33.6 per cent of the dogs enlisted. Next come collies, then bull terriers and airdales.

LAKEFIELD

Sports Director Gashes Foot At Camp Rally

,LAKEFIELD July 23.—(ENS). —Two mishaps Tuesday somewhat dampened sports activities for the day at Kawartha Christian Camp on Lake Katchewanooka when John Cooper of Brantford got into difficulties in swimming but was discovered in time before going down the third time the second accident seeing the sports director, James Annan of London gash his foot near the dock, necessitating a couple of sitches.

Mr. Annan was taken by car to the village where Dr. Alex Fraser dressed the cut. It will keep the official out of active participation in the camp's activities for several days.

The camp is considerably enlarged this year with the addition of five cabins to the main lodge three cottages and large dormitory with an over-all accommodation for about seventy-five.

Interdenominational in character the Young Peoples Conference has in attendance adherents of the various evangelical churches Pentecostal, Baptist, Christian Missionary Alliance and assemblies of Plymouth Brethren.

The morning chapel period from 11 to 12 is taken by Evangelist G. E. Tatham of Lakefield, and the rest of the day is filled in with swimming, baseball, volleyball, ring tennis, water sports of diving and boating contests. Tournaments are a feature.

In the evening Evangelist Peter Pell of Grand Rapids, Mich. takes charge of the camp fire hour with a stirring message rounded out by singing and instrumental music enhanced as the flickering flames cast eerie shadows among the pines shadowing the lakeshore.

Guests are in attendance from Ottawa, London, Brantford and Toronto and for the evening rallies visitors drop in from the surrounding distict, village of Lakefield, Peterborough and Young's Point.

The Conference opened on July 18 and will continue until Civic Holiday.

Yesterday's Stars

By The Associated Press

Claude Passeau, Cubs—Stopped Braves on two-hit pitching.

Buck Ross, White Sox—Shut out Red Sox on five hits.

Kirby Higbe, Dodgers—Held Reds to five hits and drove in two runs himself with double.

Rollie Hemsley, Yankees—Made four hits including tenth-inning double, in victory over Indians.

Roy Cullenbine and Sid Hudson, Senators—Cullenbine hit two-run homer and Hudson pitched five-hit ball for 2-1 triumph over Tigers.

John Beazley, Cardinals—Kept 10 hits scattered to shut out Phils.

Bob Johnson, Athletics—Made three hits and drove in three runs to help beat Browns.

SMELTING CENTRE

Vast deposits of iron ore were discovered in the Kursk area in 1922 and Kursk has since become the centre of a large smelting industry.

DANCING NIGHTLY
(Except Tuesday)
To
JIMMY YOKOM
at the
CHEMONG PAVILION
Admission 10c.
Dances 4 for 25c
For Sponsored Dances
Phone 6791

DO YOU KNOW YOUR ARMY?

THIRTY-CWT. GENERAL SERVICE LORRY

This is the bigger brother of the 15-cwt. General Service Truck, and like it is used for various purposes in the Canadian Army.

Among other things, the 30-hundredweight Lorry is used in an Infantry Battalion and also by the Royal Canadian Army Service Corps. It is a "General Service" vehicle, which means that there are plenty of jobs it can do.

Havings a wide application of use throughout all formations of the Army, the "Thirty Hundredweight" is a four-wheel-drive vehicle with a ten-foot body and a canvas top.

CHEX Radio Broadcast

THURSDAY, JULY 23

6.00—Canadian Press News
6.10—Ivoriettes
6.15—Old Timers
6.30—Capitol Entertainment
6.45—A Voice and A Song
7.00—Canadian Press News
7.07—Sportscast
7.15—Design for Moderns
7.30—Music by Lopes
7.45—Harry Horlick
8.00—Canadian Press News
8.05—Col. Sloan
8.15—Fishing News, Pete McGillen
8.30—Wade Lane Home Folks
8.45—Our Neighbors Series
9.00—News
9.05—Peterborough Boy Choristers
9.30—As You Like It
10.00—Prize Fight
11.00—News
11.10—Organettes

FRIDAY, JULY 24

7.30—O Canada
7.35—Farm Fair
7.45—Morning Cheer
8.00—Canadian Press News
8.10—Your Hit of the Day
8.15—Toast and Coffee
8.45—Morning Devotions
9.00—Canadian Press News
9.10—Morning Masterworks
9.30—Invitation to the Waltz
9.45—Melody Time
10.00 Canadian Press News
10.05—Two Tunes by Todd
10.15—Songs for You
10.30—Stars Over Hollywood
10.45—Coming Events
11.00—Canadian Press News
11.05—Return Engagement
11.15—Port Hope Salute
11.45—Parade of Bands
12.00—Headlines in the News
12.02—News of Hollywood
12.15—Musical Sketches
12.30—National News
12.40—Rhythm Roundup
12.45—Invitation to Syncopation
1.00—C. P News
1.03—Farm Folks Hour
1.15—Eb and Zeb
1.30—Song Shop
1.45—Tropical Moods
2.00—Canadian Press News
2.05—Make Believe Ballroom
2.30—The Curtain Rises
3.00—Canadian Press News
3.05—Today Your Letter Says
3.30—Sincerely Yours
3.45—Irene Quinlan, Piano.
4.00—Canadian Press News
4.05—Mexican Fiesta
4.15—Chuckles in the News
4.30—Fourteen-Thirty Club
5.00—Canadian Press News
5.05—Lindsay Salute
5.45—Newstime

Combines Shade Etobicoke In 16-13 Battle

TORONTO, July 23. — Mimico-Brampton Combines "blew" a six-goal lead in the third period but still had enough left to come back and trim Etobicoke Indians 16-13 in their battle for the Ontario Lacrosse Association leadership at Mimico last night. The Combines moved into first place over their Etobicoke victims.

The M-B's completed the first half of the contest with an 8-2 advantage in goals. Successive penalties to McLean and Dixon, early in the third, paved the way for a furious assault by the Indians, who rammed in seven straight goals for a 9-8 lead. Etobicoke protected the gol lead, taking an 11-10 margin into the final session.

Duke Harrison made it 12-10 early in the third, but from there in, as both teams settled down to straight lacrosse the Combines outscored the Indians 6-1 to take the verdict.

The last half of the game provided some thrilling lacrosse offensively. There was simply no letdown on the attack, and play ranged from end to end as both sides went all-out on a hungry search for goals.

Etobicoke — Goal, Creighton; defence, Murphy and Graham; centre, J. Creighton; wings, Campbell and Henson; rover, J. Gair; alternates, E. Creighton, Harrison, R. Thomson, McWhinnie, Hartley, Vipond, Haney.

Mimico-Brampton— Goal, P. Anthony; defence, G. Thompson and Vaughan; centre, McPhail; wings, Dixon and Masters; rover, Hayes; alternates, W. Mullin, M. Thompson, Millen, McDonald W. Anthony, Coates, McLean.

Referees — Bruce Leighton and Ted Johnston.

First Period.

1—Etobicoke, Campbell 3:07
2—Etobicoke, Haney 5:20
3—Combines, Dixon (G. Thompson) 6:20
4—Combines Masters (Hayes) 7:59
5—Combines, Dixon (Hayes) .10:40
6—Combines, McPhail 11:10
No penalties.

Second Period.

7—Combines, McDonald 6:15
8—Combines, Masters (Hayes) 8:41
9—Combines, M. Thompson..11:48
10—Combines, G. Thompson...13:20
Penalties—J. Gair M. Thompson.

Third Period.

11—Etobicoke, Henson 1:47
12—Etobicoke, Murphy 2:10
13—Etobicoke, Henson 2:20
14—Etobicoke, Campbell (Henson) 2:30
15—Etobicoke, Henson 2:50
16—Etobicoke, Graham 4:10
17—Etobicoke Henson (J. Creighton) 5:20
18—Combines, Hayes (Dixon). 6:30
19—Combines, McPhail (Hayes) 7:20
20—Etobicoke, Henson (Haney) 8:40
21—Etobicoke, J. Gair (Campbell) 10:30
Penalties—McLean, Dixon 2, Graham.

Fourth Period.

22—Etobicoke Harrison 3:55
23—Combines, G. Thompson (Masters) 5:10
24—Combines, Dixon 7:28
25—Combines, W. Mullis (B. Anthony) 8:58
26—Combines, McDonald 10:20
27—Etobicoke, Harrison (J. Creighton) 12:11
28—Combines, Milne (McLean) 13:40
29—Combines, Milne 14:10
No penalties.

Moreland Loses Tam o'Shanter

By GAYLE TALBOT
Associated Press Sports Writer

CHICAGO, July 23.—(AP).—Without much doubt the most confused golf tournament in history, the Tam o'Shanter open and amateur, unlimited, proceeded today into its fourth or completely unintelligible stage.

On today's program, as someone explained it, was the first 18 holes of the Tam o'Shanter $15,000 medal play open. Also scheduled were two rounds of match play in the all-American amateur championship, these being the third and fourth rounds of this particular championship. The man who explained this disappeared before his name was obtained, but his version may be taken as fairly authentic.

George S. May, president of Tam o'Shanter Club and the man who thought up all the strange events that have been taking place on his acreage this week, said that was his general understanding of the situation, too. He would not, however, consent to being quoted directly.

Looking back somewhat dazedly upon everything that happened yesterday at Tam o'Shanter, several pictures pop into mind.

Phillips Takes Moreland

For instance, is anybody going to believe that Gus Moreland, who was a very well known amateur a few years ago, finished his "morning" match against John Phillips of Highland, Ind., at 4:17 p.m., and then, after inhaling a sandwich, went out to lose to Lieut. Dick Chapman?

And is it possible that seven professionals went out in virtual darkness to play off for the one qualifying berth remaining open in the $15,000 tournament, each of them having shot an 82 on his regular test?

Today, 136 professionals began battling for $2,500 first money in the 72-hole open championship. The 16 surviving amateurs from yesterday's shambles tied up in two match play rounds, while at the same time competing in the open. All of the amateurs who were eliminated yesterday—48 of 'em—continue to compete in the open, boyoboy!

REX BEACH'S
The SPOILERS
A big story... a great cast ... spectacle to match the mighty North!
starring
Marlene DIETRICH Randolph SCOTT John WAYNE
Also ON THE SAME PROGRAM
THE MUSICAL COMEDY, MUSIC A LA KING
COLORED CARTOON - LATEST NEWS
Today Fri. Sat.
Regent

Centre
TO-DAY
FRI. - SAT.
2—Big Hits—2
THE IDEAL TEAM IN A DAZZLING ARMY MUSICAL!
FRED ASTAIRE ★ RITA HAYWORTH
YOU'LL NEVER GET RICH
with ROBERT BENCHLEY
SONGS BY COLE PORTER
A Columbia Picture
AND FEATURE NO. 2
"DRESSED TO KILL"
With LLOYD NOLAN and MARY BETH HUGHES
"CRAZY CRUISE" - Colored Comic Cartoon

STARTS TO-MORROW
ADVENTURES OF TEN LIFETIMES ...riotously lived by the screen's most dashing star!
TYRONE POWER
SON of FURY
The Story of Benjamin Blake
with
GENE TIERNEY
GEORGE SANDERS • FRANCES FARMER • RODDY McDOWALL
John Carradine • Elsa Lanchester
From the best-selling novel!
REVIVAL TO-NIGHT 11 P.M. Only
Barbara Stanwyck - Henry Fonda
in
"LADY EVE"
LAST SHOWINGS TO-DAY
"BIRTH OF A BABY"
Feature Starts at 2.35-4.20-6.05-7.50-9.40
CAPITOL
A Famous Players Theatre

—TOMORROW NIGHT ONLY—
LOU BREESE
AND HIS ORCHESTRA
Direct From the Chez Paree in Chicago
Featuring
"BARRY WARREN" AND THE "BRASS CHOIR"
Also
OZZIE WILLIAMS
AND HIS ORCHESTRA
Admission 85c Per Person
The Summer Gardens

Must Shape Now World Future Lions Are Told

TORONTO, July 23.—(CP).—Dr. Gustavo Cuervo Rubio, Vice-President of the Republic of Cuba, told the 26th annual convention of Lions International here Wednesday that in this hour there can be no antagonism between military aims and economic conditions, but the United Nations can organize the future of the world while carrying on the war.

"The conciliation of these two phases . . . is the human greatness of the Atlantic Charter and the work of the great President, Roosevelt, tending in America to the materialization of the hemispheric economy," said Dr. Rubio.

The Vice-President of Cuba spoke in Spanish while the large audience followed a text of his speech printed in English.

"Merely talking" hemispheric economy will not help to gain the peace which must be as completely won as the war itself, he said.

"We must consider the common denominator which joins us all and which has been the active factor of our solidarity and our common ideals. History created us organically men of America and gave us the substantial reality of our soil. This harmony unites us today and should prevent separation tomorrow, as it should prevent egoism and isolationism."

MORE ABOUT—

Conscription

(Continued from Page 1)

length in committee and he carried on what appeared at times to be a one-man blockade.

The Senate gave second reading to the Government Land Settlement Bill and referred it to the Senate Banking and Commerce committee. It also heard Senator J. D. de B. Farris (Lib., British Columbia) sharply criticize Time, United States weekly news-magazine for an article in the current issue on the conscription problem in Canada.

Conservative House Leader Hanson delivered a prepared speech when the House, in committee, went to work on Bill 80, bitterly criticizing the Prime Minister's handling of the Canscription issue

Vote Minus Debate.

He spoke particularly on the Prime Minister's announcement last July 7, in closing debate on the second reading of the Bill, that if and when conscription for overseas service is imposed Mr. King will seek a vote of confidence in the House but without debate on conscription being repeated.

Mr. Hanson contended it would be a "flagrant violation of the basic privileges of Parliament" to prevent debate on such a motion and debate could be prevented only on the application of closure.

If that were done "then we shall witness the spectacle of the Leader of the Liberal Party, who has always denounced the principle and the operation of closure, who has always denounced conscription for overseas service, announcing that policy and invoking the rule of closure to throttle debate upon it."

Lt.-Col. J. A. Ross (Con. Souris) asked the Prime Minister about his plans for a vote of confidence. He said it was important because "many people throughout the country, especially in the armed forces, have not very much confidence in the Government as constituted with the present leader; they pin their faith to the ministers of the armed forces."

This brought a storm of disapproving shouts from Government supporters and Mr. King replied:

"Well, it is just because of members like my honorable friend who has just spoken that I have felt it absolutely necessary to have an expression of the confidence of this House before I undertake to put any conscription act into force."

At another point replying to John Diefenbaker (Can. Lake Centre) who asked what scheme the Prime Minister proposed to follow, Mr. King said:

"There is no submission to parliament with regard to conscription.

"Let me make it perfectly clear that . . . there will be no coming back to parliament for a second debate on conscription nor will there be any coming back to get the approval of parliament of the decision made.

By This or Some Other Gov't.

"When the government makes its decision that decision is made and it will be carried either by this government or by some other government.

"It will not have to be approved by parliament first.

"The question of whether or not the ministry headed by myself will enjoy sufficient confidence in the minds of this House of Commons and of the people of this country to administer conscription, once it has been decided that conscription shall be enforced, is a separate matter and it is a matter on which I shall wish an expression of confidence."

Mr. Diefenbacker asked the Prime Minister if it was correct that once the Bill is enacted all men called up will be subject to overseas service.

"That is right after the order-in-council is passed," the Prime Minister replied.

Earlier the Prime Minister had explained that when the government considers it necessary conscription for overseas service will be imposed by an order-in-council which will cover all the forces and all of Canada.

To a suggestion from Rev. T. C. Douglas (C.C.F. Weyburn) that a bill be brought down instead of an order-in-council and that it embody all the regulations under which unlimited conscription will be imposed, Mr. King replied that would open up a complete new debate on conscription and would not be attempted.

Earlier the last of the budget resolutions, those dealing with the income tax, were adopted with important amendments, and Finance Minister Ilsley, his voice hoarse from long argument and explanations, had a brief respite.

Lightening Officers' Tax

One amendment will lighten the income tax on commissioned officers in Canada to ensure that what they have left after paying taxes will not bring their incomes below those of top non-commissioned officers, which was the effect of the budget as originally drafted.

Another, moved by Revenue Minister Gibson, provided that alimony payment should be considered separate income and taxable in the hands of the recipient. The person paying the alimony will not be permitted to treat it as a deduction from income but may deduct from his total tax the amount of tax paid on the alimony by the recipient.

Mr. Ilsley still has to put through six bills based on the budget resolutions, the bills, given first reading last night, will be up for second and third reading today.

For an hour Mr. Hanson berated the Prime Minister and the Government for "procrastination and delay" on the conscription issue and pictured the Prime Minister as "driven from pillar to post" in an effort to preserve Mr. King's position and the position of his party.

The government had followed a "tortuous course" in its handling of conscription.

Mr. Hanson summarized "the progressive positions which the Prime Minister has taken on this whole subject" as follows:

"1. March 30, 1939, Sept. 8, 1939, June 17, 1940—No conscription for overseas under any circumstances so long as his government remained in office.

"2. Nov. 12, 1941—No conscription for overseas without consultation with the people.

"3. Feb. 25, 1942—No conscription for overseas until the voluntary system has failed and it is absolutely necessary to raise more men by other methods—and until Parliament has debated and decided upon its merits.

"4. June 10, 1942—Conscription is not now necessary and may never be necessary but Parliament should decide the issue now and enable the government to act at once, without reference to parliament and without a second debate, if it should become necessary.

"5 July 7, 1942—Not necessarily conscription but conscription if necessary, but if the government should decide it is necessary it will come to parliament for a vote of confidence prior to enforcing it—

"What a spectacle of twisting and turning? What leadership? Never in the whole history of responsible government has the world witnessed such an unholy spectacle." Mr. Hanson exclaimed.

"To-day national unity which he sought to preserve has been proven to be illusory and party unity is shattered. He seeks now to restore it by temporizing once again."

Mr Hanson expressed the fear that the time would come when Canada would be without adequate trained reinforcements for the army overseas.

"I should hate to have history record that in this one vital factor, when the testing time came, Canada failed to send adequate reinforcements," he said.

With The Highlanders

Pte. Basil L. Richards, who enlisted with the Stormont, Dundas and Glengarry regiment when it was recruited here some two years ago. Pte. Richards is the second son of the late C. W. and Mrs. Richards who succeeded his father as editor and publisher of the Millbrook Mirror-Reporter. The picture was taken on the occasion of his recent birthday in Britain.

With The Artillery

Pte Gordon Scriver, son of Mr. and Mrs. Albert Scriver of Hastings, who joined up in October, 1941, when he was 18 years old. He is at present stationed with an artillery unit at Lansdowne Park, Ottawa.

MORE ABOUT—

Japs Squeeze

Continued from Page 1

only to meet disaster in the Coral Sea engagements against American planes.

If the Japanese strike across Papua at Port Moresby it will be to erase an obstacle to invasion preparation above the Torres Strait. narrow waterway between New Guinea and Cape York, Australia's northernmost extremity.

The occupation of Gona Mission was the first Japanese occupation of any southwest Pacific territory since March 10 when they seized Finschafen, 60 miles north of Lae.

Observers here believed their landing was made under cover of planes from Lae which, with Salamauma, has been the target of repeated Allied air raids.

In other action yesterday, a Headquarters communique said Allied planes made a light attack on Timor.

MORE ABOUT—

Russia Faces

Continued from Page 1

enemy forces and inflicting heavy losses. In the course of 24 hours in one sector alone a Soviet detachment killed 470 German officers and men."

Field dispatches told of bitter fighting at Tsimlyansk.

Two of the three or four armored vanguards knifing toward the Lower Don, the Volga and the Capsian Sea thus apparently were accounted for.

Other Germans, striking southeastward from Boguchar in a parallel drive, were disclosed earlier to be approaching the border of Stalingrad province, part of which lies within the big bend of the Don.

These were still 130 miles or so from Stalingrad itself, steel and munitions city on the elbow of the Volga, but Von Bock's offensive already had carried more than 250 miles eastward from his Kharkov front bases.

Menacing Land of Plenty

The Germans were deep within the north Caucasian area and menacing the trans-Caucasus, where grows wheat, sugar beets, corn, potatoes, livestock and poultry that help feed Russia's millions and is mined petroleum, manganese, lead, zinc and naptha for the Soviet war machine.

The Germans tried to isolate the trans-Caucasus with heavy operations at Tsimlyansk, which is but 25 miles from the only remaining railway linking that area with the rest of unoccupied Russia.

The steel supply line winds south of the Don between Rostov and Stalingrad, connecting en route with the Rostov-Baky trunk railway at Tikhoretsk. There was no information here as to whether the Germans had crossed the river.

(The Germans declared yesterday that their troops had crossed the Lower Don on a wide front.)

One arm of a pincer movement upon Stalingrad might be aimed northeastward from Tsi Lyansk. Forces also might be diverted southwestward to assist in the attack on Rostov, where the Russians have had almost eight months to rebuild defences.

On the Leningrad front far to the north the Germans were reported to have sacrificed 500 men in vain attempts to recapture a height won by the Red Army recently.

Two air raid alarms sounded yesterday at Kuibyshev, the secondary capital on the Volga more than 500 miles east of Moscow, but both passed without incident.

GUIDED BY PILOTS

Ships move through the Suez Canal under their own power, but guided by canal pilots.

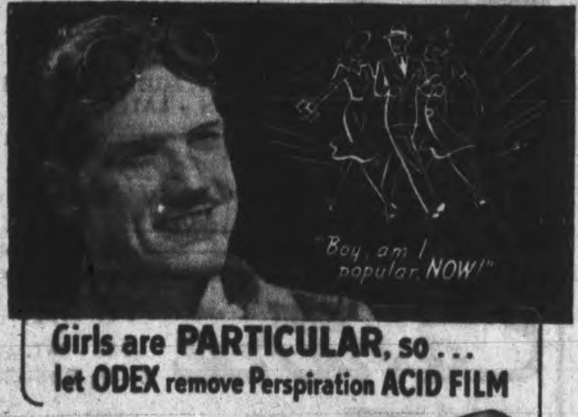

Girls are PARTICULAR, so . . .
let ODEX remove Perspiration ACID FILM

IT'S all right to perspire at work, but all *wrong* to leave perspiration acid film on your skin, afterwards. Take a bath with Odex, the *only* soap in Canada which contains a new odour-free antiseptic—*ti-tree oil. That's why Odex makes such a swell, mild lather, does such a good job removing perspiration acid film, and helps to heal up cuts and scratches that you get at work.

*Only Odex offers you the more effective protection of ti-tree oil, a new antiseptic which is 21 times stronger than carbolic as a germicide

ODEX yourself TODAY!

Make Chown's Your Headquarters For All Your Hardware Needs

FLY SCREEN WIRE

BEST CANADIAN MAKE
Priced per running yard
Black 12 Mesh

20	24	26	28	30 in.
20c	24c	26c	28c	30c
32	34	40	42	48 in.
32c	34c	40c	42c	48c

Bronze 16 Mesh

24	30	36	42	48 in.
72c	90c	1.10	1.35	1.45

WINDOW SCREENS
Closed 22", Height 13". Open 36" 60c

Combination Doors

Screen for Summer and Glass for Winter
7.75 Unfinished
8.40 Finished
Glass slightly extra

Screen Doors at 3.00 and 4.40

MAKE YOUR OWN SCREEN FRAMES
White pine moulding, ready to make frames, 5 and 6-foot lengths. Per foot 3c

SCOTCH FASTENERS
For making and strengthening wooden joints of all kinds
36 fasteners 25c
Per dozen 10c

Jap-A-Lac
ENDURANCE PURE PAINT
A Wonderful Paint for any use
Gallon 4.75
½ Gallon .. 2.60
Quart 1.45
Pints 80c
½ Pints .. 45c

Handy Home Paint
Excellent Wear
Gallon 3.75
Quart 1.10
Pint 59c
½ Pint 35c
Enamels and Stains

Get a correct color harmony recipe for your home at Chown's It's Free

CHEMICAL TOILET
G.S.W. each 5.49
LIQUID CHEMICAL
Per Gallon 1.49
POWDER
Tin Each 1.25

ELECTRIC FENCER
Robot Electric Fencer Unit 13.95
Insulators, each ..... 3 and 5c

MECHANIC TOOLS
Goodell-Pratt Micrometers. 1-inch size. 20.00
Lufkin Precision Tools. Prompt Service on Special Orders

CROQUET SETS
4-ball 3.50
6-ball .... 4.50 and 6.00

PITCHING SHOES
Diamond Official A and B, Net weight, 2 pounds Pair 1.50

TOPPER HATS
Hawley Norton Sport Hats, each 1.19

Whirling Propeller Lawn Sprinklers 2.35

HUBERT CHOWN HARDWARE
DAILY DELIVERY PHONE 6186

Fiery, Itching Toes and Feet

Here is a clean, stainless antiseptic oil now dispensed by chemists at trifling cost, that will do more to help you get rid of your trouble than anything you've ever used.

Its action is so powerfully penetrating that the itching is quickly stopped: and in a short time you are rid of that bothersome, fiery eczema. The same is true of Barber's Itch, Salt Rheum, Itching Toes and Feet—others irritating unsightly skin troubles.

You can obtain Moone's Emerald Oil in the original bottle at McDermid & Jury or any modern drug store. It is safe to use—and failure in any of the ailments noted above is rare indeed.—(Advt.)

EAT YEAST?
"I MOST CERTAINLY DO!
I've found Fleischmann's *fresh* Yeast is a splendid way to give me the B Complex Vitamins I need"

PEOPLE all over Canada are turning to Fleischmann's *fresh* Yeast for those extra B Complex Vitamins, so essential to keep you up to par. You see, Fleischmann's *fresh* Yeast is one of the finest natural sources of these B Vitamins so many of us don't get enough of. Try eating 2 cakes every day — one in the morning, one at night. See if you're not delighted by the results — in added pep, in cheerier spirits. At your grocer's—just ask for Fleischmann's *fresh* Yeast.

: : : FOR GOOD BREAD, TOO! If you bake at home, this same Fleischmann's *fresh* Yeast is absolutely dependable. Canada's favorite for 4 generations.

MADE IN CANADA

HALL'S JULY SALES BRING SAVINGS ON HOME NEEDS

Table Oilcloth Squares
Seconds of better quality 54-inch squares. Colorful bordered patterns that are ideal for outdoor tables, kitchen and cottages. Special Value .69

Quilting Patch Bundles
Worthwhile savings on packages containing about 5 yards of various colored patterns in quality tub prints. Enough to make an average size quilt. Don't pass up this grand special! LIMITED QUANTITY, SHOP EARLY! .... .39

16" Terry Towelling
Sturdy natural colored towelling for roller or hand towels. Choice of bright, tubfast colored stripe centres. Thick, closely looped quality. Yard .25

Extra Large 'Ibex' Whitte Flannelette Blankets
Super savings on these splendid quality blankets. Good weight, well napped white flannelette with tubfast bar stripe borders in Blue or Rose. 70 x 84 inch size, double whipped. Plan to share the savings for home or cottage. EXTRA SPECIAL, PAIR 3.29

Reg. 1.69 Value in Sturdy
White Cotton Sheets
Serviceable sheets for everyday use at home or at the cottage. Firm, closely woven bleached cotton finished with plain hems top and bottom. 68 x 86 inch size. EXTRA SPECIAL EACH, ONLY.. 1.39

72" Unbleached Sheetings
Stock Up And Save!
.49
Sturdy sheetings that will bleach white with a few tubbings. Splendid weights for sheets, quilt linings, pillow cases, garment covers. An exceptional quality at such a low price!

Clearing Lot of BATH MATS
At About Half-Price
1.39
Sharply reduced because they are slightly soiled. Thick, reversible terry cloth in choice of checks or Greek key patterns. Various two-tone color combinations. Size about 22 x 32 inches.

Sensational Savings On Better Quality
Chenille Tufted Spreads
White Grounds–Multi-Colored Designs
Add Color and Charm to Your Bedroom at Such a Small Cost!
5.89

Specially purchased lot of better quality spreads at a price you'd expect to pay for ordinary quality! Thick, close tufted patterns in beautiful color combinations on white grounds. 80 x 100 inch size! SHOP EARLY FOR CHOICE OF PATTERNS AND COLORS!

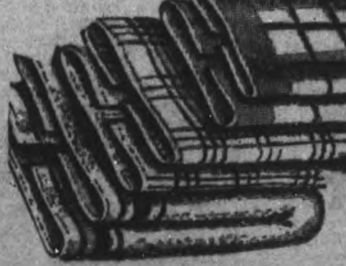

Summer Savings On Large Bath Towels
Right at a time when you need extra towels for the home, the cottage and the beach, we offer this grand bargain! 22 x 42 inch size, thick, closely looped white terry with choice of tubfast color stripes and bar checks. Get several! They're a grand bargain....each .... .49

Inexpensive Terry Towels—
Extra savings on serviceable 17 x 34 inch towels. White terry with choice of bar stripes, colored borders and checks. You'll want several at this price. Each only .... .22

Brown Turkish Towels—
Sturdy towels for the kiddies to take to the beach. Natural color with choice of bright striped centres. 18 x 36 inch size. Extra Special Value, each ...... .35

42-inch Open Pillow Cottons
At Attractively Low Sale Prices
Snowy white, weighty quality that will give the utmost in wear and satisfaction. At this price you will want enough for several pair of pillow cases. YARD ONLY .... .39
Also a special line of unbleached open pillow cottons in firm, closely woven quality that bleaches white with a few tubbings. Get your needs tomorrow. YARD ONLY .... .25

Extra Special Value In
Large Tea Towels
Choice of Checks or Stripes
Worthwhile savings on ready made tea towels. Cotton mixture, in a firm, absorbent quality. 16 x 36 size, small size checks or narrow tubfast stripes. Replenish your stock at the LOW SALES PRICE, each only .... .22

RICHARD HALL LIMITED

The Peterborough Examiner

VOL. LXXXVI, No. 19 — PETERBOROUGH, THURSDAY, JULY 23, 1942 — PAGE 9

MAIN STREET TOPICS

BUSINESS AS USUAL

A familiar phrase of peacetime was a notice in the Belleville Intelligencer announcing that the prize list for the Agricultural Exhibition would soon be off the press.

ARE BUYING CHINA

Although the volume does not equal that of other years, several Peterborough merchants report that they have been getting their share of tourist business. "American visitors are still buying a considerable quantity of high-quality English china," was the statement of one business man this morning.

TWO BICYCLES STOLEN

Although bicycle thefts are not as numerous as in the days before the licensing system was in force, machines are still disappearing. A boy's wheel was stolen from the Regent Theatre laneway Wednesday afternoon, and today at noon a woman reported to the police that her machine had been taken from in front of Kresge's store.

BACK TO THE OLD DAYS

The gasoline rationing has hit the lake districts so far as motor boat travel is concerned. Most owners of boats have been able only to get the limited supply of gas allowed for pleasure use, and as a result outboard and inboard boats are not being used nearly as much as usual. "I haven't seen so many canoes and skiffs being used since the old days," a veteran member of the Stoney Lake colony reports.

FLOWERING CRAB.

The next time a nursery salesman comes along don't forget the "flowering crab," the name of the bush-sized tree in the flower bed at King Edward Park that received so much attention from the public a month or so ago. Its abundant bloom is pinkish white. Bert Cooper, parks foreman, said today that these decorative trees were planted eight years ago. They were bought by the late Walter Stocker, as parks committee chairman, and people this season often stopped to admire their floral beauty.

WEATHER NOTE

Orchids for the weatherman in appreciation of perfect summer days and nights that must be pluperfect in the Kawarthas, land of laughing waters.

PERMITS FOUND

A wallet containing a registration card, a car ownership license and a driving permit belonging to an Ennismore man was picked up near the corner of Simcoe and Aylmer streets and awaits an owner at the police station.

NO POLICE COURT

There was no session of the police court this morning. The police department reports a quiet night with no complaints. Evidently Peterborough folk are too busy these days and too tired at night to get into trouble.

QUITE A THRILL.

Members of the Y.M.C.A. Vacation Club under the direction of Miss Lena Dewart, Douglas McPherson and Q. S. McKinney paid a visit to the Examiner and CHEX this afternoon and thoroughly enjoyed satisfying their curiosity as they gazed around in wide-eyed amazement.

A MILKING JOB

When some of the city girls get flustered about a rush of work they ought to remember a farmer's daughter herding home thirty-five cows at the end of the day, and then going on with the milking chore. Of course, she had the big advantage of a milking machine, but even so it sounds like a big undertaking for one girl with some occasional help.

MAY BOOST "ANTE"

The amount of cash to be paid on instalment purchases, you know the "cash down" prerequisite to possession, is likely to be increased to 50 per cent., according to intimations from Ottawa. It is now 33 per cent. Authorities are trying that method of business for the duration of the war. They are also trying to put a crimp in the spending of money on railway travel, but both lines are reporting a high volume of business.

Help Is Supplied 80-Year-Old Farmer

One of the farmers on G. A. Gillespie's list of those who have been asking for help is a North Monaghan man, eighty years old whose years were not equal to the job of taking off the hay crop.

"We sent him a man to cut it yesterday, two are coiling it today, and we hope to get some help to draw it to the barn," Mr. Gillespie said. "That is part of the job and I am not sure just what else has to be done."

19 Young Men Try To Join Up

Recruiting still continues briskly at the Armories, with 19 young men applying for active service, Wednesday. Although the official list has not come back yet, Lieut. G. P. Brook, area recruiting officer, said that he thought most of these young men had passed. Today got off to a good start too, for at ten o'clock in this morning there were nine men waiting to take their turn at registering, and to have their medicals.

A mass meeting will be held in Lindsay on Saturday at 8.30 p.m. in the Town Hall. The meeting has been called in the interests of "Canada's New Army" and will be addressed by His Worship Mayor Charles Lamb, of Lindsay, and the special speaker will be Lieut. G. P. Brook, Area Recruiting Officer of Peterborough, who is a veteran of the last war. He will explain fully the details regarding general recruiting, army rations, army pay and other important items of army life. Men in the army are warmly clothed, well fed, have medical and dental care and receive $40 a month. There are other allowances and trade opportunities available.

It is expected that Sgt. Eileen Biddell, C.W.A.C., of the Military Training Centre, will accompany Lieut. G. P. Brook to Lindsay on the recruiting campaign.

W. R. TURNER
Phone 4971 — 195 Simcoe St.
Heating—Plumbing
Sheet Metal Work
CONTRACTING, JOBBING
REPAIRING
"CRANE" PLUMBING FIXTURES
"HECLA" FURNACES
"IRON FIREMAN" STOKERS

ROLLER SKATING
EVERY
MONDAY
WEDNESDAY
THURSDAY
ADMISSION 35c
(Including Skates)
SUMMER GARDENS

Raspberry Crop Passes Peak Price Is High

The raspberry crop passed its peak yesterday, according to growers who brought the day's harvest in to local stores last night and this morning. Prices are holding steadily at 35 cents a quart, free of ceilings and trade control.

Gardeners say that the berry season will be just about over this week. Some offering may come through next week, but pickings will become lighter from now on.

The raspberry growers have gathered the cream of the prices this season in a range from 25 to 35 cents the quart box, and most of the crop selling locally above the 30 cent mark. One dealer said this morning that the price is about twice the levels of last summer.

Strawberries hit the 40 cent mark in its movements this season, and only a small part of the crop sold under 30 cents. The cherry crop is folding up this week. Orders for delivery here today were only about one-eighth of the quantity required.

Wartime Prices and Trade board did not embrace in its affairs the prices of fruits and vegetables, the seasonal crop at any rate, such as berries, cherries and so on. Presumably potatoes are included for the present in this freedom. Prices of new potatoes have been moving downward under the weight of increasing pressure from above. One of the growers reduced his quotation to $2.25 a bag.

Potato men are reminded of the regulation of the minimum size of their product, nothing under an inch and a half in diameter. Inspectors have been instructed to give the gate to small potatoes, and a producer might have his whole load confiscated. Inspectors excluded them from By Ward market in Ottawa this week.

Incidentally a farmer from the Ottawa district lost 300 dozens of eggs on Saturday. They were taken from him and given to charity for repeated refusal to comply with egg grading regulations.

OBITUARY

ROYDEN HAROLD ROWE.

Friends will mourn the passing of Royden H. Rowe, 383 Mark Street, whose sudden death occurred Wednesday, at the age of 36.

Born in Smith township, son of Mr. Albert Rowe and the late Mrs. Rowe, he has resided in this district all his life, and for the past four years has been an employee of the Quaker Oats Company. He was a staunch member of the Salvation Army.

Surviving him are his wife, the former Viola Beatrice Graham, and four children: Mildred, Barbara, Ruth and Royden, the oldest of whom is eleven; his father, Albert Rowe, and two brothers, Edward of Detroit and Ellwood of Ottawa.

The funeral will take place on Friday at 2 p.m. from the Nesbitt Funeral Home, 347 Charlotte Street. Interment will be in Little Lake Cemetery.

Miners Run Low

EDMONTON, July 23 — (CP). — A shortage of miners for far northern mines especially in the Yellowknife district in the North-West Territories was announced yesterday by Leonard E. Drummond, secretary-manager of the Alberta and North-West Chamber of Mines.

$44,000 Mark Is Passed For War Victims

Another thousand dollar mark has been chalked up in the city and district fund to give aid to those who suffer through air raids over Britain, with today's total standing at $44,003.52.

This splendid contribution on the part of the residents of this community to aid the people of Britain has been raised voluntarily in less than twenty months, making an average well over the $2,000 mark per month, and displays a generosity unparralleled in its history here-to-fore, giving ample proof, not only of their desire to help others in distress, but also of their loyalty to the Empire cause.

To remind all and also to give news of how the fund functions to the many new residents of the city, a review might well be in order at this time, that all may be aware of just how the fund operates on their behalf. Organized in December, 1940, with the prime object of giving aid to the bombed districts of Britain, wherein every cent that was received should be sent to England, it has since maintained that principle, and has so far sent £9,600 to the Lord Mayor of London, and at the present moment a little over $1,000 in the bank towards the next £500, which is the regular amount that is cabled each time, with one special donation of £1,100 being sent for Christmas 1941.

To date, not one business day has passed but money has been deposited in the treasurer's account at the Canadian Bank of Commerce, and all services and expenses have been given as a contribution to the cause, in the name of, and on behalf of the people of this city and district.

Full records are kept of every donation, and official audits held at regular stated periods. Official receipts being given for every donation received, and a duplicate of such kept for the purpose of records and audit. These records will be preserved for all time, and in the days to come, will speak in glowing terms of one of the contributions that this community gave to the war effort.

The actual donation that put the fund above the 44th thousand dollar mark, was the result of a collection made from the box located in the Centre Theatre under the management of S. Goldstone, which produced its largest donation to date in an amount of $11.25.

A personal donation of $5 came in from Mrs. Bruce L. Fowler, and was given in gratitude that her son, 1st Class Stoker Fred Fowler who is now serving on a mine sweeper on the Western Coast should call her last Saturday night from this far distant location to wish her many happy returns of her birthday. What a wealth of memories and affection would be stirred by this act.

Softball on Saturday

This Saturday night at Riverside Park commencing at 6:30, a game of softball is scheduled between the C.G.E. All Stars and the Genelco All Stars, which promises to be a real battle, for each are out to take the other's number, the rivalry between these two plants being at fever heat. Roy Parnell has announced that his teams will include Catchers E. Starr and H. Mowry, Pitchers R. Akers and D. Wilson, Infielders G. Hawkes, E. McNabb, A. Heal, D. Crowe and A. Smith, and Outfielders P. Pryde, J. Stewart and E. Whitehill. The proceeds from this game will come to the fund, being another of those many assists which the employees of these company's have given to help the people of Britain.

Previously acknowledged	$43,987.27
Mrs. Bruce L. Fowler	5.00
Box at Centre Theatre	11.25
Total to date	$44,003.52

Dairies Restricted To 1941 Production

No new peaks will be charted in the graphs of ice cream production at Silverwoods this year, W. E. Weir, manager of the plant, said this morning.

"We are restricted to the quantities we turned out in 1941," he explained. "We have been selling up to the permitted limit this summer, but we just cannot or must not show an increase. The trade probably is not getting all the ice cream they could sell, but the public should think of the other side of this picture. We are showing substantial increases in our make of cheese and also in the production of condensed milk, both of them foods required especially for overseas."

The weather has been favorable to pastures and the supply of fluid milk coming into the city has been maintained at a high level all season.

Two Cars Damaged On The River Road

Cars owned by J. E. Baughan, 643 Aylmer street and Harold Goodell, Lakefield, were damaged in a traffic accident Wednesday night near the Auburn Inn on the River Road.

Goodell had his car parked south of the Inn and was pulling out from the side of the road to go south when the other automobile also travelling south came along and there was a collision.

No one was hurt but the fender and running board of Baughan's car and the front bumper of Goodell's machine were damaged by the impact.

Abandoning Pets On The Highways

Peterborough Humane Society officials have had a number of complaints about folk who in an effort to get rid of unwanted kittens and dogs, have been driving out in the country a few miles and then abandoning their pets. In one instance recently two kittens were left on the highway and the matter was reported to the society.

In another case some one turned a dog loose in a similar manner and the unfortunate animal was a little later struck by an automobile.

Citizens who have pets that they want to get rid of are asked to communicate with the Humane Society, instead of merely making strays of the animals. If necessary the society will see that the kittens and dogs are disposed of in a humane manner.

143 Squadrons Of Air Cadets Are Organized

Peterborough's service clubs are missing a rare opportunity to do a valuable service for the community if one of the organizations does not take advantage of the chance of sponsoring a local squadron of the Air Cadets of Canada.

The Air Cadet movement is spreading rapidly in Canada. There are already 17,000 cadets throughout the Dominion with 4,000 in Ontario alone and altogether there are 143 squadrons of cadets. Kitchener has between 300 and 400 boys enrolled, there are 60 at St. Catharines, 50 at Niagara Falls and 100 at Kingston. The village of Stouffville has a squadron with 50 enthusiastic members, a remarkable showing for such a small centre.

Briefly the Air Cadet League is a voluntary patriotic organization, founded in response to the demand of hundreds of courageous Canadian boys and youths that they be given the opportunity to train immediately with a view to becoming proficient in the science of aviation. Eventually it is expected that most of the cadets will be qualified to take their places as efficient members of the Royal Canadian Air Force. It is estimated that the training received under the cadet movement will cut four months off the regular time of air force training.

Eligible As Cadet

Any son of a British subject in Canada between the ages of 15 and 16 is eligible to become a cadet, with the consent of his parent or guardian. It is also provided that any unit will be allowed at its discretion to enrol boys of between 12 and 15 years as juniors. At present it is necessary that at least 50 boys should be enrolled before a unit is recognized.

The basic training syllabus includes: administration, aero engines, aircraft recognition, airframes, airmanship, armament, drill, first aid, knots and splices, maps and map readings, mathematics, model building, physical training, signals and theory of flight.

The Air Cadet League insists that each unit must be self-supporting and suggests that each local committee should provide the greater part of the cost of uniforms and equipment which runs in the neighborhood of $20 per cadet. The league will endeavor to assist the movement generally through whatever national funds may be available.

Support of Air Force

The movement naturally has the whole-hearted support and co-operation of the Royal Canadian Air Force which will assist in training instructors and in other effective ways. It has been the experience in other centres and the same condition would apply here that a sufficient supply of interested adults can be found locally to serve as officers and instructors. They should of course, possess, or acquire sufficient knowledge of aeronautical subjects and Air Force drill to enable them to handle the various subjects on the training syllabus. All officers must be British subjects of good standing.

It is felt that there are score of Peterborough youngsters, keen as mustard, who would welcome an opportunity to secure the training that is made possible by this Air Cadet League movement. Under the circumstances it seems a pity that so far little progress has been made in a work than in other centres, some of them smaller than Peterborough has been bringing the benefits of this training program to the youth of their communities. Peterborough has supplied a lot of older boys to the Royal Canadian Air Force. The younger lads are just as eager to start their training and the Air Cadet plan seems to be the logical, simplest and most successful method of starting them on their way.

Much has been accomplished in England by the Air Defense Corps movement upon which the Canadian air cadet scheme has been modelled. There is no reason why similar results could not be accomplished in this loyal community.

Copper Banned

WASHINGTON, July 23.—(AP).—Use of virtually all copper and copper base alloy in building construction was banned to-day by the War Production Board. The order does not affect wire. An exception is made for use of 25 pounds or less to repair a building by replacing previous copper installations.

Peterborough Girl Is Selected Candidate For 'Miss Farmerette'

From a camp of nearly 90 farmerettes at Oakville Ontario, Miss Betty MacBrien, well-known Peterborough Collegiate girl of 305 Frederick Avenue, has been named official candidate to represent the Oakville Farmerette Camp in the "Miss Farmerette 1942" contest to be decided at St. Catharines on Saturday evening, July 25. Miss MacBrien was the head girl at the Collegiate Institute and Vocational Training School last year.

Sixteen other Ontario girls will compete with Miss MacBrien and judging will be based largely on the service being rendered to Canada in helping to harvest food for Victory as well as on personality and appearance.

The winner will be presented publicly during a CBC broadcast originating in St. Catharines and carried over a network of Canadian stations at 8:30 p.m. on Saturday evening. Miss Farmerette will address herself to Princess Elizabeth, and will present her with a gift of fruit which represents some of the work of the Farmerettes. A recording of the broadcast is being made for re-broadcasting over the BBC in England.

Miss Farmerette will also receive the key to the city of St. Catharines from His Worship the Mayor, Charles Daley, according to word released by the Ontario Farm Service Force to-day.

MISS BETTY MACBRIEN

Y's Men's Camp Has 57 Boys

To date 95 boys have put in a gala holiday up at the camp on Clear Lake sponsered by the Y's Men's Club, with this last week hitting a new high for the summer with 57 boys in residence. Through perfect weather the boys, 8 to 16, have had hikes swimming, and canoe trips, and the old-timers declare that the meals are the best they have had in years.

The boys are housed in permanent buildings and have a very full day mapped out for them, which begins at 7:15 and ends at 9:15. The program for the day runs something like this: They have a flag-raising first thing in the morning, and then breakfast. This is followed by crafts and interest groups, and then the morning swim. After dinner there is a rest period, which must be observed, and then the afternoon is devoted to hikes, games and short canoe excursions around the lake.

About four o'clock in the afternoon the boys have another go at the swimming and they are more than ready for their supper afterwards. After the evening meal they play softball and other games and have camp fires, a very popular item. Everone has to hop into bed at 9:15.

For the campfire programs each cabin group is responsible for putting on the program once a week. There are four cabin groups and the all answer to Indian names, the Iroquois, the Mohawks, the Chippawa's, and the Apaches. The boys get the programs up themselves, with the help of their counsellors. The highlights of the Iroquois program was an "Old Black Jo" number with Allan Wright as soloist. The Mohawk group had skits and songs and the outstanding contributions were made in solos by Garth Cane and John Spragge. The Chippawas had a hospital skit and the Apaches gave a one-act play. In these entertainments the performers have as much fun as the audience.

Overnight Trips.

Two of the special features of the camp so far have been three overnight canoe trips up through Stoney Lake and Eel's Creek, and an aquatic meet which was held last Saturday afternoon with the camp divided into senior and junior groups. Each group had two divisions, so that there were four teams competing against each other.

The first Sunday they were at camp the boys attended St. Peter's-on-the-Rock Anglican Church and on July 13 the service was held in the camp chapel and this particular service featured world brotherhood. Those officiating at the service were J. M. Singleton, Quirt McKinney, and Pte. V. R. Abrahams, the latter singing "My Task."

The staff operating the camp are: J. M. Singleton, director Albert Hope, assistant director, Mrs. J. M. Singleton, camp hostess. Counsellors are: Jack Dinsdale, Jim Shields, Ronald Bissett John Wolfe, Bill Piler, and Earl Glover. The last two took part for the first three weeks, but have left now. The counsellors-in-training are: Robert Bissett, Henry Holding and Stan MacNeilly. Mrs. Gesse is the cook, and an all-round favorite.

$100 For Cruelty

FLAGSTAFF, Ariz., July 23. — (AP).—Mrs. Nina Dinwiddie, 28, was fined $100 and sentenced to six months in jail on conviction yesterday of tying her six year old daughter to a tree and fastening the child's mouth with tape. The father, C. B. Dinwiddie, testified he released the child when he returned from work. Witnesses testified Mrs. Dinwiddie sometimes tied the girl to a tree near their tent house while she went shopping.

FOOT TROUBLE
All Foot, Leg and Knee Trouble Quickly Relieved
—INTERVIEW FREE—
H. W. ROBESON
203 CHARLOTTE ST.
Open Evenings

Red Cross Unit Meets

The Red Cross unit of Park Hill Road war-time housing area met yesterday at the home of Mrs. T. A. World, 705 Gilchrist Street. There was a large attendance and much useful work was done. The next meeting, Wednesday, July 29, will be held at the home of Mrs. C. T. Alexander, 686 Park Street. An invitation is extended to other women in the area to attend.

LAKEFIELD

Ex-Smith Reeve Henry Coons Fractures Leg

LAKEFIELD, July 23 —(ENS)— Evidence that a jinx of some sort seems to be riding with the family, Henry Coons, 68, former reeve of Smith Township fell off a scaffold this morning and fractured his right leg.

Mr. Coons was putting imitation brick siding on the home of Norman Crapp in the village in company with Ernest Turk when in some manner the timbers of the scaffold shifted, hurling the two men about 10 feet to the ground. Mr. Turk escaped with a bad shaking up but Mr. Coons' leg was caught and broken in the tangle of scaffolding.

Dr. Alex Fraser was called and the injured man taken to Nicholls Hospital where the limb was set.

Less than a fortnight ago his son Norman Coons had his pelvis fractured when he slipped and was run over by a gravel truck while working for the Johnson Construction Company north of Apsley. He will spend some fourteen weeks in hospital before being able to resume his job.

This morning another son of the family, Clarence, manager of the Glynwood Dairy Farm at Lakefield received his call to the army.

Motion Pictures Of Families Of Men Overseas

Mayor Hamilton has been notified that motion pictures of Peterborough for distribution among the Canadian forces overseas will be taken on Friday, July 31. Alderman Glover, as one of those directing the local arrangements, is beginning to plan the staging of the event assembling the principals, and other details.

The shots should include some typical scenes of the city, places and persons that would immediately carry recognition.

"We shouldn't leave out Frank Roszel selling tickets for Kiwanis car and carnival," Alderman Glover remarked.

However, that is only part of the background. These motion pictures are intended to bring together as many as possible of the families of men overseas, men who have been absent from home a year or two, Alderman Glover said that arrangements might be made to stage this picturization in one of the central downtown blocks.

Details of the planning will be announced later, but it is hoped that the relatives of men overseas will learn that this filming is mainly for them, and their co-operation will be a grateful help to the local committee and the camera man.

Ex-Alderman Fred Roy's advice will likely be sought and the committee will be glad to get any suggestions that might be useful.

B.C. Farm Revenue Up

VICTORIA, July 23 — (CP). — British Columbia's agricultural revenue last year is now estimated at $58,577,539, compared with $52,317,131 for 1940, statistics released yesterday by Minister of Agriculture MacDonald showed. This is the highest agricultural revenue in the province since 1929.

Neill's Moccasins
For Summer Comfort
For PLAY- IN THE SUN

MOCCASINS
Wear this grand casual two-tone or solid color moccasin, all tan, all white or brown and white. Sizes 4 to 8.
1.98

WELTED LOAFERETTES
Sizes 4 to 8 in different widths.
3.95

Candy Stripe Play Shoes
And Hopsacking Sandals
Relaxation is doubly important while on your vacation so make the most of your play hours by wearing a pair of smart new CANDY STRIPE PLAY SHOES or the ever popular HOPSACKING SANDALS in multi-color and Sunny Bright Summer Shades. All sizes 3½ to 9. Priced at
1.95 AND 2.29

FOR THIS WEEK-END IN OUR BARGAIN DEPARTMENT YOU WILL FIND MANY
Exceptional Shoe Values
Sport and White Style Shoes for all the family. The prices range from .... 49c up

R. NEILL LTD.
Peterborough's Headquarters For Summer Foot Comfort
350-354 GEORGE ST. — PHONE 8493

Aid Families Of Canada's Fighting Men

The duty of the Dependents' Board of Trustees is to provide aid in special cases of hardship in soldiers' dependents. ABOVE, LEFT to RIGHT (Seated), are Dr. George M. Weir, retiring chairman; Mrs. C. R. Collier, member; Mr. Jack Pembroke, chairman; Madam S. Forget, member; Lieut.-Col. J. C. Raymond, vice-chairman; Mr. A. H. Brown, member. (Standing) LEFT to RIGHT: Miss Elsie J. Lawson, chief reviewer; Mr. F. N. Stapleford, member; Mr. Philip S. Fisher, member; Sq.-Ldr. G. W. Dunn, member and executive secretary; Mr. R. J. Rogers, supervisor of regional committees; Mr. S. Cuddy, retiring A. executive secretary; Mr. J. W. McKee, member. (Absent, Major J. D. Winslow).

Signal Corps Is Nerve Centre Of The Armored Unit

By FRANK FLAHERTY
Canadian Press Staff Writer.

AN EASTERN CANADA ARMY CAMP, July 23—(CP). — An armored division requires what amounts to a good sized telephone company mounted on wheels in order to operate in the field and to maintain order and cohesion.

The company for the division is known as divisional signals and Lt.-Col. H. N. Ovens of London, Ont., heads the signals for an armored division training here.

Because of the area covered by a mechanized division in action, the speed at which it moves, the need for quick transmission of orders and information the signal corps has a bigger job in an armored division than in an infantry division. Its strength is as large as any other unit, larger than that of an armored regiment.

Its equipment includes more than 500 wireless sets and its personnel more than 100 instrument mechanics and more than 50 electricians. All personnel need intensive trade training in addition to general army training.

They use motorcycles for dispatch riding and regimental duties blitz buggies, lorries and automatic cable layers. Land lines as well as wireless are used for both telegraph and telephone communications.

Col. Ovens said his unit had to start from scratch and learn its job first for an infantry division and then expand and learn more for an armored division. In the meantime it had to provide the whole division in training with a communication service.

"The result is we have a regimental school on top of the administration of a signals unit in operation," he said.

The qualified men in the unit have to carry on the job and at the same time train new men to help them.

Watch At Posts In Two Minutes

By HERBERT JONES
Canadian Press Staff Writer

WITH THE WEST COAST PATROL AT SEA, July 22.—(CP).—Bells jangle deep in the bowels of a grey patrol vessel plunging northward through the white-capped Pacific off Canada's west coast.

The little ship's throbbing engine quickens its beat. Below decks fore and aft men tumble from bunks and scramble up companionway ladders to their "action stations." The coxswain reports to the skipper: "All hands at stations in under two minutes, sir."

It's only a practice drill, but it's one of the things that breaks the monotony aboard ships of the fishermen's reserve of the Royal Canadian Navy on their long patrols up the west coast. And there isn't a hand aboard who won't tell you he believes that some day it will be the real thing.

The patrol vessel is the "06," a small sturdy little ship, skippered by a man who in the lingo of the navy "came up through the hawsepipe"—meaning he served his time on deck.

Her crew are young and eager, former fishermen mostly, who do their six-hour watches and spend the rest of the day sandpapering, scraping, painting and keeping everything ship-shape, or perhaps doing their washing.

The skipper is H. P. Nightingale of Port Alberni, B.C., who has sailed the west coast since 1919. He knows every bay and inlet along the Pacific where to him three-foot waves are nothing more than a flat calm.

IT'S CAPTURING EVERYBODY'S FAVOUR—
WITH IT'S DELICIOUSLY DIFFERENT FLAVOUR
Quix
THE SENSATIONAL NEW WHEAT FLAKES CEREAL THAT'S DELICIOUSLY GOOD FOR YOU!
Put new sunshine into your morning meals... Serve Quix! Hear your family say "Quix is tops for delicious taste!" Order Quix from your grocer today!
IT'S TASTY • IT'S TOASTY • IT'S TOPS!
Get a QUIX start at breakfast SAIL thru' the day!

Peterborough Rural Schools

Pioneers of Sections Four, Five and Seven, Obtained Gifts of Land and Erected the Buildings by Working in "Bees."

S. S. NO. 4, CHANDOS.

Land for the original school in Section Four, Chandos, built in 1881 or 1882, was contributed by Henry Foster, and the hewn logs were a gift from Henry Foster Austin Wease, and other settlers. Working "bees" completed the building without any cost to the collective ratepayers. Some of the children had to walk four miles.

Some of the earliest settlers were Robert Steen, A. Wilson, A. Wease, Mr. Bass, Mr. Snelgrove, Mr. Ratcliffe, Mr. Foster, Mr. Bullied and Mr. Hubble. The school was open only during six summer months. The first trustees were: Mr. Foster, Mr. Wease and Mr. Ratcliffe or Mr. Snelgrove. They provided handmade seats and equipment of which the teacher's desk and chair are still in existence in the present school. J. Coyle Brown, the first inspector, travelled by horse and buggy and sometimes on foot.

The present school was erected in 1910 on land provided by H. Woodbeck for a nominal sum. In 1919, when A. Whitmore was secretary-treasurer, his home was destroyed by fire with the loss of the school records and a sum of money belonging to the board. Music was introduced in 1936 by Mrs. George Kilborn of Apsley. The school was built by A. McColl for $500 and the land cost $8.00. Teachers have been Mr. Weir Miss Young, Miss Nichol, Mr. Burn, Mr. Ferguson, Miss Hales, Miss Carr, Miss Spear, Miss Seaborne, Mr. Ames, and Mr. Reynolds. Some of the former pupils who have enlisted for service in the war are Ross Bullied Cecil Bullied, C. Bullied, James Reynolds, Gerald Johnston.

Trustees for 1941 were: E. Davis, Thomas Mindle, Arthur McColl and Bernard Steen, secretary-treasurer. The children of the school have been selling War Savings Stamps and Certificates and making articles for British War Victims and for airmen.

S. S. NO. 5, CHANDOS.

About the year 1870 pioneers of this section of Chandos bought a piece of ground from Isaac Hoard as a school site. They included James Woodbeck, Joseph, Charles, and Huff Hawley, Aaron Poste, Henry Prouty, Peter Russaw and Fred Wheeler. Among the first teachers at this primitive log school were Wilson Anderson, Robert Bell, Maud Clarke, Miss Graeme, Miss Keating, Miss Moffat, Miss E. Bates, Miss Littledale, and others.

A new location was bought in 1908 from Elem Brooks, across the road from the old lot. This building was constructed by Alexander McCall and his sons George and John. The first teacher at this school was Mr. A. Gallant. Some of those who followed were: M. L. Bullied Miss M. Bailey, W. Hill, Mrs. F. Nicholls, William Jones, P. Alcombrack, and R. Matthews.

J. Coyle Brown made his last visit as inspector on May 14, 1906. Richard Lees succeeded him until 1930, when L. W. Copp was appointed. Hot lunches were begun by Miss L. Soul some ten years ago and an organ was bought in 1939 from the English parsonage at Apsley.

S. S. NO. 7, CHANDOS.

The first school in this section was erected between 1885 and 1890. It was a log building constructed by the men of the section working in "bees." The seats were benches about eight feet long at which four or five children sat side by side. Their desks were slanting boards, with a four-inch horizontal strip on top on which they placed water bottles, slate cloths, etc., and there was a narrow board at the bottom to prevent slates and pencils from falling on the floor.

At the beginning of this century some of the families moved to Northern Ontario, and those remaining decided to build another school more accessible to their children, and also in more open country where mosquitoes were not so numerous. In 1910 the board bought an acre of ground and a road.

Teachers since 1898 were: Bertha Thompson Annie Beatty, Hattie Eastland, Stella Snelgrove, Julia Hales, Mattie Bullied, Rossie McCauley, Josie Young Emma Clegg, Gertie Gunther Annie Bullied, Zella C. Hales, Mary Anne Hales, Mrs. Wilkinson, Roy Brown, and Mrs. Graham.

Rena Fennell, Lillian Leveridge, Ruth McCaw Lila Wilson, Marion Carey, Myrtle Davidson, Hazel Mason, Miss Elliott, Lillian Moore, Emma Wagg, Francis Gillespie, Elsa Wagar, Betty Cole, Daisy Mullen, Helen Savigny, Gordon Northey, Muriel Thomson.

School Report

S.S. No. 9 PERCY

The following are the results of the June examinations. Names are in order of merit. A denotes 75 per cent or over, B 65 per cent to 75, C 55 per cent to 65, D below 55 per cent.

Entrance—Isabelle Beamish, Mary Smith, Helen Richardson (all successful).

Grade VII — Howard Richardson B, Dan Smith C, Paul Smith C.

Grade V—Dannie Cleary B.

Grade IV — Shirley Keogan A, Sammie Beamish B, Eddie Smith D.

Grade III—Mary Colling A, Joseph Cleary C, Dorothy Oliver D.

Grade II—Lloyd Oliver A, Kenny Beamish A.

Grade I—Helen Keogan, Betty Cleary.

ZITA FITZPATRICK, teacher.

S.S. No. 9 DOURO

Names in alphabetical order.

Grade 9.—Clara O'Connor*

Entrance.—All successful.—Marguerite Cranley*, Teresa Garvey (hon.), Teresa Heffernan*

Promotions:

To Grade 8.—Douglas Adams, Norman Cranley, Marcella Heffernan, Rita Ryan, Louise Zenhenko.

To Grade 7—Ola Cranley, Dorothy Crough, Freddie Doherty, Tommy Doherty, Gerrard Heffernan, Earle Jones.

To Grade 6.—Bernadette Cranley, Jackie Cranley, Gerald O'Brien.

To Grade 5.—Helen Cranley, Cecil Crough, Leo Doherty, Freddie Heffernan, Patricia Heffernan.

To Grade 3.—Barbara Cranley, Shirley Cranley, Thelma Crough, Bobbie Heffernan, Lucille Heffernan.

To Grade 2.—Bernard O'Brien.

To Grade 1, Sr.—Allan Doherty, Carol Crough.

*—Indicates pupils released with standing for farm work.

Teacher, Philip J. Leahy.

CHAMPION BLOOD DONOR

BARROW-IN-FURNESS, England).—(CP).—Albert Anson, 46-year-old pipe fitter, claims to be world champion blood donor. He has given 52½ pints of blood in transfusions in various parts of the country.

Wrist Watches
Men's and Women's
ELGIN
LORRIE
ROLEX
24.75 Up
Lockets & Costume Jewelry
We have a wide selection of Rings, Pins, Lockets, Bracelets and other Costume Jewelry set at very reasonable prices. See our display the next time you come in. Priced at ...
1.00 Up
FINAL CLEARANCE OF CUPS & SAUCERS 59c UP
BERT AUSTIN
196 Charlotte St. Phone 5451

The bonus of EXTRA SHEETS saves you money...
its gentle softness and immaculate quality safeguard family health and comfort.
EDDY'S WHITE SWAN TOILET TISSUE
2250 SHEETS
3 ROLLS 25c

ZELLER'S
RETAILERS TO THRIFTY CANADIANS
Values! Values!
For Thrift-Wise Shoppers!
FOR NOW AUGUST DAYS AHEAD—wise and thrifty Shoppers will choose their Needs with an "eye" to Value and Practicability—and—at prices that bespeak Thrift!
Smart! Practical! Inexpensive!

WHITE SHOEPOLISH 15c
"Two-in-one" or "It" liquid Polish that will help keep your White Shoes clean and gleaming.

THRIFT-PRICED "BUYS"
KIDDIES' ROMPER SUIT: in slub material assorted colors. Sizes 1, 2 and 3 ... 1.00
MEN'S SUMMER CAPS: in checks, stripes and novelty patterns ... 29c
KIDDIES' ANKLETS: in cotton mesh with turn down cuff. Sizes 5½ to 8½. Pair ... 14c
MEN'S ANKLETS, with elastic cuff. Colors: yellow, brown, green, blue, maroon and navy. Size 10 to 12 ... 29c

LADIES' LINGERIE
PANTIES! BRIEFS! Pretty Rayon weaves; dainty lace-trimmed or tailored styles. Tearose, white in small, medium and large sizes. Zeller-Priced! At ... 29c
NIGHTGOWNS: A cool and lovely addition to your Sleeping Comfort! Prettily styled Rayon Satin Gowns with lace and embroidered trims. Tearose, white, iceblue in small, medium and large sizes ... 1.59
SLIPS: Of Rayon Satin with embroidered top; also lace-trimmed Rayon Satin Slips in bra-top or surplice style. Tearose, white, iceblue, in sizes 32 to 42. At ... 1.00

'DEBUTANTE' TOILETRIES
Talcums, Face Powder, Liquid or Solid Brilliantine, Vanishing or Cold Cream, Bay Rum, Shampoon, Quinine Hair Tonic, Shaving Lotion. 12c

"GOTHIC-BRA": Slim-fitting, comfortable Brassieres of good-quality broadcloth, in tearose and white.. Sizes 32 to 34. Zeller-priced! .98 - 1.25
LADIES' GOWNS: in cotton crepe. Colors: peach, yellow, white, mauve and blue. Standard size ... 89c
LADIES' PYJAMAS: in cotton prints or stripe also cotton crepe. Styles include Butcher Boy or Tom-Girl with tie belt. Sizes: small, medium and large ... $1.59

Decorated Tumblers
Tall-shaped Glasses in a variety of gay designs including florals, stripes, dots and Scottie Dog. Zeller-Priced! Each ... 10c
Refreshment Sets
CHROME-PLATED RACK AND 6 TUMBLERS
Serve cool, refreshing Drinks to your friends and family in attractive Tumblers prettily arranged in a gleaming, easy-to-carry chrome-plated rack. Zeller-Priced! ... 79c

Misses' and Women's Dresses
Plain spun Riviera crepe dresses also petal crepes, floral and polka dots. Sizes 14 to 20; 38 to 44. Zeller-priced ... 1.59
Coconut Straw Hats: for sport and dressy wear. Regular 1.98. Zeller-priced ... 1.59

"Buys" For The Home
COTTON SHEETS: made in England. Size 68 x 90 ins. Hemstitched finish. Cellophane wrapped, in pairs. Per sheet ... 1.69
PILLOW SLIPS: of snowy-white Cotton. 40-in. and 42-in. sizes. Plain or hemstitched finish. Each ... 39c
BREAKFAST CLOTHS: Cream-coloured 52-in. cloth of rayon and cotton mixture, with allover satiny stripe design. Also: 53 x 70 cloth of white cotton damask, with woven check pattern, bordered with blue or green. Priced 1.49

Lamp Shades
Floral design parchment with clip fitter to fasten on light bulb. 8" boudoir. 29c
Fluted translucent parchment in bridge or table fitter. Size 12". 49c
"Olive Oil and Cucumber" Soap. At ... 3 for 9c
"Ipana" Tooth Paste ... 29c and 49c
"Tek" Tooth Brushes in medium and hard ... 29c and 49c
"Listerine," two popular sizes 29c and 49c
Uniform slicing bread board in brightly colored, red or green ... 50c
Knives in stainless steel, for bread or slicing ... 29c and 39c
Pitchers in earthenware; one and two-quart sizes ... 39c and 49c
TIN TRAYS: in floral check and novelty designs. 25c and 39c
"FLY DED" SPRAY: 16-oz. size. Zeller-priced ... 25c
FLY COILS: Sticky. Zeller-priced 3 for 5c
FLY SWATTERS: with rubber head. Zeller-priced ... 10c

Boys' Polo Shirts
Cool, washable and sturdy Shirts for Summer Wear. Crew-neck style with horizontal stripes on backgrounds of royal, maroon, green. Short-sleeved. Small, medium and large sizes. Zeller-priced ... 39c
"Whoopee" Pants
Of heavy Drill. Tubfast. With cuffed bottoms; three useful pockets. Sizes 8 to 18. Zeller-priced ... 1.59
Men's Neckties
In patterns that discriminating men select for summertime. Your choice of polka or pin dots, stripes, small novelty designs, effective allover designs. Also: solid shades. Zeller-priced ... 25c
Boys' Sport Shirts
"In or outer" style with short sleeves, turn back collar in a large variety of colors ... 1.00
Men's Sport Shirts
"In or outer" style with short sleeves. Colors include blue, grey and green. Sizes: small, medium and large. Zeller-priced ... $1.19

SUPERTEX SHIRTS
1.15
"Head and shoulders above the ordinary shirt at this low price."
"SUPERTEX" is the label that stands for superior quality of moderate pricing. Each Shirt made to careful specifications, of tubfast 100-X-60 Broadcloth. With attached fused collar. Splendid variety, in sizes 14½ to 16½.

Zeller's Limited

Young Canadian Naval Officers And Sailors Man Sea Hornets Which Engage German Shipping In Enemy Waters

LIEUT J. D. MAITLAND, R.C.N.V.R., ON BRIDGE OF HIS SEA HORNET.

Wartime needs for security have prevented much being written about the deeds of young Canadian officers serving with the Royal Navy in British waters. In motor torpedo boats and gunboats they put out from their bases "to seek out and engage the enemy." German E-boats, mine-sweepers, destroyers, and even a cruiser and two battleships have been engaged by "sea-hornets" in which Canadian officers are serving. Following is a description of the work of these officers, showing their instant readiness to fight....and how they fight.

By LIEUT. E. H. BARTLETT, R.C.N.V.R.

There's a slip of flimsy paper which an officer in the Canadian Navy prizes very highly.

It is a Special Order of the Day, issued by a vice-admiral Royal Navy, throughout his command.

Briefly the special order recounts a spirited action between a unit of mosquito-craft led by the Canadian officer and an armed German trawler. The story is best told by excerpts from the order.

"On encountering an armed trawler which gave an incorrect challenge off the enemy coast, the unit under the command of Lieut. Maitland immediately delivered a deadly and sustained attack, finally effecting the complete destruction of the enemy vessel," it commences.

"Despite damage to his own craft shortly after the action began, Lt. Maitland, pursued his course until his object was achieved."

Courage Under Fire.

Two other officers of the Royal Naval Volunteer Reserve, and an able seaman of the Royal Navy are also named; the first for "ably assisting in the action" and the seaman because, when Lieut. Maitland's craft was damaged, he effected "temporary repairs under adverse conditions," showing considerable seamanship and courage."

The Special Order of the Day devotes 37 words to telling of the seamans exploit: "With a heavy sea running he was lowered over the bows in a bowline and held in under the flair, a position which necessitated working a great deal of the time in water and under extreme difficulty." A most satisfactory no doubt, for those to whom the Order of the Day was sent, but rather unsatisfyingly technical for those unconversant with ships.

The Order of the Day, however, was not written to provide a thrill, but to "commend to all in the command the courage of the officers and men of this unit and particularly those mentioned above.' Which is why Lieut. J. D. Maitland of Vancouver whose name heads those "above," prizes this piece of paper so highly.

He could, of course, tell the whole story....but for the inhibitions which seem to come naturally to men of the Silent Service. His description of what happened is almost as bald as the official report.

"We ran into this trawler. She got in our way. We went right in and gave her the works."

His unit opened fire "with everything we had." The enemy replied and a shell struck home on Maitland's ship. It did not stop her from "going in damn close" and dropping a depth charge beside the trawler.

"Things were moving pretty fast," the story continued, "and I'm afraid I cannot give you many details.

"She Was a Goner. That's All."

'By this time the trawler was stopped with steam coming out of her all over, so we buzzed around to her other side, slowed down, and dropped another depth charge. I'll swear my No. 1 (second in command) dropped it right under her. That really kicked hell out of her, and she was a goner. That's about all, really."

On the question of the English seaman who had effected the temporary repairs 'under adverse conditions," the Canadian officer was more eloquent.

"He really did a grand job," runs his story. "These boats have a bow which curves in sharply from the deck, and we were holed on the water-line. We had to pass a line right under the keel so that we could haul this fellow into the side after we had lowered him from the bow. It meant he was in water all the time he was working, and under water quite a lot when waves broke over him. He was there a long time, too, and was he cold. Boy he took a beating, but he certainly did his job."

The Canadian officers like the English bases, too.

"When we come in from a patrol everything is looked after for us," is the report. "As soon as we are alongside there are people standing by to look after our boats, check the guns and engines and things like that and make them ready for immediate service again. And they always have bacon and eggs waiting for us; that means something, you know." (Eggs are at a premium in wartime England.)

"The patrols aren't too comfortable, even if there's nothing doing. We're closed up for action all the time, and its quite a strain. Our food is cocked up for us ashore and taken out in thermos flasks, but meals don't count for much afloat. That's why the bacon and eggs go down so well."

Wanted and Unwanted

Running into a trawler is but one instance of the hoped-for unexpected action. Running over the top of an acoustic mine is an example of the unwanted.

This happened to one Canadian, but he escaped to "get back into the war again."

Being towed home is another of the unwanted parts of the job.

"We were out in company," is the story of Lieut. J. A. McCutcheon, of Vancouver. "We were quite close to their shore when we had to tow home one of our fellows whose engines had broken down. We just picked the ruddy thing up and set out for home. It seemed a long, long way, let me tell you."

Lieut. McCutcheon is another who feels that nothing exciting ever happens to him. A couple of encounters with E-boats, in which they fled; a brush or so with enemy aircraft. "Just the run-of-the-mill stuff which goes with the job."

"The job," means much to these officers, who have come from varied peace-time occupations to fight at sea.

Artist Goes To War

There is an artist well known in Canada, despite his lack of years, who is making a different sort of name for himself as captain of one of the hornet craft. He has been in seven actions, one of which saw him with a flotilla of small craft darting in to attack the German battleships Gneisenau and Scharnhorst, with their attendant cruiser and escort craft. It was a David and Goliath affair, but Goliath did not enjoy it.

Lieut. Anthony Law, formerly of Quebec, does not talk about what happened except that "we saw them taking avoiding action, and we hope one of more of our fish (torpedo) got home." His description of other actions is equally diffident. One with E-boats and an anti-aircraft ship, for instance, was "purely a flap." ("Flap" being interpreted as an exciting incident.) Action has taken him under the fire of shore guns at Dunkirk and under the fire of heavy escorts bringing German ships down the enemy coast. But . . . . . nothing exciting.

"Lucky" For Action

Unwilling to see anything special in their own exploits, these Canadian officers are quick to see the "excitement" which their confreres have "the luck" to experience. They talk of Lieut. Tom Fuller, of Ottawa, who "once engaged a destroyer and another time took on three E-boats and held a squadron of Messerschmidts at the same time." Or, of Lieut. "Chuck" Bonnell, who got two 'fish' into a large German merchant ship trying to sneak down the coast, although she was just surrounded by escorts.

They think it "lucky" to get the action for which they are seeking all the time. And, they say, they wouldn't swap "jobs" with anyone.

Hall's Glen News

Mrs. Alex Darling was hostess for the July meeting of the Zion Ladies Aid. Mrs. Percy Hockaday presided for the meeting and Rev. Snelgrove took the Bible study. A lovely supper was served, bringing the afternoon to a pleasant ending.

Members of the Hall's Glen Institute met in the Orange Hall for a regular meeting this week. A picnic was planned for August 6th to be held at Gilcrest Park through the kindness of Mr. Albert Bryson.

Sunday guests of Mr. and Mrs. Howard Hamilton were Mr. and Mrs. Rowland Mathews and family, Mrs. Percy Hockaday and Rita, Mr. Herb Mathews and Mr. Harry Andrews of Peterborough.

Sunday guests of Mr. and Mrs. Joseph Moore were Mr. and Mrs. Joe Henderson, Mr. and Mrs. Wm. Langford and Miss Anne Davis, Peterborough.

Mr. Trevor Little, of Toronto, spent the week-end with his parents, Mr. and Mrs. Henry Little.

Tobacco For Iron

BERNE, Switzerland, Jully 23—(AP).—An announcement in Sofia, received here today, stated that Bulgaria is sending a large portion of its tobacco reserves to Sweden in exchange for iron.

As an Axis partner required up to now to do little fighting, Bulgaria is straining its resources to give German industrial co-operation. The new trade agreement with Sweden, it was announced, involves an exchange of commodities worth about $8,000,000.

Marmora News

Mr. David Williams of Toronto is spending two weeks at the rectory with Rural Dean and Mrs. A. B. Caldwell.

Miss Beatrice Caldwell of Toronto is spending a two weeks' vacation at her home here.

Miss Joyce Howard, nurse-in-training at Nicholls Hospital, Peterborough, is spending a vacation at her home here.

A.C.2 Floyd Loveless and Miss Rita Johnston spent the week-end with Mr. and Mrs. G. Aboud, Peterborough.

Week-end guests included Corporal Clare O'Neill of Petawawa Camp with his parents, Mr. and Mrs. George O'Neill; A.C.1 Don Prentice and A.C.1 Russell Neal of Mountain View, with Mr. and Mrs. E. C. Prentice; Private John Shannon, Barriefield, with his parents, Mr. and Mrs. E. Shannon; Fred Johnston, Junior, Peterborough, with his parents, Mr. and Mrs. F. S. Johnston; A.C.2 M. McCaulay, Oshawa, with friends here; Mr. and Mrs. P. Gilles, Oshawa, with Mr. and Mrs. T. Reid; Miss Olive Airhart and Miss Helen Jeffries, Belleville, with Mr. and Mrs. G. B. Airhart; Miss Grace Prentice, Belleville, with her parents, Mr. and Mrs. E. C. Prentice; Mr. and Mrs. William Townson and small daughter, Toronto, with Mr. and Mrs. George O'Neill; Mrs. W. Batchelor, Coe Hill, with Mr. and Mrs. H. O. Loveless; Private Bernard Finnegan of Petawawa with his parents, Mr. and Mrs. John Finnegan; Mr. Joseph Callery, Kingston, with his parents, Mr. and Mrs. B. Callery; Mr. R. Pinner, Toronto, at Tipperary House; Mr. W. Sala, Whitby, and William Smith of the R.C.A.F., St. Mannis, Que., with friends at Deloro.

Mr. Kenneth Regan returned to Hamilton on Sunday after spending the week at his home here.

Miss Mary Murray of Toronto was called home on Saturday owing to the sudden illness and death of her father, the late John J. Murray.

Mr. and Mrs. Harold Mumb and two dughters, of Wellington, are visiting Mr. and Mrs. G. Jarvis at Crowe Lake.

Among members of "B" Company, Hastings, and Prince Edward Regiment, who left on Sunday for Connaught Ranges were Lieut. W. Dickson, Sergt. A. M. Jones, M. J. Corrigan, M. Kouri, John Shannon, F. Woodhouse, Everett Gray and H. Landon.

Mrs. W. Dickson is spending a two-weeks' vacation with her parents in Nova Scotia.

Mr. and Mrs. G. Chambers, Mr. and Mrs. W. Elliott and Mrs. S Wilson of Toronto are occupying Miss Dale's cottage at Crowe Lake.

THE IDEA WORKED

LIVERPOOL, Engind—(CP).—When the Garirson Theatre produced "A Midsummer Night's Dream," Manager J. W. Sinclair deliberately left Shakespeare's name off the playbill. He got a packed house.

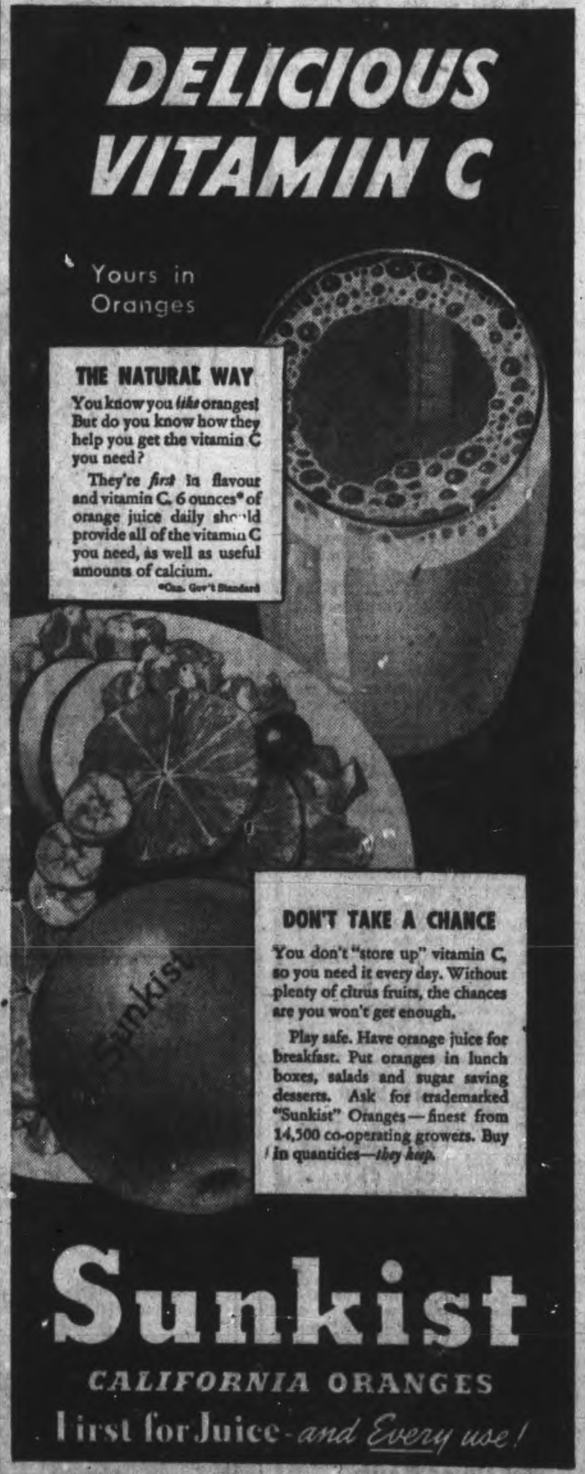

Industrial Activity Demands & Depends on "FOODS of QUALITY"

LOBLAW'S

EAT MEAT For PROTEIN—one of the most Important Constituents of Muscle!

NEW 1942 SPRING LAMB

Fresh Thick Flank On LOINS lb. 35¢ — Fresh Meaty LEGS lb. 39¢
Fresh Lean FRONTS lb. 28¢ — STEWING LAMB lb. 18¢
LEAN SHOULDER CHOPS lb. 39¢
Free Mint With Lamb Orders

Choice Milk-Fed VEAL CUTS
Leg Cutlets lb. 43¢
Rib Chops lb. 36¢
Rump Roast lb. 31¢
Leg Fillet Roast Centre Cut lb. 41¢
Freshly Made Veal Patties lb. 25¢

TASTY COOKED MEATS
Dutch Style SALAMI Very Tasty lb. 37¢
Delicious Bologna, Sliced lb. 18¢
Smoked Skinless Wieners lb. 25¢
Baked Dutch Style Loaf Sliced lb. 26¢
Baked Mac. & Cheese Loaf Sliced lb. 26¢

RENNET JUNKET POWDERS Assorted Flavours Pkg. 11¢
OGILVIE WHEAT HEARTS 3-lb. Bag 25¢
LIBBY'S SWEET MIXED PICKLES 34¢ 28-oz. Large Jar
Harry Horne's Double Cream CUSTARD Assorted Flavours 1-lb. Tin 25¢

CALIFORNIA VALENCIA JUICE ORANGES Per Doz. 23c
FOR A COOLING DRINK—
CALIFORNIA LARGE SIZE LEMONS large size 300's doz. 29c
CALIFORNIA SANTA ROSA RED PLUMS per doz. 19c

LOBLAW'S FRESH FRUITS and VEGETABLES are always displayed and sold inside the Store under ideal conditions — never sold from the sidewalks, where exposure to sun, rain and dust destroys their freshness.

NEW SEASON'S ONTARIO GROWN COOKING ONIONS Large No. 1 Grade 3 lb 10c
NEW SEASON'S ONTARIO GROWN WHITE CELERY STALKS Each 5c
SELECTED ONTARIO GROWN NEW BEETS .... 3 lge buns. 10c
SELECTED ONTARIO GROWN RADISHES .... 4 lge buns. 10c

RED RIVER CEREAL 36-oz. Large Pkg. 24¢
ENGLISH INN PURE 3-FRUIT MARMALADE Orange, Grapefruit and Lemon 12-oz. Carton 14¢
WE RESERVE THE RIGHT to Limit Quantities of Merchandise to Family Weekly Requirements.
PRICES EFFECTIVE Until Closing SATURDAY, JULY 25, '42

PARIS PATE - - - 3-oz. Tin 13c
A PUFFED WHEAT CEREAL NEWPORT FLUFFS - 8-qt. Pkg. 25c
Crystal Clear Hand Cut Tumbler in Each Package.
Heinz Tomato Ketchup 14-oz. Bottle 19c
HELLMANN'S BLUE RIBBON SANDWICH SPREAD 8-oz. Jar 22c
CROSSE & BLACKWELL DATE & NUT BREAD 2 8-oz. Tins 29c
NEILSON'S COCOA ½-lb. Tin 19c
BORDEN'S EAGLE Brand CONDENSED MILK - 15-oz. Tin 18c
DELICIOUS GLENWOOD SAUCE 2 6-Oz. Bottles 19¢
PREPARED LIBBY'S MUSTARD 9-Oz. Jar 10¢

CONCENTRATED SUPER SUDS - - - Pkg. 20c
P & G SOAP WHITE NAPTHA 3 Bars 14c
Super-Creamed CRISCO 1-lb. Tin 24c
2 in 1 White Shoe Polish Bottle 14c
Tilley's White Shoe Dressing 3-oz. Bottle 25c

PRESERVING SUPPLIES!
WAXED PAPER - PARA SANI 24 Sheet Roll 10¢
IMPERIAL PAROWAX - 1-lb. Pkg. 12¢
CERTO CRYSTALS - - - - pkg. 10¢
MEMBA SEAL - - - - Pkg. of 36 9¢
JAR RINGS - WAR GRADE 12 Ring Pkg. 5¢
CERTO - For More Jams and Jellies 8-oz. Bottle 25¢
JELS RITE JELLY MAKER 8-oz. Bottle 14¢
FRUIT JARS MEDIUM SIZE Doz. $1.05

BRIGHT'S CHOICE QUALITY Prune Plums - 16 Fl. Oz. Tin 12¢
A PURE PORK PRODUCT Swift's Prem - 12-oz. Tin 32¢
CANADIAN Kraft Cheese - ½-lb. Pkg. 19¢
NABISCO Shredded Wheat 2 Pkgs. 23¢
GOLD RIBBON CHOICE QUALITY Dessert Pears 15 Fl. Oz. Tin 10¢
ASSORTED FLAVOURS Horne's Puddings 2 3-oz. Pkgs. 9¢

"A War Job for Every Woman" Take Part of Your Change in WAR SAVINGS STAMPS LEND TO WIN SAVE FOR •SECURITY• For Every $4.00 You Lend, Your Country Will Pay You $5.00.

FLUID OXO - - - - 10-oz. Bottle 69¢
OVALTINE - - - - 4-oz. Tin 38¢
KIBBLED DOG FOOD - - 3-lb. Bag 23¢
INGERSOLL LOAF CHEESE - - lb. 31¢
AYLMER 'Choice' PEACHES - - 2 for 25¢ HALVES — 15 Fluid oz. Tin
AYLMER IRISH STEW - 15-oz. Tin 11¢
OGILVIE BLENDIES 2 8-oz. Pkgs. 19¢
BLUE HIGHLAND PUFFED WHEAT - - - - - - 6-oz. Pkg. 5¢

NIAGARA MAID GRAPE JUICE - - - - - - 32-oz. Bottle 43¢
ST. LAWRENCE CORN STARCH - - - - - - 2 1-lb. Pkgs. 19¢
OLD COLONY PURE MAPLE SYRUP - - - - - - 16-oz. Jug 29¢
GRIMSBY Brand SWEET RELISH - - - - 14-oz. Bottle 19¢
MALT • CIDER • WHITE HEINZ VINEGAR - - - - 2 16½-oz. Bottles 25¢
SHIELD Brand SALAD DRESSING - - - - 32-oz. Large Jar 39¢
CLARK'S FANCY QUALITY ASPARAGUS TIPS - - - - 10 Fl. oz. Tin 19¢
ROSE Brand SOUR WHITE ONIONS - 17-oz. Jug 27¢
LIPTON'S NOODLE SOUP MIX - - - 2 2½-oz. Pkgs. 25¢
SHIRRIFF'S GINGERBREAD MIX - - - 1-lb. Pkg. 28¢

LOBLAW GROCETERIAS CO. LIMITED

Hint John Dill To Join 2nd Front Talk

LONDON, July 23—(AP).—Speculation of the opening of a second European front against Hitler was sharpened to-day by reports that Sir John Dill, Britain's chief military representative in the United States, is returning soon, presumably to join discussions among Prime Minister Churchill and high leaders of the British and American armed services.

Sir John's job is one of liaison between the British and United States general staff, a fact which unofficial British quarters seized upon to link him with second-front speculation.

In the midst of the feverish undercurrent of military and political activity in London the London press suddenly soft-pedalled its heretofore persistent talk of an Allied invasion of the continent.

Editorial pages of morning newspapers were devoid of comment. The Daily Express disposed of Mr. Churchill's talks yesterday in three paragraph on page one.

But public clamor was given a boost by a resolution adopted at the annual conference of the Mine Workers Federation at Blackpool calling for an immediate second front "as the only means whereby Britain may be saved from the dangers of invasion and the Nazi war machine decisively beaten." The Federation represents a membership of approximately 600,000 in all mining areas of Britain.

Tass, the official Soviet news agency, pointedly called attention to the reported withdrawal of eight Nazi divisions from France and the low countries to the Russian front.

"Troop trains are leaving for the eastern front daily," it added.

From Australia the Sydney Telegraph reported 71 per cent. of Australians questioned want an immediate diversion in the west to relieve the hard-put Red armies.

CHURCHILL "POPULAR"

STOCKHOLM—(CP). — In the German pavilion of the Venice exhibition there are two rooms filled with caricatures of Winston Churchill, the British Prime Minister.

Children Suffer During Summer

During the hot summer and early fall months most children, and especially those teething, are subject to diarrhoea, dysentery, colic, cholera infantum and other bowel complaints.

Every mother should keep a bottle of Dr. Fowler's Extract of Wild Strawberry in the home as a protection against sudden attacks of these troubles.

Don't experiment with new and untried remedies. Consider your child's health. Get "Dr. Fowler's." It has been successfully used by thousands of Canadian mothers during the past 94 years it has been on the market.

Don't accept a substitute.

Get the genuine "Dr. Fowler's."

The T. Milburn Co., Ltd., Toronto, Ont.

Stationed At Ottawa

Pte. Victor Fontaine, son of Mr. and Mrs. A. T. Fontaine, 146 Aylmer Street, enlisted in the army about 5 months ago and is now stationed in Ottawa with the Royal Canadian Army Service Corps. He has a brother, Lance-Cpl. Cyril Fontaine, serving overseas with the Royal Engineers. Victor attended St. Peter's School and the Collegiate Institute, worked at the Raybestos and was very interested and active in bowling.

War 25 Years Ago

(By The Canadian Press)

JULY 23, 1917.—German troops entered Tarnopol; Russians retreated along a 150-mile front. Gen. E. H. Allenby launched attacks in southern Palestine. W. J. Hanna, Dominion food controller, pleaded for conservation in order that supplies could be shipped to Britain.

Directs W.V.S.

Mrs. W. E. West, Director of Women's Voluntary Services, Department of National War Services and a former assistant deputy minister in the Ontario Public Welfare Department.

Propose World Help Pay War Debt Load

By LOUIS V. HUNTER
Canadian Press Staff Writer.

LONDON, July 23 — (CP Cable). —Viscount Simon Lord Chancellor, told the House of Lords yesterday that he has heard "no whisper of any intention" on the part of Great Britain to return to the gold standard after the war.

In answer to a question he said, "Our return to the gold standard after the last war was not a very happy one."

Attempts to transfer huge sums from one country to another as a result of war, he said, inflict harm equally on payer and payee.

"I can say with the Government's authority," Lord Simon said, "that it is the determination of the Government that these tragic errors shall not be repeated."

Lord Strabolgi, Labor peer, suggested the establishment of a post-war international aviation corporation, owned and managed by the victors.

The real wealth of Britain, Lord Strabolgi told the House of Lords, will be great in the post-war period if there is not a serious invasion by the enemy or a scorched earth policy. The only current fear of wrokers and soldiers, he added is that they will have to return to pre-war conditions of alternating periods of booms and slumps.

He added: "We are carrying the lion's share of the cost in this fight for life."

He spoke after Lord Perry advocated some form of international taxation so posterity will not be bequeathed "this enormous debt we are incurring."

All Must Help.

Lord Perry said, "Peace is worth buying. We will pay the price for it and will share it with the world, but it is only common sense and justice that the world should help pay that price....

"If this could be accomplished and the cost of the war or a portion of it be reimbursed to the victorious Powers and not to the vanquished powers, any debt service collected by international taxation would have to be paid by the vanquished as well as by other international participants.

"We shall then succeed in collecting from the defeated powers such reparations as they can pay and as we are prepared to accept because it will be a tax on international transactions in which they may not indulge except to our mutual advantage."

Viscount Bennett, former Prime Minister of Canada, joined the discussion and said that allowing for the national debt at the end of the war being approximately £20,000,000,000,000 ($89,000,000,000,000) the fixed charge on it for services might reach £500,000,000.

"There has been a hint that we might repudiate our debt at the end of the war, which is wholly unwarranted," Lord Bennett said.

"Less than eight per cent of our national income would be necessary to pay the interest on it and it is not fair or right to suggest that there is any likelihood of this country repudiating its interest on its debt."

Trent River News

The War Workers of Trent River sponsored a dance in the Victory Barn Monday evening. A good crowd was present. Music was supplied by Fife's orchestra of Norwood.

Mrs. A. Fennell of Norwood is attending Mrs. Stanley Carnrite, who is seriously ill at her home here.

Visitors at local cottages include Mr. William Faulkner of Ottawa at his cottage; Mr. and Mrs. Jack Brown and family of Toronto at "Sunnidale"; Mr. and Mrs. Ernest Malton and family of Toronto at H. Pollock's; Mr. and Mrs. William Cochrane of Campbellford at Carnrite cottage; Mr. and Mrs. E. Waters and family of Kingston at F. McLaughlin's cottage; 2nd Lieut. Doug. Dart of Camp Borden and Miss Francis Dart of Port Hope with their mother, Mrs. George Dart; Mr. Jack Liberty of Toronto with his sister, Mrs. F. Ruttan; Mr. Cliff Chaplin, F. Ruttan, J. Tyler, Fred Cook of Belleville at their homes here; Mr. and Mrs. Bruce Clark and children of Detroit, Mich., with Mr. and Mrs. James Longmuir; Miss Rena Chaplin of Toronto with her parents, Mr. and Mrs. V. Chaplin; Mr. and Mrs. A. A. Inkster of Essex with Mr. and Mrs T. K. Thompson.

Messrs. James Umphrey, Harold Carnrite, Claud Pollock, Jack Brown and Kenneth Chaplin left Sunday for Petawawa for two weeks' military training.

Mrs. George Brooks and baby returned home from the Havelock Hospital on Tuesday.

Curb Wholesale Deliveries Aug. 3

OTTAWA, July 23.—(CP).— Restrictions on wholesale deliveries in line with regulations already imposed on retailers were announced yesterday by James Stewart, service administrator for the Wartime Prices and Trade Board.

The new order is effective Aug. 3 and prohibits delivery of individual wholesale orders totalling less than $3. Provisions of the order apply to deliveries by horse-drawn and automotive vehicles but not to deliveries made by messengers on foot or on bicycles.

Deliveries of any but perishable goods are limited by the order to three regular deliveries a week on alternate days 'over any particular route or in any specific area.' Perishables defined as cut flowers and plants bread and bakery products milk and cream, fresh and frozen fish, fresh fruits and vegetables may also have one regular delivery on any week day other than the three days on which regular deliveries of all goods are permitted.

Wholesalers delivering in or to large cities are requied to prepare delivery plans and file them with Mr. Stewart

"The intention is that wholesalers handling similar classes of goods will make deliveries in the same areas on the same days so that the number of days on which a retailer may receive deliveries of such goods will be the same whether he deals with one or more wholesalers," Mr. Stewart said. "The order further provides that a retailer may not use his own vehicles to pick up goods from a wholesaler except on a day on which a wholesale might lawfully make delivery of goods to the retailer."

Deliveries of builders' supplies, raw materials, semi-finished goods and machinery or parts to a contractor, manufacturer, processor or farmer are exempt from the order, as are deliveries to railways, express companies, steamships, air lines and freight forwarders generally; deliveries to hospitals, the National Defence Department, Munitions and Supply Department, and to naval, military or air force camps and barracks.

Oil companies, automobile parts wholesalers, and daily newspapers are also exempt since they are already co-operating with the administrator to work out plans expected to result in even greater savings of motorized equipment.

Starting August 3, no wholesalers shall use any automotive vehicle for delivering any goods for which a firm order has not been received. An exemption is provided for deliveries of bread, bakery products, milk, dairy products and ice or fuel made from an established distributing centre, for deliveries of farm, forest or fisheries products to a manufacturer, processor, jobber, broker or another wholesaler or to a public market, and of deliveries by a farmer or gardener of his farm or garden products, or by a fisherman of his catch. With there exceptions, the wholesaler may not "sell from his truck."

RENTED NAVAL BASE

The American naval base at Guantaname, southeastern extremity of Cuba, was rented by treaty in 1903.

FOR HAPPIER BREAKFASTS

★ DELICIOUS FLAVOUR because of double baking.
★ REAL NOURISHMENT from wheat AND barley.
★ EASY DIGESTIBILITY because of the "Grape-Nuts" process.
★ CRISP, GOLDEN FLAKES quick to serve and eat

GRAPE-NUTS FLAKES THE 4 STAR CEREAL SENSATION

SAVE CLOTHES IN WARTIME!

...wash WHITE without Bleaching or Hard Rubbing

Let New Oxydol get your clothes gloriously white and clean just by rich, safe washing action alone

Declare war on washday wear and tear. Avoid harsh bleaching that can so easily weaken fabrics and fade colors. Avoid ruinous rubbing that wears clothes thin and threadbare before their time.

New Oxydol : : : with its rich, lively, "Hustle-Bubble" action : : : washes your clothes so clean and white you will hardly believe you haven't used a bleach. Except for stains or unusual pieces, your wash fairly sparkles—without the risk of harsh bleaches : : : and without hard rubbing.

With New Oxydol on the job, rubbing is reduced to an absolute minimum. A few quick rubs here and there is all. Every ounce of the New Oxydol is richer in washing power—gets more dirt for you.

So use this modern soap that's so kind to your clothes. Wash the safer Oxydol way that saves clothes in these wartimes. With all its new richness in washing power, the New OXYDOL is safe for washable colors. Even milder now on hands! Safe even for dainty washable rayons!

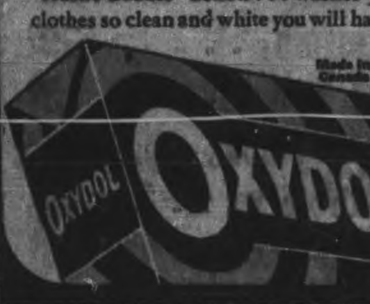

Trade Mark Registered

GRAFTON & CO., LTD.
ESTABLISHED IN 1853

Boy's Clothes for the great outdoors

Dress your boys suitably and comfortably for the summer heat. Grafton's have a wide selection of just the right kind of summer apparel for dress or "roughing-it" occasions. Drop in this week-end with your boy and see our wide range.

FOR YOUNG MEN AND BOYS

Sports Coats and Slacks

BOYS' SPORTS COATS

Victory style, in mixed tweeds, brown and blue shades. Sizes 33 to 37. **10.95 and 11.95**

BOYS' SUMMER LONGS

Made of tropical worsteds, cotton Bedfords. Strong drill and wash cottons. Light, medium and dark shades. Sizes 8 to 18 years. **1.89 to 3.50**

Cool and Comfortable For Boys

SLACK SUITS

Plain and fancy drills in fawn, Green and blue; also light tropical. Sizes 8 to 18 years.

2.98 to 3.98

Boys' Bathing **TRUNKS**

Boys' woollen Bathing Trunks in wine, green, black and royal. Sizes 26 to 32.

1.00 1.25 1.50

Boys' **Sport Shirts**

Boys' Sport Shirts in cool summer weight with open collar and short sleeves. Colors in tan, blue, green, etc. Ages 6 to 16 years.

1.00 to 1.50

Summer PANTS

BOYS' FLANNEL LONGS
Grey English Flannel for boys 10 to 18 years. All-wool cloth. Attractive grey **3.50**

BOYS' TWEED LONGS
Fine Donegal Tweeds, Herringbone and mixed Tweeds. Shades: Browns, Greens and Blues. Sizes 6 to 18 years .. **2.98 to 4.98**

BOYS' WASH SHORTS
Bedford Cord, strong Drill and Broadcloth. Vast range of colours. 4 to 12 years **98c**

BOYS' FLANNEL SHORTS
Fine all-wool English Flannel. Medium grey. Sizes 5 to 16 years .... **1.75 to 1.98**

BOYS' WHOOPEE PANTS
Fine navy Drills. Some elastic back. Sizes 6 to 18 years. Some made of genuine 12 Test sanforized shrunk. **98c to 1.79**

GIRLS' DRILL SLACKS
In green and navy 12 Test Drill. Sizes 24 to 32 waist. Side zipper. Splendid for work or play **2.98**

BOYS' WINDBREAKERS

A special purchase of fine two-tone sharkskins. Blue, Brown, Green. Sizes 8 to 18 years. **3.98**

BOYS' SUMMER JERSEYS

Boys' Cotton Jerseys, round neck or polo collar style with short sleeves, assorted striped patterns in green, wine, blue, etc. Sizes 4 to 16 years.

39c to 75c

GRAFTON & CO. LTD.

DOROTHY DIX

GOING STEADY WITH BOY SPOILS GIRL'S CHANCES

Selection of Mate Before Tastes Are Formed May Result in Unhappy Marriage.

✧ ✧ ✧

Dear Miss Dix: I have been going steady with a boy for a year. We are both 16. I am very fond of this boy, but I do not want to go steady with any boy. I want to have dates with other boys, but my friend is so jealous that if I do he will join the Merchant Marines because he cannot stand to see me go with another boy. What do you suggest I do?

PUZZLED GIRL.

✧ ✧ ✧

ANSWER: Go around with all the nice boys you can. Look 'em all over. It is simply suicidal for a girl at your age to limit yourself to one lad and get branded as John's girl or Joe's girl.

And if your boy friend joins the Merchant Marines, as he threatens to do, it will be a great thing for him. That is a fine profession for a boy to follow, for if he has any ambition and energy he can work up to being an officer and fill a position that commands respect. It will give him a chance to see foreign places, meet many different people, and get acquainted with many different types of girls, and when the time comes for him to make a choice he will know whether you are the one he prefers above all others.

I do not think that there is any custom that is so pernicious as that of mere boys and girls paring off and going with no one else. It keeps them from ever getting acquainted with other boys and girls, and perhaps finding someone who is much more congenial to them than the one they got tied up with when they were too immature to know what they wanted in a companion.

For youngsters' minds grow and develop just as their bodies do, and the boy and girl who may have suited each other when they were 12 years old may be completely misfits when they are 20. Many a boy never finds out how entertaining and charming girls can be because he has never gone with anybody but dull Sue, and many a girl thinks all boys are boorish and stupid because she has never been associated with anybody but selfish, overbearing Sam.

Half of the unhappy marriages in the world are the result of grown men and women marrying the "steadies" they picked out before their tastes were formed.

No girl can do a sillier thing than to go "steady" with a boy until they are engaged because at any time he chooses he can walk off and leave her when he sees some other girl he likes better. And he leaves her flat because she has been out of circulation so long that she finds it very hard to get into the going again.

✧ ✧ ✧

His Country Comes First

Dear Miss Dix: My sweetheart and I have been engaged for several years, but after talking it over carefully and thoughtfully we have come to the conclusion that it is best to put off our marriage until after the war. This is not because of any possibility that we will cease to care for each other while we are parted, but because we want to be able to go forward with all of our plans without any hitch when we are married.

We never worry a bit about whether or not I will return safely, because if it is God's will it will be so, and if not, who are we to doubt His wisdom? Fighting for freedom is as noble a way to invest one's life as any, and if that is the price, I am willing to pay it.

When we consider our fellow soldiers at Bataan and Pearl Harbor, it seems no more than right that we should avenge their murder, or share their fate. The trail to victory may be long and hard, but we can't afford to lose, and the joy that will come with peace will overshadow the hardships of the present time.

We should not complain about shortages of non-essentials when we think of the starving millions in Europe.

PRIVATE X.

✧ ✧ ✧

ANSWER: Thank you, Private X, for your fine and noble letter. I am sure you speak for hundreds of thousands of your comrades who have put aside their personal hopes and desires, even their love, in order to do their country's business first. We cannot fail of victory when our men have such high ideals and a morale like yours.

✧ ✧ ✧

Contentment

Dear Miss Dix: This is a letter from a very happy old lady, and when I say happy, I mean happy. My husband and I have celebrated our fiftieth wedding anniversary. We have reared six very wonderful children, all married and all happy. Poor, as the world calls poor, but hard-working, contented, God-loving people.

By our address you see we are both in the Methodist Home and we find it a lovely place to live. Everyone is so kind to us and everything so comfortable. We find not only contentment of body but of mind and heart here, and in this place of rest I have grown younger. I cannot understand why more old people do not do as we did and enter Old People's Homes when it becomes an impossible struggle to keep up places of their own.

I still keep up my outside interests. Go to my clubs. Visit my children and friends and live a busy, happy life. God surely has blessed us.

MRS. E. R.

✧ ✧ ✧

ANSWER: I expect, dear Mrs. E. R., that you would be happy anywhere because happiness comes from within and is a thing of the spirit more than of environment, and you evidently have a sweet and cheerful nature.

And God has been good in giving you that, for there are so many old people who have every comfort and luxury to make them happy, but who are miserable and make everyone about them miserable by their bitterness and complaints and their rebelling at the limitations that age puts upon us all.

I am glad to publish what you say about finding such a pleasant refuge in an Old People's Home because, it seems to me, that that is so often the solution of the problem of what old people should do when they find themselves unhappy in their children's homes, or realize that they are a disturbing factor in their in-laws' houses.

Many old people cannot adapt themselves to young people's ways and are always quarreling with their grandchildren. Many others are lonely when their sons and daughters are busy at their work all day and have many social engagements for the evening. All of these would find companionship among people of their own age is an Old People's Home, and be much happier than they would be elsewhere.

Of Interest to Women

BUNDLES FOR SHOPPERS

Large enough to hold small parcels as well as wartime knitting, the Bundles for America button-up bag uses only non-priority materials... navy rayon and cotton fabric, wood ruler (to measure knitting) frame... to help us with our shopping problem.

By PRUNELLA WOOD

MERCHANTS all over the country have been pleading with us to carry small bundles back home from shopping tours, relieving them of delivery problems. The pleading is over now, however; deliveries just ain't any more, except where they are still engaged in reaching the vanishing point.

A big handbag with a capacity which can be extended to the bulging point therefore becomes a practical necessity. A model made of solid fabric is a good choice, for little packages can be lost through the meshes of fishnet sacks which are apter accessories for your kitchen shopping department.

Wife Of Price Board Head Busy Running Canteens

All across Canada women are anxious to do their bit. In Ottawa, Mrs. Donald Gordon, wife of the chairman of the Wartime Prices and Trade Board, gives a fine example of what can be done through voluntary effort. She is young, dark-haired, efficient as well as charming and does a full-time job running two canteens for war workers.

Maisie Gordon could be called a dynamo in skirts. She seems to have endless energy and much natural business acumen. Up betimes every day, she has breakfast with her two little boys, and goes straight out to the temporary war buildings at the Experimental Farm, where the two canteens are situated. There she studies food costs, directs the workers, takes a hand in cooking, plans the meanus and does the bookkeeping for the canteen which is run in aid of the Women's Auxiliary, Naval Headquarters, and is known as the "Eight Bells" and for the newer canteen where money is raised for the Red Cross.

MRS. DONALD GORDON

The "Eight Bells" was opened in April, 1941, and it serves 1,000 people a day. The government supplied the room and equipment cost $3,627. In the first six weeks $614.65 net profit was made and within the year, the equipment was paid for and $4,900 was turned over to the Naval Auxiliary.

With this record it is easy to see why every day is a working day for Mrs. Gordon. She goes to the canteens six days a week and during the week-end spends hours in her own kitchen preparing canteen supplies.

Five-year-old Mickey, accustomed to both his parents' whirlwind war work, was quite nonplussed one day when his mother stayed at home.

"Aren't you going to the Red Cross today, Mummy?" he asked. "Have they killed Hitler?"

His mother certainly wishes 'they' had, for dynamo though she appears to be, she does get tired and says that she and her husband have neither the time nor the energy nowadays to go to parties Night life is pretty well "out for the Gordons for the duration.

However "Maisie"—for that is what thousands of Ottawans call her—does feel that her job is useful and is full of appreciation of the volunteers and of the loyal service given the canteens by the few paid employees, who work with her.

There are hundreds of clerks employed in war departments in Ottawa who live on small salaries and work in temporary office buildings situated far from restaurants It was partly in the hope of seeing that these young workers got at least one good nutritious meal a day that the canteens were opened. Of course their clientele also includes air force officers and senior office workers so that menus are planned accordingly and meals served from 25 cents to 40 cents.

Here is a sample of one of Maisie Gordon's 25 cent meals: Cream of tomato soup, meat balls with mixed vegetables, buttered toast, choice of pie or grapenut custard pudding, tea, coffee or milk.

The salad table at the "Eight Bells" with its crisp lettuce, jellied salads, tomatoes and hard-boiled eggs is enough to turn many a customer's thoughts away from a meal over-heavy with carbodydrates and make her vitamin and mineral conscious. They sell at from 15 to 20 cents.

The clerks who bring their own lunch are encouraged to eat it in the canteen and every day Mrs. Gordon—who looks a contemporary of many of the young people she serves—can be heard saying, "Now, do have some of this soap today. It would be so good for you." And plenty of them have it, or a glass of milk or a hot drink to go with the sandwiches they've brought with them.

"Oh yes," says Mrs. Gordon, "I think the job is worthwhile, but sometimes I feel that when the war ends I'm going to walk out of the canteens without even picking up the ods and ends and htat I'm never going to work again."

Warkworth News

Mr. and Mrs. B. Buchanan spent Sunday at Colborne, guests of his sister, Mrs. Charles Turney.

Mr. and Mrs. George Dick and young son, Mr. and Mrs. Tom Dick, Wayne and Colin, returned to Toronto Saturday, after visiting their mother, Mrs. John Dick.

Misses Hattie and Anne Osborne and Mr. and Mrs. Wallace Baker, visited Mrs. W. J Baker, Hastings, Sunday.

Mr. and Mrs. George Armstrong, Jane and Jimmie of Toronto are visiting his father, Mr. J. A. Armstrong.

Mr. Ed. Mitchell of Toronto is visiting his sister, Mrs. Wesley Newman, Norham.

Mrs. Carman Carlaw is spending a few days at a cottage with her friends, Mr. and Mrs. George Wilson, Tweed.

Mount Julian

Mrs. John Thompson, who has been ill in a Peterborough hospital, has returned to her home here, but has not yet completely regained good health.

Mrs. E. Sloan of Toronto is spending a vacation at Normedna, Stoney Lake.

Mr. and Mrs. J. Thomas and Miss Betty Millward of Toronto are holidaying at Rameses, Stoney Lake.

Miss Margt. Arthurs is spending the holiday season at Mount Julian.

OFFICERS "UNEMPLOYED"

LONDON—(CP).—Since the start of the year, 1,504 officers have "reverted to unemployment" because of advancing age or for other reasons, War Secretary Sir James Grigg told the House of Commons. The retirements were made under a new Army Council instruction.

BROCK'S BIRD SEED

and TREAT containing YEAST

The Best food for Canaries

Perfected through 40 Years Experience

For SURE RESULTS in JAM and JELLY MAKING

USE CERTO

You'll Get Up To Two-Thirds More Jam or Jelly From the Same Amount of Fruit

CERTO Saves You Time and Work—No Fuss or Failures

QUICK, EASY—For making jam with Certo you give only a one-minute to two-minute full, rolling boil—for jelly only a half-minute to a minute.

ECONOMICAL—So little juice has time to boil away that you get up to two-thirds more jam or jelly from the same amount of fruit.

BETTER TASTE AND COLOR—The boil is so short it does not affect the natural taste or color of the fresh fruit.

SPLENDID RESULTS—Follow exactly the recipes you get with Certo and you'll always have good results.

CERTO is Pectin Extracted from Fruit

When pectin is used in making jam or jelly, the Wartime Prices and Trade Board Order No. 150 allows you to use sugar not in excess of one and one-quarter pounds of sugar for each pound of fruit. On the basis that "fruit" means "unprepared" fruit, this allows you to make your jams and jellies the Certo way which gives you approximately two-thirds more jam or jelly from the same amount of fruit.

● *LOOK FOR BOOK of 72 Tested Recipes under the label of every Certo bottle.*

FRENCH'S MUSTARD

A Treat to the Taste!

You'll be astonished to learn how French's improves meat! The superior quality and distinctive flavour of this fine mustard adds a decided taste appeal to steaks, chops and cold meat.

French's MUSTARD

EXTRA DELICIOUS with fresh fruits

MM-mm! What a tempting, tasty treat... flavourful, nourishing Muffets made EXTRA delicious with fresh fruits. Irresistable? You'll say so! And happily nourishing too, for Muffets are whole wheat, with all whole wheats' healthful benefits! Treat your family to Muffets and fruit tomorrow.

They're thrifty! 12 big biscuits in each blue box!

ORDER FROM YOUR GROCER TODAY!

MUFFETS WHOLE WHEAT BISCUITS

"HELP YOURSELF TO MORE SAVINGS WITH.. A&P's Low EVERYDAY PRICES

BUTTER	SILVERBROOK FIRST GRADE	lb.	37c
EGGS	Grade "A" Large Ctn. Doz. 39¢ / Grade "A" Medium Ctn. Doz.		38c
NEW CHEESE	MILD COLOURED	lb.	27c
MEDIUM CHEESE	Over 6 months old	lb.	32c
PEAS	NEW PACK A & P CHOICE	2 20-oz. Tins	19¢

ENJOY CUSTOM GROUND A&P BOKAR COFFEE 1-lb. Bag 39c

PEARS	DESSERT	2 14-oz. Tins	19c
SALMON	KETA	1's Tin	18c
SOAP	Woodbury's Facial	2 Cakes	15c
SOAP	Jergen's Carbolic	3 Cakes	14c
SWIFT'S PREM		Tin	32c
JELY MELK	Harry Horne's	Pkg.	7c
OATS	ROBIN HOOD, ROLLED	5-lb. Bag	25c
EXTRACT	SHIRRIFF'S PURE	1¼-oz. Btl.	28c
MUSTARD	LIBBY'S	2 9-oz. Jars	19c
KETCHUP	E. D. SMITH'S	14-oz. Btl.	16c
ASPARAGUS TIPS	A & P FANCY	12-oz. Tin	16c
OXYDOL	Lge. Pkgs. 22c	Giant Pkg.	62c
TOASTED WHEAT	Sunnyfield	2 8-oz. Pkg.	17c
TOMATO SOUP	Clark's	3 Tins	20c
TOMATO JUICE	Clark's	2 20-oz. Tins	15c
CHOC. MANHATTAN	Harry Horne's Dessert	Pkgs.	8c

A&P HIGH QUALITY Guaranteed MEATS

STEAKS or ROASTS — SIRLOIN, WING, CUBE, PORTERHOUSE FACE RUMP or BONELESS ROUND lb. 34c

PRIME RIB ROAST	lb.	28c
BLADE ROAST	lb.	24c
SHORT RIB ROAST	lb.	26c

Genuine Spring LAMB — LEGS lb. 39c — LOINS lb. 39c — FRONTS lb. 29c

CHICKENS	Fresh Roasting 4 to 4½ lbs.	lb.	35c
FOWL	Fresh Killed 4 to 5 lbs.	lb.	27c
BEEF BOLOGNA	Sliced	lb.	18c
Mac. & Cheese LOAF		lb.	25c

ANN PAGE VITAMIN "B" BREAD • WHITE • WHOLE WHEAT • CRACKED WHEAT 2 24-oz. Loaves 15¢

ANGEL CAKE EACH 29c

IVORY SOAP		3 Med. Cakes	17c
IVORY SOAP		Large Cake	9c
HEINZ	JUNIOR FOODS	2 Tins	19c
HEINZ	BABY FOODS	3 Tins	25c
CLEANSER	WHITE SAIL	Tin	4c
LOBSTER	NEW PACK	¼'s Tin	39c
CHIPS	SARATOGA POTATO	Pkg.	23c
PRUNES	70-80's	lb.	9c
SARDINES	DOMESTIC	2 Tins	11c
FLAKES	GRAPENUTS	2 Pkgs.	25c
CORNSTARCH	BENSON'S	2 Pkgs.	19c
CLAMS		5-oz. Tin	18c
JAM	Aylmer (Pectin) Straw.	32-oz. Jar	31c
CHEESE	SWIFT'S BROOKFIELD	2-lb. Loaf	63c

DR. BALLARD'S MEATIES-KIBBLE TERRIER KIBBLE 2 pkgs. 25c

FRUITS and VEGETABLES

NATIVE GROWN OUTDOOR No. 1 GRADE TOMATOES	Excellent Source of Vitamins A and C	2 lbs.	25c
NATIVE GROWN, FRESH, CRISP CELERY HEARTS	White or Pascal	2 bnchs.	13c
CALIFORNIA FRESH, JUICY, No. 1 GRADE LEMONS	Good Source of Vitamin C	doz.	25c
CALIFORNIA MARSHSEEDLESS GRAPEFRUIT	Good Source of Vitamin C	2 for	15c
NATIVE GROWN No. 1 GRADE POTATOES	Good Source of Vitamins B1 and C	5 lbs.	19c
NATIVE GROWN No. 1 GRADE COOKING ONIONS	Good Source of Vitamin C	4 lbs.	10c
NATIVE GROWN LETTUCE	Large Fresh Head	2 Heads	7c
CALIFORNIA VALENCIA, LARGE SIZE ORANGES	Good Source of Vitamin C	doz.	45c
NATIVE GROWN CELERY STALKS	White or Pascal Extra Large	2 for	9c

WE RESERVE THE RIGHT TO LIMIT QUANTITIES

A&P SUPER MARKETS

Personals and Social News

Mrs. Leo V. McCormick, (nee Isabell Legrow) is visiting her husband in Cornwall for the next month.

◆ ◆ ◆

Mrs. W. J. Young, Water Street, spent the week-end in Norwood, the guest of Rev. Father Carroll.

◆ ◆ ◆

Miss Eita Van Allen was recently a guest at the home of Miss Connie McKelvie, Campbellford.

◆ ◆ ◆

Bob Stuart, son of Lt.-Col. and Mrs. Claire Stuart, is spending his summer vacation at the Boys' Camp on Clear Lake.

◆ ◆ ◆

Mrs. Pat White and her two daughters, Barbara and Betsey, are holidaying at Chemong Lake.

◆ ◆ ◆

Mrs. Fred J. Green, McDonnel street, was a recent guest at The Guild of All Arts, Scarboro, Ont.

◆ ◆ ◆

Mrs. R. J. McKinney of North Bay is visiting her son and daughter-in-law, Mr. and Mrs. Q. McKinney 87 Benson Avenue.

◆ ◆ ◆

Mrs. A. Brumwell, Mrs. T. M. Johnston and daughter Margaret, of this city, were recent guests at the home of Mr. and Mrs. J. F. MacGregor, Campbellford.

◆ ◆ ◆

Mrs. D. Wilkinson of Toronto, and Mrs. Walter Wright of Stirling are guests at the home of Mrs. C. W. McGee, Water street.

◆ ◆ ◆

Mrs. W. A. Brown, 47 Benson avenue, left this morning for Toronto, where she will visit her sister, Miss M. J. Budd, 89 Glengrove avenue, Toronto.

◆ ◆ ◆

Mrs. J. A. Chapman, Shirley and John of Vancouver, British Columbia, are spending their holidays with Mr. and Mrs. Maurice Dunkley, 525 Romaine street.

◆ ◆ ◆

Mrs. Cecil Morris and daughter Shirley of Toronto, and Miss Pearl McMahon, are guests at the home of Mrs. Morris' brother, Mr. A. A. Munro, and Mrs. Munro, 339 St. Joseph street.

◆ ◆ ◆

Due to the illness of Mrs. R. King who was giving her services at the vacation club as pianist, Miss Marion Best is now acting as pianist.

◆ ◆ ◆

Mr. and Mrs. Basil W. Hall have announced the engagement of their younger daughter, Mary Margaret, to Lieut. Lawrence Archibald Craig, son of Mr. and Mrs. J. A. Craig of Ottawa.

◆ ◆ ◆

Mr. and Mrs. Edward Long, of Tweed, have announced the engagement of their youngest daughter, Helen Marion, to Arthur Frederick, eldest son of Mr. and Mrs. W. Jones, 561 Patterson Street, Peterborough. The wedding will take place at the Salvation Army Temple on August 21.

◆ ◆ ◆

Mr. and Mrs. George W. McCrae of Lindsay, who have been holidaying at Limberlost Lodge, Muskoka, have returned home, and are now the guests of Mrs. McCrae's parents, Dr. and Mrs. F. P. McNulty, at their summer home at Chemong.

◆ ◆ ◆

Mr. and Mrs. Arthur T. Stainton, Hampton, have announced the engagement of their daughter Berenice Eleanor of Peterborough, to Adam Ostrom Hawley, son of Mr. and Mrs. A. C. Hawley. The wedding will take place the latter part of August.

◆ ◆ ◆

Lillian Smith, brilliant pupil of Dorothy Allan Park, has been awarded the gold medal by the musical directorate of the Toronto Conservatory of Music, for the finest performance in the licentiate singing examinations. Miss Smith graduated with first-class honors.

◆ ◆ ◆

Announcement has been in Toronto of the engagement of Marjorie Jean, daughter of Mr. and Mrs. John A. Murray, to Mr. Gerald John Mitchell, son of Mr. and Mrs. E. J. Mitchell, all of Campbellford. The wedding will take place at St. Andrew's Presbyterian Church, Burnbrae on August 15.

◆ ◆ ◆

Mr. and Mrs. Bruce Patterson of Vancouver, British Columbia, have announced the engagement of their second youngest daughter, Anna Greta, to Albert James Bowden, son of Mrs. Harvey Bowden and the late Mr. Harvey Bowden. The wedding will be solemnized at Canadian Memorial Church, Vancouver, and the couple will visit Victoria and Savary Island on their wedding trip, and will reside in Vancouver. Miss Patterson attended Central School and Peterborough Collegiate and Vocational School.

FASHIONS

TRIM TWO-PIECE MODE.

Dresses with a suit-look are important this busy summer. Marian Martin has designed Pattern 9034 with a jaunty air. The top has a bias inset belt and button-trimmed bands at pocket and sleeves. The slim skirt is nice in contrast, too. There's a choice of sleeve lengths.

Pattern 9034 may be ordered only in misses' sizes 12, 14, 16, 18, and inch fabric.

Pattern Number ....

Size..................................

My Name ....

Address ....

....

I enclose 20 cents in coins for postage

Trousseau Tea

Mrs. F. W. Dobney, 281 Mary street, Oshawa, entertained at a trousseau tea, July 21, in honor of Miss Reba Preston, whose marriage to Mr. Claude Halleran of Oshawa, son of Mrs. J. C. Halleran, takes place July 27.

The guests were received by the groom-to-be's mother and the bride-to-be. Mrs. Dobney met guests in the living room.

The tea table was decorated with petunias and baby's breath and pink candles in cut-glass holders. Miss Eva Preston, cousin of the bride-to-be, Mrs. A. F. Hind, and Mrs. Wright presided over the tea table, assisted by Mrs. J. Hentig, Mrs. B. Mutton, Miss Helen Burns, Miss Gwen Ballantyne, Miss B. Langmaid, and Mrs. G. Lofthouse.

Assisting in trousseau rooms were Mrs. C. Smith, Mrs. M. Moncrief, sisters of the bride-to-be, and Mrs. Ivan Mackie.

Miss Preston had also been entertained at a personal shower by Mrs. T. Hodgkinson and by the Oshawa Yacht Club.

A miscellaneous shower was given by Mrs. Robson, Mrs. Huff and Miss Ballantyne to Miss Preston and Miss Helen Burns, a bride-elect of August.

Miss Preston and Miss Burns are both on staff of the Excelsior Assurance Company of Oshawa.

Donald Ross Wed At Orillia To Evelyn Ingalls

St. James' Cathedral, Orillia, adorned with sweet-peas and delphiniums, was the scene on Friday, July 17, of the solemnization by Archdeacon A. G. Emmett of the marriage of Evelyn Muriel Ingalls of Orillia, daughter of Mr. and Mrs. V. R. Ingalls of Cowansville, Quebec to Tpr. Donald Edwin Ross, Camp Borden, son of Mr. and Mrs. R. Ross, 675 George street, Peterborough. Mrs. Roberts played the wedding music, and during the signing of the register Glen Coates sang "Because."

Given in marriage by her father, the bride was becomingly dressed in a floor-length gown of white brocaded sheer with long torso and the skirt falling into a short train. Her white tulle veil was caught with roses at each side of her head and she carried a bouquet of Sweetheart roses.

The bride was attended by Mrs. W. H. Cairns as matron of honor. She wore a frock of pink silk jersey fashioned on the same lines as the bride's, with fresh flowers in her hair, and carried a bouquet of sweet-peas and Johanna Hill roses. Mr. Wallace Card attended the groom.

"The Grey House," Atherley, was the scene of the reception after the ceremony. The bride's mother received the guests wearing a gown of beige crepe with a matching straw hat and corsage of roses. The groom's mother, who also received, wore a blue crepe frock with navy redingote and navy straw hat, and a corsage of roses.

Later the bride and groom left on a trip to Muskoka, the bride travelling in a blue crepe frock with navy accessories. On their return they will live at 12 Mississaga street, east, Orillia.

Needlecraft Pattern

All is vanity even with kitty! But then everyone will want to look at puss, too, when you've finished embroidering her on this appealing panel! Pattern 388 contains a transfer pattern of a picture 15 x 20 inches; color chart and key materials required; illustrations of stitches.

Pattern number ....

Size ....

My Name ....

....

Address ....

I enclosed 20c for postage

Wed In St. James' Church, Orillia

Tpr. and Mrs. Donald E. Ross, whose nuptials were solemnized Friday last at St. James' Anglican Church, Orillia. The bride was formerly Miss Evelyn Muriel Ingalls of Orillia, daughter of Mr. and Mrs. V. R. Ingalls of Cowansville, Quebec. The groom, who is stationed at Camp Borden, is the son of Mr. and Mrs. R. Ross, 675 George Street.

This Week's Best Wartime Recipe

Contributed by Our Readers.

My folks were Polish and when I lived at home I used to think the Golumki my mother used to make was the best on earth. Since then I married a Canadian and have learned to make it to suit his taste, and have come to like my own better than Mother's. (She knows this, so I don't mind if you print it.)

It is such a cheap dish and tastes so good I think Canadian women would make if oftener if they were reminded.—Rose Kole.

Canadianized Golumki

One cup rice, 1 lb. minced veal, 1 medium-sized head of cabbage, 1 large or 2 small onions chopped finely, salt, pepper, drippings, about 2 cups tomato juice. Wash and boil rice until it is tender—rinse it in hot water to keep the grains separate. Saute the onions in a little dripping for 5 minutes. Mix the onions, meat and rice together and season with salt and pepper.

Cut the core out of the cabbage and parboil it for about 10 or 12 minutes, until the leaves are soft enough to handle, but not soft enough to brake. Place about 2 tablespoons of the rice and meat mixture on each cabbage leaf, and roll it up, placing it with the open edge down in large baking dish. Continue until all the meat and rice is used up. If you become Golumki addicts you will want at least three of these per serving. The Golumskis must be placed close together. Pour over them the tomato juice, and if you have it a little sour cream is traditional, if not dot it with dripping or butter. Cover all with 3 or 4 large cabbage leaves and cover baking dish and bake at about 375 deg. Fahr, until cabbage leaves are tender and much of the tomato juice has boiled away. It requires about 2 hours in the oven,—some folks think more does no harm. When serving place Golumkis on hot platter, and pour over the liquod remaining in baking dish.

Thank you, Mrs. Kole—I think exactly as you do about this, and want to compliment you on your changes in it,—it is delicious.

Vincent Massey Cables Thanks To Eastern Star

Mrs. Arthur Nayler, convener of the Patriotic Committee of the Order of the Eastern Star, has received a telegram from the Hon. Vincent Massey, Canadian High Commissioner, acknowledging the receipt of the money cabled from this district for the purchase of a mobile canteen. The cablegram reads:

"My most sincere thanks for the cheque for £275 from District No. 12, O.E.S. Canteen has been ordered and will be presented to Gordon Smith, Seamen's Institute, Liverpool. Photograph and newspaper cuttings describing the presentation will be sent to you after the ceremony."

"Massey."

The local Chapter, Peterborough Chapter No. 161, O.E.S., has contributed 5$0.00 to the fund.

Marjorie Tinker Honored

Miss Helen Wellman, Dublin street, was hostess on Wednesday evening at a cream and green kitchen shower in honor of Miss Marjorie Tinker, whose wedding takes place next month. About twenty guests were present and the gifts were presented in a basket decorated in pink and white. The house was decorated with pink and white streamers and bells, and the table was decorated with streamers drawn from a large bell which hung over the table. Mrs. W. Tinker, mother of the guest of honor, poured tea.

Superfluous Hair

On Face and Moles

Completely, Permanently, and Painlessly Removed by Electrolysis. Eyebrows permanently arched. For appointments 'Phone 6423, or write

MRS. MARIE MURDUFF

409 Wolfe St.

New under-arm Cream Deodorant safely Stops Perspiration

Arrid is the largest selling deodorant

1. Does not rot dresses or men's shirts. Does not irritate skin.
2. No waiting to dry. Can be used right after shaving.
3. Instantly stops perspiration for 1 to 3 days. Prevents odor.
4. A pure, white, greaseless, stainless vanishing cream.
5. Awarded Approval Seal American Institute of Laundering -- harmless to fabrics.

ARRID — Guaranteed by Good Housekeeping

39¢ Buy a jar today at any store selling toilet goods (also in 15¢ and 59¢ jars)

MARKED DOWN for Clearance

—DRESSES—

COOL AND COMFORTABLE

Regular 4.98 .... 2.98

All Summer Purses

1.39

Play Suits

2.69

Rae Green Sportswear

432 GEORGE N. PHONE 8604

JUST ARRIVED

New Shipment of the Popular

ROYAL DOULTON FIGURES

Including "Old Balloon Seller," "Balloon Man," "Lambing Time," "Orange Lady," "Flower Seller's Children," "Top of the Hill," "Autumn Breeze," etc.

Price 3.50 to 45.50

No tax to American Tourists, who have purchases shipped direct.

Nice assortment of English China

CUPS and SAUCERS

Priced from 75c up. No Government Tax. Many other pieces of English China.

ELSIE BENNETT GIFT SHOPPE

345 George St....... Phone 7345

CONSTIPATION is the thief of vitality. Why be robbed? Enjoy this delicious whole-grain cereal daily . . . and KEEP REGULAR!

UPTOWN SILK SHOPPE

SALE STARTS TO-MORROW

12TH ANNIVERSARY

We're Celebrating with BARGAINS

Thank you Peterborough and District for the splendid patronage shown us in our past 12 years of business. In appreciation of this patronage, we present our 12th Anniversary Sale. Our store is full of Bargains in quality merchandise, and on top of this

We are giving away FREE with every purchase of $5.00 and over, on Friday and Saturday, July 24th and 25th

ONE 25c WAR SAVING STAMP

TO GET YOU STARTED ON THAT NEW CERTIFICATE

R. A. GRAFSTEIN, Prop.

Dress Materials

Hundreds of yards of crepes, sheers, slubs, spuns in printed and plain fabrics at the special Anniversary price. Reg. price to 1.49 yard. 39" to 42" wide. YARD 69c

2 Surprise Counters Of Summer Fabrics

Displayed on Main Floor of tub silk seersucker slub, mercerized cotton (silk finish), sheers and other materials. 36" wide. Reg. to 1.00 49c

Displayed On Second Floor at 25c Yard

Linens, Slub Cotton, Dimittie Voiles, Cotton Prints, Broadcloth, other materials, reg. to 49c

10% DISCOUNT ON THE FOLLOWING ITEMS

and also 10% Discount on all items in the store not mentioned in this advt.

ENTIRE STOCK OF Summer Handbags

Wooden framed, new homespun weaves in stripes, checks and plain colors. 1.98 up, less 10%.

HOSIERY ALL NEW SHADES UP FROM 79c

Woollen Sweaters, up from 1.98

SLIPS, up from - - 1.00

SPORTWEAR

The finest selection of Sportswear for the exacting woman

3 Piece Play Suits .... 1.98 and 2.98 In Broadcloth and Poplin

3 Piece Midriff Suits .... 4.95 In Polka Dot Spuns

2 Piece Slack Suits .... 7.95 Alpaca. The season's smartest appealing styles as illustrated.

Slacks .... 2.98 and 3.59 Wide variety of styles and colors

BATHING SUITS

See the largest selection of Bathing Suits we have ever displayed. Wide selection of styles and colors.

1.98 to 4.95

LESS 10% ON EVERY ITEM

Alpaca Skirts

Reg. 2.98. Wide selection. Anniversary Sale Price 2.49

WOOL AND Alpine Skirts

Pleated and Tailored styles. Plain colors. Reg. 3.98 and 4.98. Anniversary Sale Price 3.25

Sport Shirts

Striped and plain colors. Reg. value $1.00 to $1.19. Anniversary Sale Price 79c

ALL-WOOL SPORT JACKETS

Mostly check and stripes, some plain and tweed materials. Reg. value $5.95 to $9.95. Anniversary Sale Price

2.98 4.95 6.95

SKIRTS

Reg. Price, 1.98 to 3.95 Broomstick and peasant styles. Anniversary Sale Price

1.39 and 2.49

Outstanding Bargains in Housecoats

CHENILLE HOUSECOATS

Reg. 2.98 to 3.95, in all colors and Anniversary Sale Price

2.49

BABY CHENILLE HOUSECOATS

With embroidered pockets. Reg. 4.95. Anniversay Sale Price ....

3.95

PRINTED COTTON HOUSECOATS

Wide selection to choose from. Anniversary Sale Price ......

1.49 - 1.98

Heavy Satin Kimonas

All colors and sizes. The reason of this low price is that the style has been discontinued. Reg. value 3.95 and 4.95. Anniversary Sale Price..... 98c

Lingerie Counter

Crepe or Satin Slips, Rayon Gowns, Vests, and Bloomer Sets, Satin Panties, Brassiere and Pantie Sets, etc. Regular value to 2.98. Anniversary Sale Price, each 98c

SURPRISE COUNTER OF BROKEN LINES

Slips, Panties, Bloomers, Vests, Halters, Skirts, Blouses, Shorts, Drill Coulottes, Purses, etc. ....
Shorts, Drill Coulottes, Purses, etc. Reg. to 1.49 ...... 49c

UPTOWN SILK SHOPPE

404 GEORGE ST. Prompt Attention Given to Samples and Mail Orders. PHONE 3619

Of Interest to Women

Fresh Raspberry Pies Recipe Without Sugar

By MARY MOORE

The children and I were alone for our evening meal and as each one of us is a pushover for a picnic—even if it is only to take our supper out in the garden and eat it with the ants—we carefully wrapped the raspberry pie I had m le erpecially for this piece I am writing; Marianne made "sam'n sandwiges" and with that and a bottle of chocolate milk and a bag of tomatoes we set off for a secluded "ttle spot in the park we think is a discovery.

Never before have I entrusted the recipes I intended for you to such an uncritical and hungry tasting-jury. However, be reassured, I'm critical enough for any four of the finickiest tasters you could hunt out and you can take my word for it, it's good, and of course, I'm still nursing your sugar ration along as if it were gold.

Fresh Raspberry Pie

(Using no sugar).

For a large 9-inch pie use:

One quart raspberries, ½ cup corn syrup, ½ cup honey, 3 tablespoons flour, 1 tablespoon minute tapioca. Do NOT wash the raspberries, but pick them over and DREDGE them with the flour and minute tapioca which have been mixed together.

Pastry:

The pastry I am giving you is nice with fruit pies, but use your own favorite if you wish.

Hot Water Pastry. — Two cups sifted flour, ¾ teaspoon salt, ½ teaspoon baking powder, 2/3 cup shortening (lard or the vegetable shortenings are good or a combination of butter and lard), 1/3 cup boiling water. Sift together the flour, salt and baking powder; pour the boiling water over the shortening and beat them together until creamy. Cut into the flour-mixture until you have a smooth dough. Roll out, apply bottom crust to pan and chill. Roll out top crust, perforate and chill.

When pie crust is cold, put floured berries in it and pour over the corn syrup and honey, which have been mixed together, in a fine stream, being sure that you spread it all over the berries. Put on top crust, making a tight double seam at edge—if seam is not tight enough pie will spill over. Bake at 500 degrees Fahr. for 10 minutes; reduce heat to 350 degrees Fahr. for 25 minutes. Pie should bake about 35 minutes in all.

Blueberry Pie (using no sugar)

Two and one-half cups cleaned but not washed blueberries, 1/3 cup corn syrup, 1/3 cup honey, 1 tablespoon lemon juice, 2 tablespoons flour. Pick over the blueberries and dredge them well with the flour. When lower crust is on pie plate, pour in the floured blueberries and pour over them in a fine stream corn syrup and honey and lemon juice which have been mixed together.

Put on top crust, moistening edges so that you get a very tight seam and bake pie at 500 degrees Fahr. for 10 minutes, reducing heat to 350 degrees Fahr, to finish baking pie. A nice glaze on berry pies is made by mixing 2 tablespoons water with the white of 1 egg and brushing it over the pie—one white makes enough for 3 pies. If you want to carry this professional touch further and will spare the sugar, sprinkle the glaze with 1 teaspoon granulated sugar. Apply this glaze 10 minutes before pie is finished baking or it may scorch in the very hot oven at first.

First Crop Apple Pie

(Using no sugar).

Use either Yellow Transparents or whatever nearly-mature apples you can buy on the market. Pare, core and cut in eighths. Dredge the apples in 2½ tablespoons flour. If underripe apples are used, you will need 1/3 cup corn syrup and ½ cup honey. If ripe apples, such as Transparents are used, you can reduce the honey a little.

Put the pie together exactly the same as Fresh Blueberry Pie (above) leaving out the lemon juice, of course, because fresh applies don't need it. Bake the same as for Fresh Blueberry Pie—being sure you tightly seal together the two crusts.

When peaches are ready watch for peach pie recipe in these columns—we have to try everything over and over this season to get the right proportions of sweeteners and tickeners, so can't give them to you ahead of the season.

NAZI BARBARITY

LONDON—(CP).—A Polish girl has been sentenced to death for "assaulting her German employer who slapped her face," a Stockholm report says.

BEAUTIFUL
GIFTS
THAT LAST
See Them At
J. W. WATSON
George at Brock St.
G. E. ELECTRICAL
APPLIANCES

Fine Gift Chinaware

No woman can receive a finer gift than Chinaware. A gift she can use and be proud of.

American Tourists... are welcome to browse in our modern store.

CHOOSE YOUR CUP AND SAUCER HERE

- Cake Plates
- Candle Holders
- Vases
- Royal Doulton Figures
- Chinese Pieces
- Book Ends
- Silver Deposit Ware
- Glassware

Compare Our Prices

HAROLD COLEMAN
"House Of Colour Styling"
336 GEORGE ST. PHONE 9922
Rear Entrance On Market

IMPORTANT FUR NEWS!

IF YOU ARE PLANNING TO BUY A NEW FUR COAT YOU CANNOT AFFORD TO MISS A WORD OF THIS TIMELY ADVICE

4 MAIN POINTS—

1. "The New Fur 'TAX' definitely does not apply on present stock.
2. Right NOW is the time for Savings you certainly will never get again.
3. Women are choosing their winter Furs early—NOW is the time for choicest selection.
4. A deposit reserves your purchase with free storage until Fall.

"Come - See - Buy - Save"

Be Wise, Think Ahead BUY NOW Save While You Can

WM. LECH & SONS LTD. OFFER YOU:-
Lovelier-than-ever Furs.
Smarter-than-ever Fashions.
Greater-than-ever Values.

Make your choice from the largest stock in Peterborough. We have a coat to fit you in any type of fur.

WM. LECH & SONS LTD.
For over 83 years Wm. Lech and Sons, Ltd., have manufactured fine quality, high style furs in Peterborough. This is your assurance of satisfaction.
413 GEORGE ST. PHONE 4335

Health First Consideration

RULES FOR NUTRITION MUST BE TRANSLATED INTO DAILY MENUS — PLANNING BY THE WEEK MOST SATISFACTORY.

To-day's wartime food basket should be filled judiciously. Haphazard purchases are out for the duration and Canadian food buyers are urged to remember they and their families must "eat for health." The wise shopper to-day checks her weekly food purchases against a nutrition yardstick.

To-day we must eat for health so that each one of us may be able to put a greater day by day effort into the struggle for victory.

Knowing the rules of nutrition is important, but unless these are translated into three meals a day, Canadian families will not get the recommended vitamins, minerals, proteins and calories that build good teeth and bones, strong muscles, vitality and morale.

Planning by the week gives the most satisfactory overall picture of family nutrition and makes possible co-operation with delivery regulations, advises Consumer Section of the Department of Agriculture.

Meat plans are often "subject to change without notice," for various reasons, but putting a plan on paper doesn't mean that it can't be revised.

Sometimes food plans are set in a good mold with the result that from week to week the right foods in necessary quantities appear on the table at every meal. Other times definite changes may be needed.

Check your amount of protective foods against a nutrition yardstick. The general rule for spending the food dollar to get best results is as follows:

One-fifth for milk and dairy products.

One-fifth for whole grain cereals.

One-fifth for vegetables and fruits.

One-fifth for meat, fish, eggs and liver.

One-fifth for fats, sweets and miscellaneous.

This Consumer Section advises, is satisfactory on a moderate income. Very low incomes may spend more on milk and dairy products; less on sweets, fats and meats.

In seeking value, remember that less expensive cuts of meat have just as much of the right kind of nourishment as the more expensive tender cuts.

On a low food budget you can't afford to cater to food whims. Try to avoid letting members of your family develop fool likes and dislikes.

By studying proper quantities you can avoid leftovers. If you do have them use promptly for lunches or suppers to help balance the nutritional account.

Here are the health-protective foods: Milk, fruits, vegetables, cereals, and bread, meat, fish eggs. Serve these foods first, then serve any additional foods you wish.

THE STARS SAY . . . .

By GENEVIEVE KEMBLE

For Friday, July 24

RATHER ANXIOUS and difficult situations are likely to develop on this day, according to the lunar aspects. With sound conservatism as well as some straight thinking these adverse circumstances may be successfully and happily composed. A brilliant idea or the introduction of an amiable, friendly and generous impulse may accomplish much, rather than a subtle or direct gesture.

Those whose birthday it is may convert menacing or uncertain situations into successful issues by clever, shrewd and sagacious management, and friendly approach rather than subtlety and finesse. It is possible that an elderly person or an old institution may prove a helpful intermediary.

A child born on this day should be fairly successful by its cleverness, stability and sincerity. Its friends will be found among the elderly, from whom should come benefits.

ENQUIRY COLUMN

By MARY MOORE

Question: A few years ago there was a recipe in the paper for Fresh Strawberry Ice Cream, Home-made, and I wrote for one for Fresh Raspberry Ice Cream, because our whole family likes raspberries better than strawberries. You set me a recipe that has been a treasure to me ever since — I am sure other readers would like it—I know I would like a new clipping of it to paste in my book because mine is so old.

I was at a refrigerator demenstration and the cook made some ice cream in little paper cups, and froze it in the trays of the refrigerator. Could you tell me how to do this? I always read the cookery columns from top to bottom and try everything I can. In anticipation. MABEL HATCH.

◆ ◆ ◆

ANSWER: I remember the raspberry cream episode—I am glad to hear from you again.

I think you and your family will like this:

Macaroon Glace

One cup sugar, ¼ cup water, 4 egg-yolks, 3 1-3 cups cream, 1 teaspoon vanilla, pulverized macaroons. Make a thick syrup of the sugar and water. Beat yolks of eggs and add syrup and one-half cup of cream. Place all in saucepan over a slow fire and stir constantly until it forms a thick coating on the spoon. Empty into a mixing bowl, set on ice, beat until it is cold and stiff, and then add the remainder of the cream beaten very stiff. Flavor with vanilla or any preferred extract. Pack the mixture in small paper boxes, sprinkle with pulverized macaroons, and set in a covered container. Pack in ice and salt and let stand for four hours, or pack and freeze in the trays of the mechanical refrigerator.

Raspberry Mousse

One pint 32% cream, 1½ cups fresh raspberry pulp (fresh ripe raspberries forced through fine sieve) 1 teaspoon true vanilla. Whip the cream very well. Sprinkle the pulp with 3 tablespoons berry sugar and add 1-3 cuy honey, mix well. Add the vanilla to the fruit pulp, and fold cream into it being sure to blend them, but do not stir after it is mixed. Pack in trays of mechanical refrigerator and let freeze for from 3 to 4 hours.

◆ ◆ ◆

QUESTION: My new husband's mother is a wonderful cook and would teach me anything I'd ask her but I want to surprise them. My husband likes broiled fish, especially fillets of flounder and sole and smelts. Would you tell me how to do these?

"ONE-IN-EVERY-HOUSE".

◆ ◆ ◆

ANSWER: The same general rules for broiling can be applied to smelts, fillets, or fish steaks. Have the broiler very hot. Dry the prepared fish very well (the fish man will bone or fillet the fish ready for you). Dip the fish in very fine sifted bread crumbs, dot with cooking oil, sprinkle with salt and a little paprika, and place flesh side down on greased broiler. Broil skin side until crisp and gold and turn over carefully. Sprinkle flesh side with lemon juice and broil until golden and crisp. To test for doneness separate flakes of fish with two forks at thickest part. It should be apaque and white throughout.

Write when ever you need help.

Toothpaste Tubes Important Salvage

Battered, crushed, and twisted—toothpaste tubes don't look like much, but they are among the things marked "Important" by the salvage officer.

Turn in toothpaste and other collapsible tubes to any drug store where they will be collected for the Government salvage. The tin in them is needed by munitions plants. It is estimated that one tube can supply enough tin to plate the lids of 20 water canteens needed by the armed forces.

Remember, officials point out, that it is now unlawful to throw away collapsible tubes.

NOTABLE RECORD

The United Kingdom now feeds more people in proportion to the area of its own soil than any other country, the Agriculture Department says.

Sportswear Clearance at BLACK'S

Beachwear, Swim Suits, Skirts, Sweaters, Jackets, Playsuits, Slacks, Sport Shirts, Anklets, etc. Everything on Sale.

Jackets, Skirt and Jerkin and Skirth and Jacket Sets all marked with date sale price tag. Real savings.

TOMORROW (FRIDAY) SPECIALS
Sport Shirts, some with long sleeves for 1.00
And....
Any Bathing Suit in the store for 2.98
(These Specials, Friday Only)

BLACK'S
George at King Phone 6812

Bridal Couples
Canada's Foremost
COUNTRY INN
at
THE GUILD of ALL ARTS
Scarborough
Affords the luxurious comfort, quiet and seclusion; the natural grandeur of old woods, high cliffs and broad expanse of water; and an atmosphere of unusual beauty and romance that will enhance forever, the cherished memories of your wedding trip.

A TIN OF PREM'S THE HANDIEST THING AROUND A SUMMER COTTAGE BECAUSE...

1. It's the best-tasting, ready-to-serve meat I know. All the family love it!
2. Prem is good HOT, fried or broiled, with other foods, alone, or cold in sandwiches.
3. It's so quick and easy to serve . . . just the thing when unexpected guests drop in!

A delicious meat all ready to eat, Prem is made from choice cuts, Premium-cured as only Swift knows how. Buy two or three tins today, and keep some on hand this summer. Swift Canadian Co., Limited.

BUY MORE WAR SAVINGS CERTIFICATES

HIKES AND PICNIC LUNCHES

RED & WHITE Food Stores

Specials For Thursday, Friday and Saturday, July 23rd, 24th and 25th:

PEERLESS Wheat Puffs - - Regular 25c 19c
With Gold Rim Glass Tumbler

SUPREME Sweet Mixed Pickles 19-oz. Jar 25c

WAGSTAFF'S Orange Marmalade 32-oz. Jar 29c

GOLD MEDAL Tomato Juice - 20-oz. Tins 2 for 19c

RED & WHITE Custard Powders - 16-oz. tins 25c
Summer time desserts quickly prepared

CERTO - - - per bottle 25c
You can use Certo and conio. n with the Wartime Prices and Trade Board Order Bo. 150

DURHAM CORN STARCH
Make light, wholesome desserts
10c

GOLD MEDAL FLOOR WAX 1 lb. Tin 29c

Large pkg. 25c

FRY'S COCOA
Make a syrup of Fry's Cocoa—keep it in the refrigerator and when you want a refreshing drink, just use a small portion with milk. It's simply delicious.
½-lb. tin 19c

CALIFORNIA Valencia Oranges doz. 29c
CALIFORNIA Valencia Oranges doz. 49c

Your Red and White Store carries a complete stock of preserving and pickling requirements.

RED & WHITE Pastry Flour - 7-lb. bag 27c
RED & WHITE Pastry Flour - 24-lb. bag 79c
SELECT Irish Stew 8-oz. tins 2 for 19c
SELECT Irish Stew - 15-oz. tin 2 for 25c
Kel-O Apple Juice 2 12-oz. tins 19c
It's Crushed
RED & WHITE Coffee ½-lb. tin 29c 1-lb. tin 55c
You're favorite Coffee packed in vacuum tins

INTERLAKE Toilet Tissue - 3 rolls 25c
2 IN 1 White Shoe Cleaner btl 15c
O Canada Jells - ½ lb 15c

CRISCO
FASTER MIXING
1 lb. Tin 27c
3 lb. Tin 72c

SPARKIES Quaker Puffed Wheat - pkg. 8c
SPARKIES Quaker Puffed Rice - pkg. 10c
Quaker Corn Flakes 3 pkgs. 25c

GET ORDER BLANKS HERE with Delicious QUAKER PUFFED WHEAT "SPARKIES" PKG. 8c

USE THE EXAMINER CLASSIFIED COLUMNS FOR QUICK RESULTS

Bring or Phone your Ad - Dial 4641 - to the Ad Taker Before 1 o'Clock Daily and on Saturday, 10 o'Clock. Rates Low as 1½c per word

Births Marriages Deaths

In Memoriam
Cards of Thanks

BORN

WOOD.—To Mr. and Mrs. J. C. Wood (nee Florence Nash), in Nicholls Hospital, on Monday, July 20, 1942, a son, David Willan.

ENGAGEMENTS

Mr. and Mrs. Edward Long, Tweed, Ont., announce the engagement of their youngest daughter, Helen Marion, to Arthur Frederick, eldest son of Mr. and Mrs. W. Jones, 561 Patterson street. The wedding will take place at the Salvation Army Temple, August 21.

Mr. and Mrs. Basil D. Hall announce the engagement of their younger daughter, Mary Margaret, to Lieut. Lawrence Archibald Craig, son of Mr. and Mrs. J. A. Craig of Ottawa.

Mr. and Mrs. Arthur T. Stainton, Hampton, announce the engagement of their daughter, Berenice Eleanor of Peterborough, to Adam Ostrom Hawley, son of Mr. and Mrs. A. C. Hawley, Peterborough. The wedding to take place the latter part of August.

DIED

ROWE, R. H.—On Wednesday, July 22, 1942, at St. Joseph's Hospital, Royden Harold Rowe, beloved hubband of Viola Graham, and father of Midred, Barbara, Ruth and Royden, in his 36th year. Funeral service on Friday, July 24, at 2 p.m., from the Nisbett Funeral Home, 347 Charlotte street. Interment, Little Lake Cemetery.

FLORISTS

TURNBULL'S FLOWERS LIMITED 441 George. Phone 7583, Nights 3257

THE PETERBOROUGH FLORAL CO Flowers Delicately Arranged For All Occasions. 436 Water. Telephone 6912—Nights 6766

COMING EVENTS

First insertion, 20 words or less, minimum charge, 50c. Subsequent consecutive insertions, 40c per insertion. All over 20 words, 2c per extra word per insertion.

RADIO STATION CHEX BROADCASTS ALL SOCIAL COMING EVENTS DAILY AT 10:45 TO 11:00 A.M.
PETERBOROUGH BROADCASTING COMPANY, LTD.

BINGO AT THE ORANGE HALL, Saturday, July 25; 8.15. Good prizes. Come and bring your friends. Admission 25c.

DANCE AT THE SILVER SLIPPER, Mount Pleasant, Friday, July 24. Mike Twomey and His "Sod Busters" will supply the music.

DANCE OT CO-OP. HALL, Friday, July 24. Moloney's Orchestra. Admission, 35c.

MOONLIGHT EXCURSION that was postponed, will be held Friday, 24th. Boat leaves 8 o'clock. Admission, 25c. Dancing on boat.

BOAT TRIP. — Peterborough to Lindsay. Steamer Stoney Lake. Leave George Street Wharf, Monday, July 27, 8 a.m. Return via C.N.R. Adults $1.75; Children 75c. No tax. Meals served.

WOMEN OF THE MOOSE—Regular Euche Party To-night at the Moose Hall. Games at 8.30. Everybody welcome. Good prizes.

STORE AT 382 GEORGE STREET Open Daily Next Week to obtain names of men in armed services for Autograph Quilt.

C.O.F. GENERAL MEETING, Club Room, 440 Water street, to select Delegate to National Convention; Friday, July 24; 8.30 p.m. Members urged to attend.

PERSONALS

CORN AND CALLOUS SUFFERERS — Try "LLOYD'S CORN AND CALLOUS SALVE," containing Benzocaine, 50c at Lynch's, Finn's, and Tamblyn's Drug Stores.

Piano Tuning

WILLIAM POTTER PIANO TUNING (Formerly Heintzman). 220 King George. Dial 9462.

PIANO TUNING. ARTHUR COLLISON Dial 6783.

Custom Tailoring

DOES YOUR COAT OR SUIT NEED Altering? Have it done now. Tony Pepa, Greene Building. Dial 4295.

3a Hairdressers 3a

ROSANNE BEAUTY SALON, KRESGE Building. Shampoo and Fingerwave 60c. Oil Permanents, $3.50 and up. Dial 5837.

MORNING AND AFTERNOON SPECIALS — $3.00 Permanent for $1.95. $8.00 Permanent for $5.00. Includes Shampoo Shaping, and Hairstyle. Paris Beauty Salon, 184 Hunter West. Telephone 3311 (opposite Bell Telephone).

SPECIALS — END PERMANENTS $1.00 up. Oil Permanents $2.50 up. Donner's. Dial 6874.

LEWIS' BEAUTY SHOP, DIAL 4433 — Oil Permanents $2.00 up. Ends $1.00 up.

MARY MARINO BEAUTY SALON—WE are again offering our $5.00 Oil Permanent for $3.50. We feature Personality Hair-styling. Dial 6663.

FOR SALE

4 Miscellaneous 4

BLUE PRAM AND HIGH CHAIR. 663 Reid.

FURNITURE AND CLOTHING. TELEphone 4804. Mornings and Afternoons.

PLUMBING AND HEATING SUPPLIES
Jacket Heaters, Boilers, Sinks, Basins Toilets, Fittings, etc.
Pipes Cut and Threaded to Measure By Electric Machine.
PETERBORO METAL CO.
Telephone 8301 - 256 Simcoe Street

LARGE ROYAL JEWEL STOVE, REservoir and Hot Water Front, $25.00. Apply 814 Water Street.

SEE OUR COMPLETE LINE OF
FRIGIDAIRES
AND
Frigidaire Electric Ranges
SIZE AND PRICE TO MEET YOUR REQUIREMENTS
ONE ICE BOX, Like New $30.00
ONE USED COAL AND WOOD STOVE, Practically New $39.00
See Our New CONNOR ICE REFRIGERATORS
ONE USED RECONDITIONED WASHER—A Real Bargain
ONE VIKING BATTERY RADIO $25.00
See Our Complete Line of CONNOR ELECTRIC WASHERS
For Special Values listen to our program on Station CHEX every Wednesday evening at 7.15.
One-third down and One Year to pay.
T. J. CAVANAGH
FRIGIDAIRE STORE
434 GEORGE ST. PHONE 3075

25-CYCLE REFRIGERATOR, OR WILL Trade with person leaving City having 60-Cycle. 752 Stormont.

ELECTRIC STOVE, 4-BURNER, MEDium size. Telephone 4938, Evenings.

Rebuilt Army Boots
For Comfort and Economy $2.00 to $2.95
Equally good values in New and Used Clothing and Furniture.
RUSKIN & CO.
Aylmer Street (off Charlotte).

ICE-BOX, GARDEN HOSE, ARCH Doors, Crutches, and Long Steel Crowbar. Telephone 3485.

No. 1—5X
B. C. CEDAR SHINGLES
Ensure a
40-Year Roof
$6.60 per Square
BEAVER LUMBER COMPANY, LTD.
GEORGE STREET WHARF
Phone 4638

GENTLEMAN'S BICYCLE. DIAL 7648.

POINTED PUNT. TELEPHONE 3860.

DINING-ROOM SUITE AND TWO Leather Rocking Chairs. 672 Armour Road, between 7 and 8 Evenings.

PANT WEEK
Many smart Odd Trousers are yet to be found in drop loop style, with pleats and zipper fly at Isadore Black's.
These Trousers are of the best of workmanship and of the best of cloths—tweeds and tropicals, gabardines, Bedford cords, worsteds and serges. Reasonably priced at
$4.75 and Up
ISADORE BLACK
CAPITOL THEATRE BLDG.

ELECTRIC MOTORS, NEW AND REconditioned, ¼ Horse-power and up. Belting, Pulleys, Shafting, Hangers. The Peterborough Metal Company.

HOME BREW SUPPLIES. PETERborough Pet Shop.

NAVY COAT, SIZES 12-14. PRACTIcally new. Spring and Fall. Telephone 3815 in Evening.

FOX WIRE, ALL WIDTHS, GOOD FOR Chicken Runs or Fences. Small Gates, Hinges, Fox Kennels, good for Small Chickens, Playhouses, or Dogs. 813 Water Street.

ONE VICTROLA, FLOOR MODEL. Telephone 6387.

SINGLE BED, SPRING AND MATtress. Telephone 8148.

4 Miscellaneous 4

WICKER SETTEE, SMALL IRON BED, Springs, Mattress, Ice Refrigerator, Piano, Dining-room Table, Chesterfield Suite, Electric Pop Cooler. 382 Water. Telephone 5249.

KITCHEN RANGE, WOOD HEATER, Singer Sewing Machine, Fruit Sealers, Quantity of other Furniture. Apply 336 Aylmer.

Business as Usual
Friday and Saturday
While Store is Under Repair
We Are
OFFERING BARGAINS
BIGGER AND BETTER THAN EVER
Everything in the Store Reduced To Clear
Come and See, For Yourself
ROGOW'S
LADIES' WEAR
440½ George St. Telephone 8462

QUANTITY OF HAY CAN BE HAD FOR the Cutting and Removal. 437 George.

PRAM, PRACTICALLY NEW. 97 GLADstone Avenue.

SEAMLESS RUG, 9' x 9'. NEW FOG Light. 151 Park N.

Week-end Values At W. E. FRANKS
ENGLISH CRETONNE, SHADOW CLOTH and PRINTED ROUGHTEX
30 Patterns to choose from, in lengths from 5 to 30 yards. Reg. price 90c to $1.65, to clear at
Per Yard 75c
Tuscan Curtains
2¼ yards long with fancy border. Reg. $1.98 yard
Per Yard $1.55
SNYDER'S SANIBILT
Chesterfield Suite
Guaranteed construction, upholstered allover in a high grade English tapestry. 2 Pieces in wine and one chair green. Reg. price $125.00
To Clear at $88.00
Four Piece
Bedroom Suite
In the popular waterfall design. Large size round Venetian mirrows and dove-tail construction. Price for Vanity, Bed, Chest of Drawers and Bench, 4 Pieces
$59.50
Payments according to Government regulations
W. E. FRANKS
431 GEORGE NORTH
Telephone 5974

LUMBER AND BEAMS FROM BARN, 40 x 60. Telephone 5838.

THREE-BURNER GAS STOVE, NEARly new, $20.00. 288 Lansdowne.

UPRIGHT PIANO, TUNED AND DElivered, $37.50. Parks' Studio, 208 Charlotte Street.

CLEARANCE OF
CHILDREN'S SUN SUITS, Odd Sizes.
Also BOYS' WASH SUITS Odd Sizes.
CHILDREN'S SUMMER DRESSES
SALE OF
LADIES' SILK SLIPS
White and Tea Rose
40, 42 and 44 Only - $1.00
SILK AND SATIN PYJAMAS AND NIGHTIES
Greatly Reduced.
CHIFFON SERVICE HOSE
$1.15 and $1.25.
W. PHILLIPS
174 HUNTER STREET WEST.
Phone 6682 (Opp. Bell Telephone)

RE-CONDITIONED TIRES, MOST ALL sizes. 430 Water.

ENAMEL-TOPPED TABLE. 70 ROBINson.

HEINTZMAN & CO. PIANO AND Bench, first-class condition, cheap for cash. Parks' Studio, 208 Charlotte Street.

Exchange

WOULD EXCHANGE A RED BRICK 8-Room House for a 6-Room House, central or close to C.G.E. Write Box 221, Examiner.

5 Dogs, Cats, Birds, Etc. 5

DOGS BOARDED. HEDGLEY KENNELS Telephone 7028.

FOR SALE

6 Fuel 6

DRY MIXED WOOD AND MIXED Slabs and Kindling. Curtin's Woodyard. Dial 6250.

7 Livestock and Poultry 7

SATURDAY, JULY 25, ON MARKET Square, 60 Pigs, 15 Red Stock Calves.

12 NINE-WEEK-OLD PIGS. V. STANley-Jones, Indian River.

YOUNG PIGS. TELEPHONE 7056.

JERSEY COW, 3 YEARS OLD. J. D. Gallagher, near Lee Street.

TWO-YEAR-OLD THOROUGHBRED Jersey Bull, $150.00. Apply Desrosiers, R. R. 8, Peterborough.

BLACK MARE, 8 YEARS OLD, 1,300 lbs. Also Colt, 2 weeks old. Telephone 8048.

PURE-BRED HOLSTEIN HEIFER, 4 years old Springer. Telephone Warsaw 2 ring 12.

TWO GOOD GRADE MILK COWS, your choice of 7. Albert Powell, Elizabethville, Ontario.

VEAL CALVES. TELEPHONE 2 RING 22, Douro.

PAIR OF PERCHERON COLTS, RISing 3 years of age. Priced to sell. Call or Telephone Patrick Cavanagh, Indian River.

Baby Chicks

THERE WILL BE BRAY CHICKS, DAY-old or Started, in most breeds and crosses, so you can meet the good winter markets. Also Pullets. Let's have your order now. Bray Hatchery, 364 Water. Dial 3834.

7X Farmer's Needs and Supplies 7X

SEVEN ACRES OF FALL WHEAT, standing in fields. Telephone 8048.

8 Real Estate 8

Brick, 7 Rooms, 3-Piece Bath, Furnace $2,800
Stucco, 5 Rooms, 3-piece bath .. $2,000
Frame, 4 Rooms, good lot $1,200
Brick, 7 Rooms, mod., West side $4,500
Double Brick, 6 Rooms each, 3-piece bath $4,000
4 Acres, Brick House, furnace, lights, barn $3,000
M. STOREY
374½ George St. Telephone 6573

Seven-Room Brick House, All Modern, George South, nice location. Bargain $3,000
All Modern 7-Room Brick, good lot, garage, West-end. Vacant $5,000
Double House, West-end, all modern, garage. Bargain $5,000
Some Good Farms, different parts. Real bargains. Inquire.
2 Acres, 7-Room, all modern House, stable, henhouse, on Highway, close to City $4,500
P. E. RUTHERFORD
146 Hunter Street. Dial 3602.

FOR SALE—
$3,000—Rubidge, 6 Rms, Modern, with new furnace.
$3,700—London, 7 Rms, modern. $500 down. Easy terms.
$4,000—Duplex, plumbing, hardwood. $500 down. Easy terms.
$4,300—Water, 7 Rms, modern, vacant. Small payment down.
$2,500—McDonnel, central. $700 down, balance easy terms.
$3,000—George N., 6 Rms, modern. $600 down, balance arranged.
WALTER NUGENT
187 Charlotte St. Telephone 3040.

WATER STREET
$4,000—Brick, Seven Rooms, Hardwood, mantel, french doors, laundry tub, separate toilet, verandah, side drive, garage. Immediate possession.
REAL ESTATE SERVICE
Office: Hatton & Collins
403½ George Street. 8632.

Patterson, 6 Rm, sewer, etc. $1,750
Lansdowne, 6 Rm. Bungalow $2,300
Water, 6 Rms, Brick, sewer $2,500
Reid, 6 Rms, very modern $3,500
West Side, 6 Rms, Den Brick $4,500
Wanted—Modern 6 Rm. Home, about $5,000
J. A. GIBBS, 141 Hunter St. 3843.

S., 6 Rm. Brick, Oak Floors, Complete plumbing, furnace, cement floor in basement, all well decorated, $1,000 down, $25 monthly $3,500
W., 6 Rm and heated sunroom, real modern home $7,000
Central Terrace, Five Houses, 6 Rms. each, plumbing in all $5,000
7 Rm. Brick, lot 114 frontage, to close Estate $1,800
O'TOOLE BROS.
Real Estate and Insurance
184 Charlotte St. Telephone 9447.

LOTS FOR SALE — CHEAP, EASY terms, on Braidwood Avenue, close to Bus Line and School, on Park Street. $150.00 will purchase Two of these Lots, with 90 ft. to lane and 50 ft frontage. Telephone 6553, or call at 565 Water Street.

New 4-Roomed Bungalow, Aylmer Street $2,800
5-Roomed Bungalow, Albertus Street $3,300
New 5-Roomed Bungalow, McCannan Avenue $4,500
6-Roomed Brick, West-end $3,600
7-Roomed Brick, Weller Street .. $4,300
2 Lower 5-Roomed Heated Apartments for Rent.
A. E. THOMPSON REAL ESTATE
Kresge Building Telephone 7284

George, Semi-Bungalow, 8 Rms. $4,600
Simcoe Brick, 7 Rooms $2,500
Bethune, Brick, Newly decorated $4,000
Patterson, Brick, good repair ... $2,700
River Road, 4 Ac., House, barn. $2,200
Bargain, 8 Rms, George North, to close an Estate, at $3,000
Bethune, 5 Rooms, plumbing ... $2,000
King, 7 Rooms, double lot $4,000
Money to Loan 5% and 5½%
H. J. McCANNAN - JACK SINCLAIR
140 Simcoe Street. Phone 4246.

9 Business Opportunities 9

BUTCHER SHOP AND GROCERY Store, completely equipped. Sales $500.00 to $600.00 weekly. Can be increased. $2,500 proposition. Write Box 212, Examiner.

10 Used Cars 10

1930 PONTIAC SEDAN, TIRES GOOD. Sacrifice. 518 Water.

1930 WHIPPET 6 SEDAN, FIRST-CLASS condition, good tires, or would Trade for a Truck. Telephone 8042.

ONE 1939 HUDSON COACH
1931 CHEVROLET COUPE
1929 CHEVROLET COUPE
1935 WILLYS PANEL TRUCK
1939 INTERNATIONAL PANEL TRUCK
WHITTINGTON'S SERVICE STATION
Corner Hunter and Aylmer
TELEPHONE 5465.

1934 PLYMOUTH COACH, GOOD CONdition. Must be Sold by Saturday. Apply between 5 and 6, 109 Romaine Street.

1928 ERSKINE COACH, GOOD CONDItion, good tires. 333 Romaine.

1928 PONTIAC SEDAN, $100.00; GOOD tires and good running order. 520 Braidwood.

FOR SALE

10 Used Cars 10

GOOD USED CARS
1941 FORD DELUXE COACH.—Tires, Battery and Finish like new; Low Mileage.
1940 DODGE DELUXE OPERA SEAT COUPE. — Low mileage, Finish, Tires and Battery like new.
CURTIS Service Station
288 CHARLOTTE STREET

1940 PONTIAC SEDAN, RADIO, HEATer. 1939 Ford Deluxe. 1934 Chevrolet. 1931 Willys. 1930 Chevrolet. 1930 Ford Coach. R. Hopkins, Imperial Service Station, Telephone 134, Lakefield.

TO RENT

11 Miscellaneous 11

GARAGE. APPLY 299 MAITLAND Avenue.

11x Apartments To Rent 11x

CLEAN APARTMENT, FURNISHED, for refined Couple. 655 George Street.

11xx Houses To Rent 11xx

BRICK HOUSE, ALL NEWLY DECORated, in Norwood, ready for immediate occupancy, $12.00 per month. Telephone 8392 or 9262.

12 Rooms 12

LARGE FURNISHED, HEATED BEDroom for Two Business Girls at 760 George Street N.

ROOM AND BREAKFAST FOR TWO Men, near G.E. 261 Perry.

ROOM FOR BUSINESS GIRL. 462 Rubidge.

THREE UNFURNISHED ROOMS, WITH bath. Dial 7405.

TWO FURNISHED ROOMS, PRIVATE home, West-end; Breakfast optional. Write Box 226, Examiner.

TWO FURNISHED BEDROOMS, CENtral. Telephone 7869.

ROOMERS, 568 AYLMER. TELEPHONE 7251.

FURNISHED LIGHT HOUSEKEEPING Rooms. 417 Stewart.

FURNISHED ROOM. 190 BROCK.

THREE FURNISHED LIGHT HOUSEkeeping Rooms. 186 Dublin.

13 Cottages for Rent or Sale 13

COTTAGES FOR RENT ON CHEMONG Lake. Telephone 7071.

FOR RENT — LARGE, COMFORTABLE Cottage, fireplace, boat, August 1st-8th, August 15th-29th. Telephone 9723.

COMFORTABLE FURNISHED COTTAGE July, eight miles. Telephone 6708.

COTTAGE FOR RENT OR SALE, ON Otonabee, near Rye's. Apply 2 Chester.

TO RENT — FURNISHED COTTAGE, on Lake Katchewanooka. Telephone 9050.

COTTAGE FOR SALE, FAMILY SIZE, screened-in porch, 4 Bedrooms, Living-Room, Kitchenette, Crawford's Grove. Apply Parks' Studio or at Cottage.

COTTAGE, CHEMONG PARK, FOR Rent, Furnished, Screened, garage, fireplace, electricity. Telephone 6965.

14 Summer Resorts 14

BYRNELL MANOR, REACHED ON one-half unit gas; modern, free golf, good bathing. Telephone 116J, or write W. S. Harvey, Fenelon Falls, Ontario.

THURSTONIA HOTEL — NOTED FOR Choice Meals and Comfortable Beds, all Summer activities; also Furnished Bungalows Weekly or Monthly. Booklet. Percy Skitch, Thurstonia Park.

HASTINGS — COTTAGES, BOATS Ideal spot for vacation. Bert Preston, Norwood.

WANTED

15 Miscellaneous 15

GIRL'S BICYCLE. TELEPHONE 6722.

INVALID'S WHEEL CHAIR. TELEphone 5073.

WILL PAY $500 CASH FOR BEST CAR offered not over 3 years old. No Dealers. Apply 95 Morrow Street, between 7 and 8 p.m.

WANTED—TO BUY, 1 ACRE OR MORE North or West direction, near Peterborough. Write Box 225, Examiner.

TWO UNFURNISHED ROOMS, CENtrally located; suitable for Two Middle-aged Ladies. Write Box 214 Examiner.

MOTORBOAT, ABOUT 22 FEET, GOOD condition. Reply immediately, stating price, to R. J. Stringer, Bancroft.

SMALL HOUSE, BY OCTOBER 15TH, reliable tenants. 471 Elm Street.

USED UNDERWOOD PORTABLE Typewriter. Telephone 8087.

BY JULY 27, SMALL FURNISHED Apartment or Large Unfurnished Room. 413 Wellington.

WANTED—TO BUY, MEDIUM-PRICED House, in good locality. Write Box 233, Examiner.

TWO UNFURNISHED ROOMS FOR ELderly Lady, by August 1st. 629 Aylmer.

CANOE. DIAL 7211.

26 OZ. SCREW-TOP BOTTLES. 6 Aylmer. Telephone 5197.

LIVE POULTRY — PAY HIGHEST Prices. M. Katz, 102 Aylmer. Telephone 6823.

LIVE POULTRY WANTED — MARKET Prices. A. Lentin. Telephone 6297.

STOVES. FURNITURE. ALF HUDSON. Lakefield. Telephone 65.

POULTRY AND FEATHER TICKS PAY Highest Prices. M. Glshman. Dial 8298.

IRON, RAGS, FEATHERS, BOTTLES, Paper. Peterstel. Bethune and Hunter. Telephone 9403.

HIGHEST PRICES PAID FOR RAGS, Paper, Iron, and Metals. J. Burfield. Dial 8368.

STOVES AND FURNITURE WANTED Telephone 4115. Nights 6294.

LIVE POULTRY. PAY HIGHEST Prices. Florence, 6822. 580 Stonewood.

WANTED

16 Teachers Wanted 16

PROTESTANT TEACHER FOR S. S. 1, Belmont. State qualifications and salary expected to Charles McConnell, Route 2, Norwood.

18 Help Wanted, Female 18

MAID, GOOD WAGES; NO CHILDREN. Apply 6861, or Piccadilly Night Club.

WANTED—TWO EXPERIENCED STENographers and Two Experienced Typists, for essential industry. Write Box 231, Examiner.

SALESLADIES IMMEDIATELY FOR Ladies' Wear Store; must be experienced. 380A George Street.

MAID, GOOD WAGES; NO CHILDREN. Apply 6861.

STENOGRAPHER, QUALIFIED IN Shorthand and Typewriting. Write Box 213, Examiner.

19 Help Wanted, Male 19

MAN OR BOY FOR SUMMER RESORT. Must be able to milk. Write Box 268, Campbellford.

SINGLE MAN TO WORK ON DAIRY Farm at Port Hope; good wages. Apply Hugh Stewart, Telephone 7216, Peterborough.

MECHANIC'S HELPER. APPLY LANcaster's Garage, rear of Queen's Hotel or call 7553.

ONE OR TWO MEN IMMEDIATELY for Haying and Wheat. Moncrief's Dairy, 228 Charlotte.

LABORERS AND BRICKLAYERS AT Dominion Woollen Mills, by Chestnut, McGregor Limited.

WANTED — EXPERIENCED, RELIABLE Timber Feller, work all over Province. Write Box 222, Examiner.

20 Employment Wanted 20

YOUNG LADY DESIRES POSITION IN Small Office or Store; Typing and Sales experience; full or part time. Write Box 223, Examiner.

RELIABLE HOUSEKEEPER DESIRES Position —Telephone 8720. Write Box 215, Examiner.

21 Boarders Wanted 21

TWO GENTLEMEN TO SHARE ROOM, all conveniences. 288 Lansdowne, at Park.

BOARDERS. DIAL 8727.

ROOM, BOARD OPTIONAL, FACTORY district. 535 Romaine.

TWO YOUNG MEN, ROOM TOGETHER working days preferred, West-end. Dial 9809.

ROOM AND BOARD. 464 STEWART.

TWO BOARDERS, TO SHARE ROOM, central. 348 Stewart. Telephone 9373.

TWO BOARDERS TO SHARE ROOM. Dial 6429.

TWO BOARDERS. TELEPHONE 3159.

GENTLEMAN BOARDER. 510 WATER.

WHO CAN DO IT

22b Painters & Decorators 22b

EFFICIENT, SMART STYLING for HOME DECORATION
Interior and Exterior
"Elastica Quality Goods"
Telephone 9922 556 George Street
HAROLD COLEMAN

COLEMAN BROTHERS DECORATE with Confidence. Telephone 4465. 447 George Street (North of Brock)

22f Miscellaneous 22f

CHIMNEYS CLEANED FURNACES Vacuumed. Telephone 3962.

DUSTLESS FLOOR SANDING, CHAMberlain Weatherstripping and Caulking. J. H. Vance, 773 Aylmer. 7835.

DUSTLESS FLOOR SANDING FLOORS Laid and Refinished. Decorating. William Higgins. Dial 8887.

TRACTOR GASOLINE 16½c
Tax Extra.
Your Oil and Grease Requirements at the Lowest Prices
REPAIRS
WASHING MACHINES, REFRIGERATORS
TIRES CARS
Save your Tires. A slight Repair may mean months of extra Service. Guaranteed Work.
DAWSON'S SERVICE STATION
Corner of REID & McDONNEL
Telephone 4754

22j Wood Cutting 22j

WOOD CUTTING. 6643 MARTIN.

LOST

SMALL BOSTON BULL (BRINDLE), studded collar. Call 9879.

AIR FORCE SILVER BRACELET. LAST gift received from husband, since killed in action. Reward. Telephone 9795.

CREAM AND GREEN OILED SILK Umbrella Lost near C.G.E., on Park Street, Chamberlain, or Douglas Avenue. Reward. Telephone 4570.

LOANS

COAL-CASH AT CAMPBELL'S
Be sure of a coal supply this winter. Get up to $1,000 cash at Campbell's and stock up now. All loans are quick, confidential friendly. Repayment terms are arranged up to 18 months. A Campbell loan is the answer to your fuel problem. Phone or see us to-day.
Campbell Finance Corporation, Ltd.
Subsidiary of Industrial Acceptance Corporation, Ltd.
169 Charlotte Street
(Above A. & P. Store) Phone 3520

Sell That Unnecessary Piece of Furniture Through a Classified Ad.

LOANS

LOANS ON NEW AND OLD HOMES
5% and 5½% Interest. Repayable Monthly, Quarterly, and Half-Yearly. We will find and arrange to finance a Home for you. Call and see us—
O'TOOLE BROS.
Real Estate and Insurance
184 Charlotte St. Dial 9447. Resid 3111

You Can Get A $100 Loan for $7.10
(TOTAL COST)
Repay in 6 monthly Payments $17.85 Each

Cash Loan You Get	6 Pmts	10 Pmts	12 Pmts	15
$ 25	$ 4.46	$ 2.78	$ 2.36	
50	8.93	5.57	4.73	
75	13.39	8.35	7.09	
100	17.85	11.13	9.46	$ 7.78
125	22.32	13.92	11.82	9.73
150	26.78	16.70	14.18	11.67
200	35.71	22.27	18.91	15.57
300	53.56	33.40	28.37	23.35
500	89.26	55.66	47.28	38.91

(Choose a monthly payment plan)

Just come in, phone or write us. $20 to $500 loans made on your own signature. No endorsers. Others not notified. Fair treatment in case of sickness or unemployment. Quick service. Payments include charges of 2% monthly as authorised by the Small Loans Act 1939. No obligation if you do not borrow.
Household Finance
Corporation of Canada
Second Floor, Lansfield Block
177 Charlotte St., Opp. Loblaws
M. E. Holt, Manager Phone 5841

Guests of Hotels Must Have Sugar Coupons

OTTAWA, July 23.—(CP). — The Wartime Prices and Trade Board announced that "staff, guests or inmates" of hotels, inns, clubs serving meals, staff dining rooms and hospitals now are required to obtain sugar ration cards if they desire sugar.

Under a change in rationing regulations, hotels, inns and hospitals have been reclassified as "institutions" rather than "public caterers," thus making ration cards necessary.

"All heads of these organizations and also of boarding schools, orphanages, any schools making a practice of serving group meals, religious institutions, homes for the old or indigent, penitentiaries or other places of imprisonment and any other institutions which normally serve meals to guests, pupils or inmates, are charged with the obligation to collect one coupon from the card of each inmate, guest, employee or staff member for each two-week period they spend there," the board said.

"The coupons so collected are to be forwarded to the nearest office of the board."

Freeing 4 Eskimos With New Tribes

TORONTO, July 23 — (CP). — Attorney-General Gordon Conant, just returned from a trip to Northern Ontario, said yesterday that four of the five Eskimos tried last summer as a resut of the killing of nine Eskimos on Belcher Island will be released shortly on order from the Dominion Government. The fifth man is dead.

Mr. Conant visited the Royal Canadian Mounted Police quarters at Moose Factory this week and saw the Eskimos.

"These men are being taken back by the R.C.M.P., but not to the same tribe from which they came," Mr. Conant said. "They will be given the essential things to start life again in the north, but will not go back with their former people."

PROFESSIONAL

44 Lawyers 44

P. D. SCOLLARD, Barrister, Solicitor, Bank of Toronto Building. Telephone 9939.

JOHN A. BRADSHAW — Barrister and Solicitor. 380 Water. Telephone 6284.

JOHN O. WELDON—Barrister, Solicitor, Notary. 355 George. Telephone 9220.

HON. G. N. GORDON, K.C. Law Office, 395-397 George Street. Telephone 3377. Money to Loan.

PECK, KERR & McELDERRY—BARristers, Solicitors. Money to Loan. Offices: 415-417 Water Street. Telephone 4681. E. A. Peck, K.C., F. D. Kerr, K.C., V. J. McElderry, K.C., Walter H. Howell.

JACOB LOW — Barrister, etc. Mortgage Loans. Suite 1-2, 435 George Street (over Toronto Savings and Loan Co.) Telephone 7423. Nights 6314.

ELLIOTT, PHILP & CHANDLER—Barristers, etc. Money to Loan. Offices, Kresge Building. Telephone 6675. A. L. Elliott, K.C., M.P.P., W. B. Philp, B.A., R. J. Chandler, B.A.

Chiropractors

M. C. GOODWIN, CHIROPRACTOR and Physiotherapist, 108 Barrie Building, 312 George. Telephone 8795 and 5865.

Dentists

DR. CLIFF McKEE, KRESGE BUILDing. Open Evenings, except Wednesday and Saturday. Office 9734. Residence 4585.

Foot Specialist

H. ROBESON, 203 CHARLOTTE STREET. All Foot, Leg and Knee Trouble. "Associate of Wade's."

NOTICE

THE OFFICE OF DR. W. N. HAYES Will Be Closed Until August 4.

Notice to Creditors

All Persons having any CLAIMS against the Estate of WILLIAM JOSHUA NURSE, late of the Township of Emily, in the County of Victoria, Farmer, Deceased, who died on or about the 30th Day of May, 1942, are hereby notified to send their names and addresses and full particulars of their Claims, duly verified by affidavit, to the undersigned Solicitors for William Franks and Robert Smithson Nurse, the Executors, on or before the 27th Day of August, 1942, after which last named date the said executors will proceed to distribute the Assets of the Estate among the parties entitled thereto, having regard only to the Claims of which they shall then have had notice.

DATED at Peterborough, this 3rd Day of July, 1942.

PECK, KERR & McELDERRY,
415-417 Water Street
Peterborough, Ontario,
Solicitors for WILLIAM FRANKS and ROBERT SMITHSON NURSE,
Executors.

AUCTION SALES

HOUSEHOLD FURNISHINGS, MR. George Foster, 358 Aylmer Street, Tuesday, July 28th, at 1:30; Contents 8-Roomed House, including Good Range, Dressers, Sewing Machine, 10 Dozen Sealers, Beds, Springs, Mattresses, Dishes, Bedding, etc.— J. H. Miles, Auctioneer.

WE HAVE BEEN INSTRUCTED BY the Sheriff of the County of Peterborough to offer for Sale, by Public Auction on the Market Square, Peterborough, on Saturday, July 25, at 10:30 a.m., One 1937 Dodge Half-Ton Truck, with Five Good Tires. Terms Cash. (Signed)
W. J. and Gordon Hancock.

DAILY CROSSWORD

7-23 Yesterday's Answer

ACROSS
1. Part of head
6. Offends (slang)
11. Eagle's nest
12. Old-womanish
13. Inquisitive person
14. Mass of metal
15. Turf
16. Carting vehicle
18. Body of water
19. Factors
21. Recourse
24. Oriental nurse
28. Enclose
29. A grain sorghum
30. Prescription term
31. Unit of work
33. Pinaceous tree
34. Women under vows
36. Harangues
38. Monkey
39. Like an oaf
40. Entice
42. Exists
45. Tree
46. Cut short
49. Raises up
51. Likeness
53. Follow
54. Thin fine net
55. Metal
56. Arabian ruler

DOWN
1. Weakens
2. Fish
3. Hot and dry
4. Falsehood
5. Wayward
6. A state
7. Tavern
8. Fruits
9. Mass of ice
10. Bristle-like part
17. Waiting rooms
19. Gazelle
20. Unhappy
21. Laughing
22. Boredom
23. Meager
25. Civilian dress
26. Constellation
27. Strident
32. A carbon
35. Perch
37. Toward the stern
41. Artist's stand
42. God of war
43. Lease
44. Comfort
46. Large bundle
47. Eye
48. Malt beverage
50. Regret
51. Silent

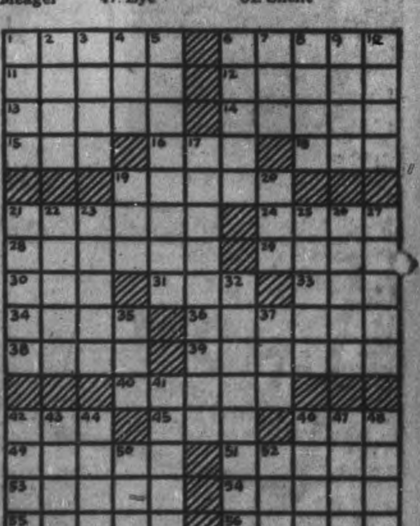

7-23

CRYPTOQUOTE—A cryptogram quotation

XCPVHZO LCZ BKCMLS, MEZ HEBBKV-AZLSME PO PBBKCMLS—MLHPMDO.

Yesterday's Cryptoquote: JOY AND TEMPERANCE AND REPOSE SLAM THE DOOR ON THE DOCTOR'S NOSE—LONGFELLOW.

Distributed by King Features Syndicate, Inc.

ROOM AND BOARD —By Gene Ahern

SCOTT'S SCRAP BOOK —By R. J. Scott

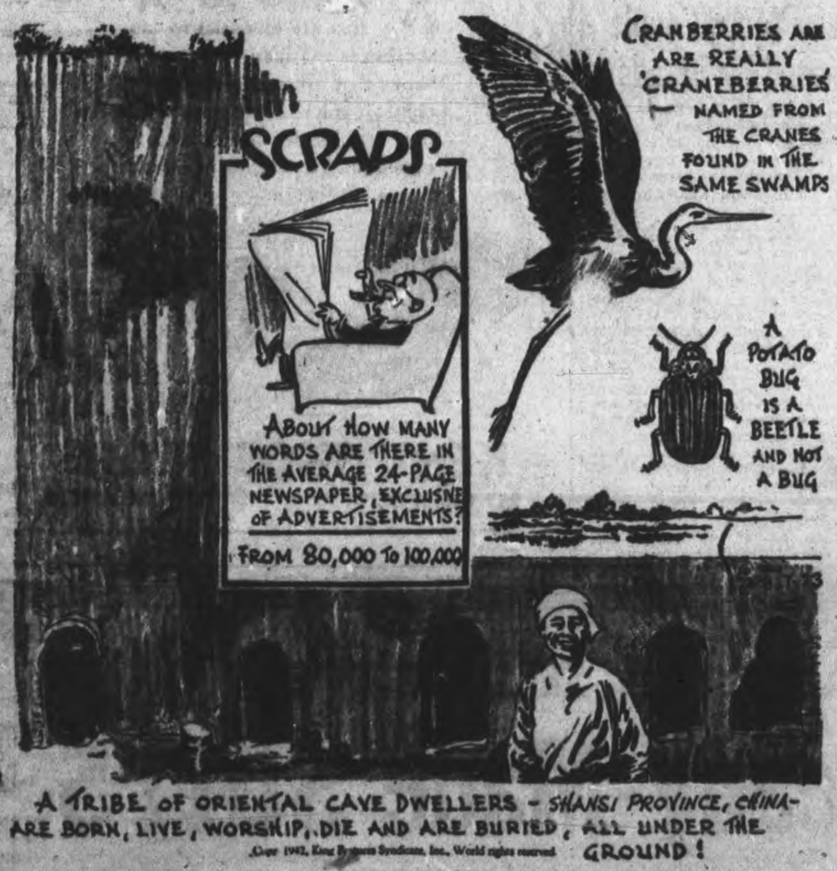

Copr 1942, King Features Syndicate, Inc., World rights reserved

Home Service

"Nerves" Get Worse If They Are Misunderstood

Attacks Symptom of Wrong Care

"What's the matter with you?" people ask furiously when you have an attack of "nerves." They may think it's all your imagination—but don't you be fooled.

"Nerves" are a very real kind of sickness, which gets worse if not understood.

You may have been repressing feelings which you thought bad but which aren't so unnatural; you get annoyed perhaps by noisy people in your family—or by a boring, chattering neighbor—until you could scream!

If you're the high-strung type you're more liable to such pin pricks than placid people. But repression doesn't help.

Detour your troublesome energies into happier outlets. Once on an even keel you can enjoy life more, be more vital, than stolid types. Cultivate some new friends once in a while, go to a different type of show, have a hobby to fly to.

Also, how is your general health? Wrong diet, poor eyesight contribute to "nerves."

If you're nervous, you really ought to find out what's wrong. Our 32-page booklet by a well-known physician explains mental and physical causes of "nerves," advises on overcoming insomnia, fatigue, nervous indigestion; discusses diet, other health factors.

For your copy of "Overcoming 'Nerves' and Everyday Health Problems" send 15 cents in coins or stamps to the Peterborough Examiner Home Service. Be sure to write plainly your name, address, and the name of booklet.

BARCLAY ON BRIDGE

WRITTEN FOR THE EXAMINER

By SHEPARD BARCLAY

"The Authority on Authorities"

TWICE IN SAME PLACE

DID YOU ever get squeezed twice in the same suit? As the declarer runs tricks on which you have to discard, he may cause you first to discard one card which looked like a trick winner, and then, as he lays down one more trick of his own suit, he makes you throw away another winner in either your previous suit or another one. That does not happen very often, fortunately. But gosh, how it hurts when it does occur!

North: ♠ 4 2 ♥ A 4 ♦ K 9 7 4 ♣ A J 10 5 2
West: ♠ 9 3 ♥ Q 10 9 8 ♦ Q J 10 8 ♣ K 7 3
East: ♠ A Q 10 8 7 6 ♥ 7 6 3 2 ♦ 3 ♣ 9 6
South: ♠ K J 5 ♥ K J 5 ♦ A 6 5 2 ♣ Q 8 4

(Dealer: North. North-South vulnerable.)

North	East	South	West
1 ♣	1 ♠	2 NT	Pass
3 ♦	Pass	4 ♦	Pass
4 NT	Pass	5 ♦	Pass
5 ♥	Pass	6 NT	Dbl

When North bid that 5-Hearts, after having used the Blackwood, he did it with the idea of trying to make South sign off at 5-No Trumps, feeling that he had overbid his North cards. South refused to be signed off that way, as he was a player who likes hard contracts.

West led the spade 9 to the A. East, realizing from the lead that South surely could take the next two spade tricks, shifted to the heart 2, which brought the 5, 8 and A. Then South went to work. First he sent the club Q through, next the 8 to the 10, the A dropped the K, and two more clubs followed.

It was no job for West to throw his spade 3 on one of these and his heart 9 on the other. But then came his problem when the spade J was finessed. Throwing from his heart Q-10 was unthinkable, as it would set up South's probable J in that suit, so he gave up the diamond 8 from his four card holding, an apparent trick winner ultimately. Then on the spade K he had to throw another apparent winner, though it made little difference what he did now. He picked the heart 10 this time, and the declarer finished with two heart tricks and two top diamonds. If West, discarding on the spade K, had used one of his three remaining diamonds, the declarer could have scored the A, K and 9 of that suit plus the heart K to finish the hand.

* * *

Tomorrow's Problem

North: ♠ 9 3 ♥ A Q ♦ A Q 9 4 ♣ K J 5 3 2
West: ♠ A K J 8 7 6 4 2 ♥ 8 ♦ 10 7 6 ♣ 4
East: ♠ Q ♥ K J 10 9 5 2 ♦ 5 2 ♣ Q 10 9 7
South: ♠ 10 5 ♥ 7 6 4 3 ♦ K J 8 3 ♣ A 8 6

(Dealer: East. Both sides vulnerable.)

If the heart A, diamond A and diamond K take the first three tricks, what simple logic should dictate South's next play in an effort to beat West's 4-Spades on this deal?

Distributed by King Features Syndicate, Inc.

MOUNTAIN OF METAL

The Works and Buildings department has supplied the British war program with more than 1,000,000 tons of scrap metal to augment normal trade supplies.

LI'L ABNER —By Al Capp

HENRY —By Carl Anderson

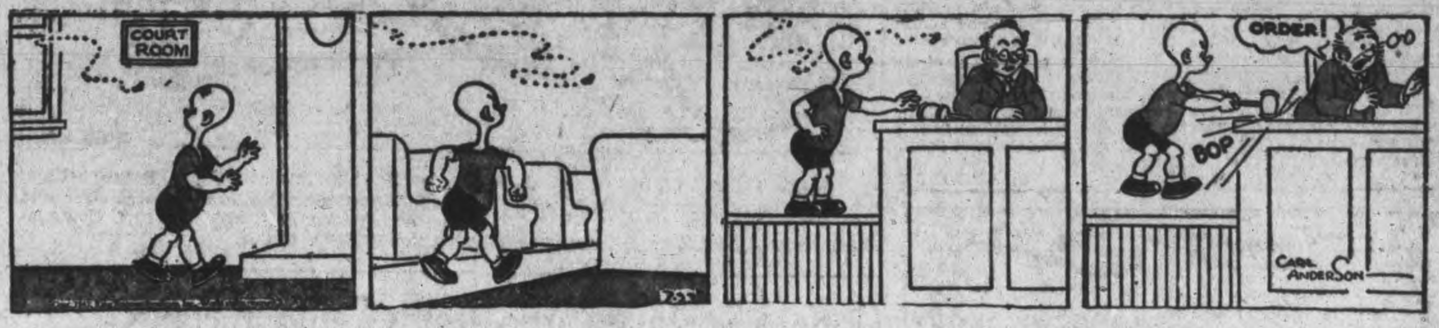

DONALD DUCK —By Walt Disney

BLONDIE —By Chic Young

MUGGS AND SKEETER —By Wally Bishop

BRICK BRADFORD —By William Ritt and Clarence Gray

TILLIE THE TOILER —By Russ Westover

Soliciting Trade Taboo By Truck

OTTAWA, July 22 (CP)—Salesmen, canvassers, estimators, collectors, and other persons "calling on customers to solicit business or collect money" will be forbidden to use trucks as transportation for those purposes under one section of a Wartime Prices and Trade Board order made public today.

"However," the board said, "when a delivery is lawfully being made from a wholesaler's truck to a customer, an order may be taken from the customer for subsequent delivery or a collection may be made."

The order, announced by Services Administrator James Stewart, goes into effect Aug. 3.

DOWN BUT NOT OUT

LONDON—(CP). — You're not down and out, fellows ,unless you have less than 15 cents. That's what Registrar Friend told a county court witness who was asked the question, and the Registrar explained that academically that means has there ever been a period in your life when you did not possess sevenpence?"

Burns' Bridge News

Masters Ivan and Harold Bolton and little Miss Laura are spending a holiday with their grandparents, Mr. and Mrs. Quakenbush of South Lake.

Week-end guests at the Tedford home were: Mr. and Mrs. Roy Duff, Bruce, Garth and Joy, Misses Mary Tedford and Eva Bistable of Toronto; Mr. Russell Tedford, Miss Olive Tedford and Mr. and Mrs. Max Tedford of Peterborough. They all spent Sunday with their parents, Mr. and Mrs. Archie Tedford of Clear Lake. Mrs. Duff and family are remaining for a holiday.

Mr. Ray Armstrong accompanied by his cousins, Mr. and Mrs. Lorne Barrett of Peterborough visited friends at Kinmount and Fenelon Falls on Sunday.

Mr. and Mrs. Dave Evans and their grandchildren, Margaret and Edward Thompson of Warkworth were Sunday guests of Mr. and Mrs. George Clysdale.

Mr. and Mrs. Ed. Cheel and Mrs. Rose of Peterborough were Sunday guests of Mr. and Mrs. Bruce Kidd.

Mr. Thomas McKee, B.A., of Ottawa, brother of Mrs. George Clysdale, who was visiting friends here, was called home owing to the illness of his wife, who was spending a holiday with her parents at Smithfield.

Halifax Boy Scouts Are A.R.P. Messengers

Halifax's hundred Boy Scout A. R. P. cyclist messengers are found well trained and ready to play their part in any emergency at an inspection by Executive Chief Commissioner John A. Stiles of Ottawa, and their leader, Assistant District Commissioner R. O. Cutler.

Oppose Building Large Profits Canteen Funds

OTAWA, July 23 — (CP). — Building up of large profits from the operation of canteens for the armed forces should be discouraged, the House of Commons Canteen Funds Committee recommended in a report tabled in the Commons today.

The committee suggested appointment of a central advisory board to control and supervise profits with provincial boards if necessary to assist in administering the fund.

It recommended that surplus canteen funds should be invested only in Dominion Government securities and contributions to funds of the individual forces, for which present members will not be eligible if they leave the forces after the war, should be discontinued.

Evidence heard by the committee made it apparent that auxiliary service canteens and unit and formation canteens are generally being operated in an efficient and businesslike manner, the report said.

The recommendations were intended to continue this high standard and also to make absolutely sure that profits not now being spent for the benefit of the members of the forces should be available for them when the war ends.

"With respect to profit however, your committee desires to emphasize that it is definitely of the opinion that the building up of large surplus funds from the operation of canteens should be discouraged," the report said.

Service the Object.

"It must always be remembered that the purpose of canteens is to give service now and not to create profits for the future."

The Royal Canadian Air Force Benevolent Fund, which receives one per cent. of gross sales in R.C.A.F. canteens, will not be available to officers and men discharged after the war and no further payments should be made to it until provision is made for these men, it was recommended.

The Royal Canadian Navy Benevolent Fund, it was found, was well administered but was not covered by any naval administrative order. Until this action was taken and arrangements made to cover men dischadged at the end of the war contributions to it should also cease.

The committee recommended a definite agreement between Canada and the Navy, Army and Air Force Institute, a civil organization which operates canteens for the forces overseas

"The question of the nature of the securities in which surplus canteen funds should be invested was carefully considered by your committee," the report said, "and having in mind certain losses which occurred through improvident investment of a portion of the canteen funds of the First Great War your committee is of the opinion and would recommend that no surplus canteen funds should be invested in any securities other than securities of the government of the Dominion of Canada."

Roseneath News

Miss Muriel Darling is visiting in Oshawa with her brother, Mr. and Mrs. Charles Darling.

Mrs. Archie McCracken, who underwent an operation some weeks ago in Belleville General Hospital, has recovered sufficiently to return to her home.

Mr. and Mrs. R. Crego and children Rex and Francis are visiting relations in Kinmount.

Miss Mary Hugh has arrived home following a visit in Campbellford with her sister, Mrs. Jack Pacey.

Neil O'Connel is visiting his grandparents, Mr. and Mrs. S. O'Connel, Harwood.

Mrs. Harold Hugh and daughter Cathie have arrived home from Port Hope, where they were visiting relatives.

Mrs. Beverly Calan and children Dorothy, Bernice and Sylvia, returned to Peterborough on Sunday, following a two weeks' stay with her cousins, Mr. and Mrs. Fred Norris.

Sunday, week-end, and during the week guests in village and community included, Ronnie Lockhart, Hastings, with his aunt, Mrs. M. D. Brown; Mrs. McNabb of Toronto with her niece, Mrs. E. Sandercock; Mrs. W R. Coyle of Cobourg with her son, John Coyle and daughter, Mrs. Clarence Down; Corp. Henry Haynes of Petawawa, Mrs. Haynes and son Billie of Cobourg, with her parents, Mr. and Mrs. E. Timlin; Gnr. Down of Petawawa with his father, Harry Down and Mrs. Down; Doreen Macklin of Fenella, with her grandparents, Mr. and Mrs. W. Milne; Mr. and Mrs. Clifford Timlin, children Marie, Lorene and Ewart, and Mr. T. Turk of Coldsprings, with Mr. and Mrs. Frank Brown; and Miss Phyllis Heath of Peterborough with Mrs. D. McGrath and Mr. and Mrs. E. Noonan.

Cavan Young Couple Honored By Friends

CAVAN, July 23.—(ENS)—More than eighty friends and neighbors gathered at the home of Mr. and Mrs. Bert Foster, on the Tenth Line of Cavan, on Monday evening, July 20, to honor them following their recent marriage.

Mrs. Foster was formerly Miss Mabel Johnson, of Omemee.

Sid Boyles acted as chairman for the program which consisted of community singing with Mrs. Milford Byers at the piano; Clare Winslow sang a solo, acompanied by Mrs. Winslow; Miss Bernice Hubbard and John Patton of Millbrook, violin solos.

Mrs. Milford Byers read an appropriate address which was signed by Harry Kennedy and Bruce Sisson. The bride and groom were presented with two handsome occasional chairs.

Both Mr. and Mrs. Foster replied with sincere thanks. A social evening and dancing was then enjoyed.

India Lifts Ban On Communists

LONDON, July 23—(CP).—The government of India has lifted its ban on the communist party of India and will permit resumption of publication of the party's newspapers the National Front and the New Age.

(In Canada a proposal to permit re-establishment of the communist party as a legal political organization is to be presented to the House of Commons in Ottawa this week.)

The government of India removed its prohibition, imposed July 23, 1934, after the communist party of India declared its official policy now is in line with the communist party of Britain, and that it regards the war as a people's war which merits the support of the people of India.

An India office statement added that the government of India and provincial governments released from prisons a number of communists who desired to assist the war effort. Such liberations, it was stated, will be accelerated.

Buy a STAMP a DAY EVERY DAY during JULY

Buy War Savings Stamps from
BANKS • POST OFFICES • DRUGGISTS
TELEPHONE OFFICES • TOBACCONISTS
DEPARTMENT STORES • GROCERS
BOOK STORES and other RETAIL STORES

GOING TO INDIA

India's native population will be trained in firefighting by 500 National Fire Service "blitz" heroes from Britain.

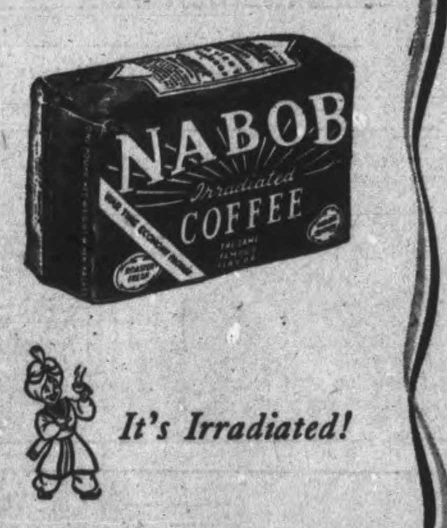

NABOB FOOD PRODUCTS LTD. A 100% CANADIAN COMPANY. HAROLD F. RITCHIE & Co. LTD. DISTRIBUTORS
F12

MEN WHO PREFER HARTT SHOES

Salesmen

The man whose smart appearance and comfort are essential to his success is the man who needs shoes that are styled right for comfort and for neatness. You, too, will prefer the superior, outstanding qualities of Hartt Shoes.

The HARTT Shoe
FOR GENTLEMEN

KENT SHOE STORE
337 George St. Phone 8176

Cottage Association Elects Prest

BELMONT LAKE, July 23 (ENS) —A hundred or more people were in attendance at "Dun Workin," the summer home of the president of the Belmont Lake Association for the annual meeting on Friday evening.

F. Bacous carried the meeting through in a business-like manner. The election for the new officers was as follows: Past president, Mr. Baccus; president, W. A. Prest; secretary, Mrs. Prest; vice-president, Mr. A. Hubbel.

Ice cream and cake were served and a social hour spent. During the evening a draw was made on a luncheon cloth worked and donated by one of the cottagers, Mrs. A. Kennedy. A sum of over seven dollars was realized which is being donated to the War Victims' Fund.

The following have left the lake this week-end for their homes after an enjoyable vacation: Mr. and Mrs. Barrie and family, Mr. and Mrs. Harris of Peterborough, Mr. Reeves of Hamilton, M J. Lowery of Windsor, the Sutton family and Mr. F. Miller of Toronto, Dr. Jamieson and family and Mr. De Hand and party of Rochester, Mr. and Mrs. Peck and son of Batavia, N.Y., Mr. Terry Smyth of Ottawa.

Mr. and Mrs. B Weese and family of Peterborough are in the Barrie cottage.

Mr. and Mrs. Zuck of Rochester are in the "Cromwell" cottage.

Mr. and Mrs. Easte and family of Toronto have rented one of the Rogers' cottages while Mr. Easte, who has a position with the Robt. Simpson Co. is on holidays.

Mr. and Mrs Beer Bower and party of Niagara Falls arrived Saturday night and are in one of the Rogers' cottages.

Guests registered during the week at the Twin Oaks include Homer E. Rogers and Alice V. Rogers, Brockport, N.Y.; John G. Ray, Rochester, N.Y.; Harriett L. Farrall, N.Y.; and C. B. Douglas, Toronto.

Mr. and Mrs. Good and Mr. Lewis and Mrs. Neate of Belleville are vacationing in Howard Van Tassel's cottage.

Mr. and Mrs. Hoy and family and her mother, Mrs. Sackett, of Spenarport, N.Y. have taken up residence in their cottage "Ship Ahoy."

Mr. Sisson and party of Niagara Falls are in Cromwell's Hillside cottage for a week.

Dr. Jamieson and family and Mr. DeHand of Rochester, N.Y., left on Saturday after two weeks' stay, and the doctor was rewarded with some very fine fish.

Mr. and Mrs. Allen and guests of Toronto are in the Graham cottage.

Mr. and Mrs. E C. Pace entertained Mr. and Mrs. Patterson of Toronto and Mrs. E. C. Squire of Norwood on Wednesday.

Mr. Ford and family of Toronto have opened their cottage and some of the family are here for the season.

Mrs. Thompson, Mrs. K. Thompson and baby of Toronto, are in the Thompson cottage.

Mr. and Mrs. Burns of Peterborough were the guests of Mr. and Mrs. Knox on Sunday.

Mr. Bob Jennings of Toronto, who has spent a week with Mr. and Mrs. Menzie, returned home on Sunday.

Mr. and Mrs. Don Rogers are in one of Hubbel's cottages.

Mr. and Mrs. Cortu have arrived to spend their vacation in their cottage. Friends regret that Mr. Cortu is suffering with shingles.

Mr. and Mrs. Jones of Toronto have spent a few days in the Log Cabin cottage.

STRUCK TOO SOON

Hundreds of Iron Crosses, struck for the "actpuer of Moscow," are among exhibits in Moscow's war museum.

CANADIAN DEPARTMENT STORES

STORE HOURS: 9 a.m. to 5.30 p.m.; Wednesday, 9 a.m. to 12.30 Noon; Saturday 9 a.m. to 9.30 p.m.
DIAL 5721

Friday and Saturday at the C.D.S. MID-SUMMER CLEARANCE Sale!

Women's Summer Shoes .. 20% Off
Dress Accessories .... ½ to ⅓ Off
Summer Dresses .... ⅓ Off
Misses' Slacks .... ⅓ Off

Clearance Tables In Every Department

Fighting Quarters! Buy War Savings Stamps

CANADIAN DEPARTMENT STORES

Free of Stomach Pains Dizzy Spells, Acidity, Gas; Praises "Syntona"

Says, "It Is Wonderful and Justifies Every Claim Made For It. My Whole System Feels Toned Up."

Here is another good example of the way Syntona is daily bringing better health to hundreds of men and women. This interesting account is told by Mr. Albert Ralph, 53 Crosthwaite Avenue Hamilton, in his own words:

"For two years I was so troubled with indigestion that my stomach pained and felt uncomfortable most of the time. Gas accumulations caused pains in my side and chest. I could feel sort of a lump in my throat and then a burning, sour liquid would rise from my stomach. At first it used to help when I took baking soda, but after a while that wouldn't help me any more. Often I had spells when everything seemed blurred before my eyes, and I would become terribly dizzy. For several months I don't think I was able to get one good hour's sleep at a time. I had rheumatic pains in my arms and in the joints of my knees.

"A few weeks ago I began taking Syntona and I have found it a wonderful medicine. It has helped me just like you said it would. The stomach pains and indigestion have left me. No more sour acid risings or lump in my throat. My appetite is restored. I enjoy my meals and I don't get those dizzy, bilious spells like I used to. I got relief from the pains in my knees and arms. I am sleeping well now — hardly wake up once during the whole night, and I feel rested and refreshed when I get up.

"You may publish this statement so other sufferers can read it. I am only too pleased to be able to say that my whole system feels so toned up and improved."

MR. ALBERT RALPH

You, who suffer as described above, are cordially invited to come to Elliott's Drug Store, Peterborough, and find out all about this grand medicine that is helping so many people. (Advt.)

A SPECIAL 10 DAY SELLING EVENT OF

200 Ready-Made SUITS

SINGLE AND DOUBLE-BREASTED

All of these Suits were made before the clothing restrictions became effective—and all are tailored from the finest fabrics by Fashion Craft—your assurance of smartness. This event will probably be our last chance to offer you single and double breasted suits made before restrictions became effective, so come in early while our stock is complete.

3 Piece Suits
31.95

2 Pant Suits
34.95

Tweeds and fine worsteds, styled correctly and smartly by Fashion Craft. This is an outstanding feature.

JACK PRIMEAU, Mgr. — GEORGE HILDENBRAND

Fashion Craft Shops LIMITED

390 GEORGE ST. N. PHONE 6584

Weather
Partly cloudy; Cooler

Evening Examiner
Peterborough

FINAL
LAKESHORE AND CITY EDITION

VOL. LXXXVI. No. 20 — PETERBOROUGH, FRIDAY, JULY 24, 1942 — ★★ — PRICE THREE CENTS

REDS BRACE ON DON BANK TO SAVE THE CAUCASUS

Canucks Dump 2-Tonners On Ruhr

TiresLooming For War Workers

Ford's Thiokol Idea Good 4,000 Miles, Before The U.S. Gov't.

DETROIT, July 24—(AP).—The Ford Motor Company announced today it has presented for government approval a "tire replacement plan" which contemplates the use of the rubber substitute thiokol to keep the automobiles of war workers on the road

The plan, said Charles E. Sorensen, Ford vice-president and general manager, is designed to solve the problem o. essential transportation for Ford workers and will be offered to the entire United States war industry if approved.

Two pounds of the rubber substitute, Sorensen said, will permit a retreat of "one-tenth inch skid thickness, good for 4,000 to 5,000 miles of moderate driving." The material is known as ethylene-polysulphide, or thiokol, he said.

Sorensen said the tanks and vats necessary for thiokol production would be made, as far as possible, from wood or concrete, thus saving on vital war materials.

Gen. LeesRollOut By Trainload

DETROIT, July 24—(AP).—General Motors Corporation disclosed today with War Department approval that the new army tank plant built by it, Fisher body division has been completed and is rolling out the all-welded M-4 type of land dreadnaught in train-load quantities.

Lne of freight car loaded with tanks now leave the plant on a special track almost daily, the announcement said.

Already, according to word received by the company, the new M-4's have had their baptism of fire.

Among the pricipal developments in the M-4 tank over its predecessors is increased fire power and improved location of the 75MM gun in a turret that revolves in a compete circle. In addition it is highly manoeuvreable and it's protected by a tough hide of heavy armor plate.

The M-4's have been designated "General Lees" by British forces, the War Department in Washington said, and some have already seen action on the Egyptian battlefront. The tanks are 28 to 30-ton machines.

Wanted The Ride

HACKENSACK, N.J., July 24 — (AP).—Prosecutor John J. Breslin, Jr., said today that James A. Boyd, 59, had admitted that he faked a story of killing R. Norman Redwood, business agent of a Sandhog Union at Teakeck, N.J., in 1937, in an effort to get a free ride east.

The man admitted the fabrication, the prosecutor added, after being confronted with several facts which contradicted his story.

Yipping Already

NEW YORK, July 24 — (AP). — The Tokyo radio broadcast a Domei dispatch today in which a Japanese correspondent on Kiska Island at the western end of the Aleutians reported that United States bombers were attacking Japanese forces there two or three times a day, dropping bombs through the fog.

The broadcast quoted the correspondent as saying that Japanese forces who have moved into barracks on the Island suffered from loneliness and hardships and faced a bitter cold winter which would set in during September.

Cyclist Killed By Motorist, Is Left On Road

Hurled from his bicycle by a hit-and-run automobile as he rode his bicycle north on the Lakefield road at 11 o'clock, Thursday night, Garrett Allen, 55, well-known resident of Nassau, was killed instantly.

Allen's body, the skull badly fractured, was found on the east shoulder of the road by passing motorists. His bicycle, the rear wheel crumpled, was 28 feet further north.

Provincial and city police carried on a hunt all night for the driver of the death car and the search is being continued today.

Allen was on his way home from Peterborough, and the car that struck him and continued on its way was also travelling north, police believe, from the fact that the collision took place on the east side of the road and the back wheel of the bicycle had been hit.

Provincial Traffic Officer L. A. McClure had passed the scene of the accident a short time before, patrolling north along highway 28. He was on his way back to Peterborough when he noticed two cars ahead of him stop and then discovered there had been an accident.

The first persons to notice Allen's body were Harold and Clifford Davis, 222 Park street south, who had Gordon Moore as a passenger in their car. Almost at the same time Mr. and Mrs. Leo McCall, Oxford street, came along.

Dr. Eugene Snider, coroner, was called, and Dr. J. M. O'Brien was also speedily on the scene. It was stated that the death of Allen had been instantaneous.

Left to mourn his loss. are six sisters, Mrs. Napoleon Lord, Mrs. Joseph Lord and Miss Theresa Allen, of Toronto; Mrs. Joseph Spencer, Mrs. Gene O'Carroll of Peterborough and Mrs. Thomas McMannus of Lakefield. There are also two brothers, Patrick and Robert Allen, at home.

The funeral will take place Saturday at 8:40 a.m. from the home of his sister, Mrs. O'Carroll, 277 Bethune street, to the Church of the Immaculate Conception for Requiem Mass at 9 a.m. Interment will be in St. Joseph's Cemetery.

Canada Steps Munitions Up 3 Times

U.S. Ups Hers 4 Times Doubles Orders, From The Dominion

OTTAWA, July 24 — (CP). — Canada's munition production for the second quarter of 1942 was almost three times that of the same period of 1941, the Joint War Production Committee of Canada and the United States said in a report made to-day to Prime Minister Mackenzie King and President Roosevelt.

A statement on the report, submitted by the joint chairmen, Milo Perkins of the United States section and G. K. Shiels, Deputy Munitions and Supply Minister for the Canadian section, was made public simultaneously in Ottawa and Washington.

Th report, first to be made by the committee which was organized December last, summarized action taken so far to increase the war output of both countries by reducing duplication, revising specifications to increase the number of common type weapons, arranging more rapid exchanges of supplies to avoid production delays breaking transportation bottlenecks, eliminating tariff and other barriers and promoting a full exchange of information on production methods and designs.

"Annual rate of United States munitions production for the second quarter of 1942 was up nearly four times over 1941," the statement on the report said. "Canadian production including many pritical items was up nearly three times for the same period. Future schedules call for still sharper increases, especially in the United States where all-out production effort got under way at a later date than in Canada."

U. S. Doubles Orders.

United States orders for Canadian munitions have more than doubled in recent months, it was reported. These orders have assisted Canada in meeting foreign exchange problems along the lines outlined in the Hyde Park agreement of April, 1941. Concentration of Canadian resources on production of munitions, and the inability to maintain normal export schedules had made it difficult for Canada to pay for imports from the United States which are essential to her war production.

Elimination of tariffs and red tape is facilitating movement of war materials between the two countries.

Gear-meshing the war industries of the two countries is being directed by 10 joint technical commit-

CANADA STEPS

(Continued on Page 2, Column 3)

On His Holidays

SUGAR HILL, N.H., July 24 (AP).—Chief Justice Harlan F. Stone said today that he did not intend to accept the task of making an independent inquiry in the rubber situation of the United States to end present controversies over the problem.

Here for his summer vacation, the Chief Justice, when told stories had been published to the effect that President Roosevelt had asked him to make such an inquiry, said:

"I have not accepted any such responsibility and I do not intend to."

King Prepared To Assist Curbing Liquor

OTTAWA, July 24 (CP)—Prime Minister Mackenzie King told the House of Commons today the government has given consideration to the growing liquor traffic in Canada and said he is prepared to do anything that can be done toward curtailing it.

But the Prime Minister said, the primary jurisdiction does not rest with the Federal authority.

He was replying to a question asked by Conservative House Leader Hanson who referred to previous discussion on the liquor traffic and asked the Prime Minister if any consideration were being given to "This great National problem."

The discussion arose when the House took up second reading of the bill to amend the Excise Act, first of the six bills introduced by Finance Minister Ilsley to put into statutory form the tax changes involved in this year's budget.

C. E. Ferland (Lib. Joliette L'Assumption-Montcalm) entered a protest against the increased tax on Canadian raw leaf tobacco and described the conditions under which the industry operates in his district. He said the producers can not carry any more expense in the form of taxation.

The Excise Act Bill was quickly given second reading and discussion was begun in committe of the whole.

Spread Too Wide

Mr. Ilsley said that before there was any tax on raw leaf tobacco a duty of 25 cents a pound was imposed on manufactured tobacco. When the manufactured tobacco duty was raised to 35 cents the spread became too wide and a duty of 10 cents a pound was placed on raw leaf. When the manufactured tobacco was raised to 51 cents it was felt necessary to raise the duty on raw leaf by another 10 cents to

KING PREPARED

(Continued on Page 2, Column 5)

3 Squadrons Help RAF Fire Plants

Canadian Night Aces Get 4 Of 7 Hun Downed At Home

LONDON, July 24(CP).—A strong force of Royal Air Force bombers attacked objectives in Western Germany's industrial Ruhr and Rhineland, the Air Miinstry announced today.

At least three Canadian squadrons participated in this latest smash on the war-bloated industrial plants of the Ruhr.

Nazi-occupied airdromes in the Low Countries also were bombed, and railways and other targets in invaded territory were attacked in the night by fighters, the Ministry said.

It reported that seven British bombers were missing, but two enemy aircraft were destroyed during the continental raids and seven German bombers were shot down during night attacks on Britain, one by a night fighter of a Canadian squadron. The Canadian marksman was not identified.

Taking up where the night crews left off, a steady stream of British planes began speeding across the Channel toward Northern France at dawn today.

The German raids on Britain were the heaviest in weeks.

The Nazi raiders flew through intense anti-aircraft fire to scatter bombs along the east coast, over the Eastern Midlands and some areas further west.

One town in East Anglia was machine-gunned after the attacking planes had dropped high explosives.

Following their usual pattern the Germans dropped flares to light up the targets before loosing their bombs.

(The Germans said one of their targets was Bedford, industrial town 40 miles north of London.)

A Royal Air Force commentator said that in all about 40 German planes participated in last night's raids on Britain.

Night Fighters Do Well.

While Canadian night fighters were busy destroying Nazi raiders over England during the night, fellow flyers from the Dominion aboard heavy Halifaxes were pounding the Ruhr defences with two-ton bombs for the second successive night.

A Halifax captained by Sgt. Guy Pudney of London, Ont., went in over the target at 11,000 feet and the skipper reported he could 'see fires burning in the target area.' Pudney's all-Canadian crew included Sgt. T. A. S. Duff of Corinth, Ont., and Sgt. Irvin Lauckner of

3 SQUADRONS

(Continued on Page 2, Column 4)

Another Line

LONDON, July 24—(CP). —The Russians are preparing new defences south of the Don where they plan to meet the triumphant German armies in a crucial clash for the Caucasus, British military sources believe.

They had no independent confirmation of the German claim to Rostov, but they said it was doubtful if Marshal Semeon Timoshenko had intended to make a desperate stand to hold it. In itself the city has "no military value," these sources, who could not permit use of their names, said.

British Bolster Egypt Gains, Keep Stabbing

CAIRO, July 24.—(AP)—British armored forces continued to stab at the Axis forces west of El Alamein while consolidating position won on the northern and central sectors in two days of sharp fighting, Gen. Sir Claude Auchinleck's headquarters announced today .

At the same time the enemy was subjected to a steady bombardment by artillery and by the R.A.F., which blasted at Axis gun emplacements, concentrations of motor vehicles and communication lines.

Most of the action, the communique said, again centred on the central front, where British forces have driven the enemy from the western end of El Ruweisat Ridge, and in the coastal area, where Australian forces were reported in control of the "Hill of Jesus" and neighboring ridges.

In the southern sector fringed by the salt marshes of the Qattara Depression there was no fighting worthy of mention, the bulletin said. "There was some enemy air activity over the front, in which Nazi dive bombers took a hand. R.A.F. fighters however, were quick to engage the enemy planes, and were credited officially with shooting down four dive bombers, one Messerschmitt fighter and a reconnaissance bomber.

Two other Axis aircraft were shot down yesterday during minor air activity over Malta, the R.A.F. reported.

British losses were five planes.

Envoy Dies In Iceland

REYKJAVIK, Iceland, July 24 — (AP). — Charles Howard Smith, 54, British Minister to Iceland was found dead yesterday on the bank of a small river in which he had been fishing. Physicians said death apparently was due to heart disease.

Russians Fight Desperately To Hold Stalingrad Ry.; Berlin Claims Rostov Taken

Soviet Counter Attack Gains East Of Rostov As Reds Pour In Reserves; Voronezh Sees Russ Tanks Cross The Don

By EDDY GILMORE
Associated Press Staff Writer

MOSCOW, July 24—(AP).—The Red army took its stand today on the banks of the broad lower Don for a last ditch defence of the northern Caucasus against a still further reinforced Axis onslaught which overran the Donets basin, beat at Rostov, and heightened the menace to Stalingrad.

The Russians reported holding as best they could in positions to which they withdrew in the Novocherkassk area, 20 miles northeast of Rostov, and said they developed a flank attack against the right wing of the Nazi Don River front at Tsimylansk, mid-way between Rostov and Stalingrad.

Berlin in a special German army bulletin today claimed the capture of Rostov. The bulletin said: "Troops of the German army, troops of the S.S. (Elite Guard) and Slovak units, supported in splendid manner by the Air Force, have broken through the entire front of strongly fortified and deeply echeloned positions of the defences of Rostov and, after hard fighting, have captured the town by storm. It is important as a traffic and harbor centre. Mopping-up of the remnants of the enemy in the town is continuing."

Stick To Railway Line.

The Red army counter-attack bespoke the Russians' determination at any cost to keep the Caucasus from isolation by holding the Tikhoretsk-Stalingrad rail line, last railway link to the far southern front.

The threat to this line was sharply drawn by the Nazi advance upon Tsimylansk, just north of the Don at a point where the river curves within 35 miles of the railway.

As the Red army battled to hold back the invaders, Russian bombers were attacking day and night, pounding the Axis reinforcements which streamed up through a great area simmering with heat waves and plumed with the smoke of battle.

By night a half-moon lent its yellow light to the fields ablaze with fires, the red spouting flashes of artillery and the glow of airplane flares.

Twelve hours after announcing a withdrawal in the Novocherkassk zone 20 miles northeast of Rostov, the Soviet information bureau said fighting continued there for new positions.

"Our men repulsed attacks by numerically superior enemy forces," it said. "In one narrow sector alone the Germans lost 17 tanks and more than 800 men killed."

Two attacks by German tanks and automatic rifle men near Tsimlyansk, on the Don approximately midway between Rostov and Stalingrad, were repelled and Soviet units then struck at the Nazi flank.

The Russians knocked out nine German tanks and killed more than 400 of the automatic riflemen, it was declared.

Despite considerable tank losses, it was evident that German armor still was formidable. Russian planes took the air to attack the land columns.

RUSSIANS FIGHT

(Continued on Page 8, Column 3)

TROOPS FOR AZORES

LISBON, Portugal, July 24 (AP)—The liner Quanza sailed with troops for the Azores this morning, the second shipload in two days sent to reinforce the Portuguese islands.

Propose Special Canadian Award Order

OTTAWA, July 24—(CP). — The House of Commons honors and decorating committee today recommended to parliament the establishment of a special order for residents of Canada.

The committee's report, tabled by the chairman, Hon. Cyrus MacMillan (Lib., Queen's) also included a recommendation that Canadians should be eligible "for the award of honors and decorations, including awards in the orders of chivalry, which do not involve titles."

The report was brief, being restricted to the two recommendations which were made without comment.

Dealing with the proposed Canadian order the committee recommended: "That His Majesty's Government in Canada consider a submission to His Majesty the King, of proposals for the establishment of an order limited in number but not involving a title, for which His

PROPOSES SPECIAL

(Continued on Page 2, Column 2)

Find 2 of 4 Bodies In Sunken Plane

PORT DOVER, Ont., July 24. — (CP).—A diver employed at lake construction work for the Royal Canadian Air Force at Jarvis this morning recovered the bodies of two of the four airmen who crashed yesterday afternoon into Lake Erie a mile and one half off Peacock Point, in a bomber plane from the No. 1 Bombing and Gunnery School, Jarvis. The third fatal accident since the school opened more than two years ago, the crash is the worst in the history of the school.

The search is continuing to-day for the other two bodies. Names of the victims will not be released until the next of kin are notified. Some of the victims are overseas airmen.

The bomber lies in 25 feet of water.

The men were out for target practice on the lake bombing range when the accident occurred. The Jarvis R.C.A.F. crash boat rushed to the scene and reported being able to see the wreckage on the lake bottom but no sign of the crew.

Air force and civilian craft and personnel co-operated in the search for the bodies. A scow/derrick and pond-net from Nanticoke, Ont., also assisted, while a fishing company sent a fishing tug and a second pond-net to the scene.

Ontario Paying $10 A Bear

Must Be Year Old—Move To Aid Sheep Industry

TORONTO, July 24 — (CP). — The Provincial Government will pay a $10 bounty on bear pelts under certain stated conditions, Provincial Secretary H. C. Nixon announced today.

In an effort to reduce the number of bears, which have been killing increasing numbers of farm animals in recent years, the bounty will be paid on bears 12 months old killed in townships or unorganized municipalities which are now more than 25 per cent agricultural, in the districts of Algoma, Cochrane, Kenora, Manitoulin, Muskoka, Nipissing, Parry Sound, Rainy River, Sudbury, Thunder Bay and Temiskaming, and in the counties of Bruce, Haliburton, Hastings, Lennox and Addington, Peterborough, Renfrew and Victoria.

Only residents of the municipalities will be eligible for the bounty, Mr. Nixon said. The bounty was decided upon "to assist in the wartime development of the sheep industry in Northern Ontario. The whole skin of the bear must be produced before a magistrate or game and fishery officer before the bounty is paid.

Pinched For Ships Nazis Start Salvage

Start Work Raising Wrecks Along European Coast—Nearly Two-thirds Sunk

By EDWIN SHANKE
Associated Press Staff Writer.

LONDON, July 24 — (AP). — Germany, pinched for shipping space after almost three years of war has started a campaign to salvage vessels sunk along the European coast and is pushing a program for construction of standardized merchantmen similar to the American "Liberty ships," British sources declared to-day.

The situation facing the Reich is reflected in official British reports that, of the 9,000,000 tons of merchant shipping with which Germany and Italy started the war, 5,250,000 tons had been sent to the bottom prior to the last December.

How much tonnage the Axis has lost since then is largely a matter of speculation, but Allied communiques indicate that it is considerable.

While the British and United States Navies have virtually throttled Germany's overseas commerce, she is struggling tremendously to maintain vital supply lines in European waters— particularly in the Baltic and the Mediterranean.

In the Baltic German freighters are moving iron ore from Lulea, Sweden, to North German ports and supplying Nazi troops in Russia and their Finnish allies.

With Soviet submarines on the loose in the Baltic this is becoming a hazardous job and the Germans are reported to have resorted recently to convoying.

Leaves It To Italy

In the Mediterranean, Germany is largely dependent upon Italian shipping space to keep her armies in North Africa supplied, to maintain service to Spain and Unoccupied France and bring oil in tankers from Rumania. British warships and R.A.F. patrols have been taking a heavy toll of shipping on these routes.

In addition German ships constantly are shuttling along the Norwegian and Netherlands North Sea coasts and across the Bay of Biscay, where they are moving from northern Spain to Bayonne and Bordeaux.

These ship movements are subject to constant air attack and the problem of unloading vessels once they have safely arrived in German ports is complicated by periodic bombings of dock facilities at such important centres as Stettin, Luebeck, Kiel, Hamburg and Bremen.

These bombing raids, coupled with the Allied blockade, have put an extra strain on Germany's overland transportation system, already taxed to the limit.

The blockade also has forced Germany to exert vast efforts to attain a degree of self-sufficiency—at great cost. For instance, British experts

PINCHED FOR SHIPS

(Continued on Page 2, Column 2)

The Weather

Peterborough Temperatures:

To-day:		
	Night low..56	Noon.....82
Yesterday:		
	Highest....82	Lowest....58
One Year Ago:		
	Highest....91	Lowest....62

Weather Forecast:

Georgian Bay—Moderate winds; partly cloudy, with a few scattered thundershowers. Saturday: Moderate winds; partly cloudy and slightly cooler.

Lower Lake Region—Light to moderate winds; generally fair and moderately warm to-day and Saturday, a few scattered thundershowers.

No Newspapers For Troops

Mailing Overseas Now Restricted To Clippings

OTTAWA, July 24—(CP).—Mailing of newspapers overseas by individuals will be restricted, effective August 10, Postmaster General Mulock said in the House of Commons today.

Complete newspapers and periodicals will not be accepted from individuals, who will be asked instead to mail clippings, Mr. Mulock said.

The restriction is intended to conserve shipping space. Publishers have agreed to co-operate in the plan and the matters of newspapers and publications mailed to subscribers now is under consideration, he said.

These restrictions will apply to newspapers and periodicals to both civilians and members of the forces in the United Kingdom and other trans-Atlantic destinations, and in Central and South America, Bermuda and the British West Indies

CONSCRIPTION FOR OVERSEAS PASSES COMMONS 141 TO 45 VOTE

Bombers Sink Jap Transport Off New Guinea

ALLIED HEADQUARTERS, Australia, July 24—(CP).—Before the Japanese could settle down in their newly-seized base on the southeast coast of New Guinea Allied airmen went to work on them yesterday, knocking out the th'rd transport in three days, destroying shore installations and forcing frenzied invasion troops to leap wildly overboard from landing barges.

Despite the heavy cost the enemy went ahead with operations in the Gona Mission-Buna area, where a toehold was gained Wednesday, and a military spokesman indicated another small sea-borne Japanese force had been put ashore at Ambasi, 30 miles up the Papua peninsula coast from Buna.

Allied dive-bombers, used for the first time against land targets in New Guinea, and medium bombers made five seperate raids on the Gona Mission-Buna area and a headquarters communique said they started numerous fires.

A 5,000-ton fuel-laden transport was caught squarely amidship and set aflame. Previously two other transports were hit, and one of them sunk as the cruiser and destroyer-protected Japanese convoy moved down the coast from Japanese-held Salamaua.

Allied fighters joined yesterday's attacks, skimming just above the whitecaps to spray machine-gun bursts into troop-jammed landing barges. Pilots related that panic-stricken soldiers hurled themselves into the water to escape the fire.

Douse Battery.

Ashore, the fighters shot up machine-gun nests and silenced an anti-aircraft battery in repeated attacks. Other fighters pounced on a small enemy ship north of Salamaua itself 150 miles northwest of Buna.

Gona Mission, where the Japanese set up their first base on the Papuan peninsula, is a small settlement built around an Anglican mission. It was the enemy's first successful penetration southward toward Australia since the occupation of Salamaua and late last March.

Port Moresby, the Allied base, is 110 miles across the mountainous, jungle-ridden peninsula. Thus with the Gona Mission-Buna area within closer proximity than Salamaua and Lae, Allied fighters and dive-bombers will be able to augment the work of long-range bombers, which have borne the brunt of the attacks on the more distant objectives.

What a Life!

The boys first fall for pretty Jane, Then leave her for her sister (plain). For girls—like boys—must all perspire, Offence is what men don't admire.

Bath tonight with LIFEBUOY
FROM HEAD TO TOE —IT STOPS B.O.

Ford Gives Laboratory Negro Scientist

Dr. George Washington Carver, eminent Negro scientist, pictured with Henry Ford after being presented with a modern, fully equipped laboratory for food research, a gift from Ford. Guests at the ceremony ate sandwiches and salads made by Dr. Carver from weeds and wild vegetables.

MORE ABOUT—

Pinched For Ships

Continued from Page 1

estimate, Germany is obliged to keep 11,000,000 men employed in the food industry alone.

By contrast Britain, through the aid afforded by overseas supply convoys, has only 1,000,000 men tied up in agriculture.

To help close the leaks in the blockade, the Allies have resorted to such steps as blacklisting and pre-emption deals—buying up from neutrals strategic supplies, especially chrome, tungsten, wool and rubber which might reach the Axis.

MORE ABOUT—

Proposes Special

(Continued from Page 1)

Majesty's subjects domiciled or ordinarily resident in Canada shall alone be eligible."

If the committee's recommendations are accepted by parliament, Canadians will be permitted to accept such honors as the Order of the British Empire, Company of St. Michael and St. George, Company of the British Empire and British Empire Medal.

Already Canadians are permitted to receive the Distinguished Service Order, given to officers of the three services, and the awards of Distinguished Flying Cross in the air force and Distinguished Service Cross in the navy.

Rare Canadian Order

Dr. MacMillan told The Canadian Press that the idea of the committee was to have a Canadian order which would be high in the scale of awards, somewhat similar to the Order of Merit, and which would be given only for exceptional service. The Order of Merit, when it was established by King Edward VII in 1902, was limited to a total of 16 and now there are only 26 persons holding the award. It has never been given to persons outside the United Kingdom, it is understood.

The Canadian order would be awarded by the King and the name it would be given and the conditions could only be decided after consultation with His Majesty. It might be limited to 20, to make it all the more valuable because of its rarity.

Dr. MacMillan emphasized that the reference to the committe from the Commons did not include the field of titles, either hereditary or others. Accordingly the committee gave no consideration to bringing them back. If he recommendations are accepted it will not bring back knighthoods or any other order which carried a title before the recipient's name.

The committee was formed in June to consider the question of the awarding to Canadians of "honors and decorations which do not involve titles."

On May 14, 1919, parliament adopted the reports of a special committee which recommended against the granting of titles, honors and decorations.

MORE ABOUT—

Canada Steps

Continued from Page 1

tees, it was reported. These committees initiate and develop programs and maintain day-to-day contacts with those in charge of production in each country. This co-ordination ranges from small arms, chemicals, guns, shells and communications to tanks, airplanes and ships.

Last Minute News

WITH THE BRITISH FLEET IN THE EASTERN MEDITERRANEAN—(AP).—Matruh, the enemy's most advanced sea base in Egypt, has been bombarded from the sea six times in the last 10 days, and British officers to-day declared the place was knocked 'flatter than a pancake' by a total of some 2,000 shells tossed into the town and harbor. The officers said undoubtedly it is practically impossible to use the harbor, whose buildings have been blasted into heaps of debris.

REYKJAVIK, Iceland.—(AP). A German Focke-Wulf, flames shooting from its engine, disappeared into the clouds after an offshore fight with a Royal Norwegian Air Force plane yesterday afternoon, United States Army Headquarters said today. This was the second time the Norwegians have engaged German planes in the Iceland area.

A FAMOUS BRAND

Brand of the STREETER RANCH OOO

Down at Willow Creek in the foothills ranching country of Southwestern Alberta, the Streeter Brothers are famous throughout the West for their fine Hereford beef stock and the wild-eyed Brahman cattle they raise for rodeos.

Ogden's FINE CUT

5 To Aitken's Boys

LONDON, July 24—(CP).—Seven German bombers were destroyed during the night—and five of them fell to the Beaufighter squadron led by Wing Cmdr. Max Aitken, son of Lord Beaverbrook, the Air Ministry announced today.

Aitken himself was credited with destroying two of the aircraft—a Ju-88 and a Dornier 217—giving him a total thus far of 12 night raiders.

Finland Shoves Feelers Out On Quitting War

By JAMES LONG
Associated Press Staff Writer

NEW YORK, July 24 (AP)—Finland gave world-wide currency today to a suggestion that the United States might help extricate her from her position as an ally of Germany and a possible sacrifice to Soviet Russia in the event of a United Nations victory.

Some sort of post-war guarantee from the United States appeared to be the price—and much was made of the point that, for six months, Finnish forces have sought only to maintain their lines against the Red Army, without making any aggressive moves.

As is the way with such feelers, the manner of publication was complicated. First, the idea appeared in an editorial in the Stockholm newspaper, Dagens Nyheter. Then it was given wide front page republication in the Finnish press. Lastly, the essentials of the editorial were broadcast to the world by the official Finnish radio, with comments and explanatory remarks of its own.

That editorial, as broadcast from Helsinki, said it was urgently important that the United States give more exact information than hitherto about her aims for the protection of small democracies such as Finland from a Soviet-dictated peace if the trend of the war should lead to such an end.

If the United States could give Finland more exact information on Allied political aims after the war, the Finns would gain greater confidence, it continued.

There was no specific suggestion that in such a case Finland would drop her role as Germany's confederate in the fight against Russia.

Another 20 Shot In Nazi Europe

LONDON, Jully 24.—(CP).—The execution of 20 citizens of German-occupied countries, the sentencing to death of two others, the imposition of heavy prison terms on an additional 12 and the arrest of 17 was reported to-day.

BBC said 16 persons have been executed in the last few days for offenses ranging from 'communist activities' to sabotage, rioting and attempting to kill Nazi soldiers, while two others were sentenced to death on the rioting charge. Included were six Frenchmen, six Bulgarians and four Greeks. Under sentence of death are two Frenchmen, the broadcast said.

The German-controlled Netherlands radio announced to-day that four Netherlanders have been shot for having broken into a government food office in Amsterdam.

At Vichy, it was announced that 12 persons were sentenced yesterday to terms varying from one year to life in prison for communist activities, while at Avignon 17 peasants were indicted on charges of concealing grain.

MORE ABOUT—

3 Squadrons

Continued from Page 1

London, Ont.

Canadian night fighters shared in the destruction of at least four of the seven raiders destroyed over Britain during the night, late reports indicated, and the score was one of the best the night fliers from the Dominion have marked up, considering the small size of the attacking force.

Guns of a Beaufighter piloted by Wing Cmdr. Max Aitken, son of Lord Beaverbrook, blasted a brace of Nazis out of the sky and Canadian squadrons commanded by Wing Cmdr. Paul Davoud of Kingston, Ont., and Wing Cmdr. D. G. Morris, a South African, another two.

The pilot of the Beaufighter in Davoud's outfit which shot down Nazi could not immediately be identified other than that he was a Pilot Officer MacMillan. It was the first time in weeks that Davoud's men had even sighted a raider, so scarce have they been.

Sweden Protesting

LONDON, July 24.—(CP).— Reuters reported from Stockholm today a Swedish government announcement that bombs dropped by three aircraft on Oeland Island last night were Russian, and that a diplomatic protest had been sent to the Soviet government.

Oeland is off the east coast of Sweden. First reports of the bombing said no damage was caused.

Hull Peace Talk Fire Pillar To Allied Lands

By DE WITT MACKENZIE
Associated Press War Analyst.

Cordell Hull's constructive program for a better world after the carnage has ended must be recorded as one of the major developments of the war.

Anomalous though it may seem to talk about peace problems at the moment when vast armies are locked in a death struggle to determine the course of the conflict, this is precisely the time when it may be most beneficial. Mr. Hull's great document in which we have a mingling of the spiritual and political, reach out in four directions:

It is a pillar of fire for the Allied peoples as they march for victory. It affords encouragement to the enslaved peoples of the occupied countries. It rebukes neutrals for their "absurd and suicidal" policy. And last, but certainly not least, it may in due course provide the impulse for the populations of enemy countries to abandon their support of a barbaric aggression for which many of them have had little heart.

Mr. Hull has brought a wealth of humanity to his historic task. He remains the evangelical prophet who for so many years tried to persuade the world that it was headed for war; and he still so to speak, carries his duelling pistols in his tail pockets, for he has mixed charity with firmness.

But perhaps the point which will attract most attention is the provision for an international agency to keep the peace "by force, if necessary" for that represents the teeth in any measure of reform. Without an agency which can compel peace, we shall get a repitition of the tragedy of the Marble Palace on the shore of Lake Geneva.

Mr. Hull doesn't specify the nature of the agency, but the trend of events leads one to envisage a policy of the world so long as necessary by the big four of the Allies—the British Empire the United States, Russia and China.

Fresh Dressed Poultry Holds

TORONTO, July 24 — (CP). — The fresh dressed poultry market held fairly steady during the early part of the current week, the Dominion Department of Agriculture reports.

Later a better enquiry was in evidence for fowl of all weights and heavy chickens.

Receipts of all kinds of poultry were plentiful with the exception of heavy weight chicken for which the demand exceeds the supply causing quotations for this class of poultry to register an advance. Arrival of fowl was more than local requirements could absorb but any surplus found a ready market at eastern points. Broilers were plentiful and surplus was being packed for storage. General quality of receipts was fairly good. The local demand was holding steady and movement to outside points was good. One carload of frozen young turkeys went forward to Montreal containing 40 per cent Grade A, 50 per cent Grade B, and 10 per cent Grade C.

Quotations were unchanged with the exception of heavy roasting chickens.

Dealers are quoting producers and country dealers:

Broilers—Grade A milk-fed, 25 to 28c; Grade B milk-fed, 24 to 25c; Grade B, 23c.

Chickens, roasters—Grade A milk-fed 28c, Grade B milk-fed 27c, Grade A, 26 to 27, Grade B 25c, Grade C, 20c.

Fowl.- Grade A, 5 lbs. and up. 22c; 4 to 5 lbs. 21c; 3 to 4 lbs, 20c Grade B, 5 lbs and up, 20c, 4 to 5 lbs. 19c; 3 to 4 lbs. 18c.

MORE ABOUT—

King Prepared

(Continued from Page 1)

20 cents—which still gave it a 31-cent advantage over raw leaf.

The House gave third reading to the bill and turned to the bill to amend the customs tariff.

Resigns As Chairman

Hon. J. A. Michaud, minister of fisheries, has resigned as chairman of the parliamentary committee investigating the defence of the Sun Oil Co., became body decided to recommend the lifting of the ban on the Communist party.

QUICKIES

"102, 103, 104—just like answers to an Examiner Want Ad, isn't it?"

Cheese, Produce and Livestock

MONTREAL PRODUCE

MONTREAL, July 24 — (CP). — Produce Market prices here today, as reported by the Dominion Department of Agriculture follow:

Eggs.—Graded shipment selling: A-large, 34c; A-medium, 32½ to 33c; A-pullets, 29c; B, 28½ to 29c; C, 26c. Receipts: 865 cases.

Butter. — First-grade creamery prints, jobbing price, 35½ to 36c; first-grade solids, jobbing price, 35 to 35½c; current receipt, Quebec No. 1 pasteurized, 34⅛c; No. 2, 33⅛c; wholesole, Quebec, No. 1, 34½c; No. 2, 33⅝c. Receipts: 1,308 boxes.

Cheese.—Current receipt, Western and Quebec, white, 19⅝c f.o.b. Montreal; wholesale, Western and Quebec white, 20c, first grade f.a.s Montreal. Receipts: 2,705 boxes.

Potatoes.—75 lb bags, Quebec, $1.50 to $1.60; Ontario, $2.25.

TORONTO PRODUCE

TORONTO, July 24 — (CP). — Produce market prices here to-day as reported by the Dominion Department of Agriculture follow:

Eggs.—Wholesale to retail. Grade A-large, 36c; A-medium, 35c; A-pullet, 31c; B, 30c; C, 28c.

Churning Cream, wholesale, No 1 lb. 35c f.o.b. 38c delivered; No 2 32c f.o.b., 35c delivered

Butter, wholesale.—First grade solids, 34c; second grade solids, 32½ to 33¼c.

FRUITS AND VEGETABLES

TORONTO, July 24 — (CP). — Wholesale fruit and vegetable prices were unchanged here today with the following exception: Leamington tomatoes, $1.25 to $1.35; raspberries, 11 to 13c pint.

MONTREAL GRAIN

MONTREAL, July 24 — (CP). — Wheat—No. 1 Northern, 91c; No. 2, 88c; extra No. 3 C.W. oats, 63c; No. 2 feed barley, 80c; a bushel basis track.

Spring wheat flour—First patents, $5.15 to $5.35; broken lots, $5.70 to $5.90; seconds, $4 50 to $4.70; per barrel in carlots, delivered Montreal freight points; less 10c for cash.

Winter wheat flour. — Choice grades in carlots, $5.70; broken lots, $5.80; white corn flour, a barrel in bags delivered to the trade in carlots, $7.60; in broken lots, $7.90; less 10c for cash.

Bran, $29.25; shorts, $30.25; midlings, $33.25; a ton carlot quantities, delivered in Montreal freight points.

Brewers' dried grain, wholesale $24 a ton; retail $26 a ton.

Rolled oats, bags of 80 lbs., delivered to the trade, $3.20 to $3.35; baled hay, No. 2, $20. a ton, f.o.b Montreal; oats straw, $9.

MONTREAL POULTRY

MONTREAL, July 24 — (CP). — Poultry prices per lb Chickens milkfed grade A 28c to 29c; B 26c to 28c; fresh fowls 20½c to 25c, turkeys 32c to 33c; ducks domestic 28c; brome lake 29c.

WINNIPEG GRAIN

WINNIPEG, July 24 — (CP). — The usual mill demand for wheat was the only activity in the early stages of today's session on the Winnipeg Grain Exchange. One or two trades were made in the July position, with the price remaining unchanged at 81. At Chicago wheat was ¼ to ⅜ lower.

Minor trades were transacted in oats and barley, but rye was not open.

Yesterday's Quotations

	Open	High	Low	Close	Prev Close
Wheat—					
July	81	....	....	81	81
Oct.	90	....	....	[illegible]	90
Oats—					
July		..		81½	81¼
Oct.	47½	47½	47⅜	47½	47½
Dec.	46⅜	46½	46¼	46¼	46⅜
Barley—					
July	....	....	....	64	64
Oct.	61½	61½	61¼	61¼	61½
Dec.	61⅜	61⅜	61¼	61¼	61½

BUFFALO LIVESTOCK

BUFFALO, N.Y., July 24—(AP)—Hogs, 400; good and choice, 180 to 220 lbs. $15.75; similar weights trucked ins, $15.50 to $15.60; 240 to 300 lbs. $14.75 to $15.35.

Cattle, 200; moderately covered grass steers, $12.50; common steers and heifers, $10.60; strong weight sausage bulls, $12 freely, some held higher; cutter and common cows, $8.85 to $10; canner, $6.85 to $8.60.

Calves, 200; good and choice, $15 50; few $16.

Sheep, 400; good offerings 65 to 75 lb. fat bucks included, $14.

BACON-HOG PRICES

TORONTO, July 24 — (CP). — Dressedweight were down 25 cents at Hull, and prices were unchanged at other bacon-hog markets reporting today.

Liveweight—Chatham, $10.75.

Dressedweight. — Barrie, $15.75; Brantford, $15.50 plus transportation; Hull, $15.25 plus transportation; Hamilton, $15 60 delivered. London, $15.75 delivered; Peterborough, $15.35 plus transportation; Stratford, $15.25 plus transportation.

Million In Food Ready For Orient

OTTAWA, July 24—(CP).—Lt.-Col. F. W. Clarke, officer in the Department of National Defence charged with the care and welfare of Canadian prisoners of war, said today Canadian participation in a planned shipment of food parcels to war prisoners in the Orient is under discussion by the Canadian and American Red Cross societies.

Today, in San Francisco, American Red Cross disclosed that it will have a ship loaded and ready to sail from San Francisco within two weeks with $1,000,000 worth of package food for American war prisoners and civilian internees in the Orient.

Dr. Clarke said negotiations have not yet reached the stage where any definite information about proposed Canadian participation in the shipment can be given out.

"Disclosure of any plans we have would be premature," he said. "But you may be sure that every possible advantage will be taken of any opportunity that may arise to forwar food supplies, medicines and comforts to Canadians who are prisoners of war in the Far East."

19 Czechs Honored

LONDON, July 24 — (CP). — Nine officers and five soldiers of the Polish Army were recently awarded the Czecho-Slovak Cross of Valor and five other Polish soldiers the Czecho-Slovak Medal for Bravery at a ceremony somewhere in the Middle East, the Polish Telegraph Agency reported to-day. The presentations were made by Gen. Sege Ingr, Czecho Slovak Minister of National Defence.

Hog Quotations In Peterborough

FRIDAY, JULY 24

Canada Packers quote:

Hogs—$15.35 plus transportation.

Sows—No. 1, $11.50; No. 2, $11.00

Calves—Top 14c.

Butter.—No 1 prints 37c; No 2 36c, No 1 solids 35½c No 2 34½c

Eggs—A-large, 28c; A-medium 26c; B 23c; C 18c

Cream.—No. 1, on truck, 36c; delivered, 37c.

The Quaker Oats Company quotes Ontario Winter Wheat: No 1, 96c; No. 2, 95c; No. 3, 93c. Milling oats, 54c. Buckwheat, 72c, delivered at mill.

Chinese Mauling Japs In 3 Areas

CHUNGKING, July 24.—(AP).—Heavy casualties have been inflicted upon the Japanese in fighting spread over three provinces, and two points near Lishui, Japanese-held air base in south-eastern Chekiang, have been recaptured, the Chinese High Command announced today.

Some of the heaviest losses were said to have been suffered by the Japanese in Chinese attempts to retake Kweki, a point on the Chekiang-Kiangsi railway, a short stretch of which the Chinese have recaptured.

To the north, in south-eastern Shansi province, a communique said, half of a Japanese column was wiped out after being cut off west of Lingchwan. The other half broke through the Chinese cordon and retreated with the Chinese in pursuit.

King Ready For Election Over Issue

Resents Criticism Of His Leadership; Hot House Session

By C. R. BLACKBURN
Canadian Press Staff Writer

OTTAWA, July 24 (CP) — The way was cleared for imposition of unlimited conscription when the House of Commons gave third reading last night to Bill 80 after an old-fashioned political free-for-all in which Prime Minister Mackenzie King expressed his readiness to hold a general election.

The Prime Minister, expressing resentment at criticism of his leadership in the House and in the Press, declared his belief that he held the confidence of the people and his willingness to test it.

His speech brought back memories of the opening day of the first 1940 session of Parliament and preparations for a general election because of attacks made upon the government's efficiency in time of war.

The conscription measure—Bill 80—empowering the government to impose compulsory service for overseas by order-in-council, was adopted with a recorded vote of 141 to 45.

Previously the House had rejected a motion by J. S. Roy (Ind. Gaspe) giving the bill a "six months' hoist" by a vote of 150 to 37. C.C.F. members voted against the hoist but also voted against third reading. The vote for the hoist got support from two Quebec Independents and 35 Quebec Liberals.

Up to Senate Now

Now the bill is in the hands of the Senate. When it passes there and becomes law it is the intention of the Government to feel free to impose unlimited conscription at any time by order-in-council without further reference to Parliament on the merits of that action.

The Senate gave third reading to and passed war risk insurance bill yesterday. It delayed third reading of the land settlement bill to give Senator F. B. Black (Con., New Brunswick), chairman of the Senate banking and commerce committee which considered the bill time to study an amendment.

In his speech to the House last night on the conscription bill, Mr. King repeated his pledge that before he attempts to put such an order-in-council into operation he will ask Parliament for a vote of confidence in himself and his administration.

In this connection he mentioned, as he did in the House on Wednesday, the desirability of having not

KING READY
(Continued on Page 8, Column 1)

2,885 Boxes of Cheese Sold at Campbellford

CAMPBELLFORD, July 24 (ENS)—Thirty-three factories boarded a total of 2,885 boxes of white cheese on the Campbellford Board Thursday night and all sold at 19⅝ cents F.O.B. Montreal. The offerings were divided between eight buyers with A. J. Meyers taking 414 for Flavelles Ltd.; V. Spencer 367 for Belleville Cheddar Cheese; W. S. Stiles 331 for P. W. McLagan Ltd.; H. B. Wood 332 for Olive and Dorion; W. D. Bedell 355 for A. A. Ayre and Co.; P. J. Murphy 362 for Hodgson and Rosson; W. H. Bailey 367 for Lovell and Christmas; J. Bradbury 357 for Canada Packers. Offerings were as follows — Avonbank 112, Beaver 101, Brae 35, Crow Bay 86, Cedar Creek 119, Empire 88, Hoards 118, I.X.L. 35; Kimberley 69, Menie 109, Percey (Warkworth) 74, Prince of Wales 56, Rylstone 132, Stanwood 42, Trent Bridge 113, Trent Valley 147, Woodlands 90, Maple Leaf 113, Bobcaygeon 81, Burnley 131, Daisy D 100, Killarney 79, Ormonde 78, Pine Grove 63, Selwyn 50, Silverwoods 90, Warsaw 76, Warminster 57, Young's Point 26, Oakdale 47, Dunsford 119, Port Perry Creameries 145.

GATEWAY TO EAST

Alexandria's harbor became a gateway to the East when Alexander the Great founded the city in 332 B.C.

BIGGER AND BETTER

The value of made-in-Canada munitions was more last year than the total production during the four years of the First Great War.

RECTAL SORENESS AND PILE TORTURE QUICKLY RELIEVED

If you are troubled with itching piles or rectal soreness, do not delay treatment and run the risk of letting this condition become chronic. Any itching or soreness or painful passage of stool is nature's warning and proper treatment should be secured at once.

For this purpose get a package of Hem-Roid from McDermid & Jury or any I.D.A. or other drug store and use as directed. This formula which is used internally is a small, easy to take tablet, will quickly relieve the itching and soreness and aid in healing the sore tender spots. Hem-Roid is pleasant to use, is highly recommended, and it seems the height of folly for any one to risk a painful and chronic pile condition when such a fine remedy may be had at such a small cost.

If you try Hem-Roid and are not entirely pleased with the results, your druggist will gladly return your money. —(Advt.)

Lands 25-lb. Fish On Beach With His Hands

TWEED, July 24 (ENS) — Dr. Dennison, Fort William, who has been camping at Stuco Lake, is the latest angler to report the capture of a big muskie from local waters. The doctor was trailing a "red-eye" on a light trolling line among the weeds, a few rods from the Ketcheson cottage on Sugar Island, which he has been occupying, when the fish took hold.

His wife was at the oars, while his young son was perched at the front of the boat. He did not like to attempt capture of the muskie with two other passengers in the boat, on light tackle, so he told his wife to head for shore. He played the fish gently, gradually tiring it out.

When a few feet off shore, he jumped out of the boat and hauled his quarry hand-over-hand toward the sand beach. When the fish was within reach, he grabbed it in his arms and tossed it to dry land where its career was quickly ended.

This is a unique method of landing a big fish, but at least it was successful, which is the main thing. The muskie tipped the scales at twenty-five pounds.

Ross Fetterly, perennial Toronto angler, caught a couple of small muskies this week, one weighing seven pounds and the other six. Mr. Fetterly, who brought in a twenty-eight pounder two weeks ago, states that he is after the "daddy of them all," which he says must weigh fifty pounds. Mr. Fetterly, who employs a jitter-bug lure for casting, declares his intended victim has followed the bait almost to the boat on numerous occasions, but when it sees the craft, it flips its tail and heads back to deep waters.

Wilma Bryden, daughter of Damon Bryden, reeve of township of Kaladar, accidentally fractured her left collar bone at her home on Wednesday. The fracture was reduced by a local physician.

Sandra, two-year-old daughter of Mr. and Mrs. Ed. Rivers of Otter Creek, was kicked by a horse on Thursday morning, near the barn at her father's farm. The blow caused a slight concussion and rib injuries. The child was treated for these at her home.

Stanley Courneyea of Sulphide, while fishing at the lake, accidentally had two barbs of a plug buried in his back. They were so badly imbedded that it was necessary to bring him to a local physician to have them removed. Donald Woods, son of William Woods, Tweed, suffered a similar accident when a fish hook became caught in his leg.

UNDER LEASE-LEND

Up to June 1, the United States had shipped 1,500,000 pounds of dehydrated vegetables under lease-lend.

STOP! **Hay Fever** and Asthma!

If you suffer from the miseries of hay fever and asthma, such as sneezing, itchy eyes, burning nostrils and general congestion, don't delay!

TRY! MILLER'S HAY-VAX CAPSULES

Instant relief from the very first dose—safe, convenient, sure. Sold and recommended by all Peterborough drug stores, in two sizes — $1.00 and $2.00.

WARNE'S SAY

WARNE'S
JEWELLERY STORE
349 George St. N. Phone 5171

BUY ON CHARGE ACCOUNT

Ten Killed In "Flash" Flood

The disastrous "Flash" flood is shown at its height at Port Allegany, Pa., where a third of the city was wiped out by fire and water. Houses set afire by bursting gas mains floated from their foundations spreading fire to other buildings. The large building in flames here is the Port Allegany Silk Mill. The main portion of the town is directly behind it. Damage estimated at $10,000,000 was done by the "flash" flood from Coudersport, Pa., to Salamanca, N.Y., on the upper Alleghany River valley, and 10 persons were killed.

Found Lifeboat With 16 Tots Machine-gunned

TORONTO, July 24. — Frank Laskier, English merchant seaman, came to Toronto yesterday on his Navy League speaking tour and said he wants to return to sea as soon as his tour ends.

He wants to sail again to even the score with the Nazis for the leg he lost in battle and for the shipmates who died when their craft was sunk.

"It was just plain murder," he said as he told employees yesterday of Toronto Shipbuilding, Limited, how the Germans turned machine guns on himself and his shipmates after the sinking.

Laskier was one of eight survivors of a British ship shelled and sunk by the German pocket battleship Admiral von scheer. He achieved overnight fame in Britain several months ago with the simple story he broadcast of his ordeal.

"It is the men and women in the world who are working that form the last line of resistance against Hitler," he said. "When this war started, people were saying that it was a phony war. I'll tell you how phony it is. Five days after the war started my ship was torpedoed. It sank within seven and a half minutes. I lost twenty-six of my mates. The sub never came up until the ship had gone down, and all we had was the captain's revolver. They were even afraid of that.

"Returning to England, a nine-knot ship in a ten-knot convoy, we were forced to drop out. The next day we came across a lifeboat. We were suspicious of it, because the German sub commanders will use a lifeboat to conceal their periscope and you'll be a sitting target when you stop. Anyhow, we took a chance. I lifted the tarp that covered the boat, and there were sixteen dead children lying there.

Only Ship With Children.

"Those dead children were from the City of Benares, the only ship in her convoy carrying children; the only ship that was attacked and sunk. Will you believe it," said Laskier, "so help me, there were machine-gun bullets in that boat!!"

Laskier told of a sinking by the Admiral von Scheer 800 miles off the coat of Africa. "She had six 11-inch guns and eight 5.9's, and she hit us with every one of them. I got one shot out of our gun before they smashed it. I went up on the bridge, where my mate had been—a fellow I went to school with, learned to drink with, and worked with—and there he was, lying on the shattered woodwork, trying to keep his guts in with his knees. And I had to tell his wife he died peacefully.

"When the ship had been ripped to shreds — the Germans had been loading their 5.9's with shrapnel — the mate signalled them that the ship was sinking. They kept right on blasting away at us. Men went into the water, clutching at planks, and the raider turned on her searchlights and killed them with tracer bullets from machine guns. Eight of us escaped.

"I tell you," said Laskier, "this war has stopped being a war of politicians. Those flannel-footed, mush-mouthed illegitimates who sneak around saying that are crazy. This war will be finished only when our troops are in Berlin. The navy is relying on people like you to put them there."

Cheese Factories Are Unable To Secure Boxes

CAMPBELLFORD, July 24. — (ENS). — The problem of cheese boxes once again confronted cheese men of the Campbellford district when it was revealed on Thursday evening. Stanwood Factory boarded 42 cases of cheese, but salesman Chester Irwin explained that delivery was dependent on getting boxes so they were sold subject to later delivery than the other offerings.

Though there was little discussion of this angle of the cheese business at the board meeting some light was thrown on the question at the local box factory where the maker, Ellis Hoard, has been suffering enforced idleness for the past two days. Reason for this is the lack of material to make boxes. A car load of material is said to be en route from Montreal, but just when it will arrive is not known. According to him the situation is not nearly so critical in Seymour as it is in Prince Edward County, where several factories are contemplating a shutdown as they lack sufficient storage space on their ranges for any more cheese.

At least seven factories in Seymour are crying for boxes and the factory here has not more than two dozen for sale all made from second grade material which under any other cicumstances would be discarded.

Not in his sixteen years as boxmaker had he ever seen such a shortage of material Mr. Hoard told the Examiner. Both veneer and headings are almost impossible to obtain, he said. Predominant reason for the trouble is the labor shortage which appears to be growing steadily worse, and to aggravate the problem is the fact that not only are more cheese being made, but specifications call for a smaller cheese and hence more boxes.

Australia's Tax Plan Is Upheld

MELBOURNE, July 24—(AP). — In one of the most important legal decisions in Australia's history, the High Court ruled today that the Federal Parliament acted within its powers in adopting a Dominion-wide uniform taxation plan.

The States of Victoria, South Australia, Queensland and Western Australia had attacked the plan as usurping their constitutional rights.

The judgment represented a majority decision of the court. The taxation plan was held valid in its entirety.

The four States—New South Wales and Tasmania did not participate in the appeal—applied for a decree invalidating four income tax acts passed by the Federal Parliament.

The application was made on the grounds that the acts were beyond the powers of the Commonwealth Parliament, the States contending the acts constituted a scheme for compelling the States to abandon their constitutional rights to impose taxation on incomes.

The position now is that the Commonwealth will impose income taxation while the States will receive financial assistance from the Commonwealth enabling them to perform their essential services.

Chicago Slogan

CHICAGO, July 24.—(AP).— If you call the city hall any time between now and Aug. 1, the first thing you will hear is 'Save your tires.' In order to encourage the group riding plan, Mayor Edward J. Kelly has urged all his department heads to instruct their employees to answer their telephones that way.

Too Hot a Spot

IGNOT, Calif., July 24.—(AP).— Curious passersby gathered to view the wreckage of a truck and an automobile after a collision. They didn't stay long. The truck was loaded with bees—thousands of 'em —and they were all angry.

The Ring Came Back

HAMILTON, Ont., uly 24.—(CP). —Mrs. Eva Evans of Hamilton, was given an engagement ring a number of years ago and yesterday she was presented with the same ring—via the mail route. The ring was stolen 20 years ago and yesterday the postman handed her a plain envelope, containing the ring.

Japs For Harvest

CALGARY, uly 24.—(CP).—Feasibility of bringing Japanese from British Columbia to work on Alberta grain farms, as a means of relieving an acute labor shortage, is being investigated by the United Farmers of Alberta, Robert Gardiner, president said yesterday. Some Japanese already are employed in the beet fields in Southern Alberta.

2 Men Burned In Boiler Blast

TORONTO, July 24 — (CP). — Two Toronto men were burned severely early to-day when a boiler exploded in a bread company plant. They were taken to hospital and are given little chance of recovery.

The men are James Kurton, 35, a stationary engineer, and John Murphy, 41, maintenance foreman. The accident occurred in the (Ideal Bread Co.) plant at Dovercourt Road in the western section of the city when Kurton was lighting the gas jets beneath the boiler. It is believed that too much gas was allowed to accumulate before the torch was applied.

Only yesterday the boiler heating system was changed from crude oil to gas.

Dr. Miller of the Western Hospital reported both men suffered third degree burns.

Port Hope Club Holds Successful Tea

PORT HOPE, July 24 (ENS) — The home of Mrs. Frank Meyers 65 Hope street, was the setting for a delightful high tea on Thursday afternoon, when almost forty members and friends of the Thursday afternoon Bridge Club entertained, and made almost $10.00, which will be used for the upkeep of their ditty bags for the H.M.C.S. Port Hope minesweeper.

This club plans to hold monthly teas for this purpose and the next tea will be held at the home of Mrs. W. C. Brown, Shuter street, in August.

Hears Son 6,000 Miles

TAUNTON, Mass., July 23.—(AP). —A day-old baby boy established something of a long distance record for infants last night when his voice carried 6,000 miles over the telephone to his father, Capt. Thomas Sicilliano, an army medical officer, in Honolulu. The father asked to hear the baby's voice when he spoke to his wife in hospital here.

New Brakes—$114

COFFEYVILLE, Kas., July 24.— (AP).—Motorist H. V. Alloway decided to drive to a repair shop to see if his brakes needed fixing. They did. His car clashed through the plate glass window of the shop before he could stop. Brake repairs cost $5. The window cost $109.

Lakefield's Fair Plans Special Class For Clydes

LAKEFIELD, July 24 (ENS) — Lakefield's Fair Board officials decided to accept the proposition put before them by Harry McIntyre of Otonabee, representative of the Peterborough Clydesdale Association and makes a separate class for Clydesdale horses at the Fall Fair, which is being held on September 22 and 23.

President of the Fair, H. E. Abbott was in charge of the directors' meeting held in the Memorial Hall on Wednesday evening.

It was also decide that the prize money would be equally distributed among the prize winners in the Clydesdale class regardless of where they placed. Several changes were also made in the prize list

Mrs. Dave Webster, one of the directors, and Mrs. Howard Beavis, wife of the secretary, persuaded the members to give two special prizes, one for the best display of vegetables from the school gardens of the district, the other for the best collection of articles for the soldiers and war victims, submitted by the different groups in the district engaged in war work. This collection is to consist of quilts, knitted articles and clothing.

There were twelve members of the board in attendance.

Transient Wanders Into Lawyer's Home Retires To One Of Upstairs Bedrooms

COBOURG, July 24.—(ENS). — Police yesterday afternoon arrested Raymond Minaker, transient, after he had wandered into the home of Crown Attorney Harry Deyman. Mrs. Deyman heard him moving about and went out of the house to get the police. Chief W. J. Carey was already looking for the man and Mrs. Deyman was relieved to find police help right at hand. Minaker was in an upstairs room bedroom sitting on the floor removing his shoes. He gave no trouble when being removed to the jail. Police believe that he is not normal. Earlier in the afternoon the chief of police received a call that a stranger was wandering around Hatfield Hall and it was while looking for him that he was found in the Deyman house, which is just across the street. He was locked up on a vagrancy charge.

The Crown Attorney may soon be shopping around for a new watch dog. Harry has always sworn by his bulldog. When Chief W. J. Carey, who usually has a way with dogs and children, arrived the bulldog failed to recognize the law and tried to defend the household from the police. The Chief finally convinced the dog that he was a friend and proceeded to arrest the stranger, who was apparently suffering from a mental condition. Where the bulldog let his master down was that after showing determined opposition to the law, he only grunted suspiciously at the stranger and then became quite chummy with him. All of which is no way for a watch dog to carry on.

War Finance Office

COBOURG, July 24 — (ENS). — The vacant store next to the Sentinel Star office, formerly occupied by the Jeffrey ice cream store, has been rented to the National War Finance Committee, Ontario Division, and will be used for the duration as a district office. G. W. Birmingham of Cobourg has been appointed assistant secretary. James Skelley of Toronto will be sent here as organizer and later a secretary will be appointed. The premises are being fixed up as an office.

Home On Leave

COBOURG, July 24—(ENS). — Sergeant W. A. Boundy, son of Mr. and Mrs. Cliff Boundy of Cobourg, is on leave here. He recently graduated as a sergeant air gunner at Mountain View, and was second in his class. He joined the R.C.A.F. in November of 1941, and trained at Eglinton and later Mountain View.

AN EMPTY LAND

Greenland is the world's most sparsely inhabited area, with .04 persons per square mile.

Low cost housing-Sale Priced!

FURNITURE PRICED FOR BUDGET SHOPPERS — HERE ARE TWO SUITES WITH STYLE COMFORT AND VALUE SEE THEM THIS WEEK-END

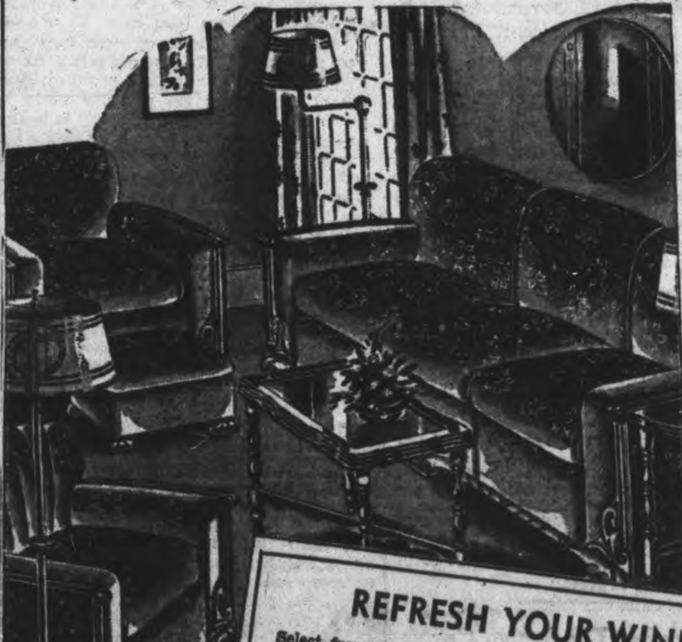

10-Piece Smart Living-Room Ensemble

You'll be proud to relax into the depths of this comfortable, attractive Living-room Suite, and admire the charming room the complete ensemble creates. Deep, buoyant balloon cushions. The cover is an all-over quality figured velour, in a choice of shades — with carved wood trim. Here's what you get:

$139

- Big Roomy Chesterfield
- Bunny Back Chair
- Channel Back Chair
- End Table
- Coffee Table
- Lamp Table
- Table Lamp and Shade
- 2 Chesterfield Cushions

REFRESH YOUR WINDOWS

Select from fresh new stocks! Billowy ruffled curtains! Pert cottage sets with touches of color; sheer, lustrous rayon tailored panels. Each pair priced at a real saving!

NEW PRISCILLAS 1.50 pair

COTTAGE SETS 98c pair

SHEER PANELS 4.50 pair

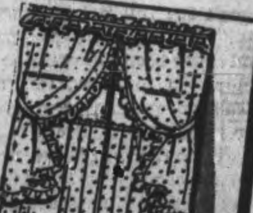

4-Piece Bedroom Suite

CONSISTING OF:— Full-size Bed, Vanity Chiffonier and Bench

$59.50

DRESSER EXTRA—19.95

For Comfort, Appearance and Value choose this well made suite. It is designed in the modern and popular Waterfall style and is available in light or dark walnut finish. It will enhance the appearance of any bedroom—and reasonably too!

SUGGESTED ACCESSORIES

Sagless Wire Spring, 6.95-8.50

Felt Mattresses 7.95

Spring-filled Mattresses 12.95

NOTE: Other selections and price ranges in springs and mattresses

Pillows .. 1.95 and 3.50 pr.

COME IN EARLY AS STOCK OF THESE SUITES IS LIMITED

QUALITY HOUSE FURNISHINGS Cherney Bros

FOR BETTER VALUES

178-180 HUNTER ST. W. PHONE 8293

The Examiner

The Peterborough Examiner, published each evening by Peterborough Examiner Limited. Office: Hunter and Water Streets, Peterborough, Ont.

W. RUPERT DAVIES, President
H. L. GARNER, General Manager
G. WILSON CRAW, Managing Editor

Subscription Rates: 18c per week in City of Peterborough delivered by carrier; $6.00 per year by mail to outside points.

Members Canadian Press, Audit Bureau of Circulation; Canadian Daily Newspaper Association; Empire Press Union; Ontario Provincial Dailies Association.

TELEPHONE 4641
Private Branch Exchange to all Departments

FRIDAY, JULY 24, 1942

A Reason For Haste

It is clear that Germany is giving everything of which it is capable to the campaign in Russia, hoping to strike a knock-out blow at our ally before the winter comes again. For winter must bulk increasingly large in the mind of Adolf Hitler. Whatever success he may enjoy in Russia a dreadful winter faces him and his people; but if they have to face that winter without success the blow to German morale will be a severe one.

* * *

Perhaps we are inclined to talk too much about morale, and to lay too much store by its rises and falls. Travellers who recently arrived at Ankara from Berlin said that German morale was good, and could last for several years yet under present hardships. The Germans are not babies, and we need not assume that anything will affect them seriously which would not affect ourselves in similar circumstances. We need not count on bombing to break the German spirit. Hunger, however, is another matter.

* * *

Fortitude is not hard for people with full bellies; but a hungry stomach will not allow its owner to forget it, whatever his cares and sorrows. And the promises and fine words of a leader can make little difference to a nation which is suffering from under-nourishment. Germany has been on a bad diet for some years, and it faces worse privations now than any which were its lot in the bitter days of 1918. Last winter was the worst which Germany has had in 150 years and its own government estimates that Germany lost 8,000,000 acres of crops from this cause alone. There is a shortage of 600,000 farm workers and the weather this summer has been bad. Germany expects one of the most miserable harvests in her recent history. Already vegetables are rationed, and each person is supposed to receive a pound a week, though the full weight is seldom to be had. Potatoes are particularly scarce, and it has been necessary to raise the bread ration to offset this deficiency. The government has ordered farmers to hand over their entire grain crops for distribution, and the penalty for failure to comply with this order ranges from a heavy fine to death.

* * *

It is not expected that the grain crop from the Ukraine will do a great deal to relieve the situation, for the prevailing bad conditions have affected it, too. It looks as though this will be Germany's bitterest winter. And unless Hitler is able to provide his people with a really spectacular victory the depressing effect of perpetual hunger may lower their morale to the point where it will be really dangerous to the Nazi cause. Germany, in fact, will be little better off than Occupied Europe.

* * *

Britain is vulnerable because she relies heavily upon supplies of food from abroad, but she is strong for precisely the same reason. We on this continent are quite capable of raising food for her and, by dint of exertion and risk, of seeing that she gets that food. Not so Europe; bad harvests and the desolation of war are starving her, and her Nazi masters along with her. The pinch of hunger may yet prove a deciding factor in this war.

Liquor Question Again

Elsewhere on this page we publish another letter from Mr. M. C. MacLean, who has already addressed us twice on the subject of total abstinence; upon the last occasion he indiscreetly and unjustly referred to one of our editorials as 'beer propaganda' and we were forced to set him right on that matter. This time he contents himself with writing a few pages of water propaganda, to which we shall reply as briefly as we may.

When Mr. MacLean's editor friend said that the total abstinence people were "attempting too little to arouse and inform public opinion" he was not wholly accurate. They are doing a good deal to arouse public opinion and they are making a pretence of informing it; actually they are not attempting to inform, but to mould by means of suggestion. Mr. MacLean's letter is typical of the method. Consider: he tells us that information is "leaking" out of Pearl Harbor, Hong Kong and Singapore which shows that alcohol and war do not mix. This carries exactly as much weight as if we were to say that information is leaking out of astronomical observatories that the moon is made of green cheese. Who says these things, when did they say them, and what proof have they of their statements? Admittedly we cannot drink our way to victory, but has anybody said that we were attempting to do so?

We have never heard of the American Business Men's Research Foundation and we are no more prepared to accept its findings than those of the Gallup Poll. Nor are we impressed by Mr. MacLean's assumption that their word will carry more weight with us than will that of the church. We suggest that the tendency to set business before church is a greater evil than drink and a more widespread one. As for the "facts" which Mr. MacLean quotes, they are not facts at all but simply question-begging statements, designed to mould opinion but not to inform it. Would the grain used in manufacturing alchool be used to feed the needy, if it were not so used? Certainly our present surplusses do not encourage such a hope. All trades lessen the power to purchase other things and many a scholar and artist has acknowledged his debt to the bottle; and as for the effect of liquor on religious belief, the late G. K. Chesterton has settled that matter with greater ability than any we can pretend to. The latest traffic report of the Ontario Government shows that less than ten per cent. of motor accidents are traceable to drunken driving. We likewise deny that the liquor trade defies restriction with the consent of "conniving officials"; the liquor trade in this Province is a Government monopoly, hedged about with more restrictions than any other form of business and we have yet to hear of any connivance by officials. When will the total abstinence faction learn that these bold, bald, unsupported accusations convince nobody? For a fee, we would be willing to teach them how to argue.

Once again, we deplore the tone of Mr. MacLean's penultimate paragraph, in which he exalts the judgments of this Research Foundation above those of the church; we doubt if the church will thank him for this mercantile corroboration. Once again, Mr. MacLean leaves us a strong supporter of temperance and freedom, and as opposed as ever to total abstinence and coercion.

Cheers For The School Car

We think that cheers are in order for the School Car, which is operated by the Ontario Department of Education in conjunction with the Canadian Pacific Railway. The Car is a peregrinating classroom, in charge of Mr. W. H. McNally, and it travels about in Northern Ontario, stopping for three days at each settlement, holding classes and then going on its way, leaving the pupils with sufficient work in hand to last them until the car turns up again. During the past school term the car had an almost perfect attendance. Several pupils have passed grade tests, four are writing high school examinations. Mr. McNally's special pride at the moment is Dolphus Chene, the son of a Kenogama trapper, who got all his education from the School Car, and is now in a bomber squadron of the R.A.F. on active service.

In some respects the School Car represents an almost perfect form of education. First, it is romantic; it piques the curiosity and compels attention. Second, its visits are infrequent, and are consequently valued. Third, it has time only to point the way to learning; its pupils must do most of the hard work themselves, thereby gaining the inestimable benefits of self-education. No wonder the School Car boys and girls do so well; they have to seek education. Our more fortunate children are continually exposed to education, and it sometimes appears that they have developed an immunity to it.

NOTE AND COMMENT

Dorothy Dix says that the modern girl can be read like a book. Yes, and those with dull bindings are left on the shelf.

Parliament now sits morning, noon and night. When do our M.P.'s think? *Hansard* gives no answer to this question.

Bare legged girls claim that they can move more quickly than when they wear perishable stockings. But they never "run," all the same.

A Harvard scientist says that lovers admire the moon because of "an intuitive appreciation of the geometric relation of circularity." Curves, does he mean?

Farming News and Views

By HON. DUNCAN MARSHALL

THIS is the month in which to break sod. It is pretty well agreed among farmers that the month of July is the time to kill plants by plowing. The homesteaders breaking sod on the prairies always found the month of July the best time to turn over the prairie sod, work it down with the disc and leave it to rot, forming a good seed bed for wheat the following spring. This is just as true of the hay or pasture field in the province of Ontario.

Sod in this province is frequently broken for fall wheat, and in this case plowing in July will always get the best results. When plowing in this way for wheat a packer should follow the plow at once. As most of such breaking is done with a tractor it is a good plan to have the packer drawn after the plow. If the packer is some wider than the furrows turned by the plow, so much the better, as the plowed land will get almost two strokes of the packer, and the better the turned furrows are flattened down the more rapidly will be the decaying set in.

The packer should be followed at once by the double disc. Don't wait until you have finished plowing to hitch to the disc. When you get three or four acres plowed stop the plow and double disc what you have plowed. In this way you get your turned furrows sealed and ready to begin the rotting so necessary to put the soil in a good condition of tilth. All plant life seem to succumb to the plow to the greatest degree in July, so if there are weeds in the field you will break down their hold on life and many of them will succumb.

Few weeds are as vicious as sow thistle, yet I have found farmers who claim to have given it a bad knock by plowing in July. If rain follows the discing, watch for any green sprouts coming up and double disc the field again. It requires some additional work to follow up in this way but it will pay to take time off to do it even if you are busy, because it is important to check any growth which may start before you sow the wheat.

WITH lamb chops retailing at 55 cents per pound the chances of profit from sheep were never better. We have not been great eaters of lamb or mutton in Canada, but the shortage of beef during the past few weeks has turned the attention of many people to lamb as a very tasty substitute. There has been a good supply of fed lambs on the market this spring and while it may be classed as "young mutton" it is very good meat and has met a steady demand. In England they long have known what a really good mutton chop is like, and they are also large consumers of home-grown lambs, as well as "Canterbury Lamb," which has been a choice product exported from New Zealand to England.

Canada offers a very sound farming investment in sheep at the present time. Wool is bound to be in keen demand for some years and if our production of market lambs becomes too large for home consumption, we should have a good sale in both the United States and Britain.

WE have quite an acreage of land in Ontario which would make fair sheep pasture and is not very useful for anything else. If some of this land was bought by farmers who are well-established it could be used for sheep pasture and then parts of it plowed and seeded to rape of some similar crop which could be pastured by sheep somewhat intensively. It might produce a few grain crops when thus fertilized by sheep, with perhaps some residue of clover plowed into it. Such soil could in this way be built into usefulness, but such a plan should be be tried as a side-line by a farmer who is living on a profitable farm of his own. A man who would undertake to begin farming in this way would have to possess a good deal of skill to get on with the business, in its early stages.

Many barn mows were left rather empty last spring when the farm beasts were turned out to grass, but there is every evidence that they will be bursting when the hay crop of this year is finally housed, and it is pretty well gathered at the time of writing. This hay crop should be saved against a short supply in the next two or three years. Hay should never be sold except to meet very pressing debts. It is fine insurance for the livestock farmer and should be held for future needs.

Plenty of feed for the farm animals and plenty of food for the soil are good farm practices. I remember as a lad some old Scottish farmers feeding cattle at very little profit, but they always said, "We also have the manure". This was something for a few youths to laugh at, but these men knew what they were doing. They were enriching their land to grow good crops when these might go up in price. The result was that these men became profitable and successful farmers, because they knew how to lay fertility by for a time when it would serve them well. Farming must be planned long and carefully for the future.

AN order has been issued in England to have 3,000 acres of crop, and about as many of pasture, in East Anglia, abandoned by the farmers residing on and farming this land. About 33 farmers will lose their farms and crops, and 250 farm workers their jobs. This area includes the residence of the Lord of the Manor, the local clergy and shopkeepers, and the land is to be vacated by every single person by July 20th, which will be a few days before this appears in print. All parties are to be compensated, and moving expenses paid. This district on the Eastern English coast contains a good deal of fruit, and vegetables such as asparagus are grown. The area is to be turned into a practice battlefield, and the military people say any crop left will be ruined by heavy tanks.

This is a quite significant move as East Anglia would be a natural place from which to make an invasion move, and this order has come quickly and imperatively. Protests were made by farmers and others, but they were answered by the milyitary authorities to the effect that this area must be vacated at once, no other would answer, and that the military authorities could not consider postponing the order until after harvest. Crops will be salvaged as effectively as possible, and on one or two Sundays cottagers will have an opportunity to visit their gardens to rescue what food they can.

Origin of Haberdashery

GERMAN peddlers, roaming through England in the Middle Ages, cried out, "Haber das!" (Have this! In time the English referred to them as haberdashers and their wares came to be known as haberdashery.—Neal O'Hara, in the New York Post.

RUBBER SNAPS By Morrow

Lower Don Line Still Holds

By KIRKE L. SIMPSON Associated Press War Analyst

THE ominous German boast that Nazi forces have crossed the lower Don east of the Donets confluence on a wide front remained unconfirmed as this was written, encouraing hope that the Russians have averted so perilous a breakthrough on that vital river front.

The Nazi battle design must fall short of decisive results while a Russian stand along the left bank of the Don is possible. The Russian defense line still guards the oil fields of the Caucasus, communications between Red armies of the south and those of the north and east and the Allied supply routes for Russia via the Persian Gulf, Iran and the Caspian so long as it lies unbroken along the Don.

Moscow confirms Nazi claims of close investment of Rostov on the right or north flank of the Don near its mouth, stating that "the battle of Rostov is on." The implication is that Marshal Timoshenko has elected to stand siege at Rostov rather than fall back across the Don at that point to stand along the left bank.

BRIDGES DESTROYED

His reasons for holding the Rostov outpost north of the river are not clear. Berlin has claimed destruction of bridges in the Rostov area. The major bridges, including the main rail connection between the Caucasus and the rest of Russia and the pipeline crossing, are at Rostov itself. They join the sections of the city separated by the Don.

The German's mention of bridge destruction may have been intended to convey the impression that a considerable portion of the Russian left wing army had been trapped north of the river and was about to be annihilated. It did not say so. Nor is it likely that any larger force would be marooned north of the river than its commander elected to leave there as a rear guard.

It follows that if Timoshenko has left a heavy force on the north bank he has some other purpose in mind than merely outpost protection for his Don front. He still may hope to use his north bank bridgehead for counter-attack operations, once his enemies could be brought to a stand against the lower Don and its marshes.

NAZI CLAIM CHALLENGED

The fact that Russian forces still were fighting north of the Don in the Rostov environs, according to last reports from Berlin, tends also to challenge the German claim to a wide-front crossing of the Don seventy miles eastward above the Donets inflow point. Had a substantial German force reached the south bank of the river at that point, it seems unlikely that Timoshenko could have attempted to keep a north bank foothold at Rostov. He would need all the forces he could concentrate south of the river to meet the German threat to rupture his lines.

Moscow also admits a further German advance eastward in the Don bend toward Stalingrad, where Berlin said little Russian resistance was being encountered. The indicated explanation of that is that Timoshenko is still falling back upon the Don to keep his lines intact around the perimeter of the bend and thus guard at least the narrow, high ground corridor between the Don and the Volga east of the Don bend which is Stalingrad's last protection. That corridor is less than fifty miles wide, which sufficiently indicates the desperately slim margin remaining if the Nazi steam-roller is to be halted short of cutting Timoshenko's forces apart and isolating the Caucasus from the rest of Russia.

Letters To The Editor

A REPLY TO MR. SMITH.

Editor, Examiner.

Sir,—In Saturday's Examiner, a Mr. F. Smith in supposedly caustic terms decried our system of shutting up shop on Wednesday afternoons. The fact that salespeople make up for that afternoon on Saturday evenings has already been pointed out. Mr. Smith, however, may still point to the munitions factories and beer parlors which evidently (Mr. Smith seems to know) work their employees twelve hours at a time. I should just like to say, that with the possible nervous and physical exertion of employees, the former establishments may defeat their own ends, and that, regarding the latter, it might be better if they did not stay open so long (and I am not referring merely to the employees' situation).

There is one other point which was puzzling Mr. Smith evidently: the fact that we should ever have the atrocious idea of closing our stores Wednesday mornings also. Just think, Mr. Smith may not be able to buy a box of chocolates or a pair of socks because he finds the store doors locked—it really is too bad. But I would say, that a reduction of the forty-eight hour week is a much-desired Utopianism, which certainly has to be started to somebody.

However, Mr. Smith, through ignorance (which must be excused as he is a newcomer to the city) has made a wrong supposition. The reason the stores were to be closed Wednesday mornings was that the clerks might go out to farms in the district to help the farmers.

Also, I should like to point out to Mr. Smith that the stores are not getting the material now that they were formerly; that the government wants us to cut down spending to avoid inflation, and that having the stores closed an extra day a week should aid this cause.—Yours very truly,

S. L. B.

MORE ABOUT THE LIQUOR TRAFFIC.

Editor, Examiner.

Sir,—I approve of your views on the functions of a newspaper, as a medium for the expression of public opinion. Another editor said to me a few days ago, "Temperance people are attempting too little to inform and arouse public opinion." Probably so, and with your generous permission I wish to profit by the reproof.

The Dominion Parliament has had much to say recently about the waste caused in war-time by the traffic in intoxicating beverages, and the Premier of Ontario informs us that there is "a wave of prohibition hysteria" sweeping the country and concludes by saying that he (and that probably means his government) intends to make no changes in regulations regardless of popular demands. An astonishing declaration for a Liberal and a teetotaller!

Information is "leaking" out of Pearl Harbor, Hong Kong and Singapore showing that "war and alcohol do not mix better than alcohol and gasoline." We cannot drink our way to victory. Some of us will remember that in the Indian Mutiny "General Havelock and his saints," believers in prayer and abstinence, were noted for their courage and dependability in a crisis.

Probably the realistic judgment of practical business men carries more influence today than the more idealistic views of church and social welfare organizations. "The American Business Men's Research Foundation" recently issued a statement citing the following facts concerning the liquor business as reported by 'The Christian Science Monitor';

1. The liquor trade is the only manufacturing trade whose products are achieved by the destruction of vast quantities of nutritious grains, fruits and sugars with the resultant ingredient of alcohol poison.

2. It is the only trade whose competition in any community lessens the purchasing power of its patrons for the necessities and comforts of life and constantly weakens their interest in educational, cultural and religious activities.

3. It is the only trade through whose community portals daily emerge thousands of drunken drivers and pedestrians, who provide the major cause for accidents and fatalities on the highways of the nation.

4. It is the only trade in which thousands of its retail sales outlets inevitably become the rendezvous and headquarters of criminals, gamblers and prostitutes.

5. It is the only trade that continues to defy every curb and restriction placed upon it by the community to whatever extent it finds it possible with the consent of conniving officials.

The reader will do well to remember that these are not the judgment of church courts but of the "American Business Men's Research Foundation." As is well known, however, church courts have reached and published the same facts repeatedly.

Thanking you for your generosity in giving your valuable space for this letter.

M. C. MACLEAN.

R.R. No. 1, Peterborough.

Unconsidered Trifles

An old gentleman saw a group of small boys in an English park and asked one of them what game they were going to play.

"Cricket," said the youngster. "We're going to play a game of England versus the West Indies."

"Are some of you going to black your faces, then?" asked the old gentleman.

"Oh, no!" said the youngster, very seriously, "some of us are going to wash them."

"I want some collars for my husband, but I forgot the size he takes," said a lady at the counter of a hosier's shop.

"Thirteen and a half?" suggested the assistant.

"I think you're right," said the customer. "How did you guess?"

"Well, it's a funny thing," replied the assistant, "but I've noticed that men whose wives buy their collars for them are invariably undersized."

Hard To Believe How Time Flies

JULY 24

1912 Representatives of Peterborough and Victoria counties and of the city council meet to discuss a better bridge over Pigeon Creek.

Count de Lesseps' yacht runs high and dry on a rock near McCracken's Landing.

Peterborough citizens are warned that anthracite coal will be scarce next winter and that the price may go to $8 a ton.

An excursion under the auspices of the Midland Fire Brigade and the Midland I.O.O.F. band is in town today.

Peterborough Boy Scouts decide not to operate a camp during the present summer.

1922 As the result of many complaints Provincial Constable George Cookman is taking action against speeders on the Chemong Road.

Police department present a clock to Mrs. Wallace Bunton, police matron who is leaving for Ottawa.

The planing mill of William Murphy at Norwood is destroyed by fire.

Premier E. C. Drury is guest speaker at the East Peterborough U.F.O. annual picnic at Havelock.

Petes are beaten 3 to 2 by Belleville with Ken Mallen pitching against Al Heckman.

1932 Citizens attend divine service to pray for the success of the Imperial Economic Conference.

Roy Brown, Norman Lean and Stanley Windsor, are elected school trustees at Apsley.

Fifty-two American cars coming in Charlotte street within half an hour were counted today.

Peterborough Central Ontario Leaguers suffer their third defeat in succession when they are beaten 5 to 1 by the Kingston Ponies.

Peterborough soccer team wins an exhibition game from Rogers-Majestic of Toronto 3 to 1.

IN WAR TIME

1917 Pte. H. F. Baker of 93rd Battalion is officially reported killed in action.

Sapper H. Allen of Peterborough has been reported as wounded in a recent engagement.

Mrs. W. R. Morris takes part in the discussion at the Women's Convention in Toronto on food wastage.

Fire, Water and Light Committee declines to authorize a grant to pay the expenses of Fire Chief Howard to attend the Fire Chiefs' convention at Port Arthur.

Otonabee farmer pays a $100 police court fine imposed on hired man because he needs his services so badly.

A Bible Message For Today

Abide in me and I in you. As the branch cannot bear fruit of itself, except it abide in the vine; no more can ye except ye abide in me.

I am the vine, ye are the branches; he that abideth in me and I in him, the same bringeth forth much fruit, for without me ye can do nothing.

If a man abide not in me he is cast forth as a branch, and is withered; and men gather them and cast them into the fire, and they are burned.

If ye abide in me, and my words abide in you, ye shall ask what ye will and it shall be done unto you.—John 15: 4-7.

Whitehall Notebook

By DOUGLAS AMARON
C.P. Staff Writer

WASHINGTON, July 24 (CP)—It's not so long ago that J. Edgar Hoover, director of the Federal Bureau of Investigation, used to pick up the Congressional Record to read the latest wisecrack from senators and congressmen about him sunning on Miami's sands—with a photographer conveniently present.

But since the F.B.I. distinguished itself by promptly rounding up the eight Nazi saboteurs landed by submarines off Florida and New York, there's a congressional movement to pin a medal on Hoover for "extraordinary services."

One of the methods of pooh-poohing Hoover used to be to accuse him of building up the F.B.I. by publicity stunts that would have done credit to Barnum. But you will never be able to convince the eight saboteurs that they face the firing squad merely because some amateur detectives were lucky.

ST. LAWRENCE NEXT?

When the Senate approved the $93,000,000 Florida barge canal-oil pipeline bill a few days ago, speculation developed on the possibility that President Roosevelt might turn on the heat in order to get approval for his pet scheme of developing the power and navigation facilities of the St. Lawrence River.

One of the arguments against the St. Lawrence project has been that it could be of little, perhaps no, use in wartime. The same argument was used against the Florida development, particularly the canal end of it, but it failed to swing a majority of either the House or Senate against it.

PERMANENT DRAFT

Representative James W. Wadsworth of New York, one of the authors of the Selective Service Act, is studying plans to perpetuate military training for the youth of the United States. He expects to introduce legislation within the next few months, without waiting for the end of the war, while the country is fully aware of the need for military training and national preparedness.

CAPITAL TRIVIA

It's back to the horse in many sections of the United States with one New York department store running a horse jitney service and horse taxis in Boston....Dr. Hu Shih, affable and cheery Chinese Ambassador to the United States, lives in a home built by Alexander Graham Bell, inventor of the telephone....Survey reports on the Alaska highway are reported to be favorable and it is expected here that some sort of road will be completed by fall....Every fourth worker in the United States now is a woman and soon it may be every third, due to the demands of war plants....It was estimated by a Senate committee that the various publicity units of the government distributed 132,543,356 copies of various sorts of releases last year, one for every man, woman and child in the country.

Huns' New Order Just Despotism Claims Dr. Cody

TORONTO, July 24—(CP).—Addresses by Joel Dean, chief of fuel rationing, office of price administration, Washington, D.C., and President H. J. Cody of the University of Toronto, were highlights of the 26th annual convention of Lions International to-day as 10,000 delegates from 11 different countries entered the third day of proceedings.

"The present struggle is really one of the most idealistic of wars," Dr. Cody said. "Its range is as wide as the world and the issues are antagonistic ideas. At the bottom it is a colossal example of the fight between good and evil."

"There are sharp differences of conviction among us, but only to the extent to which we should be in it. A total war cannot be fought on a part-time basis or on a morally limited basis. That most Canadians believe."

"This civilization has been assailed by our enemies in every particular, and we are set for its defence. Should this evil spirit conquer, we should be hurled back into the jungle where no right is known but that of might. The so-called new order which Nazis have promised to Europe turns out to be only the oldest order known to history—despotism, and extinction of individual freedom. Murder is committed in the name of the law; terror takes the place of justice; famine reigns instead of wider distribution of wealth; slavery, espionage, imprisonment, concentration camps, hatred, are the characteristics of the government of conquered lands.

"If you wish to know what would be the fate of your country, picture what has already happened in Norway, Denmark, Holland, Belgium, France, Czechoslovakia and Yugoslavia. It might happen to us if we lost."

Dr. Cody saiad administration o. a conquered country is a process of concentrating industries, armament manufacture and of reducing other countries to serfdom. "Even this continent could not ultimately escape, it would be conquered economically, if not by military invasion'

"We must win, without any compromise, if we wish to survive as free peoples."

Colin Campbell Now Lt.-Colonel

Somewhere n England, July 24—(CP Cable)—Colin Campbell, Ontario cabinet minister who was commissioned a lieutenant upon his enlistment in the Royal Canadian Engineers in 1939, has been promoted from major to lieutenant-colonel, it was announced today.

Campbell's rise is unparalleled in the overseas army. He has been commanding a tunnelling company, R.C.E., doing remarkable work on British defences. The first Canadian sappers to work on Gibraltar defences were from this company.

Campbell is 41.

He has been responsible for a number of important engineering developments which are still secret. Campbell recently visited Canadians at Gibraltar with Maj.-Gen. C.S.L. Hertsberg of the Canadian army staff.

TRAIN FIRE GUARDS

NEWCASTLE, England—(CP). — Compulsory training for fire guards has been announced by Helen Wilkinson, Parliamentary Secretary to Ministry of Home Security. The training will take place during the 48 hours' part-time service a month.

SPECIAL Vacation RATES AT BANFF

unsurpassed resort of the Canadian Rockies

This year—unprecedented vacation rates at beautiful Banff Springs Hotel. For guests staying one month—rates as low as $250, single occupancy or $225 per person, double occupancy; for room with bath and meals, tennis, swimming and other privileges. Also special all-inclusive rate for stay of one week or longer, $10 a day, per person, double occupancy.

Travel in air-conditioned comfort on the dustless Dominion and other Canadian Pacific trains via Banff and the Canadian Rockies to the Pacific Coast.

21 Day Round Trip First Class Fare to Banff $83.70 Government Tax extra.

Attractive booklets, rates and reservations from your nearest Canadian Pacific agent.

Canadian Pacific

Officer In Training Spots Planes

Officers in training at H.M.S. King Alfred, a Royal Navy school, perform their share of war duties. This young man is standing his watch as an airplane spotter. Establishment of training facilities in Canada has made it unnecessary to send Canadians to England for instruction, so there are no longer any Royal Canadian Navy men at King Alfred. They remember the boys, though.

Canadians Are Fighters All Itching To Get Into Battle

By LIEUT. E. H. BARTLETT, R.C.N.V.R.

The last class of Canadian naval officers-in-the-making has passed through H. M. S. King Alfred, one of the Royal Navy's training centres.

Today, and hence forth, the successors of the scores of Canadian officers who have taken training at King Alfred in England will undergo the same courses in Canada.

In the meantime, Canada's connection with H.M.S. King Alfred will be maintained by those who, since the first days of war, have hold upon them is strong, whether they left for service in the far-off waters of the Pacific Ocean, or to take command of a small motor torpedo boat in the English Channel. So strong, in fact, that officer after officer, during his short spells of leave, makes certain that he will have time for at least one visit to King Alfred.

Watches Her Graduates

And, in return, King Alfred watches the progress of her proteges . . . delights in their successes, their promotions and their new commands; glories in their distinctions, the Distinguished Service Crosses and the George Medals, the mentions in despatches and the Distinguished Service Orders, which have already come the way of these Canadian officers; records her casualties, the killed in action, the prisoners of war.

She has seen all this war's naval history being made, has King Alfred, and has had her share in the making. More, she has made history herself, for she is the first naval training establishment devoted exclusively to the training of officers in the volunteer reserve.

In the early days of the war, when groups of young Canadian volunteers left their own country for training in England, King Alfred was waiting for them. They were untested and untried.

King Alfred moulded them. She placed them beside similar volunteers from Australia and South Africa and New Zealand, mixed them with their confreres from England and Scotland, Wales and Ireland . . . and made the experiment work!

Record Shows Proof

Proof of the success is in the records. Literally in their thousands, during the war-years since the establishment was inaugurated, trained and qualified officers have come from King Alfred. From Canada alone came men who, since they left King Alfred, have seen service in the two Atlantics and the two Pacifics, the Mediterranean and the Red Sea, the North Sea and the Persian Gulf.

King Alfred, as she glories in the deeds of those she has sent forth, recalls, too, those early days when her enthusiastic fighting men were learning to be naval officers . . . Episodes like that of the young Canadian who, as part of his training, was called upon to take charge of a class in rifle drill. His first attempt left the regular instructors gasping.

"You know, fellows," the Canadian began, "the navy has a 'Slope Arms' and a 'Shoulder Arms.' It doesn't. It's silly, but that's the way it goes."

There is the story of another Canadian who, forgetting the order which would put the squad he was instructing into single file, solved the problem by shouting: "Thin out, you blighters." The squad responded smartly, but the instructors nearly had apoplexy.

They'll Never Forget

"No," said an English officer to the writer, "we'll never forget the Canadians."

"I know that I will never forget the three who went across to Dunkirk when France fell. They went across as a demolition party, and should have been back within a few days. Things were a little hectic then, so they didn't get back on time and I was rather worried about them. One other of our fellows got back a bit later and I immediately asked him if he had seen any Canadians."

"Well," he answered, "I saw three fellows whooping it up the main street of Calais, would that be them?"

"Of course it was," continued the English officer, "so I felt quite happy to know they were all right."

"Gad, they're fine fellows," he said. "Fighters all, they were always itching to get into it."

It was this officer (an old Etonian, by the way) who had to meet one draft of Canadians and see them safely installed in their billets. The fact that they arrived by a train six hours after the one on which they were due didn't perturb him.

Ideas Found Parallel

Many of Canada's entries into King Alfred had never been in England before and were rather dubious about how they would be received by their service hosts.

"It was a matter we used to thresh out right away," explained another officer. "We would tell them how glad we were that they had come over to broaden the minds of the "stolid Englishmen," then point out that there were lads from South Africa, New Zealand and Australia, who also had a few ideas of their own. Then, somehow, or other, when we got down to it, we found our main ideas were all along the same lines anyway..."

This officer happens incidentally, to be a South African who, originally in the air force, was grounded because of age. At Dunkirk he went to sea—five days and six nights with the evacuation fleet—and thence made his way into the Royal Naval Volunteer Reserve.

"I think," he added, "that the reason we all worked together so well was just that we were all in the service. There's something about the navy which makes you forget the differences of country and of customs."

His English confrere took up the running.

Canadians Learn Quickly

"What I like about the Canadians," he said, "was the way that, although they sometimes didn't seem to understand that need for certain training and certain rules of discipline, they always conformed most cheerfully. Rather an attitude of 'Oh, well, the mad English," sort of thing..."

There were a couple of shocks for the Canadians, as well, he added.

One was "Bill."

Bill was a most likeable English cadet, who quickly earned his popularity with the Canadians. In true Canadian style they called him by his first name. Revoking the English manner of using surnames among friends, he reciprocated. It was not until the class was passing out and the seniority list was posted on the notice board, that the Canadians discovered the 'Bill" was "Sub. Lieut. Sir William so and so, Bart., R.N.V.R." They still call him Bill.

Another baronet was seeking his commission in the same way as they were earning theirs. He had enlisted as a seaman and had been recommended as an officer cadet. Unable to pass the necessary tests, he was rejected and, cheerfully, continues to serve as a seaman.

Pays His Own Way

Against this experience King Alfred matches the story of the young Canadian who, determined to get into the navy, paid his own passage to England and tried to enlist as a boy seaman, being only 17 years old. One of the Sea Lords saw him while he was enlisting, and learned his story. Impressed the Sea Lord had the young Canadian entered in King Alfred as a midshipman. Today he holds his commission in the Royal Canadian Navy.

"They're such fine fellows, they canno help making good," added the English officer. "We shall miss them here."

"They're tough nuts," agreed the South African, "but....I do like nuts."

Tough...and fine, as tempered steel is tough and fine.

ARMS FOR POLICEMEN

LONDON—(CP).—Special training in modern arms for street fighting is being given some police in preparation for their duties in case of invasion. The trainng includes the use of tommy guns, hand grenades, machine-guns, rifles and revolvers.

District School Reports

MEYERSBURG SCHOOL.

High School Entrance — Florence Goacher, Betty Mahoney, both granted on home permits.

Grade 7 to 8 — Audrey Dunk (hon.). Evcrette Dunk (rec. Sp.).

Grade 6 to 7 — Shirley Iliffe (hon.). Lillian Mahoney, pass; Bob Ibey, rec. (social studies); Bobbie Scott, rec. (Sp.); Lena Brown, failed.

Grade 5 to 6—Margaret Mahoney hon.; Audrey Hay, hon.; Billy Goacher, hon.; Gerald Mahoney, hon.; Tommy Iliffe, pass; Dorothy Iliffe, pass; Billie Scott, pass; Bernice Hoare rec. (reading).

Grade 4 to 5 — Jack Mahoney, pass; Helen Mahoney, hon.; Ruby Boacher, hon.; Reta Johnson, pass; Donald Iliffe, pass; Verna Johnson, pass; Pauline Hoarse pass.

Grade 2 to 3—Murray Fox, hon.; Rena Johnson, pass; Leonard Hoare, pass; Billie Mahoney pass.

Miss Jennie Dillworth, Teacher.

S. S. NO 10, SELMOUR.

Grade 7 to 8— Eleanor Lean 80 (hon.), Doreen Free 71, Donald Van Volkenburg 63, Craig Brownsell 62.

Grade 6 to 7—Marion Huble 82 (hon.), Bill Wight 78 (hon.), Goldie Glenn 77 (hon.), Margaret Doupe 76 (hon), Dorelle Lean, Bob Seenburg 66, Arnold McMillan 63.

Grade 4 to 5—Doreen Doupe 74, Bobbie Glenn 73, Charles Curtis 69, Maurice Dunn 61.

Grade 3 to 4—Ilean Dunn 76 (hon.), Elaine Brownsell 62.

Grade 2 to 3—Gloria Wannamaker 82 (hon.), Barbara Carnrite 80 (hon.), Vernon Colby 63.

Grade 2—Victor Seenburgh 51.

Grade 1 to 2—Marilyn Lean 80 (hon.), Glenna Van Volkenburg 71, John Glenn 69.

Grade 1—Orval Colby 54.

Leatha L. Kidd, Teacher.

S. S. NO. 11, SEYMOUR (BURNBRAE SCHOOL).

Grade 7 to 8—Alexander Hume 70, Margaret Fry 69.

Grade 6 to 7—Phyllis Spencer 70.

Grade 4 to 5— Isobel Hume 78, Douglas Oddie 77.4, Jean Rannie 77.1.

Grade 3 to 4—Gerald McCrory 70.1, Dorothy Billen 68.4, Jean Ingram 60.

Grade 2 to 3—Jean Wallace 81.4, Marilyn Thompson 80.8, Lorraine McCrory 75.8.

Grade 1 to 2—Billy Billen 75.1, Billy Whitten 70.1, Donna Jones 69.1.

Primary to Grade 1 — Millicent Craighead, Doris Whitten.

Muriel Witham, Teacher.

S. S. No. 4, SEYMOUR

To Grade IX—Bill Curle, Gordon Curle.

To Grade VIII — Glenn Curle, Kathleen Bertrand, Jeanette Greenly, Billy Little.

To Grade VII — Billy Bertrand, Lorne MacDonald.

To Grade VI—Ina Curle, Archie McCook.

To Grade V. — Florence Brown, Ronnie Greenly, Helen MacDonald, Alex. Pussell, Harold MacDonald.

To Grade III—Margaret Blakeley, Beverley Little.

To Grade II—Edgar Brown, Marie Moir, Joan Little, Sonny Pettey.

To Grade I—Evelyn Blakeley, Aileen Fisher, Joy Russell.

ANGUS P. TODD, Teacher.

S. S. NO. 13, PERCY.

A 75-100 B 66-74, C 60-65.

Grade V to 8—Lyle Oliver A.

Grade 6 to 7—Fred Sampson B, Carl Thompson C.

Grade 5 to 6—Lewis Dunk B, Melville Merrill B.

Grade 4 to 5—Gladys Sampson A, J. D. Merrill B, Murray Sloggett B, George Hicks B.

Grade 2 to 3—Lillian Chrysler A, Ronald Chrysler C (rec. in Eng.).

Grade 1 to 2—Kent Towns B.

Beginners to Grade 1—Allan Watson.

Lena M. Buchanan Teacher.

U.S. Fleet In Action

London, July 24 (CP)

REAR-ADMIRAL Robert Giffen, commander of a United States naval force with the British fleet, disclosed today the force had been in action against enemy aircraft.

Admiral Giffen described the operations as "just the usual thing." Units of the American force have had flurries with planes but so far have not brushed with enemy naval craft, he said, adding that no severe damage has been suffered. The American fleet units were operating "in the north — against polar bears or something," before the United States entered the war, Admiral Giffen disclosed.

Sanction $115,000 To Encourage Nurses

OTTAWA, July 24 — (CP). — Expenditure of $115,000 out of the war appropriation to encourage and aid efforts to meet "the urgent requirements for trained nurses" is authorized in an Order-in-Council tabled in the House of Commons yesterday by Pensions Minister Mackenzie.

The money is to be distributed as follows:

1. $15,000 to assist the Canadian Nurses' Association in its educational campaign of promoting the recruitment of student nurses;

2. $75,000 to provide facilities for the tuition of teachers, supervisors, and administrators in schools of nursing which may require assistance in coping with the education of the increased number of student nurses registering at these schools.

3. $25,000 for scholarships for graduate nurses who are deemed by the Graduate Nurses' Association to be promising material for education as teachers, supervisors and administrators.

Hunt Parachutists

BALTIMORE, July 24—(AP).—Four companies of militia were dispatched to search a farm area near Ellicott City, Md., today after a report possible parachutist or parachutists had been seen there.

Three companies of minute men and one of the State Guard surrounded the area near the farm of Charles Miller after Edgar Amos, the tenant, reported seeng "two men carrying some white object over their shoulders," the Third Service Command announced.

The men fled into the woods as Amos and his wife attempted to approach them about 5.30 a.m., the announcement added.

Communications Set Under Fire

Men of the Royal Corps of Signals are playing a quiet but vital and heroic part in the Battle of Egypt. Here the crew of a signals truck is laying a cable line under a barrage of heavy enemy shellfire on the Egyptian front. This picture was sent from Cairo by radio.

CANADA'S GENERALS

By ROSS MUNRO
Canadian Press War Correspondent

At 62, Maj.-Gen. Victor W. Odlum is old as fighting soldiers go but he retains the fighting spirit which carried him up from the ranks to a commission in the South African war and made him an innovator of new tactics in the First Great War.

When the second conflict broke, this Vancouver business man, newspaper publisher, church leader and soldier wanted to get into it. He got the call to command the 2nd Division, took it to England, readied it for battle.

Then the government told him late in 1941 that he could better serve the nation as High Commission to Australia. He bowed to the decision. But he was bitterly disapointed at leaving the probable field of battle for what looked to him like a peaceful tour. It comforted him that the Pacific later became a dangerous zone—that he had not run away from the battle to security.

While commanding the 7th Battalion in France he invented trench raids, the first approach to a break in the deadlock of trench warfare. His technique was adopted throughout the allied armies. He became commander of the 11th Brigade, was wounded twice. He returned to Canada convinced that only a great religious revival could save the world from another war. When the revival did not come, he gave more work and thought to war than to his business. He said: "I studied harder at military science in the last 20 years than I ever did at school.

His three sons carry on the family tradition in the Canadian army while Gen. Odlum in Australia is still convinced that the basic war must be settled in Europe. He says: "An attempt at invasion must come for if it does not it will mean that the Germans have decided in their own hearts that they have no hope for an outright victory. The real battle of England has yet to come, I think, and when it does it will be such a battle as no real soldier will want to miss."

(Copyright, 1942, by The Canadian Press)

Another Big Convoy

London, July 24 (CP).

UNITED STATES Army officials permitted the disclosure today that new contingents of American pilots, ground crews, negro troops and other forces whose presence in Northern Ireland was announced two days ago, arrived on a large convoy—one of a series which has been bringing forces for a potential invasion of Europe.

The exact composition of the newly-arrived forces and the date of the convoy's arrival were a military secret, but the new force was one of the largest brought to Britain since the first arrival of United States forces in Northern Ireland was disclosed Jan. 26.

Russian Shoots Friend Then Suicides

TORONTO, July 24 — (CP). — A bitter argument over space on a park bench ended in murder and suicide here late yesterday afternoon when police said 44-year-old Philip Krivenko killed Kosnak Kocheluk, 40, as he lay sleeping in a downtown park and then ended his own life with his still-smoking revolver.

Coroner W. J. O'Hara said it was murder—the first in Toronto in 1942—and suicide and there would be no inquest

Kocheluk, a Russian-born Canadian like Krivenko and a former resident of Chatham, Ont., was sleeping on a bench in Grange Park with his coat and shoes off when Krivenko asked him to move over, witnesses told police.

The request was denied and a heated argument in Russian was climaxed by Krivenko leaving the park. He returned 10 minutes later with a .45 calibre revolver, whipped it out of his pocket and fired two shots into Kocheluk's body.

Krivenko stepped back, placed the revolver against his own throat and fired a single shot through his head. He fell face upward on the ground, eight feet from the bench, with the gun under his left arm.

The bodies were removed to the coroner's building and Dr. Smirle Lawson, supervising coroner, said an autopsy would be performed on Kocheluk's body. Police said both bullets passed through Kocheluk and were later found imbedded in the bench.

3 Canucks Killed

SOMEWHERE IN ENGLAND, July 24—(CP Cable).—Three members of Princess Patricia's Canadian Light Infantry were killed recently when a 25-pound shell fell short during battle training as infantry battalions were advancing under heavy artillery fire.

They were Privates F. W. Grimes of Winnipeg, Bill Boak of Portage La Prairie, Man., and George Gascoyne of England, who enlisted at Winnipeg.

(The names of these three men were included in a Canadian army casualty list issued at Ottawa Wednesday).

'TWAS NAE SCOTCH

CHELMSFORD, England—(CP). —William Potter was sentenced to three months' imprisonment for selling mild ale as Scotch ale. There isn't much difference in taste but a pint of Scotch ale costs eight cents more.

CIVIC HOLIDAY, AUG. 3rd
Port Perry Horse Races
2.18 Pace—$250.00. Trotters Allowed 4 Seconds
2.25 Pace—$200.00. Trotters Allowed 4 Seconds
2.29 Pace—150.00
RUSS CREIGHTON ORCHESTRA FOR STREET DANCE AND FAIR
Admission: 35 Cents
Net Proceeds in Aid of British War Victims' Fund

This year make happy hours last longer

HOME . . . in these days and times, the very word takes on a new and deeper meaning.

And as the family draws closer, the snapshot record becomes increasingly precious. Snap, snap, and snap again — straight through the summer. Tucked away in these pictures, happy hours are safe; time can't touch them.

Make this year's important snapshots the finest ever—bright, clear, "true-to-life." Load with Kodak Verichrome Film. It's everybody's favorite. Millions use it always, because it makes them so sure of themselves—sure of finer snapshots.

Verichrome doesn't have to be pampered—it has "range." It makes the average camera a better camera. Ask for—and be sure that you get—only Kodak Verichrome Film. At your Kodak dealer's.

• • •

Visit your soldier, sailor or airman every week in snapshots. It's the surest, simplest way to keep in touch.

• • •

In Canada KODAK is the registered trade mark and sole property of Canadian Kodak Co., Limited, Toronto.

Kodak Film is right for Canada because it is made in Canada. Accept nothing but the film with the trade mark Kodak on the box.

Fun at the playground—and what a chance for snapshots!

You're at home at the Lake, too. And home means snapshots.

... get "true-to-life" snapshots on KODAK VERICHROME FILM

The great snapshots are made on KODAK FILM

WESTCLOX NOSE OUT BRINTONS TO TIGHTEN GRIP ON 2ND PLACE

Clock Makers Take Lead Of Seven Runs

Westclox crowded close on the heels of the leading Generals and tightened their hold on second place in the Girls' Softball League last night when they nosed out Brintons 10 to 9 in an exciting game at the Ashburnham Bowl.

The rug-makers made it very close. At the end of the fourth frame the were down 7 to 0, but the chased three across in the fifth, added another in the seventh and then built up a four-run rally in the first of the eighth to take the lead 8 to 7.

Then the Westclockers who had gone out in order for three innings suddenly rallied and won the ball game by scoring three in their half of the session. Brintons threatened again in the ninth, scoring one run and having the tieing counter on the bases when the game ended.

The fighting finish staged by Brintons made it a real battle and the game was one of the most interesting staged in the loop this season.

Westclockers were out-hit but they won the argument because their fielding was steadier in the pinches than that of the Brinton outfit. V. McLean at short, Marg. Hawthorne at third and Aggie Anderson in centre field bobbed up with fielding plays that helped a lot. For Brintons Leftfielder Irene Stewart and Marg. Batley at first base did some nice effective work.

Marg. Watson went the route for the winners and although hit fairly freely in the latter stages was steady. Leila Hughes pitched good ball for the Brinton team.

Westclox took an early lead. Isobel Bullock and A. Patterson opened the second with singles and both scored on "Toots" McLean's sharp single to left.

The winners came back with four in the third. Outfield errors on flies by Eunice Armstrong and Marg. Hawthorne and hits by A. Patterson and Isobel Bullock chased four markers over.

Westclox made it 7 to 0 in the fourth on Marg. Watson's single over second, a sacrifice by A. Anderson and Marg. Hawthorne's bunt.

Brintons only got two runners on the bases in the first four innings but finally broke into the scoring column in the fifth. I. Stewart's tap to the box was too hot to handle and Helen English was safe on an error. Hits by N. Smith and E. Basciano sent two runs in and after two forceouts at third Doris Walker singled to score Agnes Weir.

The losers lost a good chance in the seventh. E. Basciano opened with a double to centre and after A. Weir had been thrown out, M. Batley and D. Walker singled to drive in a run. Leila Hughes also got a hit to fill the bases but M. Batley was forced at the plate on a roller to Marg. Hawthorne and I. Stewart popped to Eunice Armstrong.

However the Brintons came back with four in the eighth to take the lead. Helen English started with a single and after Nellie Smith was out on a nice catch by Doris Walker, E. Basciano beat out an infield hit. A. Weir singled to left and then an error, D. Walker's single to centre and a passed ball sent four markers over, putting Brintons ahead 8 to 7.

However Westclox who had done nothing for three innings had a kick left. A. Patterson walked and stole second to score on "Toots" McLean's single. B. Rome's fly to centre was muffed and on a wild throw to third A. McLean scored. A. Armstrong batted for D. Walker and rolled to second, Barbara Rome scoring the third run. The next two went out but A. Anderson and M. Hawthorne singled only to have E. Armstrong roll out.

Brintons staged a rally in the ninth. I. Stewart started with a double to right and scored on Helen English's hit to the same field. However the next three batters went out in order and the game was over.

Westclox—A. Anderson cf, M. Hawthorne 3b, E. Armstrong 1b, I. Bullock c, A. Patterson rf, 2b, I. McLean ss, B. Rome lf, D. Walker 2b, A. Armstrong rf, M. Watson p.

Brintons—A. Weir ss, M. Batley 1b, D. Walker c, L. Hughes p, D. Smith 3b, M. Miller lf, I. Stewart lf, 3b, H. English cf, N. Smith 2b, E. Basciano rf.

Westclox	... 024 100 03x—10	10	4
Brintons	... 000 030 141— 9	17	7

Umpires—Board and O'Toole.

RHINE TRAFFIC

The Rhine, Europe's greatest inland waterway, carries 60 million tons of cargo yearly in more than 10,000 boats and barges.

Our Gasoline Station Service is the Best in Town
J. J. DUFFUS CO.
Tel. 5757

Battery Check-up
Keep your car in A-1 class by regular inspection and proper care. Your battery is important to the life of your car. Make it last by having it checked and recharged today.
Gray's Garage
615 Reid St. Dial 9261

SPORTS — DAY BY DAY

By FRED D. CRAIG

The feat of the Juveniles in winning a clean cut win over Luckies the other night indicates that Plazas had better be on their best behavior tonight when they meet the youngsters at Riverside Park in a City League fixture. The hockey squad has only a slender hold on first place and to be sure of maintaining it they cannot afford to drop either of their remaining games. They will have their strongest possible lineup on hand for tonight's battle with Juveniles and it should be one of the most interesting games of the season. The kids played great ball the other night and a repeat of their performance on that occasion will give the league leaders a decidedly uncomfortable evening. Bev Gray will do the pitching for Juveniles and probably Tom Parsons for Plazas and the two should stage a merry duel. After tonight there will be only two more league games before the playoff stage is reached. The game is billed for 7 o'clock sharp and a big crowd is expected.

* * * * * *

With all the proceeds going to aid the British War Victims' Fund the game at Riverside Park, tomorrow Saturday evening at 6.30 o'clock should draw a real crowd of fans to see the Genelco All-Stars battle with a picked team from the rest of the C.G.E. plant. Genelco won over a C.G.E. team at the annual picnic but that does not mean a thing in view of the lineup that has been announced for the Electricians for tomorrow's battle. The C.G.E. squad that will be in action on this occasion would make a formidable all-star City League team for it includes many of the best ball-tossers in the city loop. It has plenty of batting power, good pitching and should be strong defensively and City League fans believe that Genelco will have to come up with some new stars for this engagement. There is all kinds of controversy over the meeting between the two outfits and both will have a flock of supporters in the stands.

* * * * * *

The Westclox team after a slow start are carrying the mail in the Girls' Softball loop right now and they are close behind the leading Generals. They have lost one more game than the C.G.E. outfit but still have a chance to catch the Generals for first place. In any event they are morally certain of meeting Manager O'Brien's team in the playoffs. Westclockers nosed out Brintons last night for their second win of the week and tonight they will try to make it three straight when they meet the Electrics at the Bowl. Mary Larmer, left-hander, will probably pitch for the Electrics with Marg Watson likely to be called upon to do the "iron man" stunt by pitching her third game of the week for the Westclox outfit. It should be another interesting game tonight. The improvement shown by the Big Bens has put fresh interest in the league and there is much more pep being shown than was the case earlier. The game is called for 7 o'clock.

* * * * * *

Stop The Yanks

Cleveland Indians succeeded yesterday in stopping the New York Yanks' winning streak after it had reached a total of eleven games. The Tribe waited until the last possible minute to turn the trick. The Yanks scored a run in each of the second and third frames and with Ernie Bonham pitching shutout ball for eight frames it looked like another New York victory until Cleveland pushed two runs over in the last of the ninth to tie up the battle and then drove in the winning run in the tenth to take the decision 3 to 2. The loss cost the Yanks a game off their lead as the Boston Red Sox at last succeeded in beating the Chicago White Sox to pick up a game on the leaders. It was a win for Brown who went in as a relief pitcher. The White Sox made fourteen hits as against nine registered by the Boston swatsmiths but the Croninites made 5 runs to 4, helped by homers by Manager Joe Cronin and Pete Fox.

* * * * * *

Once again the Philadelphia Athletics came from far behind yesterday to tie the St. Louis Browns but on this occasion they failed to go on and win the ball game and the Brownies finally took the marbles in a high-scoring affair 9 to 6. Ferrens started for St. Louis and was relieved by Appleton who finally got credit for the win. Christopher went the whole distance for the A's, yielding 13 hits. In the fourth game on the American League card yesterday the Washington Senators again triumphed over the Detroit Tigers. Carrasquel who has only won four games all season was the victorious pitcher as the Senators won 5 to 3. Strangely enough three of Carrasquel's quartette of wins have been registered at the expense of the Tigers. The winners were outhit 10 to 7 by the Bengals but made their blows count. One of their seven hits was a homer by Bob Repass, his first four-master of the year.

* * * * * *

Gain Although Idle

Brooklyn Dodgers were idle last night but they gained half a game just the same and are now seven full games ahead of the St. Louis Cards. The latter slipped up with a chance to advance a little by going down to a 4 to 3 defeat at the hands of the lowly Phillies who twice came from behind and finally won out 4 to 3. Rube Melton pitched smart ball for the winners to grab his seventh victory of the season while the Cards used four pitchers in an effort to save the ball game. New York Giants, now in third place took a fall out of the Pittsburg Pirates 6 to 4. It was their sixth win in seven games and home runs played a big part. Johnny Mize and Babe Young both hit for the circuit for the Giants while Vince DiMaggio also cuffed one for the losing Pirates. Koslo and McGee did the pitching for New York while Sewell was called to go the whole distance for the Corsairs.

* * * * * *

Rain or shine, the 1942 Wallace Point Regatta will be held on Wednesday, August 12, afternoon and evening. At a meeting of the club members last night it was decided to continue with the 12th annual regatta and 5th annual swim in order to keep the interest alive. Bill Hogan, president of the club heads the Regatta Committee composed of Dave Wilson, vice-president, Mrs. Herbert Cardwell, secretary-treasurer, Ivan Wade, Jim and Don Forbes, Jim Harris, Gord Minty, Bob Lensh and Craig Eason.

* * * * * *

Sporting Chili Con Carne: Peterborough-Whitaker Cricket Club will play a game with Oshawa Cricket Club at Nicholls Oval Saturday afternoon....The Genelco-C.G.E. all-star game for the British War Victims' Fund will be played at Riverside Park at 6.30 o'clock tomorrow....Brintons appeared on the diamond for last night's game with Westclox in their new blue and white uniforms and the fans pronounced the toggery as about the classiest any club has shown in recent years....Westclox will soon blossom out in new regalia of green and white....Lawson Little and Byron Nelson were tied with 67 at the end of the first round in the $16,000 open tournament at Chicago....New York Yanks made four errors in yesterday's game and one of them was responsible for giving the decision to the Cleveland Indians....That sandlot tournament at Toronto is certainly just that. A few old time ball players dominate the show which is its own ticket on how badly baseball has slipped in the last few years in Ontario....Carrasquel who beat Detroit yesterday is a Venezuelan if you are interested....The Tigers who have lost three games to him this season are unanimous in wishing that he had remained in the south.

St. Michael's Beaten

COBOURG, July 24 — (ENS). — St. Michael's C.Y.O. softball team was defeated by Ed's team by the score of 17-11 last night. The winners had to extend themselves to the limit to defeat the fast C.Y.O. team. Mary Hogan did the hurling for the Saints, and Winnie Twitchett was on the mound for the other team. Both pitched well and kept the hits well scattered. Violet Clement also pitched for the C.Y.O. Jean Fleming caught for the C.Y.O. and Jeanne Allen did the catching duties for Ed's team.

SKIERS CARRY ON DOWN MEXICO WAY

TAOS, N. M.—(CP).—Up in the cool greenness of the southern Rockies in Northern New Mexico, skiing conditions were recently reported as ideal.

A party of skiers trekked into the high country not far from here, and found snow conditions better than during the regular winter season.

FAMED FOR APPLES

Kursk, springboard for Germany's attack on Russia's central front is in peace time headquarters for a fruit region famous for its apples.

Port Hope Grill Defeats League Leaders

PORT HOPE, July 24 (ENS) — The final scheduled game of the Town Baseball League was a thriller with the Grill defeating the league leaders, the Beavers, 8 to 7. This game had no bearing on the standing but both teams tried for a victory. Four runs in each of the first and seventh innings by the Grill accounted for their tallies, while the Beavers scored in every inning but the second and third. Mann hit a home run.

President Dawley announced the set-up for the playoffs, which are as follows:—

Semi-Finals: Royal Grill vs. Rascals. Best three out of five series.

Finals: Winners of semi-finals vs. Beavers. Best four out of seven series.

The play off games will be played on the regular nights. Tuesday and Thursday and all games are to start at 6.30 p.m.

The first game of the semi-finals will be Tuesday, July 28, when the Royal Grill will be the guests of the Rascals.

Summary of last night's game:

Beavers	100 122 1	7	10	3
Grill	400 000 7	8	11	2

Batteries — Beavers: Wood and Mann; Royal Grill, Rafter, W. Foote and Friar.

Line ups:

Beavers—Rowden 2b, Williams 3b, Hewson 1b, Woods p, Mann c, Kelly cf Hoy ss, White rf, Oliver lf.

Royal Grill—J. Phillips 2b, W. Foote ss, L. Wakely 1b, Rafter p, F. Foote 3b, S. Wakely rf, Cancilla of, Macleod cf, Hagerman lf, Friar c.

Lawn Bowling

By HERB MARTIN

We have two important announcements to make to our bowlers—

First: The program has been changed for next Wednesday afternoon. Instead of playing men's doubles we are playing a mixed doubles tournament from 1:30 to 6:00 p.m. Choose your own partner.

Second: The provincial playoffs have been set for next Thursday evening in Port Hope at 7:30 o'clock. This information just came through yesterday. True, it does not give us much time, so we'll all have to work fast.

We are allowed one rink, one single and one pair of doubles in this competition. The games committee met last night and decided to throw the entry list wide open to all members. If we have more than one entry in any of the above competitions we will commence an elimination series on Monday evening. All entries must be in writing and handed to the secretary of the games committee by Monday noon—not later—and just one thing more, don't enter unless you are prepared to go all the way. It's going to mean a lot of time to the winners.

And now for the schedule games: The game that held the attention of the crowd was the Chesler-Gimblett affair. On this game defended the leadership of Group No. 1. Up till last night Chesler had won all his game—but it was different now. It was a good game for about maybe six or seven ends and from then on it was only a procession. The win for Gimblett's rink puts them in a tie for first place with Chesler's rink.

In the remaining games the pick of them were the Coleman, Sr. vs Wall; the Coleman, Jr. vs Renaud; the Freeman vs Harrison and the Burns vs Sackville. Any one of these could have gone the other way even in the last end. The remaining games were somewhat one-sided.

Don't forget the men's rinks tournament tonight. Draw made at 7:30 o'clock.

Now we have to untangle the ladies' schedule. Yesterday's results have completely changed the standing. It appears to us that in this schedule you may be sitting pretty one night and not so pretty the next. It sure is tightening up and from now on its going to be good fun figuring this thing out. At the present time, and you notice we say present time, Mrs. J. Kingsbury is leading with 9 wins and 3 losses; Mrs. J. Arnold 9 wins and 4 losses, and Mrs. L. Bearne 7 wins and 4 losses. These are the leading three rinks in the ladies' section.

We understand that the ladies are holding their second picnic of the day. This time its down to Cobourg.

Scores:

L. Martin	A. Black
J. A. Gibbs	J. Arnott
P. Hooper	W. Ashby
Dr. Long, sk....14	R. Payne, sk.. 9
W. Meredith	J. Price
F. Kelcey	T. Doughty
L. Loftus	Judge Smoke
B. Chesler..... 9	G. Gimblett....19
J. F. Reed	S. Thomson
H. Girven	H. Wilson
H. Darling	H. Taylor
R. F. Downey..26	R. Hendry 8
J. McBride	D. B. Callan
S. Wildman	H. G. Beatty
S. Cann	J. Baird
G. Coleman Sr. 16	E. Wall 15
Dr. C. Fulford	A. McWilliams
W. Garrow	H. G. Walker
H. Northrop	G. Spence
G. Coleman Jr. 14	C. Renaud 16
J. B. Clarke	I. Moldaver
L. O'Connor	N. Killingbeck
H. Coleman	R. J. Martin
W. Jeffries.......18	C. Williamson 13
E. Frost	J. P. Aiken
R. Maunder	G. Tremaine
R. Hopkins	E. Coleman
H. Freeman.....14	J. Harison 16
L. M. Heath	S. A. Archibald
W. Cathcart	H. Outram
G. Snowden	Norm Routley
T. McMillan.....21	Nels Routley 13
F. Dawe	A. H. Mowry
E. Ross	C. Mowry
J. Detcher	W. E. Taylor
R. Burns.........17	E. L. Sackvile 15
Ladies' Section	
Mrs. Mowry	Mrs. Ackford
Mrs. Burns	Mrs. Mowry
Mrs. Cullen	Mrs. Greenslade
Mrs. Beatty.....13	Mrs. Coleman 9
Mrs. McLean	Mrs. Pulford
Mrs. Kay	Miss Patterson
Mrs. Dawe	Mrs. Northrop
Mrs. Wilson 10	Mrs. Staunton 7
Mrs. Louden	Mrs. Sproats
Mrs. McWilliams	Miss Sanderson
Mrs. Delong	Mrs. Hendry
Mrs. Bearne.... 6	Mrs Graham 14
Mrs. Pagett	Mrs. Leach
Mrs. Riley	Mrs. Hendry
Mrs. Hopkins	Mrs. Kingdon
Miss Allan......11	Mrs. Martin 16
Mrs. French	Miss Walker
Mrs. Nimmons	Mrs Spence
Mrs. Murphy	Mrs. Hopkins
Mrs. Kingsbury 14	Mrs. Arnold. 10
Miss Jeffison	Mrs. Gibbs
Mrs. Riley	Mrs. Moore
Mrs. Reid	Mrs. Cullen
Mrs. Deyman. ..10	Mrs. Doughty 9

Baseball Players In Sport News

ROLLIE HEMSLEY

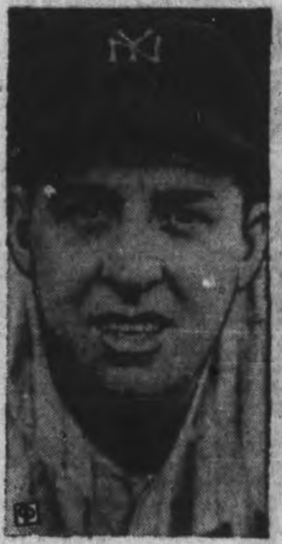

BUDDY ROSAR

CHET LAABS

They figure in day's baseball news: Rollie Hemsley, erstwhile "bad boy" catcher of the Cleveland Indians, St. Louis Browns and several other clubs, pops back into the sports spotlight by being signed by the New York Yankees after he was given his release by the Cincinnati Reds. Hemsley promptly smacked out five hits in eight times at bat for the Yanks in his first two games. Hemsley was added when Buddy Rosar, regular catcher since Bill Dickey has been ailing, jumped the team to take examinations for the Buffalo, N.Y., police force. Rosar planned only to work as a policeman in the off months. Red Rolfe is in the news, too, having knocked out five home runs in seven days since he returned to the Yankee lineup. He has been ailing all year and was said to be considering quitting baseball. Chet Laabs, Brownie outfielder, is rapidly becoming the home run king of the leagues. Laabs swatted seven homers in one week to boost his total to 17 for the year, more than he hit all last season.

Sport Shorts From Britain

By ALLAN NICKLESON
Canadian Press Staff Writer

LONDON, July 24.—(CP).—Why isn't Freddie Mills British and Empire heavyweight boxing champion?

That's a question sport fans have been asking since the Bournemouth Bomber easily lifted the British and Empire light-heavyweight crowns from Len Harvey's aging brow. Some contend Harvey's British and Empire heavy titles should automatically have gone to Mills too.

However, the British Boxing Board of Control ruled before the match that since Harvey was within the lightheavy weight limit of 175 pounds only that title was at stake.

One fan complained in a letter to a sports writer that "heavyweight is any weight and therefore every time a heavyweight champion enters the ring in a championship bout all his titles are at stake."

Harvey's stock slumped badly when Mills sent him crashing through the ropes in their title go and it would be mighty tough to find a Harvey supporter if the two met for the heavy title.

Sir Alex Black, 69, race-horse owner and philanthropist, died at his Grimsby home. He had not been well since he collapsed when Lord Derby's Watling Street crossed the finish line to win this year's Derby. He was the owner of The Panther, winner of several classics and unsuccessful Derby favorite in 1926.

Sydney Wooderson — he's Cpl. Wooderson of the British Army—world record holder for the mile, ran the fastest half-mile of the season while competing as a member of an international team opposing famed Sandhurst Military College. His time was 1:58.9. The soldiers won only two of 13 events.

Poet Prince, last year's Gold Cup winner who had plenty of trouble with his breathing apparatus when he breezed down the stretch, has had an operation in an effort to correct the difficulty. A veterinary performed the unusual throat-cutting job after Owner Ivor Anthony expressed opinion it might help the racer return to form.

In just one day, more than $3,000 was donated for the Lord Mayor of London's Air Raid Distress Fund from two professional golf matches ...Metropolitan Police Football Club, professional and amateur teams, raised $5,800 for various war charities during the season just closed.

Yesterday's Stars

By The Associated Press

Dom DiMaggio, Red Sox—Knocked in tying run with triple and then scored winning run himself against White Sox.

Chet Laabs, Browns—Made three hits, including a double, driving in one run, to pace offensive against Athletics.

Al Glossop, Phils—Singled home tying and winning runs in upset of Cardinals.

Sports Menu

TONIGHT, FRIDAY, JULY 24

Men's City League:
Plazas vs Juveniles, Riverside Park, 7:00 o'clock.

Ladies' League:
Electrics vs Westclox, East City Bowl, 7:00 o'clock.

Industrial League:
Brintons vs Marines, Brinton Field.

SATURDAY, JULY 25

Exhibition Softball:
C.G.E. vs Genelcos, Riverside Park, 6:30 o'clock. Proceeds for British War Victims Fund.

Cavan Sunday School Holds Annual Picnic

CAVAN, July 24 (ENS)—The annual Sunday School picnic for Cavan United church was held on Tuesday, at Pritchard's Creek, with about 50 present.

Will White started the races and Alvin Trew presented the prizes. The winners of the races were:

Boys and girls under five—Paul Snider.

Boys under 8—Jackie Reeves.

Girls under 8—Mazel Carr.

Boys from 8 to 12—Karl Adams.

Girls from 8 to 12—Marie Armitage.

Boys from 12 to 14—Frazer Carr.

Girls from 12 to 14—Doreen Armitage.

Three-legged race—Karl Adams and Ray Armitage.

Shoe-kicking race—Margaret Armitage.

Open race for ladies—Wilda Armitage.

The weather was ideal for a picnic and swimming and everyone enjoyed the delicious lunch that followed.

Sport Snapshots Across Canada

By SCOTT YOUNG
Canadian Press Sports Writer

TORONTO, July 24.—(CP).—This could be Canada's year in the open ...Toronto's Bob Gray came so close to Sam Snead last year that a few inches on the odd putt could have given the Seagram Gold Cup and all those beautiful bucks...Stan Horne of Montreal is having a good season, so is Phil Farley of Toronto ...Bill Kerr is hot, but if anyone (including the good old CP, which suggested as much) has called his course record-breaking 61 at Cedar Brae here a Canadian 18-hole record, don't do it again...Course record for Winnipeg Polo Park is a stroke or two under that—and held by somebody named Joe who was blazing one Sunday morning a few years ago.

Latest list of entries for the open has nine Canadians: Gerald Proulx, Montreal; Ronald Huot, Ottawa; Willie and Bob Lamb, Hugh Borthwick and Les Franks, Toronto; Bobby Reith, Windsor; Bob Barringer, Timmins; Douglas Jones, Burlington, Ont....All are professionals except Barringer and Jones...Willie Lamb has the most imposing record: Five Canadian P.G.A. titles... But Willie isn't going his best lick this year...He was knocked out of the Millar Trophy by Borthwick yesterday.

The Moon is Made of Green Cheese D[illegible]:

All the old numbers players must go to Vancouver to pass their waning years, because here's another of those amazing race-bet tales: An aged citizen arrived at Hastings Park there without an idea, so naturally he looked at the number of his street-car transfer. It was 633, so naturally he bet number six in the first race and number three in the second race. Naturally, both won. He still didn't have any ideas. So (naturally) he looked at the serial number on his admittance ticket. It was L-31485. He bet the divits in order (naturally) for the rest of the afternoon. You would think one of the Dobbins could run out, just to break the monotony of this story, but not so. All won.

St. Peter's Boys Beaten 13 to 6 By The K. of C.

In a Catholic Softball League game Thursday night, in Memorial Park, Knights of Columbus defeated St. Peter's, 13 to 6. This was the third straight loss for the Saints, who are the league leaders.

Mongraw, for the winners, pitched steady ball allowing but nine hits and bearing down effectually when the Saints had men on base. Gordon, for the losers, was nicked for 17 hits.

Len Anthony led the winners at bat, with a home run, double and single in four trips, while D. Riley had a home run and a triple in five official times at bat. For St. Peter's, Perdue was the leading hitter with a home run and double in three times to the plate.

Fielding features were a fast double play by the Knights, Anthony to Mills to Riley and a long running catch by Jack Collins in centre field for St. Peter's.

Knights of Columbus—Riley, 1b; Tracey, 3b; Galvin, c; Anthony, ss; Mongraw, p; Materson, lf; Mills, 2b; Sheehan, cf; Baldwin, rf.

St. Peter's—Herr, ss; Condon, 1b; Tompkins, 3b; Conroy, lf; Collins, cf; Perdue, c; Gordon, p; Monahan, rf; Kerby, 2b.

Umpires—Heffernan and Hickey.

Plan Golf Tourney

COBOURG, July 24— Orginally planned for Saturday of his week, the tourney for pro golfers at the local course will be held on August 2. A number of pros will stop off at the local greens on their return from the pro tournament being held at Ottawa. At least half a dozen are expected, and they will be top notch men, it is announced.

Going over big! Minora Blade for double-edge razors won more users in its first year than any other economy blade.

Good USED CARS
MANY TO CHOOSE FROM
Buy Now While You Can Take Your Choice
A FEW OF OUR SPECIAL BUYS
1941 MASTER CHEVROLET OPERA SEAT COUPE
Nice finish, good tires. Motor and upholstering A-1.
1940 FORD 4-DOOR DELUXE SEDAN
Tire with good care will last for the duration. Upholstering and motor A-1 condition.
1938 PLYMOUTH DELUXE SEDAN
Good tires, nice upholstering, motor all checked over. This car is actually worth a great deal more than we are asking.
1935 MASTER CHEVROLET DELUXE SEDAN
Steel turret top, built-in trunk. Beautiful set of tires. Finish and motor like new.
NOW you can buy... REPAIRS and ACCESSORIES ...on our GMAC PLAN
SEE THEM AT
J. K. HUGHES
CHEVROLET - OLDSMOBILE
340 Water St. Phone 3535

RIZZUTO ERROR ENDS YANKS WIN STREAK, INDIANS WIN 3-2 IN 11

Little Matches Nelson Score In Tam o'Shanter

By GAYLE TALBOT
Associated Press Sport Writer

CHICAGO, July 24.—(AP)—The Tam o' Shanter Golf Tournament, Unlimited, made considerable sense today for a change, because Byron Nelson and Lawson Little, two of the game's great players, were winging along in front of the field in the $15,000 open event with identical scores of 67—five strokes under par—after the first round of the 72-hole contest.

Nelson's last year's winner here and possibly the finest medal player in the game today, shot his round early to get the jump on some 138 professionals and a flock of distracted amateurs, who were otherwise wrapped up in their own match-play championship.

Little, on his record certainly the most formidable match player in the world, came in just before dark last night to tie Nelson and announce his candidacy for the first prize of $2,500 that will be handed out Sunday. Things thus were closer to normal at Tam o' Shanter today than would have seemed possible 24 hours ago.

By coincidence, the two leaders clashed in the Ryder Cup matches at Detroit last week and wound up all square after 36 hard-fought holes.

Gib Sellers of Walled Lake, Mich. was right behind the leaders with a 68, while Dick Mets and Clayton Heafner were next at 69. Ben Hogan, the game's consistent money winner, was in threatening position with a 71.

Three Negro professionals, Howard Wheeler of Los Angeles, Calvin Searles of New Orleans and Edison Marshall of Indianapolis, each equalled par 72.

The amateurs, after two days of furious battle, had reduced themselves to a quarter—Marvin (Bud) Ward of Spokane, Wash., the national champion; John Holstrom of Rockford, Ill.; Wilford Wehrle of Racine, Wis., and Mike Stolarik, storekeeper third class at the Great Lakes Naval Training Station.

Rescue Rewarded

LONDON, July 24 — (CP Cable). —A testimonial on parchment will be awarded Pte. Charles Hepburn of Winnipeg for saving an English youth from drowning after a boating accident on the Thames yesterday, it was announced to-day.

Hepburn threw off his heavy outer garments and shoes and dived into the river to an overturned canoe, where the boy was struggling.

He made a successful 30-yard swim despite a strong current and kept the youth afloat until a passing boat completed the rescue.

Remember When—

By The Canadian Press

Leo Diegel, Agua Caliente, and Michigan's Tommy Armour, tied up the Canadian open golf championship at Hamilton, posting 277 scores, 12 years ago to-day. They met in a 36 hole playoff—second in the history of the competition—and Armour won, 136 to 141.

Dimout Upsets Royals 2nd Time In Week

By The Associated Press

If you hear Montreal Royals talking to themselves about dimout baseball, don't think they are complaining because it interrupts their eating and sleeping habits or that these two-night games don't draw enough fans. In all probability the cause of their complaint is just the opposite.

Yesterday, for the third time, the Royals were kept from completing an International League contest when the dimout regulations halted play between them and Jersey City Giants at the end of eight innings with the game a scoreless deadlock.

This was the second game of a doubleheader in which the Royals dropped the first, 9-4, as the little Giants walloped four Montreal flingers for 12 hits, including two doubles by Hugh Poland.

Earlier this week Montreal had scored three runs in the ninth inning against the Newark Bears, knotting the count, only to have the runs wiped out because the Bears could not complete their half of the ninth.

Baltimore Orioles withstood a four-run ninth inning rally by the last-place Rochester Red Wings to defeat the Wings, 6-5. Baltimore smashed the offerings of Ira Hutchinson for 10 hits, including home runs by Hal Seiling and Ed Robinson.

Rochester had four runs in, and two men on base with none out when Elmer Burkart, second relief hurler of the inning for the Orioles, struck out three men in a row on 10 pitched balls.

In the only other game played, Buffalo Bisons defeated Syracuse Chiefs, 5-1. Tom Pullig scattered eight Chief hits while his mates slammed out 10 against three Syracuse moundsmen.

USE IT TO CONSERVE

Rubber when not in use dries up and becomes brittle. Use of rubber keeps it lively and so it is with tires. They will actually be as valuable regardless of the use they may receive when they finally reach the reclaiming plant.

Red Sox Shade Chicago 5-4 On Di Mag Triple

By JUDSON BAILEY
Associated Press Sports Writer

James Luther (Luke) Sewell, the 41-year-old pilot of St. Louis Browns, is being spoken of these days as the manager of the year, and while this may be premature, it couldn't happen to a nicer guy as the saying goes.

The fact that the Browns now not only are in fourth place in the American League, but have won 12 of their last 14 contests and are just four games back of the second-place Boston Red Sox, is a glowing tribute to his leadership.

He succeeded Fred Haney at the helm of the Browns on June 4 last year when the club had won only 15 out of 44 games. From the time he took charge the Browns played .500 ball.

This year the Browns gave up half a dozen players to the armed services, but in spite of this the club has improved due to judicious trading.

Sewell worked five innings yesterday, while the Browns went about beating Philadelphia Athletics 9-6.

This happened while New York Yankees were ending their 11-game winning streak at Cleveland and dropping a full game of their ample lead to all the first-division teams in the league.

The Yanks had a 2-0 lead and big Ernie Bonham was within a whisker of his fifth shutout, with two out in the ninth, when Phil Rizzuto made an error to give the Indians an opening. They promptly tied the score with three singles and then won the game 3-2 in the 11th on two more singles, one a pinch hit by Otto Denning to drive over the deciding run.

Dom's Triple Does It

Boston Red Sox halted their losing streak by nosing out Chicago White Sox 5-4 with two runs built around Dom Dimaggio's triple in the seventh inning after Joe Cronin and Pete Fox had homered in the fourth.

Washington whipped Detroit Tigers again 5-3 for Alex Carrasquel's third triumph within a week. Bob Repass hit a home run in the ninth, but the glory belonged to Rookie Shortstop Joe Sullivan, who cleaned the bases with a three-run double in the sixth and then knocked in one with another two-bagger in the eighth to kayo Hal Newhouser, who hasn't won a game since being chosen on the American League's all-star team.

In the National League New York Giants took over undisputed possession of third place by out-homering Pittsburgh Pirates 6-4. Johnny Mize notched his 19th roundtripper of the year with one on in the first inning and Babe Young, recently converted into a centrefielder to get him into the lineup, hit his first of the season with two on in the fifth. Young also had two other hits and drove in a run with a single in the third. Vince Dimaggio hit a three-run homer for Pittsburgh.

In the only other contest scheduled, a night affair at Philadelphia, the last-place Phils knocked off St. Louis Cardinals 4-3 and put them seven games behind the league-leading Brooklyn Dodgers.

Major Baseball League Leaders

By The Associated Press

NATIONAL LEAGUE.

Batting—Reiser, Brooklyn, .350.
Runs—Ott, New York, 66.
Runs Batted In—Mize, New York, 73.
Hits—Medwick, Brooklyn, 112.
Doubles—Hack, Chicago, and Reiser, Brooklyn, 26.
Triples—Slaughter, St. Louis, 14
Home Runs—Mize, New York, 19.
Stolen Bases— Reiser, Brooklyn, 12.
Pitching—French, Brooklyn, 11-1

AMERICAN LEAGUE.

Batting—Williams, Boston, .338.
Runs—Williams, Boston, 76.
Runs Batted In— Williams, Boston, 89.
Hits—Spence, Washington, 122.
Doubles—Doerr, Boston, 32.
Triples—Heath, Cleveland, 9.
Home Runs—Williams, Boston, 19.
Stolen Bases—Case, Washington, 18.
Pitching—Borowy, New York, 9-1.

Chalk Up A Run For The Yanks

Rollie Hemsley, newly acquired catcher of the Yanks, is shown sliding into home plate to score a run for the new York team on Buddy Hassett's ground ball to First Baseman Joe Kuhel. Kuhel's throw home was missed by the White Sox Catcher Tresh. The Yankees defeated the pale hose from the windy city by the score of 9-2 in the first game of two at the stadium.

Deciding Today If Alsab In Arlington

CHICAGO, July 24.—(AP)—It looked a pretty good bet today that nine horses would run in the $85,000 Arlington Classic Saturday, but the wager makers waited in vain for a definite answer to the question of whether Alsab would go to the post.

Alsab was fired for a blind split early last month, enjoyed a ten-day rest and then was put back to work grdaually. Owner Al Sabath was intrigued, naturally enough, by the opportunity to add to the earnings of his bargain horse, but reported he wouldn't make up his mind about starting him until today.

As things shaped up now, the likely field consisted of a big threesome—Shut Out, Valdina Orphan and With Regards—several dangerous contenders with outside chances of scoring upsets, and a few others which have demonstrated little to indicate they could be regarded as threats.

But the betting gentry, ever mindful of past performances, points out that the Classic has become a classic jinx for favorites.

The crowd, expected to total 45,000 probably will spread the bulk of its betting support among Shut Out, With Regards and the Valdina entry of Valdina Orphan and Rounders—if, of course, Alsab doesn't go to the starting gate.

Other probable starters are King's Abbey, Bless Me, Dogpatch and Anticlimax. They may be joined by Trelawny. Still on the doubtful list were Colonel Teddy, and Aletern, along with Alsab.

Yesterday's Stars

By The Associated Press

Babe Young, Giants—Hit three-run homer and drove in another run with single to help beat Pirates.

Johnny Sullivan, Senators—Batted in three runs with double in sixth inning and one run on another two-bagger in eighth to lead attack on Tigers.

Otto Denning, Indians—Delivered pinch single in 11th inning to whip Yankees.

BASEBALL

INTERNATIONAL LEAGUE

	Won	Lost	Pct.
Newark	58	38	.604
Jersey City	51	42	.548
Toronto	51	46	.526
Buffalo	50	47	.515
Montreal	50	48	.510
Baltimore	42	50	.457
Syracuse	44	55	.444
Rochester	39	59	.398

Thursday Results

zJersey City 9-0, Montreal 4-0.
z—Second game called end of the eighth.
Baltimore 6, Rochester 5.
Buffalo 5, Syracuse 1.
(Only games scheduled).

AMERICAN LEAGUE

	Won	Lost	Pct.
New York	63	29	.685
Boston	51	39	.567
Cleveland	52	52	.553
St. Louis	49	45	.521
Detroit	47	49	.490
Chicago	38	52	.422
Washington	36	57	.387
Philadelphia	38	61	.384

Thursday Results

St. Louis 9, Philadelphia 6.
Boston 5, Chicago 4.
Washington 5, Detroit 3.
xCleveland 3, New York 2.
x—11 innings.

NATIONAL LEAGUE

	Won	Lost	Pct.
Brooklyn	63	27	.700
St. Louis	56	33	.629
New York	48	43	.527
Cincinnati	47	43	.522
Chicago	45	49	.479
Pittsburgh	41	47	.466
Boston	38	57	.400
Philadelphia	25	65	.278

Thursday Results

New York 6, Pittsburgh 4.
Philadelphia 4, St. Louis 3.
Only games scheduled.

AMERICAN ASSOCIATION

	Won	Lost	Pct.
Kansas City	54	43	.557
Milwaukee	54	45	.545
Columbus	51	54	.543
Minneapolis	52	49	.515
Louisville	47	50	.485
Indianapolis	48	52	.480
Toledo	56	53	.465
St. Paul	52	59	.416

Thursday Result

No games scheduled.

CHANGE FOR BETTER - By Jack Sords

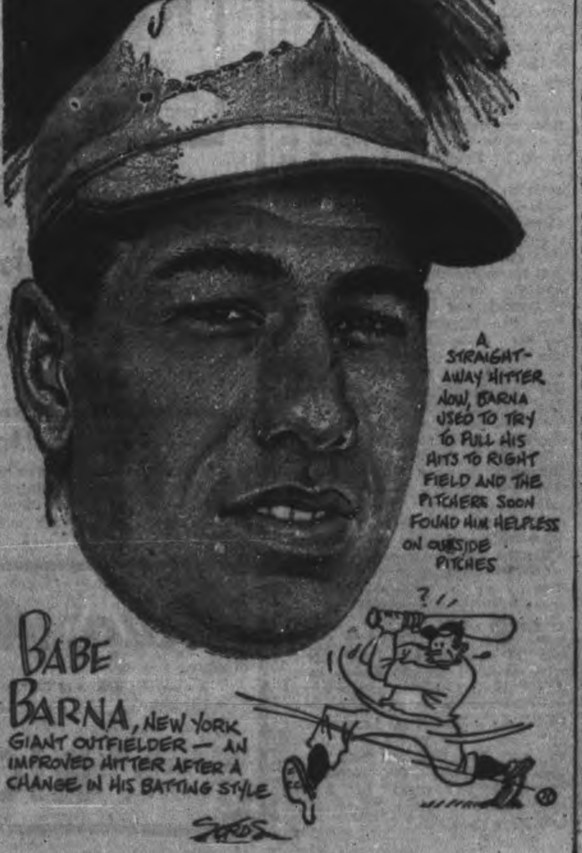

Toronto's Argos Well Up In Henley Events

PORT DALHOUSIE, Ont., July 24—(CP)—The 60th annual Royal Canadian Henley regatta went into its second day of competition here today with Toronto's Argonauts well in front of the Canadian and United States clubs contesting the rowing meet.

Argonauts gained all their 11 points yesterday in the first event by winning and taking second place in the junior 145-pound, quarter mile dash, with Ken Thorburn pulling an upset by defeating the favored Lou Tank of Ecorse, Mich., by 1½ lengths.

Dick Nelson of Argos was second. He edged past Tank when the latter faltered in the last 100 yards.

Three points behind the Toronto Club was the St. Catharines, Ont., entry. Their eight points also were garnered in one event—the open quarter mile dash, won by Harv Hutcheon who stroked his way over the finish line only half a length in front of Harry Zink of the Nereid Rowing Club, Belleville, N.J.

Zink's second was good for three points, which left the Belleville, N.J. club in third place. Tied for fourth position were the Ecorse, Mich., club and the entry from Brockville, Ont., each with one point.

In another eevnt yesterday, the high school single, A. Griffiths, representing Westdale Collegiate, Hamilton, Ont., defeated Larry Keiffer of Philadelphia by three lengths.

Sports Spice

By SID FEDER
(Pinch-Hitting for Hugh Fullerton)
Associated Press Sport Writer

NEW YORK, July 24.—(AP).—A bunch of the Pirate and Dodger ballplayers, chinning about this and that on the way east early this week, tabbed Tommy Hughes of the Phillies as the National League's No. 1 elbower right now...Proving you never can tell where you'll find gold ...The fur-lined skimmer for the best managing job of the season looks like a photo finish between old Luke Sewell and Master Melvin Ott...(Any arguments?)...

Notes to you:

Ring Magazine took a nation-wide poll and found out that 68 per cent. of the fight clubs in the United States have shut down or haven't had a show since January.

Clutch-Touch:

Lew Riggs has only slapped two doubles and a pair of homers and knocked in seven runs for his first 10 pinch-hit appearances this year ...Which hardly comes under the heading of a slump..And do you suppose Bill Dickey's telling those Yankee pitchers to sorta take it easy on his kid brother...'Cause Skeets has banged the champ elbowers for a homer, a double and a pair of one-base knocks as a White Sox pinch-hitter this season...

Bouncing Around:

Satchel Paige, the Negro pitching ace, is getting $2,000 for serving 'em up for Kansas City Monarchs in a doubleheader with New York Cuban Stars in Yankee Stadium Aug. 2. ...The new National Boxing Association ratings have Johnny Colan among the logical lightheavy contenders and Anton Christoforidis 'way down among the honorable mentions...Although Christo has whipped Johnny twice this year...

MOVIE TIME TABLE

Capitol: "Son of Fury" starts at 2.00, 3.55, 5.45, 7.45, 9.35.

Regent: "The Spoilers," 1.55 3.55, 7.55, 10.00.

Centre: "You'll Never Get Rich," 1.30, 4.30, 7.15, 10.00. "Dressed to Kill," 3.00, 6.05, 8.50.

Harness Stakes Of $20,000 Set For August

TORONTO, July 24.—Over $20,000 will be hung up for important harness stakes in Western Ontario in the next month.

Listowel will race next Wednesday, with a free-for-all, 2:18 pace, 2:26 and 2:29 pace, and this meet will mark the return of many Canadian stables that have done practically all their season's racing over the Buffalo night raceway track. Of special interest will be the start at Listowel of Mr. Van and Leah Guy from the Manchester Farms stables. Mr. Van, it will be remembered, took all the crack American trotters into camp in the $2,000 International Handicap on the night of July 4 in record time. Stewart Scott turned down an offer of $5,000 at Buffalo for the handsome stallion.

Following Listowel, the horses move over to Goderich for Civic Holiday, where four $600 purses and a $400 trot will go. The week after the New Hamburg Derby, carrying a purse of $1,500, along with three other rich stakes, will pack them in. The following week at Stratford the Standard Bred Futurities for 2-year-olds will be featured. Each division will be raced for $1,000, the largest amount estimated yet for the baby trotters and pacers. Three other older division races will complete the card—namely, a free-for-all, 2:20 pace and 2:26 pace. The 3-year-old Futurities also will be raced at Stratford on Labor Day, with an estimated value of $2,500 in each division, along with two other races.

Builders are busy erecting extra seating at the Classic City track to be ready by Aug. 19, and Dave Pinkney has let a contract for the retilling of the half-mile oval. Dave says that not even "Old Man Rain" can prevent the boys from breaking records over his pet track. The horses of the Union Packing Company, Calgary, Alberta, are now at the Listowel track and will swing into action next week after the big money in the Western Ontario circuit. Night racing closes at Buffalo Aug. 1, and all the larger Canadian stables will be back for Goderich Civic Holiday meet.

2 Campbellford Rinks Win At Warkworth

WARKWORTH, July 24.—(ENS). —Wednesday afternoon a successful bowling tournament of men's trebles was held on the local green. Campbellford, Havelock, Brighton, Hastings, Belleville, Norwood and Cobourg clubs were represented, with eighteen rinks entered.

First prize went to a Campbellford rink of L. Glover, T. Taylor, B. Taylor, skip, 3 wins, score 36, points 59.

The winner of the second prize also went to a Campbellford rink, W. Kingston, A. D. Bennett, E. Slogget, skip, with 3 wins, score 33, points 35.

E. Edgar, W. Mowat, Dr. H. S. Allen, skip of Warkworth, with 2 wins, score 33 points 44, won third prize, and A. B. O'Connor, O. B. Phillips, C. Churchley, skip, also of the local club with one win, score 25, points 38, won fourth prize.

FIRST A PASTE

Coffee was first used not as a beverage but as a paste similar to a chocolate bar.

breezing along with LOU BREESE AND HIS ORCHESTRA
DIRECT FROM THE CHEZ PAREE IN CHICAGO
To-night
July 24th
—ALSO—
Ozzie Williams
AND HIS ORCHESTRA
Admission: 85c Person
Summer Gardens

SEE
McBRINE LUGGAGE
The Luggage With Character

Give Luggage for Gifts that Last

- AEROPACKS
- TWIN SETS
- GLADSTONES
- DUFFEL BAGS
- BRIEF CASES

New Government Tax does not apply on present stock

WEDDING GIFT SUGGESTIONS—
- Glass Salad Plates
- Cook Books
- Pictures
- Leather Goods
- Wood Plates, Salad Bowls
- Mottoes
- Luggage

Our gift shop has many other items to offer, when choosing gifts for the bride.

BOOK SPECIALS!

How Green Was My Valley	1.69
One Foot In Heaven	1.49
This Above All	1.49
Dragon Seed	3.00
And New To-morrow	3.00
Mrs. Miniver	2.50
Kings Row	3.00
Cross Creek	3.00
Windswept	3.00
The Commandos	2.75
For Freedom by Creed	1.00

TECHNICAL BOOKS
- Machinists • Electricians
- Toolmakers • Radiomen
- Draftsmen • Designers

We have books by—McGraw-Hill, Pub., Industrial Press Pub., Machinery Pub., Theo. Audel Pub., American Technical Pub.
- Drawing Boards • Triangles
- T Squares • French Curves
- Boxwood Rules • Instruments

DEYELL'S BOOKSTORE
PHONE 9641
393 George St. Near Hunter

DANCING NIGHTLY
(Except Tuesday)
To
JIMMY YOKOM
at the
CHEMONG PAVILION
Admission 10c.
Dances 4 for 25c
For Sponsored Dances Phone 6791

CHEX Radio Broadcast

1430 ON YOUR DIAL

FRIDAY, JULY 24

6.00—Canadian Press News
6.10—Ivoriettes
6.15—Swing and Sway
6.30—Capitol Entertainment
6.45—Waltz Time
7.00—Canadian Press News
7.07—Sportscast
7.15—Vocalities
7.30—Songs by Norman Thomas
8.00—C.P. News
8.05—Music By Powell
8.15—Donald Novis Sings
8.30—Our Neighbors Series
9.00—C.P. News
9.05—Concert Hall
9.30—Two Men or a Song
9.45—As You Like It
10.00—News
10.05—War Commentary
10.15—Mastersingers
10.30—Make Believe Ballroom
11.00—News
11.10—Organettes

SATURDAY, JULY 25

7.30—O Canada
7.35—Farm Fair
7.45—On The Mall
8.00—Canadian Press News
8.10—Hit of the Day
8.15—Toast and Coffee
8.45—Morning Devotions
9.00—Canadian Press News
9.10—Morning Masterworks
9.30—Invitation to the Waltz
9.45—Melody Time
10.00—News
10.05—Two Tunes by Todd
10.15—Between You and Me
10.30—Dance Music
10.45—Coming Events
11.00—Canadian Press News
11.05—Return Engagement
11.15—Port Hope Salute
11.45—Luncheon Music
12.00—Headlines in the News
12.02—News of Hollywood
12.15—Nat Shilkret
12.30—National News
12.40—Rythm Roundup
12.45—Invitation to Syncopation
1.00—Canadian Press News
1.05—Farm Folks Hour
1.15—Eb and Zeb
1.30—Song Shop
1.45—Waltz Dreams
2.00—Canadian Press News
2.05—Make Believe Ballroom
2.30—The Curtain Rises
3.00—Canadian Press News
3.05—Today Your Letter Says
3.30—Sincerely Yours
3.45—A to Z In Novelty
4.00—Canadian Press News
4.05—Tommy Atkins Marches On
4.30—On Parade
4.45—Music By Cugat
5.00—Canadian Press News
5.05—Lindsay Salute
5.45—Novatime

Cattle Steady Hogs Up 10 On Week's Mart

TORONTO, July 24.—(CP). — Cattle prices held about seady on a moderate supply in trade in the livestock market here this week. Veal calves were unchanged. Hogs gained 10 cents. Lambs were $1.50 to $1.75 cwt. lower. Sheep held steady.

The cattle supply was cleared by the close. Weighty steers sold generally at $10.65 with one load of choice heavy steers at $11. Butcher steers were $9.50 to $10.65 with heifers mostly $10 to $10.25 with a few up to $10.50. Butcher cows were $7 to $8.25 with canners downward to $5. Bulls sold from $9 to $10 for export and $8 to $8.25 to domestic buyers. Fed calves were $10.50 to $12 cwt. Stockers sold at $8 to $10 with stock calves up to $11. Good milkers and springers were $100 to $135 each.

Veal calves sold at $14 to $14.50 for choice with common downward to $9 and grassers mostly at $8 cwt.

Hogs gained 10 cents to close at $16 dressed for the basic grade with sows at $12.25 to $12.50 dressed.

Lambs took a sharp drop to close $15 to $15.25 for good ewes and wethers. Bucks sold at $14 to $14.25 and culls at $12 to $13 cwt. Sheep were mostly $5 to $8 cwt. according to quality.

Weekly summary of receipts:

	Cattle	Calves	Hogs	Sheep & Lambs
This week ..	4592	3072	3293	2865
Last week ..	2977	2854	3174	1958
1942 to date .	139411	75115	112766	33383
1941 to date .	138394	76526	132437	62884
This week 1941	5668	3256	4250	3060

Army Girls All Know Their Jobs

These smartly dressed C.W.A.C. girls are typical of No. 3 Detachment stationed at the Military Training Centre, who are doing such fine work as stenographers, typists and drivers. Those for whom they work have nothing but praise for the splendid and willing way in which they attack their jobs. A high standard has been set up for the girls and no one who is not able to live up to it is allowed in the force. The three pictured here are, LEFT to RIGHT: Pte. Beatrice Curtis and Pte. Mary Harvey, both of whom work in the stores under Capt. D. Loomis. The third member of the trio is Pte. Geraldine Simmons, who is not at the camp at present.

MORE ABOUT—

King Ready

Continued from Page 1

only an expression of the confidence of the House, but of the people of Canada.

The Prime Minister indicated that two circumstances might induce him to seek a fresh mandate from the people—the attitude of members of the House of Commons and the attitude of the press.

"No leader of a government and no government can carry on the duties of government and in time of war unless absolutely sure of a following in the House of Commons," he said at one stage.

Too Many Critics

"That is the position that I feel the present government has come to, or more particularly, that I myself have come to at the present time, after three years in which honorable gentlemen opposite and some of their press friends elsewhere have been doing all they possibly can to undermine this administration and to cause not only the people of Canada but the people of other countries to lose faith in myself as leader of an administration in time of war.

"Now that we have come to a crisis I feel it absolutely necessary, if I am to carry on longer as head of the administration, that I should know whether I have got a solid following in this House of Commons and in the country."

Mr. King read an extract from a Toronto Globe and Mail editorial of last July 10 which he said accused him of dictatorial suppression of parliamentary privileges for partisan ends.

"I ask honorable members if a leading publication in the largest city in Ontario can issue that sort of thing to the people at time of war, how can anyone expect that a man who has got the least self-respect left is going to ask the country to have him continue in office if people believe that sort of thing about him?

"As a matter of fact I think. I know pretty well the confidence of the people of this country have in me and I am not afraid to go before the people at any time."

Will Step Out Quickly

Later the prime minister said: "I can assure every member of this House that any time they wish to have a vote of want of confidence I am willing to give them the opportunity, and the moment that vote carries no one will leave office more quickly than your humble servant."

He had been asked what he would do when the time came to ask for a vote of confidence in his leadership to carry out unlimited conscription.

"What I will do when the time comes will depend upon what happens at the time and what I think best in the national inter."

"I have been careful in what I have said to speak for myself alone. I can only speak for myself as to the course I shall take if I have a certain responsibility.

"But I do say this and I say it most emphatically, that no man, I do not care who he is, could carry on a Government in time of war unless he had the confidence of the House of Commons, a majority behind him."

If it became necessary to adopt an Order-in-Council for unlimited conscription and the Cabinet approved it, Mr. King said, before putting it into operation "I want this House of Commons to declare whether it has confidence in me as the head of the administration that is to carry out this policy of conscription or whether they prefer to have another Government in the place of the administration in office here."

Last hours of the conscription debate held a certain dramatic atmosphere when Hon. P. J. A. Cardin (Lib. Richelieu-Vercheres) made his last attack upon the measure.

It was in protest against this Bill that Mr. Cardin on the day it was introduced, resigned his Cabinet portfolios of Public Works and Transport.

Yesterday he renewed many of his arguments against conscription for overseas service and was unsparing in his criticism of the Government.

Quebec Ready to Bow.

But he closed his address with a declaration that Quebec would accept the will of the majority and obey the laws, and he urged the Government, if conscription is imposed, to administer it fairly and reasonably.

He was stopped by the 40-minute rule, but when the House gave him unanimous consent to proceed he declined with thanks, declaring that a similar privilege had been accorded him when he spoke on second reading and he did not wish to abuse the indulgence of his fellow members.

Mr. Hanson who followed Mr. Cardin, was bitterly critical of the Government in its handling of the conscription issue, as he was when he delivered a prepared address on Wednesday.

Like Mr. King, the Conservative House Leader spoke yesterday without a text or notes. He told Mr. Cardin that he should not look beyond his own party and his own Leader if he had any complaint of the manner in which Quebec was treated.

His Friends To Blame

"If my honorable friend has any quarrel or suggests any betrayal in connection with those called in for the four months' training plan, then I say his quarrel is with his former friends who concealed as fully as possible their real intentions when they started this mobilization legislation."

Mr. Hanson also attacked the C.C.F. party which he declared "on the specious grounds that by this bill the Government was not proposing to conscript wealth and industry, and in order to curry favor with certain pairs of the electorate of this country, voted against second reading of this bill."

Angus MacInnis (C.C.F. Vancouver East) expressed resentment at this assertion and interpreted it as meaning his party sought the support of Quebec anti-conscriptionists who, he said, were as far apart "as the poles" from his group.

Mr. Hanson said his party supported the conscription measure. But, as regards the proposed confidence vote, "I have not that confidence in him (Mr. King) or his administration and I reserve the right to vote confidence or withhold it."

Mr. Hanson concluded with an appeal for all parties that "no matter what our opinions may have been on the war effort....to forget past differences, party politics and partisanship and unite as never before, so that we can say to our children's children—when Canada was in peril the Canadian people united."

"That was fine eloquence," Mr. King said, taking the floor after Mr. Hanson resumed his seat. "It was a noble appeal.

"But may I say to my honorable friend that if he had begun his remarks of yesterday with those words and had followed them up in accordance with the significance of words of the kind, his utterances would have carried much greater weight than they do at the moment."

What The Premier Did

Mr. King reminded the Opposition Leader that when Mr. Hanson attempted to read a prepared speech Wednesday in committee and required unanimous consent, he, Mr. King, had supported his request. He added that consent would probably not have been given without such support.

He quoted Mr. Hanson as saying, then, 'Oh, yes, I appreciate the kindness of the Prime Minister. No doubt he has been in a similar position himself and appreciates the difficulties of such a situation and is therefore helping me to meet it.'

'May I say to my honorable friend that I have been in many positions in life but I cannot recall that at any time I was in a position where I asked a favor of another man in order that I might have an opportunity to knife him as strongly as I could.'

He said Mr. Hanson made that request knowing that his speech 'was the strongest effort he could make to help to destroy me in the public life of the country,' and added: 'The whole purpose of the speech, from beginning to close, was an effort to destroy confidence in this administration And yet he says we must win the war.'

Mr King denied Mr. Hanson's suggestion that Quebec had been betrayed by the Prime Minister and his government in its efforts to get away from pledges against conscription

If he had obeyed the pleas of Mr. Hanson in the House he would have repudiated and ignored these pledges and betrayed not only Quebec but the whole country, Mr. King said.

MORE ABOUT—

Russians Fight

(Continued from Page 1)

The army newspaper Red Star headlined:—

'Fighters of the Red Army! Summon all forces to halt the enemy! Don't let the Fascists invade the north Caucasus!"

A Nazi objective in the drive upon the Don at Tsimlyansk is the Stalingrad-Rostov railway which forms unoccupied Russia's sole remaining line from the Caucasus.

A threat of encirclement forced Soviet troops to withdraw before Nazi tanks and infantry marshalled against Novocherkaask, the Soviet information bureau said. The orderly retreat, however, again denied the Germans a break-through.

"One of our units repulsed seven enemy attacks and killed over 1,000 German officers and men," the information bureau said.

The combat force launched against Novocherkassk was the most easterly of three aimed at Rostov, a city of 500,000 which is both a Russian stronghold and the western gate to the oil and mineral wealth of the Caucasus.

Disposition of two other German columns menacing Stalingrad by drives across the Steppes to the north was obscure, but at last reports they were still 100 miles or more from that Volga manufacturing centre named for Premier Stalin.

Stalingrad Will Hold.

"They'll never take Stalingrad," the Russians say.

Optimism was maintained in reports from the Voronezh front, midway between Moscow and Rostov, where the German left wing is reported to have faltered and then fallen back under Red Army counter-attacks.

A fortified German position was captured although Nazi reserves moved up to assist Adolf Hitler's weakened shock troops, the Information Bureau said.

"In one sector of this front," it reported, "we disabled several score tanks and killed about 1,000 enemy officers and men.'

Russion dispatches said Soviet tanks had reached the western bank of the Upper Don west of Voronezh and wedged deeply into German positions, followed by supporting infantry.

The Government newspaper Izvestia said the battle area was developing on both flanks, but the invaders still held entrenchments on the western approaches of the city where the original breakthrough was made.

Indicating the see-saw nature of the combat the Information Bureau said "some defence lines and populated places changed hands several times."

The Communist Party newspaper Pravda said hundreds of Germans were crushed under the tracks of Soviet armored groups; that one Red Army detachment had destroyed 106 Nazi tanks.

Fresh action was recorded on the Leningrad front.

A communique said two days of shelling and mortar firing by Soviet crews had cost the Germans more than 800 casualties.

FROM FAR EAST

The best bristles for paint brushes come from China and Russia.

Eight Members af C.W.A.C. Serving At Peterborough Training Centre Relieving Men For Active Service

It would be difficult to find a happier and more satisfied group of girls than the eight members of the C.W.A.C. at the Peterborough Military Training Centre who are whole-heartedly in love with their work. Sgt. Eileen Biddle, speaking not as an officer, but as one of the girls, declares that all have signed up solely for patriotic reasons. She denied that there was any spirit of adventure about it, and in spite of this the girls said they never found their jobs monotonous.

The day begins at 8.15 a.m. when the girls report to Sgt. Biddle at the C.W.A.C hut for roll call and ten minutes P.T. At 8.30 they proceed to their various jobs as stenographers, typists, store girls and drivers. The stenographers and typists work in the various Orderly Rooms and they really have to be good The store girls' work under Capt. Douglas Loomis in the R.Q.M.S., where they sore out and check all the clothing. Their hours are from 8.30 to 5 with 1½ hours for lunch. Though they may be asked to work the odd evening, most of the nights are their own to do with as they please.

Not in Barracks.

The members of the No. 3 Detachment, C.W.A.C. are not in barracks at the Camp, but board out. Transportation is not provided and the girls come in the morning on foot or aboard bicycles They are perfectly free to return to their homes for lunch, but they pefer to stay together in the Hut and buy their own lunch supplies and get them ready. There they can really enjoy the companionship of one another. The girls in charge said that het gang were swell about pitching in and getting meals ready and helping to clean up afterwards.

Checked Carefully.

Rigid discipline is maintained and if the girls work at night they have an escort to the gate. They have to report to Sgt. Biddell when they come in in the morning and when they leave at night and they are checked in and out very carefully. They gave high praise to the men and officers of the Camp for the co-operation they have been giving and the way they are playing the game. Although the boys may have found it a little strange at first, they are used to it now and treat the girls exactly as sisters. On the other hand, the men of the Camp paper to be quite pleased at the job the girls are doing.

While they board out, in a case of sickness the medical facilities of the camp are open to them and they are assured of perfect privacy. 'So far,' laughed Sgt. Biddell, 'we have been limited to two cases of sickness, a pair of sore feet and a case of flu, neither of which was very serious.'

Driving For 13 Years.

The girl on the staff at present are, Sgt. Eileen Biddell, N.C.O. in charge of the Detachment, L. Corp. Ruby Pearson who drives a truck for the R.C.A.S.C. and who hails from Moscow, near Napanee. She had thirteen years' experience behind her in driving before she went into this work, so it is quite proficient. As a matter of fact she confessed that she has served as a garage attendant in civilian life, so that her present work is right up her alley. Her job is to drive the recruits from the Armory for their medical at the Camp and return them.

Pte. Betty Leggitt comes from Pontypool, and is a stenographer in the Battalion Orderly Room, where they say they really have to be on their toes. Pte. Norma Woodcox, moved up from Cobourg and she keeps Pte. Leggitt company as a typist in the Orderly Room.

Pte. Florence Weese, another local girl, who has a brother, Lieut. Don, with the Rangers and who formerly worked in Millard's and Pattenick's stores, is a typist in No. 1 Company Orderly Room, and Pte. Marjorie Whitton, of Deseronto, is a typist in No. 2 Company Orderly Room. The last duo, Pte. Mary Harvey and Pte. Beatrice Curtis do duty in the R.Q.M.S. When the boys are discharged the uniforms are turned in and these two sort them. They also make up the haversacks and pack the kit bags when the men enlist, and pack the winter uniforms away until they are to be used again in cold weather.

Basic Training Course

All the girls have to have a month's basic training course at Ste. Anne de Bellevue, but not all these in Peterborough have it as yet. The training schools have been so crowded that some of the girls have had to wait for a time after they have enlisted before they get it. The three at the camp who already have their basic training having studied at Gananoque and Ste. Anne de Bellevue, are Sgt. E. Biddell and L./Cpl. Ruby Pearson. Pte. Florence Weese has been at Ste. Anne de Bellevue. Only one girl from this district can go at a time, and Pte. Norma Woodcox goes Monday for her training. The rest will take their turn and they manage short-handed during the time each girl is gone.

Not all is hard work, though. During their noon hour and after they are through for the day the gals "go to town." They can play softball, for they have been supplied with equipment by the camp, although this is a game that is not much in demand at the present time during the hot weather, and a great favorite at present is the ping-pong table at the canteen where the girls manage to put in half an hour of their lunch period from about 1 to 1.30 nearly every day. Another popular source of entertainment is their sing-songs. Pte. Curtis and Pte. Leggitt sing and two of the others, Pte. Woodcox and Pte. Whitton, play, or at least "pound out a few notes." "It may no be so musical," Sgt. Biddell said, "but we made a lot of racket and have good fun."

The girls have a swim once a week and they usually go to the Y.W.C.A., where they swim free of charge, every Wednesday evening. Another source of entertainment open to them are the movie shows at the canteen that are open to the boys.

No Time-Clock Punching

Another thing the C.W.A.C. girls like about their work is that there is no idea of punching a time clock. Throughout the day when things slow down a bit, they are allowed to go to their hut or to the canteen. Too, they are perfectly at liberty to move around and talk to one another. There is plenty of work to do, but since their evenings are usually free, the girls are quite willing to put in a little overtime, even if it amounts to an hour or more. In their off time they are at liberty to have dates with the soldiers or do anything else that they wish.

One thing they must all do every day is to consult the bulletin announcement anl study Part 1 Orders, which cover such things as medicals, meetings, drills, etc. They must also keep track of Part 2 Orders which affect soldiers' pay, promotion and movement. They must abide by battalion rules and regulations, and they also get orders from Staff Officer Capt. Anita McBride, C.W.A.C., Kingston.

They all receive $7 a week sustenance for boarding out and the rate of pay is from 90 cents a day for privates for the first three months, then 95 cents a day after that, L./Cpl. $1 a day, Cpl. $1.15, up to Sgt., $1.50.

When the girls signed up, among other things they were given an outfit consisting of 2 skirts, 1 tunic, 3 shirts, 2 pairs of neat brown oxfords "that are so comfortable that you can walk miles in them," 3 pairs of khaki stockings, and a satchel that they wear suspended on a strap over their shoulders, which Pte. Weese declares is wonderful for "carrying stuff in, almost good enough for an overnight bag." They are also allotted $15 for underclothing, and $3 a quarter for upkeep, which the girls say is quite sufficient. The smart new beige summer uniforms of tropical worsted will soon make their appearance.

Stick Together

In their spare time they usually stick together, not because they are cliquey or snobbish, but because there is just enough of them to make good companionship. Their interests are all bound up in the Training Centre, and when they get out with their civilian friends they can no longer display a great interest in clothes or enjoy window shopping to any great extent. One of the girls said that about the only thing she ever walked into a store to buy any more was a tube of tooth paste. They also find that after working for a time they develop a more serious attitude and outlook on life.

Established in March

The C.W.A.C. was established in the Military Training Centre around the end of March of this year, and in a few days the groups across Canada are going to stress recruiting. Those in this district who are interested are urged to get in touch with Sgt. Eileen Biddell at the Training Centre who looks after filling out the forms here. The examination before the Medical Board is also made here. The fact that the girls apply through this recruiting office does not mean that they have to work here. Another thing that is of great importance is that the army tries to do the same thing for the girls as it does for the boys, namely give them the jobs that they are best fitted to do.

Need Thousands

At the present time there are 3,600 girls in the C.W.A.C. in Canada, but they need thousands more in every line: cooks, waitresses, drivers, mechanics, typists, stenographers, bookkeepers, wireless operators, X-ray and laboratory technicians, cipher clerks, and many others. Girls from all walks of life, from universities or business colleges, are welcome to join. It has been announced recently that there may be a chance of the C.W.A.C. girls going to Britain soon. Although the C.W.A.C. started in 1941 and only became an integral part of the army on March 13, 1942, they have done a wonderful job of releasing able-bodied men for other work.

Heads Detachment

Sgt Eileen Biddle, C.W.A.C., N.C.O. in charge of No. 3 Detachment, is the leader of the eight girls down at the Military Training Centre. She received her basic training at Gananoque and St Anne de Bellevue and takes a very real interest in the affairs of her girls and assists them to the best of her ability. Sgt. Biddle is a fine example of the young women who are giving their services to their country in ever increasing numbers.

OBITUARY

WILLIAM MILNE.

CAMPBELLFORD, July 24. — (ENS). — Funeral services for the late William Milne 82, of Seimour Township, were largely attended on Monday afternoon. The deceased was born in Thurlow Township, a son of the late Mr. and Mrs. James Milne both of whom were among the original settlers who came to the district from Scotland. From the time of his early childhood Mr. Milne resided in Seymour where he subsequently became known as one of the outstanding farmers in the district.

Surviving him are four daughters Mrs. Harry Wright and Mrs. William Dunk of Seymour, Mrs. Richard Meiklejohn and Mrs. Bogart Linn of Rawdon; two sons, James A. Milne of Seymour and Fred of Blackwater. Mr. Milne was predeceased by his wife the former Mary Jane Arnold, four years ago.

The funeral service was conducted from the family residence on the 10th Concession, and interment was at the Rylstone Cemetery.

The pall-bearers were James and Fred Milne, Harry Wright, William Dunk, Richard Meiklejohn, and Bogart Linn.

The flower-bearers were Laird Meiklejohn Carl Linn, Harold Linn, Ronald Dunk.

MRS. WILLIAM T. MULLETT

TWEED, July 24 (ENS) — Flora Elizabeth Mullett, wife of William Mullett, died at her home, Moira, on Monday at the advanced age of eighty-two years. A daughter of the late Mr. and Mrs. John P. Williams, she was born in Prince Edward county. Forty-four years ago, she moved with her husband, whom she married at Bloomfield on February 12, 1897, to Moira, where she has resided ever since. The late Mrs. Mullett had been ill for the past four weeks.

She was a member of Roslin Presbyterian church, and was highly respected by all who knew her. Besides her husband, she is survived by one son, Arthur Mullett, of Moira. One brother, William H. Williams, resides at Picton.

The funeral was held from her late home on Wednesday to Moira cemetery. Her pastor, Rev. J. W. McDonald, Roslin, having charge of the services.

The bearers were Frank Emerson, Clayton Vanderwater, Fred Ketcheson, Freeman Howe, Lawrence Montgomery and Connell Leslie.

Japs Making Gas From Surplus Malay Rubber

NEW YORK, July 24—(AP). — The Axis claimed yesterday that, reversing the rubber-from-petroleum experiments of the United Nations, the Japanese have succeeded in producing motor fuel from rubber.

The Axis lacks oil, as the United Nations lack rubber. The new development was reported by the Berlin radio in a dispatch dated Shonan, the new Japanese name for Singapore, which lies at the tip of the rubber-producing Malay Peninsula.

"After months of continuous study and research," the dispatch boasted, "enterprising Japanese scientists have produced motor fuel from rubber. Recent trial tests made with this substitute fuel, revealed it is highly efficient. Motor cars using the new fuel are able to cover 25 per cent greater distance than cars using ordinary gasoline.

"In view of the successful test with the new fuel, it is expected the commercial production of the rubber-fuel will begin on a large scale in the future.

"This will also help to solve the problem of surplus rubber production in the southern territories occupied by the Japanese forces."

East Emily News

Mrs. Martha Wright has gone to Toronto and Elmvale to visit with relatives.

Miss Muriel Fee has returned home to Toronto after spending the past week with her cousin, Mrs. Esmond Storey.

Mrs. Olive Carew of Toronto is visiting at the home of Mr. and Mrs. S. B. Carew and Mr. and Mrs. Geo. Carew.

ITCH STOPPED in a Jiffy —or Money Back

For quick relief from itching of eczema, pimples, athlete's foot, scales, scabies, rashes and other externally caused skin troubles, use fast-acting, cooling, antiseptic, liquid D. D. D. Prescription. Greaseless, stainless. Soothes irritation and quickly stops intense itching. 35c trial bottle proves it, or money back. Ask your druggist today for D.D.D. PRESCRIPTION.

HALL'S July Sale Features
CLEARAWAY VALUES AT GREAT REDUCTIONS

Summer Dresses At Clearance Prices

REGULAR TO 4.95 — Women's and Misses' Sizes 3.94
Lovely fresh looking printed spuns, chambrays, cottons and rayon dresses. Light summery colorings, effectively trimmed or smartly tailored. SHOP EARLY FOR CHOICE!

REGULAR TO 8.95 — Spuns and Sheers, Broken Sizes 4.88
Exciting savings on desirable dresses for wear right through till Fall. Women's printed sheers, along with a selection of women's and misses' printed spun rayons. Don't miss these grand bargains.

WOMEN'S AND MISSES' — Better Crepes and Sheers Reg. to 14.95 9.88
Small group of better dresses in colorings suitable for year-round wear. Beautifully made and finished throughout. The sheers have slips to match. Broken size ranges for women and misses.

Seconds In Sheer Bemberg Chiffon Hose
Splendid wearing hose for everyday use. Full fashioned, perfect fitting and with the appearance of sheer chiffon. A good selection of Summer shades in sizes 9 to 10½. Get several pair at to-morrow's low price.. PAIR ONLY .59

Reg. 2.98 Cotton Print Housecoats
Wraparound or zipper closing styles in these grand, cool, short sleeve housecoats. A good selection of colorful patterned tub cotton prints in sizes 14 to 20. Ideal for holiday and home wear. LIMITED QUANTITY, SO SHOP EARLY 2.34

Girls' Sportswear Sharply Reduced

Regular 1.98 Slack Suits—
The price greatly reduced because there are only sizes 8, 10 and 12 years. Sturdy striped denim materials in various colorings. Tailored slacks with short sleeve blouses. LIMITED QUANTITY, SHOP EARLY 1.49

Odd Lines of Slacks—
Clearing odd lines of regular 1.69 and 1.98 slacks in sizes 8 to 14 years. All well made and nicely finished, and in practical colorings. At this greatly reduced price they should sell quickly, so SHOP EARLY 1.29

Cool Cotton Crepe Gowns
Lovely gowns of white or pastel colored krinkle cotton crepe with contrasting printed pattern trims. Choice of necklines. Women's and misses' medium and large sizes. SPECIAL VALUE 1.39

Special! Rayon Satin Panties
Dainty panties in brief style with lace trimmings. White or tearose shade in small, medium and large sizes. At this price they are an outstanding value, yet your needs tomorrow .59

Reg. .49 American Printed Percales
A clearing group of better quality tub cotton materials. Checks, plaids, stripes, florals and allover patterns in flower fresh colorings, also some darker colorings for Fall dresses and house dresses. All 36 inches wide. SALE PRICE YARD .29

PHONE 5761 RICHARD HALL LIMITED PHONE 5761

The Peterborough Examiner

VOL. LXXXVI, No. 20 | PETERBOROUGH, FRIDAY, JULY 24, 1942 | PAGE 9

MAIN STREET TOPICS

BANK CLEARINGS.

Bank clearings passing through the Peterborough Clearings House during the past week ending Thursday amounted to $833,840, while for the same period one year ago the total was $714,872.

SEES THE WORLD

Lieut. P. G. Brook and Mrs. Brook received a cable from their 19-year-old son Flight Pilot Stan Brook, Thursday, stating that he had landed at Durban, South Africa. Although he has been overseas only about nine months, this young man has gotten around to an amazing degree. He has served both in the Hong Kong battle and with the troops in Australia and has moved on to greener fields in Africa. Flight Pilot Brook celebrated his 19th birthday on July 8.

A REAL CATCH

Jack Crellin, 13, who lives at 19 Brock street, and his pal, Pat Harte-Maxwell, were casting off the foot of Simcoe treet in the Otonabee and to their delight landed a beautiful 14-pound muskie. The two strung the fish up on a pole and came up Hunter street with the pole over their shoulders, with the fish hanging down and its tail dragging on the sidewalk. The catch was so heavy that the boys could barely stagger along with it, but that was a mere nothing compared to the joy and pride of exhibiting their plunder.

HORSES FRIGHTENED.

Heavy traffic around the corner of Hunter and Aylmer Streets at noon on Thursday startled the horses drawing Anthony's lorry and they started to run away. The driver managed to pull them to a halt around the corner of Bethune Street just as the animals grazed the rear end of a car.

WEEK-END FARMING

Six soldiers reported this morning at F. C. Paterson's office offering their services as farm helpers for the week-end. They had leave from Morrow Park military camp until Sunday night. Mr. Paterson set out at once to take them to two or three farms in the district.

BROTHERS ON LEAVE

Mr. and Mrs. James H. Lawson received this week a cablegram from their two sons overseas, Petty Officer Lloyd Lawson of the Canadian Navy, and AC1 William Lawson of the R.C.A.F. The message told briefly that the brothers were spending a three days' leave together at Croydon.

A LIGHT DOCKET

Magistrate O. A. Langley, K.C., was on the bench at police court this morning with a very light docket. One case was adjourned until next week because the accused was unable to appear and in a parking bylaw case the police announced that they would offer no evidence because the alleged offender has joined the army in the meanwhile.

Chief Constable Alexander Kidd Dies In His Office In Belleville

BELLEVILLE, July 42. — Alexander Kidd, veteran Chief of Police, died suddenly in his office here yesterday afternoon. He was 62.

The officer was conversing with two women and a man when he suddenly reeled in his chair and fell backwards. Death was instantaneous, doctors stated and due to heart failure. The Police Chief had complained of heartburn this morning, but previously had not suffered from any heart ailment.

Six feet four inches in height and weighing 250 pounds, Chief Kidd was a typical police officer. He had served as Chief here for the past 22 years. Born near Perth, Scotland, he became famous in Old Country sports in his youth. He was a champion swimmer and played on an international Scottish water polo team against England. Later he was a member of the champion police tug-of-war team of Britain.

He served his police apprenticeship in Liverpool. Coming to Canada he joined the Peterborough Force and served there as a constable for a number of years. He then accepted the Police Chief position at Brampton, and left that post to return to Peterborough as a sergeant.

Parry Sound next saw him as its Police Chief and in November, 1920, he came to Belleville to head its department. He was an efficient, intelligent officer and had the respect of all who knew him.

A Presbyterian, he was a member of the board of St. Andrew's Church. Fraternally he was a Past Master of Moira Lodge A.F. and A.M., and a member of the C.O.O.F. He leaves, besides his widow, two sons John of Saint John N.B., and Robert Royal Canadian Navy; one daughter Mary, at home, and a brother David of St. Louis, Mo. Funeral will be held on Monday.

'He had always been a fine police officer, hard-working, honest and diligent,' was the tribute paid this morning by Chief Constable Sam Newhall to the late Alexander (Sandy) Kidd, police chief of Belleville who died suddenly in his office Thursday afternoon.

'I taught Sandy Kidd his first beat when he became a member of the Liverpool Eng., police force in 1903,' Chief Newhall recalled. 'I had transferred to Liverpool from London and had been on duty for some time when Kidd joined the Liverpool force and it was my job to show him the ropes'

Chief Newhall said that the late Belleville police chief was a fine athlete in his youth, a member of the Scottish international water-polo team and of the champion British tug-of-war team.

The head of the police department said that soon after he came to Peterborough and became identified with the police force here Sandy Kidd came to this country and his first job was a member of the Peterborough fire department under Chief W. A. Howard. He was employed there for some time and finally when a vacancy occurred in the local police department he became a constable and served here for some years. Later he went to Brampton as chief but the conditions there did not suit him and he returned to Peterborough to become sergeant of the local department. Later an opportunity to become chief of police at Parry Sound offered itself and was accepted. Twenty years ago Sandy was appointed chief constable at Belleville and had held that position ever since.

In his death Chief Constable Newhall has lost a close personal friend. Inspector Reid and other older members of the Peterborough police force as well as hundreds of citizens who remember Chief Kidd's association with Peterborough will share with the head of the local department the sorrow he feels in the sudden passing of the veteran police officer.

One Paper $2.98

TORONTO, July 24.—(CP).— A newspaper changed hands 49 times in a downtown restaurant here and after the final transaction, a small newsie was richer by $2.98. Delegates to Lions International convention purchased and re-purchased the paper and finally gave the copy back to the boy after he told them he helped support his mother.

Jap Slapper

Pictured here is John Liska, 19, of Los Angeles, a radio operator who was flying with Lt. John A. Leppla, 26, naval reserve pilot of Lima, Ohio. During the Coral Sea battle, flying a dive bomber from the aircraft carrier Lexington, the men downed seven Jap zero fighters in two days of action. Liska's gun accounted for three Jap planes, while Leppla knocked four out of the sky.

Passing By

SOMETIMES WHISTLING and often singing in his round of south west end neighborhood, Walter Wilson, a blind youth, sets a keynote in mood and disposition to which many who know him are nearly as insensible as, unfortunately, is he to the world of vision. And he calls a hello to nearly every passing step.

He has never seen the sunrise and the night sky, has never seen that mysterious creature, his fellow man; and you know he volunteers that hello to you hoping to hear a note of friendly response in your greeting.

You set out in the morning annoyed or apprehensive about some petty mischance, and you meet the blind youth feeling his course along the pavement and humming some song he has heard from the air. No bugles in your soul; nothing buoyant. Grousing about war restrictions, taxes, tires, tremendous trifles that exclude from your horizon all the wonder and beauty about you.

And to his "Hello," you sound a bit churlish or impatient or just mean; and with the great majority that is actually about the measure of our feeling, so often drab and low pitched and uninspiring. No harp cadenzas in our inner being. And he—who has never seen you, never seen that magic light of life in your eye, approaches humming about the heart of Texas or Waltzing Matilda. To him the dew drop is just a bit of moisture,—no diamond gints like a gleaming gem; and you, more or less morose, perhaps about nothing much; and if on an even keel nothing ecstatic in a world that reaches and extends so far as you can see, a whole world even in your garden; and a universe along the way to work. What, no bugles!

Perry St. Group Gives Show For War Victims

Years ago, before the advent of motion pictures, days of which the older folk like to recall, backyard shows were more plentiful, and who knows but what they filled a good purpose at that. For one thing, it certainly gave the youngsters initiative, and at that perhaps disclosed some talent which in later years was all the better because it had participated in events of this kind. Recently such an event was put on by two girls and a boy, Marion and Esther Brown, and Alphonse Levasseur, all of Perry street, on behalf of the Peterborough and District British War Victims' Fund.

Of course, there had to be the modern touch with a small game of bingo, and also the catering to the inner man by the serving of lemonade and sandwiches, all of which went to help swell the proceeds, and this together with the help of a neighbor who sold some salvage and gave them a dollar from it helped them turn in $5.00 to the fund, which is listed in today's receipts under their name. It is recalled that both the girls in this group gave previous aid to the fund by holding a small draw on a cushion which had been made by their mother.

The penny box total continues to mount with $5.20 coming from the box located in the Grafton's Ltd. store, where it is indicated tourists are taking a hand in helping to make what has been its largest contribution to date.

There is a special story connected with the donation under the name "Islinda" which is a souvenir of a lovely outing spent on this boat, details of which may be secured from Capt. P. P. Young.

This Saturday the C.G.E. All-Stars and Genelco All-Stars hook up in a game of softball at 6.30 p.m. at Riverside Park, and from all accounts this is a real scalping expedition with both sides out for real blood. Manager E. Guppy for the Genelco Stars has announced his team as follows: W. Preston, V. Morphet, B. Hodgetts, N. Giardino, F. Maloney, K. Kane, M. Wilson, T. Busby and C. Harrington, with B Dundas, J. Collins, D. Taylor, B. Gray and D. Dundas as spares All proceeds of a silver collection will come to the fund.

The Star of Bethlehem, L.O.B.A. 650, have been sponsoring a draw for an afghan made and donated by Mrs. Mary Hurry, with tickets at 10 cents, under the convenership of Mrs. E. Tait, which was to have concluded on July 25. Owing to unforseen circumstances, this draw has been postponed, and will now take place at the Orange Hall on Brock street on Saturday, August 8, instead.

Previously acknowledged	$44,003.52
Esther Brown, Marion Brown and Alphonse Levasseur, Perry street	5.00
Box at Grafton's Ltd.	5.20
"Islinda"	1.00
Total to date	$44,014.72

Birds Get a Break

EDMONTON, July 24 (CP) — A peculiar circumstance exists in Alberta this year with an "almost unlimited supply of Hungarian partridge and other game birds, and no one to shoot them," Dr. William Rowan, head of the Zoology department at the University of Alberta, told members of a service club yesterday. Shortages of tires, gasoline and shells, will curtail hunting activities, he said.

Victory In 1942?

Wearing a brace on his back to hold a crushed rib in place, Capt. Randolph Churchill, son of Britain's Prime Minister, is pictured in New York after arriving from Egypt with U.S. pilots, en route to London. He was invalided in a motor crash in Egypt. Capt. Churchill declared during his visit that "if we're lucky" the United Nations would win the war by the end of 1942; if unlucky by the end of 1943.

His Nose Knows

An expert engaged in the manufacture of Canadian cheese is shown sniffing the aroma of the curd after milling. Canadian cheese producers expect this year to exceed last year's shipments of the product to embattled England.

14 Men Apply For Enlistment

There is only a partial list available of the men who took their medicals on Wednesday for active service. Those in Category A1 and A2, are: Bernard Michael Kearney, 700 Ross street, Peterborough; James Leo Crowley, 72 St. Patrick street, Lindasy; Noble Guy McKay, R.R. No. 4, Lindsay.

Right in the swim too, are those in Category B1, B2: William George McGuirk, R.R. No. 2, Lindsay, and John Stante, 173 Albertus street, Peterborough.

The high recruiting standard that began with 21 on Monday is being maintained every day, and anyone interested in joining the Army is asked to report to the Recruiting Officer, Lieut. G. P. Brook. Fourteen men responded to the call for enlistments on Thursday and up to 10 o'clock Friday morning there were nine more men reported for their medicals.

Veterans Needed

Veterans are still wanted for army service and the Veterans Guard are sending some of their officers to take up duties in the recruiting offices on Saturday to help raise the strength of 2,500 more men. Those men who qualify in B category are liable for active service any place in the world if needed. Those in C category, are needed for guarding German prisoners of war in Canada. Such an officer will be working in the Peteborough Armouries along with Lieut. Brook, starting Saturday, and all veterans will be cordially welcomed.

Recruits are asked to note that the Armouries will be closed Saturday at noon, because of the recruiting campaign in Lindsay.

For those boys who have been listed in a temporary category, there is no need to be discouraged about getting another chance if care is taken of the things that held up proceedings in the first place. One of the twenty-one men to enlist Monday and who was turned down and felt badly about it, got a new pair of glasses and came trailing back to the Recruiting Officer for another chance. He was given another medical and made the grade and went on to Kingston rejoicing. There are a good many such cases where another chance is given.

Cheese Boards

ALEXANDRIA, Ont., July 24 — (CP).—Boarded, 2,425 boxes of white; all sold at 19⅝c.

CASSELMAN, Ont., July 24—(CP) —Boarded 2,292 white, all sold at 19⅝c.

NAPANEE, Ont., July 24—(CP) —Boarded, 2,319 boxes white. All old 19⅝c.

Some Nice Work

LONDON, July 24.—(CP Cable). —Reconnaissance photographs show the R.A.F. attack on Duisberg Tuesday was one of the most successful aimed at the Ruhr, the Air Ministry said last night.

The pictures revealed large fires in many parts of the industrial area at the western end of the Ruhr Valley, with Duisberg their centre.

There were other blazes at the big inland port of Duisberg-Ruhrort, industrial Hochfeld district and the Hocheide area.

Awarded The D.F.C.

VALETTA, Malta, July 24 —(CP Cable)—The Distinguished Flying Cross has been awarded to FO. Leslie Patrick Sandiford Bing of Regina, R.C.A.F. radio observer who has flown consistently with FO. R. C. Pumerton, of Fort Coulogne, Que., night fighter ace.

V.C. Holder Missing

AUCKLAND, New Zealand, July 24.—(CP Cable). — Capt. Charles Hazlett Upham, who won the Victoria Cross for valor in the Crete campaign last year, has been posted as missing in the current fighting in Egypt, it was announced to-day.

Bradburn Building Once Home Of Peterborough's Town Hall With Opera House On Third Storey

How many persons recognize the Bradburn Building on the east side of George Street, between Charlotte and Simcoe Streets, as the town hall and municipal centre of the old community of Peterborough in years prior to the turn of the century.

Plans were drawn by John Belcher in 1872 on the order of the late Thomas Bradburn, grandfather of Alderman H. I. Bradburn, work was begun shortly afterward, and eventually this block surmounted by the clock which was subsequently moved to the Charlotte Street corner, dominated the entire central area of the town and its main street.

This fact of local history was recalled to the Examiner this morning by Rupert H. Bradburn, uncle of Alderman Bradburn, in the course of a conversation relating to the constrution of the Grand Opera House now gone from the Peterborough scene and relegated to the city's memories.

And as it turned out in the interview, reportorial interest switched to the Bradburn block and its past, including the old Opera House, occupying the entire third floor. The bounds of that work of Belcher architecture, once the pride of the citizens, remain today as clear and distinct as when the building was completed. Five stores on the ground floor, extending from the Centre Theatre to the market building, were set out in the original block. Their designating names are: McCannan, Jopling, Maher, Coleman and the Silver Moon Grill.

Entrance.

That part of the building now occupied by the Maher Shoe Store was designed by Mr. Belcher as the entrance to the municipal offices on the second floor and to the Opera House on the third. And in his planning for symmetry, the architect surmounted the building with a clock tower, placed at the front centre, and above the entrance.

The town council chamber was on the east side of the second story, a large room whose frosted glass door has in latter years been used at times for assemblies of a religious denomination. The mayor's office was to the south and the clerk's office to the north of the council chamber. These offices, and others in front, directly over the stores, used by the town engineer and other officials, opened off a wide corridor, extending north and south to two stairs leading upward to the theatre. The public turned to the right on reaching the second floor, and stairs at the opposite and north end of the hallway led to the stage, a private accommodation for the actors, stage employees and any others associated with the business of theatrical productions. That was back in the early seventies, and seventy years ago since Mr. Belcher signed his name to the set of plans. Only the elders of this Peterboruogh today can recall the George Street block when the town clock looked down from the Bradburn Building and the town fathers held their meetings under it, on the second floor.

Mr. Bradburn undertook his enterprise in agreement with the municipality to provide offices for the council and civic employees. Later when the town decided to erect the market building they assigned the clock to its present altitude at Charlotte and George streets. But, in those days that part of the main street from the Bradburn Building south to the corner was vacant, and was used as part of the outdoor market.

Mr. R. H. Bradburn said his father constructed the municipal building in Lindsay, the top floor being set apart for a theatre. At one time, too, he owned the theatre in Port Hope, and the hotel building known as St. Lawrence Hall, typical of the architecture of those days.

Bradburn's Opera House severed its long connection with the theatre in 1903. Management of it in the meantime had devolved to the late T. E. Bradburn and W. H. Bradburn, and in turn to R. H. Bradburn, who recalled that period this morning. He is in Peterborough for several days. He had been in Chicago for a time, and in the Spring of 1899 went on a trip to the Canadian west. In later years he became interested in California opportunities, and lived there for quite a long period.

The old theatre was lagging behind the progressive pace at the beginning of this century, and besides insurance companies regarded it as an additional risk to the ground floor property. They advanced their rates to the level of charges which compelled the closing of the theatre. For several years Peterborough was off the show circuit. A few of the companies like Harry Lindley's set up a temporary stage at the south end of the Brock street rink, but it was an impossible situation.

Ready For New Theatre

Meanwhile, R. H. Bradburn felt that the town was ready for a new theatre. He talked over the project with J. R. Stratton, Adam Hall and W. G. Ferguson. They decided to go in with him, and an Ontario charter was obtained. A minor circumstance, however, had caused a disagreement between Mr. Bradburn and the late Ambrose Small of Toronto.

Small's opposition to the proposed local company, especially in regard to the booking of shows, resulted in a lapse of interest in the proposed new house. Finally, it was rumored that the Toronto man was becoming interested, even to the extent of trying to get possession of the dormant charter. Mr. Bradburn consulted his three associates, and they turned the project entirely over to him with their good wishes. An hour later, a representative of Ambrose Small was enquiring about the charter, and was informed that he was something like sixty minutes too late.

R. H. Bradburn went ahead with the Grand. He recalled this morning that it cost him something in excess of $32,000. Less than two years later he had lost interest in the business. Its exactions required him to be at the office at 9 a.m. and often his day did not end until midnight or later. At any rate he sold the Grand to J. J. Turner, father of the late John J. Turner. Eventually it was acquired by Ambrose Small and lined into his chain at a valuation said to have been $110,000 when he sold his theatre properties to an English syndicate for $3,000,000.

The Grand Opera House is now no more. Its demolition was completed recently and the ground has been levelled, and as the years pass it, too, will become only a memory.

The land and building have been assessed to the Hanson Theatres Limited for $11,710. Removal of the deserted building, assessed at $5,000, leaves the present assessment of the land at $6,710, a saving in taxes to the present owners. Such is the inglorious end of the playhouse which opened in the fall of 1905 with the 'Yankee Consul," followed by a long series of entertainment provided by the enterprise of Rupert H. Bradburn.

Makes Urgent Plea

Maxim Litvinoff, Russian Ambassador to the United States, is pictured leaving the White House after making an urgent plea to President Roosevelt that a second front be opened immediately.

Making Arrangements For Soldiers' Film

The committee, composed of Alderman R. M. Glover, Fred Roy and Art Cauley, arranging for the filming of local scenes next Friday, has listed some proposals for consideration by the camera man of the Federal Film Bureau. It is chiefly intended to include the wives and children and other relatives of men overseas. Children playing in the water at Jackson Park, the King Edward Park bathing pool and Inverlea beach; several shots of the C.G.E. crowd, perhaps the interior of the big Genelco shop to show the men what has gone on here in their absence.

Another idea is to invite mothers to come up town for a shopping scene, perhaps Friday afternoon. These are some of the scenes already listed for final consideration. No schedule of time has yet been fixed, but further information will be published next week. For the present the intention is to stimulate the interest of Peterborough people with sons and fathers overseas.

It has also been suggested that one group should comprise young mothers with the baby sons and daughters of their husbands overseas who have never seen these little ones of theirs except in photographs.

Uniform In River

CHATHAM, Ont., July 24 (CP)— Police here are faced with a first-class mystery, following the finding in the Thames River of a club bag, containing a Royal Canadian Air Force uniform, complete with wings and sergeant's stripes.

3 Years In Prison

SHELBOURNE, N.S., July 24— (CP).—Robert Sabean, Port Lorne, Annapolis county soldier, convicted of breaking, entering and stealing from a gunners' canteen, was sentenced yesterday to three years in Dorchester penitentiary.

Chief Of Staff

Admiral W. D. Leahy, former American ambassdaor to the Vichy government, has been appointed President Roosevelt's chief of staff. Speculation was rife that the President intended to create a supreme army-navy general staff about Leahy.

Canada Needs War Savings

Since the incorporation in the Budget of 'Compulsory Savings' many citizens have been asking what about war savings? They feel that this new plan will take the place of the war savings, and this is not the case. Compulsory savings are minimum savings and the war savings are required in addition. In order to help pay for the war, Canada must have all the money her people can save.

On analysation the compulsory savings are not nearly as large as at first appears, because there are deductions from it. These are: (A) the total amount of all mortgage payments on account of principal already contracted for on one property.

(b) The total amount of all life insurance premiums already contracted for.

(c) The total amount of all payments into an superannuation or retirement fund.

(d) The total cost of all medical services exceeding 5 per cent. of the total income. (There is a maximum deduction allowed for each member of the family.)

(e) Compulsory savings in any case do not come into effect till September.

Therefore when these deductions 'compulsory savings' will in most cases be relatively small and if the deductions equal or exceed compulsory savings, no compulsory savings are required. The money is urgently needed by the government and everyone is asked to continue maintaining their pledge.

16 With a Tail Wind

SARNIA, Ont., July 24.—(CP). Sixty year old Edward V. Heal, a cycling organist and choirmaster from St. Thomas, Ont., wheeled into Sarnia yesterday after a 76-mile trip from his home city He travels at a steady pace of 10 miles an hour and hits 16 with a tail wind.

No Grant Cuts

REGINA, July 24 (CP)—Schools in Saskatchewan that release pupils for work in the harvest fields, close school for such a period, or defer opening until after harvest will not be penalized by loss of the government grant.

Trapped Spy

Corporal Howard Cassingham, of Genesso, Kansas, was immediately on the alert when he saw Washington G. Spiegelberg displaying plans for the B-24, one of the army's newest bombers, where Cassingham is stationed. He informed the F.B.I.; it quicly tracked down Spiegelberg who is being held on spy charges

Police Ask Aid In Locating Allen's Killer

The co-operation of the public is asked for by the police in the hunt to run down the hit-and-run driver whose automobile crashed into Garrett Allen's bicycle on the Lakefield Road Thursday night and instantly killed the rider.

Provincial Traffic Officer L. A. McClure, assisted by city police, worked all night on the case and the traffic officer was still running down clues and making investigations this morning without many tangible results. Sergt. Storey from the Belleville office of the Provincial Police arrived in town this morning to assist in the investigation.

The officers feel there are citizens who have information in regard to this accident that would be helpful and they are asking them to play the role of good Canadians and come forward with their story of what happened. It is realized that even the most careful motorist might get into an accident but the conduct of a driver who is callous enough to drive off and leave his victim prostrate on the road, not knowing whether he is dead or alive, deserves no consideration from any one, the officers point out, and should be made to answer for his conduct.

There has been far too many hit-and-run accidents recently and the police declare that unless the public does its bit to bring the offenders to justice they are handicapped in their efforts to run down the culprits.

Any one who knows anything about the accident that cost the life of Garrett Allen is asked to communicate at once with Provincial Traffic Officer McClure or with the city police department.

Police also intimated that there was a standing provincial award for any person supplying information leading to the arrest of a hit and run driver.

2 Dogs Blamed For Auto Crash

When two dogs he had in the automobile attempted to jump out of the window in pursuit of a squirrel, Constable C. J. McGillen tried to grab the canines.

He was just about to pass a parked car on Douro street at the time and in the momentary confusion the automobile driven by the police constable collided with the left rear fender of the parked machine, the property of Gordon Miller, Douro street, and tore the fender. The officer was driving his own car at the time.

Bank Property Sold In Campbellford

CAMPBELLFORD, July 24 (ENS). —The Canadian Bank of Commerce which transferred its accounts to the Bank of Montreal on June 30, lost little time in winding up its business in this town even to the point of selling the office building located on the corner of Front and Bridge streets.

The manager, A. G. Thompson, who was left here to look after the sale of the building and transfer of fixtures was with the branch when it first opened as the Standard Bank here. He is said to have assisted as a junior with moving fixtures into the building. Fred Macoun was the purchaser of the property and although the price paid was not revealed it is reputed to be upwards of $7,000.00. He plans to rent the building for the duration of the war and following this may turn it into a bowling alley.

Fine Ivory Work

TELLER, Alaska, July 24.—(AP). —Their annual pilgrimage unaffected by battles in the Aleutians 800 miles south, natives of little Diomede Island have crossed the Bering Strait to market their trinkets and bolster the food supply of their rocky island home.

Four huge skin-covered canoes brought 130 men, women and children to the Alaska mainland with heavy cargoes of ivory and sealskins.

The Diomede natives are cave dwellers on the rocky isle only a mile distant from Russia's big Diomede island in storm-swept Bering Strait.

Mouse Moves Down

BRANTFORD, Ont., July 24 (CP) —Bored by councillors' summer vacation, a small mouse which regularly attended council meetings moved down one floor in the city hall and disrupted work among women employees. It is looking forward to fall sessions, because it avoids a baited trap.

War—25 Years Ago

(By The Canadian Press)

JULY 24, 1917 — Russians lost great stores of munitions when German armies forced their way across the Sereth River. Military Service Act passed third reading at Ottawa by vote of 101-44. British House asked for credit of £650,000,000.

Personals and Social News

Figure Flattery

By ALICE ALDEN

WHEN A DINNER dress is worn, it is apt to be of the snug fitting cover-up variety. Claudette Colbert wears this type of frock beautifully and so Irene has created a wonderful model in pale pinkish beige silk jersey for her. The dress features moulded body lines, a long-waisted draped hipline with softly draped front panel. An interesting touch is the inset yoke with attached hood that drapes softly over the hair and fastens on the shoulder with a large gold and jewelled butterfly.

Dr. and Mrs. W. N. Hayes are vacationing at Crowe Lake, Marmora.

◆ ◆ ◆

Mrs. Peter Elliston, of Cobourg, and daughters Violet and Dorothy, are visiting Mrs. Frank Harvie, 309 Burnham street, and other friends.

◆ ◆ ◆

Mr. and Mrs. James Johnson, Murray street, and family are vacationing at a summer cottage on Chemong Lake.

◆ ◆ ◆

Mr. William Goulding of Cobourg is visiting his daughter, Mrs. Frank Macklin, Crescent street.

◆ ◆ ◆

Mrs. E. S. Kingdon, 11 Conger street, and Sammie, are visiting friends in Toronto.

◆ ◆ ◆

Section Officer Lahring Parsons R.C.A.F. (W.D.), is spending her leave with her family at their summer home on Loon Lake, Apsley.

◆ ◆ ◆

Miss Shirley Fitzsimmons, Albertus avenue, is spending a week's vacation with her cousin, Miss Jean Workman, Lindsay.

◆ ◆ ◆

Sgt. Observer Gordon Harle, R.C.A.F., Rivers, Manitoba, is visiting his parents, Mr. and Mrs. R. B. Harle, 336 Rubidge street, before going to the east coast.

◆ ◆ ◆

Mrs. W. A. Cox, Vancouver, who has been visiting her sister, Mrs. G. A. Lee, 175 Edinburgh street, is in Toronto visiting her other sister, Mrs. T. H. Bullied, before returning home.

◆ ◆ ◆

Mrs. W. H. Meldrum celebrated her 87th birthday yesterday at her home, "Fairview" McDonnel street, where she has lived for nearly 60 years.

◆ ◆ ◆

Miss Barbara Westran has received a cable for her birthday from her father, C.S.M. Wilbert J. Westran, Stormont, Dundas and Glengarry Highlanders, somewhere in Britain.

◆ ◆ ◆

The Red Cross Wool Room at the Public Library will be closed August 7 and August 14. Those who require wool may obtain it Friday, July 24, or Friday, July 31, from 2 to 5 p.m.

◆ ◆ ◆

Mr. and Mrs. Arthur W. Curtis of Peterborough, announce the engagement of their daughter, Leona Carrolyn, to William Percy, eldest son of Mr. Harry Martin and the late Mrs. Martin of Peterborough. The wedding will take place July 29.

◆ ◆ ◆

Mr. and Mrs. Robert Steen of Middleport, N.Y., and Rev. Thomas Steen and Mrs. Steen of Buffalo, N.Y., have returned home after spending a few days with their cousins, Mrs. B. M. Frederick and Mrs. Homer Borland, Dublin street.

◆ ◆ ◆

P.O. Earle Moorhead, son of Mr. and Mrs. W. J. Moorhead, 621 George street, left for Shelbourne, Nova Scotia, this morning, after spending his leave at his home. P.O. Moorhead recently graduated at Poulson, Manitoba.

◆ ◆ ◆

Florence Outram Honored

Miss Florence Outram, whose wedding takes place on August 1, was guest of honor at a personal shower held by Mrs. Lewis Barry (nee Dorothy White) and Miss Mildred White, at the home of the former. Those present were Misses Phyllis Hill, Barbara Hill Clemena Long, Annie Williams Etta Hill, Eileen Morley, Selena Buck, Marjory Leach, Ruby Leach, Florence Barrie, Nancy Townsend, Mrs. Archie Townsend Mesdames Bert Hall, Archie Menzies, Lorne Farley, Nels Hewitt, Bill Omerod, Lundy, Frank White, McDonald, Geesler and H. Outram.

Slacks—In Fur

This novel slack suit of black American broadtail fur was one of the innovations of a fur fashion preview. The fashion show, ironically enough, was held on one of the hottest days of the season in New York city. The show this year, deemphasized evening wraps and luxury furs for more practical garments.

CECIL LAPP

Specializing in

Draperies, Carpets, Broad-loom, Venetian Shades and Fancy House Furnishings.

185 CHARLOTTE ST. PETERBOROUGH

PRICES VERY REASONABLE

Business Phone 7973 Residence Phone 7179

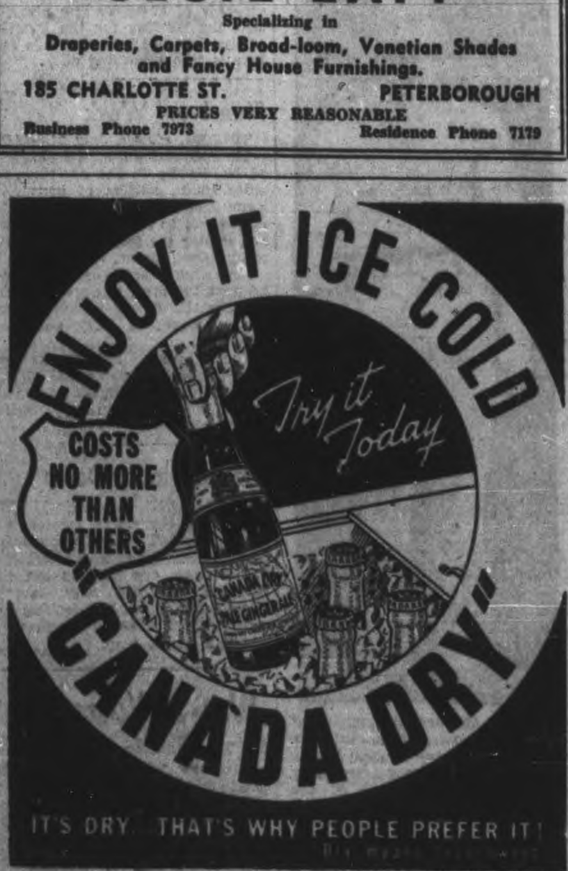

Lahring Parsons Is Going To Windsor

Section Officer S. L. L. Parsons, first recruiting officer to be posted to R.C.A.F. (W.D.), in Ottawa, will go to Windsor shortly to continue recruiting there

Section Officer Parsons was stationed at the Ottawa centre in December, 1941, and was among the first class of graduates to receive their commissions in the Women's Division. She is the daughter of R. H. Parsons, city engineer of Peterborough, and Mrs. Parsons, and is at present holidaying at Loon Lake.

Lady 101 Would Like Trip Back To Ontario

VICTORIA, B.C., July 24.—(CP). —A Canadian Press story describing her 101st birthday celebration has opened the happy prospect for Mrs. Jason Harns Post of hearing from Ontario relatives who lost track of her half a century ago.

'I'd like to go back there,' she said wistfully when told that Mrs. A. J. Foltz, 497 Woolwich street, Guelph, Ont., had read the story and asked for her address. Mrs. Foltz recognized the centenarian as her husband's aunt.

Granny Post, as she is affectionately known by the sister superior, nurses and other patients in Mount St. Mary's Home for the Aged here, was just a bit weary from all the excitement of the birthday party when the reporter called. Her son and grandchildren gathered about he on the occasion.

'I was born on a farm at Richmond, near Ottawa, July 1, 1841,' she said 'My maiden name was Margaret Nulty and my parents came from Northern New York — United Empire Loyalists who wished to live under the Union Jack.

'When I was 4 my father was fatally injured by a falling timber while helping neighbors build a barn. Then my mother, sister, brother and myself moved to Belleville.

'I went to school at Belleville and recall the Russell sisters, the Morton girls, the Robinsons, Camerons and Murnys. I knew former Premier T. D. Pattullo of British Columbia when he was 11 years old and used to visit his mother at Woodstock.

'When 15 I was married to Mr. Post, who was a carpenter. We moved to Winnipeg in 1881, lived there four years and then went to Port Arthur. Five years later we moved to Victoria.'

Mrs. Post's husband died ten years ago She has one son, who at 85 works every day as a carpenter. Another son died some years ago. 'He never recovered from the shock of the Point Ellice bridge disaster here losing his wife and young son in on May 26, 1896,' she said. An overloaded street car plunged through the bridge, resulting in loss of sixty-five lives.

Granny recalled incidents of the American Civil War, when she lived in Watertown, N.Y., and Jersey City, 'Then there were the Fenian raids in Canada. I was living in Gananoque and when the boys went away all the women cried But the Fenians did not come far enough and the boys didn't have to fight them,' she said.

Mrs. Post remembered Confederation and said that she had seen Sir John A. Macdonald on several occasions. 'We were Conservatives,' she said, 'but so long as Canada became a nation we didn't care who ran things. I'm a Canadian and always shall be.'

She does not think that modern girls are different from those of her day 'In the old days some girls used something like lipstick and rouge. I didn't...and I never saw slacks until a year or so before I lost my sight five years ago. I was a Methodist and never smoked, danced or played cards. Dancing is good exercise, I guess, but I never learned.'

with the remark: 'I honor any girl Mrs. Post concluded the interview who puts on the Canadian uniform.'

Marmora

C. A. Winters, B.A., and Mrs. Winters of Brockville, were week-end guests of Mr. R. G. Winter.

A goodly number of townsfolk attended the street dance in Madoc on Wednesday evening.

Miss Velma Kaine, of Toronto, is spending holidays with Mrs. A. M. Jones at Crowe Lake.

Jimmy and Helen Flood of Toronto, are visiting their aunt, Mrs. James Black.

Miss Jean Allose of Belleville, is visiting the Misses Mary and Hilda Hughes.

Mr. Irwin Gaina, of Trenton, was a visitor to the village on Wednesday afternoon.

Mrs. L. Clarke, Mrs. E. Sanderson and Miss Annabelle Pike of Toronto, visited Marmora friends on Wednesday.

FASHIONS

9113

YOUNG PRINCESS MODE.

Any man-in-uniform will admire this feminine young frock, Pattern 9113 by Marian Martin. Its easy-to-make princess lines form a becoming scallop-effect at the front yoke. Do use lace-edged contrast and a bow for a fresh effect.

Pattern 9113 may be ordered only in misses' sizes 12, 14, 16, 18 and 20. Size 16 requires 3⅞ yards 35-inch fabric and ⅝ yard contrast.

Pattern Number ....

Size....................

My Name ....

Address ....

....

I enclose 20 cents in coins for postage

Victory Recipes Planned For Canadians' Health

By LAURA C. PEPPER
Chief, Consumer Section
Department of Agriculture

This is the time of year when thousands of housewives in Canada are getting out their preserving kettles, jars and equipment in readiness for canning and making jams and jellies.

Luscious, tree-ripened fruits are already shown on the markets, so if you contemplate "doing-up" fruit this season be sure to pick it up when you see it—providing, of course that it is in good condition and reasonable in price. Don't wait for it to come down a cent or two because the season is extremely short and the demand heavy. If you do wait, you may find yourself all ready to can but with no fruit to fill your jars.

In our experimental kitchen in Ottawa, jars upon jars of delicious, jewel-toned jams and jellies are on display—the result of several weeks' intensive work. It is these tested recipes that we want to pass on to the housewives of Canada.

The Consumer Section, Dominion Department of Agriculture has received many, many letters from women all over Canada asking if it is possible to make good jam that "keeps" within the sugar quota. Our answer is: "Most certainly yes." In fact, we feel that these new jams made on the sugar allowance are not only better for health but they have a truer fruit flavor and better color than the old-fashioned "pound for pound" or sweeter still, the "cup for cup" jam.

Here are tested recipes which can be made successfully within the sugar ration of ¾ pound for each pound of purchased fruit. If you follow the direction exactly, you can rest assured your products will be good:

Raspberry Jam

2 quarts raspberries
3 cups sugar

Crush fruit and simmer 10 minutes. Then add sugar and cook until thick—about 25 minutes. Pour into hot sterilized jars and when cool, seal with paraffin. Yield: Approximately 2½ pints.

A delicious jelly-like jam may be made by adding 2 teaspoon cider vinegar with the sugar in the above recipe. It produces a slightly tarter jam.

Raspberry and Red Currant Jam

2 quarts raspberries
1 cup red currant juice
3½ cups sugar

To make currant juice, crush 1½ cups currants slightly and cover them with ¾ cup water. Cook until the currants are soft and mushy—about 10 to 15 minutes. Drain through a moist jelly bag.

Cover the raspberries with the 1 cup red currant juice and let stand 20 minutes. Simmer raspberries and juice 20 minutes then add sugar. Cook about 20 minutes. Pour into hot sterilized jars and when cool, seal with paraffin. Yield: Approximately 2½ pints.

Gooseberry Jam

2 quarts gooseberries
1 1-3 cups water
4¼ cups sugar

Top and tail the gooseberries. Simmer the fruit and water for 10 minutes. Add sugar and cook for about ½ hour. Pour into hot sterilized jars and when cool, seal with paraffin. Yield: Approximately 3½ pints.

This jam is quite thin when hot but it thickens considerably when it cools.

If desired, one-half cup honey or corn syrup may be added to the recipe if it is too start for your taste.

Black Curant Jam

2 quarts black currants
1 1-3 cups water
4¼ cups sugar
¾ cup honey

Top and tail the black currants. Simmer the fruit and water for 10 minutes. Add sugar and honey and cook about 15 minutes or until thick. Pour into hot sterilized jars and when cool, seal with paraffin. Yield: 3½ pints.

This makes a thick, jelly-like jam.

Black Currant Jelly

To each quart of black currants add 4 cups water. Boil until currants and boil until soft and mushy. Strain juice through a moist jelly bag. Measure juice and boil for 6 minutes. For each cup of original juice add 1 cup sugar and boil until it sheets from a spoon—approximately 6 to 10 minutes. Pour into hot sterilized jars and when cool, seal with paraffin.

Red Currant Jelly

Mash 2 quarts red currants and ad 4 cups water. Boil until currants are soft and mushy. Strain juice through a moist jelly bag. Measure juice and boil for 6 minutes. For each cup of original juice add ¾ cup sugar and boil until it sheets from a spoon—5 to 8 minutes. Pour into hot sterilized jars and when cool, seal with paraffin.

Red Currant and Raspberry Jelly

Crush 1 quart raspberries and add ½ cup water. Boil for 10 minutes or until fruit is soft and mushy. Drain through moist jelly bag. Yield: 1¾ cups juice.

Mash 3 cups red currants, and add 1 cup water. Boil for 10 minutes or until fruit is soft and mushy. Drain through moist jelly bag. Yield: Approximately 1¾ cups.

Combine 1¾ cups each of red currant and raspberry juice and boil 10 minutes. Add 2½ cups sugar and boil until it reaches the jellying stage—approximately 6 minutes.

Bliss Becomes Official Slush Censor

By ALAN RANDALL
Canadian Press Staff Writer.

LONDON July 24 — (CP Cable). —Arthur Bliss, composer of symphonies, a one-time Guardsman and now a BBC music director, is a man with a new job who is due for a lot of heckling. He is the official "slush censor."

Bliss must, according to the terms of a BBC letter to music publishers and dance band leaders, say whether a male crooner's performance is "anaemic or debilitated"; whether a crooner is "insincere or over-sentimental."

In short, Bliss is to bring virility into the BBC's programs by slicing out "sloppy" dance tunes.

While controversy raged among popular music fans at the possibility of their favorite numbers being knocked off, Bliss went quietly to work without even telling newspapermen what yardstick he is going to use in testing songs for virility.

Said the BBC: "We are not going to exclude sincere sentiment."

Said Harry Pary, a band leader: "It's all very tricky." He was trying to figure the difference between "sentiment" and "slush."

On the virile side, it is said, are such songs as "Deep in the Heart of Texas" which Britons go for, "Whistler's Mother-in-Law," "The Fleet's In," and "The Girl Who Broke the Sergeant-Major's Heart." "I Threw a Kiss in the Ocean" and "All Clear" are considered mushy.

The press had something to say about the new policy, too.

The Manchester Guardian editorially approved it.

The London Star suggested the policy should be extended to include an investigation into the sincerity of the laughs of BBC audiences who hear 'corny' jokes and into 'scores of old bores' who give talks on such subjects as 'we shall win,' and 'all will be well in the end.'

Cartoonists took a few swipes of the ruling, too. The Star pictured a sophisticated committee of six members gathered to decide on a score and the caption said: 'Remember we must be fraightfully, fraightfully robust.'

The News showed a bugler sound-reveille and nearby a tough sergeant explaining to his colonel that he was crooning through it. It must be the effect of the (BBC) forces program.'

Fraightfully robust, the Times said: 'The nation is a Dorian mood; it has in its mind to hear something full-throated and vital—something, as Plato said, that will accents of brave men in warlike actiting represent the tones and tion or in any hard and dangerous task.

'If there is ever a time for a languishing or Lydian mood it is certainly not the present.'

To Save Gasoline and Tires Get a Horse

Canadians, faced more and more with shortages in two vital war materials, rubber and gasoline, are already beginning to go back to older forms of transportation. When wedding bells rang in Hudson, Quebec, recently, Miss Constance Kingsland, of Montreal, and John Archibald McIntyre, of Whitby, hitched up Dobbin and drove to the altar nineteenth century style. Hudson residents approved of another feature of the war-time wedding—the absence of tooting horns as the bride and groom and guests drove by.

"Speared" By Picket Fence

Twelve-year-old Ethel House is shown resting comfortably in an oxygen tent in Boston. She is fighting her way back from the brink of death after having her chest penetrated by a fence picket, which actually pushed her heart aside. She has better than an even chance of recovery.

East Emily

Mrs. Wilbert Fee has returned home after spending a few days with Mr. and Mrs. Hubert Cottingham in Oshawa.

Miss Marion Storey, of Toronto has been visiting with her parents, Mr. and Mrs. E. Storey.

Mr. and Mrs. Alex Curtis attended the presentation on Monday night for the latter's brother, Mr. and Mrs. Bert Foster of Cavan.

Mr. Victor Fee and friend of Peterborough spent Tuesday evening at the home of his brother, Mr. Vincent Fee.

About 125 people gathered at the home of Mr. and Mrs. Clive Bailey recently for the purpose of honoring their eldest son Aldon who has joined the army. A beautiful ring was presented him.

SHORTAGE OF DOCTORS

LONDON—(CP).—There will be an acute shortage of trained doctors in Britain shortly, arising from the new call-up of all medical men up to the age of 46 and affecting about half the nation's medical men.

Weds Oil Scion

Sophia Boychuk, one of the new uniformed gas station attendants of Sun Oil Co., is about to become the bride of Walter C. Pew, Jr., son of the general manager of the Sun Oil Co. She gave her age as 23 on the application for a license. He gave his age as 19.

ITALIAN SULPHUR

The volcano-created sulphur mines of Mount Etna in Italy were the world's chief source of that mineral until development of Texas and Louisiana deposits.

Needlecraft Pattern

by Laura Wheeler

Inspired by a lovely French painting, this filet crochet chair set is a decoration that you'll want to begin on right away. Crochet the pillow to match—matching accessories are always in good taste. Pattern 260 contains charts and directions for set; materials required; illustrations of stitches.

Pattern number ....

Size ....

My Name ....

....

Address ....

I enclosed 20c for postage

Burtol Super-Cleaners

Thank you, Friends, for the week's vacation you have given us.

We hope now to give you the very best service possible under existing conditions.

MONDAY MORNING, the 27th inst., we re-open our plant, offering a Regular 48-Hour Service, or where RUSH ORDERS are required, and goods brought to us, our usual Super-Rapid Service will be available.

Our schedule for pickups and deliveries is:

Dividing the city into East and West with Aylmer street the dividing line, we shall work for pickups and deliveries, the Eastern half on Mondays, Wednesdays and Fridays, and the Western Half, including East City (Ashburnham) on Tuesdays, Thursdays, and Saturdays.

By having your further orders ready for pick up when we are making your deliveries you will greatly assist us in our efforts to economize in rubber and gasoline.

We heartily thank you for your co-operation.

Burtol Super-Cleaners

PHONE 4581

Of Interest to Women

Army Caps Or Patch Pockets

Woollen material must be conserved to meet the needs of the armed forces. Wool in one woman's sports coat will make 13 army caps, as pictured ABOVE, so with facts like this in mind, administrators of the Wartime Prices and Trade Board are cutting down the amount of material used in civilian clothing by such methods as the elimination of unnecessary patch-pockets and wool linings, curtailment of length and width in coats and skirts, and removal of cuffs from men's trousers.

This Is Everybody's War

By MOLLY BROWN

If the teacher is the builder of Democracy, then the school is the workshop in which democracy is made. Our educational system is the framework of the building wherein the citizens of our democracy live and grow.

If you have studied history you will know that every reform, every change, every rebellion against injustice, began in the universities, the great educational centres of the world. For these were the places where thinking men met and talked; exchanged knowledge and ideas; and dreamed of world that was, in some way, better to live in than their own had been.

True, the first open rebellion against accepted injustice seldom came from the studious cloisters of the universities; but there the first seeds were sown, grew, and bore fruit; and from there the increase of seed was blown forth by the wind of freedom until men everywhere began to whisper of justice and freedom for all.

But our educational system has changed of recent years, not always for the good. Universities have become trade schools for engineers and housewives; there is overmuch spoon-feeding in public and secondary schools many people believe that education consists of being trained to earn a living at some chosen work. Too many university students are there merely because their parents could afford to send them. They speak glibly of the value of social contacts made at university and have no appreciation, because they have not sufficient intelligence, of the intellectual contacts to be made. And, worse of all, many students who are intellectual, thoughtful, and far-sighted are denied the advantages of higher education because they cannot afford to go to university.

But, despite these faults, our schools and universities are good. Only we must not forget that they are very, very far from being perfect. Universities are still the meeting places of thinking people, the clearing houses of knowledge and ideas. If some of the ideas are half-baked, that is merely because there are more half-baked people at university than there used to be.

If our places of learning are to be the workshops of democracy, we must see to it that they achieve more nearly the democratic ideal of equal opportunity for all. We must fit children to live, as well as to teach them how to earn a living. And we must see that each child receives the education best suited to his talents and character.

A good education should bring out the best that is in a child, not stuff his head with miscellaneous facts; it should teach him to think for himself to stand on his own feet in the battle of life; it should be a firm and strong foundation on which to build structure of his life. An educational system should be designed to produce honest, clear-thinking, intelligent people; fit citizens to bear the responsibility and enjoy the freedom of democracy.

Hold Your Partner

Hold your partner! Protect yourself against underarm odour and dampness by using Odorono Cream. Non-gritty—Harmless to fabrics.

STOPS PERSPIRATION 1 to 3 DAYS

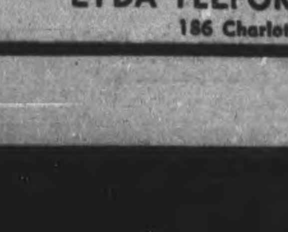

ODO RO DO Cream

Campbellford

Mrs. E. C. Roberts has returned to town after spending the past two weeks with relatives in Durham.

Mr. and Mrs. B. M. Ibey of Toronto are spending a week as guests of Mr. and Mrs. Clarence Long, Healey Falls.

Rev. R. C. Tait, former pastor of St. John's United Church and now of Chesterville visited friends in town this week.

Miss Helen Partridge of Colborne is a guest of Mr. and Mrs. E. C. Roberts, Booth street.

Pte. Leonard Smith, R.C.O.C., Kingston, visited friends in town during the week-end.

Messrs. Bill Hendricks and Don Frederick both of the R.C.N.V.R. visited their homes here during the week-end.

Mr. Charles Bush has returned to St. Catharines after a brief visit with relatives in town.

Mr. and Mrs. J. D. Mills, Ranney street visited their daughter Miss Marjorie Mills at Balsam Lake during the week-end.

Walter MacGregor of Peterborough spent the week-end with his parents, Mr. and Mrs. J. F. MacGregor, Frank street.

Miss Ruby Townsend, B.A., of Toronto, is visiting her parents, Mr. and Mrs. Harry Townsend, Rear street.

Miss Nell Davidson and Mrs. Howard Davidson and family are vacationing at Weslemkoon Lake.

Mr. and Mrs. Gordon Findlay of Wicklow visited Mrs. E. Vermilyea, Canrobert street and other friends during the week-end.

Misses Jane and Margaret Roger have returned to Ottawa after spending the week-end as guests of Miss Gladys Stephen, Napier street

Mr. Thomas Wilson or Oshawa is visiting his sister, Mrs. W. J. Abnernethey and Mr. Abernethey, Sebastopol street.

Mr. and Mrs. J. E. Birks left on Monday for a motor trip to Toronto and Orillia.

Mrs. E. G. Tinney, Mill street is visiting friends in Toronto and Hamilton

Miss Doris Brown of Sarnia was a week-end guest of Miss Jerene Malcolm, Sebastopol street.

Red Cross Holds Boat Excursion

YOUNG'S POINT, July 24. — (ENS). — The grand day brought out a jolly crowd for the annual Young's Point Red Cros boat trip on the steamer Stoney Lake on Tuesday. The enthusiastic picnickers enjoyed a sail through part of Stoney and Lovesick Lakes, the boat docking at Buckhorn for an hour.

On return trip Miss Essie Dunford of Lakefield was the holder of the lucky ticket drawn on the double Irish chain quilt. Arthur Morris acted as auctioneer for the wool blanket and pillow, the highest bidder being Mrs. Harold Young of Yonug's Point.

Personals.

Rev. E. C. and Mrs. Moore of Peterborough are spending the week at their cottage in the village.

Miss Hilda Urquhart of Kapuskasing Ontario, was the guest of Mrs. Harold Young over the week-end.

Mr. and Mrs. Roy Lytle of Lindsay spent the week-end with Mrs. Godfrey and family.

The many friends of Douglas Stenner wish him a speedy recovery as Doug is confined to bed for a couple of weeks.

Miss Murietta Jory has returned home after visiting a few days with Miss A. Young.

Sunday visitors at the home of Mr. and Mrs. A. Wilson were Miss Jean Sarginson, Lakefield, Mr. and Jean Sarginson, Peterborough, Delmer Jackman, Lakefield Mr. and Mrs. W. T. Wilson and granddaughter Carol Ann Atkins, all of Hamilton, also Mr. and Mrs. P. E. Telford and son Jimmy of Peterborough.

Mrs. T. J. Donnelly of Buffalo is visiting for a few days with Mr. and Mrs. E. Johnston.

Rev. N. D. and Mrs. Knox and sons spent Monday and Tuesday with friends in Orillia.

Mr. and Mrs. S. Edwards of Toronto are holidaying with Mrs. W. Bland and Elsie for two weeks.

H. Harrison and son H. W. Harrison, Mr. and Mrs. J. Saywell S. Brierly, all of Toronto also William Riddle of Monaca are holidaying at the Lakeview Hotel.

W. J. Coones and daughter Madeline of Peterborough spent the week-end with Helen Coones.

Mrs. N. Lewis and Miss Smith of Toronto are spending a week at the Lewis cottage.

HAVELOCK

Salvage Drive Aids Red Cross

HAVELOCK, July 24—(ENS).—In spite of the fact that many of the workers are on vacation, there was an attendance of 14 ladies at the Red Cross work room on Monday afternoon. Mrs. H. Roche presided. T. P. Lancaster reported that he had received a cheque for $30.00 for the last loads of salvage.

One crib quilt was quilted and another crib quilt assembled. Arrangements were made to hold a euchre party in the council chamber, on Friday night, July 31, and a Bingo booth is to be conducted at the street dance in August.

In a communication from the Ontario division, the necessary supplies for a first-aid nursing corps were outlined, but the Branch felt that there was no call for such an emergency here, as yet, and no action was taken.

Personals

Mr. William Embleton, Meaford, is at present visiting his many old friends and relatives here. It is 32 years since he was last home and he sees a great many changes since he commenced his railroad career here.

Mr. Stuart Miller, Toronto, is visiting his parents, Mr. and Mrs. R. A. Miller.

Miss Mary Seeney has returned home, after spending the past two weeks with her niece, Mrs. G. Fee, Campbellford.

Mr. and Mrs. William Jenkinson and family, also Miss Helen McMurter, Cobourg, visited Sunday with Mr. and Mrs. Carman McMillan.

Mrs. Douglas Hutchison is spending a few days in Toronto.

Mr. and Mrs. Lyn Anderson, Mr. and Mrs. Morley Byam, Mr. and Mrs. Blake Haig and son Walter, Toronto, are holidaying with Mr. and Mrs. Peter Haig at their Round Lake cottage.

Mr. Ronald Jack, Trenton, is enjoying two weeks' vacation here.

Omemee

Mr. and Mrs. A. Blowes of Mitchell, called on Miss Parsons on Tuesday. Mr. Blowes is attending the Lion's Club convention in Toronto.

Rev. D. M. Stinson of Blackstock, visited his parents on Saturday.

Miss Sarah Lamb of Toronto, spent the week-end with her brother, Mr. Harry Lamb, and Mrs. Lamb.

Mr. and Mrs. Fred Orsen and family of Toronto, are sepnding a two weeks' vacation in the village.

Mrs. R. Wilson is visiting her daughter, Mrs. Childs at Sebright.

Mrs. Jamieson left on Wednesday to visit her daughter, Mrs. Prince at Dunnville.

Mrs. Heard of Oshawa, is visiting her sister, Mrs. Burrett, this week.

Corp Harold Weir of Toronto, is visiting his parents this week.

Tourists at Evan's Cabins this week were: Bill Waters, Allan C. Dunlop, Mr. and Mrs. Skillen and family; Mr. and Mrs. Wesson, Mr. and Mrs. E. A. Remes, Marjorie and Doris May, Mr. and Mrs. Davidson, Mr. and Mrs. D. Cogomon, E. J. Dixey of Toronto, Mr. and Mrs. E. Newsom of Peterborough, Mr. and Mrs. R. Wray of Hamilton, Mr. and Mrs. G. Maurer of Ringwood.

Mr. and Mrs. Wendell McNevin of Ottawa, are spending their holidays with Dr. and Mrs. Earle.

For Resort Wear

By ALICE ALDEN

THE DARK pyjama sports suit is impressive for resort wear because it can be worn for practically all occasions. Jinx Falkenburg is modelling a smart outfit of this type. The suit is dark blue spun linen and is beautifully tailored and styled. There is interesting shoulder and pocket detail on the belted jacket.

The Experts Say . . .

By MARGARET ECKER
Canadian Press Staff Writer

OTTAWA, July 24 (CP)—Signposts to wartime living for Canadian housewives:—

TIN: The tin from one tube containing sunburn lotion, toothpaste, or shaving cream can be stretched to cover 20 water canteens . . . Metals Controller G. C. Bateman of Toronto urges Canadians to think of Allied troops sweltering on tropical fronts before they toss away metal tubes . . . Collapsible metal tubes are about 100 per cent tin . . . Here are some figures: 250 toothpaste tubes supply the tin needed for a Bolingbroke bomber . . . One tube supplies enough tin for 20 shell cases . . . The lead (to change the subject) from 20 tubes of artists' colors supplies the solder for a field telephone.

CORSETS: Byrne Hope Sanders—"Mrs. Consumer" for the Wartime Prices and Trade Board—says Canadian women can kill two birds with one stone by eating less sugar and sweets . . . They help conserve sugar supplies and help their figures with resultant reduction in use of corset-steel . . . When the board cut the usable tonnage of corset steel by 30 per cent it supplied an extra 60 tons of high-grade steel for use in airplane motors and war vehicles . . . It takes 240 tons of steel ingots to make 60 tons of the stuff used for corsets.

NEW BROOMS: Don't complain when you find the new broom you buy hasn't got any decorations like velvet, bnds, wire spirals or colored string stitchings . . . Furniture Administrator James E Ferguson has banned them to save materials for the war effort . . . But he tells us the new brooms will sweep clean.

FRUIT: Marion Harlow of the pensions and health department's nutrition services reminds me that a colorful, appetizing bowl of fruit is an economical and nutricious dessert at this time of the year . . . Fruit is packed with vitamins and helps keep summer kitchens cool because it doesn't take any cooking . . . And some fruits, at least, cut down on use of sugar . . . If time is at a premium you'll find it easier to turn some fruit into a bowl than prepare most other dishes.

EGGS: Canada has no egg worries, says Laura Pepper of the consumer service of the department of agriculture, and they make an excellent summer food, light and nourishing at the same time . . . To keep the whites palatable and tender if you bake eggs, use a low heat—not more than 325 or 350 degrees.

NYLON: The Royal Canadian Air Force needs Nylon, says Supplies Controller Alan H. Williamson, and he warns it may be a long time before Canadians can get all the nylon they want . . . So it pays to take care of what you have . . . Launder nylon gently, because the job is to wash dirt off instead of out of the fibres . . . Don't twist or wring; don't use heat for drying . . . And iron nylon with a warm iron because a hot one will "melt" the fabric or cause glazing or an iron mark.

DOROTHY DIX

AVOID MATRIMONIAL HYSTERIA NOW SWEEPING COUNTRY

Marrying a Soldier of Short Acquaintance Involves Many Hazards

Listen girls, don't be silly. Don't let this matrimonial hysteria that is sweeping the country like a devastating plague get you, and make you rush into marrying the soldier you met last week at a canteen, or whom you danced with at a recreation center, and about whom you know as little as if he were a parachutist who had just dropped from the skies at your feet.

Yes, I know all the girls are doing it. I know that the stores are crammed with ready-made trousseaux that you can buy in a couple of minutes, and that you can pick up a wedding ring on any bargain counter, and that not to be a war bride makes you feel as old-fashioned and out of the running as if your were a wallflower at a party, or were wearing last year's sport suit. Maybe, too, in the back of your head is the thought that men will be scarce after the war and that you had better nab one while the grabbing is good.

Or you may justify our leap into the dark by saying, "c'es la guerre—anything goes in war time, and if our marriages don't click there will always be Reno, and divorces will be as plentiful after the duration as the weddings are now."

Yes, I heard you when you said that nobody is enough of a prophet to be able to foretell how a marriage will turn out. That some that looked as if they were made in Heaven prove to have been manufactured in the other place, while other marriages that appeared predestined failures developed into glorious successes. Also, I heard you say that no woman ever gets really acquainted with a man until after she is married to him.

Will Be A Stranger

She may have made mud pies with him in her infancy and gone to kindergarten and through school and college with him, and thought that she knew every quirk in his disposition and every idea in his head, but when she takes him on as a husband he is as much of a stranger to her as if she had never seen him before.

All this is true, and if a girl with a good working knowledge of a man's character and long experience in dealing with his peculiarities of temperament cannot tell before hand what sort of a husband he will make, think of the folly of her staking her whole life's happiness and well-being on marrying a man she knows nothing whatever about, and taking the chance of drawing a prize instead of a blank out of the matrimonal grab-bag. It is pushing her luck too far.

Hypnotized by Brass Buttons

I know your girls are hynotized by brass button, as your mothers were before you. I know that an upstanding lad in a snappy uniform and with a swaggering walk makes the unpretentious little civilian in a blue serge that doesn't fit look like thiry cents. I know you are sloshing over with romance and a desire for adventure, and it seems a daring and thrilling thing to marry on the impulse of the moment, without even bothering to ask your bridegrooms' real name.

Don't do it, girls. Don't marry a man, soldier or civilian, whom you have known only a short time. Don't marry any man without finding out what sort of a family he comes from, what kind of a background he has, what sort of politims and religion he subscribes to, what sort of a record he has. Don't marry any man until you know whether he is a ne'er-do-well, or a go-getter. And be certain before you marry him that there is no mortage on him, that he hasn't got a wife and children, wherever he came from.

The war isn't going to last forever, and when it is over Uncle Sam isn't going to live with the soldier, but you are if you married him; and if his family, his friends, his way of life are all allergic to you, you will be miserable, no matter what he is himself.

The army is composed of men from every walk in life, of every nationality, of every degree of b[illegible]ing and culture. Some are God's noblemen. Some have dark pasts. They all look alike in uniform. They all stand on the same platform in the army. They are all potential heroes that we glorify for going out to fight our battles for us. But when the war is over each will go back to his own level and take his wife with him.

So, girls, don't take a chance on wrecking your lives by rushing into a war marriage. Say "oh, yeah" instead of "yes" to the handsome soldier who suggests that you drop by the Marriage License Bureau with him until you have had time to look up his record.

(The Bell Syndicate, Inc.)

SALLY'S SALLIES
Registered U. S. Patent Office

LAKEFIELD

Mrs. R. Howden Addresses The Beaver Club

LAKEFIELD, July 24—(ENS). — Mrs. Reg. Howden of Barrie, wife of the Rev. R. H. Howden, former rector of St. John's Church, was the guest speaker at the Beaver Club meeting, held at Beaver Lodge on Wednesday afternoon, and gave a very interesting talk, telling of the work done by the Red Cross in Barrie.

Barrie was given a building by the owner of one of the Toronto papers, which was turned over to the Red Cross. It is a very beautiful building and is completely furnished with chairs, lounges, etc., upholstered in red leather. The furniture was donated by members of the Land, Sea and Air Club of Toronto. Here the Red Cross of Barrie is making a "home away from home" for the soldiers (and their wives), who are stationed there.

A committee meets all the trains and locates stopping places for the soldiers' wives and families who come to see them.

At the recreation centre there are reading rooms, recreation rooms and lounges where the soldier and his wife and family can relax. The building is open from 9 o'clock in the morning until 12 at night. The time is divided into four shifts. Mrs. Howden is in charge of the entry door for two nights of the week.

No soldier who is inebriated is allowed to enter, and no soldier is allowed to bring in any girl off the street. Dances are held on certain nights and escorts are provided.

There are 14 beverage rooms in Barrie, and the officials of the Red Cross there are attempting to provide entertainment for the some 35,000 soldiers who are stationed nine miles out of Barrie, so they will not have to resort to the beverage rooms. When the soldiers come to town one would think Barrie populated solely by soldiers, as there are so many of them.

Mrs. Howden also gave the ladies several suggestions for their club work. One was to make print pockets and fill them with Kleenex and put a safety pin in them. When the war workers receive the pockets they pin them on to their dresses, and they are very convenient. Another was to cut the good parts out of old sweaters and socks, cut into squares or triangles, and stitch together with bright wool to make a woollen afghan.

Mrs. Stanley Higgins, president of the club, opened the meeting with a prayer. The roll call was answered by new suggestions for making preserves and jams. Mrs. Graydon Northey and Mrs. Richard Crawford moved that the outstanding bills be paid.

A cheque of $17.32 was received as the Beaver Club's share of the proceeds of the auction sale held in Lakefield by the Lakefield Red Cross and the Beaver Club. The rest of the day was spent in quilting a quilt. Lunch was served, each member having brought some portion of it.

Mrs. Howden gave her address in the afternoon, and Misses Doreen Hawthorne and Peggy Holmes played very nicely on their guitars. The next meeting will be held on August 12, at Beaver Lodge.

Recent guests at the home of Mr. and Mrs. Stanley Higgins were [illegible] of Hamilton, Mr. W. Adams of Detroit, Miss Mary Wildman of Peterborough, the Rev. R. H. Howden, Mrs. Howden and Peter of Barrie.

Master Douglas Darling is spending this week with his cousin, Mr. Ken. Drain of Warsaw.

Mrs. Geraldi and Mr. Jack Ryan were recent visitors at Kingston and Tweed.

Miss Helena Geraldi is spending the vacation with her grandparents, Mr. and Mrs. Geraldi at Renfrew.

Mrs. Arthur Kidd has returned from visiting her daughter, Mrs. Taylor at Kemptville. Mrs. Taylor accompanied her mother home.

Master Billy Geraldi is holidaying with Mr. and Mrs. Dick Stewart at Kingston.

Miss Irma Bullock is spending her vacation at McCracken' Landing.

Mrs. James Smith and Charlie Dixon of Montreal were recent guests with Mr. and Mrs. Archie Neilson.

Miss Alta Bullock is visiting relatives in Little Britain.

Mrs. William Croft of Toronto is spending the week with her parents, Mr. and Mrs. Fred Crawford.

Lovely Designs Remain

Elegance has not been prohibited by the clothing administrators, as the ABOVE photograph proves. Although the gracefully designed gown, shown at LEFT, has been banned, because, with its flowing girdle and extra wide sleeves and skirt, it requires more than eight yards of goods, the costume shown at RIGHT has been accepted. It comes within the restrictions, being fashioned of only four-and-a-half yards of material.

THE STARS SAY . . . .

By GENEVIEVE KEMBLE

For Saturday, July 25

JUDGING By the lunar transits this should be a lively and enterprising day, with many affairs moving under high pressure and initiative. New projects should be successfully launched, but with precaution and an alertness to deception, treachery or subtle doings. This may particularly affect the private life.

Those whose birthday it is may encounter a year of some anxiety despite some important and swift-moving event. This may be a new project. However, the private life in its domestic, affectional or social relations may be menaced particularly by a woman's jealousy.

A child born on this day should have much constructive ability, with enterprise, initiative, force and courage, but may be subject to jealousy and trickery.

WILSON'S FLY PADS REALLY KILL

One pad kills flies all day and every day for 2 or 3 weeks. 3 pads in each packet. No spraying, no stickiness, no bad odor. Ask your Druggist, Grocery or General Store.

10 CENTS PER PACKET
WHY PAY MORE?
THE WILSON FLY PAD CO., Hamilton, Ont.

STOP YELLOW TINGE IN YOUR WASH

BLUE stops clothes from turning yellow and makes them snowy WHITE

Washing fades the blue that's in all white things — gradually they take on a yellow tinge But — a swish or two of Blue in the last rinse on washday will make them white as snow — lovely, fresh and new again. That magic touch of blue is the secret of lasting whiteness.

RB-27

Seven colours combine to make white. One of these colours is blue. There is no true white without Blue!

TO-NIGHT AT 8.15
CHEX
Listen to DONALD NOVIS Sing
OLD FAMILIAR SONGS, OLD FAMILIAR TUNES
HAMILTON'S FURS
And
LYDA TELFORD SHOPPE
186 Charlotte St.

USE THE EXAMINER CLASSIFIED COLUMNS FOR QUICK RESULTS

Bring or Phone your Ad - Dial 4641 - to the Ad Taker Before 1 o'Clock Daily and on Saturday, 10 o'Clock. Rates Low as 1½c per word

Births Marriages Deaths
In Memoriam Cards of Thanks

ENGAGEMENTS

Mr. and Mrs. Arthur W. Curtis of Peterborough announce the engagement of their daughter, Leona Carrolyne, to William Percy, eldest son of Mr. Harry Martin and the late Mrs. Martin of Peterborough. The marriage to take place July 29.

Mr. and Mrs. Bruce Sharpe, "The Pines," Ida, Ontario, announce the engagement of their daughter, Dora Madeline, to William Harrison Coulter, son of Mrs. Coulter and the late Mr. Addison Coulter of Foxboro, Ontario. The wedding will take place August, the eighth, at three o'clock, in Ebenezer United Church, Cavan Township.

DIED

ALLEN, Garrett.—Suddenly, on July 23, Garrett Allen, of R.R. No. 9, Peterborough, in his 55th year. Funeral Saturday morning at 8.40 a.m., from residence of his sister, Mrs. O'Carroll, 577 Bethune street, to Immaculate Conception Church, for Requiem Mass at 9 a.m. Interment, St. Joseph's Cemetery, Douro.

IN MEMORIAM

JAMES.—In loving memory of Mrs. W. James, who died July 25, 1938.

A beloved mother, a faithful wife,
Best loved of all we seven,
Lived for others, an unselfish life,
Now is God's gift to heaven.

—Husband and Children.

FLORISTS

TURNBULL'S FLOWERS LIMITED 441 George. Phone 7563, Nights 3257

THE PETERBOROUGH FLORAL CO Flowers Delicately Arranged For All Occasions. 436 Water. Telephone 6912—Nights 6746

COMING EVENTS

First insertion, 20 words or less, minimum charge, 50c. Subsequent consecutive insertions, 40c per insertion. All over 20 words, 2c per extra word per insertion.

RADIO STATION CHEX BROADCASTS ALL SOCIAL COMING EVENTS DAILY AT 10:45 TO 11:00 A.M.
PETERBOROUGH BROADCASTING COMPANY, LTD.

WORKERS AND UNEMPLOYED Social Games Tonight, Moose Hall, 8.15. Prizes: Cash, Esmond, Woolcot and Ibex blankets, bed linens, kitchen linens, end tables, coffee tables, magazine racks, 8-day mantel clock, radio and table lamps, ladies' hand bags, groceries, chrome ware, cook ware, smokers and other grand prizes. 13th game, $50, and a special cash prize of $5. Admisison, 25c or 2 cards 35c.

ST. LUKE'S SUNDAY SCHOOL Excursion, steamer Stoney Lake, to Birdsall, Saturday, July 25. Leaves George Street Wharf, 8 a.m. Adults, 60c; Children, 25c.

MOONLIGHT EXCURSION that was postponed, will be held Friday, 24th. Boat leaves 8 o'clock. Admission, 25c. Dancing on boat.

BINGO AT THE ORANGE HALL. Saturday, July 25; 8.15. Good prizes. Come and bring your friends. Admission 25c.

DANCE OT CO-OP. HALL, Friday, July 24. Moloney's Orchestra. Admission, 35c.

BOAT TRIP. — Peterborough to Lindsay. Steamer Stoney Lake. Leave George Street Wharf, Monday, July 27, 8 a.m. Return via C.N.R. Adults $1.75; Children 75c. No tax. Meals served.

PERSONALS

MEN, WOMEN OVER 40. FEEL OLD, worn, weak? Want normal pep, vim, vitality? Try stimulants, tonics in Ostrex Tonic Tablets. Introductory size only 35c. For sale at all good drug stores everywhere.

"SLENDOR TABLETS" — HARMLESS and effective. Two weeks' supply $1.00. At Buchanan's, Finn's, and McLeod's Drug Stores.

Piano Tuning

WILLIAM POTTER PIANO TUNING (Formerly Heintzman). 220 King George. Dial 9462.

PIANO TUNING. ARTHUR COLLISON Dial 6765

Custom Tailoring

DOES YOUR COAT OR SUIT NEED Altering? Have it done now. Tony Pepe, Greene Building. Dial 4295

3a Hairdressers 3a

ROSANNE BEAUTY SALON, KRESGE Building. Shampoo and Fingerwave 60c. Oil Permanents, $2.50 and up. Dial 3837

MORNING AND AFTERNOON SPECials — $3.00 Permanent for $1.95. $8.00 Permanent for $5.00. Includes Shampoo, Shaping, and Hairstyle. Paris Beauty Salon, 186 Hunter West. Telephone 5311 (opposite Bell Telephone).

SPECIALS — END PERMANENTS $1.00 up. Oil Permanents $2.50 up. Dowser's. Dial 8874.

LEWIS' BEAUTY SHOP. DIAL 4432 — Oil Permanents, $3.00 up. Ends $1.00 up.

MARY MARINO BEAUTY SALON—WE are again offering our $5.00 Oil Permanents for $3.50. We feature Personality Hair-styling. Dial 8663.

CLASSIFIED ADS BRING QUICK RESULTS

FOR SALE

4 Miscellaneous 4

BLUE PRAM AND HIGH CHAIR. 663 Reid.

FURNITURE AND CLOTHING. TELEphone 4804 Mornings and Afternoons.

Rebuilt Army Boots
For Comfort and Economy $2.00 to $2.95. Equally good values in New and Used Clothing and Furniture
RUSKIN & CO.
Aylmer Street (off Charlotte)

LARGE ROYAL JEWEL STOVE, REservoir and Hot Water Front, $25.00. Apply 814 Water Street.

25-CYCLE REFRIGERATOR, OR WILL Trade with person leaving City having 60-Cycle. 752 Stormont.

No 1—5X B.C. CEDAR SHINGLES
Ensure a 40-Year Roof
$6.60 per Square

BEAVER LUMBER COMPANY, LTD.
GEORGE STREET WHARF
Phone 4638

GENTLEMAN'S BICYCLE. DIAL 7648.

POINTED PUNT. TELEPHONE 3860.

DINING-ROOM SUITE AND TWO Leather Rocking Chairs. 672 Armour Road, between 7 and 8 Evenings.

ELECTRIC MOTORS, NEW AND REconditioned, ¼ Horse-power and up. Belting, Pulleys, Shafting, Hangers. The Peterborough Metal Company

METAL SHEETS
3' x 5'. For roofing and siding
3 Cents per Sq. Foot
PETERBORO METAL CO.
256 Simcoe. Telephone 8301.

HOME BREW SUPPLIES. PETERborough Pet Shop.

FOX WIRE, ALL WIDTHS, GOOD FOR Chicken Runs or Fences. Small Gates, Hinges, Fox Kennels, good for Small Chickens, Playhouses, or Dogs. 813 Water Street.

ONE VICTROLA, FLOOR MODEL. Telephone 6387.

SINGLE BED, SPRING AND MATtress. Telephone 8110.

SAVE MONEY ON NEW AND USED LUMBER
Building Materials.
THE PETERBOROUGH METAL CO
Telephone 8301 - 256 Simcoe Street

MAN'S BICYCLE, GOOD CONDITION. 517 Stewart (corner McDonnel).

REMINGTON TYPEWRITER, OFFICE size, in A1 condition. 441 Bellevue.

Week-End Values AT W. E. FRANKS

DINING-ROOM SUITE, in genuine walnut, with butt walnut and heavy carving. Blue leather slip seats on chairs. 9 pieces. Regular $189.00, for
$153.50

MONK'S CLOTH DRAPES. Ready made from 40-inch material, double width and seven ft. long.
Pair $3.45

HOMESPUN DRAPES. Ready made. 46-inch material, double width and finished 7 ft.
Pair $3.95

SATIN DAMASK DRAPES. Ready made, from 50-inch material. Double width and 7 ft. long. Not more than two pairs alike, but several patterns to choose from.
LESS THAN HALF
Pair $4.75

MIRRORS—Bevelled plate, with ornamented ivory frame
$6.75

SIMMONS STUDIO, with spring-filled cushions and back
$36.75

TUSCAN CURTAINS, 2¼ yards long, with fancy border. Regular $1.98, for
$1.55

Payments according to Government Regulations

W. E. FRANKS
431 GEORGE NORTH
Telephone 5974

KITCHEN RANGE, WOOD HEATER, Singer Sewing Machine, Fruit Sealers, Quantity of other Furniture. Apply 356 Aylmer.

PRAM, PRACTICALLY NEW. 97 GLADstone Avenue.

LUMBER AND BEAMS FROM BARN, 40 x 60. Telephone 5838.

UPRIGHT PIANO, TUNED AND DElivered, $37.50. Parks' Studio, 208 Charlotte Street.

FOR SALE

4 Miscellaneous 4

THREE-BURNER GAS STOVE, NEARly new, $30.00. 288 Lansdowne.

RE-CONDITIONED TIRES, MOST ALL sizes. 430 Water.

ENAMEL-TOPPED TABLE. 70 ROBINson.

HEINTZMAN & CO. PIANO AND Bench, first-class condition, cheap for cash. Parks' Studio, 208 Charlotte Street

MEDIUM-SIZED ICE REFRIGERATOR, newly enamelled, suitable for Small House or Cottage. Telephone 3829, after 9.

SAND PRAM, MAN'S WINTER OVERcoat, large. Telephone 8740.

TWO GUITARS, $5.00 AND $6.00. 7166.

ELECTRIC COMMERCIAL REFRIGERAtor 4' x 5' x 2', for Store or Hotel use. 465 King.

REPAIRS TO WASHING MACHINES, all makes. Telephone 3075.

HEAVY DUTY 2-BURNER PLATE, PERfect condition. 465 King.

BLACK'S SPORTSWEAR SALE CONTINUES
TO-MORROW'S SPECIAL
SPORTS SHIRTS
Mostly long sleeved, with cuff links
$1.00 and $1.29
JACKETS From $2.99
BLACK'S
GEORGE AT KING STREET
Phone 6812

5 Dogs, Cats, Birds, Etc. 5

WIRE-HAIRED PUPPIES, 6 MONTHS old. 175 Lock. Telephone 7412.

DOGS BOARDED HEDGLEY KENNELS Telephone 1038.

6 Fuel 6

DRY MIXED WOOD AND MIXED Slabs and Kindling. Curtin's Woodyard. Dial 8650.

7 Livestock and Poultry 7

COCKSHUTT BINDER, 7-FT. CUT, IN good condition. Dial 7881.

ONE GOOD DRIVING AND SADDLE Mare, quiet. Orville Hetherington, Chemong Road.

SATURDAY, JULY 25, ON MARKET Square, 60 Pigs, 15 Red Stock Calves.

12 NINE-WEEK-OLD PIGS. V. STANley-Jones, Indian River.

YOUNG PIGS. TELEPHONE 7056.

JERSEY COW, 3 YEARS OLD. J. D. Gallagher, near Lee Street.

TWO-YEAR-OLD THOROUGHBRED Jersey Bull, $150.00. Apply Desrosiers, R. R. 8, Peterborough.

BLACK MARE, 8 YEARS OLD, 1,300 lbs. Also Colt, 2 weeks old. Telephone 8048.

PURE-BRED HOLSTEIN HEIFER, 4 years old Springer. Telephone Warsaw 2 ring 12.

VEAL CALVES. TELEPHONE 2 RING 22, Douro.

Baby Chicks

WE'RE PREPARED TO FILL ORDERS for Chicks, Day-old or Started, any time during the Summer. No waiting. Let's have your order now. Some Turkeys too. Bray Hatchery 364 Water. Dial 3834. Also H. M. Fowlds & Son, Hastings.

7X Farmer's Needs and Supplies 7X

SEVEN ACRES OF FALL WHEAT, standing in fields. Telephone 8048.

8 Real Estate 8

SIX-ROOMED BRICK, WITH BATHroom, modern Kitchen, French doors, close to C.G.E. Owner leaving City—$3,000, Half Cash. Box 232, Examiner.

Central Double Brick, 7 Rm. to a Side, complete plumbing, furnace and garages $5,200
New 5 Rm. Bungalow, real modern, tiled sink, shower bath, a completed home $4,500
S., 6 Rm. Brick, full sized Basement, good lot, $400 down $1,750
100 Acres, 7 Rm. Brick House, frame barn 36 x 80, another building, to close Estate. Offers.
O'TOOLE BROS.
Real Estate and Insurance
184 Charlotte St. Telephone 9447.

Brick, 7 Rooms, 3-Piece Bath, Furnace $2,800
Stucco, 5 Rooms, 3-piece bath $2,000
Frame, 4 Rooms, good lot $1,200
Brick, 7 Rooms, mod., West side $4,500
Double Brick, 6 Rooms each, 3-piece bath $4,000
4 Acres, Brick House, furnace, lights, barn $3,000
M. STOREY
374½ George St. Telephone 6573

Seven-Room Brick House, All Modern, George South, nice location. Bargain $3,000
All Modern 7-Room Brick, good lot, garage. West-end. Vacant $5,000
Double House, West-end, all modern, garage. Bargain $5,000
Some Good Farms, different parts. Real bargains. Inquire.
2 Acres, 7-Room, all modern House, stable, henhouse, on Highway, close to City $4,500
P. E. RUTHERFORD
146 Hunter Street. Dial 3502.

FOR SALE—
$3,000—Rubidge, 6 Rms. Modern, with new furnace.
$3,700—London, 7 Rms. modern. $500 down. Easy terms.
$4,000—Duplex, plumbing, hardwood. $500 down. Easy terms.
$4,300—Water, 7 Rms. modern, vacant. Small payment down.
$2,300—McDonnel, central. $700 down, balance easy terms.
$3,000—George N., 6 Rms. modern. $600 down, balance arranged.
WALTER NUGENT
187 Charlotte St. Telephone 3040.

FOR SALE

8 Real Estate 8

Patterson, 6 Rm. sewer, etc. $1,750
Lansdowne, 6 Rm. Bungalow $2,300
Water, 5 Rms. Brick, sewer $2,500
Reid, 6 Rms. very modern $3,500
West Side, 6 Rms. Den Brick $4,500
Wanted—Modern 6 Rm. Home, about $5,000
J. A. GIBBS, 141 Hunter St. 3843.

George, Semi-Bungalow, 8 Rms. $4,600
Simcoe Brick, 7 Rooms $2,500
Bethune, Brick, Newly decorated $4,000
Patterson, Brick, good repair $2,700
River Road 4 Ac., House, barn $2,200
Bargain, 8 Rms. George North, to close an Estate, at $3,000
King, 7 Rooms, double lot $4,000
Money to Loan 5% and 5½%
H. J. McCANNAN - JACK SINCLAIR
140 Simcoe Street. Phone 4246

9 Business Opportunities 9

BUTCHER SHOP AND GROCERY Store, completely equipped. Sales $500.00 to $600.00 weekly. Can be increased. $2,500 proposition. Write Box 212, Examiner.

10 Used Cars 10

FORD '36 CABRIOLET, JUST LIKE new; two years in storage, small mileage. Must sacrifice for immediate Sale. 59 Omemee. Apply Deyell's Butcher Shop.

1940 DODGE DELUXE SEDAN, REAL good tires. Telephone 9329.

1930 PONTIAC SCEDAN, TIRES GOOD. Sacrifice. 518 Water.

1930 WHIPPET 6 SEDAN, FIRST-CLASS condition, good tires, or would Trade for a Truck. Telephone 8048

ONE 1939 HUDSON COACH
1931 CHEVROLET COUPE
1929 CHEVROLET COUPE
1935 WILLYS PANEL TRUCK
1939 INTERNATIONAL PANEL TRUCK
WHITTINGTON'S SERVICE STATION
Corner Hunter and Aylmer
TELEPHONE 5465.

1934 PLYMOUTH COACH, GOOD CONdition. Must be Sold by Saturday. Apply between 5 and 6, 109 Romaine Street.

TO RENT

11 Miscellaneous 11

GARAGE. APPLY 299 MAITLAND Avenue.

11x Apartments To Rent 11x

THREE-ROOM FLATS, HOT WATER, telephone, Parkhill Road district; adults; reasonable. Telephone 6122, after Six.

CLEAN APARTMENT, FURNISHED, for refined Couple. 655 George Street.

12 Rooms 12

THREE UNFURNISHED ROOMS, CENtral. Telephone 8740.

LARGE FURNISHED, HEATED BEDroom for Two Business Girls at 760 George Street N.

ROOM FOR BUSINESS GIRL. 462 Rubidge.

THREE UNFURNISHED ROOMS, WITH bath. Dial 7405.

TWO FURNISHED ROOMS, PRIVATE home. West-end; Breakfast optional. Write Box 226, Examiner.

TWO FURNISHED BEDROOMS, CENtral. Telephone 7869.

ROOMERS, 568 AYLMER, TELEPHONE 7251.

FURNISHED ROOM. 190 BROCK.

THREE FURNISHED LIGHT HOUSEkeeping Rooms. 186 Dublin.

13 Cottages for Rent or Sale 13

COTTAGES FOR RENT ON CHEMONG Lake. Telephone 7071.

FOR RENT — LARGE, COMFORTABLE Cottage, fireplace, boat, August 1st-8th, August 15th-29th. Telephone 9723.

COMFORTABLE FURNISHED COTTAGE July, eight miles. Telephone 6708.

COTTAGE FOR RENT OR SALE, ON Otonabee, near Rye's. Apply 2 Chester.

FURNISHED COTTAGE, ON PIGEON Lake. Telephone 4382.

TO RENT

13 Cottages for Rent or Sale 13

FOR RENT — ISLAND COTTAGE, KAwartha Park, August 2, $15.00 weekly. Telephone 7483.

RENT — BEAUTIFULLY SITUATED Cottage, large, comfortable, well Furnished. Rate very moderate. Dial 5229.

COTTAGE FOR RENT, CROWE LAKE, August. Four Bedrooms, Screened and Glassed-in Porch, good beach. Write Box 243, Examiner.

TO RENT — FURNISHED COTTAGE, on Lake Katchewanooka. Telephone 9050.

COTTAGE FOR SALE, FAMILY SIZE, screened-in porch, 4 Bedrooms, Living-Room, Kitchenette, Crawford's Grove. Apply Parks' Studio or at Cottage

COTTAGE, CHEMONG PARK, FOR Rent, Furnished, Screened, garage, fireplace, electricity. Telephone 6965.

14 Summer Resorts 14

BYRNELL MANOR, REACHED ON one-half unit gas; modern free golf, good bathing. Telephone 116J, or write W. S. Harvey, Fenelon Falls, Ontario

THE BILTMORE HOTEL
(Cobourg's Summer Home)
Located at the water's edge near Cobourg's famous beaches. Sports aplenty. Food that is different. Friendly atmosphere. Moonlight excursions. Everything for your enjoyment. A millionaire's holiday at a workingman's rate. Phone or write for reservations for a day, a week-end or a week.
PHONE 632, COBOURG
WALTER MACKIE, Proprietor.

THURSTONIA HOTEL — NOTED FOR Choice Meals and Comfortable Beds, all Summer activities; also Furnished Bungalows Weekly or Monthly. Booklet. Percy Skitch, Thurstonia Park.

HASTINGS — COTTAGES. BOATS. Ideal spot for vacation. Bert Preston, Norwood.

WANTED

15 Miscellaneous 15

GIRL'S BICYCLE. TELEPHONE 6722.

INVALID'S WHEEL CHAIR. TELEphone 5073.

WANTED—TO BUY, MEDIUM-PRICED House, in good locality, or Building Lot. Write Box 233, Examiner.

WANTED— TO BUY, 1 ACRE OR MORE North or West direction, near Peterborough. Write Box 225, Examiner.

MOTORBOAT, ABOUT 22 FEET, GOOD condition. Reply immediately, stating price, to R. J. Stringer, Bancroft.

SMALL HOUSE, BY OCTOBER 15TH, reliable tenants. 471 Elm Street.

USED UNDERWOOD PORTABLE Typewriter. Telephone 8087.

CANOE. DIAL 7211.

26 OZ. SCREW-TOP BOTTLES. 6 Aylmer. Telephone 5197.

LIVE POULTRY — PAY HIGHEST Prices. M. Kats, 192 Aylmer. Telephone 6823

LIVE POULTRY WANTED — MARKET Prices. A. Lantin. Telephone 6297

STOVES FURNITURE. ALF HUDSON Lakefield. Telephone 65

POULTRY AND FEATHER TICKS. PAY Highest Prices. M. Gishman. Dial 8298

IRON, RAGS, FEATHERS, BOTTLES, Paper. Petersiel, Bethune and Hunter. Telephone 9403

HIGHEST PRICES PAID FOR RAGS, Paper, Iron and Metals. J. Burfield. Dial 8368

MIRROR 5' x 2½' APPROXIMATELY, with or without frame, good condition. Apply Levine's Ladies' Wear.

PAIR OF OARS. TELEPHONE 5956.

USED TOOLROOM BENCH LATHE, about 9-inch swing, 3-foot bed. State make, condition, and price, F. L. Trudeau, Tweed, Ont.

WANTED—4-5 ROOM HEATED APARTment or suitable House by Army Officer's Wife with one child, before September 1st. Telephone 3267.

Classified Advertising Rates

ANNOUNCEMENTS

Birth — Engagement — Marriage — Death — Card of Thanks — Anniversary — First 50 words, 75c, each additional word 2c.

COMING EVENTS

20 words or less 50c first insertion. Over 20 words 2c per word extra per insertion, 10c less on second.

IN MEMORIAM

First 50 words 75c, each additional word 2c.

IMPORTANT

READ YOUR ADVERTISEMENT THE FIRST DAY IT APPEARS. THE EXAMINER WILL NOT BE RESPONSIBLE FOR MORE THAN ONE INCORRECT INSERTION.

Cash With Order or Paid on Day of First Insertion

No. of Words	Number of Consecutive Insertion: 1	2	3	4	5	Monthly
5	35c	35c	35c	35c	38c	1.25
6	35c	35c	35c	36c	45c	1.50
7	35c	35c	35c	42c	53c	1.75
8	35c	35c	36c	48c	60c	2.00
9	35c	35c	41c	54c	68c	2.25
10	35c	35c	45c	60c	75c	2.50

All advertisements 1½c per word per insertion, minimum charge 35c per insertion under 25 words.

CHARGE RATES

IF AD IS PAID WITHIN 5 DAYS OF FIRST INSERTION AD IS CHARGED AT RATE OF 2c PER WORD.

IF AD IS NOT PAID WITHIN 5 DAYS OF FIRST INSERTION AD IS CHARGED AT RATE OF 2½c PER WORD.

BOX NO. 10c EXTRA.

EACH INITIAL, SIGN, GROUP OF FIGURES AND ABBREVIATIONS COUNTS AS ONE WORD.

LEGAL, MUNICIPAL, GOVERNMENT AUCTION SALES

First insertion, per agate line 12c.
Repeat insertions 6c.

WANTED

15 Miscellaneous 15

STOVES AND FURNITURE WANTED. Telephone 4115. Nights 6294

LIVE POULTRY PAY HIGHEST Prices. Florence. 6823. 560 Homewood

BY JULY 27, SMALL UNFURNISHED Apartment or Large Unfurnished Room. 413 Wellington.

HOUSE WANTED IN LAKEFIELD IN September; reasonable rent; responsible party. Telephone 9961.

SMALL APARTMENT OR ROOM FOR Light Housekeeping, heated. Write Box 241, Examiner.

16 Teachers Wanted 16

TEACHER FOR S. S. NO. 1, SELMOUR. Apply, stating salary desired, to Mr. Jesse Locke, Secretary, R. R. No. 3, Campbellford.

PROTESTANT TEACHER FOR S. S. 1, Belmont. State qualifications and salary expected to Charles McConnell, Route 2, Norwood.

18 Help Wanted, Female 18

MAID FOR KITCHEN WORK. APPLY Dietitian, Nicholls Hospital.

MAID, GOOD WAGES; NO CHILDREN. Apply 6861, or Piccadilly Night Club.

WANTED—TWO EXPERIENCED STENographers and Two Experienced Typists, for essential industry. Write Box 231, Examiner.

SALESLADIES IMMEDIATELY FOR Ladies' Wear Store; must be experienced. 380A George Street

19 Help Wanted, Male 19

BAKER WANTED. WRITE BOX 242, Examiner

MAN OR BOY FOR SUMMER RESORT. Must be able to milk. Write Box 268, Campbellford.

SINGLE MAN TO WORK ON DAIRY Farm at Port Hope; good wages. Apply Hugh Stewart, Telephone 7216, Peterborough.

ONE OR TWO MEN IMMEDIATELY for Haying and Wheat. Moncrief's Dairy, 228 Charlotte.

LABORERS AND BRICKLAYERS AT Dominion Woollen Mills, by Chestnut, McGregor Limited.

WANTED — EXPERIENCED, RELIABLE Timber Feller, work all over Province. Write Box 222, Examiner.

20 Employment Wanted 20

YOUNG LADY DESIRES POSITION IN Small Office or Store: Typing and Sales experience; full or part time. Write Box 223, Examiner.

21 Boarders Wanted 21

FRONT ROOM, CENTRAL, WITH PRIvate family; Gentleman only. Telephone 5303.

TWO GENTLEMEN TO SHARE ROOM, all conveniences. 288 Lansdowne, at Park.

BOARDERS. DIAL 8727.

ROOM, BOARD OPTIONAL, FACTORY district. 535 Romaine.

TWO YOUNG MEN, ROOM TOGETHER working days preferred, West-end. Dial 9809.

ROOM AND BOARD. 464 STEWART.

TWO BOARDERS, TO SHARE ROOM, central. 348 Stewart. Telephone 9373.

TWO BOARDERS. TELEPHONE 3159.

GENTLEMAN BOARDER. 510 WATER

WHO CAN DO IT

22b Painters & Decorators 22b

EFFICIENT, SMART STYLING for HOME DECORATION
Interior and Exterior
"Elastica Quality Goods"
Telephone 9922 336 George Street
HAROLD COLEMAN

COLEMAN BROTHERS DECORATE with Confidence. Telephone 4485. 447 George Street (North of Brock)

22f Miscellaneous 22f

CHIMNEYS CLEANED, FURNACES Vacuumed. Telephone 3962

DUSTLESS FLOOR SANDING, CHAMberlain Weatherstripping and Caulking. J. B. Vance, 773 Aylmer. 7835

DUSTLESS FLOOR SANDING, FLOORS Laid and Refinished. Decorating. William Higgins. Dial 8887

TRACTOR GASOLINE 16½c
Tax Extra
Your Oil and Grease Requirements at the Lowest Prices
REPAIRS
WASHING MACHINES, REFRIGERATORS
TIRES CARS
Save your Tires. A slight Repair may mean months of extra Service. Guaranteed Work.
DAWSON'S SERVICE STATION
Corner of REID & McDONNEL
Telephone 4754

22j Wood Cutting 22j

WOOD CUTTING. 6643. MARTIN.

LOST

SMALL BOSTON BULL (BRINDLE), studded collar. Call 9879.

AIR FORCE SILVER BRACELET. LAST gift received from husband, since killed in action. Reward. Telephone 9795.

CREAM AND GREEN OILED SILK Umbrella Lost near C.G.E., on Park Street, Chamberlain, or Douglas Avenue. Reward. Telephone 4570.

FOUND

GENTLEMAN'S WRIST WATCH. Please Telephone 8848.

Sell That Unnecessary Piece of Furniture Through a Classified Ad.

LOANS

Adjustment Loans For War Workers

Campbell Finance will lend from $20 to $1,000 to war workers to get established in new jobs or new homes. Confidential loans are made on cars, furniture, or with co-signers. Good character and regular income count at Campbell's. You get cash quickly, confidentially and without red tape. Campbell Finance have already made over 50,000 customer friends.

Campbell Finance Corporation, Ltd.
Subsidiary of Industrial Aceptance Corporation, Ltd
169 Charlotte Street
(Above A & P Store) Phone 3520

You Can Get A $100 Loan for $7.10
(TOTAL COST)
Repay in 6 monthly Payments $17.85 Each

Cash Loan You Get	Choose a monthly payment plan: 6 Pmts	10 Pmts	12 Pmts	15
$ 25	$ 4.46	$ 2.78	$ 2.36	
50	8.93	5.57	4.73	
75	13.39	8.35	7.09	
100	17.85	11.13	9.46	$ 7.78
125	22.32	13.92	11.82	9.73
150	26.78	16.70	14.18	11.67
200	35.71	22.27	18.91	15.57
300	53.56	33.40	28.37	23.35
500	89.26	55.66	47.28	38.91

Just come in, phone or write us. $20 to $500 loans made on your own signature. No endorsers. Others not notified. Fair treatment in case of sickness or unemployment. Quick service. Payments include charges of 2% monthly as authorized by the Small Loans Act 1939. No obligation if you do not borrow.

Household Finance
Corporation of Canada
Second Floor, Lansfield Block
177 Charlotte St., Opp. Loblaws
M. E. Holt, Manager Phone 5841

PROFESSIONAL

44 Lawyers 44

P. D. SCOLLARD, Barrister, Solicitor, Bank of Toronto Building. Telephone 9939

JOHN A. BRADSHAW — Barrister and Solicitor. 360 Water. Telephone 6284

JOHN O. WELDON—Barrister, Solicitor, Notary. 355 George. Telephone 9230

W. B. GORDON
Barrister, Solicitor
395 George Street.
Telephone 3577

HON. G. N. GORDON, K.C.
Law Office 395-397 George Street
Telephone 3577 Money to Loan

PECK, KERR & McELDERRY—BARristers, Solicitors. Money to Loan. Offices 415-417 Water Street. Telephone 4681. E. A. Peck, K.C., F. D. Kerr, K.C., V. J. McElderry, K.C., Walter H. Howell

JACOB LOW — Barrister, etc. Mortgage Loans. Suite 1-2, 435 George Street (over Toronto Savings and Loan Co.) Telephone 7423. Nights 6214

ELLIOTT, PHILP & CHANDLER—Barristers, etc. Money to Loan. Offices Kresge Building. Telephone 6675. A. L. Elliott, K.C., M.P.P., W. R. Philp, B.A., R. J. Chandler, B.A.

Chiropractors

M. C. GOODWIN, CHIROPRACTOR and Physiotherapist, 108 Barrie Building, 312 George. Telephone 8795 and 5865

Dentists

DR. CLIFF McKEE, KRESGE BUILDing. Open Evenings except Wednesday and Saturday. Office 9734. Residence 4585.

Foot Specialist

H. ROBESON, 203 CHARLOTTE STREET. All Foot, Leg and Knee Trouble. "Associate of Wade's."

IMPORTANT CALLS

Police 3535
Fire Dept. 5711
Nicholls Hospital . 4691
St. Joseph's Hospital 3561
Examiner 4641

NOTICE

Notice to Creditors

All Persons having any CLAIMS against the Estate of JAMES GILGOUR, late of the City of Peterborough, in the County of Peterborough, Labourer, who died on or about the 11th Day of May, A.D. 1942, are hereby notified to send their names and addresses and full particulars of their Claims, duly verified by affidavit, to Wilfrid Huycke, K.C., Solicitor for The Victoria Trust and Savings Company, the Administrator with the Will Annexed of the said Estate, on or before the 1st Day of September, 1942, after which last named date the said Administrator will proceed to distribute the Assets of the Estate among the parties entitled thereto, having regard only to the Claims of which he shall then have had notice.

DATED at Peterborough, this 23rd Day of July, 1942.

WILFRID F. HUYCKE, K.C.,
295 Water Street,
Peterborough, Ontario,
Solicitor for THE VICTORIA TRUST AND SAVINGS COMPANY, Administrator with Will Annexed.

AUCTION SALES

HOUSEHOLD FURNISHINGS, MR. George Foster, 358 Aylmer Street, Tuesday, July 28th, at 1:30: Contents 8-Roomed House, including Good Range, Dressers, Sewing Machine, 10 Dozen Sealers, Beds, Springs, Mattresses, Dishes, Bedding, etc.— J. H. Miles, Auctioneer.

Tim Buck Wants 2nd Front Now

TORONTO, July 24 —(CP)—The immediate opening of a second front in Europe to relieve the pressure on the Russians is urged by Tim Buck, general secretary of the Canadian Communist Party, in a statement issued Thursday by the Dominion Communist-Labor Total War Committee, under the signature of Beatrice Ferneyhough, secretary-treasurer.

There was no indication where the statement was prepared by Buck, whose whereabouts have been unknown since the Communist Party was declared an illegal organization under Defence of Canada Regulations.

Buck said the recommendations of the special parliamentary committee that the ban on the Communist Party be lifted as well as amending Defence of Canada Regulations "make for the strengthening of national unity."

Slightly Down

OWEN SOUND, Ont., July 24 —(CP)—When Game Overseer A. J. Rolston walked to his garage, he thought the rear end of his car was sagging slightly. He was right, because during the night thieves removed the rear wheels.

DAILY CROSSWORD

ACROSS
1. Give a place to
8. Displacing
10. The devil
11. Place of worship
13. Amidst
14. Bird
15. Writing implement
16. Type measure
18. Previously
19. Cooked in fat
21. Narrow water passages
24. Guido's highest note
27. Ascertain
28. Carp
30. Sweet potato
31. Emit
33. Illegal interest rate
34. Brought into existence
37. Member of Parliament (abbr.)
38. Consume
41. Smells
43. Tropical fruit
45. Harass
46. Kind of duck
47. Reverberated
49. Commenced

DOWN
1. English illustrator
2. Persia
3. Fruits
4. Not (prefix)
5. Amalekite king
6. Cultivated
7. Come in
8. Feminine title
9. Wanders about idly
10. Weaken
12. Soap flax
17. Parasitic insect
19. Distant
20. Long cliff
21. Cunning
22. Beverage
23. Male sheep
24. Feminine name
25. Ignited
26. Malt beverage
29. Some
32. Silent
33. Uneasiness
34. Young calf
35. European river
36. Flowers
38. Finished
39. Grown old
40. High, craggy hill
42. Portico
44. Officer's assistant
48. Biblical city

Yesterday's Answer

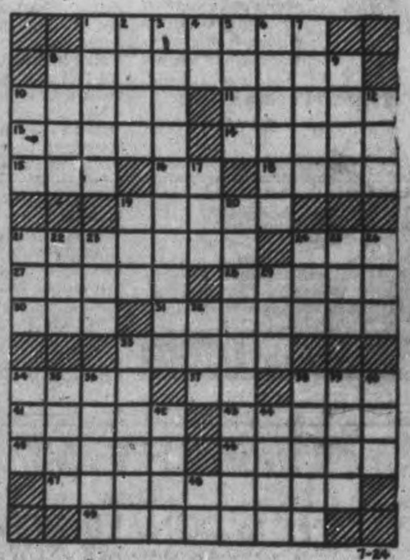

7-24

CRYPTOQUOTE—A cryptogram quotation

N A G A W K F I D Z I R T, P W W H I A R L
I G H R J Z V W E W G E H W V K J G B T W —
U F G N B R B L

Yesterday's Cryptoquote: PRINCES ARE MORTAL, THE COMMONWEALTH IS IMMORTAL—TACITUS.

Distributed by King Features Syndicate, Inc.

ROOM AND BOARD —By Gene Ahern

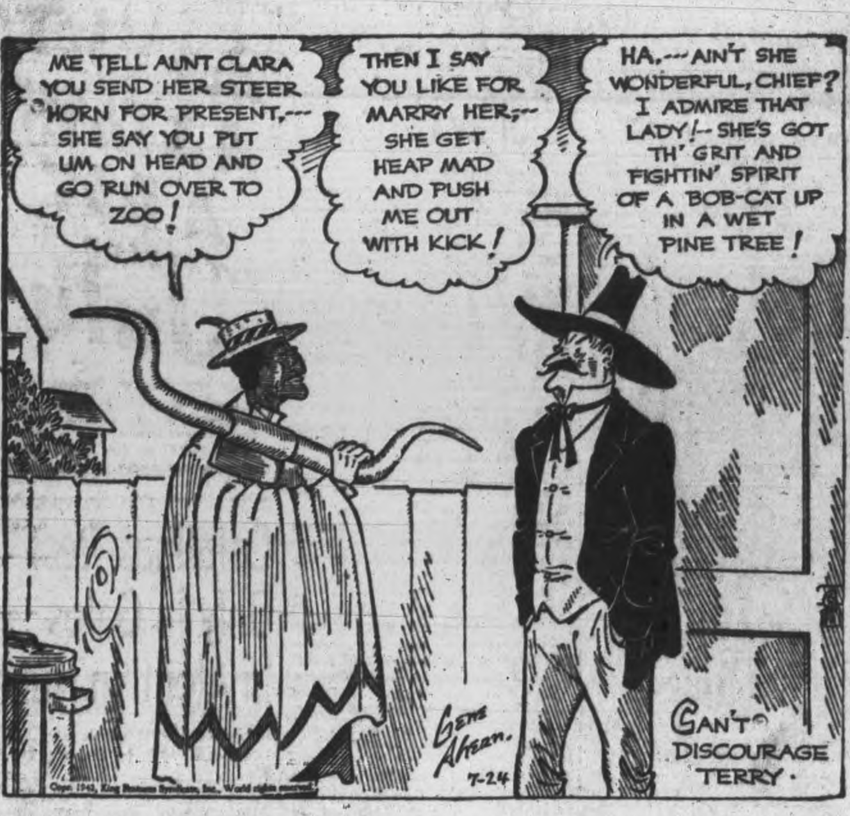

SCOTT'S SCRAP BOOK —By R. J. Scott

LI'L ABNER —By Al Capp

HENRY —By Carl Anderson

DONALD DUCK —By Walt Disney

BLONDIE —By Chic Young

MUGGS AND SKEETER —By Wally Bishop

BRICK BRADFORD —By William Ritt and Clarence Gray

TILLIE THE TOILER —By Russ Westover

Home Service

Fashion Drawing Studied at Home

Charts Show Smart Technique

It's fun to be a fashion artist! If you've a flair for drawing and a desire to make money (good fashion artists in department stores and on smart magazines command a good price) this may be your field.

You can learn, at home, the professional way to draw fashions. Guide lines and charts will help.

When sketching a figure, first draw these guide lines: a vertical "line of balance," around which to build the figure, and two pairs of parallel lines — one pair to place shoulders and bust, one for waist and hips.

Following these guide lines, sketching the figure is easy. The side that supports the body weight is drawn in sharp, angular lines; the other side is smooth.

Guide lines and charts also simplify drawing head and body in correct proportion.

Our 24-page instruction book has these guides and charts and shows how to draw lovely figures in all sorts of poses. Explains perspective, foreshortening, techniques; the drawing of clothes, textures, accessories.

For your copy of "Fashion Drawing Made Easy" send 15 cents in coins or stamps to the Peterborough Examiner Home Service. Be sure to write plainly your name address, and the name of instruction book.

BARCLAY ON BRIDGE

WRITTEN FOR THE EXAMINER

By SHEPARD BARCLAY

"The Authority on Authorities"

TAKE THAT SETTER

WHEN THERE is the slightest doubt about the outcome, a defender should take his apparently sure setting trick at once, and not fenagle around to try to beat the contract several tricks. Ambitious players, or at least a certain number of them, seem never to learn this important, basic and very simple lesson. With so many points at stake, in the case of a doubled game contract, it is losing bridge to play for the extra points from a set of one or two more tricks, if that reasonably endangers the prospects of beating the contract at all.

North: ♠ 9 3 / ♥ A Q / ♦ A Q 9 4 / ♣ K J 5 3 2

West: ♠ A K J 8 / . 7 6 4 2 / ♥ 8 / ♦ 10 7 6 / ♣ 4

East: ♠ Q / ♥ K J 10 9 / 5 2 / ♦ 5 2 / ♣ Q 10 9 7

South: ♠ 10 5 / ♥ 7 6 4 3 / ♦ K J 8 3 / ♣ A 8 6

(Dealer: East. Both sides vulnerable.)

East	South	West	North
Pass	Pass	1 ♠	Dbl
Pass	2 ♥	4 ♠	Pass
Pass	Dbl		

Considering his partner's suit the safest lead, North laid down the heart A to start the play. What he saw made him shift, selecting the diamond A to find out if South would give him a high card to urge continuation. South did, with the diamond 8, whereupon North led the diamond 4 to the K.

Thinking over the situation, South decided that North's heart A probably had been a singleton, and that a heart ruff was in prospect. So he led the heart 4, on which West discarded his only club. Now there was no chance to beat the contract. A club ruff put West in to lead his last diamond for a ruff by the spade Q, and a second club ruff put him in shape to run the rest of the trumps and make his contract.

As it happens, South had two ways to set the contract. A spade return to the fourth trick would have prevented West from ever getting rid of both his last diamond and his single club. But the better way to have beaten the contract surely would have been by laying down the club A, to do it at once. South said after the hand that he had hoped to set it two or more tricks with the defense he tried.

* * *

Tomorrow's Problem

North: ♠ 8 7 4 3 / ♥ 7 6 5 2 / ♦ K J / ♣ 7 6 2

West: ♠ K J 2 / ♥ 8 4 3 / ♦ 10 4 2 / ♣ K Q 9 3

East: ♠ Q 9 6 / ♥ A Q / ♦ A Q 9 8 / 7 6 / ♣ A 8

South: ♠ A 10 5 / ♥ K J 10 9 / ♦ 5 3 / ♣ J 10 5 4

(Dealer: North. Neither side vulnerable.)

How many tricks can West take at No Trumps on this deal if South plays his spade 10 on the dummy's 9 after North leads the 3? How should he play for them?

Distributed by King Features Syndicate, Inc.

Robbed Of Elevator

CAIRO, Egyp, July 24 —(AP). — The janitor of a Cairo apartment house reported to-day to police that thieves had stolen the elevator—motor, cables and all. "They said they had come to repair it," he wailed. "They disconnected the electricity, took down the cables and carted it all away in pieces. They said they'd bring it back at 7 o'clock. How could I know they were thieves?"

Japs Supplying Rubber Loot To The Germans

LONDON, July 24 — Germany and Japan have established economic contact, the Economic War Ministry disclosed yesterday and a "trickle" of raw materials — chiefly rubber from the Far East—has reached the Reich through the British blockade.

A ministry spokesman said the goods exchanged apparently were being sent around Cape Horn, off the south tip of South America — and that the Germans were believed to be supplying Japan with ball bearings, machine tools, and similar manufactured articles.

Occupation of part of Russia has relieved the nickel situation in Germany, and manganese mines at Nikopol in the Ukraine now are in production for the Nazis, he said. He admitted that the German army was getting all the oil it wanted, and would continue to do so.

The spokesman predicted that the critical period in Germany's food position would occur next spring.

"It now seems certain that the 1942 harvest is likely to be below normal in Germany" he said. "Further cuts in Germany's ration of meat and fats are probable before the end of the year."

The Reich's policy of supplying everything to the army at the expense of civilians has resulted in decreased production, a deterioration in transportation, and a rapid worsening of the civilian food situation, he said, adding that the conquest of the Ukraine "breadbasket" had brought no relief thus far.

Germany's textile situation also was described as precarious, with the likelihood of a severe shortage of clothing next winter.

The spokesman warned, however, that any forecast of the German economic situation "can be upset by military events," and that the Nazis "are relying on the gangster principle of the tommy-gun to remedy shortages."

TALLEST POLICEMAN

RIPON, England—(CP).—Police Constable William (Tiny) Proud of the North Riding Constabulary, is believed to be the tallest policeman in Britain. He's six feet eight inches and his bicycles (as well as his bed) have to be made to order.

Father and Two Sons Serving

A father and two sons are today serving in the same unit in Great Britain. Harry Smith (CENTRE) is the father and his two sons, George (LEFT) and Ray (RIGHT) are with the 3rd Field Park Company of the Royal Canadian Engineers. Ray was only 15 when he enlisted. Mrs. Smith resides on the Chemong Road and her four other sons all declare they will enlist when they come of age, but it will be some years yet for the younger one.

Coldwell Raps Religious Issue

OTTAWA, July 23 — (CP). — M. J. Coldwell, C.C.F. House Leader, said in the House of Commons Thursday the Liberal Party in Western Canada is raising the religious issue in its criticism of those who have voted against the Government Bill to permit conscription for overseas service by Order-in-Council.

Speaking in debate on the measure, now standing for third reading, Mr. Coldwell said he wished to warn Western newspapers supporting the Liberal Party that they are "starting on a slippery road when they tried to raise that kind of thing in Canada."

Arthur Roebuck (Lib. Toronto Trinity) speaking after Mr. Coldwell, said he would urge the Government, "so soon as the Bill is passed, to adopt a complete and full system of compulsory selective service."

"I think that is approved by the great majority of the people of Canada," he said.

The Government should also remove the limitation as to the theatre of service placed on those already called to compulsory military service under the National Resources Mobilization Act.

Mr. Coldwell said the Edmonton Bulletin had carried an editorial entitled "54 Were Traitors," dealing with those who voted against the Bill on second reading. Legal men had advised him that this newspaper could be sued for libel as a result.

Claim Swearing Better Outlet Than Crying

WASHINGTON July 24—(AP).—Swearing is a normal reaction, almost as good as laughing, and much better than crying.

Human speech began with swearing and it has served as an emotional outlet through many centuries to its present state of near-perfection, Dr. M. F. Ashley Montagu of Philadelphia's Hahnemann Medical College and Hospital says in the Journal Psychiatry, published by the William Alanson White Foundation.

(Swearing is not necessarily blasphemy or the use of ugly words, in the scientific view, presumably the housewife who cries "That dirty, lopsided, ignorant, impossible stew-pan" gets the same release as the barmaid with a special vocabulary.)

"Swearing, laughter and weeping have in common the function of acting as relief valves for sudden surges of energy which require the appropriate form of expression, the ultimate function of these separate activities being the re-establishment of a state of psycho-physical balance in the person," Dr. Montague says.

As an example, if a star pitcher becomes ill and he is unable to start an important game his wife will cry, the fans of the opposing team will whoop with joy, and the fans of his own team will swear long and loudly.

The ability to swear begins at birth when an infant begins to howl and continues to howl every time it is frustrated as life progresses.

Many women, particularly of the younger generation, have become just as adept at swearing as men, Dr. Montague declares. Until recently woman was regarded as too fragile and sensitive to be exposed to anything but the most refined expressions so that weeping was her only emotional outlet.

"To-day, instead of swooning or breaking into tears she will swear, and then do something useful and helpful," said Dr. Montague. "It is in my view a great advance upon the old method."

Mrs. Mark Twain once replied to one of her husband's blasts by swearing back at him. He replied: "The words are all there, my dear, but the music isn't in them."

Canucks Reopen Cornish Mines

By ROSS MUNRO
Canadian Press War Correspondent

SOMEWHERE IN ENGLAND, July 24—(CP Cable). — The Royal Canadian Engineers are re-opening the ancient Cornish tin mines whose history goes back to the time of the Romans.

A detachment of tunnelling company sappers under Lieut. A. O. Ames of Winnipeg who worked on military projects in England and Gibraltar has been stationed for several weeks in the rugged, rolling hills of Cornwall.

The need for tin from these old mines becomes more urgent with the fall of Malaya, and the Canadians, all miners in peacetime, were called in.

Now they are prospecting for tin and working down in old decayed shafts. One mine was operated on a large scale from 1838 until 1930 when it was closed. The Canadians are preparing it for production again.

Canadian [illegible] in this work.

One old Cornishman who worked in the mines for 50 years and knows the tin veins and mine passages is aiding the engineers.

Lieut. Ames worked in gold mines in Canada and was in Fiji on a mining project when the war began. He returned to Canada and joined the R.C.E.

Beef Cattlemen Study Feeders

OTTAWA, July 24—(CP).—Ten beef cattle producers have been selected to form an advisory committee to the Wartime Prices and Trade Board's foods administration and will hold a two-day meeting here starting next Monday, it was announced today.

One of the primary topics of discussion will be the problem of making feeder cattle available for Canadian feedlots during the winter. The men were chosen following consultations with the Canadian Federation of Agriculture, its provincial affiliates and various producer and rancher organizations.

Appointees include:

Ontario—Stewart Brown, Shedden, chairman of the Ontario Feeder Cattle Committee, and B. Warnicka, president of the Ontario Cattle Breeders' Association and manager of the C-operative packing plant at Barrie.

Restaurant Man Raises Prices

TORONTO, July 24.—In the first prosecution here for breaking the price ceiling on restaurant prices, Aaron Rain, Richmond street lunch counter proprietor, was fined $75 and $26.50 costs, with the option of 60 days in jail. Magistrate J. L. Prentice allowed Rain one week in which to pay the fine and costs.

On evidence heard a week ago Rain was convicted of charging higher prices for milk shakes and a hot beverage than he charged during the basic period of Sept. 15 to Oct. 11, 1941, and serving chocolate milk in a smaller glass but for the same price.

How Far Can They Go?

OTTAWA, July 24 — (CP). — John Diefenbaker (Con. Lake Centre) sought information in the House of Comomns to-day on the extent to which members may make reference to letters written to the Government and containing references to evidence taken by the Duff Commission in the inquiry into the dispatch of Canadian troops to Hong Kong.

In view of the fact that the report was about to be debated in the House it was necessary to know if a member could become liable to contempt of court or if the Commission's powers ended with submission of its report, he said.

Justice Minister S. Laurent said his department had not obtained an opinion nor given the question any consideration.

Florida Pipe Line

WASHINGTON, July 24—(AP).—President Roosevelt today signed legislation authorizing the construction of a pipe-line and a navigable barge channel across Florida. The measure is designed to help relieve the shortage of transportation or moving oil and gasoline to the eastern United States seaboard.

Control Honey Export

OTTAWA, July 24 — (CP).—Trade Minister MacKinnon to-day announced extension of export control to 'all prepared fruits and vegetables in any type of container' and to honey.

The step was taken mainly because of short crops and to the 'amount of sugar involved, especially in the preserving of fruits.'

'The increasing use of honey in place af sugar, together with the low production of honey this year, has made it necessary to control exports of this commodity also in order to conserve supplies for Canadian use, Mr. MacKinnon's statement said.

OUTER CHINA AREA

Outer China—Manchuria, Mongolia and Tibet—has an area of 1,577,000 square miles.

The Right Answer

Chungking, July 24 (AP)

PRAYERS to the dragon king for rain were offered in the ancient fashion this afternoon as a heat wave and drought continued to afflict Chungking after more than three weeks of temperatures almost daily rising above 100 Fahrenheit.

Processions of half-naked men, wearing wreaths and garlands, paraded through the streets with poles from which propitiatory vegetables danged as reminders to the god that crops are menaced.

Shopkeepers, equally anxious for rain but not quite so demonstrative, skeptically showered the paraders with the traditional buckets of water.

A little later the skies darkened and rain fell shortly after nightfall. The paraders modestly accepted congratulations.

Portrait Hung In Royal Academy of Arts

Born at Peterborough, Lineman Jean Baptiste Vinette, of the communications department, Canadian Pacific Railway, Toronto, whose pastel portrait by the gifted Canadian artist, Miss Kathleen Shackleton, has been accepted and hung in the Royal Academy of Arts, Montreal. The portrait, one of a series of 48 of the company's employees chosen from its many branches and executed by Miss Shackleton, have been reproduced in the original colors in postcard form together with foot-notes. An exhibition of the originals is being shown throughout the country.

CCF Drawing Up Party Policies

TORONTO, July 24—(CP).—The National Council of the C.C.F., at a meeting here Saturday prior to next week's three-day national convention, will put the finishing touches on a full statement of the party's policies for the war and post-war reconstruction periods. This will be submitted to the convention July 27-28-29.

C.C.F. sources said the statement, to be submitted for approval of delegates from all parts of Canada, would emphasize what the C.C.F. believes to be a serious defect in the government's conduct of the war effort The party wants a unified plan for full use of human and material resources, trade union recognition, establishment of production councils to obtain labor's full contribution to maximum production.

Replace of dollar-a-year men by full-time administrators responsible only to the state will be another item in the statement, the C.C.F. said.

The stand of the C.C.F. parliamentary group that overseas conscription must be accompanied by full mobilization of resources and a co-ordinated plan for the effective use of manpower and industry will come before the delegates.

The statement will also stress the necessity of immediate measures to safeguard the welfare of the Canadian army, establishment of an income "floor," increased old-age pensions, improved nutrition standards and increased allowances for service men and their dependents.

The report's section on post-war reconstruction will advocate immediate establishment of a commission to plan conversion of war industries into peacetime use and full employment through extensive government-financed housing projects, social security and use of farm surpluses to supply the starving populations of Europe.

Bury 22 U-Boat Crew In States

NORFOLK, Va., July 24—(AP)—The bodies of 29 crewmen of a German submarine sunk by a destroyer on Atlantic patrol—the first enemy dead to be landed on American sho[illegible] in this wa[illegible] here [illegible] military honors in nearby [illegible]

The bodies and a few empty life jackets were all that remained afloat after the U-boat was sunk. The navy declined to give further details in announcing th action last night.

The German dead were buried as night fell over the National Cemetery at Hampton, Va. Brief requiem [illegible]vices were read over the 29 graves by two navy chaplains, Lieutenants W. F. Wheeler, U.S.N.R., who read the Catholic service, and Lieutenant R. A. Lundquist, U.S.N.R., who followed with the Protestant rites

Refuses to Talk Norse Skipper Shot by U-Boat

WASHINGTON, July 24 — (AP).—The captain of a large Norwegian merchant ship sunk in the Atlantic was machine-gunned because he refused to give the U-boat commander the name of his vessel, the United States Navy reported yesterday.

Torpedoing of a United States cargo ship and a British merchantman also was announced bringing to 396 the unofficial Associated Press tabulation of Allied and neutral losses in the Western Atlantic since the United States entered the war. The toll in the three sinkings was 35 dead and 89 rescued.

Captain Finn Ager Madsen, 42, of Tonsburg, Norway, said at a Gulf Coast port that the submarine fired on a dinghy carrying himself and three crewmen from the sinking ship. The captain was hit in the arm but the other three were unhurt.

Thirty-five other men in the crew rowed away in two lifeboats and reached Devil's Island, French Guiana. Rather than face internment there, they escaped and pushed on to Paramaribo, Dutch Guiana.

The American vessel, torpedoed about 650 miles off the United States Atlantic Coast, on June 28, was sent to the bottom with the loss of 19 of her 57-man crew. The 18 seamen who were rescued after drifting for nineteen days aboard life-rafts said that Miles Nelkin, a 25-year-old able-bodied seaman, was responsible for their escape. Survivors said Nelkin released the life-rafts while the vessel was under attack, and in so doing lost his life.

The rescued crewmen related that they fished onions and potatoes out of the water to supplement their supply of biscuits, improvised a small shack out of the floating wreckage for protection against the sun and carefully saved rain water to conserve their original small supply. Oiler William Thompson told of catching fish, using his oar as a bludgeon, and maintained "raw fish are delicious, especially after you get to like uncooked onions and potatoes."

Two torpedoes sank the British merchantman in the Caribbean on May 28 her 32 survivors reported on landing at a Gulf Coast port. Sixteen crew members were killed in the attack. Gunners aboard said there was no opportunity to fire, since the submarine remained submerged during the encounter.

AskBusinessmen To Steel Plant

SAULT STE. MARIE, Ont., July 24—(CP).—The Board of Trade here has asked business men to devote their holidays to working—not on farms as Southern Ontario boards have sought but in the Algoma Steel Corp., plant. A labor shortage, reported to have resulted from increased production and drafting men for military service, forced Algoma Steel to appeal to the Board of Trade for help.

Louis H. Derrer, works manager at the Steel plant, in a letter to T. J. Walls, Board of Trade president, said that the stepped-up scale of operation due to production of war materials and the calling up of men for military service led to the labor shortage.

The Board wrote every employer in the city suggesting a plan to help. This includes suggestions that men in retail stores forego their Wednesday half holiday from 3 p.m. until 11 p.m., men not working Sunday volunteer and that men forego at least part of their vacation to work in the plant.

Buy A STAMP A DAY EVERY DAY DURING July
Buy War Savings Stamps from BANKS • POST OFFICES • DRUGGISTS TELEPHONE OFFICES • TOBACCONISTS DEPARTMENT STORES • GROCERS BOOK STORES and other RETAIL STORES

Catalinas Rest Only In Gales In Aleutian Hunt

By KEITH WHEELER
(Copyright, 1942, by Chicago Times, Inc.)

ABOARD U.S. SEAPLANE TENDER IN THE ALEUTIANS, June 25—Delayed)—The wind is a wild 70-knot gale hurling whitecaps across the bay and tonight no planes will be in the air—neither ours nor the Japanese.

The battle of the Aleutians is not yet over. The Japs are still in Kiska.

But tonight it's all right to relax a little and consider how things have been with this unglamorous little tub and her brood of lumbering PBY Catalina Flying Boats.

The little tender lay in Dutch Harbor on June 3, when the Japanese Mitsubishis first howled through the clouds mantling Mt. Ballyhoo's frosty crown. It was there she received her baptism of fire.

When the Jap planes went away, they left two Zeros and a Mitsubishi shot full of the tender's machine-gun fire and burning on Mt. Ballyhoo's flanks.

In the days that followed, the Catalinas flew ceaselessly up and down the island chain in the eternal miasmic fogs. And where the "Cats" went the tender followed, lugging gasoline, fresh bombs, hot meals and a few hours shelter from one foggy danger cover to another.

Once in her uncharted wanderings I am told she caught a Jap submarine on the surface. She isn't a fighting ships but she stopped long enough to drop four depth charges and saw the crushed undersea boat rise to the surface, roll over and sink.

The time finaly came when the tender and her Cats could no longer maintain their precarious location. They loaded the flying boats with the last of the gasoline, took aboard the villagers, two white men, one white woman and a dozen or so Aleuts, burned the village and pulled out.

Now, reprovisioned, refueled and ready for more, they're settled in another base, ready to fight or move without notice.

Three Doomed

CLERMONT-FERRAND, France, July 24—(AP).—Three perons were condemned to death and another was sentenced to 20 years at forced labor today after trial by a military court on charges described officially only as "an important case of treason."

Two chauffeurs, a bookkeeper and a day laborer were involved.

Call for PHILIP MORRIS
ENGLISH BLEND CIGARETTES

CANADIAN DEPARTMENT STORES
STORE HOURS—9 a.m. to 5.30 p.m.; Wednesday 9 a.m. to 12.30 noon; Saturday 9 a.m. to 9.30 p.m. Dial 5721.
In Full Swing
C.D.S.
MID-SUMMER CLEARANCE
Sale!
Shop Saturday For Savings On Seasonable Summer Merchandise!
Save 20 to 50%
CANADIAN DEPARTMENT STORES

QUIT DOSING CONSTIPATION

ALL-BRAN ANSWERS REGULARITY PROBLEMS

Why Use Harsh Purgatives? There's a "BETTER WAY"!
It's better to correct common constipation troubles at their source than to wait and use harsh purgatives that, at best, can give only temporary relief.
That's why, if you suffer from the common type of constipation due to lack of the right kind of "bulk" in the diet, you should get a package of KELLOGG'S ALL-BRAN. Eat it every day, as a delicious cereal or in tasty, appetizing muffins. Drink plenty of water. See how easy it is to get rid of this type of constipation. All grocers have ALL-BRAN in two convenient sizes. Made by Kellogg's in London, Canada.
KEEPS YOU REGULAR NATURALLY!
"Now we must all buy MORE War Savings Certificates"

Weather
Moderately warm

Evening Examiner
Peterborough

FINAL
LAKESHORE AND CITY EDITION

VOL. LXXXVI, No. 21 — PETERBOROUGH, SATURDAY, JULY 25, 1942 ★★ PRICE THREE CENTS

HUN CROSS LOWER DON DIG IN NEAR TSIMLYANSK

Egypt Action Slows To Artillery Duels

Dive Bombers Rout Japs At Buna Gona

22 Tons Of Bombs Blast Supplies Several Ships Flee

ALLIED HEADQUARTERS, Australia, July 25 — (CP). — Steady Allied dive-bombing has broken off the landing of Japanese supplies in the newly-occupied Buna-Gona area of New Guinea and several fully-loaded enemy vessels have withdrawn northward under naval escort, a communique announced to-day.

Allied Headquarters of Gen. Douglas MacArthur said 45,000 pounds of explosives and incendiaries were dropped yesterday on troops, invasion barges stores and installations in that region low on the north-east coast of the Papuan Peninsula.

Lareg fires were started and an anti-aircraft battery was silenced, the communique reported.

"A number of the enemy's cargo vessels have been unable to unload, being forced to withdraw to the north under cover of naval forces," it said.

Eighteen Japanese bombers and a 16-plane fighter escort were reported, meanwhile, to have struck ineffectively at the airdrome of Port Moresby, advanced Allied base on New Guinea's south coast 110 miles below Buna.

"There were no casualties and only slight damage," it was said.

Key to Only Trail

The dive-bomber which is playing a big part in Allied operations over New Guinea is the twin-engined Douglas A24, first used by the United States Navy and then by the Army, officers said.

Buna, surrounded by grassy plains suitable for air fields, controls the only passable trail to Port Moresby.

The Japanese are believed to have put several thousand men ashore and the Brisbane Courier Mail expressed disappointment in an editorial headed "Attack Must Be Our Aim."

"Disappointment," it said, "must be felt on two scores: First, that Allied forces were not in a position to take the initiative; second, that the approaching convoy was not intercepted earlier and attacked harder."

Hun Herd Jews From Holland

LONDON, July 25 — (CP). — The Netherlands news agency, Aneta, reported to-day that mass deportation of Jews from Holland to Poland and Russia was started by German authorities last Thursday.

About 60,000 Jews already have been sent from Amsterdam, where they had been concentrated, the agency said. Its information, it added, came from a source in Zurich.

The schedule calls for deportation of about 600 Jews daily, it was

HUN HERD JEWS
(Continued on Page 2, Column 5)

Rangers Get In Spot Of Hunting During Off Hours In British Columbia

Shortly after the Prince of Wales Rangers (A.F.) arrived in British Columbia, Sergt. Tom Mason (LEFT) and C.S.M. W. A. Curtain bagged this big grizzly at a resort area several miles from the camp. It measures more than six feet long and the hide is being sent to Peterborough. A portion of the camp is shown in UPPER CENTRE and in the LOWER picture a company of 50 men from the Rangers are shown taking part in a parade in a nearby town. Since incorporation of the Rangers into the 16th Infantry Brigade, C.S.M. George Weir (RIGHT) has assumed the responsibilities of regimental sergeant-major. He is shown brushing up for a visit into town.

Ottawa Extends Exceptions For Deliveries

OTTAWA, July 25.—(CP).—Consolidation and clarification of regulations governing retail sales deliveries pickups refunds and exchanges was announced to-day by the Wartime Prices and Trade Board.

The new order, effective Monday, extends the list of exceptions to the regulation that goods to the value of less than $1 may not be delivered.

One provision in the new order allows retailers to deliver orders when several customers have clubbed together to bring the amount of their joint order up to $1 or more. Under this provision one house address, one apartment, office or one factory may obtain deliveries of any number of small orders, provided the total value of the whole delivery to the one address is $1 or more.

The Board announced that goods to fill medical doctors' prescriptions are added to the list of exceptions to the dollar delivery clause.

It said the complete list of exceptions now includes 'eggs, fish except when canned; fresh fruits and vegetables; bread and bakery products such as cakes and pastries; dairy products including milk, butter cream, cheese and ice cream;

'Fuel in any form; meat, lard and shortening; goods from a drug store to fill a medical doctor's prescription; articles such as cement, sand, ice and those too cumbersome or too heavy for the customer to carry; an article in cases where the customer claims he is too ill or otherwise incapable of calling for the goods or carrying them home;

'Deliveries by freight, express or parcel post; newspapers or magazines delivered by a retailer over a regular route; box lunches or soft drinks delivered therewith; photographs blueprints or photostatic copies.'

OTTAWA EXPECTS
(Continued on Page 2, Column 4)

Confess Guilt Or Be Guillotined Jap Method Say Freed Americans

LOURENCO MARQUES, Portuguese East Africa, July 23—(Delayed)—(AP).—The first diplomatic transfer of nationals between the United States and Japan since the start of the Pacific war was completed here today when more than 1,100 North and South Americans boarded the Swedish liner Gripsholm to take the places vacated by Japanese diplomats and their families brought from America.

The Americans arrived here on the liners Conte Verde and Asama Maru. They walked down the gangplanks of the two ships as the Japanese left the Gripsholm and the two groups moved along the quay in parallel lines to their new staterooms. Soon after moving to the Gripsholm, the Americans were permitted to disembark and tour the city.

(The Tokyo radio said the Americans were scheduled to sail today from the East African port).

The exchange was supervised by the Portuguese Foreign Office.

The North and South Americans brought with them from Japan and Japanese-occupied territories stories of their existence in the Orient under Japanese supervision. Some of these accounts told of hunger, cold and threats.

(Four Associated Press correspondents arrived with the group. Following are portions of a composite story on conditions in Japan and Japanese-occupied territory written by the correspondents. Some parts of the story are omitted to conform with official requests from Washington that nothing be done which could interfere in the slightest with the welfare of repatriotion of Americans still in Japanese-occupied territory. The correspondents are Max Hill, chief of former Associated Press Bureau in Tokyo; Relman Morin, who was in Indo-China; Joseph Dynan, who was in Tokyo, and Vaughn Meisling, who was in Hong Kong at its capitulation).

Some of the returning American nationals reported that some prisoners were threatened with the

CONFESS GUILT
(Continued on Page 8, Column 5)

Committtee Asks Shifting Murray In CBC

OTTAWA, July 25 —(CP)—The House of Commons radio broadcasting committee today recommended that the Canadian Broadcasting Corporation Board of Governors consider if the services of Gladstone Murray, CBC general manager, "could be used by the corporation in another capacity than that of general manager of executive head of the corporation."

The committee acknowledged that Mr. Murray had rendered "great service" to Canadian broadcasting, but said the board of governors had lost confidence "in his ability in financial matters and his attitude to his own expenses." Other material also had been placed before the committee which led it to make its recommendation concerning Mr. Murray, the committee's report said.

The committee expressed strong opposition to control of groups of private stations by one individual or interest and recommended that "except in most unusual circumstances" no person should hold more than one licence.

Alcohol From Wheat

CANBERRA Australia, July 25—(AAP). — The first of four distilleries being built in Australia to produce alcohol from wheat was officially inaugurated by Supply Minister J. A. Beasely to-day. When completed the distilleries will produce annually 12,000,000 gallons, using nearly 5,000,000 bushels each year.

Berlin Ships 120 Tanks Into Greece

To Bolster Rommel; R.A.F. Damages 20 Grounded Planes

CAIRO, July 25.— (AP) — The R.A.F. damaged more than 20 Axis aircraft on the ground and shot down three others in air fights during attacks on the El Daba landing field yesterday in a continuation of the sustained air offensive against Field Marshal Erwin Rommel's forces, British headquarters said today.

The ground fighting consisted mainly of artillery duels in the central and northern sectors with some patrol activity. In the southern sector three was nothing to report, the communique said.

In addition to the three Axis aircraft shot down in air flights over El Daba, two others crashed in taking off to challenge the R.A.F. bombers, the communique said.

R.A.F. fighters ranged over the battle area in which British troops were consolidating newly-won ground and "successfully attacked" enemy vehicles, the communique reported.

Allied planes have been raiding El Daba day and night for several days in an effort to cut down the air support for Rommel's forces.

Torpedo-carrying aircraft of the R.A.F. went across the Mediterranean into the Ionian Sea to attack an enemy merchant ship yesterday. The ship was ablaze at the end of the attack and was down at the bows, the communique said.

(It was reliably reported in Ankara yesterday that five trains had passed through Yugoslavia into Greece carrying 120 18-ton tanks for shipment to the Axis African armies.)

3 Italians Duck Interment Camp

MONTREAL, July 25 (CP)—Three escaped Italian civilian prisoners were still at large today, Royal Canadian Mounted Police reported as the hunt continued for the men who escaped from a nearby internment camp.

Mario Casti, Emilio Rosa and Bambino Salvita, prisoners sent here from England, were among 50 men from an internment camp who were taken to a beach yesterday for swimming. Although under heavy escort, three escaped.

Their trail was picked up near the

3 ITALIANS DUCK
(Continued on Page 2, Column 4)

Visit To Tokyo

Berlin, (From German Broadcasts), July 25 (AP)

AN Italian Savoia Marchetti plane has made a round trip flight from Rome to Tokyo, and its crew was welcomed back to Italy by Mussolini, it was announced in Rome today.

(The route followed was not stated, but the most direct distance, one way, would be more than 6,000 miles. Any possible course would involve flying over vast stretches of territory held by foes of the Axis.)

Balance In Egypt Sways Thinly Upon Few Tanks

(Written for the Canadian Press by MAJ.-GEN. SIR CHAS. GWYNN.)

LONDON, July 25 — (CP Cable). —Gen. Sir Claude Auchinleck had been having so much the better of the argument in the limited operations of the last few days that the relatively large-scale attack he finally launched was not unexpected.

With so much at stake Gen. Auchinleck is bound to move cautiously, but it has been obvious for some time now that Field-Marshal Erwin Rommel, unless he can receive substantial reinforcements, has been halted with all his armor in a position which must become increasingly uncomfortable and dangerous.

The capture of 6,000 prisoners and the destruction of Axis tanks are encouraging performances by the 8th Army and the grip they have got in tactical exchanges must have added to Rommel's discomfort.

Rommel's Supplies

It is safe to assume that Rommel has been getting reinforcements of personnel in some numerical consequence, but it has yet to be proved that these are of the highest quality. It is more likely that he cannot have received complete armored divisions whether German or Italian. It would seem improbable that there are reserves of German tanks in Italy, especially if the demands of the Russian front for armored equipment are as heavy as dispatches indicate.

Italian tanks could be replaced more easily, but here again it seems doubtful that they could be landed in any quantity east of Bengasi for the risk of loss at Tobruk and Mersa Matrun in sea and air attacks would be too great.

While Mersa Matruh has been the object of heavy sea and air assaults, it is hardly likely the port has been used for the disembarkation of heavy vehicles.

Rommel's counter-attacks in reply to Gen. Auchinleck's local advances proved expensive and only momentarily successful. Therefore, it wasn't surprising to see Gen. Auchinleck follow up his first limited advances with a more general attack along the entire El Alamein front.

The 8th Army's attack appears to have been launched not only from the El Rewaisat ridge toward the centre but from Tel El Eleisa northward and from the El Taga plateau southward.

It is still too early to indicate

BALANCE IN EGYPT
(Continued on Page 2, Column 5)

Two Assaults Leave River Red

Moscow Admits Nazis Have Wedge In Rostov Defences

By EDDY GILMORE
Associated Press Staff Writer

MOSCOW, July 25 (AP) — The Germans have driven dangerous wedges into the forts guarding Rostov and have struck ever nearer vital Stalingrad in an offensive that reached the middle Don.

The point on the middle Don which the German vanguards reached was not specified in today's battle dispatches. At one sector, nearest Stalingrad, the great elbows of the Don and Volga form a 45-mile bottleneck.

Dispatches disa the Germans had broken through one sector of the front in the region of Rostov, great oil port on the Don Delta just off the Sea of Azov.

The Germans established a hazardous bridgehead across the lower Don near Tsimlyansk, 120 miles up the river from Rostov.

The army newspaper Red Star said vast air battles were being fought over wide areas of the treeless Don Steppes. The dispatch said the Germans were availing themselves of the flat terrain to establish airdromes swiftly near the front lines.

Fighters principally were based at the front but the swiftly-built airdromes also were used by transport planes bringing up fuel and ammunition. A Soviet raid on one of these fields was said to have destroyed 28 of the huge Junkers-52 transports.

Dispatches indicated the Tsimlyansk combat left the Don flowing red with the blood of the fallen.

The first German thrust across the river, a natural defence line before the lower Caucasus, was frustrated and the infantry regiment in the van wiped out, the midnight communique announced.

Later advices, however, said that in a second big push, supported by heavy forces, small units reached the south shore and dug in. These were declared "being dealt with," but the situation indicated ominous parallel to the original German crossing of the upper Don at Voronezh.

Counter-attacks were declared to have bettered the Red army position in in some sectors before Rostov and the city's approaches were reported dotted with thousands of German dead, but the numerically-superior invaders occupied several new positions to the south to establish a four-way offensive.

18 Tanks Wiped Out

"On one sector the Germans succeeded in breaking into the positions of our troops," the Soviet Information Bureau said. "In fierce battles which frequently developed in hand-to-hand fighting our men annihilated over 2,000 Germans, set fire to 18 German tanks and destroyed three self-propelled guns and 14 machine guns."

Germans and Hungarians, although again reinforced, were reported under continued punishment at Voronezh. Another group of Red Army men "crossed the Don and consolidated themselves on the western bank of the river" and Soviet airmen blasted an important enemy crossing out of existence, the Soviet Information Bureau said.

TWO ASSAULTS
(Continued on Page 14, Column 6)

Timoshenko's Don Line Must Hold Now

Can Retreat Little Farther Unless Caucasus Be Cut Off—Has 2nd Army Waiting

By DE WITT MACKENZIE
Associated Press War Analyst

The battle for the Caucasus now has reached the point at which Soviet Marshal Timoshenko presumably has figured on making a back-to-the-wall stand, south of the broad reaches of the lower Don which forms a partial barrier to his land of oil.

Up to this juncture Timoshenko has been retiring along a wide front before a firece million-man pressure. His withdrawal has been orderly and he has conducted a rear-guard action which has exacted a costly toll from the enemy in men and material—we may expect the Red commander to continue his studied rettirement eastward into the great bend of the Don river towards Stalingrad but the time would appear to have arrived when he must hold in the south.

In short, we have reached a crisis in this bloody engagement which is bound to have a vital and perhaps decisive influence on the outcome of the war. Now is the time when we begin to ask in earnest whether the Russians can hold.

The future must answer that question, but we can say that while the position is grave there is no occasion for despair. Actually, observers in Moscow assume that the Bolshevists have a good-sized and thoroughly-trained army massed south and south-west of the Don. London experts hold similar views.

Unfortunately, however, we oversimplify the matter if we believe that holding the line of the lower Don, or even the whole gateway to the Caucasus, ends the Hitlerian threat. The Nazi chief has two objectives in his great offensive. One is to break into the Caucasus, and the other is to cut the Soviet proper off from its lifeline to the Caucasus and the Persian gulf.

Therefore the battle of the Caucasus shortly is likely to break into two major engagements, one at the gateway in the Rostov sector of the lower Don, and the other for Stalingrad. In fact, we may have a third engagement growing out of this situation, for the Reds continue on the offensive at Voronezh, on the upper Don.

The battles on the lower Don and for Stalingrad are likely to be sanguinary and protracted. They will take time which Hitler can't afford to spare. Don't forget that if he can be held until winter comes, he will be in a mighty bad way.

The Weather

Peterborough Temperatures:

To-day:		
Night low..58	8 a.m......58	
Yesterday:		
Highest....83	Lowest....58	
One Year Ago:		
Highest....95	Lowest....68	

Weather Forecast:

Georgian Bay—Moderate winds; fair and moderately warm to-day and Sunday, followed by scattered thundershowers.

Lower Lake Region—Moderate winds; fair and moderately warm to-day and Sunday, followed by thundershowers in south-west counties late Sunday.

EXPERT NAZI SABOTEURS.

WASHINGTON — AP). — J. Edgar Hoover, director of the Federal Bureau of Investigation, asked the nation to-day to be on the lookout for three men identified as expert German saboteurs who he said might come to the United States.

Pets Morale Lifters In Raid

Official Warns Against Destroying Them In Panic

BOSTON, July 25.—(AP).—Don't send Fido or Tabby to the gas box if you're jittery about air raids because dogs and cats may aid civilian morale in the event of bombings, Dr. Francis H. Rowley president of the American Humane Education Society said to-day.

'We hope and trust that air raids will never come,' declared the head of the world-famed Angell Memorial Animal Hospital here in an interview on his 88th birthday 'but, if they do the public should not hysterically try to dispose of domestic pets. A faithful dog or cat may be the means of bolstering morale if a person's home is bombed and everything else is lost.'

Dr. Rowley, who has supervised treatments of 'everything from canaries to elephants' during his 32 years at Angell said Londoners in the early days of the war had disposed of thousands of pets before the Royal Society for the Prevention of Cruelty to Animals won the people over to 'sensible methods' of protecting pets during raids.

Sees Peace Offer By Oct. 15

Due Unless Reds Quit Says Benes—Asks 2nd Front

LONDON July 25 — (CP). — President Eduard Benes of Czechoslovakia's Government, urging a second front in Europe in 1942, declared to-day that the Germans will offer peace to Britain, the United States and Russia by October 15 if they do not score a decisive military success by that time.

"Foolish unacceptable terms" already are being prepared, he said in a talk to Czech soldiers. Benes predicted that Hitler's peace offer would not be accepted and if the Russians hold out—"and I think they will"—Germany would be exhausted by spring.

Benes spoke as 10 London munitions workers, who said they represented 4,000 colleagues, took a petition to 10 Downing Street, the residence of the Prime Minister, asking for a Western Front in Europe.

The chorus advocating an immediate Allied offensive against German-occupied Europe was swelled also by Jack Tanner president of the Amalgamated Engineering Union, estimated to have a membership of 600,000 factory workers.

Speaking at Blackpool, Tanner told the International Metal Workers' Federation that it was difficult to be patient. "Our future hangs upon the outcome of this year's action or inaction in the East," he said.

ONTARIO'S SECONDARY SCHOOLS WILL NOT OPEN TILL SEPT. 21

Duff Report Debate Set Monday

Bill 80 Gets First Senate Reading; Budget Acts Pass

By C. R. BLACKBURN
Canadian Press Staff Writer

OTTAWA, July 25.—(CP)—Instead of adjourning today, as planned more than a week ago, the House of Commons was scheduled to hold morning, afternoon and evening sittings but with no hope of completing its sessional work until late next week.

Yesterday saw considerable progress with three of the six budget bills passed and sent to the Senate, and the bulk of the agriculture estimates passed.

Bills amending the Excise Act, the Customs Act and the Special War Revenue Act, were passed and there was a long and involved debates on the intricacies of the Excess Profits Tax Act but latter, the Income Tax Act and the Succession Duties Act, remain for consideration next week.

At the request of Conservative House Leader Hanson the debate on the report of Chief Justice Sir Lyman Duff on the dispatch of Canadian troops to Hong Kong was fixed as the first order of business Monday.

The Senate gave first reading to Bill 80—the conscription-enabling measure. The Bill, which will empower the government to impose conscription for overseas service by order-in-council, will be debated on second reading in the Upper House Monday.

The Land Settlement Bill was passed and first reading was given a bill to amend the Excise Act, part of the 1942 budget proposals.

Agriculture In Limelight.

From late afternoon until adjournment last night the House, in supply committee, discussed many angles of the agriculture administration with Agriculture Minister Gardiner under constant questioning.

All but a few of his estimates totalling $18,496,000 were passed but a number of items were allowed to stand over, some at his own request, for information he wishes to obtain for members.

Replying to a question from H.

DUFF REPORT

(Continued on Page 14 Column 3)

Police Checking Up

WASHINGTON, July 25—(AP).—Police officials over the United States were called upon today to stamp out pirostitution in order to ensure that the army, navy and war industries are not "decimated by casualties due to venereal diseases."

The nation-wide program was recommended in a report by the National Adviroy Police Committee on Social Protection to Federal Security Administrator Paul V. McNutt, who appointed the group recently to develop techinques for repression and prevention of prostitution.

Civilians Starving

LOURENCO MARQUES, July 25—(CP Reuters) — Civilians interned in Stanley Camp in Hong Kong by the Japanese are suffering severely from malnutrition, it was disclosed when Americans, being repatriated from the Far East arrived here.

Arthur Fifer, a United States Red Cross representative at Hong Kong, brought a verbal message from Colonial Secretary F. C. Gibson who appealed for further efforts to obtain evacuation of 2,500 British and United States subjects as they are suffering from "dietary deficiencies" and conditions are "very likely to deteriorate rapidly."

$5 Fine Each

OAKVILLE Ont., July 25.—(CP).—Children got into an argument here and their parents arrived to settle it, but the final adjudicator was Magistrate F. C. MacDonald, who fined three neighbours $5 each and warned them against using blasphemous language on Sunday.

Install a
FAIRBANKS-MORSE
Automatic
Coal Stoker
and
★ SAVE MONEY
★ SAVE TIME AND WORRY
★ HAVE EVEN HEAT AT ALL TIMES
MADE IN CANADA - Easy Terms
THE CANADIAN FAIRBANKS-MORSE CO. LIMITED
Adamson & Dobbin
175 Simcoe St. Dial 7342

Old Ball Star Signs

One of the baseball stars of yesteryear, Walter (Duster) Mails, ex-Cleveland pitching ace, is shown, RIGHT, as he signed up at the San Francisco U.S. Marine recruiting office. Mails pitched for Cleveland in the 1920 world series.

Eleven To Start In Arlington Classic

CHICAGO, July 25 — (AP). — Eleven top three-year-olds were named yesterday for the $85,000 added Arlington classic—the Waterloo of champions in the past.

Missing from the list, though, was Alsab, sensational 1941 juvenile champion, injured a month ago. His owner decided he is not quite ready for the mile-and-a-quarter distance today.

With Alsab out for certain, it appeared that Mrs. Payne Whitney's Shutout, the Kentucky Derby winner, would rule a 9-5 favorite. Jockey Eddie Arcaro had a chance to ride Shutout to the three-year-old turf championship.

Greentree Stables indicated, however that Shutout would be scratched should there be rain and a muddy track.

Today's crowd, which may run 45,000 or better, probably will see Valdina Orphan and T. D. Grimes' With Regards installed as second choice to Shutout, with Valdina Orphan coupled with Rounders as a Valdina Farm entry.

Shutout and Valdina Orphan will each carry 126 pounds, topweight, but With Regards was more favorably weighted at 118 pounds. Some of the top jockeys were assigned to ride today, including Carroll Bierman on Valdina Orphan, Johnny Longden on With Regards and Jack Westrope on Rounders.

Alsab's owner, Albert Sabath of Chicago, said the colt is recovering nicely from the splent he suffered a month ago. He added Alsab might run in a shorter race next week, in preparation for the American Derby August 29 at Washington Park.

Several of the horses had fast workouts Friday. Bless Me, owned by Colonel E. R. Bradley, covered six furlong in 1:11 2-5. Shutout was stoutly restrained as he ran five-eights of a mile in a minute flat. Rounders went a half mile in .47 3-5, and Valdina Orphan galloped the same distance in .49 3-5.

With Regards, whose recent rheumatic trouble seems to have left him, breezed through his half mile workout in .46 4-5.

The surprise among the overnight entries was Mrs. Emil Denemark's Bolus. However, like Trelawny and Alstern, Bolus was considered a doubtful starter.

Lawn Bowling

By HERB MARTIN

Our ladies made a fairly good showing down at Cobourg yesterday afternoon and evening. Out of the five rinks entered from here, two got in the money and each of the remaining three won two of the three games played. There were 21 rinks entered. They report having a good time. The winners were:

Third for three wins.—Mrs. T. Doughty, Miss G. Patterson, Mrs. J. Arnold, Mrs. F. Staunton, skip; each received war savings stamps.

High for two wins.—Miss L. Allan, Mrs. W. Greenslade, Mrs. H. Graham, Mrs. G. Coleman, skip; each received war savings stamps.

Up on our own greens ten rinks turned out for the Friday night tourney. It was a grand night to bowl. The winning skips were J. Skinner and G. Soulby.

Tonight the usual mixed will be held. 7.30 o'clock is the hour.

Now, about this Provincial playoff, to be held at Port Hope next Thursday evening. So far we have no entries for the rinks or singles, but we have some for the doubles. And, as a last reminder, the entry list closes at noon on Monday.

Norseman Sunk

LONDON, July 25.—(CP)—The German radio said today a submarine had sunk the Norwegian ship Torwanger, 6,568 tons, 600 miles off the Azores and that the Portuguese ship Lima had picked up 17 survivors. It said the torpedoed ship flew the United States flag.

DERIVED FROM FRENCH

"Mess," actually the English mispronunciation of the French "mets," meaning "all the food served at a meal."

21 Lady Rinks Take Part In Cobourg Play

COBOURG, July 25—(ENS). — Cobourg and Peterborough rinks figured prominently yesterday in the prize money at the ladies' lawn bowling tournament held at Cobourg Lawn Bowling Club. Twenty-one rinks took part, coming from Cobourg, Peterborough, Oshawa, Belleville and Port Hope.

The players had ideal weather during the day for their games and the finish of the tournament last night was played under perfect weather conditions. Mrs. E. Hilliard and her rink of Cobourg took the cup with three wins and a score of 42. The others on her rink were Mrs. T. Mitchell, vice skip; Mrs. J. McHayden, second; and Mrs. J. McKinnon, lead. Mrs. J. McDiarmid of Oshawa was second with three wins, 40 and a plus of 1. The other players on her rink being Mrs. J. McCutcheon, Mrs. H. Whittaker and Mrs. S. Gibb. Third place was won by Mrs. F. Staunton of Peterborough with three wins and 37. The others on her rink were Mrs. J. Arnold, Miss G. Patterson and Mrs. T. Doughty. Mrs. A. McKinnon of Cobourg was fourth with two wins, 40 and a plus 5, her other players being Mrs E. Wiggins, Mrs. W. Clark and Mrs. E. Cunningham. Mrs. George Coleman of Peterborough was fifth with one win and 34. The others on her rink were Mrs. H. Graham, Mrs. W. Greenslade and Miss L. Allen.

Following were the results of the games:—

First Game:

Mrs. Welbourne of Cobourg vs. Mrs. Staunton, Peterborough, 10-1.
Mrs. Howard, Cobourg, vs. Mrs. McDiarmid, Oshawa, 9-16.
Mrs. Hilliard, Cobourg, vs. Mrs. Martin, Peterborough, 15-11.
Mrs. McLeod, Cobourg, vs. Mrs. Hepburn, Peterborough, 3-25.
Mrs. Barr, Cobourg, vs. Mrs. Highfield, Port Hope, 11-10.
Mrs. A. McKinnon, Cobourg, vs. Mrs. Rutter, Port Hope, 20-8.
Mrs. Stewart, Cobourg, vs. Mrs. Copping, Oshawa, 7-14.
Mrs. Donnelly, Cobourg, vs. Mrs. McTaggart, Port Hope, 8-7.
Mrs. Scott, Belleville, vs. Mrs. Coleman, Peterborough, 11-11.
Mrs. Ward, Belleville, vs. Mrs. Wilson, Peterborough, 28-8.
Mrs. Anderson, Cobourg (bye).

Second Game:

Mrs. Welbourne, Mrs. Coleman, 9-13.
Mrs. Staunton, Mrs. Anderson, 15-10.
Mrs. Howard, Mrs. Highfield, 12-7.
Mrs. McDiarmid, Mrs. McKinnon, 13-11.
Mrs. Hilliard, Mrs. Copping 14-5.
Mrs. Martin, Mrs. Donnelly, 11-11.
Mrs. McLeod (bye).
Mrs. Hepburn, Mrs. Ward, 12-10.
Mrs. Barr, Mrs. Scott, 7-15.
Mrs. Rutter, Mrs. Wilson, 9-12.
Mrs. Stewart, Mrs. McTaggart, 8-14.

Third Game:

Mrs. Welbourne (bye).
Mrs. Staunton, vs. Ward, 11-7.
Mrs. Howard, Mrs. Scott, 13-10.
Mrs. Martin, Mrs. McTaggart, 12-9.
Mrs. McLeod, Mrs. Highfield, 14-8.
Mrs. Barr, Mrs. Copping, 6-13.
Mrs. A. McKinnon, Mrs. Anderson, 14-8.
Mrs. Rutter, Mrs. Stewart, 15-6.
Mrs. Donnelly, Mrs. Wilson, 11-13

The Stars Say

By GENEVIEVE KEMBLE

For Sunday, July 26

SUNDAY'S horoscope points to romance and adventure, as its outstanding significance, although this may not relate entirely to the affectional or social life. However, it also may carry dangers of excess, squandering and indulgence in the emotional and creative expression. Shun extravagance.

Those whose birthday it is may be prepared for a year of change, romance and adventure, although not exclusively in an emotional or affectional phase. The same astral influence inspires and stimulates many forms of novel, original and creative expression. Shun squandering of substance or energies.

A child born on this day may be disposed to extravagance and excess although early training might turn its excellent creative ability into productive channels.

◇ ◇ ◇

For Monday, July 27

MONDAY'S astrological forecast is for a day of sudden and surprising developments, with romance, change, travel and adventure, probably leading to high places in public service. If properly managed this should be a bewildering spurt in the direction of achievement. The danger is in permitting the impulses to prevail.

Those whose birthday it is may stand at the threshold of a year of exciting, breathtaking experiences, in romance, adventure, or the emotional nature. This should advance business or creative expression to surprising culminations in the public eye.

Only Army Men

OTTAWA, July 25—(CP).—National defence headquarters today issued a warning that only Canadians who are serving overseas are allowed to receive, duty free, gifts and other parcels sent from this country.

"There have been an ever-increasing number of parcels arriving overseas for civilians and other persons not entitled to receive the above privilege," a statement said.

Men who are serving with the Imperial forces in England and other parts of the British Isles cannot receive parcels duty free unless they are bona fide Canadian citizens.

Softball Schedule

INDUSTRIAL LEAGUE

The following is the complete schedule for the Industrial League:

July 27—C.G.E. vs Watercraft, Dominion Woollens Field.
July 29 — Brintons vs Woollens, D.W. Field.
July 31—Rays vs Marines, Brinton Field.
Aug. 3—Woollens vs C.G.E., D.W. Field.
Aug. 5—Rays vs Watercraft, D.W. Field.
Aug. 7—Marines vs Brintons, at Brinton Field.
Aug. 10—C.G.E. vs Rays, D.W. Field.
Aug. 12—Watercraft vs Brintons, D.W. Field.
Aug. 14—Marines vs Woollens, Brinton Field.
Aug. 17—Brintons vs C.G.E., D.W. Field.
Aug. 19—Woollens vs Rays, D.W. Field.
Aug. 21—Marines vs Watercraft, Brinton Field.
Aug. 24—Watercraft vs Woollens, D.W. Field.
Aug. 26—C.G.E. vs Marines, D.W. Field.
Aug. 28—Rays vs Brintons, Brinton Field.

Walter L. Hugh Accident Victim Is Laid To Rest

PORT HOPE, July 25 (ENS) — The funeral of the late Walter Lewis Hugh took place at 3.30 o'clock on Friday afternoon from his late residence, 21 Smith street, and was largely attended by relatives and friends.

The late Mr. Hugh, whose death occurred by accident, when the truck which he was driving was hit by the southbound Peterborough train, leaves to mourn his passing, his wife, the former Mary Ann Stephenson, and two daughters, Mrs. Harold Shortreed (Lottie) of Port Hope and Mrs. Taylor (Ruth) of Port Hope, also four grandsons and two granddaughters; three brothers, Albert, Edward and Fred Hugh, all of Port Hope.

The members of Hope Lodge A.F. & A.M. attended the funeral.

Second Funeral

The funeral of William Henry Trew, whose death occurred in the same accident on Wednesday afternoon, was held from the family residence, 83 Bramley street south, at 2.30 p.m. on Friday afternoon.

Mr. Trew, who was in his 65th year, is survived by his wife, Georgina Garrett, and one son, Dwain, of Port Hope.

Chinese Mauling Japs In 3 Areas

CHUNGKING, July 24.—(AP).—Heavy casualties have been inflicted upon the Japanese in fighting spread over three provinces, and two points near Lishui, Japanese-held air base in south-eastern Chekiang, have been recaptured, the Chinese High Command announced today.

Some of the heaviest losses were said to have been suffered by the Japanese in Chinese attempts to retake Kweki, a point on the Chekiang-Kiangsi railway, a short stretch of which the Chinese have recaptured.

To the north, in south-eastern Shansi province, a communique said, half of a Japanese column was wiped out after being cut off west of Lingchwan. The other half broke through the Chinese cordon and retreated with the Chinese in pursuit.

MORE ABOUT—

Ottawa Expects

(Continued from Page 1)

Retaialers now are also permitted to deliver items worth less than $1 to replace goods delivered by mistake or forming part of an order previously given and valued at $1 or over, the Board said.

Restrictions contained in the order apply only to sales of goods from a retail store for personal or household use. All forms of delivery are included since conservation of manpower and of oil, gasoline, rubber and mechanical equipment were among the reasons for undertaking the restrictions.

MORE ABOUT—

Italians Duck

(Continued from Page 1)

village of St. Luc, Que., about 35 miles from here. A bus driver reported that three men possibly the fugitives, had boarded his vehicle bound for St. Johns, Que. Police stopped cars on the highways and one driver said he had been "flagged" by three men dressed in white shirts and blue duck pants. His description of the men tallied with that of the bus driver's.

Inspector Lemieux of the R.C.M.P. said the "escaped men are now wearing clothes other than their prison uniform or else they are at the bottom of the river."

However, police discontinued the theory the men had drowned and were pressing the search in the belief the men were at large. Perky, man-hunting dog of the R.C.M.P. was set to work on the case after he familiarized himself with the scene of the men at the internment camp.

'Die-Hard' AVG's Fight On 2 Weeks Extra

By DANIEL DELUCE
Associated Press Staff Writer

CALCUTTA, July 25 (AP)—Volunteers to the last, a bunch of "die-hard" American volunteer group veterans stayed on in China and fought two extra weeks against the Japanese after their outfit formally disbanded July 4.

Today these former "Flying Tigers," most of them combat aces, rest in India and the A.V.G.'s final roll of honor shows 299 enemy aircraft officially confirmed as destroyed. An official A.V.G. report made July 3 just before the group disbanded showed 284 planes had been destroyed up to that time.

Sixty airmen shared the prize money for the A.V.G.'s official bag of 299 Japanese planes but a number never lived to spend it.

(China paid $500, in addition to the airmen's pay, for each Jap plane shot down).

Nearly 90 fliers joined the A.V.G. originally but only about 75 completed the training in the Orient and engaged in action.

Twenty-four are dead or imprisoned by the Japanese—approximately one-third casualties for the flying group.

In addition to the honors announced in the official report of July 3, more honors became known today.

The A.V.G. produced 20 aces—marksmen who each knocked down five or more enemy planes in combat in the skies.

The ace of aces is Squadron Leader Bob Neale from Seattle who ran up 13 air victories and also destroyed three planes on the ground.

MORE ABOUT—

Hun Herd Jews

Continued from Page 1

stated. Each person was allowed only 33 pounds of personal luggage, and all other property is subject to confiscation.

The news agency quoting the Stockholm newspaper, Nya Dagligt Allehande, said that a German decree for the disposition of Netherlands Jews provided that all between the ages of 18 and 40 will be deported.

MORE ABOUT—

Confess Guilt

Continued from Page 1

guillotine by Japanese authorities seeking to obtain admissions of guilt from men charged with espionage.

There were no known cases in Japan of physical abuse of women or children among the prisoners, but some men were told their wives and children would be made to suffer if they did not confess to espionage charges.

There was a general food shortage in Hong Kong and Americans and Canadians held there suffered from beri-beri, pellagra and other ailments caused by diet deficiencies. Some lost as much as 60 pounds in weight, and the average was 20 pounds.

In the northern areas of the Japanese Empire, internees suffered from cold during the winter. Those held in Korea and Manchukuo endured unheated cells and houses with temperatures below zero. There were no reports of deaths among American prisoners from mistreatment, but a number of British nationals committed suicide in prison.

A score of American priests, captured in Hong Kong on Christmas Day, said they were marched to a ravine for execution, then reprieved at the last moment. They were held in a garage for three days, tied in groups with insufficient water and food.

MORE ABOUT—

Balance In Egypt

(Continued from Page 1)

what limits Gen. Auchinleck will put on his forward move. He is at least giving Rommel plenty of unrest.

The air situation continues satisfactory. The recent attacks on El Daba and Fuka airdromes were especially encouraging."

Russian Retreat

In Russia, the situation remains alarming. Marshal Semeon Timoshenko, however, appears to have carried out his retreat between the Donets and the Don without incurring disaster. While offering sufficient resistance with his rear guard to slow down the German advances he has evidently kept his main body intact. His force west of Donets is in a more serious position.

The attack from the north which led to the capture of Voroshilovgrad was especially heavy and presumably was assisted by an advance east of the river. New further attacks from the west toward Rostov now seem to be developing.

The fighting appears violent and the entire force covering Rostov and the lower Don is in danger of being pressed back to the river, nor does there seem any way of giving it assistance except by direct reinforcements.

The German air force in this area has established superiority and Rostov and the river crossing afforded good targets. By taking Voroshilovgrad and by further advancing southward the Nazis have obtained two railways running easterly across the Donets and these will be of great assistance to their army east of the river.

This army is engaged in a drive southward and now is a long way from its railheads, especially on the left flank.

It now appears to depend on the strength of Timoshenko's reserves on the left of his front whether the Germans can be halted. They probably are considerable but it would be difficult to reinforce them. On the other hand it is comparatively easy to reinforce the Don front where it reaches the Volga at Stalingrad and further northward.

Value of Voronezh.

If the Germans can be satisfied with the progress of their drive to the south theq must be gravely disappointed with the developments around Voronezh a point which is acquiring increased importance.

Russian counter-attacks there have had remarkable tactical success, inflicting heavy casualties and forcing the Nazis to use their reserves to escape disaster.

Strategically, this counter-stroke may have achieved even greater results by ensuring communications between Moscow and the lower Volga.

Unless the Germans can restore the situation at Voronezh they will have to face the danger of Russian counter-attacks developing into a full-scale counter-offensive.

This would be aimed against their flank and would contain great danger to their positions.

A concentration of German troops and aircraft has been reported in progress in the Bryansk area and this may indicate preparations for a subsidiary Nazi drive in the Rzhev area doesn't appear to be developing into a major operation.

Possibly the check suffered at Voronezh has compelled the Germans to divert troops from the Rzhev sector to Bryansk where they may produce a more direct effect on the main operations to the south. It would appear that the Nazis could not have the unlimited masses of reserves to draw on this year that they had last summer and hence are compelled to concentrate their efforts. The extensive use they are making of Rumanian and Hungarian troops points in the same direction.

Glancing Back 25 Years.

The Russian high command planned a strenuous offensive in Galicia with the object of outflanking Lemberg and were endeavoring to carry it out in spite of growing disorders, desertions and poor communications.

War Minister A. F. Kerensky accepted the additional duties of Premier July 20, 1917, but the attitude of Russia's forces grew worse. One Russian regiment deserted its position July 19 and before nightfall the whole front was chaotic.

The Germans re-occupied Tarnopol July 28 and by that time had swarmed over the entire territory taken by the Russians in the 1916 campaign.

London Is Dubious

LONDON, July 25.—(CP).—German forces 'probably are in the outskirts of Rostov and possibly in the streets,' but their claims that the southern Russian city has fallen are 'premature,' British military sources declared to-day.

These sources which would not permit identification by name, said the Germans in exploiting their favorable situation arising from their headlong smash at the Don were faced with this alternative:

To cross the Don wherever possible and drive toward the Caucasus, or to push eastward and cut the Moscow-Stalingrad railway and halt Volga river traffic.

The former course would be adopted if the German aim is to seize Russian Oil immediately; the latter plan is merely to seek to cut Russia off from oil.

The British sources expressed belief the latter is the more probable intention.

QUICKIES

Either it's moths or somebody sold my clothes with an Examiner Want Ad!"

Cheese, Produce and Livestock

MONTREAL GRAIN

MONTREAL, July 25 — (CP). — Cash grain: No. 1 Northern wheat, 99c; No. 2, 96c; extra No. 3 C.W. oats, 63c; No. 2 feed barley, 71c; a bushel basis track.

Spring wheat flour—First patents, $5.65; seconds, $5.15; bakers, $4.95; per barrel in carlots delivered Montreal freight points; less 10c for cash.

Winter wheat flour. — Choice grades in carlots, $5.70; broken lots, $5.80; white corn flour, a barrel in bags delivered to the trade in carlots, $7.60; in broken lots, $7.90; less 10c for cash.

Bran, $29.25; shorts, $30.25; midlings, $33.25; a ton carlot quantities, delivered in Montreal freight points.

MONTREAL PRODUCE

MONTREAL, July 25 — (CP). — Produce Market prices here today, as reported by the Dominion Department of Agriculture follow:

Eggs. — Graded shipment selling: A-large, 34 to 34¼c; A-medium, 33c; A-pullets, 29 to 29½c; B, 28½ to 29c; C, 25 to 26c. Receipts: 550 cases.

Butter. — First-grade creamery prints, jobbing price, 35½ to 36c; first-grade solids, jobbing price, 35 to 35½c; current receipt, Quebec No. 1 pasteurized, 34c; No. 2, 33c; wholesale, Quebec No. 1, 34⅝ to 34½c; No. 2, 33⅝ to 33¾c. Receipts: 534 boxes.

Cheese.—Current receipt, Western and Quebec, white, 19⅝c f.o.b. Montreal; wholesale, Western and Quebec white, 20c, first grade f.a.s Montreal. Receipts: 9,167 boxes.

Potatoes.—75 lb bags, Quebec, $1.50 to $1.75; Ontario, $2.25.

BACON-HOG PRICES

TORONTO, July 25 — (CP). — Dressedweight were up 25 cents at Hull, and prices were unchanged at other bacon-hog markets reporting today.

Liveweight—Chatham, $10.75.

Dressedweight. — Barrie, $15.75; Brantford, $15.50 plus transportation; Hull, $15.50 plus transportation; Hull, $15.25 plus transportation; Hamilton, $15.60 delivered; London, $15.75 delivered; Peterborough, $15.35 plus transportation; Stratford, $15.25 plus transportation.

FRUITS AND VEGETABLES

TORONTO, July 25 — (CP). — Wholesale fruit and vegetable prices were unchanged here today with the following exception: Leamington tomatoes, 55 to 65c.

WINNIPEG GRAIN

WINNIPEG, July 25 — (CP). — No trades were transacted in the July or October postions of wheat in the first half hour of today's session on the Winnipeg Grain Exchange. Export business was at a standstill. At Chicago wheat was reported ⅜ higher.

Only dealings in coarse grains were in October oats. Buyers and sellers were disinterested in all other grains. The October oats future remained unchanged at 47⅜ cents a bushel.

Yesterday's Quotations.

	Open	High	Low	Close	Prev Close
Wheat—					
July	81	81	81	81	81
Oct.	....	....	....	90	90
Oats—					
July		..	..	51½	51½
Oct.	47¼	47½	47¼	47½	47⅜
Dec.	46¼	....	....	46¼	46¼
Barley—					
July	....	....	....	61	61
Oct.	61⅛	61¼	61⅛	61¼	61¼
Dec.	....	....	....	61¼	61¼

BUFFALO LIVESTOCK

BUFFALO, July 25 — (AP). — Hogs, 200; good and choice 180 to 220 lbs. averaging around 200 lbs. $15.50, compared week ago closing sales 25 cents lower.

Cattle, none; general trade active during week; dry-fed steers and yearlings scarce, $13.75 to $14; meaty grasser $12 to $12.75; common to medium steers and heifers, $10.60 to $12.25; weighty sausage bulls, $12 freely; light averages, $8.25 to $11.35; beef cows, $10.50; cutter and common, $8.75 to $10; canners, $6.85 to $8.60.

Calves, none; vealers firm throughout week; good and choice $15.50; extreme top, $16; common and medium, $10.50 to $14.50.

Sheep, none; good to choice 55 to 85 lbs., $14 to $14.50; medium and mixed grades, $13.50 down; handyweight ewes, $7; fat heavies, $5.50 to $6.

TORONTO PRODUCE

TORONTO, July 25 — (CP). — Produce market prices here to-day as reported by the Dominion Department of Agriculture follow:

Eggs.—Wholesale to retail. Grade A-large, 36c; A-medium, 35c; A-pullet, 31c; B, 30c; C, 28c.

Churning Cream, wholesale, No 1 lb. 35c f.o.b., 38c delivered; No 2. 32c f.o.b., 35c delivered

Butter, wholesale.—First grade solids, 34c; second grade solids, 32½ to 33¼c.

School Opening Delayed To Aid Farmers

TORONTO, July 25 — There is such an acute shortage of farm labor throughout Ontario that great losses will occur in connection with a number of crops and consequent scarcity in supplies for both Canada and Great Britain unless more help is secured in the immediate future.

The matter has been discussed at recent Cabinet meetings and yesterday Premier M. F. Hepburn announced that an Order-in-Council had postponed the opening of secondary schools from Sept. 8 until Sept. 21 and, if necessary, until Oct. 9.

This step was taken in order that the more than 20,000 boys and girls, employed on Ontario farms this summer, may continue to assist in harvesting the crops and also to provide more young workers for the fields and orchards as well as the canneries, creameries and cheese factories. In many sections residents of urban centres have gone out whenever they had the time and helped the farmers.

The help from the school pupils and adults has assisted greatly in harvesting crops up to the present, but there is a keen demand for additional help. One Department of Agriculture official stated yesterday that 10,000 additional school pupils could be used.

"At present there is a keen demand for boys of high-school age on the farms," said Alex McLaren director of the Ontario Farm Service Force. "We could use several thousand of them to help complete the haying and then the cereal grains. Haying is away behind in some parts on account of the shortage of labor. At present the acute need is for boys but from the middle of August on until the early part of October there will be lots of work for girls, more than can be done by the number employed at the present time on the farms.

"The peak will be about Sept. 25," he continued, "and after that the demand will slacken off. Boys can help with the silage and potatoes while girls can do their bit in the canning factories and in the harvesting of tomatoes. This harvest will last from six to eight weeks, depending upon the weather, from

SCHOOL OPENING

(Continued on Page 14, Column 4)

Recreation Club Holds Euchre

HAVELOCK, July 25—(ENS). — The C.P.R. Recreation Club held a very successful euchre party on Thursday evening in the club rooms. Ten tables were played and the winners were: Gents' first, John Dunbrook; Ladies' first, Mrs. Alex Plunkett; Gents' consolation, Gordon Tucker, and Ladies' consolation, Mrs. Ernest Williams. Refreshments were served by the ladies of the bowling club.

Sunday School Picnic

All the Sunday School children and their parents of the Faith Mission, on Wednesday afternoon, enjoyed a picnic at McCutcheon's Beach. The afternoon was spent in swimming, boating, races, games and contests, with the prizes for these events being candy or fruit. A bountiful picnic supper was served, after which an evening song service was much enjoyed.

Mrs. D. C. Drinkwalter entertained her Sunday School class of girls at McCutcheon's Beach on Friday afternoon. Swimming was the chief entertainment, but after supper was over, a treasure-hunt was thoroughly enjoyed, as well as contests and riddles.

Personals

Mrs. Harry Pollock has gone to St. Catharines to visit her son, Trevor Pollock, who underwent an operation for appendicitis.

LAC Harold Smith and Mrs. Smith left Saturday for Dauphin, Man., after enjoying two weeks' vacation at their parental homes here.

Pte. Harry Lewis, R.C.O.C. of Ottawa has received his discharge papers and arrived home this week.

Mr. and Mrs. J. H. Pancer and daughter Vivian and Mrs. R. Seals, Toronto, are visiting with the latter's daughter, Mrs. D. F. Miller and Mr. Miller.

Mrs. Rae Williams has gone to visit her son LAC Russell Williams and Mrs. Williams at Yorkton, Sask.

Mr. and Mrs. Harry Anderson, Timmins, are visiting their relatives in this vicinity.

Mrs. Charles Spencer left Friday to visit her daughter, Mrs. Harold Wilde and Mr. Wilde, Parry Sound.

Miss Marguerite Little, Toronto, is spending a week's holiday with friends here.

Miss Gertrude Coonds, Mitchell, is visiting her sister, Mrs. Archie Grayling and Mr. Grayling.

Five In a Row

BELLEVILLE, Ont., July 25. — (CP).—Experience he gained as a baseball player came in handy for A. Burr, a district farmer, who saw a mother skunk and four of her children parading behind in Indian fashion. His perfect pitching with stones eliminated the young skunks and a hefty swing with a rail finshed the mother.

ASTHMA
Is Asthma making your life miserable? Go to Borland's, Tamblyn's, or others and get a $4 package of this new internal "Davis' Asthma Remedy 7895." In one city of 35,000 people, one drug store has sold over 1,300 packages. It's a winner, don't miss it. See your Druggist to-day Lasts 3 weeks, works in a few days —(Advt.)

ATTEND THE SERVICES IN YOUR CHURCH TO-MORROW

God Makes Covenant For Mankind With Noah

By NEWMAN CAMPBELL

(The International Uniform Lesson on the above topic for July 26 is Genesis 6-9, the Golden Text being Genesis 9:15, "I will remember My covenant.")

GOD'S DRAMATIC decision to destroy the life He had created on the earth is the subject of the lesson today. "Sons of God," good men who obeyed the Lord, were making marriages with women who, although beautiful, were not good women. Things went from bad to worse until the Lord "saw that the wickedness of man was great in the earth, and that every imagination of the thoughts of his heart was only evil continually."

Then the Lord repented that he had made man, and was grieved. He decided to destroy this creature and every other living thing upon the earth. But there was one man whom He would not destroy, and his name was Noah. He had a wife and three sons, Shem, Ham and Japhet. These sons were also married and had children. Noah was "a just man and perfect." God said to Noah, "The end of all flesh is come before me; for the earth is filled with violence through them: and behold, I will destroy them with the earth."

He told Noah to build an ark of gopher wood, and directed him how to build it, giving dimensions, so that it is thought the finished ark was 525 feet long, 87½ feet wide, with a carrying capacity of 2,411,718 tons, as nearly as can be estimated.

Noah Obeys the Lord

There was to be a window in the ark so that Noah and his people could see up, but not down, and he was to take two of every living thing, beasts, birds, creeping things, so that when the floods receded the earth could be made plenteous again. Noah did all the things as he was commanded, and then it started to rain and for 40 days and 40 nights there was a continual downpour. The ark floated upon the top of the flood caused by these rains, for even the highest mountains were covered with water.

For 150 days the water stayed upon the earth, and then God caused a great wind to blow to dry up the water. The ark was found resting on the 17th day of the seventh month—which would be October—upon Mount Ararat, in Armenia. In the following January the tops of the mountains were seen, and Noah sent forth a raven, then a dove. The dove could not find a place to perch and came back, and after another seven days Noah sent the dove out again, and she returned with an olive leaf in her mouth. Noah knew then that the waters had almost subsided. After another seven days he again sent the dove out and she did not come back.

After 370 days, a little over a year, the earth was dried up, and God commanded Noah and his family to come forth. Noah's first act was to build an altar to the Lord, doubtless to offer thanks for his deliverance, and this is the first time the word altar appears in the Bible, although Cain and Abel offered sacrifices, you remember. A sacrifice was offered, and it pleased the Lord, who said "in His heart, I will not again curse the ground any more for man's sake; for the imagination of man's heart is evil from his youth, neither will I again smote any more every living thing, as I have done."

Adam, the first man, was created good, but with a free will by which he yielded to temptation and fell. So his descendants were "evil from their youth," by inheritance.

God blessed Noah and his sons and told them to "Be fruitful and multiply, and replenish the earth.

"And the fear of you and the dread of you shall be upon every beast of the earth, and upon every fowl of the air, upon all that moveth upon the earth, and upon all the fishes of the sea; into your hand are they delivered."

Every living thing was given to man for food, but he was not to eat anything unless he first killed it. Also, "Whoso sheddeth man's blood, by man shall his blood be shed: for in the image of God made He man." This is the first time in the Bible that the Lord is mentioned as laying down laws for man to follow.

God then said: "This is the token of the covenant which I make between Me and you and every living creature that is with you, for perpetual generations:

"I do set My bow in the cloud, and it shall be for a token of a covenant between Me and the earth. And it shall come to pass, when I bring a cloud over the earth, that the bow shall be seen in the cloud.

"And I will remember My covenant."

The word rainbow is not found in the Old Testament, but appears twice in the New. Even today everyone looks eagerly for a rainbow when the sun shines while it rains, and rejoices in the sight.

Even Noah, who had all these blessings bestowed upon him, was not quite perfect, however, as at the end of our lesson we find that he became drunk with wine and disgraced himself..

(King Features Syndicate, Inc.)

Hastings

HASTINGS, July 25—(ENS). — At is regular monthly meeting the Hastings Red Cross Society decided to suspend meetings and the weekly work room periods for August and September.

According to Mrs. W. E. Wilson, chairman of the work-room committee the work is urgent and necesary—the workers few. "You can't expect two or three women to do this work, especially during the busy summer months," commented Mrs. D. A. Walsh.

The president, Reeve L. E. Kelley, concurred with this view, and said that he would rather abolish the work room entirely than to have only a few patriotic women shoulder the whole task.

Three emergency kits will be purchased immediately for use in potential air raids, fires, storms, etc. Each kit, supplied by the parent Red Cross body, contains blankets and other articles vital in any emergency.

Further communications from J. H. McClelland of Bobcaygeon, formerly of Hastings, revealed that the local division has declined to accept his offer of a lot near town which the local Red Cross could utilize in any way it saw fit.

"As far as I can see the lot would only be a white elephant on our hands," commented Miss Della Plant.

Correspondence from the Blood Donors' Clinic, Peterborough, revealed that the work of the clinic, which opened Wednesday morning, is one of potent importance and urgency. The local branch decided to offer every ounce of support to this novel and vital community venture.

Marmora

Mr. Ramson Walters, of Syracuse, N. Y., visited his mother, Mrs. Annie Walters, last week.

Mr. and Mrs. John G. Hart have moved to Toronto.

Misses Sadie McDowell and Betty Ray, of Toronto, are guests of Mr. and Mrs. James Sproul.

Mrs. Alexander Lucas and daughter, Evelyn, of Belleville, are visitors this week at the home of Mr. and Mrs. Leo Provost.

Mr. and Mrs. Joseph Hulsman left on Tuesday for Tillsonburg where they are spending a week's vacation with Mr. and Mrs. Frank Van Heukelom.

Mr. and Mrs. Desmond J. Gehan and children, Joan and Bill, of Fort William, are spending the week with the former's parents, Mr. and Mrs. James E. Behan.

Mr. and Mrs. William Goodchild and son, Raymond, of Deloro, left on Monday on a trip to Kewagama, Que., to visit their daughter, Mrs. Wilfred Fenn, and Mr. Fenn.

Miss Dorothy Henry has enlisted in the Canadian Women's Army Corps and left on Friday to commence training at Kingston.

Mrs. I. Leighton and daughter, Sylvia June, of Toronto, are visiting the former's grandparents, Mr and Mrs. W. Kerr, at Crowe Lake.

Dr. and Mrs. Garver and Mr. and Mrs. Paul Moon, of Cleveland, Ohio, are guests at Mr. and Mrs. Stan. Little's cottage at Birch Island, Crowe Lake.

Mr. and Mrs. Edward Smith and Mr. and Mrs. Edward Smith, Jr., of Niagara Falls, N.Y., are occupying Mrs. C. Halliwell's cottage at Crowe Lake.

Miss Gladys Gehan, of Trenton, visited her parents, Mr. and Mrs. J E. Gehan, on Wednesday.

DO YOU KNOW YOUR ARMY ?

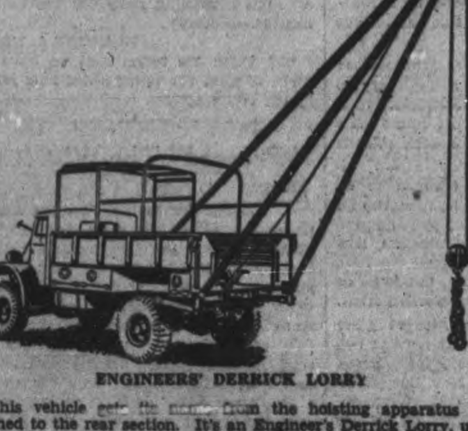

ENGINEERS' DERRICK LORRY

This vehicle gets its name from the hoisting apparatus attached to the rear section. It's an Engineer's Derrick Lorry, used by the Royal Canadian Engineers.

The vehicle consists of a three-ton truck with a winch mounted in the body and driven by the truck's engine. The legs of the derrick are collapsible, and are carried inside the body of the truck, where they are strapped into place.

Like a good many other trucks on active service, this is a four-wheel-drive vehicle. The extra pulling power from both front and rear wheels is a useful thing to have in heavy going.

The Golden Text

Return of the dove to the ark

"I will remember my covenant."—Genesis 9:15.

Complete Submission to God Secret of Mary's Peace

By REV. E. R. JAMES

Mary said: My soul doth magnify the Lord, and my spirit hath rejoiced in God my Saviour.
St. Luke 1; 46.

This hymn has been sung for centuries by Christians of every land and tongue. It is called "The Magnificat," which is the opening word of the Latin translation. It means "doth magnify". Its very familiarity has dimmed this meaning to many. It is very beautiful and practical. It is the product of much thought on the part of the Virgin Mary, who was inspired by the Holy Spirit.

Also it is a pilgrim Psalm. A pilgrim is one who is on his way to a destination. The early Christians were called "The men of the Way": men who walked in a clear, distinct path of life. Wordly people saw their lives and actions and called them 'Christians,' followers of The Christ.

A Jewish maiden, bethrothed to a carpenter of Nazareth, speaks out of the fulness of her heart: "My soul doth magnify the Lord and my spirit hath rejoiced in God my Saviour." "My soul," that is her heart, feelings and emotions make great the character of the Lord Jehovah. "My spirit," that is her heart, feelings and emotions make great the character of the Lord Jehovah. "My spirit," that is, her mind and imaginations will rejoice in God her Saviour. Joy and peace are the key notes of this psalm. What is the secret of her peace and joy?

The complete submission of her will to the will of God. "Behold, the hand maid of the Lord, be it unto me according to Thy Word." It was not easy for her to submit. She knew the horror she faced. You get a glimpse of it when you read: "'Joseph was minded to put her away privately." "The sword was already beginning to pierce her soul."

She strengthened her heart in the thought of God's character for holiness. "Holy is His Name; holy is his character. The heathen boasted that their gods were mighty. Jehovah was Almighty. True. He was also holy. He could do no wrong. Her faith was justified by the results. "All generations have called her blessed.'

What strikes you most as you ponder upon her character? It is her humility. "He hath regarded the lowliness of His hand maiden." She is but a village maiden—a nobody. Jehovah has chosen her for the tremendous privilege of being the Mother of the Christ because she was humble minded.

You may be a very important worker in your Church. Are you quite sure you would be willing to take a back seat and be in a short time completely forgotten? This is the test of your humility. If you can honestly rejoice that another is doing better work than you in the Church then you will receive something of Divine peace and joy in your heart. It is the proof of the indwelling of the Spirit of the Christ in you; Christ is being formed in you.

The highest note of the spiritual life is humility. It is a word that is not admired by the world in any age. Yet sometimes the lowly minded man dissovers to his intense surprise how much influence he has among his friends. They know he is not thinking of himself. His service is for his brethren. He is following in the footsteps of the Lord.

"Jesus, knowing that He was come from God, and went to God, began to wash the disciples' feet." He loved them and showed His love by this act. When your heart is full of love for your brethren you will be only too glad to serve them in any was possible, no matter how lowly the act may be. Then you will discover "the peace of God which passeth all understanding."

SERVING THE LORD WITH ALL HUMILITY OF MIND.

Consider Wishful Thinking Very Fashionable Thing

A cartoon appeared in the Examiner of April 17 which was headed "Enemy Annihilated."

A happy, jovial man sat in a comfortable chair smoking a cigar that certainly cost more than 5 cents. His name was "Wishful Thinking." In front of him is a ouija board which is supposed to move around on a table and write out certain slogans. The idea is probably borrowed from Spiritualism. The slogans were all optimistic sayings about the war. Here are a few of them: "Germany Short of Oil," "Italy About to Fold Up," "Somebody Will Find a Substitute for Tires." Mr. Wishful Thinking said as he read those slogans, "tell me what I want to hear."

The cartoon was very clever and it has a message for us all. It conveys a warning to the preacher. One of his chief temptations is to tell people pleasant things. No one likes to be disturbed in church. Woe betide the minister who speaks the truth, and faces facts.

It has a message for us all, wishful thinking has become a fashionable occupation during the war. We read the column dealing with the British advance in Egypt. We skip that telling of the Russian withdrawal around Rostov and Stalingrad.

What is wishful thinking anyway? It is lying to ourselves. If you enquire you will find that it is one of the commonest forms of lying.

"Wishful Thinking" will be the subject of the address in Trinity Church on next Sunday night.

Bethany

BETHANY, July 25.—(ENS). — Miss Frances McKinnon was hostess to a bride-elect of this week, Miss Loraine Jackson, whose marriage took place quietly at her home today. A shower of useful articles was given. A buffet luncheon was served to the visitors, who later accompanied her to her home to inspect the bridal trousseau. Guests present were: Mrs. T. J. Jackson, Mrs. Gord. Smith, Peterborough, Mrs. Ernie Bowen, Orono, Mrs. Ross Carr, Mrs. Cecil McGill. Montreal, Mrs. M. Bigelow, Mrs. Jean Bigelow, Mrs. Philips, Mrs. White, Mrs. Geo. Neals, Mrs. Brown, Mrs. Bristow, Mrs. H. Fallis, Mrs. Edna Paton, Mrs. C. Patton, Misses Ruby McGill, Margaret Neals, Doreen Smith, K. Morton, Bernice Wright, Ruth Rowland, E. Jarvis, H. Rowan, E. Kincade, B. Morton, G. Tanner, Toronto, D. Driver, Muriel, Evelyn McKinnon, Mrs. B. Ryley and Bobbie, Muriel Hannah,, Hazel, Margaret and Isobel Jackson, Marjory Page.

Personals.

spending a couple of weeks with Mrs. Robinson of Montreal is her mother, Mrs. Hopwood.

Mrs. Cecil McGill and daughters Joyce and Joan, of Montreal, are holidaying at her mother's, Mrs. Jas. McKinnon.

On The High Road To Great Britain

By DON WHITEHEAD
Associated Press Staff Writer.

AN AIR BASE SOMEWHERE IN NEWFOUNDLAND, July 25 — (A P). — If a Broadway chorus girl strolled up the dirt streets of this remote outpost on the trans-Atlantic bomber ferry route, she could have several hundred admirers at her heels before she got her dainty shoes dusty.

A few officers and civilians have been lucky enough to get homes or apartments for their wives and children. Some young women are employed as maids, cooks and stenographers about the base. But for every woman there are more than 100 footloose men to shower them with attention.

Grey-haired, motherly Mrs. Rod Hayden of Syracuse, N.Y., was the first American woman to come to this airdrome carved out of the Newfoundland wilds. That was three years ago.

Her home is a haven for all the homesick airmen, soldiers and civilians—of all nations—who long for feminine companionship and a bit of home cooking. She's famous hereabouts for her chocolate cake and lemon meringue pie—indescribably delicious delicacies in a spot like this.

"We're all going to be spoiled when we leave and get back to a place where women are regarded as human beings," Mrs. Hayden chuckled. "There are no wallflowers here. You should see the rush the girls get whenever there is a dance."

Many ferry pilots make a beeline for the Hayden home when they come in on their way to Britain or are grounded by bad weather. They can relax in a cheerful basement den where Mrs. Hayden serves them hot coffee, cake and pie.

The door always is open to visitors.

She Didn't Like It

The first woman to arrive here was blond Coral Brant from North England.

When Coral first saw the rugged countryside and the loneliness of the place, she said to her husband: "Let's go back to England. I can't stand it." But he was in charge of radio operations and couldn't go.

"And then," Coral said, "I began to love it. I found the Newfoundland people a very friendly, canny sort when you got to know them."

One of the greatest problems for the housewives is to plan menus, for fresh milk, vegetables and fruit are luxuries to be imported.

Food is a major item in the budget, for the costs run something like this: steak, 70 cents a pound; tomatoes, 65 cents a pound; lettuce, 45 cents a head; cauliflower, 50 cents a head; celery, 50 cents a bunch; oranges, 60 cents a dozen, and apples (small) 10 cents each.

Brands Nazis Polish Crimes

LONDON, July 25—(CP).—Dr. Cyril Garbett, Archbishop of York, accused the Germans of "indescribably horrible" treatment of conquered Poland—"a brutal, cold-blooded policy of murdering a nation which will go down as one of the great crimes in history."

"These atrocities," the Archbishop wrote in a diocesan publication, "are committed not by a handful of sadists but by thousands of Germans and, as far as we know, no protest has been raised either by those who are ordered to commit them or by the people of Germany.

"When the war is won not only will it be necessary to bring to justice the criminals responsible, but to convert a whole generation from a spirit which delights, or at any rate acquiesces, in cruelty and violence."

FIND HUGE SKELETON

MOSCOW—(CP).—The skeleton of a prehistoric animal twice the size of an elephant has been discovered near Khazakstan by a Soviet scientist, M. Arlov. It stands nearly 17 feet tall and its skull measures four feet.

UNNECESSARY SHOCK

LONDON—(CP).—The War Office has decided to drop the words "Casualty Branch" from routine letters sent to verify next-of-kin lists. Relatives of men in the forces complained of the unnecessary shock on receiving letters with these words on the envelope.

MARK STREET

"House of Friendship"
Rev. E. W. Rowland, Minister
Mr. Robert Kitchen
11 o'Clock

There will be no evening service at 7 o'clock during the pastor's holidays.

Harry Northrop, A.T.C.M., Organist and Musical Director.

Full Gospel Pentecostal Church

370 Water Street
GEO. A. CHAMBERS, Pastor

SUNDAY, JULY 26TH

F. M. BELLSMITH, of Toronto, will preach at 11 am. and 7 pm

Evening Theme: "TURNING THE WORLD UPSIDE DOWN."
Everybody welcome

Broadcast over CHEX at 2.30 pm.

ST. JOHN'S

HUNTER ST. W. OPPOSITE QUEEN

Rector:
Rev. Canon W. P. Robertson B.A., B.D.

Assistant:
Rev. H. N. Bracken, B.A.

Organist and Choirmaster F. G. Mann, L.Mus.

8.30 A.M. ....Holy Communion.
11 A.M. .... Matins
Preacher: Rev. H. N. Bracken
10.45 A.M. Sunday School Assembles.
7 P.M. .... Evensong
Preacher: Rev. H. N. Bracken
Daily intercessions 5.15 p.m. Wednesday. Holy Communion 10 a.m.

THE SALVATION ARMY CORNER AYLMER AND SIMCOE

11 a.m. 7.30 p.m.
Adjutant and Mrs. Norman Buckley
7.30 to 8 P.M. ....CHEX
10.15 and 2.15 ..Sunday School Classes For All Ages

CHRISTIAN SCIENCE

183 CHARLOTTE STREET
All Are Cordially Invited to Attend
SUNDAY CHURCH SERVICE - 11:00 A.M.
Subject For Sunday, July 26th, 1941:
"TRUTH"
SUNDAY SCHOOL - 9:30 A.M.
Wednesday Evening Meetings are held at 8:00 o'clock, which include Testimonies of Healing through Christian Science.
FREE PUBLIC READING ROOM.

BETHEL BAPTIST CHURCH

(INDEPENDENT)
NEW ROMAINE AND MERVIN AVENUE
Rev. L. E. Jones, Pastor

11.00 AM. .... Bible Study
3.00 P.M. .... Bible School
7.00 P.M. .... 'THE GOOD SAMARITAN'

A Friendly Welcome!
'Your New Church on the Old Foundation'

PARK STREET BAPTIST

Rev. C. C. Boyter, B.Th., Pastor
Stanley Northrop. A.T.C.M. Organist

11 A.M. .... Unified Church and School Service

Rev. David F. Nygren
Services at 11 A.M. and 7 P.M.

Christian and Missionary Alliance

BETHANY TABERNACLE

George Street—Near Y.M.C.A.

10 A.M. .... Sunday School
11 A.M. .... SERVICES .... 7 P.M.

GUEST SPEAKER:
Rev. W. M. Willoughby
OF MIDLAND
A cordial welcome to Summer Visitors
REV. W McARTHUR, Pastor.

GOSPEL HALL McDonnel Street, near Water Street

10 A.M. .... SUNDAY SCHOOL AND BIBLE CLASSES
11 A.M. .... BREAKING OF BREAD
7 P.M. ..GOSPEL SERVICE. Speaker—Mr. JOHN SMART

Mr Smart is well known for his radio ministry over CFRB, Toronto, with the Gospel Choir

8 PM. ....OPEN AIR GOSPEL AND SONG SERVICE on Confederation Square, over loud speaker.

DON'T MISS HEARING THIS OUTSTANDING SPEAKER.

ST. PAUL'S PRESBYTERIAN

Rev. James D. Smart, M.A., Ph.D.
Organist and Choirmaster - Martin B Chenhall. A.R.C.O.

The Services Will Be Conducted During July by the
REV. J. L. BURGESS, M.A.

11 A.M. .... "The Ministry of Reconcilation"
7 P.M. .... "Where To Place Our Trust"

Primary and Beginners' Depts. of Church School at This Hour

St. James' United - Knox United

Union Services, with Rev. Fred Craiak in Charge
Cecil Lapp, Organist.

11 A.M. .... Service in St. James' Church
Subject, 'PSALMS OF THE SOUL'
7 P.M. .... Service in Knox Church
Subject, 'FAVOURITE HYMNS OF GREAT SOULS'
Sunday School at 9.45 a.m.

UNION SERVICES
TRINITY AND ST. ANDREW'S

CHURCHES, IN TRINITY CHURCH
Minister in Charge—Rev. E. W. Young, MA., B.D., D.D.
Organist—Miss Mabel Clarry

11 A.M. ...Sermon Subject: "A Man of Faith and a Man of Sense."
7 P.M. ...."Wishful Thinking" or "Lying to Oneself"
Visitors Cordially Welcome
Soloist, Morning and Evening—Miss Helen Parkinson

UNION SERVICES

CHURCHES PARTICIPATING

GEORGE ST. UNITED — Minister: Rev. H. L. ROBERTS, M.A., B.D.
MURRAY ST. BAPTIST — Minister: Rev. J. H. SUTCLIFFE, M.A., B.D.

11 A.M. . .Worship Service in Murray St. Baptist Church
Classes for the Beginners', Primary and Junior Departments
Mr. Adam Hawley Will Sing

7 P.M. . .Worship Service in George St. United Church
Mr. Sutcliffe will preach at both services

Adult Bible Class will meet in the Board Room of George Street Church at 10 A.M. Teacher, Mr. Frank Stevens

Noah: God's Covenant With Mankind — ILLUSTRATED SUNDAY SCHOOL LESSON

By Alfred J. Buescher

Scripture—Genesis 6—9.

God saw that the wickedness of man was so great that He repented making him, and resolved to destroy him and all living things. Noah, a perfect man, and his family should be saved and God instructed him to build an ark.

Then the Lord caused a great flood to cover the earth, and every living thing that had not been taken into Noah's ark perished, and the ark floated upon the face of the water which covered everything, even the highest mountains.

When finally the waters receded from the face of the earth, Noah came forth with his wife and his sons' wives and children and every living thing in the ark, and Noah built an altar and offered a sacrifice to God.

God found Noah's sacrifice acceptable and blessed Noah and his family, promising that never again would He cause such a flood, and He set the rainbow in the heavens as a token of His covenant with man. (Golden Text—Genesis 9:15)

The Examiner

The Peterborough Examiner, published each evening by Peterborough Examiner Limited, Office: Hunter and Water Streets, Peterborough, Ont.

W. RUPERT DAVIES, President
H. L. GARNER, General Manager
G. WILSON CRAW, Managing Editor

Subscription Rates: 18c per week in City of Peterborough delivered by carrier: $6.00 per year by mail to outside points.

Members Canadian Press, Audit Bureau of Circulation: Canadian Daily Newspaper Association: Empire Press Union: Ontario Provincial Dailies Association.

TELEPHONE 4641
Private Branch Exchange to all Departments

SATURDAY, JULY 25, 1942

Reflections On Austria

What happy people we should be if our foresight were as acute as is our hindsight! If we had been awake during the 1929-39 period, instead of in a doze, and if our powers of ratiocination had been one-tenth as acute as we thought they were, we should certainly have taken steps which would have prevented the present war and would have advanced that magnificent new world which we are now planning for the future. These mortifying reflections are provoked by the recollection that it was eight years ago today that Dr. Dolfuss, the Austrian Chancellor, was killed in the attempted Nazi *coup d'etat* in his country. If we had cared to look closely, we could have seen the pattern of the future in that one abortive scheme.

• • •

After the last war there was a strong feeling in both countries that Germany and Austria should be united. They had stood for centuries as companions in the loose organization of the Holy Roman Empire and later they had been comrades in the German Confederation which followed the downfall of Napoleon. When Bismarck sought to unify Germany under the domination of Prussia he would not include Austria, which was natural enough; no empire can have two emperors, and the Hapsburgs and the Hohenzollerns could never have ruled jointly. But feeling between the two countries was friendly, and it was ostensibly to aid Austria that Germany entered the last war. Versailles, at the close of the war, forbade a union of the two countries.

• • •

Union with Austria was one of Hitler's primary aims, and the way in which he set out to achieve that end should have warned us of what was to come. Hitler's rise to power almost wholly exterminated the Austrian desire for union, for to the Socialists of that country the totalitarian methods of the Nazis were abhorrent. But the Austrian Nazis, though few in number, were as obstreperous as their comrades everywhere and they had one enormous advantage—they had a plan. Austria, like other democracies, had no plan—only a vague desire for betterment. As a result, when the Austrian Nazis attempted their *coup* on July 25, 1934, using the weapons which their German masters had provided for them, the revolt almost succeeded, and if Italy had not threatened to take a hand in affairs Austria would have been snatched into the Reich then and there.

• • •

From 1934 until the Anschluss in 1938 Austria appeared to be in a condition of civil war, but in actual fact an undercover war between Austria and Germany was in progress. We had plenty of time then to study Nazi methods, both of diplomacy and warfare, but we failed to do so. It may appear that there is no point in rehearsing these events now, for they present us with a humiliating spectacle of our own indecision and foolishness. But it is possible that we may learn that in future, when Germany begins to pick quarrels with a less powerful country she is merely training herself to pick a quarrel with the rest of the world. It will be two centuries at least before we may safely cease to be suspicious of any move which Germany makes, however parochial it may appear to be. When we have won this war we shall be very stupid indeed if we permit ourselves to forget its beginnings in Austria.

Hit-And-Run Accidents

The accident which resulted in the death of Garrett Allen of Nassau on Thursday night was caused by a hit-and-run driver; looking back over a period of several months there have been several accidents of this type in the Peterborough district.

The hit-and-run driver may do what he does for a variety of reasons. He may be so frightened by what he has done that he gives way to a primitive urge to fly from the scene of his accident. Or he may be driving so fast that by the time he realizes what he has done he is far enough away for the idea of escape to creep into his mind and overcome his better instincts. Or he may simply be callous and determined to save his own skin, whatever the cost to other people.

But both ordinary humanity and the law dictate that when a man runs into another man with a car he should stop and do whatever he can to help him, and explain how the accident came about. It may be that the motorist was in the right; by running away from the accident he immediately puts himself in the wrong. When he rushes away from the scene he at once creates an impression of guilt. And when he is found he suffers far more severely than if he had behaved in a fitting manner.

Running away from an accident shows a lack of what the Chinese call "proper feeling." It shows an ignoble set of ethics, and a contempt for the rest of humanity which speaks of a small soul. We are in favor of hit-and-run drivers suffering severe penalties for their behavior; theirs is a selfish, dog-eat-dog attitude which we cannot tolerate in a civilized country.

Musical Revolution

This past fortnight has seen some strange things in the world of music. Indeed, it looks as though a musical revolution were in progress, doubtless as part of the world revolution in which we are engaged.

Last Sunday, for instance, there was a most remarkable broadcast of the Seventh Symphony of Shostakovitch, the contemporary Russian composer who is at present working as a volunteer fireman in his native country. It was conducted by Toscanini, so we may be assured that the performance was of a high order and that none of the sounds which we heard were accidental, although there were moments when there were noises as of a roof falling in. The Seventh is revolutionary, beyond a doubt.

Then, last week, Gene Krupa, the eminent drum virtuoso, gave a lecture on the technical terms of swing music in the Egyptian Wing of the Metropolitan Museum of Art in New York. According to newspaper reports, Mr. Krupa seemed out of sympathy with his surroundings and failed to show any of that exuberance which he exhibits when beating the skins. But he gave explanations of the more arcane swing expressions, such as "corny," "from hunger," and "What's cookin'?" Several scholars and students of language who were present expressed themselves as being much edified by Mr. Krupa's lecture, but the swing enthusiasts (are they still called "hep cats"? seemed disappointed; they had hoped that Mr. Krupa would bring his drums with him.

But the most amazing development in music comes from Britain. The British Broadcasting Company has placed a ban on all songs which contain "slushy sentiment," on all songs which are suggestive (presumably such ditties as *She Had To Go And Lose It At The Astor)* and all songs based on melodies pinched from the classics. It has also banned from the air "any form of anaemic or deliberate vocal performance by male singers, and any insincere or oversentimentalized style of performance by women singers." This looks like the dawn of a new era.

In his fine book *Music Ho*, Constant Lambert, one of the leading British musicians, has characterized much modern music as "devitalized" and has given his opinion as to how it came to be that way. Certainly popular music lacks real gaiety and spontaneity. It concentrates heavily upon frustrated love, love of home, love of mother, and any kind of love indeed except the kind which enables a man or woman to enjoy the society and person of an adequate mate. And modern singers appear to suffer, to an extraordinary degree, from inability to sing in a happy and straightforward manner, as though they enjoyed themselves and expected their hearers to do the same. "Anaemic and debilitated" seems a fair description of their vocal method; better the roarings of Jerry Colonna than their epicene whinings. Their female counterparts are no better; the BBC describes them as "insincere," but we hate to think what it would mean if their method of singing were a sincere reflection of their feelings.

Are we really to look forward to a brighter, gayer popular music? It seems almost too good to be true.

NOTE AND COMMENT

One person who has to make both ends meet is a telephone operator.

An M.P. has said that 32,000 stenographers in Ottawa are underpaid. Thats' an easy way to make 32,000 friends.

Says Monsignor Sheean, of Washington: "It is diabolical, but the Nazis have a faith." We have one too, but it has grown somewhat flabby for want of exercise.

Two Unusual War Books

By SAMUEL MARCHBANKS

TWO somewhat unusual war books have come to hand. The first, published by the Dodd Mead Company, is called "I, James Blunt" and its author is H. V. Morton, who is known to millions of readers for his travel books about the British Isles and the Holy Land. But this brief work (it can be read in half an hour) is propaganda; it is explicit, carefully devised propaganda against complacency. Its dedication explains its purpose clearly: "James Blunt's Diary is dedicated to All Complacent Optimists and Wishful Thinkers who believe that Britain is still an island, that Russia can do all that is necessary, that we have only to mark time until the United States gets busy, that Germany is ready to crack from the inside, that the poor German people are longing to overthrow their tyrants; that Japan could be wiped out in a week of undivided attention. It is dedicated also to those who have not read the blue books which describe the progress of the New Order in the conquered countries of Europe; to those who cannot imagine what life would be like if we lost the war, to those who obstruct production, who make muddles, go slow, tolerate inefficiency, worship red tape, and to those who do not yet understand That Scientific Extermination of British Nationality Would Be The First Act of a Victorious Germany."

✧ ✧ ✧

The book is in the form of a diary kept by a retired ironmonger, James Blunt, in the years 1944-45, after the German conquest of Britain. It describes day to day events in a little English village under Nazi rule. Nothing happens which we have not often read of as happening in Occupied Europe, but the fact that these things are described as happening in Britain, to people with British names, brings them much closer. Blunt's wife has been killed; his son-in-law is interned for sabotage in a shipyard; his grandchildren, educated under the new German educational system learn that to be English is bad, and that to be German is good. He sees German troops drilling outside Buckingham Palace; he is ordered off the pavement by German officers; even in the village pub he has to salute a portrait of Hitler. Finally he finds himself sheltering a fugitive from a German internment camp, and in this action he is discovered and betrayed by a British quisling. The diary ends abruptly and we are left to surmise his fate.

✧ ✧ ✧

MR. Morton's idea is not, of course, a new one. Sinclair Lewis gave us a picture of totalitarianism far more detailed, deeply understood and horrible in "It Can't Happen Here," in which he wrote of the establishment of a dictatorship in the United States. But Morton's book is meant to be read rapidly by busy people who are on the farm, in the factory or otherwise engaged in war work. He wants to kill complacency, and with this simple, highly colored account of one man's experience in a Nazified England he succeeds. "I, James Blunt" is not intended to be literature; it is propaganda, and extraordinarily effective and powerful propaganda. It is written primarily for England, but it is a book which could do great good in Canada and which should be widely read here. Its price is reasonable—only twenty-five cents—and I advise you to get a copy as soon as you can and pass it on when you have read it to your friends.

✧ ✧ ✧

The second book is primarily a picture book. Musson's publish it and it is called "....The Common People"; the pictures are by Edward Carrick and the commentary on them is by Gerry Bradley. Carrick is Art Director of the Crown Film Unit in England, the people who made those magnificent pictures "London Can Take It" and "Target For Tonight." This book shows a number of very fine photographs of England in wartime; Carrick, who is the son of Gordon Craig, is a remarkable artist as well as a film journalist, and the book is beautiful as well as informative. It is unlikely that anyone will make a critical fuss over this book, but in its quiet way it is one of the finest books so far to come out of this war. The States and Russia still have something to learn about photography from Britain.

✧ ✧ ✧

THE pictures in this book show the British people gradually slipping into war, then realizing that they are at war, then realizing their own shameful unpreparedness for war, and finally their stupendous efforts to make up for lost time. There are none of those dreary pictures of machines, ships and guns of which we are all so heartily sick; instead there are pictures of people—grim people, busy people, tired people, laughing people—getting on with their jobs.

✧ ✧ ✧

This is a fine book and I do not hesitate to recommend it to you heartily. The commentary on the pictures is not good, but the pictures themselves are magnificently reassuring and encouraging. Since Dunkirk the common people of England have been heroes in the eyes of the world, and the subsequent defeats and failures of British army commanders have not dimmed their glory. Here are pictures of the heroes to inspire you.

Unconsidered Trifles

A boy approached his schoolmaster's desk and asked for a new pen-nib. Given it, he threw the old nib on the floor.

With weary sarcasm the master inquired: "Is it instinct, Jones, that makes you throw your nutshells at the bottom of your cage?"

The next day the schoolroom blind became wedged, and after one of the boys had failed to ease it, the master climbed on to the radiator and adjusted the blind easily.

As he dusted his hands, Jones remarked brightly: "I see you can still climb all right, sir!"

✧ ✧ ✧

The student was one of those lads short on knowledge, but long—oh, so long—on resourcefulness. For many minutes the professor had been plying him with questions in an effort to break down his colossal self-assurance, but all in vain. The fellow was simply too adroit.

"You have heard of cause and effect?" the professor finally injuired.

"Oh, yes," the student replied.

"Have you heard of effect coming before cause?"

"Indeed, yes," was the reply.

With an ill-concealed look of triumph, the professor demanded, "Give me an example!"

"A barrow wheeled by a man," the student replied.

THE HEADLESS HORSEMAN

Reds Still Before The Caucasus

By KIRKE L. SIMPSON Associated Press War Analyst

EVEN if Rostov-on-Don is again in German hands, as Berlin announces, Hitler's surging armies still face the sturdiest barrier they have yet confronted in their sweep down the Donets-Don Basin toward the Caucasus.

There is small reason to doubt that Rostov, north bank city of the Don, has fallen. London authorities do not doubt it. They share the belief, however, that it was not taken by storm but was evacuated for a Russian stand behind the water hazards that still guard the Caucasus from the Russian-Turkish border on the Black Sea to the forty-five-mile wide Don-Volga land corridor west of Stalingrad.

The City of Rostov itself, as British spokesmen point out, is of small military value to the enemy.

Its capture does not free Russia's foes to turn the Rostov corner into the Caucasus. They are still 300 miles from the nearest Caucasian oil wells, more than 800 miles from the great pools that underlie the Caspian shore line.

And between them and those precious oil sources lies the whole length of the Lower Don, the Sea of Azov, Kerch Strait and the Black Sea like a vast moat. The weakest point for the Russian defenders of that water front is a narrow span east of the Donets-Don confluence. German claims three days ago to have crossed the Don there on a wide front remain not only unconfirmed but have not been repeated.

OF FORMIDABLE WIDTH

West of the Donets confluence, the Don is of formidable width clear to its Sea of Azov outlet twenty-five miles below Rostov. The whole drainage of the Don and Donets watershed concentrates there. The river is fringed with marshes that become quagmires with every rain. There are virtually no bridges spanning the Don east of Rostov, and few roads that lead down to either bank of the stream.

West of Rostov to the sea, the Don barrier is even more forbidding to mass military action or mechanized warfare. Its left or Caucasian bank is seamed with winding waterways, the multiple mouths of the Don. And beyond that to the narrows of Kerch Strait that separates the Crimea from the Caucasus lies the width of the Sea of Azov.

Beyond the Don, also, is Russia's army of the Caucasus. It is composed largely of the fighting Cossack tribes, proven warriors defending their homeland. There is little to indicate that Marshal Timoshenko has called heavily upon it up to now, holding the Don and to bar the Kerch route.

FLANKING THREAT REAL

That Nazi flanking threat from the Crimea is real. It also is confronted, however, by a succession of natural obstacles of which Kerch Strait itself is only the first. At its narrowest, the Strait is hardly a mile wide between sand spits that project from both shores, but eastward behind the Strait lies Taman Peninsula, the western extremity of the Caucasus.

As a military bridge to the Caucasus, that peninsula is a grave problem for the Nazi commanders. Speaking of what an invader would find who managed to ferry troops and equipment across Kerch Strait to gain a foothold, a National Geographic bulletin says:

"They would find a single highway running along narrow strips of hilly land between bays and lakes of the peninsula for twenty-five miles to Temryuk near the mouth of the Kuban River. For another hundred miles eastward the road follows the Kuban through swamp lands to Krasndar. It would be necessary to fight the sturdy Kuban Cossacks all the way."

The indicated Russian evacuation of Rostov to stand behind the Don represents a last-ditch defense of the gateway to the Caucasus and there is no disguising the gravity of the situation for Red Armies and Russia. The loss of Rostov, however, is not necessarily a critical defeat.

The decisive battle for the Caucasus is only beginning, and beginning with all the natural advantages in Russia's favor.

Capital Closeups

By JOHN DAUPHINEE, Canadian Press Staff Writer

OTTAWA, July 25 (CP)—Odds and ends from the capital:—

Lucky break—AC2. Howard Scott of Toronto sang on a recent "Cheers From The Camps" program broadcast from Camp Borden, Ont..... His baritone solo went over with a bang and now, they say at Air Force headquarters, he's apparently going to get an audition at the Metropolitan Opera....For the duration, though, he'll likely be used as an entertainer for the R.C.A.F., under Sqdn. Ldr. Lionel Conacher, ex-hockey star who is in charge of sports and recreational activities.

Finance Minister Ilsley does his fighting with his tongue but he got compared to Joe Louis just the same....Ralph Maybank (Lib. Winnipeg South Centre) was commenting on the way the minister "demolished" Arthur Slaght (Lib. Parry Sound) in a brief speech....He said it was like "one of those affairs when Joe Louis dealt with one of the white hopes whom he saw in front of him for only about 30 or 40 seconds; thereafter he had to look down to see him."

George Fulford (Lib. Leeds), in camp with a reserve army unit, showed up in uniform one day during the conscription debate.

Commons Cuffnotes:

J. J. Kinley (Lib. Queens-Lunenburg) mentioned proudly his province, Nova Scotia, had provided five finance ministers since the turn of the century....Here's the list: Hon. W. S. Fielding, Liberal (1896-1911 and 1921-25); Hon. A. K. Maclean, Unionist (1917-18); Hon. E. N. Rhodes, Conservative ((1932-35); Hon. J. L. Ralston, now Defence Minister (1940); and Finance Minister Ilsley.

One of of the two-names-alike cases caught Hansard the other day....It tangled G. K. Fraser (Con. Peterborough West) and W. A. Fraser (Lib. Northumberland, Ont.)....Mr. Fraser of Peterborough West fixed it up next day.

We don't know they put neat little signs on the sandbags in the Centre Block corridors: "A.R.P. sand."....Unless they thought over-zealous members might use them as weapons.

Odds and Ends:

Economy of words is sometimes—not often—evident in the House....Committee reports have been pouring in as adjournment nears...."Report of the special committee on so-and-so" says Assistant Clerk Tom Boyce, pausing just a second....It usually works....Somebody says "dispense" which means "don't bother to read it" and Mr. Boyce finishes up triumphantly with the last line: "All of which is respectfully submitted"....Thousands of words go into the records that way.

Jean Francois Pouliot (Lib. Temiscouata) pulled a nifty....He consulted a dictionary to get a precise meaning for "referendum," then walked 15 feet to replace it on the House table ....He talked the whole way and back without missing a word.

Strategy on a desk-top—Air Compodore W. A. Curtis, on a visit from overseas, lining up an inkwell, ashtray, telephone number pad and pens and pencils to demonstrate to newsmen how the air forces would be pooled behind the lines for immediate action with British, Canadian or American armies on a theoretical western front.

Gordon Graydon (Con. Peel) mentioned in the House that one member has 13 children and two have 11....Dr. T. V. Grant (Lib. King's) heads the list with John Blackmore, New Democracy leader, and Henry Emmerson (Lib. Westmorland) tied for second place.

ROUND TRIP 1,750 MILES

The British daylight raid on Danzig called for a round-trip flight of 1,750 miles over well defended territory, yet only three planes were reported lost. This must mean that Hitler, like other men, cannot be everywhere at once.—New York Sun.

Hard To Believe How Time Flies

JULY 25

1912 The barns of Z. Tucker in Anstruther township are destroyed by fire with a loss estimated at $2,000.

M. Manning of Peterborough is painfully injured when struck by a motor cycle at Port Hope.

Hamilton hockey magnates have made an offer to Fred Denison to play there next winter.

New hay is coming into the market here in large quantities, selling at $12 a ton.

Judge Huycke is attending a meeting of the County Judges' Board at Brockville.

1922 The Coca Cola Company has leased the Peterborough Hardware building for five years.

J. W. Worth says that the Canadian Woollens plant here lost $5,000 last week because of the power shortage.

Miss Lean Shearer who is leaving for Honan, China, as a missionary is presented with a life membership pin by the Elizabeth Bell auxiliary of St. Andrew's Church.

The park and railway committee of the city council suggests that the local street car fares should be reduced.

Peterborough Canoe Company has donated a silver trophy for the dinghy sailing championship of the Kawartha Lakes.

1932 Young Stanley Cain is drowned while bathing in the pond at Curtis Brick Yard on the Warsaw road.

Tourists in Peterborough district are well satisfied with the treatment they have received.

Tenders are called for the construction of a subway over the C.P.R. at Norwood.

"The Grand Hotel," feature film starring Greta Garbo is shown at the Capitol.

C.G.E. ball team makes sure of a place in the East Peterborough playoffs by defeating the Cogs 9 to 8.

IN WAR TIME

1917 It is announced that Peterborough is to have a branch of the Aero Club of Canada.

The Examiner carries the story of the passing of the Military Service Act by a vote of 101 to 44. Work began today on the new railway bridge at Campbellford. It is to be high enough to let boats pass under.

Nursing Sister Catharine McCarney who has served overseas for 19 months arrives home on furlough.

Peterborough banks decide to inaugurate livestock competition for the boys and girls of Peterborough County.

A Bible Message For Today

The nations shall see and be confounded at all their might they shall lay their hand upon their mouth, their ears shall be death.

They shall lick the dust like a serpent, they shall move out of their holes like worms of the earth; they shall be afraid of the Lord our God, and shall fear because of thee.

Who is a God like unto thee that pardoneth iniquity, and passeth by the transgression of the remnant of his heritage? he retaineth not his anger forever because he delighteth in mercy.

He will turn again, he will have compassion upon us; he will subdue our iniquities; and thou wilt cast all their sins into the depths of the sea.

Thou wilt perform the truth to Jacob, and the mercy to Abraham, which thou hast sworn unto their fathers from the days of old.—Micah 7: 16-20.

Letter To The Editor

WHERE TO KEEP PRESERVES?

Editor Examiner,

Sir,—Maybe the enclosed attempt at prose* will interest those who are suffering from the plague of red ants in the new wartime houses at Jackson Park.

Another question which has arisen among the tenants, is where to keep preserves?

In my day there was a root cellar and a special cupboard carefully placed away from the furnace with rows and rows of shelves upon which one could view with satisfaction the fruits of one's labors every fall, but wartime houses seem to have no available space for the thrifty housewife to contemplate where she shall put this or that special war-time effort in helping to conserve food for future use...The kitchen is too hot for normal storage of canned goods, there is a small space under the stairs, but it too does become too hot for storage.

There is also no place provided for the convenience of those who own cars or bicycles and thus precious rubber is being exposed to the elements. The rent of the family-sized wartime house is far too high for the ordinary wage-earner unless some other accommodation is provided for the thrifty housewife in which she can make use of her knowledge of preserving, etc., and put something away for the long winter months.—Sincerely,

BLANCHE A. DRAPER.

*Ed. Note: We regret that we have not the space to print the verses about ants referred to by our correspondent.

"Proceed" The Wise It Call

A LEARNED judge has this week pulled up a solicitor for saying that his client "was proceeding along the main Holyhead Road." "Walking," said the judge, was a better word than "proceeding," and added, "It is only policemen who proceed." If that is so the Army of today must have changed greatly from the Army of twenty-five years ago. In the distant days of the last war to end war no properly equipped soldier ever "went" anywhere, at least so far as written orders were concerned. He always "proceeded" on leave or on some special course or tour of duty. As a matter of fact even operations were usually "proceeding according to plan." If the mere police have now claimed and secured exclusive rights in the art of proceeding something rather shattering must have happened to the War Office and military English. But one fancies that the learned judge is for once mistaken and that his impression about the police is really another example of judicial ignorance.—Manchester Guardian.

Excess Profits Charge Laid To Arms Firms

By FOSTER BARCLAY
Canadian Press Staff Writer

LONDON, July 25—(CP Cable)—Criticism of three British armament firms and two government departments was contained to-day in outspoken reports by two parliamentary finance committees.

In its first report of the year the public account committee rapped the Ministry of Aircraft Production and dealt with excess profits charges and accounts that allegedly were kept secret by these armament firms: The British Manufacture and Research Company, Limited; British Thomson, Houston and Company, Limited; and Barr and Stroud, Limited.

At the same time, the 51st report of the select committee on natural expenditure under the chairmanship of Sir John Wardlaw-Milne charged that labor has been 'recklessly reruited and wastfully employed' at Royal Ordnance factories and demanded 'radical changes' in the Ministry of Supply organization for dealing with labor problems.

The committee suggested the Ministry's recruiting activities for ordnance factories be halted and recommended the possibility of concentrating production in fewer ordnance factories and closing others, thus releasing thousands of surplus workers.

The bulk of the hostels provided for war workers at a cost of £11,000,000 ($48,950,000) probably would never be required for the purposes for which they were built the report continued. This 'remarkable miscalculation' was due to the wrong estimates of the labor required and to the failure to take into account whether the workers would be willing to live in these quarters after they were built, the report said.

Evidence For Howe

TORONTO, July 25—(CP).—Attorney-General G. D. Conant announced to-day he had ordered transcriptions made of evidence taken this week at an inquest into the death June 25 of a Pickering munitions worker, and that he would forward a copy of the evidence to Munitions Minister C. D. Howe.

At the inquest conducted by Chief Coroner Dr. Smirle Lawson, evidence was given to suggest that up to June 8 a large percentage of shell cases shipped from Montreal to the Pickering plant proved to be defective. The Attorney-General said the copy of the evidence would be sent to Mr. Howe without comment.

WILL NEED PLENTY

LONDON—(CP).—Apparenty the supply of headaches in Germany isn't exhausted. Reuter reported that Dr. Contin, Nazi health leader, revealed that there aren't enough headache powders to go around.

M. RAWLINSON LIMITED
Established 53 Years
Specialists in MOVING, STORING PACKING, SHIPPING.
Experienced, Efficient Movers to anywhere in Canada or United States Covered padded vans. Also seven up-to-date warehouses for storing household effects.
619 YONGE ST. TORONTO
Telephone Kingsdale 5125.

The AIR FORCE Offers
ADVENTURE IN THE SKIES
If you are a rugged young Canadian who loves excitement and thrills, there's a place for you in the Royal Canadian Air Force. Canada needs you to train as
WIRELESS OPERATOR
(AIR GUNNER)
or
AIR GUNNER
Do you want to fly and fight for your country? If so, and you are between the ages of 18 and 32 inclusive, the R.C.A.F. offers you an opportunity, to fulfil that ambition. Thousands of young Canadians are serving their country in the fight for freedom and liberty. Offer YOUR services—TODAY! If you are selected, you will be enlisted at once and start your training immediately.
Join the Boys already Serving and Ride the Skies to Victory.
ROYAL CANADIAN AIR FORCE
Apply personally or in writing to
Commanding Officer, No. 11 Recruiting Centre
200 Bay Street
TORONTO, ONTARIO

Testing Motorless Planes

This photo, just passed by the U.S. army censors, shows U.S. army troops leaping out of the nose of a nine-place glider after it had landed safely on manoeuvres held in Ohio. The army is testing this new form of motorless plane that can land troops without the enemy knowing it. There is no way of detecting where the plane is because of the lack of motor. It runs on air currents alone.

CANADA'S GENERALS

By ROSS MUNRO
Canadian Press War Correspondent

Maj.-Gen. Halfdan Fenton Harboe Hertzberg heads a post-graduate school of soldiering as commandant of the Royal Military College at Kingston, Ont. A professional soldier of wide experience, he was one of the small cadre of officers who kept the organization of the Canadian army functioning during the 20-year period of peace and disarmament.

Now he is back at the school where he once lectured young men seeking special training which would qualify them to serve as officers either in the permanent force or in the non-permanent active militia, now the reserve army.

But the job is different because R.M.C. plays a new role in Canadian military organization. It is no longer a school for junior officers; it is a place where men who are already officers go to receive special training to fit them for higher ranks as staff officers, company commanders and unit commanders.

General Hertzberg is 55 years old and an engineer by profession. He is a native of Toronto and received his education at Upper Canada College, St Andrew's College and the University of Toronto. He joined the Royal Canadian Engineers as a lieutenant in 1915 and ended the war as a lieutenant-colonel commanding the 3rd Brigade, R.C.E.

After the war he held numerous army staff appointments in different parts of Canada before coming to Kingston to join the staff of the college.

Higher duties called him away again and he served as district officer commanding in two districts before being moved to Ottawa in 1938 as quartermaster-general. In 1939 he became acting adjutant-general and from that position was transferred to Kingston as R.M.C. commandant.

Recently the college turned out its last class of officer-cadets for the duration. Now all its facilities are devoted to providing special courses for army officers recommended for higher posts.

The officer-cadets, men chosen from the ranks for commissions, go instead to the Officers' Training Centres at Brockville, Ont., and Gordon Head, B.C., to qualify for their commissions.

❖ ❖ ❖

Mentioned in despatches five times during the last war and commander of a brigade at 32, Maj.-Gen. Thomas Tremblay is now Inspector-General of Militia and Canadian Active Service Forces in Eastern Canada.

Leaving a private engineering practice in Montreal in 1914, he joined the 22nd Battalion as second in command and went overseas in May, 1915. Appointed commander of the battalion in January, 1916, he assumed command of the 5th Canadian Infantry Brigade in September, 1917 and held this post until demobilized in Canada in May, 1919.

Maj.-Gen. Tremblay was created a C.M.G. in 1917 and won the D.S.O. in the preceding year. He is also an officer of the Legion of Honor.

Born in Chicoutimi, Que., in 1886, Maj.-Gen Tremblay worked as an engineer on the National Transcontinental Railway for four years following his graduation from Royal Military College, Kingston, Ont., in 1907.

After the last war, he served as commissioner and later general manager of the Quebec Harbor Commission and was appointed special consultant to the National Harbors Board on its creation in 1936. He was also a member of the British Columbia-Alaska Highway Commission and of the Royal Commission into Canadian freighter rates in 1923.

He is well-known in the Maritimes as his First Great War battalion was brigaded with the 25th Battalion of Nova Scotia an the 20th Battery of New Brunswick.

Maj.-Gen. Tremblay is an honorary A.D.C. to the Governor-General and a member of the advisory board of Royal Military College.

❖ ❖ ❖

Top man in the Royal Canadian Engineers is tall, gaunt, quiet Maj.-Gen. C. S. L. Hertzberg, a man who knows everything there is to know about army engineering and the sapper's job.

In peacetime he was a prominent consulting engineer in Toronto.

He's been overseas with the Canadians since the start and has been primarily responsible for the development of the huge engineering force which now backs up the Canadian army in England.

He thinks scientifically and here finds a common ground for discussion with Lt.-Gen. A. G. L. McNaughton, the army commander. They have always been close associates and have straightened out many knotty engineering problems by working together.

Gen. Hertzberg now is the engineering chief at Army Headquarters. His professional interests cover everything from building an air force airdrome to erecting Nissen huts for the troops, but he particularly enjoys directing big construction jobs that are always being done by the engineers in England—building highways or boring power tunnels. When it is a steel job, he is really in his element.

Overseas he finds little time for water colors and sketching, peacetime hobbies. But as he motors through southern England's picturesque villages and rolling countryside he makes note of scenes that some day he will put on paper.

A completely unassuming general with a dry sense of humor, he does a lot of deep thinking and very little talking. He will settle a tickish problem for his staff by a typical comment: "Well, personaly I'd do it this way." And it is done that way and carried out successfully.

A native of Toronto, he is 56.

(Copyright, 1942, by The Canadian Press)

Six-Day System Said Best For BC Shipyards

VANCOUVER, July 25 (CP)—Witnesses for the Joint Trade Union Conference told the commission investigating west coast ship production that the former six-day system was superior to the present continuous production program.

They said yesterday that shipyard foremen and key tradesmen were agreed that results under the six-day systems were superior to continuous production, and that the government's "dictatorial" method of enforcing continuous production had affected workers' morale, resulting in a "don't care" attitude in regard to production.

Principal witnesess were two pipefitter foremen—Mr. Logan of Burrard Dry Dock north yard and Bruce Watson of North Van ship repairs.

Logan said that before continuous production was introduced Burrard Dry Dock workers had established a record for speed and efficiency unsurpassed in the Dominion. Continuous production had replaced harmony with chaos.

"For the government to tell people who have been building ships for years what to do..it's simply crazy," he said.

Logan added that expense should be the prime consideration in ship building.

"It's the ships we want," he said.

Ernest Marshall, another pipefitter foreman, said that on the continuous production system, in one instance, 21 days were required by a crew to do a job done by a crew of the same size in 14 days working on the six-day week. Staggering of men and absenteeism on Sunday were responsible for the slowdown, he explained.

Robert Johnson, Burrard Dry Dock machinist, testified laying off of key men for their day-off during the week frequently forced many other workers dependent on them into idleness.

Cavan News

Miss Margaret Armitage, nurse-in training at Ross Memorial Hospital in Lindsay, is spending her vacation at the home of her parents, Mr. and Mrs. W. Armitage.

Mrs. Reeves and two sons, Bud and Jack, of Toronto, are visiting Mr. and Mrs. Milton Carr.

Mr. and Mrs. Donald Fallis, Mrs. Nellie Sutton and Mrs. Margaret Fallis, all of Peterborough, visited Mr. and Mrs. Edgar Fallis on Wednesday.

Bomb Hong Kong

LONDON, July 25 (CP Cable).—A News Chronicle dispatch from Chungking today quoted the Kweilin correspondent of the Chungking newspaper "Takungpao" as saying that Allied bombers had attacked Hong Kong and Kowloon twice this month.

The News Chronicle added: "The targets, the correspondent said, including Kaitak airfield, petrol stores and Causeway Bay. Jardine Hill fortifications, Lyemoon Pass also were bombed as well as Japanese troops, causing heavy losses."

The dispatch said the raids occurred during July 11 and 12 and that Chungking circles were eagerly awaiting official confirmation of the correspondent's story.

Leaders In Tune

LONDON, July 25—(CP).—Cordell Hull's speech calling upon all liberty-loving peoples to help defeat the Axis drew expressions of keen interest and satisfaction from well-informed British circles today.

There was no immediate official comment on the address.

Some sources linked Mr. Hull's words with Foreign Secretary Anthony Eden's declaration yesterday for post-war British and American co-operation. There was speculation over the implied warnings to neutrals.

"These two speeches are absolutely complementary," said one Briton. "They show that our leaders fortunately are in tune.

Boy Scout Ambulance Team Does First Aid Job

A Boy Scout ambulance team does a first aid job at an inspection of Halifax Scout A.R.P. auxiliary units by Executive Chief Commissioner John A. Stiles of Ottawa, and District Commissioner Charles E. Dowden.

On The High Road To Great Britain

By DON WHITEHEAD
Associated Pess Staff Writer

AN AIR BASE SOMEWHERE IN NEWFOUNDLAND, July 25 (AP).—The fighting pledge of the United Nations' forces stationed here is this:

"We'll get things done, we'll make things hum,
"We'll send you ships to Britain;
"And if these dam' things can't be done,
"We'll all be off to quitting'."

They're not quitting. They're sending ships to Britain through this wilderness station in great flocks.

Five years ago this spot was a wild, desolate region of rock and scrub pine and spruce forest. Now it's one of the largest airports in the world. From the lonely outpost the planes take off for Britain—a 2,000-mile flight.

Some day this place may become an important stopping place for commercial trans-Atlantic aviation. That was the purpose when the British government started it. Now it's rendezvous for the bombers headed east.

Around the flying field, the hangars and administration buildings, new construction is underway. Runways are being lengthened greatly. New buildings are going up. Tractors are yanking stumps out of the thin rocky soil.

Anti-aircraft guns point their snouts into the sky from strategic locations. Machine-gun nests ring the field. Canadian and American troops stand guard everywhere. To walk across the runways is forbidden, The guards shoot first and ask questions later.

While it seems so near the fighting fronts, news of the war is scarcely heard. Few newspapers arrive and commercial radio reception is poor due to atmospheric conditions—so the people live in a tight, isolated little world of their own where the big topic is planes.

Some Noted Fliers.

Most of the civilian pilots with the R.A.F. Ferry Command are Americans, like Clyde Pangborn, Duke Schiller of Onawa, Iowa, big Tom Smith of Atlanta, Ga., Bob Leroy of Los Angeles, Jack Terry of Clarksdale, Miss., Bob Coffman of Baton Rouge, and Earl Ortman, of Los Angeles.

The majority are married and live with their families in or near Montreal. They're the flying elite, since they draw $1,000 each month during the first year of service, $1,100 the second, and $1,200 the third year. But some of them see the time coming when the civilian pilots will be replaced by R.C.A.F. and R.A.F. service men. A great many already are being trained for the job.

Most of the civilian pilots are a dashing, carefree lot. They play hard between trips, although some live as quietly as ultra conservative businessmen. They try to think of themselves as ordinary folk, but they aren't.

There's Duke Schiller for example. Duke's 40. He's considered too old for combat duty but not for the Ferry service. He's the type they want at the controls of a $500,000 investment in freedom. And he can take a plane anywhere a ship can fly. Most of his friends can.

Duke has been flying for years in the United States and Canada. He married a Sault Ste. Marie girl and she flew with him wherever he went until he joined the Ferry service 18 months ago. Their eight-year-old daughter with golden pigtails, Barbara Jane, has been in the air more than 100 hours. I visited them in Montreal.

Fear? They don't know the meaning of the word or else they keep it to themselves.

"I always feel Duke is as safe in the ferry game as any other," Mrs. Schiller said. "Besides, Duke wouldn't be happy if he wasn't flying.

Never Knows His Goal.

"The worst part of it is I don't know where he's going or when he's coming back. He may be gone for three or four days and then he may be away for two months. Just as sure as I leave the apartment, Duke comes home and finds me away."

Barbara Jane interrupted: "I never get to see enough of Daddy."

"But he brings you dolls," Mrs. Schiller said.

"Oh yes," Barbara Jane said. "I have dolls from England and Scotland and Wales and Ireland and Australia — all the places he has gone."

That Duke's way of making up for his absence, bringing little gifts from far-of places.

But while there is adventure for the pilots and their crews passing through here, the men at the base find their chief outlet in work and more work to dull the sense of loneliness and the boredom of a remote outpost in which there are only a handful of women.

Westwood W.I. Holds Picnic

WESTWOOD, July 25—(ENS).—Ideal weather favored the annual picnic of Westwood Women's Institute, which was held Tuesday on the spacious lawn of Mr. and Mrs. Stuart Graham.

A very enjoyable afernoon was spent, everyone made comfortable by the kind hospitality of the host and hostess. A swing for the children and a booth for everyone, operated by Mesdames W. Renwick and F. Faux were well patronized during the afternoon. A delicious supper was served when all sat down in picnic fashion around the long table.

A program of races and contests, under the supervision of Miss Jessie Davidson, resulted in the following list of winners:

Children under 7 years—1 Jimmy Renwick, 2 Anne Webb.

Girls 7 to 10 years— 1 Shirley Clysdale, 2 Joan Davidson.

Girls 10 to 12 years— 1 Shirley Clysdale, 2 Dorothy Kidd.

Young men—1 Bruce Graham, 2 Wib. Graham.

Young ladies—1 Jessie Graham, 2 Isabel Birdsall.

Biscuit race—1 Jessie Graham, 2 Bruce Graham.

Needle and Thread— 1 Mrs. W. Mortlock and Jessie Graham; 2 Isabel Birdsall and Bruce Graham.

Bean Guessing — Children, Joan Davidson; adults, Mrs. E. W. Sargent.

Time race — Children, Dorothy Kidd, adults, Mrs. V. Stanley Jones.

Knitting race—1 Mrs. Fred Faux, 2 Mrs. F. E. Birdsall.

S. Africans Get U-Boat

PRETORIA July 25—(CP Cable)—South Africa's naval forces destroyed their first Axis U-boat in the Eastern Mediterranean 10 days ago, it was disclosed on Thursday.

An officer home on leave said two small patrol vessels picked up the trail of the sub and attacked it with depth charges. After they heaved 40 "ash-cans" overboard the submarine surfaced the crew leaped overboard, and the underseas craft then sank.

Close Call On The Egyptian Front

A British soldier does a quick duck knees as an Axis shell burst near him on the desert during the action near El Alamein. Despite heavy German and Italian attacks on this line, the British Imperials are holding fast and making gains in some spots. This picture was radioed from Cairo.

Plan To Group Consumer Goods Plants

NEW YORK, July 25 — (AP). — Concentration of consumer goods industries in a few strategically located plants in the United States as announced by Donald M. Nelson, chairman of the War Production Board, will follow the principles of the system in Great Britain where, the publisher of "Modern Industry" says, it has been successful.

Under the concentration method, says Eldridge Haynes in the current issue of his magazine, all plants in an industry can remain solvent and keep their brand names alive by providing for production in the industry's most economical, efficient plants with a division of the profits among all the plants.

Whether brand names would be preserved under the American version of the system is not yet clear for it was indicated by the W.P.B. that standardization and simplification of a product—probably with emphasis on "victory" models — would accompany concentration.

Nelson said yesterday the war program has reached a point where the curtailment and limitation orders issued up to now to trim down manufacture of civilian goods did not go far enough toward mobilizing the resources and facilities needed for farms manufacture.

The War Production Board, he disclosed therefore has approved broad policies designed to go far beyond mere curtailment and enable W.P.B. to designate arbitrarily, certain plants which will carry on the civilian business of entire industries.

Advance Churchill Mann

By ROSS MUNRO
Canadian Press War Correspondent.

SOMEWHERE IN ENGLAND, July 25. — (CP Cable).—Thirty-seven-year-old Churchill Mann of Toronto has been promoted from Lieutenant-Colonel to Brigadier and now is holding an important staff appointment with a Canadian overseas army formation.

His career has been one of the most brilliant in the Canadian army overseas. As a staff officer, he probably is as well qualified as any man overseas.

VIOLATED QUOTA LAW

LONDON—(CP).—Fines totalling $92,425 were imposed on Esterman and Eggington, Ltd., and Louis Esterman, a director of the company, for supplying hosiery and fancy goods in excess of their quota.

Men, Women Over 40 Feel Weak, Worn, Old?
Want Normal Pep, Vim, Vitality?
Does weak, rundown, exhausted condition make you feel fagged out, old? Try Ostrex. Contains general tonics, stimulants, often needed after 30 or 40. Supplies iron, calcium, phosphorus vitamin B1. Helps you get normal pep, vim, vitality. Introductory size Ostrex Tonic Tablets only 35c. For sale at all good drug stores everywhere.—(Advt.)

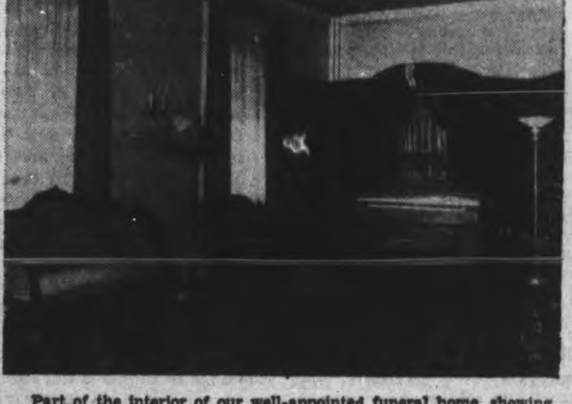

Part of the interior of our well-appointed funeral home, showing the console of the Minshall organ.

An Important Point In Selecting Funeral Service

The cost of funeral service at Comstock's is entirely in the hands of the families who come to us.

Our charges are clearly quoted so that you can decide for yourself the amount you wish to pay. Whatever that amount is, you are assured of the same helpful, understanding service together with the complete use of all our facilities.

We invite you to listen to our half hour of familiar hymns and other music broadcast over Radio Station CHEX, each Sunday afternoon at half past one.

Comstock Funeral Service
305 WATER STREET
PHONE 4683 AT ANY TIME

WESTCLOX GIRLS DEFEAT ELECTRICS TO WIN THREE TILTS IN WEEK

Officials Decide To Carry On Henley In 1943

ST. CATHARINES, July 25—Uncertain until a few weeks ago whether there would be enough entries to hold a Henley Regatta this year, the Canadian Association of Amateur Oarsmen at their annual meeting last night enthusiastically decided to go ahead immediately with plans for next year's Henley. The volume of entries, and the quality of the entrants have been exceptional despite the fact that clubs have been riddled with enlistments. The association felt that they were assured of a fine regatta next year on the strength of this year's showing.

Officers for the association were re-elected for another term: Hon president, R. G. Dibble, Toronto; president, Major H. B. Burgoyne, St. Catharines; first vice-president, W. M. Ross, Argos, now in Newfoundland; second vice-president, T. T. Lawson, Montreal; hon. treasurer, A. W. Carter, Toronto; curator of trophies, H. E. Rose, St. Catharines; secretary, J. L. Murray, Kingston. Executive: Hon. W. A. Macdonald, K.C., Vancouver; Wing Commander T. R. Louden, Ottawa; Joe Wright, Jr., Toronto; F. B. Steacy, Brockville; C. S. Riley, Winnipeg; W. G. Crawford, Toronto; R. L. Schram, St. Catharines; R. L. Byron, Ottawa, and W. H. Roderick, Hamilton.

Considerable discussion arose over publicizing rowing activities, and a determined effort is to be launched in the next year to familiarize the general public with the sport. Secretary Murray noted that a hockey team is lauded throughout the season whenever it wins a game, but oarsmen who train and practice faithfull for months for a race lasting only a few minutes are almost ignored by even their own community. It should be realized, he said, that when they win an event they are champions of Canada in that sport, he observed.

President Burgoyne reported that Hydro operations in this district will result in widening and deepening of the old Welland Canal, on which the Henley course is situated, and that the increased flow of water will clean out the course. Coach Max Patrick of St. Catharine suggested that the association adopt the policy of the English Henley of beautifying and preserving the surroundings of the course, and this, the association decided, would be one of their dreams for the future. One of the boathouses will be moved to make way for the new Hydro development.

A stop watch was presented to the immediate past president, R. G. Dibble, by P. J. Mulqueen, former president, on behalf of the association. A minute of silence was observed for three noted oarsmen who passed away during the past year: Lou Scholes, Toronto; Robert Magor, Lachine, and Eddie Phillips, Ottawa.

Sports Menu

TONIGHT, SATURDAY, JULY 25
Exhibition Softball:

Genelco vs C.G.E., Riverside Park, 6:30 o'clock. Entire proceeds to British War Victims Fund.

MONDAY, JULY 27
Men's City League:

Royals vs Luckies, Riverside Park, 7:00 o'clock.

Catholic League:

Cubs vs Sacred Heart, Memorial Park, 7:00 o'clock.

Industrial League:

C.G.E. vs Watercraft, Dominion Woollens Field, 7:00 o'clock.

Less Alberta Hail

CALGARY, July 25 (CP)—Hail losses in Alberta show a decrease. Claims received by the Albert Hail Insurance Board total 600 as compared with 1,200 in the corresponding period of 1941.

Tire Wear Caused by MISALINEMENT

Wheel misalinement can cause hard steering, excessive tire wear and wander. These troubles can be quickly and accurately corrected on our Bear Equipment.

STOP TIRE WEAR

Drive in today for a free check up. Let our Bear equipment eliminate all unnecessary tire wear. It will pay you to visit the

PETERBOROUGH SAFETY SERVICE
220 King St. Phone 3445
Open Mon., Tues., Wed., Thurs., Fri. until 9 p.m.

Identify our station by this Bear Sign - Symbol of SAFETY SERVICE.

SPORTS – DAY BY DAY

By FRED D. CRAIG

The City Softball League schedule is almost completed. In fact only two games remain to be played. Royals meeting Luckies Monday night and Plazas clashing with Soldiers on Wednesday night and both battles are highly important because of the effect they may have on the final standing. With one game left to play Plazas are in first place by a full game lead over Royals and the worst they can get out of it now is a tie for first place provided Royals win over Luckies Monday night and Soldiers triumph over Plazas in the Wednesday night affair. Here is the standing to date:

	Won	Lost	P.C.
Plazas	8	3	.727
Royals	7	4	.636
Soldiers	6	5	.545
Luckies	5	6	.455
Juveniles	2	10	.167

As the playoff arrangements call for the first and fourth teams and the second and third outfits to play semi-final series in the playoffs, the importance of the two games left on the schedule speaks for itself. Several ties are possible. There could be one between Royals and Plazas for first place or between Soldiers and Luckies for the third slot.

* * * * * *

Monday night's game between Luckies and Royals should be a hummer under the circumstances. Both want a win in the worst way and the result should be a battle all the way down the stretch. Both outfits will have their strongest lineups in action. Manager Griffin of Luckies may use Bev Gray, young pitcher of the Juveniles in the important test. In addition of course he has Bill Lewis, Bill Moorhead and Frank McCormick all available for pitching purposes. Just who Manager Parnell of the Royals will call upon is just as much of a mystery. He has Ronnie Akers, Fraser, and Bob Crowe as possibilities. There will be the strongest possible array of talent on both lineups and the game looms up as one of the most exciting in a season that has been marked by a lot of close games. A loss for the Royals in this tussle would automatically install Plazas as first-placers no matter what happens in their game with the Soldiers. On the other hand a defeat for Luckies would leave that club in fourth place and give Royals a chance to tie Plazas for the top shelf. There is a lot at stake. The game will get under way at Riverside Park at 7 o'clock.

* * * * * *

Plazas Look Strong

The City Softball League is really doing its bit for war service organizatons. Already it has held successful benefit games in behalf of the British War Victims' Fund, the fund to supply baseball equipment for the armed forces and the cigarettes for soldiers' fund. Now a fourth benefit is announced for next Wednesday when the Plazas and Soldiers will play the last scheduled game of the regular season. The proceeds on that occasion will be turned over to the Navy League. Fans will appreciate the fact that the City League officials do the thing right. They don't name some dud game as a charity affair. On the other hand they have picked four of the outstanding fixtures of the regular schedule when the largest crowds might be expected. The game between Plazas and Soldiers illustrates the point. First place may depend upon the result of that clash and naturally the contest is a wow, likely to draw one of the best gates of the year. Yet the league officials have decided to set apart that tussle as a benefit for the lads in the blue of the navy.

* * * * * *

Juveniles failed to stop Plazas in last night's City League argument. Few folk, in spite of the neat win of the youngsters over Luckies the other night expected them to beat the hockey crowd who turned out a fourteen-man squad to get tuned up for the playoffs. Plazas with Curley Scriver and Joe Jones added to the squad that has been playing all season are well fortified with reserves for almost every position and in that respect have a big edge over the rest of the loop. They played great defensive ball last night, with the infielders coming up with a lot of fine plays and at the plate they have plenty of power. Joe Blewett was the only absentee last night but Julian Wade and Don Crowe kicked in with homers to make up for the absence of the hard-hitting centre fielder. The hockey outfit, incidentally, pulled off two double-plays and on the season's play have set the pace in reeling off twin killings.

* * * * * *

Manager Mike O'Brien had better get the General machine polished up, for with the playoffs coming close the C.G.E.'s old rivals, the Westclockers are the hottest team in the Girls' loop right now. They have knocked off three wins in a row this week and looked smart in doing it. They have been getting steady, effective pitching from Marg Watson and the team as a whole has been fielding smartly. Last night they made it three straight by beating Electrics 10 to 1 and while bigger scores have been run up against the losers during the season, few clubs have done so well defensively as the Big Bens did last night. Generals looked like walking away with the league during most of the season but they have been beaten twice recently while Westclockers have been polishing up their work until right now they look like dangerous play-off opposition for the team from the big south end plant.

* * * * * *

May Get Millar Trophy

Lex Robson, popular professional at the Kawartha Golf and Country Club is not an entrant in this year's Millar Trophy competition in Toronto but according to Bobby Hewitson of the Telegram the local pro may be awarded the trophy that he has won so often. According to the Toronto scribe this may be the last year for the Millar competition and that it will be succeeded by another sponsored competition. "I think perhaps the plan will be to present the Millar to Lex Robson," Hewitt quotes one of the Toronto and district pro officials as saying. "He won it six times out of the 14 it has been competed for, in succession in 1931 and 1932, again in succession in 1934, 1935 and 1936 and again in 1939." Hewitson added in his article, "But he was missing yesterday and the tournament just didn't seem the same without old Lex."

* * * * * *

The Yanks increased their lead in the American League by half a game yesterday while in the National loop there was no change in the situation. The New Yorkers triumphed over Detroit 3 to 0 on four-hit pitching by Spud Chandler who won his 11th game of the season. Meanwhile the Boston Red Sox were merely breaking even with the St. Louis Browns, taking the first game 5 to 3 and losing the second when Chet Laabs homered in the eleventh inning. In the National Whit Wyatt, won his 11th victory of the season as the Dodgers beat the Pittsburg Pirates 6 to 4 and St. Louis shut out the Boston Braves 8 to 0, thanks to great pitching by Max Lanier.

* * * * * *

Sporting Chili Con Carne: Tonight's Genelco-C.G.E. All-Star game for the British War Victims' Fund will be played at Riverside Park and get underway at 6.30 o'clock....Toronto handed Jim Turner, veteran Cincinnati Red pitcher a warm reception in his International League debut with Newark last night, defeating the Bears 2 to 1....Chet Laabs of the St. Louis Browns hit his 19th home run of the season last night and is now on even footing with Ted Williams and Johnny Mize....Phil Rizzuto of the Yanks has now hit safely in eleven games....Alsab is not a starter in the Arlington classic today and Shut Out has been installed as favorite...Tim Jones, the pitcher with the windmill windup who finished last night's game for the Juveniles is young enough to pitch for the youngsters in the O.A.S.A. series. In addition they have Bill Jones and Reg Leether as pitching possibilities....Juveniles completed their City League season last night. The kids have won only two games in twelve starts but they have made it very close in four or five other fixtures and have turned in some fine ball.

Still Able To Purr

GALT, Ont., July 25 (CP)—People standing on Dickson street were looked with amusement at a 30-year-old car parked at the curb, but the looks changed when the youthful owner stepped up, twisted the crank, four aged cylinders started purring and the machine speeded up the street.

Cincinnati Again Boasts First-Year Hurling Star In Ray Starr, Who May Prove To Be 20-Game Winner

Elmer Riddle; Gene Thompson; Joe Beggs; Johnny Vander Meer; Ray Davis; Ray Starr; Gene Schott; Lee Grissom; Junior Thompson

By WALTER L. JOHNS

The Reds have done it again. They've plucked another first-year pitching star from the minors. And this one's really a star—Ray Starr.

Leave it to the Cincinnati club to discover pitching talent that clicks the first year. In Starr they have one of the league's leading twirlers and, at the present rate, a possible 20-game winner.

Last year the Reds came up with Elmer Riddle, who finished a spectacular first-year season as a starting hurler with 19 victories against four losses. In 1940, the big star was Joe Beggs, also a rookie that year. In 1939 Gene Thompson sparkled in his freshman year.

Going back a little farther, Johnny Vander Meer set the pitching world afire with two no-hitters in a row in 1938, and before that it was Lefty Lee Grissom in 1937, Ray Davis in 1936 and Gene Schott in 1935.

Strangely, the sophomore year for these star hurlers has been plenty tough. Riddle hasn't got going this season after his sensational streak last summer. Vander Meer was pushed back into the minors after his spectacular year.

Thompson has pitched consistently, although he had only a 6-6 record last year. Beggs, a Yankee cast-off, hurled only four vicotries against three defeats last season. Grissom, now with the Phils, won but two games the year after his first full season with the Redlegs. Davis and Schott no longer are with the club.

Starr really isn't a rookie, although he spent the last eight years in the minors. Before that he served two years in the National league, with the Cardinals, Giants and Braves.

Starr has been kicking around baseball for 16 years. Now 36, he has been clicking for the Reds, having already won 12 games. Starr is a different pitcher now than he used to be, according to his coaches, and has fine control. In addition he has developed a knuckle ball which has been baffling National league batters.

Starr Old Hand

Born at Nowata, Okla., in 1907, Starr first broke into organized baseball with the Danville club of the Three-eye league in 1926. He has served time with Marshalltown, Topeka, Shawnee, Rochester, Minneapolis, Toronto, Syracuse, Nashville, Fort Worth, West Dallas and Indianapolis. What, no Punxatawney?

Last year with Indianapolis, Starr won 20 games, his best year since 1931, when he turned in an even 20 victories for Rochester. He came up to the Reds late in the season and managed to win three more games.

Riddle, also plucked from Indianapolis, wasn't a star the first season with the Reds. But, because he took part in only a few games that year and began to click the first real season he hurled for the Reds, we include him in the class of "frosh" stars.

Riddle, a Columbus, Ga., product, broke into baseball with Wassau in 1936, 10 years after Starr had his first taste of pro conflict. He served time with Charlotte, Indianapolis, Durham and Birmingham before coming to the Reds.

Minor Stars

Beggs, a Yankee castoff, was with Newark in 1939, when the Reds purchased him. He promptly set the National league on fire by hurling 12 victories against but three defeats. Born at Rankin, Pa., Beggs reached the majors via Scranton, Akron and Norfolk. With the Yanks in 1938 he won but three games and lost two.

Thompson, the Red rookie star of 1939, came off the diamond of Columbia in the South Atlantic league, where he had won 16 games against nine losses. Like the others, he clicked as a rookie Red slabman, winning 13 games against five losses his first year.

Thompson has pitched for Sioux City, Monessen, Paducah, Peoria, Waterloo and Syracuse since he began playing pro ball in 1935.

Story of Vander Meer, the sensational star of 1938, has been told many times. The Paterson, N.J., lefthander, who had been up for a trial with the Reds in 1937, had won but five games against 11 losses for Syracuse in 1937. Yet the Reds gave him a chance.

Hurls Two in Row

He went along in routine manner until June 11, when he hurled a no-hit game against the Dodgers. Then, the next time out, June 15, he repeated with another no-hitter against the Braves. Vander Meer went on to a record of 15 wins against 10 losses. The next year he won but five and when he turned in only three the next season he was sent back to Indianapolis. He began to click again last year, winning 16.

Grissom, the big Texan, was with Nashville in 1936, and made a mediocre record of four wins against one defeat. With the Reds in 1937 he won 12 games, more than he's been able to do since with the Reds, Yanks, Dodgers and Phils.

Davis, another tall Texan from Nashville, was one of the Reds' leading pitchers his first year up. He had won 12 for Nashville in 1936 to earn his chance. With the Reds in 1937 he won 11. Schott, an 18-game victor with Toronto in 1934, clicked with the Reds in 1935, winning 11 and losing 11.

Major League Leaders

By The Associated Press

AMERICAN LEAGUE

Batting—Williams, Boston .344
Runs—Williams, Boston 77
Runs battin in—Williams, Boston
Hits—Spence, Washington 126
Doubles—Doerr, Boston 32
Triples — Heath, Cleveland, and Gutteridge, St. Louis 9
Home runs—Williams, Boston, and Laabs, St. Louis 19.
Stolen bases—Case, Washington 18
Pitching—Borowy, New York 9-1

NATIONAL LEAGUE

Batting—Reiser, Brooklyn .350
Runs—Ott, New York 66.
Runs batted in—Mize, New York 73.
Hits—Medwick, Brooklyn 112
Doubles—Hack, Chicago, and Reiser, Brooklyn 28.
Triples—Slaughter, St. Louis 14
Home runs—Mize, New York 19
Stolen bases—Reiser, Brooklyn 12
Pitching—French, Brooklyn 11-1.

Remember When—

By The Canadian Press

Big Bill Tilden was reinstated at Paris as a member of the United States Davis Cup team 14 years ago by the U.S. Lawn Tennis Association after French tennis officals pleaded with the American ambassador. He had allegedly violated amateur rules France won the challenge round 4-1, Tilden trimming Rene Lacoste but bowing to Henri Cochet for his first straight set defeat in nine years of Davs Cup tennis.

Splinter-Proof Shelters

VANCOUVER, July 25 (CP)—The Vancouver Civilian Protection Committee has asked the city council to provide air raid shelters in downtown Vancouver. The committee urges that buildings selected for air raid shelters be rendered "splinter proof."

Trent Bowlers Qualify Again

CAMPBELLFORD July 25. — (ENS)—Campbellford's 1941 champions successfully defended their right to enter the title contest when they won from Norwood and Warkworth rinks in the 15th District Section A finals played here on Friday afternoon. The locals, who copped all three titles when they went to Hamilton last Labor Day, were intact with the single exception of the rinks group were Jos. Poulton replaced by C. W Palliser. Highlights of the afternoon was the performance of Warkworth's white thatched P. S. Ewing who, although he is in his upper seventies proved more than a match for C. Gunston of Norwood in the singles contest. He took this event from the Norwood entry by a 22-18 margin while Campbellford's A. D. Bennett got a bye and after an closely contested match at the opening downed the veteran by a 21-7 score In the doubles contest W. S. Wiggins and J. P. Archer were on the top side of a 23-18 score after they outbowled O. B. Phillips and Dr. H. S. Allen in a 21-end game. In the rinks contest Dr. O. C. Watson, J. Poulton, A. J. Meyers and H. J. Taylor of Campbellford were matched against A. M. Smale B. Buchanan, C. Churchley, M. E. Smith of Warkworth and earned a 21-14 decision. The local winners will now go to Brighton on August 17th where they will meet the winners from Section 'B' to decide who will be the district's representatives at the provincial finals in Hamilton or Toronto on Labor Day.

Electrics Held To One Run By Marg Watson

The fast-travelling Westclockers made it three straight wins this week in the Ladies' Softball League Friday night when they defeated Electrics in a well-played game, 10 runs to 1. The Big Bens have defeated Generals, Brintons and Electrics in a row, and are a real menace to Generals, who have been leading the loop all season.

The Westclox girls were full value for their win last night. They got fine pitching from Marg. Watson, who retired the side in order in five of the nine frames, and was decidedly stingy with the hits she allowed. It was her third win of the week and perhaps her best exhibition of pitching of the whole three games. Behind her the Westclox girls played good ball in the field, and outside of the fifth inning when they got their only run Electrics had few real chances to score.

Mary Larmer pitched the whole game for the losers and was hit hard in spots, Isobel Bullock and Eunice Armstrong hammering out home runs for the winners.

The teams failed to score until the third when Westclox started their victory parade by chasing in two runs. They came back with another in the fourth to make it 3 to 0. Electrics manufactured their only counter of the game in the first half of the fifth, leaving the margin 3 to 1, but the Big Bens settled the argument in their end of the same innings by sending four runners across the home plate. When they returned to the assault in the sixth and bagged three more markers it was all over, especially with the Electric attack bogged down because of Marg. Watson's effective pitching and the steady fielding of the winners.

Westclox—A. Anderson, cf; M. Hawthorne, 3b; E. Armstrong, 1b; I. Bullock, c; V. McLean, ss; M. Watson, p; A. Patterson, 2b; B. Rome, lf; D. Walker, rf; A. Armstrong, rf.

Electrics—M. Hunter, ss; T. Batley, rf; M. McIlwain, cf; A. Larmer, lf; S. Milburn, 2b; R. Masters, c; M. Larmer, p; M. Killingbeck, 3b; E. MacKenzie, 1b.

By innings:

Westclox	002 143 00x—10	
Electrics	000 010 000—1	

ADDITIONAL SPORT ON PAGES 2, 7, 10

Johnson Dealers:-
COPPING MARINE SALES
JOHNSTON'S TIRE BATTERY AND RADIO SERVICE
Evinrude-Elto Dealers:-
PETERBORO CANOE COMPANY LIMITED

RUBE FISHER PITCHES THIRD OF INNING, CHARGED WITH 2 LOSSES

Leafs Take Bears As Ripple Homers For 2-1

By The Associated Press

Rube Fischer, Jersey City right-hander, long will remember July 24, 1942.

That is the date he was officially charged with two International League defeats, although he pitched in only one-third of an inning.

Here's how it happened. Montreal and the Giants played off the protested game of June 12 in which the Royals had scored eight runs in the ninth inning to take a commanding lead only to have them nullified because dimout regulations prevented the Giants from completing their half of the frame.

However, the Royals charged the Giants were stalling and the protest was upheld by League President Frank Shaughnessy, who ordered the last of the inning played out.

That was done before the start of the regular game yesterday, with the Giants scoring one run to make the final count 10-4 in favor of Montreal with Fischer the losing hurler.

Fischer started the regular game, but was taken out after pitching one-third of an inning in which he gave up two runs which was all Montreal needed for a 2-1 triumph. Sal Maglie, who relieved Fischer, pitched brilliant ball the rest of the way.

All the others last night were decided by the same 2-1 score with the exception of the one between Syracuse and Buffalo which the Chiefs won, 3-2.

Baltimore Orioles took a double-header from the tail-end Rochester Red Wings with Pete Center and Clyde Smoll hurling three- and five-hit ball respectively. All Baltimore runs came on home runs.

Jim Turner, former Cincinnati hurler, made his debut for Newark Bears, but Jim Ripple spoiled it by smashing a two-run homer to give Jack Hallett and Toronto Maple Leafs the victory.

Jack Tising gave only three hits, but Buffalo errors and his own wildness proved his undoing as Syracuse defeated the Herd.

MOVIE TIME TABLE

Capitol: "Son Of Fury," 1.40, 4.00, 5.40, 7.35, 9.30.

Regent: "The Spoilers," 1.55 3.55, 7.55, 10.00.

Centre: "You'll Never Get Rich," 1.30, 4.30, 7.15, 10.00. "Dressed to Kill," 3.00, 6.05, 8.50.

Darkhorse Tops Nelson By Stroke

CHICAGO, July 25—(AP)—Leading the nation's topnotch golfers as the $15,000 Tam o'Shanter Open swung into the third round today was one Gib Sellers, a strapping professional from Walled Lake, Mich., whose brilliant rounds of 68-69 the last two days lifted him abruptly out of comparative obscurity.

Sellers was a stroke ahead of the defending champion, Byron Nelson, and two blows in front of his next closest pursuers, Clayton Heafner and Dick Metz.

Despite Gib's whirlwind start, Nelson remained the favorite. Lawson Little, who shared the lead with Nelson after the first round with 67's, fell off to a poor 73 yesterday and was three strokes off the pace.

Meeting in the 36-hole final of the Tam o'Shanter amateur championship today were Corp. Marvin (Bud) Ward, the National champion, and Wilford Wehrle of Racine, Wis., former Western amateur titlist.

PRISONER SECOND TIME

LONDON—(CP).—L.-Cpl Middleton Carter, 21, Royal Tank Corps, is a prisoner for the second time in 10 months. He was captured in Libya last October but was freed during a British counter-attack. He was captured again during the withdrawal from Libya.

Flying Hoofs—Heading For The Finish

From New Jersey's new track, the Garden State Park, at Camden, New Jersey, comes this thrilling race picture, as Pan-America, the favorite, leads the way to the wire. Flint Seth finished one and a half lengths behind the winner, with Holiday Spirit in third place.

Eleven To Start In Arlington Classic With The Mighty Alsab Missing

TO-DAY'S FIELD

CHICAGO, July 25—(AP).—The field for the $89,750 Arlington classic today:—

PP	Horse.	Weight.	Jockey.	Probable Odds
1	With Regards	118	J. Longden	4-1
2	Aletern	118	L. Balaski	50-1
3	Valdina Orphan	126	C. Bierman	5-2
4	Rounders	118	J. Westrope	5-2
5	King's Abbey	118	G. Woolf	10-1
6	Dogpatch	121	R. Neves	25-1
7	Bless Me	118	S. Young	15-1
8	Anticlimax	121	No Boy	15-1
9	Trelawny	118	L. Haas	30-1
10	Shut Out	126	E. Arcaro	8-5
11	Bolus	118	Thornburg	50-1

ATHLETES AT WAR

By SCOTT YOUNG
Canadian Press Staff Writer

By SCOTT YOUNG
Canadian Press Staff Writer

(News of Canadian athletes in the armed forces will be welcomed for inclusion in this weekly feature and should be sent to "Athletes at War," The Canadian Press, 44 Victoria street, Toronto.)

TORONTO, July 25 (CP) — Five players from the Moose Jaw Millers of last season have joined the Canadian armed services. Bill (Regina Leader-Post) Good writes in with the information that Butch McDonald, who played with Detroit Red Wings and Indianapolis Caps before his Moose Jaw sojourn, is in the army. Roy McBride and Paul Platz are in the R.C.A.F., with Hughie Bell and Roy Allen in the navy.

Lieut. Gordon Bauld of Halifax, former ranking Nova Scotia tennis player, a high scorer in basketball in the Halifax city league and former member of Halifax Wanderers rugger squad, has transferred from the Royal Canadian Artillery to the Princess Louise Fusiliers, a motorized Halifax infantry unit.

Lieut. Rod McGill of Winnipeg, Manitoba open slalom ski champion, helped train men of Military District 10 in special operations near Winnipeg in 1941 before going overseas with the Queen's Own Cameron Highlanders of Canada. Lieut. McGill is 24.

Thomas A. (Mountain Boy) Linkletter of Springhill, who pitched the Springhill Fencebusters to the Nova Scotia baseball finals for several years just before the war, is with the R.C.A. at Halifax.

George Stuart of Edmonton, a member of University of Alberta hockey and football teams for four years, joined the R.C.A.F. He was coach of the interfaculty football champions—The Aggies—last fall.

Robert (Bobby) Coulter, Toronto football star, joined the air force last May. He was instrumental in building several fine football teams at North Toronto Collegiate where he was a teacher.

Mally Hughes, 21-year-old goal-keeper, is an ordinary seaman in the Royal Canadian Naval Volunteer Reserve. Hughes was one of the best junior netminders in Manitoba when he played for Portage la Prairie Terriers in 1940-41. Last season he was the backbone of the Manitoba senior champions—Winnipeg R.C. N.V.R.

TO CONSERVE GAS

LONDON—(CP).—By parking 550 buses at various points in central London during slack periods instead of returning them to outer terminals after the morning rush is over, it is hoped to save 2,000,000 bus trips a year.

BASEBALL

INTERNATIONAL LEAGUE

	Won	Lost	Pct.
Newark	58	39	.598
Jersey City	51	44	.537
Toronto	52	46	.531
Montreal	52	48	.520
Buffalo	50	48	.510
Baltimore	44	50	.468
Syracuse	45	55	.450
Rochester	39	61	.390

Friday Results.

Toronto 2, Newark 1.
Syracuse 3, Buffalo 2.
xBaltimore 2, Rochester 1.
x—First game.
Montreal z10-2, Jersey City 4-1.
(z—Only last half of ninth inning played in first game completing game halted by dimout on June 12, and protested by Montreal.)

AMERICAN LEAGUE

	Won	Lost	Pct.
New York	64	29	.688
Boston	52	40	.565
Cleveland	54	42	.563
St. Louis	50	46	.521
Detroit	47	50	.485
Chicago	39	52	.429
Philadelphia	38	62	.380
Washington	36	59	.379

Friday Results.

New York 3, Detroit 0.
Boston 5-1, St. Louis 3-3.
Chicago 2, Philadelphia 1.
Cleveland 4-5, Washington 3-4.

NATIONAL LEAGUE

	Won	Lost	Pct.
Brooklyn	65	27	.707
St. Louis	57	33	.633
New York	49	43	.533
Cincinnati	47	44	.516
Chicago	45	49	.479
Pittsburg	41	48	.460
Boston	83	58	.396
Philadelphia	25	65	.278

Friday Results.

St. Louis 8, Boston 0.
New York 3, Cincinnati 2.
Brooklyn 6, Pittsburg 4.
Chicago at Philadelphia — Postponed.

AMERICAN ASSOCIATION

	Won	Lost	Pct.
Kansas City	54	43	.557
Milwaukee	54	45	.545
Columbus	51	54	.543
Minneapolis	52	49	.515
Louisville	47	50	.485
Indianapolis	48	52	.480
Toledo	56	53	.465
St. Paul	52	59	.416

TAKE NORWEGIAN CARS

STOCKHOLM — (CP). — The Svenska Dagbladet reports Nazis in Norway are requisitioning cars on a big scale. An Oslo announcement said anyone trying to evade the German instructions "will be brought before a German court marital."

Giants Nip Reds On Young's Homer In 11th

By AUSTIN BEALMEAR
Associated Press Sports Writer

There are more ways than one to win a baseball game but the formula employed with increasing success by New York Giants is to harness all the power available.

The latest of masterful Melvin Ott's experiments took big Babe Young off the bench, which he had warmed all season, and spotted him in centre field.

Young came through yesterday with an 11th inning homer—his second game-winning circuit clout in as many days—to give the Giants a 3-2 decision over Cincinnati Reds.

Only 24 hours earlier he had smashed a home run with two men on base to turn back Pittsburgh Pirates.

A pair of twilight-night double-headers yesterday broke precedent in two American League cities and left Boston Red Sox and Cleveland Indians in a virtual deadlock for second place, 11½ games behind the pennant-bound New York Yankees.

At St. Louis the Red Sox whipped the Browns, 5-3, in the twilight opener of their bargain bill, but once under the lights, the teams battled 11 innings before Chet Laabs gave the Brownies the nod with a two-run homer.

Indians Grab a Pair

At Cleveland, the Indians edged out Washington Senators 4-3 and 5-4, to climb with two percentage points of the Red Sox. The after-piece went 12 frames, with Jim Hegan's single deciding the issue.

Jake Wade registered his second straight triumph since being picked up by Chicago White Sox, shading Dick Fowler as he pitched a 2-1 victory over Philadelphia Athletics in a night contest.

The only afternoon game in the American League saw the Yankees blank Detroit Tigers, 3-0, on the four-hit pitching of Spud Chandler, who gained his 11th triumph against two defeats.

Brooklyn Dodgers and St. Louis Cardinals maintained their one-two pace atop the National League with little trouble.

Whitlow Wyatt stopped Pittsburgh Pirates with seven hits as Brooklyn triumphed, 6-4, and preserved a seven-game lead.

Lefty Max Lanier shut out Boston Braves on six hits for an 8-0 victory.

A night game between Chicago Cubs and Philadelphia Phils was postponed.

Canadian Sport Snapshots

By SCOTT YOUNG
Canadian Press Staff Writer

TORONTO, July 25.—(CP).—The lesson to-day concerns one of our greatest natural athletes, a leading figure in Canadian folklore. He was one of this continents finest hockey players, but he preferred to bait league presidents, conk referees and chase heckling customers with a chair.

As a fighter, he couldn't beat his way out of a cloud of smoke, but he made a career of starting riots. He is an accomplished after-riot speaker, thusly: 'I have been thrown out of better leagues (teams, cities, hotels or crap games) than this one.' He can't wrestle, but he may have a championship by Christmas if the humor of the situation doesn't make him forget his script.

If Jean Pusie reads this, he will turn to someone at this point, tap his newspaper and exclaim grandiloquently: 'My fran, this could only be me.' As always, Pusie is right. It's him

It's probably news to everyone about Pusie winning a wrestling championship. I don't know exactly what we can do for him in this line, but one of the most popular titles in Toronto this season is laughingly known as the British Empire heavyweight wrestling championship. It is held currently by a bulky character named Whipper Billy Watson. For Pusie, it will be as good as any.

Pusie's ventures into wrestling have been sporadic, and largely unsuccessful because he has been naive enough to accept odd bouts in outlaw leagues in Quebec and the Maritimes. But a few weeks ago he was called to Toronto to substitute in a preliminary.

It occurred to several of us that time that although Pusie always had been beaten previously, he would win here, because the Toronto wrestling league is among the best organized on the continent. Talent has been scarce laely and it is about time for a change in champions. Pusie is colorful, would make a good box-office draw as champ. So without knowing whom the wild Frenchman from Chambly Basin, Que., would fight, we figured he would win. He did. He also won the following week. Unless the wrestling league has switched its signals, the build-up is on.

The Sports Round-Up

By SID FEDER
Associated Press Sport Writer.

(Pinch-hitting for Hugh Fullerton)

NEW YORK, July 25 (AP)—Pass the posies to Al Sabath for deciding not to start Alsab in the Arlington classic today . . . That seventy grand is a lot of tin to pass up, but the Sab's had only a six-furlong workout since coming off his sickbed, and you don't need a crystal ball to tell you he's not ready for a mile-and-a-quarter waltz . . .

Hit and run

Don't be surprised if Belmont Park comes up with a "racing olympics" this Fall . . . Leaders in all divisions will meet to clear up the year's title confusions . . . The Giants are getting ready to pop with a new pitcher . . . Don't look now, but King Levinsky not only passed his physical, but also his mental exam, for the army . . . and now is ready to go into his "transom" for Uncle Sam . . .

Good Goo

The hosses will no doubt be glad to learn they don't have to be shot any more when they break a leg . . . Bill (Baltimore Sun) Boniface reports that John Bosley, Jr., the W. K. trainer, has discovered good old Baltimore mud, mixed with Epsom Salts and vinegar, can cure 'em . . . It's worked on four so well they're running again . . . and you spanked the kids for makin' mud pies! . . .

Catching Is Their Business

Buddy Rosar, RIGHT, catcher of the New York Yankees, would rather catch law-breakers. So he went A.W.L. to take an exam that may qualify him for a job on the Buffalo police department. Rollie Hemsley, LEFT, is quite content to catch baseball for the Yankees. He formerly caught Bob Feller as a member of the Cleveland Indians.

CHEX Radio Broadcast

SATURDAY, JULY 25

6.00—Canadian Press News
6.10—Ivoriettes
6.15—Listen To Liebert
6.30—Capitol Entertainment
6.45—Ballad Time
7.00—Canadian Press News
7.05—Sportscast
7.15—Shall We Waltz
7.30—Studio Party
8.00—Canadian Press News
8.05—Music By . . .
8.30—Farm Service Force Broadcast
9.00—C.P. News
9.05—Concert Hall
9.30—Barn Dance
10.00—News
10.05—War Commentary
10.15—Southland Singing
10.30—Make Believe Ballroom
11.00—News
11.10—Organettes
11.15—God Save the King

SUNDAY, JULY 26

8.59—O Canada
9.00—Canadian Press News
9.15—Apostolic Church
9.30—Military Band
9.45—Southland Singers
10.00—Canadian Press News
10.05—Sunday Song Service
10.30—Boston Pops
11.00—Canadian Press News
11.05—Strictly Sweet
11.30—Words and Music
12.00—Canadian Press News
12.15—Exclusively Yours
12.30—War Commentary
12.45—Chapel Chimes
1.00—Canadian Press News
1.05—Nazarene Gospel Service
1.30—Organ Memories
2.00—Canadian Press News
2.05—Salute To Britain
2.30—Pentecostal Tabernacle
3.00—Canadian Press News
3.05—Dance Parade
3.30—Victor Album
4.00—Canadian Press News
4.05—Hit Parade
4.30—Salon Strings
5.00—Canadian Press News
5.15—Bethany Tabernacle
5.30—Melodic Portraits
5.45—Diamond Dramas
6.00—Canadian Press News
6.05—Listen To Liebert
6.45—To Be Announced
6.45—Tropical Moods
7.00—C.P. News
7.05—Richard Tauber Sings
7.15—Wonder of Vision
7.30—Salvation Army
8.00—Canadian Press News
8.05—Accordiana
8.15—Music By Martin
8.30—Memories and Melodies
9.00—C. P. News
9.05—Patterns in Black and White
9.15—Aloha Land
9.30—Concert Hall
10.00—Canadian Press News
10.05—Lew White and Ensemble
10.30—Tunes For Tonight
11.00—C.P. News
11.10—Organettes
11.15—Sign Off

MONDAY, JULY 27

7.30—O Canada
7.35—Farm Fair
7.45—Morning Cheer
8.00—C.P. News
8.10—Hit of the Day
8.15—Toast and Coffee
8.45—Morning Devotions
9.00—C.P. News
9.10—Morning Masterworks
9.30—Invitation to the Waltz
9.45—Melody Time
10.00—C.P. News
10.05—Two Tunes by Todd
10.15—Between You and Me
10.30—Stars Over Hollywood
10.45—Coming Events
11.00—C.P. News
11.05—Return Engagement
11:15—Port Hope Salute
11.45—Parade of Bands
12.00—Headlines in the News
12.02—News of Hollywood
12.15—Musical Sketches
12.30—C. P. News
12.40—Rhythm Roundup
12.45—Invitation to Syncopation
1.00—C.P. News
1.05—Farm Folks Hour
1.15—Eb and Zeb
1.30—Song Shop
1.45—Tropical Moods
2.00—C.P. News
2.05—Make Believe Ballroom
2.30—The Curtain Rises
3.00—C.P. News
3.05—Today Your Letter Says
3.30—Sincerely Yours
3.45—Irene Quinlan
4.00—C.P. News
4.05—Mexican Fiesta
4.15—Chuckles in the News
4.30—Fourteen-Thirty Club
5.00—C.P. News
5.05—Lindsay Salute
5.45—Novatime

IS YOUR ROOF IN FIGHTING FORM?

Don't handicap your home and your budget with a worn out or inferior roof. A good roof saves you excessive heating bills as well as repair bills. It adds distinctive charm to your home. If your roof fails to score on any of these points, drop in or phone 4655 and discuss your roofing needs with our experts. We'll recommend whatever type of wood or Johns-Manville Asphalt Shingles that best serves your needs.

ESTABLISHED 1840 The TELEPHONE 4655
PETERBOROUGH LUMBER CO., LTD.

DANCING NIGHTLY (Except Tuesday) To JIMMY YOKOM at the CHEMONG PAVILION
Admission 10c. Dances 4 for 25c
For Sponsored Dances Phone 6791

LAST TIMES TO-DAY!
Fred Astaire-Rita Hayworth In the Musical-Comedy Smash "You'll Never Get Rich"
Feature No. 2—Lloyd Nolan in "DRESSED TO KILL"
Plus! Colored Cartoon
10¢ AIR-CONDITIONED COMFORT CENTRE
MON. - TUES. - WED.
2—SWELL FEATURES—2
CARY GRANT IRENE DUNNE —in— "PENNY SERENADE"
AND HIT NO. 2 ROY ROGERS in "COLORADO"
Plus! Latest News Events

MONDAY

2nd Ace Hit "THIS TIME FOR KEEPS" Ann Rutherford - Robert Sterling Guy Kibbee
Today Only "Son of Fury" With Tyrone Power Gene Tierney
A FAMOUS PLAYERS THEATRE CAPITOL

Starts MONDAY
FOR THE FIRST TIME ON THE SCREEN
The spine-tingling story of the UNDERGROUND! Baffling the Gestapo to deliver their message of FREEDOM!

Today Only THE SPOILERS Plus! Colored Cartoon 'Perils of Royal Mounted' and Music A La King
Also ON THE SAME PROGRAM The Comedy Drama "Sing For Your Supper" Starring JINX FALKENBURG Also Latest News
Regent
MATINEE DAILY STARTING 1.30

DANCE
Admission Fri.-Sat. Ladies 40c Gents 60c
OZZIE WILLIAMS And Your Favorite Music
TUESDAY FRIDAY SATURDAY
SUMMER GARDENS PETERBOROUGH

R.C.A.F. Flier Rescued After 14 Days Adrift

After his Hampden bomber crashed in the North Sea after a raid on the Frisian Islands off the coast of Holland, Polit Officer Holbrooke Mahn of Denver, Col., a member of the Royal Canadian Air Force spent 14 days in a tiny rubber dinghy before he was rescued. Failure of one engine while the aircraft was flying at about 200 feet brought the plane down and it sank almost immediately. Mahn, with one gunner and the navigator managed to climb out and their dinghy was released successfully. The emergency rations were oil soaked but two quart containers of water were intact. For the first day or so, confidence that they would be rescued buoyed their spirits but by the sixth day the water was gone. Shortly after sundown on the eighth day the navigator who had been delirious died and his two companions slipped the body into the sea. Several times aircraft flew overhead but they did not observe the tiny boat. Then the gunner started to drink sea-water and on the tenth day he died. "I was so weak I had trouble getting his body out of the boat," Mahn said later. On the 13th day, a seagull lit on the edge of the boat. Mahn was able to grab it by the legs and ate it raw. On the 14th day Mahn heard the throb of a ship's motor and managed to hail. Soon he was wrapped in warm blankets and, as pictured ABOVE, in the first photo to reach Canada, since his rescue, is well on the way toward recovery.

Mists Hide Most Of Aleutian Raiding Work

By KEITH WHEELER
(Copyright, 1942, by Chicago Times, Inc.)

SOMEWHERE IN ALASKA (Delayed)—This is the record of a 10-day 3,000 mile trip out along the Aleutian battlefront to Kiska Island and return.

Essentially it is the record of a personal adventure and is told as such because it was an experience that almost every American would give much to have known.

Americans are living and fighting in the Aleutians.

They sleep and eat—when such necessary luxuries are available—in tents and burrows in the soggy tundra.

The islands they cling to are desolate and savage—a flinty wilderness of mile-high, perpetually snow-capped peaks that reach through the endless fogs like hungry fangs seeking to crush the planes.

The trip began from a nameless base on the southern shore of the great peninsula. Only one reference point will be named here and that is Dutch Harbor — dreary enough by itself, but an oasis of luxury compared to others.

We never wore parachutes, not even during a bombing attack on Kiska.

Most Aleutian flying is done within 100 feet of the sea and if anything goes wrong at that altitude a parachute is worse than useless. Parachutes were no good either at 10,000 feet over Kiska, for recourse to a chute above that Jap outpost or the adjacent waters would only have made death a little slower and more difficult to accept.

Seven hours after we started we were outside Dutch Harbor.

Head For Another Spot

But we didn't land. We cruised in circles for an hour but the rocky harbor entrance was so choked with fog that we couldn't get in. Two hours later under a lowering sky we slipped into a desolate bay and landed.

That night we slept aboard an old destroyer converted to duty as a seaplane tender. And we stayed two days, for next morning the wind had risen to gale force and the ship pitched and strained at anchor even in the harbor.

The wind abated during the next day and we got away in a "cat" amphibian. The pilot was a veteran of a year's flying in Alaska.

We made Dutch Harbor after challenging three aircraft en route. Each time an unidentified speck appeared near us the gunners unstrapped their guns, opened the blisters and waited until the plane was identified. It was not many days since the Japs had appeared here and there was no guarantee they wouldn't come again.

That night at Dutch there was dinner at a table and there was a bath, a luxury appreciated no less because the water has a quality of turning brick red when heated.

Next day we were off again, heading for the makeshift outpost from which the Kiska bombers jump off.

Next morning I flew to Kiska in a B-17. The trip to Kiska might have been a nightmare but was actually a miracle of aerial navigation. The big bomber took off, circled once and ducked under the sea-hugging fog. For hours thereafter we saw no land, nothing but the fog pressing down and a narrow circle of water racing along below us. We saw no land until we pulled through the soup and found the rocky peak of our target rearing through the murk a few miles away.

Two days later I discovered what has become of America's civilian airliners. Out of the fog to a landing glided a Douglas CD-3. Six months ago it was doing duty as a luxury airliner in the States.

Half an hour later it was in the air again. I was aboard, heading for anchorage, Alaska.

Fainting Sailor Saves His Sub

LONDON, July 25 — (CP). — The Press Association reported this strange incident last night:—

A British submarine lay disabled on the ocean floor. After two days hope of raising her was abandoned. The crew on orders of the commanding officer began singing "Abide With Me."

The officer explained to the men that they did not have long to live. There was no hope of outside aid, he said, because the surface searchers did not know the vessel's position.

A sedative was distributed to the men to quiet their nerves. One sailor was affected more quickly than the others, and he swooned. He fell heavily against a piece of equipment and set in motion the submarine's jammed surfacing mechanism.

The submarine went to the surface and made port safely.

Press Association said it had learned of the incident from a letter written by one of the crewmen to a relative.

Official sources declined comment.

A Vichy Report

OTTAWA, July 25—(CP). — The Vichy radio, which is usually inaccurate on its reports of fighting in Russia, was overheard to-day broadcasting reports that Leningrad has been evacuated by the Russians.

The Vichy broadcast, as picked up by the Canadian Broadcasting Corporation listening post at Ottawa, said Leningrad had been abandoned because of shortage of water.

Flames Consume German Stuka

A souvenir hunter apparently has taken the swastika emblem from the tail of this Stuka dive bomber, shown burning in the desert of North Africa. It was set afire by the British to destroy any spare parts that might be salvaged by the Nazis. The Nazis used large numbers of dive bombers in their recent drive into Egypt.

Claims Canucks More Than Match For Huns

By E. G. SMITH

OTTAWA, July 25.—Unless Russia falls there will not be another "Battle of Britain" due to the loss of so many experienced fighters; German air fighting morale is declining noticeably; Canadians are now fighting Allied air battles in all parts of the world; and 1,000-plane assaults on German cities will be resumed in ever-increasing numbers as soon as the nights begin to lengthen, Air Commodore W. A. Curtis, Deputy Air Officer-in-Chief of the R.C.A.F. overseas, home for brief conferences, told a press conference here yesterday.

Supremely confident of ultimate results on the basis of quantity and quality of air fighting equipment now reposing in the island fortress of Britain, and even more enthusiastic as to the fighting spirit of Canadian airmen who, he declared, are positively "unreasonable" in their demands to be hurled against the German air quadrons, Air Commodore Curtis told Canadian civilians, nevertheless, that until their spirit matches that of the overseas fighters this war cannot be won.

"Complacency is our biggest enemy," he declared, after outlining the demands of even the new Canadian air fighter arrivals for an immediate crack at the enemy.

"If we sit back here and think because the British Empire has never lost a big war and is not going to lose this one, that is our biggest handicap. We have got to the point where every person in Canada has to be prepared to die if by dying he can help win this war. Every one of these boys overseas would die. Until we get that over here we are going to drag out this war for years. Unless we get that spirit in civilian life we are going to run a big risk of having the Hun dictate to us.

Pound Hades Out of Them

"If the Battle of Britan were to be re-enacted now," he said, "we would be in a position with what we have over there now to pound Hades out of them. But it would not happen unless they were to beat Russia. Then they would be in a position to send their aircraft back to France."

Descriptive of declining German air-fighting morale, he said that frequently in Canadian raids over enemy territory German fighters would not come to the Canadians and fight; they would either remain far off or else not leave the ground at all.

He described the conferences of air fighters and commanding officers and experts which preceded the raids on enemy territory. The fighters assembled and were told where they were going, what the weather was over there, possibly of the presence of water at or near their target, and that it was easily discernible—or the contrary. The fighters are allowed to ask all the questions they like and even the youngest of them "pipe up" with questions.

No one doubts that he will come back all right. At daylight the C.O. and his aides will be at the airdrome to meet the returning squadrons.

Stories Brought Back

Then the airmen's conversations will be the easily imaginable post-adventure exciting declarations of what photographs they got, whether they met any enemy fighters, or whether the flak or the night fighters gave them the most trouble.

It used to take six weeks to plan a 1,000-plane raid, but organization work is now so much advanced that such raids can be launched with much shorter preparation. In the huge Cologne raid, the largest in history, 100 per cent of the ships were ready next day to go out again, except for the few missing and damaged.

Air Commodore Curtis, in answer to questions, expressed his conviction that Britain's planned huge air raids could constitute a decisive factor in this war. These raids, he said, not only accomplished the physical destruction of vast German war supplies and the factories which produced them, but broke the morale of the Germans at home.

"And the German," he said, "is all right as long as things are going fine for him. He will continue to strut his stuff as long as that is the situation, but get him down and he will whine. The general feeling is that the German cannot take the punishment the Britisher can."

Asked if there were visible indications, Curtis said, "Yes, the panic in Cologne. People were moving out against orders, by the thousands. And we followed up by dropping leaflets, telling them to move out to avoid the air raids because there were going to be more of them."

Raids On France Important

The air commodore explained the advantage to the United Nations of the continuing air raids over France, as those are holding many German planes off the Russian front, smashing communication systems, and tying up munitions production. British and Canadian fliers, he said, would shoot up the engines on the trains and leave the whole train tying up the track. There was something particularly appealing about a railway train to a flying fighter, and he just loved to shoot up the engine. He lauded the French-Canadian squadron overseas which had been engaged in numerous raids over Germany.

Canada had many fighter pilots in Malta, he said, others in Ceylon, and Canadian fighters had been among those fighting off the Japanese. A Canadian observers who had fought at Singapore was now an observer in Australia. And Canadians had been fighting in Russia. There were hundreds also in Egypt, including one R.C.A.F. fighter squadron.

He told of a Canadian plane crew which had been engaged in the raid on Bremen winding up finally in Gibraltar, after having been picked up in their rubber dinghy by a convoy.

TREASURER'S SALE OF LANDS FOR TAXES

COUNTY OF PETERBOROUGH.

TO WIT:

BY VIRTUE OF A WARRANT made under the hand of the Warden and Seal of the County of Peterborough and to me directed, bearing date the 8th Day of June, in the year of our Lord, One Thousand Nine Hundred and Forty-two I am commanded under the authority of the Statutes in that behalf to levy on the land hereinafter mentioned and described, for the arrears of taxes due thereon, with the costs as hereinafter directed by the said Act. Therefore I give notice that unless the said arrears and costs are sooner paid I will proceed to Sell by Public Auction at the Court House, in the City of Peterborough on the Sixth Day of October, 1942, at the hour of Ten o'clock (D.S.T.) in the Forenoon, the said Lands or so much thereof as may be necessary for the Taxes, and all lawful charges incurred in and about such Sales, and the collection of the Taxes.

A List of the Lands for Sale for Arrears of Taxes will be published in The Ontario Gazette on Saturday, July 4th, 1942. Copies of the List of Lands for Sale may be had in my Office.

BELMONT.

Part.	Lot	Con.	Acres	Years in Arrears	Tax	Costs	Total	Owner	Remarks
S½	1	1	100	1939	$12.17	$3.02	$15.19	Arthur Sweet	P
W½	2	1	90	1939	12.17	3.02	15.19	John Leonard	P
	7	1	110	1939	33.93	3.57	37.50	Geo. Aunger	P
	18	1	200	1938-9	41.48	3.76	45.24	Warden Crippen	P
W½	19	1	100	1939	34.99	3.59	38.58	Belmont Bessemer Iron Ores Ltd.	P
	32	1	200	1939	10.83	2.99	13.82	A. McFarlane	P
W½	10	2	100	1937	18.17	3.17	21.34	Frederick Ellis	P
W½	1	3	100	1939	14.61	3.08	17.69	John Lisle	P
Pt. E½	15	3	4	1938	18.28	3.18	21.46	Roger Young	P
W½	7	4	100	1938-9	28.49	3.43	31.92	Ellen Brunton	P
N.W. Pt.	8	5	¼	1937 & 9	11.79	3.01	14.80	Bessie McGowan	P
N.W. ¼	29	6	50	1939	4.63	2.97	7.60	J. W. Sterns	P
N.E. Pt.	5	7	45	1938	1.99	2.97	4.96	Carrie McGowan	P
N.W. ¼	7	7	50	1939	9.04	2.97	12.01	Ronald Clark	P
W½	7	7	100	1937	7.96	2.97	10.93	Wm. Daniels Est.	P
Pt.	12	7	¼	1939	11.18	3.00	14.18	Wilhelmina Fraser	P
E½	13	7	100	1938	22.11	3.27	25.38	Charles Ellis	P
E½	11	9	108	1937 & 9	22.12	3.27	25.39	Walter Davidson	P
N.E. Pt.	14	9	2	1939	6.30	2.97	9.27	Chas. Petherick	P
W½	14	10	100	1939-9	32.57	3.53	36.10	Herbert Hoard	P
E½	17	10	100	1936	50.21	3.97	54.18	Theo McArthur	P
	31	10	177	1938-9	16.42	3.13	19.55	Chas. Munroe	P
E½	15	11	100	1937	598	2.97	8.95	Alex. McArthur	P
W½	27	11	100	1939	4.29	2.97	7.26	Bruce Parker	P
N½ of W½ of E½	27	11	25	1939	2.14	2.97	5.11	Bruce Parker	P
E½	30	11	100	1938-9	5.09	2.97	8.06	Chas. Munroe	P
	28	12	60	1939	8.58	2.97	11.55	Fred Miles	P
Cordova Plan	18	—	¼	1937 & 9	13.25	3.05	16.30	Herbert Chard	P
Cordova Plan	19	—	¼	1939	8.75	2.97	11.72	Fred Wilkins	P
Cordova Plan	131	—	¼	1939	1.31	2.97	4.28	J. P. Dale	P
Spoons Islands, Nos. 1 and 2, Belmont Lake	—	—	2½	1939	11.18	3.00	14.18	J. D. Fletcher	P
Two Sisters Islands Nos. 4 and 5, Belmont Lake	—	—	1½	1939	7.45	2.97	10.42	J. D. Fletcher	P
Islands, Haslett's Survey, Belmont Lake, Plan 4, Picnic Isl. No. 3, 7 rods 6 perches, Raft Isl. No. 4, 26 perches, Schooner Island, No. 5, 5 rods 10 perches, Mary's Isl. No. 6, 3 acres 2 rods 36 perches	—	—	—	1939	5.59	2.97	8.56	J. B. McWilliams	P
Islands, Haslett's Survey, Belmont Lake, Plan 3, Island No. 3 Rocks, 12 perches, Shore Isl. No. 6, 1 rod 24 perches, Harbor or Cove Isl. No. 7, 2 acres 1 rod, Rocks Isl. No. 9, 13 perches, Rocks Isl. No. 10, 2 perches, North Isl. No. 11, 1 rod 7 perches, Rocks Isl. No. 13, 10 perches	—	—	—	——	20.50	3.23	23.73	J. B. McWilliams	P
McCutcheon's Plan Lot 14, Pt.	16	7	¼	1939	2.10	2.97	5.07	Dr. A. E. Morgan	P
McCutcheon's Plan Lot 15, Pt.	16	7	¼	1939	16.79	3.14	19.93	Dr. A. E. Morgan	P
Blairton Plan, King St., Lots 1, 2, 3, 4, 5 & 6	—	—	1¼	1939	2.43	2.97	5.40	Geo. Aunger	P
Plairton Plan, Queen Street	11	—	¼	1939	7.20	2.97	10.17	Eliza Peterson	P

METHUEN.

Part.	Lot	Con.	Acres	Years in Arrears	Tax	Costs	Total	Owner	Remarks
	2	2	200	1939	$ 9.88	2.97	$12.85	Arthur Lisle	P
	5	2	200	1939	9.15	2.97	12.12	L. H. Vaness	P
Pt. W½	17	2	10	1939	1.65	2.97	4.62	Howard Dafoe	P
Cen. Pt. W½	17	2	10	1938-9	9.27	2.97	12.24	Darwin Felder	P
Pt. W½	17	2	10	1939	3.29	2.97	6.26	Howard Dafoe	P
Pt. W½	17	2	10	1939	1.62	2.97	4.59	Howard Dafoe	P
W. Pt.	17	2	10	1939	1.62	2.97	4.59	Howard Dafoe	P
W. Pt.	17	2	10	1938-9	3.30	2.97	6.27	John Weston	P
S½ of S½ of W½	4	3	25	1938	11.77	3.01	14.78	Dr. Don. Dante	P
N½ of S½ of W½	4	3	25	1938	4.70	2.97	7.67	Chas. A. Carroll	P
W½ of S½	9	3	50	1939	4.57	2.97	7.54	Miss M Thornton	P
S½	3	4	100	1939	25.30	3.35	28.65	Edwin Hubble	P
N.W. Pt. W½	4	4	30	1939	5.42	2.97	8.39	Howard Dafoe	P
W½	5	4	100	1937-8-9	92.80	5.04	97.84	Stuart Dulmage	P
W½	20	4	100	1937 & 9	12.17	3.02	15.19	Frank Carroll	P
E½	32	4	100	1937-8-9	43.18	3.80	46.98	Stephen McCall	P
Pt.	3	6	20	1939	2.29	2.97	5.26	Carl W. Markham	P
W. 20 Ac. of E½	3	6	20	1939	4.57	2.97	7.54	Rudolph Wagner	P
Pt.	3	6	20	1939	2.29	2.97	5.26	Mrs. Edith Heath	P
Pt. E½ of E½	3	6	20	1933	4.10	2.97	7.07	Chas. J. Burgess	P
Pt. W½	3	6	30	1937-8-9	13.27	3.05	416.32	Campion Canoe Club	P
Pt. W½	3	6	20	1939	3.29	2.97	6.26	Alfred Maurer	P
	2	7	200	1937	2.36	2.97	5.33		P
S.W. Pt.	14	8	4	1939	329	2.97	6.26	Alfred Maurer	P
Pt. E½	15	8	28	1939	1.62	2.97	4.59	Miss M. Thornton	P
Pt. E½	15	8	28	1939	1.62	2.97	4.59	Henry Trumeter	P
E½ of W½	15	8	50	1939	3.29	2.97	6.26	Ed. B. Schilliers	P
Cottages	29	8	2	1939	21.43	3.25	24.68	Joseph Lean	P
Pt.	31	8	3	1935-6-7	40.26	3.72	43.98	R. H. Marks	P
Pt.	31	8	50	1939	3.29	2.97	6.26	Geo. R. Webb	P
E½	2	9	100	1939	7.18	2.97	10.15	Nelson J. Smith	P
N.W. ¼	13	9	50	1939	4.57	2.97	7.54	Harold E. Gabb	P
Pt.	30	9	1	1939	8.24	2.97	11.21	Wm. McCall	P
	1	10	200	1937-8	21.66	3.26	24.92	Walter Davis	P
W½	18	10	100	1937-8-9	9.64	2.97	12.61	G. A. Stacey	P
	1	12	60	1939	19.17	3.20	22.37	Archie Miles	P
Dingman's Plan, Lots 3, 4, 6, 7 and 10, Pt.	17	2	—	1939	10.69	2.99	13.68	Howard Dafoe	P
Island No. 2A, Jack's Lake	—	—	2 71/100	1939	3.29	2.97	6.26	Est. H. G. Robbins	P
Island No 3B, Jack's Lake	—	—	41/100	1939	.99	2.97	3.96	Est. H. G. Robbins	P
Island No 7A, Jack's Lake	—	—	32/100	1938-9	3.99	2.97	6.96	Est. H. G. Robbins	P
Island No 9, Jack's Lake	—	—	31/100	1939	1.31	2.97	4.28	Est. H. G. Robbins	P
Island No. 10, Jack's Lake	—	—	1 41/100	1939	1.65	2.97	4.62	Est. H. G. Robbins	
Island No 13, Jack's Lake	—	—	36/100	1939	.99	2.97	3.96	Est. H. G. Robbins	P
Island No. 15, Jack's Lake	—	—	65/100	1939	1.31	2.97	4.28	Est. H. G. Robbins	P
Island No. 18, Jack's Lake	—	—	20/100	1939	.68	2.97	3.65	Est. H. G. Robbins	P
Island No 22, Jack's Lake	—	—	73/100	1939	1.65	2.97	4.62	Est. H. G. Robbins	P
Island No. 25, Jack's Lake	—	—	10/100	1939	.32	2.97	3.29	Est. H. G. Robbins	P
Island No 26, Jack's Lake	—	—	5 35/100	1939	4.61	2.97	7.58	Est. H. G. Robbins	P
Island No 27, Jack's Lake	—	—	1 15/100	1939	1.65	2.97	4.62	Est. H. G. Robbins	P
Island No 28, Jack's Lake	—	—	83/100	1939	1.65	2.97	4.62	Est. H. G. Robbins	P
Island No 29, Jack's Lake	—	—	2 57/100	1939	2.31	2.97	5.28	Est. H G. Robbins	P
Island No 35, Jack's Lake	—	—	26/100	1939	.68	2.97	3.65	W. H. Delaney	P
Island No 36, Jack's Lake	—	—	6 6/100	1939	3.95	2.97	6.92	Est. H G Robbins	P
Island No 37, Jack's Lake	—	—	49/100	1939	1.31	2.97	4.28	Est. H. G. Robbins	P
Island No 39, Jack's Lake	—	—	6 81/100	1939	4.28	2.97	7.25	Est. H. G. Robbins and F. L. Harvey	P
Island No 40, Jack's Lake	—	—	84/100	1939	1.31	2.97	4.28	Jack Gibson	P
Island No 42, Jack's Lake	—	—	2 81/100	1939	2.31	2.97	5.28	Est. H. G. Robbins	P
Island No. 43, Jack's Lake	—	—	96/100	1939	1.65	2.97	4.62	Est. H. G. Robbins and W. H. Delaney	P

BURLEIGH SOUTH.

Part.	Lot	Con.	Acres	Years in Arrears	Tax	Costs	Total	Owner	Remarks
W½	8	6	100	1939-40	$18.51	$3.18	$21.69	Wilbert Lean	P
W. Pt.	12	6	40	1939-40	9.21	2.97	12.18	John Spencer	P
W. Pt.	11	7	100	1938-9-40	13.99	3.07	17.06	D. Maloney	P
	10	8	355	1939	8.42	2.97	11.39	B. Blastorah	P
W½	6	10	100	1939-40	9.21	2.97	12.18	Jer'h Cummings	P

BURLEIGH NORTH.

Part.	Lot	Con.	Acres	Years in Arrears	Tax	Costs	Total	Owner	Remarks
	3	7	100	1939-40	$11.53	$3.01	$14.54	G. W. Hatton Est	P
	5	9	100	1939-40	9.21	2.97	12.18	Jere'h Cummings	P

ANSTRUTHER.

Part.	Lot	Con.	Acres	Years in Arrears	Tax	Costs	Total	Owner	Remarks
Cen. Pt.	36	1	3	1939	$5.97	$2.97	$8.94	Geo. Stevens	P
	35	2	100	1937, 39-40	115.62	5.61	121.23	Alex. McCall	P
	30	4	100	1939	9.09	2.97	12.06	Roland Tucker	P
N½	37	4	50	1939-40	7.69	2.97	10.66	Maggie Young	P
N. Pt.	38	4	40	1939-40	5.92	2.97	8.89	Maggie Young	P
N. Pt.	39	4	10	1939-40	1.23	2.97	4.20	Maggie Young	P

CHANDOS.

Part.	Lot	Con.	Acres	Years in Arrears	Tax	Costs	Total	Owner	Remarks
S½	A	2	98	1939-40	$13.69	$3.06	$16.75	Sidney McCauley	P
W½	27	2	50	1939-40	12.88	3.04	15.92	Georgina Woods	P
W½ of W½	30	3	25	1939-40	6.57	2.97	9.54	Isaac Beach	P
E½ of E½	30	3	25	1939-40	6.61	2.97	9.58	Edmund Curral	P
Pt.	7	5	½	1939	17.61	3.16	20.77	Mrs. L. Brown	P
	28	5	100	1939-40	15.99	3.12	19.11	Percy Bullied	P
	28	6	100	1939	8.79	2.97	11.76	Wilbur Winter	P
Pt.	7	7	1	1939-40	28.32	3.43	31.75	Lillian Charles	P
Pt.	6	8	½	1939-40	21.10	3.25	24.35	Herbert Wehrman	P
	3	9	97	1939-40	17.75	3.17	20.92	Asa Downer	P
	4	9	97	1939-40	10.60	2.98	13.58	Asa Downer	P
Pt.	11	10	¼	1939-40	13.87	3.07	16.94	Gladys Busaw	P
Pt.	13	10	1	1939-40	14.32	3.08	17.40	Ed. Tanner	P
Sub. Lot 9	9	12	10	1939	2.34	2.97	5.31	Robert Jones	P
	23	13	100	1939-40	21.77	3.27	25.04	M. Fitzsimmons	P
	4	13	100	1939-40	15.50	3.11	18.61	John Laroch	P
	5	13	100	1939-40	12.44	3.03	15.47	Bruce Parker	P
	6	13	100	1939-40	15.59	3.11	18.70	Bruce Parker	P
	8	13	95	1939-40	26.75	3.39	30.14	John O'Brien	P
	24	14	91	1939-40	31.22	3.50	34.72	M. Fitzsimmons	P
	25	14	100	1939-40	31.22	3.50	34.72	M. Fitzsimmons	P
	15	15	103	1939	5.14	2.97	8.11	Albert Wease	P
	27	15	100	1939-40	23.31	3.30	26.61	Thomas Mills	P
	28	16	95	1939-40	13.42	3.05	16.47	Fred Garrett	P
	32	16	137	1939	1.37	2.97	4.34	James Tinney	P

6.24 2.97 9.21 Jas. Rosebush P 24 17 100 1939-40

DOURO.

Part.	Lot	Con.	Acres	Years in Arrears	Tax	Costs	Total	Owner	Remarks
S.W. ¼	18	2	50	1939	$ 3.08	$2.97	$ 6.05	Allen Hayes	P
W½	12	3	75	1939-40	62.47	4.28	66.75	Chas. Crowley	P
Bro. Frt. Bldgs.	7	10	—	1937-8-9	12.19	3.02	15.21	H. Harding	P
Block E. Plan 15	5	11	3	1939-40	12.91	3.04	15.95	O'Sullivan & Flannigan Est.	R

DUMMER.

Part.	Lot	Con.	Acres	Years in Arrears	Tax	Costs	Total	Owner	Remarks
N. Part, Island 7	—	—	112	1938-9	$19.16	$3.20	$22.36	R. M. Colville	P
Island No. 43	—	—	1½	1939	17.48	3.16	20.64	F. W. Bower	P
Island No 43A	—	—	45/100	1938-9	12.47	3.03	15.50	Miss F. M. Hughes	P
Island No 102	—	—	¾	1938	3.06	2.97	6.03	Borland	P
Island No. 115	—	—	7 1/3	1936	7.35	2.97	10.32	Austin	P
Pt. Shore	29	1	⅕	1939	6.22	2.97	9.19	J. E. Ellis	P
W½	25	1	100	1938-9	19.84	3.22	23.06	Samuel Abbott	P
E½	25	1	100	1938-9	33.14	3.57	36.71	Samuel Abbott	P
Pt. W½	29	1	1	1938-9	32.33	3.53	35.86	R. G. Montgomery	P
Pt. W½	29	1	1	1938-9	25.76	3.36	29.12	Robert Baker	P
W. Cor. Shore Frt.	29	3	⅕	1939	2.21	2.97	5.18	Mrs. H. Dunford	P
E½	23	4	100	1918	3.21	2.97	6.18	Harry Morgan	P
E½	24	4	100	1936 &8-9	101.75	5.26	107.01	Mrs. F. Darling	P
W½	24	5	100	1938	3.21	2.97	6.18	Wm. Tinger	P
Pt.	33	7	75	1938-9	6.16	2.97	9.13	Ackerman Estate	P
N.E. Pt. W½	10	8	5	1939	.77	2.97	3.74	Old Colony Fur Farm	P
S.E. Pt. W½	11	8	20	1938	1.37	2.97	4.34	W.H. Montgomery	P
S.E. Cor. and N.E. Pt. E½	11	8	30	1938	1.38	2.97	4.35	W.H. Montgomery	P
E½	16	8	100	1939	7.31	2.97	10.28	Roy Leeper	P
Pt. Shore	32	8	¾	1938-9	9.25	2.97	12.22	R. P. Clarkson	P
Pt. Shore	32	8	1/40	1939	13.03	3.05	16.08	W. Stoney Lake Cottagers' Assn.	P
Pt. Shore	32	8	2	1939	15.92	3.12	19.04	Mrs. J. Craig	P
E½	20	9	100	1938-9	9.25	2.97	12.22	Jas. Gardner Est.	P
E½	7	9	100	1934	24.71	3.32	28.03	J. Williamson Est.	P
Pt. W½	27	9	30	1938-9	1.99	2.97	4.96	R. L. Steele	P
Pt. Short Frt.	32	9	⅕	1939	4.56	2.97	7.53	Mrs. V. Fletcher	P
Pt. W½	32	9	¼	1939	6.33	2.97	9.30	G. K. Nicholson	P
W½	13	10	100	1939	4.29	2.97	7.26	Clayton Dudley	P
	22	10	200	1939	2.84	2.97	5.81	Herbert Edmunds	P
	23	10	200	1939	2.84	2.97	5.81	Herbert Edmunds	P
Pt. E½	29	10	5	1938-9	9.25	2.97	12.22	Chas Bennington	P
E½	12	11	100	1935-6 & 9	34.03	3.57	37.60	Chas. and Wellington Little	P
E½	13	11	100	1935-6 & 9	22.68	3.29	25.97	Chas. and Wellington Little	P
	14	12	160	1935-6 & 9	28.39	3.43	31.82	Chas. and Wellington Little	P
Pt.	31	12	16	1938	1.25	2.97	4.22	Joseph Grant	P
Plan 3, S½ Blk. 2	—	—	4 39/100	1938-9	9.43	2.97	12.40	W. M. Jones	P
Plan 7	6	—	2	1938-9	27.00	3.40	30.40	Mrs. Baker	P
Plan 8, South of Lots less Holloway Pt.	—	—	7	1938-9	6.16	2.97	9.13	Wm. Murphy	P
Plan 8	4	—	¼	1938-9	22.07	3.27	25.34	Dr J. C. MacKay	P
Plan 8	5	—	⅜	1935-6-7-8-9	109.50	5.46	114.96	Dr. J. C. Mackay	P
Plan 13, Lots 2, 3, 4, 5, 6 & 7	—	—	5	1938-9	56.99	4.15	61.14	Wm. Murphy	P
Plan 14	20	—	½	1939	22.25	3.28	25.53	Mrs. H. G. Buck	P
Plan 14	21	—	½	1938-9	37.81	3.67	41.48	Miss G Reynolds	P
Plan 15	17	—	¼	1939	15.92	3.12	19.04	C. W. Lees	P
E. Peterboro St.	3	—	1/5	1939	24.59	3.33	27.92	Samuel Bell	P

ENNISMORE.

Part.	Lot	Con.	Acres	Years in Arrears	Tax	Costs	Total	Owner	Remarks
N½	2	6	100	1936-7 & 9	$142.88	$6.29	$149.17	Patrick Twomey	P
S½	11	6	100	1936-7 & 9	291.93	10.02	301.95	Jerome Hoar	P
S. Pt. N½	1	8	4						
Pt.	1	9	¼						
Pt.	1	10	Isl'd	1939	14.63	3.08	17.71	Hy Wood	P
N.E. Cor.	4	10	1	1939	9.81	2.97	12.78	Mrs. M. Costello	P

GALWAY.

Part.	Lot	Con.	Acres	Years in Arrears	Tax	Costs	Total	Owner	Remarks
N.E. Cor.	20	5	50	1936-7-8, 40&41	$ 7.59	$2.97	$10.56	C. P. Doherty	P
	1	4	100	1939-40	18.33	3.18	21.51	John Coulter	P
	2	4	100	1939-40	18.33	3.18	21.51	John Coulter	P
	18	4	100	1938, 40-41	8.30	2.97	11.27	R. S. Frost	P
	19	4	100	1938, 40-41	8.31	2.97	11.28	R. S. Frost	P
	22	8	100	1939-40-41	14.38	3.08	17.46	Stafford Hickey	P
	4	9	100	1939-40	19.12	3.20	22.32	Ira Peters	P
	25	9	100	1939-40-41	8.53	2.97	11.50	Tom Pearson	P
	2	12	100	1938-9-40-41	66.13	4.37	70.50	H. Scarlett	P
E½	4	12	50	1938-9-40-41	16.50	3.13	19.63	H. Scarlett	P
	35	13	100	1939-40-41	8.53	2.97	11.50	Tom Pearson	P
	10	14	100	1938-9-40-41	27.13	3.40	30.53	R. Phillips	P
	11	14	100	1939-40-41	8.53	2.97	11.50	Tom Pearson	P
	30	14	100	1939-40-41	14.27	3.08	17.35	J. W. Armstrong	P
	31	14	100	1939-40-41	7.11	2.97	10.08	J. W. Armstrong	P
	32	14	100	1939-40-41	7.11	2.97	10.08	J. W. Armstrong	P
W½	33	14	50	1939-40-41	3.54	2.97	6.51	J. W. Armstrong	P
	2	15	100	1939-40-41	31.70	3.51	35.21	C. P. Doherty	P
E½	17	17	50	1938-9-40-41	19.30	3.20	22.50	A. Gillian	P
	18	17	100	1938-9-40-41	19.30	3.20	22.50	Jos. Grossman	P
E½ of W½	19	18	25	1939-40-41	19.79	3.22	23.01	A. C. Lamb	P
W½ of E½	19	18	25	1939-40	13.63	3.06	16.69	Etta Richman	P

CAVENDISH.

Part.	Lot	Con.	Acres	Years in Arrears	Tax	Costs	Total	Owner	Remarks
Pt.	12	1	1	1939-40-41	$14.47	$3.08	$17.55	Geo. Goodfellow	P
	16	4	100	1939-40-41	18.10	3.17	21.27	N. Windover	
S. Pt.	18	5	8½	1939-40-41	16.10	3.12	19.22	J. H. Burnham Es.	P
S. Pt.	19	5	3½	1939-40-41	15.84	3.11	18.95	J. H. Burnham Es	P
N¼	6	10	25	1939-40-41	14.47	3.08	17.55	Hugh Given	P
	8	14	100	1939-40-41	14.47	3.08	17.55	Rufus Smith	P
N. 10 Acres	9	14	10	1936	6.33	2.97	9.30	E. J. Macdonald	P
S. Pt.	9	14	90	1939-40-41	14.47	3.08	17.55	J. Handley	P

HARVEY.

Tax Costs Total Owner Remarks Part Lot Con. Acres Years in Arrears

Part.	Lot	Con.	Acres	Years in Arrears	Tax	Costs	Total	Owner	Remarks
Pt.	4	1	—	1939	$ 4.48	$2.97	$ 7.45	Ross Wilde	P
Pt.	5	1	200	1939-40	43.81	3.81	47.62	Minerva Mienstein	P
Island No. 45, Ball Lake	—	—	75	1939-40	8.83	2.97	11.80	Fred Burnham	P
Island No 26, Lovesick Lake	—	—	1	1939-40	11.10	3.00	14.10	Casement Estate	P
Island No 28, Lovesick Lake	—	—	3	1939-40	61.35	4.25	65.60	LaPlante Estate	P

NORTH MONAGHAN.

Part.	Lot	Con.	Acres	Years in Arrears	Tax	Costs	Total	Owner	Remarks
S½	4	7	100	1939	$25.71	$3.37	$29.08	Matilda Wright	P
N.E. ¼	5	8	50	1939-40	29.84	3.47	33.31	Jon. Solomon Est.	P
N.W. Pt.	11	10	10	1939	23.13	3.30	26.43	Herb. and Charlotte Doig	P
39' W. of E. 39' / 39' W of E 78' 6" Plan 40	19) 8)	—	¼	1937-8-9	61.85	4.27	66.12	Annie Anderton	
Plan 44, Lots 15 and 32	—	—	¼	1939-40	9.95	2.97	12.92	Mrs. R. Sadler	P
Plan 45, Lot 267	—	—	⅛	1939-40	5.22	2.97	8.19	Maud Drummond Estate	P
Plan 49, Lots 7&8	—	—	½	1939	4.63	2.97	7.60	John and Maud Masters	P
Plan 49, Lots 53 & 54	—	—	¼	1937-8-9-40	51.72	4.02	55.74	Roy Milligan	P
S½, Plan 49	98	—	⅛	1937-8-9-40	41.55	3.76	45.31	Ernest Dew	P
Plan 52, Lots 93, 94, 95	—	—	⅛	1939	7.07	2.97	10.04	Walter McGregor	P
Plan 56, Lots 5, 6, 7	—	—	¾	1938-9-40	22.73	3.29	26.02	Arthur Martin	P
Plan 56, Lots 33, 34	—	—	¼	1939-40	9.50	2.97	12.47	David Kier	P

OTONABEE.

Part.	Lot	Con.	Acres	Years in Arrears	Tax	Costs	Total	Owner	Remarks
N.W. Cor.	32	3	2	1937-8-9-40	$ 2.97	$2.97	$ 5.94	John Tripp	P
W½ / E½ / W½	28 / 29 / 27.28	4 / 4 / 5	100) 90) 200)	1935-6	241.26	8.75	250.01	Austin Hogan	P
Pt. W½	29	5	52)	1936-7-8-9-40	446.36	13.87	460.23	Dalton Stewart	P
Pt. W½	16	6	⅛	1935-6 & 40	34.24	3.58	37.82	Malc. Fredenburg	P
Pt.	18	6	¼	1936-7	53.40	4.06	57.46	Nelson Spiers	P
Pt.	18	6	⅛	1935-6-7	34.16	3.57	37.73	Wm. Redpath	
E½ / W½	21 / 21	7 / 6	100) 100)	1936-7-40	367.98	11.92	379.90	Melville Pimmett	P
Pt. N½ of W½	7	7	78	1936, 8-9-40	388.86	12.44	401.30	Kate Houl	P
S. Plan 34, Pt.	13	7	¼	1936-7-8-9	39.11	3.70	42.81	John Edwards	P
Pt.	13	7	¼	1936-7-8-9-40	149.55	4.46	156.01	D. E. Moore	P
Pt. E½	13	7	35	Int. on 1937	4.15	2.97	7.12	Alfred Fletcher	P
E½ & N.W. ¼ / Pt. W. Pt.	24 / 12	7 / 11	150) 65)	1937, 9-40	513.53	15.56	529.09	A. P. Donaldson	P
N.W. Cor.	13	11	1	1936-7-8-9-40	28.31	3.43	31.74	Richard Orde	P
Pt. (Cottage)	26	14	—	1938-9-40	8.47	2.97	11.44	Horace Walsh	P
W½	16	16	100	1935 int.	6.70	2.97	9.67	Richard Stewart	P
Pt.	4	12	—	1938&40	6.49	2.97	9.46	George Crooks	P

SMITH.

Part.	Lot	Con.	Acres	Years in Arrears	Tax	Costs	Total	Owner	Remarks
Pt.	13	6	15	1939-40	$16.23	$3.12	$19.35	J. J. Crowley	P
Pt.	29	9	½	1939	25.06	3.35	28.41	Isabella Walton	P
Bro. Pt.	37	12	1	1939-40	42.79	3.79	46.58	Fred Johnston	P
Plan	148	W.C.R.	½	1939	5.14	2.97	8.11	N. Douros	P
Plan 43	149 150	W.C.R.	1 1/3	1939	35.98	3.62	39.60	W. Douros	P
Plan 46, Lots A, B, 10, 11, 12	—	—	4	1939-40	18.56	3.18	21.74	E. R. Clegg	
Plan 44 Isl'd 21	—	—	¼	1937-8-9-40	10.35	2.98	13.33	J. W. McClelland	P

J. A. BATTEN,
Treasurer, County of Peterborough.

The Peterborough Examiner

VOL. LXXXVI, No. 21 — PETERBOROUGH, SATURDAY, JULY 25, 1942

MAIN STREET TOPICS

TO TALK ON KOREA

Dr. O. R. Avison of Toronto, father of Peterborough's acting medical officer of health, will be the speaker at Monday's meeting of the Peterborough Rotary Club. He will address the members on his experience during 42 years in Korea.

DETAILS ALMOST SETTLED

It is hoped that by the beginning of the week that the post office will be able to issue a list giving the new districts to be covered in the new one-mail-a-day delivery, and the time that the deliveries are to be made. Postmaster Charles Lacheur paid tribute to the citizens of Peterborough, saying that they had been really grand about the change and very patient about waiting to learn the details of the change.

COSMETICS PLENTIFUL

Cosmetic have still not felt the pinch of war restrictions to any painful extent. The general plan of most cosmetic houses seems to be that of discontinuing the two larger sizes of any product and continuing with their regular smaller sizes. In the case of lipstick and rouge, a few of the older shades, for which there was not too large a demand, have been discontinued. But there is definitely no shortage in the stores at the present time.

THIRTY THIS TIME

Since everything went along so smoothly at the Blood Donors' Clinic, Wednesday, when the first 15 donors gave their transfusions, the Red Cross expects to handle thirty at their Clinic, Monday morning. So far it has been found that everyone has been most willing and anxious to co-operate, and the different factories are doing their part splendidly, by keeping a list of their donors and when they are called, they pick out the required number of men so that the time off will not interfere with any of the important war work, by holding up production.

NEW UNIFORM

Girls of the C.W.A.C. in Peterborough blossomed out in their new biege tropical worsted summer uniforms on Friday. The pale shade with its dark brown trimmings looks exceedingly smart, and the girls certainly do not have to take a back seat from any in the other forces. Besides being exceedingly attractive in appearance, the uniforms are very cool.

C.C.F. DELEGATE

Percy Edwards was appointed delegate to the approaching federal convention of the party at a meeting of the local branch of the C.C.F. Friday night. Wm. Johnston presided. One of the speakers was Bruce Johnston of North Monaghan, where the Federation recently organized a branch and is already making membership gains.

HAVELOCK AIR CADETS

Douglas Boyd, secretary of the provincial command of the Air Cadet League, addressed a meeting in Havelock Thursday in support of the junior section of the R.C.A.F. The chairman of the local committee is E. J. Leeson and with him are Messrs. Lancaster, Mackenzie, Hubbel and Lade. Boys of the C.P.R. centre are now being enrolled in the new Havelock squadron, and public assistance is being sought to aid in placing the squadron on a sound basis.

ASSAULT CHARGE WITHDRAWN

A charge of assault laid by a woman guest at a summer cottage against her hostess was disposed of this morning, when Crown Attorney McElderry, K.C., stated that the complainant was willing to withdraw the charge if the accused would pay the costs. Hon. G. N. Gordon, who appeared for the accused, consented to the arrangement. He told Magistrate Gee that the complainant had been the guest of the other woman and that hot weather and other things had got on the nerves of the two women.

Band Concert East City Bowl

With the kind permission of Adjutant Buckley, the Peterborough Temple Band will give the following program, Sunday, July 26, at 8.30, in the East City Bowl.

Hymn Tune........."Vox Delecti"
March..........."Spirit of Peace"
Cornet Duet.........."Deliverance"
Soloists: B. Smith and W. Smith
Favorite: "While the Days Are Going By"
Trombone Solo..."Priceless Gift"
Soloist: A. Jones
March ...."Imperial Echoes"
Euphonium Solo.."Silver Threads"
Soloist: A. Shadgett
March ...."Jubilance"
Hymn Tune ...."Aberstwyth"
Favorite......"God Bless America"
Fanfare
God Save The King

Crossing Victim

MONTREAL, July 25.—(CP)—Andrew Galley, 63, of Montreal was injured fatally last night when the motor car he was driving crashed into a Toronto-bound railway train at a level crossing.

Killed By Trolley

MONTREAL, July 25.—(CP)—Ovila Carpentier, 41, of Montreal was killed last night when struck by a tram car.

FOR BUILDING SUPPLIES OF ALL KINDS
Call
REHILL
Fuel and Builders Supplies
216 Wolfe St. Phone 5401

100 Boys Attend Vacation Club

The Vacation Club at the Y.M.C.A. has now over 100 members who are enjoying two weeks of all round good fun and training. Not all the activities are for fun alone, many of them are educational and presented in such a way as to absorb the youngsters full attention.

During the first week of the Club the boys visited the Filtration Plant and insupected the workings of the vast machinery, they inspected the J. J. Turner factory and the Curtis Brickyard, too. One of the most popular inspections of all was the visit made to CHEX and the Peterborough Examiner. The highlight of the Examiner tour was watching the linotype macihnes and receiving the metal slugs with their names on them. The fact that the names came out printed backwards, did not dampen their enthusiasm in the least.

Some of the more interesting details of next week's program are movies, a visit to Lech's Fur Store, the Peterborough Canoe Company, a play day at Nicholls Oval, and a visit from Mrs. H. Dunsford of the Canadian Flag Company, who will give an exhibition and explain how they go about manufacturing flags. These are only a few of the things planned for the kiddies' enjoyment.

Splendid weather has helped the club members enjoy their holidays to the utmost and each new "adventure" is hailed with boisterous enthusiasm. Not one of the boys would even consider missing a day's activities, Quirt McKinney, one of the leaders, aside.

Big Mill Burns

BELLE RIVER, P.E.I., July 25.—(CP)—Compton's Lumber Mill at this village 40 miles from Charlottetown was destroyed by fire early today and damage was estimated at $25,000. The Charlottetown fire department's big motor pumper answered a call for assistance but arrived too late to save the mill. Bucket brigades prevented the flames from spreading to nearby houses.

Postmen End Meet

FREDERICTON, July 25.—(CP)—Members of the Executive Council of the Federated Association of Letter Carriers were enroute to their homes today after concluding a three-day meeting here. Matters discussed were reported routine. The meeting was held in place of the Association's annual convention.

IMMACULATE CONCEPTION SUMMER FAIR
Tuesday July 28
Abundance of Useful Articles, including a Dozen Home-made Quilts
CAFETERIA SUPPER SERVED

TAMBLYN'S
Open Sunday
From 10 to 1 and 2 to 10
339 George St. Phone 9901

Sewing Cabinet And C.G.E. Help War Fund

About six weeks ago, Herbert Jackson, R.R. No. 2, Omemee, brought a sewing cabinet to the desk of the secretary for the Peterborough and District British War Victims' Fund, in the Examiner Office, and offered it as a means of raising funds to help the victims of air raids over Britain. The cabinet was his own work and displayed a workmanship equal to the best of this class of work. It was finished in oak, and had all the appertenances necessary to make it complete even to the screw nails for fastening it on the wall.

Then in order to further enhance its value, and add to its beauty, Mr. Cunningham, manager of Woolworth's store, donated fourteen spools of silk thread to fill every place available for them.

A Draw for this was then undertaken by the Industrial Service department of the Canadian General Electric Co. Ltd. by the sale of tickets at 5 cents each or six for 25 cents, with congenial Mary Armstrong, smiling brunette member of that office staff in special charge for the occasion.

In today's list of receipts for the fund, there appears part of the proceeds from this amounting to $20.65, with the balance to follow in short order. The draw was made by the secretary for the fund, and resulted in ticket No. 358 being the winner, which was held by Miss I. Wilson of the Meter department, who no doubt will find it very useful, and certainly more so than should a fellow like Bob Cotton, for instance have won it, for they do tell that he had some tickets on it. Anyway, this combination of Messrs. Jackson, Cunningham and workers from the C.G.E. Co. Ltd. has proved a most happy one in raising funds to help the people of Britain, who as reports succeed each other day after day, continue to require all the help we can give, with such places as Hull, Oxford and Bedford being the latest on the list of places attacked. One personal donation from Mrs. W. H. Ashby is listed, and the penny box at Loblaw's store added another $2.30 to its previous good record.

Previously acknowledged	$44,014.72
Mrs. W. H. Ashby, 588 Water street	1.00
Box at Loblaw's store	2.30
Part proceeds of Draw on Sewing Cabinet, made and donated by Herbert Jackson, with silk thread donated by H. Cunningham; sponsored by Industrial Service Dept. C.G.E. Co. Ltd.	20.65
Total to date	$44,038.67

Thos. W. Stephens Is Buried Friday

CAMPBELLFORD, July 25.—Funeral services for Thomas Worden Stephens, one of this town's pioneer residents, were held from his late home on Stirling Road Saturday afternoon. The late Mr. Stephens was a son of Mr. and Mrs. Emanuel Stephens and was born here 87 years ago. He spent practically his entire life in this vicinity and for many years was regarded as a prominent highly respected dairy farmer. In politics he was a staunch Conservative and his religious affiliations were with the Methodist and subsequently the United church. Predeceased by his wife, the former Stella Isaac, 42 years ago, Mr. Stephens is survived by two daughters, Mrs. W. J. Armour (Mary) of Niagara Falls, Ontario and Miss Mabel Stephens at home and one son, Arthur B. Stephens of Seymour. One brother, Henry Stephens and one sister, Mrs. Walter Fraser both of Campbellford and four grandchildren, Marjorie and Doris Armour of Niagara Falls and Clayton and Douglas Stephens of Seymour township, also survive.

Mr. Stephens who had been in failing health for the past three years, passed away at his home on Thursday and the funeral service was conducted there by Rev. J. O. Ralston at three o'clock Saturday afternoon. Interment was made at Mount Pleasant cemetery. The bearers were six nephews of the deceased, Messrs. Bert, Ross, Willis and Harry Stephens, John Brown and George Brown. The flower bearers were Messrs. Douglas, Arden and Ronald Haig, Austin, Lawrence, Dugald and Clayton Stephens.

Double Salvo

MIDLAND, Tex., July 25.—(CP)—Bombsight Bessie, mascot at the Bombardier College here, is a mongrel with one eye encircled by black, greatly resembling the imprint of the super, secret bombsight on the Bombardier's eye. She has whelped a male pup with two bombsight eyes. The pup is named Double Salvo.

A New Carrier

NEWPORT NEWS, Va., July 25.—(AP)—Implementing the growing emphasis on air power, the navy will launch the U.S.S. Essex—first aircraft carrier built since the United States entered the war—at the Newport News shipbuilding and dry dock company plant next Friday. Mrs. Artemus L. Gates, wife of the asistant secretary of the navy for air, will christen the Essex.

Kiwanians To Send Three To Bigwin Inn

A rousing impromptu program of songs and recitations caused a lot of fun at the Kiwanis meeting on Friday, when there was no speaker. Vince McCabe contributed songs, Charlie Saunders recalled recitations that he hadn't given for 25 years, and Stan Northrop gave a musical medley of old songs at the piano.

It was decided to send three delegates to the convention at Bigwin Inn on September 6, 7, 8 and President Gordon Miller, Dick Raine, and Vince McCabe were appointed. As alternate delegates, Laurie Mitchell Bill Richardson, and Dennis Fitzgerald were appointed. They will be sent at the club's expense.

Since it was an open meeting, a number of business topics were under discussion, and several matters were left with the committees for investigation.

Police Secure Description Of Death Car

The police have a good description of the death car which figured in the killing of Garrett Allen on the Lakefield Road, Thursday night, Provincial Traffic Officer L. A. McClure said today.

"We are hoping to clear the case up before long," the officer added. "An eye-witness has come forward who gave us a helpful description of the northbound car which undoubtedly struck Allen's bicycle. We know that there were at least three people in the automobile which was an old model machine. It stopped momentarily after the accident.

This information was supplied by a local man who was driving his car south and who said that the collision ocurred just as his automobile and the northbound vehicle were passing. He told the police that he heard a click as the two cars passed and pulled his car to a stop. He noticed that the northbound automobile also stopped and then went on. The southbound driver started to drive to town, he said, and then his curiosity got the better of him and he turned around and drove back to see what had happened. By that time Provincial Constable McClure was at the scene of the accident.

Wheat Is Yielding 50 Bus. To Acre

Now that the hay crop has been attended to, most of it the load count reported from this district has varied all the way from 75 to 190.

Even a city man who has no idea of what an average field of hay should be, at least appreciates that 190-load job. Tossing hay on to 190 of those big farm wagons is a task that needs no embellishment. You can visualize it quite readily. Barns are full of the grasses, and where the crop was extra heavy, up in the 190-load brackets, farmers have just had to stack the stuff around the place somewhere.

From Mather's Corners comes the news to-day that Dave McIntyre is threshing wheat, and that operations will be fairly general next week. Gordon Hancock has estimated his wheat at around 50 bushels to the acre and the farm graduates around the office affirm that a 50-acre crop rates a high place in the records.

Shipping Parley

LONDON, July 25.—(CP)—Lewis Douglas, United States deputy war shipping administrator, arrived in London last night "to discuss shipping matters with British officials," the United States Embassy announced today. Douglas was accompanied by Richard Bissell, economist attached to the war shipping administration.

Killed In India

NEW DELHI, India, July 24.—(Delayed)—(CP)—Capt. Howard M. Lammers, United States naval liaison officer at Colombo, Ceylon, was killed today in the crash of an R.A.F. plane. The plane struck a hill upon flying out of a cloud formation. Capt. Lammers was about 48. He had served in Colombo 18 months.

Richard Graham Of Lakefield Beef Controller

Richard H. Graham of Lakefield has been home for a few days before reporting in Ottawa for a hot spot in the Wartime Prices and Trade Board, virtually beef controller.

Mr. Graham is widely known in this district not only from his family associations and residence, but also in his visits as a member of the Ontario Department of Agriculture's Live Stock Branch. He has been appointed secretary of the Canadian Food Corporation, a Federal Government subsidiary for purposes of control.

In fact, he was pressed into the Federal service, more or less commandeered from the Hepburn Government's department to help Hon. Gordon Taggart who is Canada's Food Controller. Mr. Graham accepted the job in the spirit of trying to contribute the best of his effort in a position which has been exceedingly trying and vexatious to the Wartime Prices and Trade Board, as well as to the general public and the meat dealers. He is taking off at the week-end to be in Ottawa ready to go to work on Monday morning.

Farmer Praises Helper From The City

As a 'harvest commando' Bert Rupert, employee of the Utilities Commission is mentioned in week-end agricultural despatches. And the mentioning is gratefully sounded forth by Harry Jackson, well-known farmer in the Omemee area.

Mr. Jackson was the first farmer in the district to accept one of the little band of haytime helpers recruited here in the city. In fact he was a little dubious about it when F. C. Paterson recommended Mr. Rupert in the sense of at least taking a chance on the stranger from the city.

"Mr. Jackson telephoned me last night," Mr. Paterson told the Examiner today, "and he said he really wanted to let Mr. Rupert's employers in Peterborough know that he had done a fine job for nearly three weeks. He was so satisfied with Bert Rupert that he wanted to say something about it, and also to express the conviction that if the city could provide a few score men like Rupert there wouldn't be any more cause of worry about getting in the harvest. Mr. Jackson was happy to have a man like Bert Rupert around the place and on the job in this emergency, and I am just passing on his appreciation."

Ralph Ingersoll Joins U.S. Army

NEW YORK, July 25—(AP).—Ralph Ingersoll, editor of the newspaper PM, whose 1-A classification in the draft was appealed recently by Publisher Marshall Field, yesterday volunteered for United States Army service.

Major Corlo A. Pivirotto, recruiting officer, said Ingersoll appeared at headquarters, made out his enlistment papers, and went with a group of volunteers to Governors Island.

Ingersoll, 41, was continued in 1-A after a re-hearing by his local board. His case was referred to an appeals board.

After taking his physical examination at Governors Island, Ingersoll was allowed to return to his home, and will report back to army headquarters for instruction when to report for induction.

It was learned at selective service headquarters that Ingersoll submitted to his local board a form requesting immediate classification and waiving "all rights of ntice, personal appearance and appeal." This waiver is required of all registrants who plan to enlist rather than to volunteer under selective service.

Canadians Are Living In a 'Fool's Paradise' Premier Mitchell Hepburn Tells Conference

TORONTO, July 25.—Canadians are living in a "fool's paradise," according to Premier Hepburn, who sketched a very pessimistic picture of the war situation during a short press conference yesterday. He predicted that the next major move on the part of Japan will be an attack on Dutch Harbor in the Aleutian Islands and that from bases there the Japs would be able to stage long-distance bombing attacks on Canadian and American cities on the Pacific coast as well as for a considerable distance inland.

"Of course I am a pessimist," admitted the Premier, "but I say that we are living in a fool's paradise. It is only absolute fear that will awaken the people to a realization of what they must face in the near future. The situation in Canada at present is the same as existed in France in 1940, when the people did not awaken to the danger until the Germans had crossed the Meuse."

He expressed fear that the desperate situation of the Russian army might lead to untold difficulties for the British in the Mediterranean. He also pointed out that the long and hazardous route around the Cape of Good Hope for British supplies presents an almost insurmountable problem and might easily result in the Nazi subjugation of the entire Mediterranean area, the occupation of the whole of France and possession of the French fleet.

"The combined navies of Germany, Italy and France, scattered from Gibraltar to Norway, would increase almost beyond endurance the situation in Britain which is so dependent on shipping for vital supplies. This picture, along with the threat from the Japanese on the West coast, would make any reasoning man pessimistic. Don't let it be said that 'it can't happen here.' My fear is that it is going to happen here."

Durham Survey To Aid Plan Of Rehabilitation

OTTAWA, July 25.—Arrangements have been agreed upon by the Honorable Ian Mackenzie, Minister of Pensions and National Health, for the Dominion Government, and the Honorable N. O. Hipel, Minister of Lands and Forests for the Ontario Government, to make a sample survey of some area in Ontario in order to learn how many returned men may be employed during their rehabilitation period in healthful, useful outdoor work and at the same time ascertain what the conservation efforts of the men and the restoration of the countryside will mean to the community and the state. This unique rehabilitation plan is a new idea promising of the many projects now under consideration for the benefit of soldiers released from the armed forces during the war and in the months or years immediately following the cessation of hostilities.

Fundamentally, it is a rehabilitation program. Thousands of men have been released from the armed forces already and as the war progresses the men will be returned to civilian life in ever-increasing numbers. Some of course, may go back directly to their old trades and professions; but the vast majority will have to find themselves anew and be fitted into a life and society for which they are quite untrained. Others, because of war experiences, will require a period of outdoor employment during which time their health, physical or mental, may be so restored that they are able again to pursue their previous civilian occupation or fit themselves for new ones.

After the war is over a million men—perhaps two million people—will be obliged to change abruptly from the armed forces or from war jobs to the ordinary routine of civilian life. In the readjustment period there will be unemployment, and public opinion will be dangerously hostile to any program similar to that pursued during the depression years when men were paid to do nothing. There is plenty of work of a constructive nature that can be done with benefit to the state, if we will only look ahead and plan, for it.

So just as a beginning, the Ontario Government is co-operating with the Rehabilitation and Reconstruction Committee at Ottawa to make a sample survey of a suitable area in Ontario to determine how many men can be employed, what tasks are involved in the restoration of a countryside, how much it will cost and what will be the benefit to the community and the state. It is probable that the area drained by he Ganaraska River and its tributaries will be chosen for the initial study. The Ganarska River empties into Lake Ontario through the town of Port Hope and drains approximately 75,000 acres lying largely in the townships of Clark and Hope in Durham County. The upper reaches of this stretch of country drained by the Ganaraska embrace considerable areas of light land upon which a profitable agriculture can no longer be conducted. It has been seriously deforested. Wind and water erosion are continuing the destruction and added to this are flood damages to bridges, roads and especially to the town of Port Hope. The town has suffered on several occasions from very serious floods which cause a periodic loss to this urban municipality of fifty to a hundred thousand dollars.

A considerable portion of the upper part of the Ganaraska watershed is now unfit for successful agriculture and also contains many areas of already idle land suitable for forestry. There are also limited areas of woodland which, if improved and extended, would help to safeguard the head waters of tributary streams. Erosion is rampant in many places, and the control of this alone would furnish much employment in a reconstruction program. These main factors and others of less importance can well be combined in a complete conservation study. Since the Ganaraska watershed presents these possibilities within a comparatively small area, easy of access and centrally located, it is an ideal location for the initial study.

First Kindergarten Teacher Passes

Residents of Peterborough who attended the old kindergarten in the Central School will regret to learn of the death in Toronto on Thursday of Minnie Ross Warner, former kindergarten teacher, who passed away in her 85th year.

Miss Warner taught the first kindergarten class ever established in Peterborough over 50 years ago and was in charge of the class at the Central School for many years, during which time many well-known citizens were her pupils. She was a greatly beloved teacher for a long period, and her death snaps a link with earlier days of Peterborough educational system.

Double Feature Done?

CHICAGO, July 25.—(AP)—Samuel Goldwyn, the Hollywood producer, forsees an early death for double-feature movie bills. He said twin bills have been taking too much of the time that should be devoted to films that would tell the public how the can best help the government carry on the war to a successful conclusion.

War—25 Years Ago

(By The Canadian Press)

JULY 25, 1917.—Russian attack in the Southern Carpathians scored a minor success retreat in north continued. Allied conference met in Paris to discuss Balkan situation. Germans in full retreat in German East Africa.

JULY 26, 1917.—Officers adopted strong measures to halt Russian retreat in Galicia. Allied troops withdrew from Thessaly, Epirus and Old Greece. French stopped German attack on Chemin des Dames.

Artillerymen Win Handily From Rangers

CONNAUGHT RANGES, July 25 (Special)—Intensive training is rapidly rounding 70 officers and other ranks of the 4th (R) Field Battery R.C.A. into fit condition at Connaught Ranges. The Battery, under Capt. W. H. Ackhurst, is training in conjunction with Lindsay and Cobourg units of the 43rd Regiment, Lt.-Col. D. J. Lawrie being commanding officer. The men are bronzed under a hot sun, but sleep sound through the chilly nights. Sick parades have been few and ailments of a minor nature.

The long-awaited challenge softball game between the Prince of Wales Rangers and the Battery was played Thursday evening in the gun park, and the Artillerymen won handily by a 13-4 score. Good hurling by Red Hunter and neat fielding held down the Rangers as the Battery boys pounded the pill in timely manner. The winners lineup included George Dormer, Widdie Thirnbeck, Archie Weir, Bill Brady, Roy Taylor, Frank DeForge, Gord McIntyre and Gord Webb. The Rangers were: Hogan, Buster Whitton, Michaud, Huggins, Hall, Wood, Mathews, Les Calladine and Gillespie, the latter pitching. Frank Jopling umpired. A return game is planned.

14 Men Apply To Join Army

Fourteen men applied at the Armouries Recruiting Office, Friday, for enlistment with the Active Service forces. There have been a few applications for veteran service to date, and an officer and a sergeant of the Veterans Guard will arrive Monday morning to open a special campaign in this district, such as will be held across Canada in next two weeks. A number of veterans units in Canada have been sent to Jamaica and other fields recently and others are needed as soon as possible. The Government is releasing the men in B category who have been guarding prisoners in Canada, and replacing them with men in C category.

The Area Recruiting Officer in this district, Lieut. G. P. Brook, is appearing in Lindsay tonight to help along the recruiting campaign for active service. He will be in Curve Lake, Monday night; Fenelon Falls, Tuesday night and probably Bowmanville on Wednesday. It is hoped that this personal touch will add even a larger number to the recruits who are reporting every day.

Wife Fills In

OMAHA, July 25—(AP).—When Sgt.-Maj. James W. Kintzelman was transferred to combat duty from Fort Omaha the army didn't have to look far for his successor. Mrs. Kintzelman got the job. She won a recommendation on the basis of a high grade in a civil service examination and her background of six years as manager of the post exchange. She will be chief clerk in charge of headquarters personnel and administration.

10,000 Cattle Required To Feed Forces

The men of Canada's armed forces are consuming 10,000 cattle every week, William Watson of the livestock branch of the Ontario Department of Agriculture, Toronto, informed the annual meeting of Victoria County Crop Improvement Association at Windsweep Farm, Sturgeon Lake, Thursday afternoon.

The demand for the men in the military service of the nation is now in excess of 500,000 cattle a year, and that number is more than half the total cattle killed annually in Canada. Mr. Watson's statement indicated one of the major causes of the meat scarcity, and also suggested that civilians are going to miss many a grilled steak for the simple reason that the men in uniform have an absolute priority.

Gordon McRostie of the field husbandry department of the O.A.C. urged farmers to give special attention to soil fertility as essential to greater production, and also declared that farmers should assume as a war job the multiplication of lambs and sheep. Canada uses about 6,000,000 pounds or wool more than she produces, a basic condition in this phase of wartime economy that calls for the keeping of ewe lambs and the response of farmers by more of them setting up flocks.

Local farmers were all too busy to attend the Victoria meeting, but Peterborough was represented by James Turnbull and Gordon Marshall of Canada Packers and Frank C. Paterson.

3 Drown In B.C.

VANCOUVER, July 25 (CP)—Three drownings in widely separated parts of British Columbia were reported yesterday. The victims were: Ernest Temple, six years old; Earl Harrison, two years old, and Leonard Regenwetter, 19.

Fire To Firemen

ST. CATHARINES, Ont., July 25 (CP)—It was a case of carrying coals to Newcastle here when a motorist, who discovered a fire in his car, drove the flaming vehicle to the fire station. A pump tank quickly put out the flames.

Calliope Hunt On

BELLEVILLE, Ill., July 25—(AP)—The sheriffs office is wondering how to go about recovering some $5,000 worth of loot taken in a recent robbery of a carnival company warehouse. Three particular items have the law puzzled: (1) a steam callipoe; (2) another steam calliope; (3) a pipe organ.

WE STAY OPEN EVERY SUNDAY
10 a.m. to 11 p.m.
MYRTLE BUCHANAN
DRUGGIST
318 Charlotte St. Dial 6662

W. R. TURNER
Phon 4971 195 Simcoe St
Heating—Plumbing
Sheet Metal Work
CONTRACTING, JOBBING, REPAIRING
"CRANE" PLUMBING FIXTURES
"HECLA" FURNACES
"IRON FIREMAN" STOKERS

MILK FOR BRITAIN
Every Dime Contributed Provides One Quart of Milk For Needs Children of Britain

This is one of the most worthwhile charaties of all. Every cent contributed goes for milk, while expenses are born by the sponsors, The Kinsmen Club. Give generously.
Milk For Britain Fund
Send Donations to ROYAL BANK, Peterborough

Women's Division of the R.C.A.F. Frees Men for More Active War Roles

Call it reveille or call it 0630 hours, air force time, it's still 6.30 a.m.; and that's when an airwoman's day begins. Because the night has seemed so short she checks with her clock—a formality. But there's much to be done—time to be stirring.

"Rise and shine" is no myth for the air force girl. She showers, dresses, makes her bed—then polishes buttons and badges on uniform to be ready for morning parade.

Breakfast is substantial at air force stations, where the day's work starts early. Cereal, toast with bacon and eggs sends this girl off to a good start. New rations add fruit juice and more milk to the menus, served in cafeteria style in the mess.

At her desk, this airwoman is taking the place of an airman. In doing so, she is fulfilling the purpose of the woman's Division by releasing manpower for action.

Women in air force blue. They march along proudly, knowing that they are doing a very real job in the big struggle to overthrow our enemies. Although our story primarily concerns one woman, it speaks also for the thousands of others who are serving their country well by releasing men to handle the guns.

Regulation oxfords take to the dance floor as gaily as silver slippers when working hours end. There's also pride in wearing a uniform matching your date's.

Women in Uniform

Life in uniform is one of the many new things this war has brought to women of Canada. To those who wear the blue of the Royal Canadian Air Force (Women's Division) it means taking over work formerly done by ground staff of the R.C.A.F. — in offices, in hospitals, in kitchens and hangars and at the wheel of transport vehicles at air force stations throughout the country. Starting with nine types of work—or "trades", the list has now expanded to include twenty-seven, and the Division's usefulness to the service is growing accordingly.

Airwomen don't fly. Their job is strictly "ground stuff". But turn the conversation skyward and you will always find that she's a very good listener.

On Active Service

As air force personnel, airwomen live on stations, in special barrack blocks, with recreation rooms set aside for their exclusive use, their own hospital accommodation, and tables reserved for them in mess halls. They have fitted into this new routine smoothly and quickly; are enthusiastic and efficient where their work is concerned. This is their life in the service—on active duty "for the duration". But, as the pictures show—the feminine touch persists.

Hark! Hark! The dogs do bark. Station life takes lots of footwork. The miles mount, walking from barracks to mess hall to office. Still, marching is popular.

This is a PM or "show-me-to-bed" yawn — healthy sign of a busy day. Those feet weren't complaining about nothing, for this airwoman really gets around. That is life in the service. The ritual of unrolling the sheets and blankets to make up the bunk is one of the most welcome chores of the day.

It's 11.12 to you, but 2312 hours Air Force time. Only twenty minutes to chat with the girl in the "upper". Early nights come easy to girls who rise at 6.30 A.M.

Personals and Social News

FASHIONS

9109

CONTRAST BANDING.

Trim—but with dress-up touches — this Marian Martin afternoon frock Pattern 9109. Use net or ribbon banding for collar, vestee-effect and optional sleeve and skirt bands and tuck a posy in your belt.

Pattern 9109 may be ordered only in misses' and women's sizes 14, 16, 18, 20, 32 34, 36, 38 and 40. Size 16 requires 2¾ yards 39-inch fabric and ¾ yard contrast.

Pattern Number ....

Size ....

My Name ....

Address ....

....

I enclose 20 cents in coins for postage

Mr. Kenneth Nuttall of Toronto is spending some time in Peterborough.

◇ ◇ ◇

Judy and Margaret Abbott, Water Street, are spending their summer vacation at Camp Glen Bernard.

◇ ◇ ◇

Miss M. Nelson, Stewart Street, leaves to-day to spend her summer vacation at Bobçaygeon Ontario.

◇ ◇ ◇

Mrs. Hubert Eastwood and the children 49 Benson Avenue, are spending the summer holidays at Chemong Lake.

◇ ◇ ◇

Gnr. Leonard Barringer, Petawawa, is spending his leave with his parents Mr. and Mrs. L. Barringer, 491 Bolivar Street.

◇ ◇ ◇

Master Ronald Beals, son of Mr. and Mrs. G. E. Beals, 87 Benson Avenue, is holidaying at Perth, Ontario.

◇ ◇ ◇

Mrs. F. Lake of St. Catharines, who has been visiting Mrs. W. E. Dorrington, Sr. Victoria avenue, for the past week, has returned home.

◇ ◇ ◇

Miss Eleanor Worobetz, Reg. N., has returned after an extended trip to the Pacific Coast and points West where she holidayed with her parents, and two brothers, Dr. F. Worobetz of Oxbow, Saskatchewan, and Dr. S. Worobetz, Lucky Lake, Saskatchewan.

◇ ◇ ◇

Among the out-of-town guests present at the Childerhose-Smith wedding which took place today in Port Hope were Mrs. James E. Bowsley and son David of Gananoque.

Mrs. A. I. Brown and Mrs. J. John of Smith Falls, are renewing acquaintances in Peterborough over the week-end and are guests of Mrs. W. H. Morton, 627 Water street.

◇ ◇ ◇

L.A.C. F. K. Lake, R.C.A.F., who has been visiting Mrs. W. E. Dorrington, Victoria avenue, has returned to his station at Dartmouth, Nova Scotia.

◇ ◇ ◇

Capt. Alex De Maio, O.M.E., back a month in Canada, after an absence of two years overseas, has arrived safely again somewhere in England.

◇ ◇ ◇

The engagement of Queenie, only daughter of Mr. and Mrs. J. A. Holden, to Ordinary Seaman William Jordan, R.C.N.V.R., son of Mr. and Mrs. W. L. Jordan. The wedding will take place at St. ames' United church, August 1.

◇ ◇ ◇

Mr. and Mrs. Angus G. Murray, Reid street, have announced the engagement of their youngest daughter, Audrey June, to Thomas Herbert, son of Mr. and Mrs. Frederick E. Hooper, 458 Hunter street. The wedding will take place August 15 at St. John's Anglican church.

◇ ◇ ◇

Mr. and Mrs. James E. Flynn, Peterborough, announced the engagement of their daughter, Mary Bernice, to James Angus MacDonald, son of Mrs. MacDonald and the late Archibald MacDonald of Charlottetown, P.E.I. The wedding will take place in August.

◇ ◇ ◇

The engagement has been announced of Delores Ann (Laura), only daughter of Mr. and Mrs. Howard James, Bolivar street, to Harold Spencer, son of Mr. and Mrs. G. M. Hewitt of Kitchener, Ontario. The wedding will take place in the Salvation Army Temple on Aug. 22.

◇ ◇ ◇

In the music examination held recently by the Dominion College of Music, Montreal, Miss Betty Fountain of this city has passed with distinction the Intermediate examination, and Miss Gladys Lewis has passed with distinction the Junior examination.

◇ ◇ ◇

Mr. and Mrs. Arthur Burrows, Park Hill Road, leave for Hamilton today, to attend the wedding of Mr. Burrows' niece, Miss Margaret Burrows, daughter of Mr. and Mrs. Gerald L. Burrows of Ottawa Street, Hamilton, Ontario.

◇ ◇ ◇

A wedding of widespread interest will take place in St. George's-on-the-Hill, Gore's Landing, on Wednesday, August 5, when Berenice, only daughter of Mr. and Mrs. Arthur Aldridge, Goodenough Farm, will be married to Ralph Grant, son of Mr. and Mrs. John Grant of Maynooth. Mrs. Wm. Stokes will be maid-of-honor and Miss Kathleen Grant, sister of the groom, will be bridesmaid. Mr. M. J. O'Neill will assist as groomsman.

◇ ◇ ◇

Bride-Elect Entertained

PORT HOPE, July 25—(ENS). — Miss Adelaide Smith was much entertained prior to her wedding to Mr. Carson Childerhose, which takes place today. Mrs. Fred Lang entertained at a miscellaneous shower, at which over 40 of Miss Smith's friends were present. A bathroom shower was given at the home of Mrs. Melville Roach and Miss Smith received many lovely gifts. From the girls with whom she worked Miss Smith received a lovely lamp and a bathroom laundry basket.

Women's Auxiliary Air Force Takes Over Airdome Defence For R.A.F.

Under the new principles of the Royal Air Force in relieving as many men as possible for airdrome defence duties, R.A.F. regiment training and positions at action stations, there has been a tremendous intake of members of the Women's Auxiliary Air Force who are being drafted to all parts of the country to undertake work hitherto done by men. A section of the R.A.F. in which their capabilities have been found exceedingly useful and for which the gifts are particularly suitable is the manning of thousands of balloon sites throughout the country. Some of these sites are situated in lonely outposts and are under the complete control of the W.A.A.F., no male advice or labor being available. All the extreme difficulties of operating a balloon site in the roughest weather are handled by the girls themselves; even to the splicing of steel cables should the need arise. In order that these girl balloon operators shall be thoroughly experienced and efficient in this important and vital work, a balloon college at which they receive training in all its branches has been established.

Theatre Highlights In Manhattan

By DON GILBERT
Canadian Press Staff Writer

NEW YORK, July 25—(CP). — "The Merry Widow" and its ageless melodies, relics of a less hurried world, have gained new popularity amidst the nervous tension of world conflict.

Following the wartime trend toward escapist entertainment, nostalgic theatregoers are crowding the staid precincts of Carnegie Hall for this second number in a series of revivals of famous operettas.

With the regular theatre suffering hot weather lethargy, upwards of 100,000 customers flocked to see the first of the revivals, "The Chocolate Soldier," in its three-week engagement, and box-office returns this week indicate Franz Lehard's "Merry Widow" will outdraw its predecessor.

"The Widow," first produced 35 years ago, has been modernized in some respects, but it is the old songs, sung in the old way, that draw the applause. These include favorites such as "The Merry Widow Waltz," "The Girls at Maxim's," "A Dutiful Wife," "Vilia," and "Love In My Heart."

A controversy is brewing in theatrical circles over the rights to the late Karel Capeks play, "R.U.R." This is the Czech playright's best-known work, credited with coining the word "Robot." The piece was produced in Montreal ten years ago by the Montreal Repertory Theatre.

Plans for a Manhattan production of the drama this Autumn, announced by L. Daniel Blank and David Silberman, have brought from the Theatre Guild, which once put the play on, a statement that it still owns production rights.

When Capek died four years ago he bequeathed the play to the Czecho-Slovak Government, and Blank and Silberman say they acquired right to it after negotiations with Czech authorities in London. However the Guild maintains it renewed its rights only last Autumn in an agreement with Paul Selver, translater of the play into English.

Rowe-McKeown Nuptials Solemnized At Bonarlaw

BONARLAW July 25.—(ENS).— St. Marks Anglican church, Bonarlaw was the scene of a pretty wedding when Marjorie McKeown, daughter of Mr. and Mrs. John S. McKeown of Bonarlaw, was united in marriage to Russel Rowe, R.C.A.F., son of Mr. and Mrs. Harold Rowe of Campbellford.

Canon W. G. Swayne of Maitland, officitaed.

The church was beautifully decorated with white hydrangea and pink snapdragons.

The bride was lovely in a street length frock of blue printed silk with a sheer wool crepe redingote of heavenly blue. She wore a large picture hat of white lace, straw and a corsage of briarcliffe roses, cornflowers and baby breath. She was attended by Miss Gwen Lydford, of North Bay, as maid of honor, dressed in a street length jacket frock of beige silk with navy accessories and a corsage of Queen Elizabeth roses, cornflowers and achilia.

Howard Rowe brother of the groom, was best man.

After the ceremony and a small reception at the home of the bride's parents, the young couple left on a wedding trip to Western Ontario.

For travelling the bride chose a costume of navy and white figured crepe with a short red jacket and white accessories.

Guests from a distance included Canon W. G. Swayne, Mrs. Swayne and Robert Swayne of Maitland; Miss Elva Maitland of Pembroke and Jack Smith R.C.A.F., of Windsor.

DOROTHY DIX

HARD-PLAYING COLLEGE LAD MEETS GIRL OF HIS DREAM

Spoiled by Conquests Boy Doubts Sincerity of Girl's Self-Respect

◇ ◇ ◇

Dear Miss Dix.—I am a young man and a college student. Up to the present I have been in the habit of taking girls out and having a GOOD time with them, but not a very respectable one. These girls never meant much to me and I didn't care if they had the same kind of good times with anyone else.

Now I have met a girl for whom I have fallen hard and I don't want to treat her as I did the other girls. I treat her with reverence and respect. She appears to be a very clean cut girl, but I wonder is she is as good as she seems? Would she stand for familiarities from me, as the other girls did? Does she pet with other men? Naturally I hope not, but I just can't seem to trust any girl. When I am not with her, I keep thinking that she is probably out with other men acting in a way I hate to think of, else why is she so popular with boys? What do you think?

—A Reader.

◇ ◇ ◇

Answer.—With your experience of girls you should be able to judge whether the young lady's aloofness is a pose or innate self-respect and dignity and, at any rate, you might give her the benefit of the doubt until she does something that shows she is putting on an act. I am inclined to believe that she is that rara avis nowadays—a young woman who values herself so highly that she is not ready to sell herself for a trip to the movies or a hamburger at a hot dog stand.

The great number of girls are so convinced that the only way that they can have any dates is by being all things to all men that they do not bother to make a pretense of an modesty or reserve. They throw themselves at every boy's head. They let every Tom, Dick and Harry kiss them and maul them. They pick up men on the street and keep blind dates. And men do not even have to guess about their morals.

Hence when a man meets a girl whose attitude commands his respect and makes him feel that he had better watch his step when he is with her, it is pretty good evidence that she does not belong to the free and easy sisterhood.

Reflect On The Past

But doesn't it make you feel a good deal like a heel when you reflect how many girls you have sped on the downward path ,and now you want the one you love to be immaculate and, like Caesar's wife, above reproach? You can't endure to think that her lips have been free to every boy who came along; that she has been on dozens of petting parties with other lads, and that should you marry her other men would snicker at the wedding and say "our" wife.

You have ruthlessly trampled many flowers in the dust, but you want the blossom you pluck to be white and untouched.

◇ ◇ ◇

Play When You're Young

Dear Miss Dix.—When a man and woman marry when they are too young ,do they regret the good times they might have had if they had stayed single longer? When a man and woman miss the playtime of life by making an early marriage, are they apt to take it afterwards? When a married man or woman wants to flirt, does it show that he or she does not love his or her mate as he or she should?—Wondering.

◇ ◇ ◇

Answer.—When a man and woman marry when they are too young, they almost always regret the good times they missed. There are only a few years in our whole lifetime when we can enjoy things wholeheartedly and without any carping care to spoil our pleasure. It is only when we are very young that our feet never tire in the dance and the music never drops from the song; when every girl is a beauty and every boy a prince, and adventure always beckons us on.

No Rolls Royce is ever as wonderful to us as our first tin lizzie. No other romance ever has the thrill that our first love affair had. No other success is ever so sweet to us as our first job.

Weighed Down With Responsibility.

When boys and girls marry they miss all of this because they take upon themselves the responsibilities of life too early. They are worrying over how they are going to meet their bills when they should be buying fun with their money. They are walking the baby with the colic when they should be dancing. And as long as they live they look back with nostalgia to the pleasures of you they never had.

I get thousands of letters from disgruntled husbands and wives and they nearly alwas begin by saying: I married too early. I never had an playtime." And it is when they try, at middle age, to take this playtime that they missed in youth that they get into scandals that fill the newspapers.

When married people flirt it generally means they are trying to show themselves that they have not lost their attraction to the opposite sex, but it is also a sure indication that they are bored with the present encumbent of their hearths and home.

◇ ◇ ◇

Twelve eYars Old and In Love

Dear Dorothy Dix.—I am a girl twelve years old. Large for my age. I am hopelessy in love with a reckless, carefree, no-good boy. He seems almost inhuman sometimes. He is constantly making fun of me and telling lies on me to his friends at school. He mocks me and laughs at me and I can't imagine why, as I am popular with others.

If you are like most people, Miss Dix, you will say that I am silly and what I feel is just puppy love, and that I will get over it. I don't think I will ever get over it, as I have loved him for a very long time now. Please try to understand my feelings, as I will heed your advice and base my future on it.—A Heartsick Girl.

◇ ◇ ◇

Answer.—Twelve years old, and suffering from heartache and frustration and being in love with the wrong boy, and all the other troubles that break the hearts of women! Read it and weep. There is time enough to take on those griefs when one is adult and life dumps them in one's lap. They are not for a girl child to bother with.

I do not know what to say to a kid of twelve who thinks she is in love except to tell her to forget it, and that at her age she is the victim of her own imagination and incapable of knowing what real love is. Ten years from now she will laugh at her precocious romance and wonder how she could ever have been so silly.

In the meantime I would suggest to her that a good cure for her puppy love is to apply a little common sense to the situation, and ask herself what she finds so admirable in a no-good boy who seems, from her own account, to be nothing but a bounder and a bully. That should bring her temperature down to normal. Then if she can summon enough pride to resent his insults and his ridiculing her and making her cheap before his schoolmates, she will free herself from her obsession and be able to enjoy life.

(Released by The Bell Syndicate, Inc.)

SALLY'S SALLIES
Registered U S Patent Office

Adelaide Smith Is Wed In Port Hope

PORT HOPE, July 25.—(ENS).— Port Hope Presbyterian manse was the scene to-day of the wedding of Miss Adelaide Smith, daughter of Mrs. Marion Smith, Toronto, to Mr. Carson Childerhose, son of Mr. and Mrs. James Childerhose, Trenton, with Rev. George Rowland conducting the ceremony.

The bride wore a street-length dress of salmon pink crepe trimmed with lace and carried a bouquet of cornflowers and baby's breath. She was attended by her sister, Miss Loretta Smith, who wore a blue sheer frock which was also street-length, and carried a bouquet of pink and white carnations and sweet peas. Mr. Kenneth Dinner was best man.

After the ceremony a reception was held at the home of the bride's grandfather, Mr. James Thompson, Bruton street, Port Hope, where her mothe rreceived wearing a printed silk frock with white accessories.

Later the happy couple left on a trip to Niagara and points west. For travelling the bride wore a grey redingote dress trimmed with red. On their return hey will live on King steet, in Port Hope.

Air Force Cook Devises Recipe For Happiness

By MARGARET ECKER
Canadian Press Staff Writer.

AYLMER Ont., July 25—(CP).— Sergt. F. Mitchell is one of the happiest buddies in the Royal Canadian Air Force, which is probably why he wants to make every airman and airwoman at the Aylmer Service Flying Training School happy, too. And the big, smiling sergeant-cook has a recipe for happiness.

"Keep the boys and girls well fed," is his motto.

Sgt. Mitchell reigns—and reigns is the only word for it—in the kitchen nere, and gradually his helper subjects are being changed from men to women. That suits him fine.

"The lassies do a good job," said the man from Brussels Ont. The Aylmer kitchen has a lot of things most R.C.A.F. station kitchens haven't, thanks to the sergeant. For instance, instead of long tables, the airmen and airwomen eat at little tables. It's chummier, says the boss.

A trio of cooks, eating their dinner before the mob arrived, seemed to be enjoying themselves. They were Airwoman Edith Binstead of Toronto who had just whipped up several pans of bread pudding for dessert, AW Frances Owen of Stratford, England, who enlisted in Toronto, and AW Eileen Robinson, also of Toronto, who left her own meal to serve up soup to some airmen who trailed in early.

From the cooks' plates it looked as if the noonday dinner should be all right. The girls were tucking into creamy mashed potatoes, baked ham and green peas. They were all drinking milk, and that's another of the sergeant's edicts.

"I see that everyone on the station gets all the milk he wants to use," he said. "We have about 1,100 people here and we use 1,400 pounds of milk a day—more than a pint per person."

Looks After Vitamins.

Fruit juice is another thing that he favors and prepared cereals, too, instead of heavy porridge. He's a great believer in the benefits of the salads, so the airmen and airwomen get all they want.

His daily shopping list would make most housewives swoon: 875 pounds of beef, 450 pounds of bread, 125 pounds of sugar, 166 dozen eggs, 125 pounds of raisins 875 pounds of potatoes, 450 pounds of other vegetables, 125 pounds of butter, 98 pounds of flour, 312 pounds of apples, 124 pounds of jam, 100 pounds of cereal and 124 pounds of prunes.

Five days a week Aylmer eats beef in roast, stew, grilled steaks, croquettes, meat pie, hamburgers, sausages, shepherd's pie or hot beef sandwiches. On one day they eat pork and on the other day fish.

It's no simple job to get this food ready, the sergeant admitted. All meat has to be cut up and the bones removed before cooking. Then the bones are boiled down for stock for soup and gravy. Potatoes, carrots and other vegetables are first cleaned in a peeling machine, and the eyes and blemishes removed by hand. Onions are peeled by hand.

"It all keeps me and my lassies pretty busy," said Sgt. Mitchell. "But we don't mind, as long as we keep the others happy."

Needlecraft Pattern

420 by Laura Wheeler

Be exclusive—crochet a flower necklace and matchng buttons for your frock! Or a necklace and bracelet that looks like shells in two harmonizing colors. They're easy to do in bright Gimp. Pattern 420 contains directions for jewelry; illustrations of it and sitches; materials required.

Pattern number ....

Size ....

My Name ....

....

Address ....

I enclosed 20c for postage

Campbellford

Mr. and Mrs. E. O. Gledhill and daughter Janet of Toronto have returned after spending a few days in town as guests of Mr. and Mrs. John Herd, Front Street.

Mrs. S. A. Anderson, who flew to Halifax for a brief visit with her husband, Lieut. S. A. Anderson, is expected to return this week.

Mrs. N. Southern Kent Street, has announced the marriage of her youngest daughter Evelyn to John C. Macoun, youngest son of Mr. and Mrs. Charles Macoun, of Seymour Township. The wedding took place quietly in the rectory of St. George's Anglican Church, Peterborough, on December 12, 1941.

Mr. and Mrs. Howard Wilson have returned to St. Catharines after a short holiday at the home of the latter's mother, Mrs. N. Southern.

Mrs. and Mrs. C. H. Davidson, who have been holidaying at their summer cottage at Trent River, have had Mr. and Mrs. Robert Maybee as their guests during the past week.

MECCA OINTMENT
Burns, Sores, Cuts, Etc.

HALLIDAY SIMPLEX SYSTEM HOMES
PREFABRICATED
AS LOW AS 15.70 MONTHLY
THE ANSWER TO YOUR HOUSING PROBLEM
A home of your own cheaper than renting. A wide choice of designs to choose from in our new plan book, 25c (refunded if you order goods from us). Monthly payments
LARGER HOMES
Color folders of larger homes that can be built with N.H.A. Loans. Over thirty plans 25c.
SEE W. J. BULL
539 DOWNIE ST Phone 4354
OR WRITE TO
HALLIDAYS Dept. HAMILTON

At Character Clothes Shop
Monday & Tuesday Only
To clear the racks for Fall merchandise all early purchases in Coats, Suits and Dresses, on sale for MONDAY and TUESDAY only, at half the regular selling price.
Early selection advised for choice and size. Terms cash. No exchanges. All sales final.
alice t. williams
147 Hunter St. Dial 5324

USE THE EXAMINER CLASSIFIED COLUMNS FOR QUICK RESULTS

Bring or Phone your Ad - Dial 4641 - to the Ad Taker Before 1 o'Clock Daily and on Saturday, 10 o'Clock. Rates Low as 1½c per word

Births Marriages In Memoriam Cards of Thanks Deaths

ENGAGEMENTS

Mr. and Mrs. J. A. Holden announced the engagement of their only daughter, Queenie, to Ordinary Seaman William Jordan, R.C.N.V.R., eldest son of Mr. and Mrs. W. T. Jordan. The wedding will take place in St. James' United Church at 2.30 p.m., August 1.

Mr. and Mrs. Howard James, 457 Bolivar street, wish to announce the engagement of their only daughter, Delores Ann (Laura) to Harold Spence, son of Mr. and Mrs. G. M. Hewitt of Kitchener. The wedding will take place in the Salvation Army Temple on August 22, at 2.30 p.m.

Mr. and Mrs. James E. Flynn, Peterborough, announce the engagement of their daughter, Mary Bernice, to James Angus MacDonald, son of Mrs. MacDonald and the late Mr. Archibald MacDonald of Charlottetown, P.E.I. The wedding to take place in August.

Mr. and Mrs. Angus G. Murray, 309 Reid street, announce the engagement of their youngest daugher, Audrey June, to Thomas Herbert, son of Mr. and Mrs. Frederick E. Hooper, 458 Hunter street. The wedding will take place August 15th, at 3.00 o'clock, in St. John's Anglican Church.

IN MEMORIAM

PATCH—In loving memory of Bill Patch, who passed away one year ago, July 26, 1941.
—Ever remembered by Wife and Son.

CARDS OF THANKS

Mr. Joseph Donaldson and family wish to thank all the kind friends for floral tributes and many kindnesses shown during their recent sad bereavement.

The family of the late William Thomson wish to thank Rev. William McDonald, attending doctor and nurses, friends and neighbors for their many kindnesses and expressions of sympathy during their recent sad bereavement.

FLORISTS

TURNBULL'S FLOWERS LIMITED 441 George. Phone 7583, Nights 3257

THE PETERBOROUGH FLORAL CO. Flowers Delicately Arranged For All Occasions. 436 Water. Telephone 6912—Nights 6746

FUNERAL DIRECTORS

J. J. DUFFUS
FUNERAL SERVICE
WATER AND CHARLOTTE STS
Telephones, Day and Night:
OFFICE - - - - - - - 5757
J. J. DUFFUS (residence) - 6443
ORVILLE J. FALLS - - 6618

COMING EVENTS

First insertion, 20 words or less, minimum charge, 50c. Subsequent consecutive insertions, 40c per insertion. All over 20 words, 2c per extra word per insertion.

RADIO STATION CHEX BROADCASTS ALL SOCIAL COMING EVENTS DAILY AT 10:45 TO 11:00 A.M.
PETERBOROUGH BROADCASTING COMPANY, LTD.

ST. AIDAN'S ANGLICAN Annual Garden Party, Young's Point, Wednesday, July 29. Supper, 40c, 25c. Dance, Gents 50c, Ladies 25c.

THERE WILL BE DANCING Every Night at the Piccadilly Club on George Street. Mrs. L. Yeotes, proprietress of the Piccadilly, welcomes everyone.

BOAT TRIP. — Peterborough to Lindsay. Steamer Stoney Lake. Leave George Street Wharf, Monday, July 27, 8 a.m. Return via C.N.R. Adults $1.75; Children 75c. No tax. Meals served.

PERSONALS

YOU CAN RUN A HOME KINDERGARTEN with our help. Canadian Kindergarten Institute, Toronto 16 Ontario.

KEEP SLEEREX HANDY. A QUICK-Healing Salve for Summer Skin Ailments. Sunburn, Poison Ivy, Mosquito Bites, Cuts, Burns, Impetigo. Also heals Boils, Pimples, Eczema, Psoriasis, etc. 50c, $1.00, $2.00. (Medium and Strong.) Recommended and sold by Bogue's, Lynch's, Finn's, and Tamblyn's Drug Stores.

HERE IS GOOD NEWS FOR MEN AND Women who have grey hair. "ANGELIQUE GREY HAIR RESTORER" restores grey hair to its natural color $1.00 at Elliott's, McDermid & Jury, Payne's, and Tamblyn's Drug Stores.

Piano Tuning

WILLIAM POTTER, PIANO TUNING (Formerly Heintzman). 220 King George. Dial 9462.

PIANO TUNING. ARTHUR COLLISON Dial 6765.

Custom Tailoring

DOES YOUR COAT OR SUIT NEED Altering? Have it done now. Tony Pepe, Greene Building. Dial 4295.

3a Hairdressers 3a

ROSANNE BEAUTY SALON, KRESGE Building. Shampoo and Fingerwave 60c. Oil Permanents, $2.50 and up. Dial 8837.

SPECIALS — END PERMANENTS, $1.00 up. Oil Permanents $2.50 up. Downer's. Dial 8874.

PERSONALS

3a Hairdressers 3a

MORNING AND AFTERNOON SPECIALS — $3.00 Permanent for $1.95. $8.00 Permanent for $5.00. Includes Shampoo, Shaping, and Hairstyle. Paris Beauty Salon, 184 Hunter West. Telephone 5311 (opposite Bell Telephone).

LEWIS' BEAUTY SHOP. DIAL 4432 — Oil Permanents, $2.00 up. Ends $1.00 up.

MARY MARINO BEAUTY SALON—WE are again offering our $5.00 Oil Permanent for $3.50. We feature Personality Hair-styling. Dial 3063.

FOR SALE

4 Miscellaneous 4

BLUE PRAM AND HIGH CHAIR. 663 Reid.

Rebuilt Army Boots
For Comfort and Economy $2.00 to $2.95
Equally good values in New and Used Clothing and Furniture.
RUSKIN & CO.
Aylmer Street (off Charlotte).

SPANISH ELECTRIC GUITAR. APPLY 101 Rubidge Street.

GATE-LEG TABLE, OCCASIONAL Chair. Apply 4 Bruce Street, Burnham Point.

No. 1—5X
B. C. CEDAR SHINGLES
Ensure a
40-Year Roof
$6.60 per Square
BEAVER LUMBER COMPANY, LTD.
GEORGE STREET WHARF
Phone 4638

GENTLEMAN'S BICYCLE. DIAL 7648.

POINTED PUNT. TELEPHONE 3860.

QUEBEC COOK STOVE, WITH OR without Water Front, guaranteed; 12-ft Counter, white tile front; Coffee Grinder. Peterborough Used Furniture Market, 362 Water Street.

TWO LARGE MILK CANS, ONE LARGE. One Small Wire Gate for Farm. Write Box 253, Examiner.

ICE-BOX, SINK, BED, SPRINGS, PRACtically new. Telephone 3466.

MEDIUM-SIZED ICE - BOX, GOOD condition. 465 King Street.

ELECTRIC MOTORS, NEW AND REconditioned, ¼ Horse-power and up. Belting, Pulleys, Shafting, Hangers. The Peterborough Metal Company.

METAL SHEETS
3' x 5'. For roofing and siding
3 Cents per Sq. Foot
PETERBORO METAL CO.
256 Simcoe. Telephone 8301.

HOME BREW SUPPLIES. PETERborough Pet Shop.

ONE VICTROLA, FLOOR MODEL. Telephone 6387.

SINGLE BED, SPRING AND MATtress. Telephone 8110.

REMINGTON TYPEWRITER, OFFICE size, in A1 condition. 441 Bellevue.

HIGH SPEED DRILLS
Jobber's straight shank, 1/16" to ½", letter size A to Z, wire gauge 1 to 60. Sold by dozen or in sets, one of each size. Send for list.
Tarshis & Sons, Ltd
450 McGILL ST., MONTREAL.
Est. 1898.

THREE-BURNER GAS STOVE, NEARly new, $20.00. 288 Lansdowne.

RE-CONDITIONED TIRES, MOST ALL sizes. 430 Water.

ENAMEL-TOPPED TABLE. 70 ROBINson.

PLUMBING AND HEATING SUPPLIES
Jacket Heaters, Boilers, Sinks, Basins, Toilets, Fittings, etc.
Pipes Cut and Threaded to Measure By Electric Machine.
PETERBORO METAL CO.
Telephone 8301 - 256 Simcoe Street

MEDIUM-SIZED ICE REFRIGERATOR, newly enamelled, suitable for Small House or Cottage. Telephone 3829, after 9.

SAND PRAM, MAN'S WINTER OVERcoat, large. Telephone 8740.

TWO GUITARS, $5.00 AND $6.00. 7166.

ELECTRIC COMMERCIAL REFRIGERAtor 4' x 5' x 3', for Store or Hotel use. 465 King.

REPAIRS TO WASHING MACHINES, all makes. Telephone 3075.

HEAVY DUTY 2-BURNER PLATE, PERfect condition. 465 King.

5 Dogs, Cats, Birds, Etc. 5

WIRE-HAIRED PUPPIES, 4 MONTHS old. 175 Lock. Telephone 7412.

DOGS BOARDED HEDGLEY KENNELS Telephone 7036.

6 Fuel 6

DRY MIXED WOOD AND MIXED Slabs and Kindling. Curtin's Woodyard. Dial 8250.

7 Livestock and Poultry 7

ONE GOOD DRIVING AND SADDLE Mare, quiet. Orville Hetherington, Chemong Road.

YOUNG PIGS. TELEPHONE 7036.

FOR SALE

7 Livestock and Poultry 7

12 NINE-WEEK-OLD PIGS. V. Stanley-Jones, Indian River.

BLACK MARE, 8 YEARS OLD, 1,300 lbs. Also Colt, 2 weeks old. Telephone 8048.

PURE-BRED HOLSTEIN HEIFER, 4 years old Springer. Telephone Warsaw 2 ring 12.

Baby Chicks

BRAY CHICKS FOR IMMEDIATE shipment — Started Chicks; some Turkeys. The markets are there for poultrykeepers with the right stock. We're prepared to fill summer orders. Bray Hatchery, 364 Water. Dial 3834.

LOOK THESE PRICES OVER FOR HIGH Quality Chicks from carefully culled, blood tested breeders. Prompt shipment guaranteed for all popular pure breeds and hybrid crosses. Day-old Non-sexed Chicks as low as $6.95 per Hundred. Pullets $9.95, Cockerels $7.50. Started Chicks two and three weeks old, Light Breed Pullets as low as $21.40, Heavy Breeds $16.95. Non-sexed $14.45, Cockerels $14.00. No deposit required. Shipped C.O.D. anywhere. Top Notch Chickeries, Guelph, Ontario.

7X Farmer's Needs and Supplies 7X

CASE TRACTOR ON RUBBER, 1940. Gordon Hedger, Route 2, Indian River.

COCKSHUTT BINDER, 7-FT. CUT, IN good condition. Dial 7881.

SEVEN ACRES OF FALL WHEAT, standing in fields. Telephone 8048.

8 Real Estate 8

Reid St., 6 Rms, sewer	$1,600
Romaine, 6 Rms, Frame	$1,800
Muray, double, sewer, etc.	$2,000
Water, 7 Rms, modern, terms	$3,500
George, 6 Rms, modern, cash	$3,600
Homewood, 7 Rms, 4 B.R. Snap	$5,150
2 Acres, Brick House, brick barn, large henhouses, city water	$4,000

J. A. GIBBS, 141 Hunter St. 3843.

SIX-ROOMED BRICK, WITH BATHroom, modern Kitchen, French doors, close to C.G.E. Owner leaving City—$3,000, Half Cash. Box 232, Examiner.

Central Double Brick, 7 Rm. to a Side, complete plumbing, furnace and garages	$5,200
New 5 Rm Bungalow, real modern, tiled sink, shower bath, a completed home	$4,500
S., 6 Rm. Brick, full sized Basement, good lot, $400 down	$1,750

100 Acres, 7 Rm. Brick House, frame barn 36 x 80, another building, to close Estate. Offers.
O'TOOLE BROS.
Real Estate and Insurance
184 Charlotte St. Telephone 9447.

Brick, 7 Rooms, 3-Piece Bath, Furnace	$2,800
Stucco, 5 Rooms, 3-piece bath	$2,000
Frame, 4 Rooms, good lot	$1,200
Brick, 7 Rooms, mod., West side	$4,500
Double Brick, 6 Rooms each, 3-piece bath	$4,000
4 Acres, Brick House, furnace, lights, barn	$3,000

M. STOREY
374½ George St. Telephone 6573

Seven-Room Brick House. All Modern, George South, nice location, Bargain	$3,000
All Modern 7-Room Brick, good lot, garage West-end. Vacant	$5,000
Double House, West-end, all modern, garage. Bargain	$5,000

Some Good Farms, different parts. Real bargains. Inquire.

2 Acres, 7-Room, all modern House, stable, henhouse, on Highway, close to City	$4,500

P. E. RUTHERFORD
146 Hunter Street. Dial 3602.

SIX HUNDRED ACRES, WELL TIMbered; near same are four lakes within quarter mile; good fishing and hunting. For further particulars apply Albert Danford, Coe Hill.

George, Semi-Bungalow, 8 Rms.	$4,600
Simcoe Brick, 7 Rooms	$2,500
Bethune, Brick, Newly decorated	$4,000
Patterson, Brick, good repair	$2,700
River Road, 4 Ac., House, barn	$2,200
Bargain, 8 Rms, George North, to close an Estate, at	$3,000
King, 7 Rooms, double lot	$4,000

Money to Loan 5% and 5½%
H. J. McCANNAN - JACK SINCLAIR
140 Simcoe Street. Phone 4246.

10 Used Cars 10

FORD '36 CABRIOLET, JUST LIKE new; two years in storage, small mileage. Must sacrifice for immediate Sale. 59 Omemee. Apply Deyell's Butcher Shop.

1935 MASTER CHEVROLET SEDAN, good condition, 5 real good tires. After 6, 266 Wolfe.

1940 DODGE DELUXE SEDAN, REAL good tires. Telephone 9329.

1930 PONTIAC SEDAN, TIRES GOOD. Sacrifice. 518 Water.

1930 WHIPPET 6 SEDAN, FIRST-CLASS condition, good tires, or would Trade for a Truck. Telephone 8048.

TO RENT

11 Miscellaneous 11

FOR RENT OR FOR SALE — CABIN Trailer. 169 Hunter E.

11x Apartments To Rent 11x

FOUR-ROOM UPSTAIRS FLAT, PRIvate entrance; water and gas; adults only. 337 McGill.

THREE - ROOM FLAT, HOT WATER, telephone, Parkhill Road district; adults; reasonable. Telephone 6122, after Six.

CLEAN APARTMENT, FURNISHED, for refined Couple. 655 George Street.

12 Rooms 12

ROOMS, FURNISHED OR UNFURNISHed, opposite Westclock. 391 Armour Road.

FURNISHED BEDROOM, VERY CENtral. Telephone 7645.

THREE UNFURNISHED ROOMS, adults only. Dial 4847.

THREE UNFURNISHED ROOMS, CENtral. Telephone 8740.

ROOM FOR BUSINESS GIRL 462 Rubidge.

TWO FURNISHED BEDROOMS, CENtral. Telephone 7869.

ROOMERS, 568 AYLMER, TELEPHONE 7251.

13 Cottages for Rent or Sale 13

COTTAGES FOR RENT ON CHEMONG Lake. Telephone 7071.

FOR RENT — LARGE, COMFORTABLE Cottage, fireplace, boat, August 1st-8th, August 15th-29th. Telephone 9723.

FURNISHED COTTAGE, ON PIGEON Lake. Telephone 4382.

FOR SALE

13 Cottages for Rent or Sale 13

ONE COTTAGE FOR AUGUST AT Glen Gowerie Park, Bass Rock, Chemong Lake. Apply C. M. Moncur, at the Park.

FOR RENT — NEWLY BUILT LAKEshore Cottage, Chemong. Telephone 7032.

TO RENT — AT CROWE'S LANDING, Comfortably Furnished Cottage, Four Bedrooms, ice and wood, Furnished. Possession after July 25. Apply to L. M. Roxburgh, Crowe's Landing.

FOR RENT — FURNISHED COTTAGES and Cabins, on Belmont Lake. Apply to Robert McCutcheon, Havelock.

FOR RENT — ISLAND COTTAGE, KAwartha Park, August 2, $15.00 weekly. Telephone 7483.

RENT — BEAUTIFULLY SITUATED Cottage, large, comfortable, well Furnished. Rate very moderate. Dial 5229.

COTTAGE FOR RENT, CROWE LAKE, August. Four Bedrooms, Screened and Glassed-in Porch, good beach. Write Box 243, Examiner.

COTTAGE CHEMONG PARK. FOR Rent. Furnished, Screened, garage, fireplace, electricity. Telephone 6985.

14 Summer Resorts 14

BYRNELL MANOR, REACHED ON one-half unit gas; modern free golf, good bathing. Telephone 116J, or write W. S. Harvey, Fenelon Falls, Ontario.

THE BALTIMORE HOTEL
(Cobourg's Summer Home)
Located at the waters edge near Cobourg's famous beaches. Sports aplenty. Food that is different. Friendly atmosphere. Moonlight excursions. Everything for your enjoyment. A millionaire's holiday at a workingman's rate. Phone or write for reservations for a day, a week-end or a week.
PHONE 632, COBOURG
WALTER MACKIE, Proprietor.

THURSTONIA HOTEL — NOTED FOR Choice Meals and Comfortable Beds, all Summer activities; also Furnished Bungalows Weekly or Monthly. Booklet. Percy Skitch, Thurstonia Park.

HASTINGS — COTTAGES, BOATS Ideal spot for vacation. Bert Preston, Norwood.

WANTED

15 Miscellaneous 15

GIRL'S BICYCLE. TELEPHONE 6722.

WANTED—TO BUY, MEDIUM-PRICED House, in good locality, or Building Lot. Write Box 233, Examiner.

26 OZ. SCREW-TOP BOTTLES. 6 Aylmer. Telephone 5197.

LIVE POULTRY — PAY HIGHEST Prices. M. Katz, 192 Aylmer. Telephone 6823.

LIVE POULTRY WANTED — MARKET Prices. A. Lantin. Telephone 6297.

STOVES, FURNITURE. ALF HUDSON, Lakefield. Telephone 65.

POULTRY AND FEATHER TICKS. PAY Highest Prices. M. Glshman. Dial 8298.

IRON, RAGS, FEATHERS, BOTTLES, Paper. Petersiel, Bethune and Hunter. Telephone 9403.

HIGHEST PRICES PAID FOR RAGS, Paper, Iron, and Metals. J. Burfield. Dial 8366.

MIRROR 5' x 2½' APPROXIMATELY, with or without frame, good condition. Apply Levine's Ladies' Wear.

PAIR OF OARS. TELEPHONE 5956.

USED TOOLROOM BENCH LATHE, about 9-inch swing, 3-foot bed. State make, condition, and price, F. L. Trudeau, Tweed, Ont.

WANTED—4-5 ROOM HEATED APARTment or suitable House by Army Officer's Wife with one child, before September 1st. Telephone 3267.

WANTED — FIVE OR SIX ROOMED House for a Middle-aged Couple, first-class references, August 15 to September 30. Write Box 251, Examiner.

STOVES AND FURNITURE WANTED Telephone 4115. Nights 6294.

LIVE POULTRY PAY HIGHEST Prices. Florence. 6823. 560 Homewood.

BY JULY 27, SMALL UNFURNISHED Apartment or Large Unfurnished Room. 413 Wellington.

HOUSE WANTED IN LAKEFIELD IN September; reasonable rent; responsible party. Telephone 9961.

SMALL APARTMENT OR ROOM FOR Light Housekeeping, heated. Write Box 241, Examiner.

16 Teachers Wanted 16

TEACHER FOR S.S. NO. 1, SEYMOUR. Apply, stating salary desired, to Mr. Jesse Locke, Secretary, R. R. No. 3, Campbellford.

17 Help Wanted Male or Female 17

STENOGRAPHERS AND TYPISTS needed badly by Government for war work. You can train at home for job as Stenographer, Typist, Office Clerk, Letter Carrier, Mail Clerk, Customs Examiner, etc. Free advice and record or appointment of our students from M.C.C. Civil Service School, Ltd., Toronto 10. The oldest in Canada. No Agents.

18 Help Wanted, Female 18

MAID FOR KITCHEN WORK. APPLY Dietitian, Nicholls Hospital.

MAID, GOOD WAGES; NO CHILDREN. Apply 6861, or Piccadilly Night Club.

CANADA NEEDS NURSES
ENROLL NOW
PREPARE for Service by becoming a GRADUATE NURSE. Enroll in the Fall Class at the Ontario Hospital, Whitby.
Excellent Instruction leading to the degree of Reg. N. in three years.
Pleasant Surroundings, free room, board, laundry and uniforms, adequate salary, while training; remunerative employment in a vital profession after Graduation.
WRITE TO
MISS PEARL SHARPE, Reg. N.,
Superintendent of Nurses
Ontario Hospital, Whitby.

WANTED—TWO EXPERIENCED STENographers and Two Experienced Typists, for essential industry. Write Box 231, Examiner.

WANTED

18 Help Wanted, Female 18

SALESLADIES IMMEDIATELY FOR Ladies' Wear Store; must be experienced. 380A George Street.

19 Help Wanted, Male 19

MAN TO HELP ON FARM, WHO CAN Milk Cows. Write Box 254, Examiner.

GOOD MAN FOR FARM. F. RILEY, East Canal Parkhill Road.

BAKER WANTED. WRITE BOX 242, Examiner.

MAN OR BOY FOR SUMMER RESORT. Must be able to milk. Write Box 268, Campbellford.

WANTED — EXPERIENCED, RELIABLE Timber Feller, work all over Province. Write Box 222, Examiner.

19x Agents Wanted 19x

PATENTED DEVICE SAVES GAS amazingly. Improves performance. Demonstrated in 30 minutes, any car, truck, tractor. Guaranteed, harmless. Attractive agency proposition. Victory Mfg Company, Cornwall, Ont.

21 Boarders Wanted 21

ROOM AND BOARD FOR GENTLEman, private home. 470 Charlotte.

GENTLEMAN, SINGLE ROOM, GOOD Board; quiet, clean; five minutes' walk to C.G.E. Apply 183 Stewart. Telephone 5651.

FRONT ROOM, CENTRAL, WITH PRIvate family; Gentleman only. Telephone 5303.

BOARD AND ROOM, REASONABLE. 4 Brown Street.

EXPERIENCED FARMER WILL HELP on Farm after 5 o'clock. State how badly help is required. Write Box 252, Examiner.

TWO GENTLEMEN TO SHARE ROOM, all conveniences. 288 Lansdowne, at Park.

BOARDERS DIAL 8727.

ROOM, BOARD OPTIONAL, FACTORY district. 535 Romaine.

TWO YOUNG MEN, ROOM TOGETHER working days preferred. West-end. Dial 9809.

ROOM AND BOARD. 464 STEWART.

TWO BOARDERS, TO SHARE ROOM, central. 348 Stewart. Telephone 9373.

TWO BOARDERS. TELEPHONE 3159.

GENTLEMAN BOARDER. 510 WATER.

WHO CAN DO IT

22b Painters & Decorators 22b

EFFICIENT, SMART STYLING for HOME DECORATION
Interior and Exterior
"Elastica Quality Goods"
Telephone 9922 336 George Street
HAROLD COLEMAN

COLEMAN BROTHERS DECORATE with Confidence. Telephone 4465 447 George Street (North of Brock).

22f Miscellaneous 22f

CHIMNEYS CLEANED, FURNACES Vacuumed. Telephone 3962.

DUSTLESS FLOOR SANDING, CHAMberlain Weatherstripping and Caulking. J. H. Vance, 773 Aylmer. 7835.

DUSTLESS FLOOR SANDING, FLOORS Laid and Refinished. Decorating. William Higgins. Dial 8887.

TRACTOR GASOLINE 16½c
Tax Extra
Your Oil and Grease Requirements at the Lowest Prices
REPAIRS
WASHING MACHINES, REFRIGERATORS
TIRES CARS
Save your Tires. A slight Repair may mean months of extra Service. Guaranteed Work.
DAWSON'S SERVICE STATION
Corner of REID & McDONNEL
Telephone 4754

22j Wood Cutting 22j

WOOD CUTTING. 6642. MARTIN.

LOST

POCKETBOOK, VICINITY OF GEORGE and Charlotte. Finder please leave at Police Station.

AIR FORCE SILVER BRACELET. LAST gift received from husband, since killed in action. Reward. Telephone 9795.

CREAM AND GREEN OILED SILK Umbrella Lost near C.G.E., on Park Street, Chamberlain, or Douglas Avenue. Reward. Telephone 4570.

FOUND

GENTLEMAN'S WRIST WATCH. Please Telephone 8848.

LOANS

LOANS ON NEW AND OLD HOMES
5% and 5½% Interest. Repayable Monthly, Quarterly, and Half-Yearly. We will find and arrange to finance a Home for you. Call and see us—
O'TOOLE BROS.
Real Estate and Insurance
184 Charlotte St. Dial 9447 Resid 3111

You Can Get A $100 Loan for $7.10
(TOTAL COST)
Repay in 6 monthly Payments $17.85 Each

Cash Loan You Get	Choose a monthly payment plan 6 Pmts	10 Pmts	12 Pmts	15
$ 25	$ 4.46	$ 2.78	$ 2.36	
50	8.93	5.57	4.73	
75	13.39	8.35	7.09	
100	17.85	11.13	9.46	$ 7.78
125	22.32	13.92	11.82	9.73
150	26.78	16.70	14.18	11.67
200	35.71	22.27	18.91	15.57
300	53.56	33.40	28.37	23.35
500	89.26	55.66	47.28	38.91

Just come in, phone or write us. $20 to $500 loans made on your own signature. No endorsers. Others not notified. Fair treatment in case of sickness or unemployment. Quick service. Payments include charges of 2% monthly as authorized by the Small Loans Act, 1939. No obligation if you do not borrow.
Household Finance
Corporation of Canada
Second Floor, Lansfield Block
177 Charlotte St., Opp. Loblaws
M. E. Holt, Manager Phone 5841

War Workers—
Get Re-established
WITH
A Campbell Loan
IF YOU HAVE SWITCHED TO WAR WORK A CAMPBELL LOAN WILL TIDE YOU OVER BETWEEN JOBS. FOR TRANSPORTATION, MOVING, LIVING EXPENSES, ETC., YOU CAN GET UP TO $1,000 CASH QUICKLY, CONFIDENTIALLY AT CAMPBELL FINANCE. YOU CAN HAVE UP TO 18 MONTHS TO REPAY. IF YOU ARE A WAR WORKER STARTING A STEADY JOB, THERE'S A FRIENDLY LOAN TO SUIT YOU AT CAMPBELL'S ON ANY RECOGNIZED SECURITY OR WITH CO-SIGNERS.
Campbell Finance Corporation, Ltd.
Subsidiary of Industrial Acceptance Corporation, Ltd.
169 Charlotte Street
(Above A. & P. Store) Phone 3520

PROFESSIONAL

44 Lawyers 44

P. D. SCOLLARD, Barrister, Solicitor, Bank of Toronto Building. Telephone 9939.

JOHN A. BRADSHAW — Barrister and Solicitor. 380 Water. Telephone 4894.

JOHN O. WELDON—Barrister, Solicitor, Notary. 355 George. Telephone 9230.

HON. G. N. GORDON, K.C. Law Office, 395-397 George Street. Telephone 3577. Money to Loan.

PECK, KERR & McELDERRY—Barristers, Solicitors. Money to Loan. Offices: 415-417 Water Street. Telephone 4681. E. A. Peck, K.C., F. D. Kerr, K.C., V. J. McElderry, K.C. Walter H. Howell.

JACOB LOW — Barrister, etc. Mortgage Loans. Suite 1-2, 435 George Street (over Toronto Savings and Loan Co.). Telephone 7422, Nights 6214.

ELLIOTT, PHILP & CHANDLER—Barristers, etc. Money to Loan. Offices Kresge Building. Telephone 6675. A. L. Elliott, K.C., M.P.P., W. R. Philp, B.A., R. J. Chandler, B.A.

Chiropractors

M. C. GOODWIN, CHIROPRACTOR and Physiotherapist. 108 Barrie Building, 312 George. Telephone 8795 and 5865.

Dentists

DR. CLIFF McKEE, KRESGE BUILDing. Open Evenings except Wednesday and Saturday. Office 9734. Residence 4585.

Foot Specialist

H. ROBESON, 203 CHARLOTTE STREET. All Foot, Leg and Knee Trouble. "Associate of Wade's."

AUCTION SALES

HOUSEHOLD FURNISHINGS, MR. George Foster, 358 Aylmer Street, Tuesday, July 28th, at 1:30. Contents 8-Roomed House, including Good Range, Dressers, Sewing Machine, 10 Dozen Sealers, Beds, Springs, Mattresses, Dishes, Bedding, etc.— J. H. Miles, Auctioneer.

Plazas Smother Juveniles To Extend Lead

Hitting hard and playing snappy ball in the field, the league-leading Plazas increased their margin to a full game by defeating Juveniles in a City League fixture at Riverside Park, Friday night, 14 runs to 4. It was the last league game of the season for the losers. Plazas complete their schedule next Wednesday night when they meet Soldiers in a game set apart as a navy benefit.

The hockey squad settled last night's argument by driving home seven runs in the first two innings, and after that it was just a case of shooting the string. Plazas used fourteen players, including Curley Scriver and Joe Jones from Hastings, and played fine ball defensively. Don Crowe went far into right field to make a couple of beautiful catches of high flies, Art Heal grabbed a liner in spectacular style for an unassisted double play, and Scriver, who played at both short and third, engineered another neat twin killing.

For Juveniles the feature play was a left-handed grab of a sizzling liner by Reg. Leether, robbing Johnny Godfrey of a hit. Bill Greatrix roamed all over left field to snare eight flies in a nice exhibition of outfielding.

Plazas collected 16 hits, including hard-hit homers by Julian Wade and Don Crowe, off the delivery of Bill Jones and Tim Jones, who divided the pitching duties for the Juveniles. Dave Wilson pitched the first four innings for Plazas and held the youngsters to two hits. Tom Parsons finished the game. Fred Garvey led the Juvenile hitters with a triple and two singles. Web Starr had three for three, including a double, for the winners.

Plazas got away to a flying start by scoring three in the first on a pass to Joe Jones, two errors, Wade's hard hit double and a single by Wib Star.

Juveniles got one back when Fred Garvey, second man up in the last of the first, tripled over Julian Wade's head and scored while Wilson was throwing out Batley.

Plazas cut loose with a hitting barrage in the second that netted them four runs. With one down Wilson singled to left and Kingdon lined another single to right, Joe Jones singled to centre to score Wilson. Eddie Starr flied to centre. Then came a homer by Julian Wade, a line drive over Carpenter's head, a hit to right by Ellis, a double by W. Starr and an error, and the net result was a quartette of runs.

That was all the scoring until the sixth when Plazas got one on an error, two wild pitches and an infield out. Juveniles got it back in their half. Leether singled to right and went round to third when Vitarelli let the roller get through. Tim Jones was retired by a fine catch by Crowe. Greatrix was thrown out by Crowe, Leether scoring. Detlor singled to left and Carpenter walked, but Heal made a great play on Gray's hard hit roller near second to retire the side.

Plazas had another big inning in the seventh with Tim Jones pitching. Scriver doubled to centre and scored on Vitarelli's single past third. Vitarelli advanced on a wild pitch and scored on Parsons' single through short. Kingdon walked. Crowe moved the pair up with a bunt and Starr singled to left to score them.

Two more Plaza runs come over in the eighth when Kingdon singled and ran home in front of Crowe when the second baseman hit a line home run to deep right field.

Juveniles wound up the scoring with two in the ninth. Garvey got a life on Scriver's muff of his high fly. He advanced on a wild pitch and scored on T. Jones' single to centre. Leether rolled to Ellis, and when the throw to second got away Jones scored. W. Jones also rolled to Ellis and Greatrix flied to Vitarelli to end the game.

Plazas—Kingdon, cf; J. Jones, 2b; Crowe, 2b; E. Starr, c; Wade, lf; Johnston, lf; Ellis, 1b; W. Starr, 3b; Heal, ss; Scriver, ss, 3b; Godfrey, rf; Vitarelli, rf; Wilson, p; Parsons, p.

Juveniles—Anderson, ss; Garvey, c; Batley, 2b, rf; T. Jones, p; Leether, 3b; W. Jones, p, 2b; Greatrix, lf; Detlor, 1b; Carpenter, cf; Cross, rf; Gray, 2b, rf.

By innings:		R.	H.	E.
Plazas	340 001 42x—	14	16	3
Juveniles	100 001 002—	4	9	5

Umpires—Dormer and Scates.

Yesterday's Stars

By The Associated Press

John Pesky, Red Sox, and Chet Laabs, Browns—Former led his team to victory in first game and latter won second with two-run homer in eleventh inning.

Whitlow Wyatt and Arky Vaughan Dodgers—Wyatt beat Pirates on seven-hit pitching, with help from Vaughan, who stole home and drove in two runs.

Tom Ferrick and Jim Hegan, Indians—Former saved first game with Senators by tight relief pitching and latter broke up second with 12th inning single.

Babe Young, Giants—Hit eleventh inning homer to beat Reds and preserve third place in standings for his team.

Spud Chandler, Yankees—Blanked Tigers on four hits for his eleventh victory.

Max Lanier, Cardinals—Shut out Braves on six hits.

Jake Wade, White Sox — Beat Athletics on seven hits.

Argos Stack Up 23-Point Lead; Dubois On Test

PORT DALHOUSIE, Ont., July 25.—(CP).—Theo Dubois, formerly of Winnipeg, but now an Ottawa munitions worker, to-day will defend his Dominion championship singles sculls title on the old Welland canal here as the 1942 edition of the Royal Canadian Henley winds up its three day program.

At the same time, Buffalo Westsides, defending aggregate champions, will be seeking to overhaul a long point lead established by Toronto Argonauts yesterday and Thursday, first two days of the current meet—Henley's 60th. And, of the two Dubois appears to have the better chance of retaining his title.

Pitted against the defending title-holder will be, among others, Chuk Kain of the Fairmount Boat Club of Philadelphia, who qualified for to-day's titular event by winning the Association singles title. Toronto Argos will send two to the starting line, J. Miller and H. Russel, while St. Catharines will be represented by Harvey Hutcheon. It was uncertain early to-day what other United States entrants would start.

Joe Angyal of Brooklyn, N.Y., who finished second to the 31 year old French Canadian last year, will not be here for to-day's event and Dubois has beaten most of the others previously.

Ecorse Runs Second.

In the first two days of the current meet, Argonauts established a point-total of 39, compared with 16 for the second-place Ecorse, Mich., outfit and 13 for the defending champions, Westsides. With entries in all of to-day's senior events, junior events having been practically disposed of yesterday and Thursday, Westsides will take a hard crack at Argos' commanding point-lead but it appeared as if they had little chance of overcoming the Toronto advantage and retaining their aggregate championship.

Another feature to-day will be the senior eights in which the Buffalo sweep oarsmen will be defending their title against Wyandotte, Mich., Boilermakers, Argos, Ecorse and the winners of yesterday's junior eights, a second Wyandotte crew.

Toronto's point-total of 39 was made up of 11 scored Thursday and 28 yesterday the 28 coming from victories in the junior doubles, the junior 145-pound singles, and the junior 145-pound doubles.

A series of canoe races under the auspices of the western division will be run between the rowing and sculling events. Entries from most of the Toronto and district clubs as well as from Kitchener, Ont., and Sudbury, Ont., are expected to participate.

Sell That Unnecessary Piece of Furniture Through a Classified Ad.

School Coach Now

Adams, N.Y., July 25 (AP).

TOWERING Johnny Gee, 26, ex-Pittsburg Pirate, and one of baseball's tallest pitchers, is going to become a high school coach.

The 6 foot 9 inch hurler for whom the Pirates paid $75,000 in 1939 after Gee won twenty games for Syracuse's International League Club, has been named physical education instructor at the local high school.

Gee developed a sore arm with the Pirates, dropped back to Toronto of the International League; then to the Eastern League; and subsequently announced his retirement from the game.

DAILY CROSSWORD

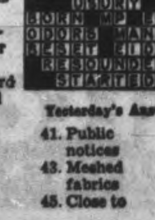

Yesterday's Answer

ACROSS
1. Pleased
5. Fragrant ointment
9. Fit of fury
10. Reverberate
11. Medieval stories
12. Dilutes
14. Proverb
15. A hair dye
16. Skin tumor
17. Cereal grain
19. Corrode
20. Open to view
22. Little tower
25. Indian of Peru
29. [illegible]rant (pl.)
30. [illegible]ive
31. Deep-toned saxhorn
32. Wavy
33. Darlings
35. German interjection
38. Insect
39. Mineral spring
42. Leather strap
44. Covered with ink
46. Artist's stand
47. Toothed wheels
48. Allot
49. Head coverings
50. Former time
51. Woody plant

DOWN
1. To sort
2. Goods sunk at sea
3. King of Amalekites
4. Merits
5. Lower
6. Dull pain
7. German river
8. Spanish title
11. Cutting tool
13. Perched
18. Nevertheless
20. Mountain nymph
21. High-pitched sounds
22. Make lace
23. Eskimo knife
24. Steal
26. Clip the edges of coins
27. Pass between mountains
28. Some
30. Impermeable to air
32. Pale
34. Young bird
35. Devoured
36. Chew noisily
37. Hebrew prophet
39. A ray
40. Blue
41. Public notices
43. Meshed fabrics
45. Close to

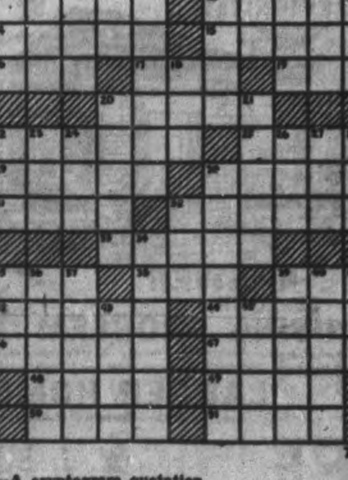

7-25

CRYPTOQUOTE—A cryptogram quotation

AR N XENFP HND PFPEB SRIDAEB CK N DNACFP GNDW—RFCW.

Yesterday's Cryptoquote: WHO HEARS MUSIC, FEELS HIS SOLITUDE PEOPLED AT ONCE—BROWNING.

Distributed by King Features Syndicate, Inc.

RADIO CHART **The Peterborough Examiner** SATURDAY July 25

RADIO PROGRAM FOR ENTIRE WEEK, STARTING SUNDAY, JULY 26TH

Wallpapers
For The Latest Designs and Largest Selection
See Our 1942 Display
ROUTLEY'S
Phone 4786 341 George

EAT OUT AND ENJOY
The Best of Food
Cooked to Perfection
AT THE
SILVER MOON
RESTAURANT
HENRY YOUNG PROPRIETOR
334 George St.

Shoe Repairing
To Your Entire Satisfaction
THE NOVELTY SHOE REPAIR
Charlotte St. Opp. A. & P.
Shoes Shined, Dyed and Cleaned

Serve!
BUY CANADA'S WAR SAVINGS CERTIFICATES
Now!
Complete information and application forms at BANKS, POST OFFICES, DEALERS

FRIDAY, JULY 31

8:00 CBL—CBC News
CFRB—News, Jim Hunter
WEAF—News; Studio X
8:15 CBL—Morning Devotions
CHEX—Toast and Coffee
WABC—Music of To-day
8:30 CBL—March Past
WJZ—March On, Marines
8:45 CFRB—Milton Charles, organ
CHEX—Devotions, Rev. H. N. Bracken
WABC—Woman's Page
9:00 CBL—News; Happy Jack
CFRB—Melodic Moods
9:30 CHEX—Invitation to the Waltz
WJZ—Breakfast Club
CFRB—Symphonettes
9:45 WABC—Thus We Live
CBL—Music Room
CFRB—Tropical Moods
WEAF—Richard Liebert, organ
10:00 CBL—Food Facts and Fashions
WJZ—Dance Band Parade
WABC—Valiant Lady
CFRB—Ridin' the Range
10:30 CFRB—Mrs. Aitken
WEAF—Help Mate
WJZ—A House in the Country
CBL—Choir Loft
10:45 CBL—Musical Comedy Time
WJZ—Chaplain Jim
CHEX—Coming Events
11:00 CBL—Road of Life
CFRB—Ann Adam Homecrafters
WJZ—Second Husband
11:15 WEAF—Vic and Sade
CFRB—Fletcher Wiley
WJZ—Honeymoon Hill
11:30 CBL, CFRB—Soldier's Wife
WABC—Bright Horizon
WJZ—John's Other Wife
11:45 CHEX—Parade of Bands
CFRB—Musical Make-up
WABC—Aunt Jenny's Stories
12:00 CBL—BBC News
CHEX—News of Hollywood
WJZ—Get-Together
WABC—Kate Smith Speaks
12:15 CBL—Big Sister
CFRB—Farm Broadcast
WEAF—Words and Music
12:30 CBL—Ontario Farm Broadcast
CFRB—The Goldbergs
WEAF—Melodies at Midday
12:40 CHEX—Rhythm Roundup
12:45 WEAF—Rhymin' Time
CFRB—Newscast
CHEX—Invitation to Syncopation
1:00 CBL—News
WJZ—From Washington
WEAF—Mary M. McBride
1:15 WJZ—Gospel Singer
CHEX—Eb and Zeb
1:30 CHEX—Song Shop
WJZ—Teaching New Duties
CFRB—Vic and Sade
1:45 CFRB—Road of Life
WJZ—Vincent Lopez
CBL—Toronto Trio

AFTERNOON

2:00 CBL—Joint Recital
CFRB—Our Gal Sunday
CHEX—Make Believe Ballroom
2:15 WJZ—Between Book-ends
WEAF—Lonely Women
WABC—Joyce Jordan
2:30 WABC—We Love and Learn
CFRB—Salon Musicale
CHEX—The Curtain Rises
WEAF—Guiding Light
2:45 CFRB—Musicale
CBL—Earl Tanner, songs
WEAF—Betty Crocker
3:00 CBL—Mary Marlin
WABC—David Harum
WJZ—Prescott Presents
CFRB—Romance of Helen Trent
3:15 CBL—Ma Perkins
CFRB—Swing Time
3:30 CBL—Pepper Young
CFRB—Russian - American Festival
CHEX—Sincerely Yours
3:45 CBL—Against the Storm
CHEX—Irene Quinlan, piano
CFRB—Lucy Linton
4:00 CBL—Right to Happiness
WABC—David Cheskin's Orchestra
WJZ—Club Matinee
4:15 WABC—Victory Begins at Home
CFRB—Big Sister
CHEX—Chuckles in the News
4:30 CBL—News; Women on the Job
CFRB—Memories
4:30 CHEX—1430 Club
WABC—Exploring Space
WEAF—Lorenzo Jones
4:45 CFRB—Voice of Memory
WEAF—Young Widder Brown
5:00 CBL—Front Line Family
WABC—Are You a Genius?
CHEX—Lindsay Salute
WJZ—Moods for Moderns
5:15 CFRB—Barnet's Orchestra
WEAF—Portia Faces Life
WJZ—The Sea Hound
5:30 CBL—Three Suns Trio
WABC—Listen, Neighbor
WJZ—Flying Patrol
5:45 WABC—Ben Bernie Show
WEAF—The Bartons
WJZ—Secret City.
6:00 CBL—Relax and Enjoy
CFRB—Dinner Music
WJZ—Man's Corner
6:15 CBL—Farm Market Reports
WJZ—Sports To-day
WABC—Hedda Hopper's Hollywood
6:30 CFRB—Jim Hunter, news
WABC—Keep Working, Keep Singing
CHEX—Capitol Entertainment
CBL—Ted Steele's Studio Club
6:45 CBL—BBC News
WEAF—Bill Stern's Sports
WJZ—Lowell Thomas
7:00 CBL—As a Matter of Fact
CFRB—Amos and Andy
7:07 CHEX—Sportscast
7:15 CFRB—Vic and Sade
CHEX—Vocalities
WABC—Irene Rich
7:30 CBL—Paul Lavelle's Orch.
CHEX—Norman Thomas, songs
WEAF—Neighborhood Call
WJZ—The Lone Ranger

EVENING

7:45 CBL—Recital Series
CFRB—Melody Time
8:00 CBL—Cities Service Concert
CFRB—Motorists on the Move
WJZ—Gang Busters
WABC—Lewisohn Stadium Concerts
8:15 CHEX—Donald Novis, songs
WJZ—Gibbs and Finney
8:30 CBL—Impressions by Green
WEAF—Information Please
WJZ—Listen, America
CFRB—Our Neighbors Series
9:00 CBL—Waltz Time
CFRB—Green Hornet
WABC—Philip Morris Play House
WJZ—Gang Busters
9:30 CBL—Canadian Theatre of the Air
CFRB—What Do You Know?
CHEX—Two Men and a Song
10:00 CBL—CBC National News
WJZ—Meet Your Navy
WABC—Caravan
WEAF—People Are Funny
CHEX—Prize Fight
10:15 CBL—Chamber Music
10:30 WEAF—Tent Show
CHEX—Make Believe Ballroom
WJZ—Military Analysis of News
11:00 CFRB—News
WABC—News Analysis
WJZ—Department Store News
CBL—Recital
11:15 CBL—World Affairs
WEAF—Music You Want
CFRB—Bobby Byrnes' Orchestra
11:30 CBL—BBC Radio News Reel
WEAF—Songs My Brother Taught Me
12:00 CFRB—News Bulletins
WEAF—Chuck Wagon Days
WJZ—Mitchell Ayres' Orch.

SATURDAY, AUGUST 1

8:00 CBL—News
CFRB—Jim Hunter, news
WEAF—News Summaries
8:15 CBL—Morning Devotions
CFRB—Louise Wilcher, organ
CHEX—Toast and Coffee
8:30 CBL—March Past
CFRB—Christian Science Devotions
WABC—Missus Goes a-Shopping
8:45 CHEX—Devotions, Rev. J. H. Sutcliffe
9:00 WJZ—Miniature Quiz
CBL—Happy Jack
9:15 CBL—Louis Levy's Orch.
CFRB—Caucasian Melodies
WEAF—Enjoy Yourselves
WJZ—Breakfast Club
9:30 CBL—Knights of the Road
CFRB—The Garden Gate
CHEX—Invitation to the Waltz
9:45 WJZ—Breakfast Club
CHEX—Melody Time
10:00 CBL—U.S. Navy Band
CHEX—Two Tunes by Todd
WJZ—Continentals
CFRB—Youth on Parade
10:15 WJZ—Treasury Star Parade
10:30 CBL—Over to You
CFRB—National Hillbilly Champions
WEAF—String Serenade
WJZ—Billy Moore Trio
10:45 CHEX—Coming Events
WEAF—Arthur Hinette, organ
11:00 CBL—Servicemen's Hop
CHEX—Return Engagement
WEAF—The Creightons Are Coming
11:30 CFRB—Let's Pretend
WJZ—The Little Blue Playhouse
WEAF—America the Free
11:45 CBL—Dance Varieties
12:00 CBL—BBC News
CFRB—Red, White and Blue
WJZ—Elwood Gary Sings
WABC—Theatre To-day
12:15 CBL—Peter Dawson
WEAF—Consumers' Time
CHEX—Nat Shilkret
12:30 WABC—Stars over Hollywood
WJZ—Farmers' Program
CBL—Golden Melodies
1:00 CBL—CBC News
CFRB—Around the Bandstand
WEAF—Whatcha Know, Joe?
WABC—Col's Country Journal
1:15 CBL—Khaki Scrapbooks

AFTERNOON

1:30 CFRB—Adventures in Science
WEAF—All Out for Victory
WJZ—The Show Shop
1:45 CBL—Joan Brooks, songs
CFRB—Symphonettes
CHEX—Waltz Dreams
2:00 CBL—Symphonic Hour
CFRB—Of Men and Books
WJZ—Disciples of Christ National Convention
2:30 CFRB—Brush Creek Follies
WJZ—Little Dr. Hickory
CHEX—The Curtain Rises
3:00 CBL—R.C.A.F. Band
WEAF—Nature Sketches
3:30 CFRB—F.O.B. Detroit
CBL—Campus Capers
4:00 CHEX—Tommy Atkins Marches On
CBL—Club Matinee
WEAF—Pan-American Holiday
4:15 CFRB—Hello from Hawaii
CBL—Club Matinee
4:30 CFRB—Horse Races
WEAF—Smarty Party
CHEX—On Parade
5:00 CFRB—Matinee at Meadowbrook
WEAF—NBC Concert Orch.
CBL—Gentlemen with Wings
WJZ—Ayer's Orchestra
5:30 CBL—Lucky Millinder's Orchestra
CKCL—Prelude to Dinner
5:45 CHEX—Novatime
CKCL—Evening Varieties
WEAF—News Commentary
6:00 CBL—Troop Time
WEAF—Arlington Handicap
WABC—Frazer Hunt, news
WJZ—Dinner Music Concert
6:15 CBL—CBC News
WJZ—Sports Commentary
WABC—Calling Pan-America
6:30 CHEX—Capitol Entertainment
CBL—Fun with the Jesters
WEAF—The Art of Living
6:45 CBL—BBC News
WEAF—Funny Money Man
WABC—The World To-day
CFRB—McKnight's Sport Views
7:00 CBL—Letters from England
WEAF—Noah Webster Says
CFRB—Dance Time

EVENING

WJZ—Message of Israel
WABC—People's Platform
7:30 CBL—Songs at Eventide
WJZ—Swop Night
CHEX—Studio Party
CFRB—Tillie the Toiler
WEAF—Musicana
7:45 CBL—James M. Minifie
WEAF—War in the Air
8:00 CBL—Canadian Calendar
WEAF—Keeping Up With Rosemary
CFRB—Soldiers with Wings
CHEX—Music by ....
8:30 CBL—California Melodies
CFRB—Comamndos
WJZ—The Green Hornet
CHEX—Barn Dance
9:00 CBL—NBC Summer Symphony
WEAF—Barn Dance
CFRB—Musical Contrasts
WABC—Your Hit Parade
10:00 CBL—CBC National News
WEAF—Sports Newsreel
CFRB—Minstrel Maids
10:15 WABC—Talks
WEAF—Labor for Victory
CBL—Mart Kenny's Orch.
10:30 CBL—Stag Party
WEAF—Ted Steele's Studio Club
CFRB—Columbia Concert Orchestra
11:00 CBL—Wings Abroad
CFRB—Newscast
WJZ—Duke Ellington's Orchestra
11:15 CBL—Britain Speaks
WEAF—Story Dramas
CFRB—Claude Thornhill's Orchestra
11:30 CBL—BBC Radio News Reel
CFRB—Dick Jurgen's Orch.

Keep Your Pledge To Buy War Savings Certificates Regularly

Fumigators
Sure, quick way to get rid of rats, mice, moths, fleas, bugs, etc. Licensed male operators. Give us a ring for information.
Dial 7835
J. H. VANCE & CO.
773 Aylmer St., City

RADIO CHART **The Peterborough Examiner** SATURDAY July 25

RADIO PROGRAM FOR ENTIRE WEEK, STARTING SUNDAY, JULY 26TH

GRANT & LOUCKS CO., LTD.
ELECTRICAL SUPPLIES
418 George St.
PHONE 5745
For Your Electrical Work

SPECIAL
Gents' 10K Solid Gold Signet Rings $6.95.
Stone set from $9.50.
BERT AUSTIN
JEWELER
196 Charlotte St. Phone 5451

NO PARTY IS COMPLETE WITHOUT THESE
Sullivan's
GIFT SHOP
Charlotte St. Opposite Loblaw's

IT'S A PLEASURE
It's a pleasure to eat fine food, cooked right, in pleasant surroundings. Why not try it, at the
MAYFAIR CAFE
390 GEORGE ST.

This Week In Radio

The responsibility of making every acre yield double is the farmer's, the task of gathering in the crops has become the city dweller's. Many of our girls having gone to the Niagara district to help with the fruit picking, it will be interesting to listen in on the broadcast tonight, when "Miss Farmerette of 1942" will be chosen and presented with her crown, at 8.30, CBL.

Britain to America, an all-British short wave program written by the best of British writers and starring illustrious names of the British entertainment world, will have its premiere over WEAF Sunday at 5.30 p.m. This program will be a typical British variety show, bringing to American listeners comedy and dramatic sketches, songs and orchestra numbers. It is interesting to note that the opening program will include a speech by Lady MacRobert, Scottish mother who, after the death of her three sons in the R.A.F., gave the Air Ministry many thousands of pounds to purchase fighter planes to be named "MacRobert's Reply." This program should appeal to those who like British entertainment and who want to know what the average Briton is doing in the war.

Patricia Berry featured songstress in a diversified program entitled "Impression by Green" heard over CBL Fridays at 8:30 p.m.

Norman Corwin, celebrated CBS writer, will present the first program in a new series entitled "An American in England," from the British capital on Monday over WABC at 10 p.m.

Victor Herbert's melodious operetta, "Naughty Marietta," will be presented in "Great Moments in Music," Wednesday, over CFRB, at 10 p.m.

I happened to tune in on the premiere of a program last Wednesday called "Dough-Re-Mi." You people who say there is nothing new in radio should listen to this for novel entertainment. The backbone of the show is a "Contest Medley" with Hope Emerson, stage and radio comedienne, and with Paul Lavelle's orchestra providing the music, WEAF, at 8.30 Wednesdays.

Major Alexander De Seversky, author of the best-seller, "Victory Through Air Power," is listed to give a weekly analysis and informative resume of war in the air on our far-flung battlefronts. This talk will be headed, "War in the Air." De Seversky, the noted airplane designer and manufacturer of aircraft, will be heard Saturdays, starting August 1, at 7.45, WEAF.—Radio Editor.

SUNDAY, JULY 26

9:00 CBL—Violin Recital
WABC—News of the World
CFRB—Church in the Wildwood
9:15 CBL—Deep River Boys
WJZ—Much Ado About Music
CFRB Southern Serenade
9:30 CBL—Words and Music
10:00 CBL—News with Andy Clarke
WEAF—Highlights of the Bible
CFRB—Church of the Air
CHEX—Sunday Song Service
WJZ—Coast to Coast on a Bus
10:30 CBL—Peter Pilgrim
WEAF—Children's Hour
11:00 CBL—St. John's Norway Church
WABC—Egon Petri, pianist
WJZ—News; Sunday Morning Music Review
CFRB—Christian Science Service
11:30 CHEX—Words and Music
WEAF—Sunday News Highlights
12:00 CBL—BBC News
WEAF—Sunday Down South
WJZ—Weekly War Journal
12:15 CBL—Between Ourselves
WABC—Womanpower
CHEX—Exclusively Yours
12:30 CFRB—Salt Lake City Choir
CBL—Greetings from the Beaver Club
WJZ—Radio City Music Hall
12:45 CHEX—Chapel Chimes
1:00 CBL—Hello, Children
WABC—Church of the Air
WEAF—"People"
1:15 CBL—Singers and Songs
CFRB—Concert Gems
WEAF—Ted Steele and his Novachord

AFTERNOON

1:30 CBL—African Trek
CHEX—Organ Memories
2:00 CBL—News; Old Country Mail
WEAF—Sunday Serenade
WJZ—Blue Theatre Players
CFRB—Spirit of '42
2:30 CHEX—Pentecostal Tabernacle
WEAF—War Comes to the Farm
CFRB—St. Louis Opera
3:00 CBL—Music for Neighbors
CHEX—Dance Parade
CFRB—Columbia Broadcasting Symphony
3:15 CBL—Chautauqua Concert
3:30 WEAF—The Army Hour
CHEX—Victor Album
4:00 CBL—Music by Kostelanetz
CFRB—Columbia Broadcasting Symphony
WJZ—National Vespers
4:30 CFRB—Allan Roth Orch.
WEAF—We Believe
WJZ—The Army-Navy Game
CBL—Church of the Air
5:00 CBL—Troop Time
CFRB—The Family Hour
WEAF—Dear Adolf
WJZ—Moylan Sisters
5:30 CBL—Discussion Club
WEAF—Britain to America
WABC—Golden Gate Quartette
CHEX—Melodic Portraits
5:45 WABC—William Shirer
CHEX—Diamond Dramas
6:00 CBL—Sweet and Low
WEAF—Catholic Hour
CFRB—At the Console
WABC—Edward Murrow
6:15—CHEX—Academy Award
6:30 CBL—Canadian News Review
WABC—Melody Ranch
WEAF—Victory Parade
CFRB—Concert Hall
WJZ—Drew Pearson
6:45 CBL—BBC News
WJZ—Edw Tomlinson, commentator
7:00 CBL—Sunday Evening at Tommy Dorsey's
WEAF—The Remarkable Miss Tuttle
CFRB—To be announced
7:15 CFRB—Time Out for Laughs
CHEX—Wonder of Vision
7:30 CBL—Week-end Revue
WABC—We the People
WJZ—The Quiz Kids
7:50 CBL—The British Empire

EVENING

8:00 CBL—Quentin MacLean, organ
WABC—World News Tonight
WEAF—Star Spangled Vaudeville
CFRB—Highways of Romance
8:30 CBL—Feature Broadcast
CHEX—Memories and Melodies
WEAF—One Man's Family
WABC—Crime Doctor
CFRB—Community Sing
WJZ—Mystery Drama
9:00 CBL—Guest of Honor
CFRB—Mischa the Magnificent
WEAF—Manhattan Merry-Go-Round
9:15 CHEX—Aloha Land
9:30 CFRB—Invitation to Learning
WJZ—Jimmie Fidler
WABC—Jane Froman, songs
10:00 CBL—CBC National News
WABC—Take It or Leave It
WEAF—Hour of Charm
10:15 CBL—The Sunday Show
10:30 WABC—Report to the Nation
CFRB—Rex Frost
WEAF—Joe and Mabel
11:00 WJZ—Department Store News
WABC—News of the World
CFRB—Newscast
CBL—Dramatic Cameos
11:15 CBL—Rebroadcast "People"
CFRB—Bobby Byrne's Orch.
WEAF—Behind the Headlines
WJZ—Duke Ellington's Orchestra
11:30 CBL—Radio News Reel
CFRB—Woody Herman's Orchestra
WEAF—Author's Playhouse
12.00 WABC—Stan Kenton Orch.
WEAF—Orchestra Solo
WJZ—Millender's Orch.
CFRB—News Bulletins

NOTE—Radio Chart carries the programs of the major radio stations in the Peterborough Listening Area. All Programs are as accurate as the radio station program departments and the radio chart can make them. Programs subject to change without notice.

Copyrighted and Registered U.S. Pat. Office. All rights reserved.

Where You Will Find the Key Stations

CBC: CBL [illegible], CBO [illegible], CBM [illegible]; CKCL [illegible]; NATIONAL (Red): WEAF [illegible], WBEN [illegible], WLW [illegible]; NATIONAL (Blue): WJZ [illegible], WHAM [illegible], KDKA [illegible]; COLUMBIA: WABC [illegible], CFRB [illegible], WGR [illegible]; MUTUAL: WOR [illegible], WGN [illegible]

Supreme In Quality
CANADIAN JERSEY CATTLE CLUB QUALITY PRODUCT APPROVED
The Trade Mark of Better Milk
• HOMOGENIZED
• TRADE MARKED JERSEY MILK
• STANDARD MILK
Campbell's Dairy Products
PHONE 4677
Park & Sherbrooke

PLAY WITHOUT RESTRAINT though ruptured
EXPERT TRUSS FITTER
PRIVATE FITTING ROOM
Elliott's
REXALL DRUG STORE
Dial 3549
399 GEORGE ST.

Chocolates
Fancy Packages
Neilson's, Willard's, Lowney's, Moir's .....lb. 50c
Smokers' Supplies, Magazines
Toasted Hamburgs and Hot Dogs
SUGAR BOWL
452 George St. Dial [illegible]

THERE'S DANGER AHEAD!

There's danger ahead if you neglect nervous fatigue and headaches due to eye strain. Find eye comfort in lenses fitted to your features.
PHONE [illegible]
FOR APPOINTMENT
FLORENCE M. LEACH, R.O.
Eyesight Specialist
399 GEORGE ST.

RADIO CHART **The Peterborough Examiner** SATURDAY July 25

RADIO CHART **The Peterborough Examiner** SATURDAY July 25

RADIO PROGRAM FOR ENTIRE WEEK, STARTING SUNDAY, JULY 26TH

RADIO PROGRAM FOR ENTIRE WEEK, STARTING SUNDAY, JULY 26TH

WHY?

Because if you have the exterior of your home painted now—you save repair bills later on. We will gladly quote you on re-painting the exterior of your home.

Insist on Elastica Quality Paint Goods

Phone 9922 For Free Estimate

HAROLD COLEMAN

House of Color Styling
PHONE 9922 326 GEORGE ST.
Rear Entrance on Market

A Treat For Your Wife

Show the "little woman" how much you appreciate her. Treat her to a "Paris" Dinner. This Sunday — why not?

PARIS CAFE
415 GEORGE STREET

HOPKINS' Shoe Rebuild

We specialize in Repairing Corrective Shoes. Invisible half-soling.

WE CALL AND DELIVER

Hopkins' Shoe Rebuild
382 Charlotte St. Dial 6323

THE NEW
Churchill Restaurant

George St. at Hunter

NEW - SMART MODERN

Featuring an up-to-the-minute service. Come in and try our food and service.

Have Your Tried Our Special SUNDAY DINNER

Bring the family in this Sunday and treat them to one of our Special Sunday Dinners.

MONDAY, JULY 27

8:00 CBL—CBC News
WJZ—Daily War Journal
8:15 CBL—Morning Devotions
WABC—Music of To-day
CHEX—Toast and Coffee
8:30 CBL—Musical March Past
CFRB—The Coffee Club
WJZ—Strike Up the Band
8:45 CFRB—Keyboard Choir
CHEX—Devotions, Rev. H. N. Bracken
9:00 CBL—News; Happy Jack
CFRB—News; Musicale
9:25 CFRB—The Radio Reader
9:30 WJZ—Breakfast Club
CBL—Daily Dozen

12:00 CBL—BBC News
WABC—Kate Smith Speaks
WJZ—Get-Together
12:15 CBL—Big Sister
CFRB—Farm Broadcast
WJZ—Nancy Craig
12:30 CBL—Farm Broadcast
CFRB—The Goldbergs
WEAF—Melodies at Midday
12:40 CHEX—Rhythm Roundup
12:45 CFRB—Newscast
WEAF—Rhymin' Time
1:00 CBL—CBC News
WEAF—Mary M. McBride
CHEX—Farm Folks Hour
1:15 CBL—Rhythmaires
CHEX—Eb and Zeb
WJZ—Gospel Singer
1:30 WJZ—If Your Life Counting To-day?
CFRB—Vic and Sade
2:00 CBL—Alexander Brail, violinist, Edmond Trudel, pianist
WABC—Young Dr. Malone
CFRB—Our Gal Sunday

6:00 CFRB—Dinner Music
WABC—News
WJZ—Man's Corner
WEAF—Funny Money Man
6:15 CBL—Farm Market Report
WABC—Hedda Hopper's Hollywood
WJZ—Joe Hasel, sports
6:30 CFRB—News
CHEX—Capitol Entertainment
WABC—Keep Working, Keep Singing
WJZ—Song Clinic
6:45 WABC—The World To-day
WJZ—Lowell Thomas
WEAF—Bill Stern's Sports
7:00 CBL—As a Matter of Fact
CFRB—Amos and Andy
WJZ—Mapor Hoople
7:07 CHEX—Sportcast
7:15 CFRB—Vic and Sade
CBL—Two Piano Team

CFRB—Dancing Strings
CHEX—Invitation to the Waltz
9:45 CBL—Music Room
WABC—Harvey and Dell
CFRB—Tropical Moods
WEAF—Music Room
10:00 CBL—Wartime Shopping
WABC—Valiant Lady
CFRB—Ridin the Range
WJZ—Dance Band Parade
10:15 WEAF—Bachelor's Children
CFRB—Wife Preservers
CHEX—Between You and Me
WJZ—To-day's News with Helen Hiett

AFTERNOON

2:15 WEAF—Lonely Women
WJZ—Between Book-ends
2:30 CBL—John's Other Wife
WABC—We Love and Learn
CFRB—Salon Musicale
CHEX—The Curtain Rises
WEAF—Guiding Light
2:45 CBL—Earl Tanner, songs
CFRB—Musicale
WEAF—Hymns of All Churches
3:00 CBL—Mary Marlin
WABC—David Harum
WJZ—Prescott Presents
CHEX—To-day Your Letter Says
3:15 CFRB—Swing Time
CBL—Ma Perkins
3:30 CBL—Pepper Young's Family
CHEX—Sincerely Yours
CFRB—Exploring Music
3:45 WJZ—15 Minutes from Broadway
CBL—Against the Storm

EVENING

CHEX—You Can't Do Business with Hitler
7:30 CBL—We Present
CFRB—Spotlight on Asia
CHEX—Norman Thomas, songs
WABC—Vaughan Munroe's Orchestra
7:45 WJZ—The Jesters
CBL—Recital
WEAF—H. V. Kaltenborn
8:00 CBL—Willson Woodside, and Serenade for Strings
CFRB—Vox Pop
WEAF—Cavalcade of America
8:15 CHEX—Donald Novis Sings
8:30 WEAF—Voice of Firestone
CHEX—Wade Lane Home Folks
CBL—Rhythm Is Our Business
CFRB—Double or Nothing
9:00 CHEX—Concert Hall
CFRB—Victory Theatre
WEAF—The Telephone Hour

10:30 WEAF—Help Mate
WJZ—A House in the Country
CFRB—Mrs Aitken
10:45 CBL—Musical Comedy Time
WJZ—Chaplain Jim
CHEX—Coming Events
WABC—Symphonettes
11:00 CBL—Road of Life
WJZ—Second Husband
CHEX—Return Engagement
11:15 CFRB—Fletcher Wiley
CHEX—Port Hope Salute
11:30 CBL, CFRB—Soldier's Wife
WABC—Bright Horizon
11:45 CBL—Lucy Linton

CHEX—Irene Quinlan, piano
4:00 CBL—Right to Happiness
CFRB—Four o'clock News
WJZ—Club Matinee
4:15 WABC—Victory Begins at Home
CHEX—Chuckles in the News
CFRB—Big Sister
4:30 CBL—News; Petticoat Pioneers
WABC—Spotlight on Asia
4:45 CFRB—Sweethearts
5:00 CBL—Front Line Family
CHEX—Lindsay Salute
WABC—Are You a Genius?
WJZ—Los Angeles Band
5:15 WEAF—Portia Faces Life
WJZ—The Sea Hound
5:30 CBL—Three Suns Trio
CFRB—Sing Along
WABC—Listen, Neighbors
5:45 CBL—News
CHEX—Novatime
WJZ—Children's Dramatic Sketch
WABC—Ben Bernie's Show

9:30 WJZ—Radio Forum
CBL—Fire on the Home Front
WEAF—Dr. I. Q.
10:00 CBL—CBC National News
WABC—Norm Corwin's Series
WJZ—Counter-Spy
CFRB—It's a Woman's World
10:15 CBL—Science in the News
10:30 CBL—Don Turner's Orch.
WEAF—The King's Counting House
CFRB—Britons at War
11:00 CBL—Violin Recital
WABC—News Analysis
WJZ—Department Store News
11:15 CBL—Britain Speaks
WEAF—Music You Want
11:30 CBL—BBC News Reel
CFRB—Johnny Long's Orchestra
WEAF—To be announced
12:00 CFRB—News
WJZ—Millinder's Orch

TUESDAY, JULY 28

8:00 CBL—CBC News
CFRB—News
8:15 CHEX—Toast and Coffee
CFRB—Breakfast Rendezvous
8:30 CBL—Musical March Past
CFRB—Christian Science Devotions
WABC—Missus Goes A-Shopping
8:45 WEAF—Jam With Your Breakfast
CHEX—Devotions, Rev. A. H. McConnachie
9:00 CBL—News; Happy Jack
WJZ—Woman of To-morrow

12:00 CBL—BBC News
CFRB—From A to Z
WABC—Kate Smith Speaks
12:15 CBL—Big Sister
CFRB—Farm Broadcast
WEAF—Words and Music
12:30 CBL—Farm Broadcast
CFRB—The Goldbergs
WEAF—Melodies at Mid-day
12:40 CHEX—Rhythm Roundup
12:45 WEAF—Rhymin' Time
CFRB—Newscast
1:00 CBL—News
CFRB—News; Around the Bandstand
CHEX—Farm Folks Hour
WEAF—Mary M. McBride
1:15 CHEX—Eb and Zeb
CBL—Music for Everyone
WABC—Woman in White
1:30 CFRB—Vic and Sade
WJZ—Modern Necessities
CHEX—Chapel Chimes
1:45 CFRB—Road of Life
CBL—Toronto Trio

6:00 CBL—Relax and Enjoy
CFRB—Dinner Music
WEAF—Funny Money Man
6:15 CBL—Market Report
WJZ—Sports To-day
WABC—Voice of Broadway
6:30 CBL—Ted Steele's Studio
CFRB—News; Wes McKnight
CHEX—Capitol Entertainment
6:45 CBL—BBC News
WABC—The World To-day
WJZ—Lowell Thomas
CHEX—Songs by Victor Cremasco
7:00 CBL—As a Matter of Fact
CFRB—Amos and Andy
WEAF—Pleasure Time
7:15 CFRB—Vic and Sade
WABC—Glen Miller Orch.
CHEX—Piccadilly Parade
7:20 CBL—Emma Otero, soprano
WJZ—The Lone Ranger
WABC—American Melody Hour

9:30 WJZ—Breakfast Club
CFRB—Four Clubmen
CHEX—Invitation to the Waltz
9:45 WABC—Harvey and Dell
WEAF—The Music Room
10:00 CFRB—Ridin' the Range
WABC—Valiant Lady
CBL—Wartime Shopping
10:15 CBL—Kaye's Orchestra
CFRB—Novatime
WEAF—Bachelor's Children
WJZ—To-day's News with Helen Hiett
10:30 CFRB—Mrs. Aitken
WJZ—A House in the Country

AFTERNOON

2:00 CBL—Joint Recital
CFRB—Our Gal Sunday
WEAF—Light of the World
2:15 WJZ—Between Book-ends
WEAF—Lonely Women
CFRB—Life Can Be Beautiful
2:30 WABC—We Love and Learn
CFRB—Salon Musicale
WEAF—Guiding Light
2:45 CFRB—Musicale
WEAF—Hymns of All Churches
CBL—Earl Tanner, songs
3:00 CBL—Mary Marlin
WABC—David Harum
CHEX—To-day Your Letter Says
WJZ—Prescott Presents
3:15 CBL—Ma Perkins
CFRB—Swing Time
3:30 CBL—Pepper Young's Family
WJZ—Men of the Sea
CHEX—Sincerely Yours
WABC—Keyboard Concerts
3:45 CBL—Against the Storm
CHEX—Velma McLellan, piano
WJZ—They're the Barries, girl trio

EVENING

7:45 CBL—Books and Shows
WEAF—H. V. Kaltenborn
8:00 CBL—Grattan O'Leary. The Choristers
CFRB—Melody Time
WABC—Are You a Missing Heir?
8:15 CFRB—Lum and Abner
8:30 CBL—Ici L'on Chante
WJZ—Sing for Dough
CFRB—Fun Parade
CHEX—Miner's Bay Lodge
WABC—Hobby Lobby
9:00 WABC—Tommy Riggs and Betty Lou
WEAF—Battle of Sexes
CFRB—Flying for Freedom
CHEX—The Farmer Asks a Question
9:30 CBL—Orchestra, Soloists and Guests
WJZ—This Nation at War
CHEX—Cheers from the Campus

10:45 CBL—Musical Comedy Time
CHEX—Coming Events
WJZ—Chaplain Jim
11:00 CBL—Road of Life
WABC—Mary Lee Taylor
WJZ—Second Husband
11:15 CBL—Sweet Hour of Prayer
CFRB—Dora Dean
WABC—Fletcher Wiley
WJZ—Honeymoon Hill
11:30 CBL, CFRB—Soldier's Wife
WJZ—John's Other Wife
11:45 WABC—Aunt Jenny's Stories
CHEX—Luncheon Music

4:00 CBL—Right to Happiness
WJZ—Club Matinee
CHEX—Tommy Atkins Marches On
WABC—Vera Barton, songs
4:15 WABC—Joey Kearns' Orch.
CFRB—Big Sister
WEAF—Stela Dallas
4:30 CBL—News; Canadian Unity
WABC—Art Under Hitler
CFRB—Stowe's Guests
CHEX—1430 Club
4:45 CFRB—Sweethearts
WEAF—Young Widder Brown
5:00 CBL—Front Line Family
WJZ—Music by Bovero
CHEX—Lindsay Salute
5:15 CFRB—Jurgen's Orchestra
WEAF—Portia Faces Life
WJZ—The Sea Hound
5:30 CBL—Three Suns Trio
WJZ—Flying aPtrol
CFRB—Sing Along
5:45 CBL—News
CFRB—Waltz Time
WABC—Ben Bernie Show
WJZ—Secret City.

10:00 WJZ—Cab Calloway's Quizzicale
WEAF—A Date With Judy
CBL—CBC National News
10:15 CBL—Paul de Marky, piano
10:30 CFRB—Bert Niosi Orch.
WEAF—Tommy Dorsey's Orchestra
WABC—Talk
10:45 CBL—My Fiddle and I
11:00 CFRB—Newscast
WJZ—Department Store News
CHEX—Organettes
11:15 CBL—Britain Speaks
CFRB—Bobby Byrne's Orchestra
WEAF—Music You Want
11:30 CBL—BBC News Reel
CFRB—Stan Kenton Orch.
WEAF—St. Louis Serenade
WJZ—Biltmore Hotel Orch.
12:00 CFRB—News
WJZ—Buddy Franklin's Orchestra.

CASH FOR OLD GOLD

- GOLD COIN
- DENTAL GOLD
- GOLD FILLED PIECES
- SILVER

NEW HIGH PRICES OFFERED — VALUATION FREE

WARNE'S JEWELERY

349 GEORGE ST. DIAL 5171

Get Your News on the Hour Over CHEX

The Examiner Carriers have volunteered to do their bit for the Defense Program by bringing War Savings Stamps right to your home.

25c WAR SAVINGS STAMPS

This Makes It Easy For You To

SAVE ENOUGH MONEY TO BUY A WAR SAVINGS CERTIFICATE

Buy War Savings Stamps Now!

To those who ask, "What can I do to help in the present emergency" the Government answers—"Make the continued purchase of War Savings Stamps a regular part of your budget. Start now to invest in the future safety of your country." In offering these Stamps, our Carriers are co-operating with the Government—without profit or remuneration. For your convenience, you may buy one or more stamps each week—they are 25c each. You will be given an Official Folder that will hold 16 twenty-five cent War Savings Stamps that can be exchanged, for a $5.00 War Saving Certificate.

EACH WEEK you can buy from your Carrier one or more 25c War Savings Stamps. You pay him when he delivers the Stamps to you.

Fill in this Coupon and give it to your Examiner Carrier.

Order Blank for War Savings Stamps.

THE EXAMINER CARRIER:—

I want to do my bit for Canada by buying War Savings Stamps regularly. Bring them on your regular collection day.

I would like to have...... War Savings Stamps each week.

Name ....

Address ....

....

WEDNESDAY, JULY 29

8:00 CBL—CBC News
CFRB—News, Jim Hunter
WEAF—News; Studio X
8:15 CBL—Morning Devotions
CHEX—Toast and Coffee
WABC—Music of To-day
8:30 CBL—Musical March Past
WABC—Missus Goes a-Shopping
CFRB—Melody Men
8:45 CFRB—Delta Rhythm Boys
WABC—Woman's Page
CHEX—Morning Devotions
9:00 CBL—News; Happy Jack
WJZ—Woman of To-morrow
CFRB—News: Interlude

12:00 CBL—BBC News
CFRB—From A to Z
CHEX—News of Hollywood
12:15 CBL—Big Sister
CFRB—Farm Broadcast
WEAF—Words and Music
12:30 CBL—Ontario Farm Broadcast
WEAF—Nellie Revell Presents
CFRB—The Goldbergs
12:40 CHEX—Rhythm Roundups
12:45 CFRB—Newscast
WEAF—Rhymin' Time
CHEX—Invitation to Syncopation
1:00 CBL—News
CHEX—Farm Folks Hour
WEAF—Mary M. McBride
1:15 WJZ—Gospel Singer
CBL—Sketches in Melody
CHEX—Eb and Zeb
1:30 CFRB—Vic and Sade
WJZ—Religious Revival
1:45 CFRB—Road of Life
WJZ—Vincent Lopez' Orch.

6:00 CFRB—Dinner Music
WJZ—Man's Corner
CBL—Relax and Enjoy
6:15 CBL—Farm Market Report
WABC—Hedda Hopper's Hollywood
WJZ—Sports To-day
6:30 CHEX—Capitol Entertainment
WABC—Keep Working, Keep Singing
WEAF—Hollywood News Girls
6:45 WEAF—Bill Stern's Sports
WABC—The World To-day
WJZ—Lowell Thomas
7:00 CBL—As a Matter of Fact
CFRB—Amos and Andy
WEAF—Pleasure Time
7:07 CHEX—Sportscast
7:15 CBL—Two Piano Team
CFRB—Vic and Sade
WEAF—News of the World
WABC—Glen Miller Orch.
7:30 CHEX—Norman Thomas, songs
WJZ—The Lone Ranger
CFRB—Melody Time

9:15 CFRB—Radio Reader
WEAF—Knights of the Road
9:30 WJZ—Breakfast Club
CHEX—Invitation to the Waltz
CBL—Daily Dozen
9:45 CBL—Music Room
WABC—Harvey and Dell
10:00 CBL—Wartime Shopping
CFRB—Ridin' the Range
WJZ—Dance Band Parade
10:15 WABC—Stories America Loves
CFRB—Wife Preservers
WJZ—News with Helen Hiett

AFTERNOON

2:00 CBL—Joint Recital
CHEX—Make Believe Ballroom
WEAF—Light of the World
2:15 WJZ—Between Book-ends
WEAF—Lonely Women
WABC—Joyce Jordan
2:30 CBL—John's Other Wife
CFRB—Salon Musicale
WEAF—Guiding Light
CHEX—The Curtain Rises
2:45 CFRB—Musicale
WEAF—Hymns of All Churches
CBL—Earl Tanner, songs
3:00 CBL—Mary Marlin
CFRB—Romance of Helen Trent
CHEX—To-day Your Letter Says
WJZ—Prescott Presents
3:15 CFRB—Swing Time
CBL—Ma Perkins
3:30 CBL—Pepper Young
CFRB—Columbia Concert Orchestra
3:45 CBL—Against the Storm
WJZ—15 Minutes from Broadway
CHEX—Irene Quinlan, piano

EVENING

7:45 CBL—Question Box
WEAF—H. V. Kaltenborn
CHEX—Police Headquarters
8:00 CBL—Willson Woodside: "A One-Track Mind"
WEAF—Adventures of the Thin Man
WABC—Nelson Eddy
8:30 CBL—Canadian Grenadier Guards Band
CFRB—Band Wagon
WABC—Dr Christian
CHEX—Symphony of Melody
WEAF—Dough Re M'
9:00 CBL—Chamber Music
WEAF—Those We Love
CHEX—Concert Hall
CFRB—Shirley Temple
9:30 CFRB—Treasure Trail
WJZ—Goldman Band
CBL—Curtain Memories
WABC—Suspense

10:30 CFRB—Mrs. Aitken
CHEX—Stars Over Hollywood
10:45 CBL—Musical Comedy Time
CHEX—Coming Events
WABC—Music in the Air
11:00 CBL—Road of Life
CFRB—Homecrafters
WJZ—Second Husband
11:15 CBL—Passing Shows
CFRB—Fletcher Wiley
WEAF—Vic and Sade
11:30 WABC—Bright Horizon
CBL, CFRB—Soldier's Wife
11:45 CBL—Lucy Linton
CFRB—Musical Make-up
CHEX—Parade of Bands

4:00 CBL—Right to Happiness
WJZ—Club Matinee
WABC—Cheskin's Orch.
4:15 CFRB—Big Sister
CHEX—Construction Criticism Club
WABC—Victory Begins at Home
4:30 CBL—News; Consumer Information
WABC—Children Also Are People
WEAF—Lorenzo Jones
4:45 CFRB—Sweethearts
WEAF—Young Widder Brown
5:00 CBL—Front Line Family
WABC—Are You a Genius?
CHEX—Lindsay Salute
5:15 CFRB—Lawrence Welks' Orchestra
WEAF—Portia Faces Life
WJZ—The Sea Hound
5:30 CBL—Three Suns Trio
CFRB—Sing Along
WJZ—Flying Patrol
5:45 CBL—News
WABC—Ben Bernie's Show
WJZ—Secret City.
CHEX—Novatime

10:00 CBL—CBC Naitonal News
WEAF—Kay Kyser's Musical Quiz
CFRB—Great Moments in Music
10:15 CBL—Canada Marches
WJZ—Garry Moore Show
CHEX—Master Singers
10:30 CFRB—The 22nd Letter
CHEX—Make Believe Ballroom
10:45 WJZ—Freddie Stewart, songs
CBL—Tunes for To-day
11:15 CBL—Britain Speaks
CFRB—Alvino Rey Orch.
WEAF—Music You Want
11:30 CBL—BBC Radio News Reel
WEAF—Paul Martin and His Music
CFRB—Dick Jurgen's Orch.
12:00 CFRB—News Bulletins
WABC—Claude Thornhill's Orchestra.

THURSDAY, JULY 30

8:00 CBL—CBC News
WEAF—News; Studio X
CFRB—News, Jim Hunter
8:15 CBL—Morning Devotions
CHEX—Toast and Coffee
WABC—Music of To-day
WJZ—Radio Rendezvous
8:30 CBL—March Past
WJZ—Strike Up the Band
CFRB—Christian Science Devotions
8:45 CFRB—Stewart Entertains
WABC—Woman's Page
CHEX—Devotions, Rev. E. W. Rowland
9:00 CBL—News; Happy Jack
CFRB—News; Melodic Moods
WJZ—Woman of To-morrow

12:00 CBL—BBC News
CFRB—From A to Z
12:15 CBL—Big Sister
CFRB—Farm Broadcast
WEAF—Words and Music
12:30 CBL—Ontario Farm Broadcast
CFRB—The Goldbergs
WEAF—Melodies at Midday
12:40 CHEX—Rhythm Roundup
12:45 CHEX—Invitation to Syncopation
WEAF—Rhymin' Time
CFRB—Newscast
1:00 CBL—News
CHEX—Farm Folks Hour
WEAF—Mary M McBride
1:15 CBL—U. S. Air Force Band
WJZ—Gospel Singer
CHEX—Eb and Zeb
1:30 CFRB—Vic and Sade
CHEX—Chapel Chimes
WJZ—The Blood Bank of Humanity
1:45 CFRB—Road of Life
2:00 CBL—Concert Corner
CFRB—Our Gal Sunday

6:00 CBL—Relax and Enjoy
WEAF—Funny Money Man
CFRB—Dinner Music
6:15 CBL—Farm Market Report
CHEX—Old Timers
WJZ—Sports Commentary
6:30 CBL—Musical Program
WEAF—The Engineer at War
CHEX—Capitol Entertainment
6:45 CBL—BBC News
CHEX—A Voice and a Song
WABC—The World To-day
WJZ—Lowell Thomas
7:00 CBL—As a Matter of Fact
CFRB—Amos and Andy
WEAF—Pleasure Time
7:15 CFRB—Vic and Sade
WJZ—Tracer of Lost Persons
CHEX—Design for Moderns
CBL—Two Piano Team

9:15 CFRB—Tre Radio Reader
CBL—Knights of the Road
9:30 CFRB—Burl Ives, songs
CBL—Daily Dozin'
WJZ—Breakfast Club
9:45 CBL—Music Room
WABC—Thus We Live
10:00 CFRB—Ridin' the Range
WABC—Valiant Lady
WJZ—Dance Band Parade
CBL—Wartime Shopping
10:15 CBL—Kaye's Orchestra
CFRB—Novatime
WJZ—News with Helen Hiett

AFTERNOON

2:15 WJZ—Between Book-ends
CFRB—Salon Musicale
WEAF—Lonely Woman
2:30 CBL—John's Other Wife
WEAF—Guiding Light
CHEX—The Curtain Rises
2:45 CBL—Earl Tanner, songs
WABC—Joyce Jordan
WEAF—Hymns of All Churches
3:00 CBL—Mary Marlin
CFRB—Romance of Helen Trent
WJZ—Prescott Presents
WABC—David Harum
3:15 CBL—Ma Perkins
CFRB—Swing Time
3:30 CBL—Pepper Young
CHEX—Sincerely Yours
WABC—U S Navy Band
3:45 CBL—Against the Storm
WJZ—15 Minutes from Broadway
CHEX—Velma McLellan, piano

EVENING

7:30 CBL—Jayne Cozens, soprano
CFRB—Highways to Health
WEAF—How Am I Doin'?
7:45 CBL—The Myth of Western Dust
CHEX—Harry Horlick
8:00 CBL—Grattan O'Leary Sinfonietta
CHEX—Lt.-Col. Sloan, talk
WEAF—Post Toasties Time
8:15 CFRB—Lum and Abner
CHEX—Fishing News, Pete McGillen
8:30 CBL—On the Boulevards
WEAF—The Signal Corps Fights
CHEX—Wade Lane Home Folks
9:00 CBL—The Music Hall
CFRB—Suspense, Re-broadcast
WABC—Major Bowes' Amateurs
CHEX—Peterborough Boy Choristers

10:30 CFRB—Mrs. Aitken
WEAF—Help Mate
WJZ—A House in the Country
CBL—Choir Loft
10:45 CHEX—Coming Events
CFRB—Musical
WJZ—Chaplain Jim
11:00 CBL—Road of Life
CHEX—Return Engagement
WJZ—Second Husband
WABC—Mary Lee Taylor
11:15 CBL—Sweet Hour of Prayer
WEAF—Vic and Sade
CHEX—Port Hope Salute
CFRB—Dora Dean
11:30 CBL, CFRB—Soldier's Wife

4:00 CBL—Right to Happiness
WABC—Jerry Wayne, songs
WJZ—Club Matinee
4:15 CBL—Program Bulletins
CFRB—Big Sister
WEAF—Stella Dallas
4:30 CBL—News; Character from Life
CFRB—Lesley Stowe's Guests
WEAF—Lorenzo Jones
WABC—Highways to Health
4:45 CFRB—Voice of Memory
WEAF—Young Widder Brown
5:00 CBL—Front Line Family
CHEX—Lindsay Salute
WABC—Are You a Genius?
5:15 CFRB—Shep Fields' Orch.
WEAF—Portia Faces Life
WJZ—The Sea Hound
5:30 CBL—Three Suns Trio
CFRB—Sing Along
WJZ—Flying Patrol
5:45 CFRB—Waltz Time
WABC—Ben Bernie Show

9:30 CFRB—Studio Program
CHEX—As You Like It
10:00 CBL—CBC National News
WEAF—Rudy Vallee Show
10:15 CBL—Les Concerts du Chalet
WJZ—Good Ole Days
CFRB—Niosi's Orchestra
10:30 WEAF—March of Time
11:00 WABC—News Comments
CFRB—News
WJZ—Department Store News
11:15 CBL—Britain Speaks
WEAF—The Sounding Board
CFRB—Stan Kenton Orch.
11:30 CBL—BBC Radio News Reel
CFRB—Johnny Long's Orchestra
WEAF—Nocturne
12:00 WJZ—Glen Gray's Orch.
WEAF—Music in the Moonlight

Come in and have us examine your eyes! If you need glasses, we'll fit them to you quickly, accurately, scientifically. You'll enjoy the comfort of unstrained eyes and you'll actually enhance your appearance with properly fitted frames.

Lewis OPTICAL CO.
345 George St. Phone 8843

Before Planning Your Vacation Get a Copy of the EXAMINER

VACATION EDITION

Its full of information concerning Ontario's finest Summer Resorts. Will be of interest to you.

Copies Available at the Examiner Office

SUNDAES
SODAS
MALTED

A refreshing pause. Drop in for some ice Cream or a drink.

S. S. KRESGE CO. LTD
George at Simcoe Phone 3945

ROOM AND BOARD
—By Gene Ahern

SCOTT'S SCRAP BOOK
—By R. J. Scott

Home Service

Breaking the Ice With Party Games

"Weather Report" Slays 'Em!

When you can make bashful guests lose their self-consciousness in the first five minutes of your party, you're a brilliant hostess—an artist!

You can do it! Start by playing "Weather Report." Your friends not only TALK about the weather but hilariously ACT IT!

Guests divide into teams and each team acts out a word like "cloudy," "fair," "downpour." Dignified Jill and Jack look pretty funny—hurrying about in the "rain" with newspapers on their heads.

But the fun skyrockets when you play "King's Commands"! The "valet" cries, "The King wishes his crown!" And up from his chair leaps the player who is "crown," shouting "Crown!" Or the valet may cry, "The King wishes his brush!"—and up jumps "Brush!"

When "The King wishes his uniform!" everyone jumps up to change seats, the valet scrambles for one, and whoever' left is the valet. Breathless—and fun!

Our 32-page booklet, the answer to a hostess' prayer, describes dozens of gay ice-breakers, games and amusing stunts. Has special bright ideas for costume parties.

For your copy of "Party Games for All Occasions" send 15 cents in coins or stamps to the Peterborough Examiner Home Service. Be sure to write plainly your name, address, and the name of booklet.

BARCLAY ON BRIDGE

WRITTEN FOR THE EXAMINER

By SHEPARD BARCLAY

"The Authority on Authorities"

YOU CAN'T GUARD THREE

YOU ARE in a terrible spot when you have to try to protect three different suits while the declarer runs the fourth suit. If your partner can't do any part of the work, it is actually impossible for you to do the job, in case the declarer is prepared in advance to take all except two of the remaining tricks. If he has satisfactory re-entries from his own hand into dummy, and vice-versa, he can squeeze you twice, with a "progressive squeeze," and keep you from taking any tricks at all.

North: ♠ 8 7 4 3 ♥ 7 6 5 2 ♦ K J ♣ 7 6 2

West: ♠ K J 2 ♥ 8 4 3 ♦ 10 4 2 ♣ K Q 9 3

East: ♠ Q 9 6 ♥ A Q ♦ A Q 9 8 7 6 ♣ A 8

South: ♠ A 10 5 ♥ K J 10 9 ♦ 5 3 ♣ J 10 5 4

(Dealer: North. Neither side vulnerable.)

North	East	South	West
Pass	1 ♦	Pass	1 NT
Pass	3 NT		

North led his spade 3, dummy putting in the 9 and South playing his 10, in order to hold his A to kill off the Q later. As a consequence, West won with the K and then proceeded to take all the remaining tricks. The diamond 10 brought the J and Q, and the A dropped the K. Four more diamonds followed, raising hob with South, who had to protect against the fourth club, the heart Q and the spade Q. He couldn't do it.

West's discards on the fourth, fifth and sixth diamonds were a heart and two spades, no problem at all. South tossed hearts on the third and fourth diamonds, leaving his K still guarded, and a spade on the fifth. But the sixth was the killer. With only four clubs, two cards in hearts and the spade A, any discard would cost a trick. South chose the club 4.

Seeing that, West then scored the club A, K and Q, plus the now established 9. That card squeezed South again in the two majors. If he tossed away his spade A, the spade J and heart A could finish the hand. So he discarded his heart K guard. The heart A then dropped the K and the Q took the final trick.

If South had discarded his spade A on the sixth diamond, two tricks would have been set up for West right there. If he had tossed his heart K guard, then hearts would have squeezed him between the spade A and the fourth club. Anything he did was wrong.

* * *

Your Week-End Lesson

Why is the lead of a suit headed by the king-queen-jack or the queen-jack-ten usually preferred by expert players to one headed by just the king-queen or the queen-jack, lacking the third card of the sequence? Can you give an example to justify that preference?

Distributed by King Features Syndicate, Inc.

17,000 Volunteers

VICHY, July 24 (AP)—Seventeen thousand Frenchmen have offered to work in German factories since Premier Pierre Laval appealed for volunteers six weeks ago, it was asserted today.

Germans have offered to release French war prisoners in proportion to the number of skilled workers taking employment in German industry.

A cabinet meeting today was devoted largely to the plan of exchanging war prisoners for specialised workers. It was announced no worker may specify which prisoner he is to replace.

OLD TRICK WORKED

LONDON—(CP).—A Frenchman and two boys escaped from Morlaix, Brittany by getting the harbor watchman drunk. When he "passed out," they jumped into a small yacht and were picked up by a British trawler 40 miles off the English coast.

LI'L ABNER
—By Al Capp

HENRY
—By Carl Anderson

DONALD DUCK
—By Walt Disney

BLONDIE
—By Chic Young

MUGGS AND SKEETER
—By Wally Bishop

BRICK BRADFORD
—By William Ritt and Clarence Gray

TILLIE THE TOILER
—By Russ Westover

Cutting Wheat Is Order Of The Day

Farmers in this district have been busy during the past few days cutting fall wheat. The crop this year is good and the straw exceptionally long. Even with the shortage of gasoline the day of the horse has passed on many farms and ABOVE, Carmen Deck is seen operating the tractor cutting the crop of wheat on the farm of H. W. Latchford, about one-quarter of a mile west of Highway 28 on the extension of Sherbrooke Street. Mr. Latchford is on the binder.

(Parks' Studio Photo.)

Milk Shortage Due In August McNevin Claims

OTTAWA, July 25 — (CP). — Shortage in whole-milk supplies is in prospect in Ontario in August and September unless action is taken to assist the producers Bruce McNevin (Lib. Victoria, Ont.) said in the House of Commons last night.

A bonus of 30 cents a 100 pounds on whole milk produced for retail consumption in cities had been discontinued on June 1. It had been expected the distributors would inaugurate economies which would make it possible that the producer would not have to bear the full weight of the bonus withdrawal. But these economies had not been put into effect and the full weight of the deduction fell on the producer.

Mr. McNevin, speaking in debate on Agriculture Department estimates, said dissatisfaction among producers was widespread in Ontario. Whole milk for city consumption was being sold at about 15 cents per 100 pounds over the price paid for milk for cheese manufacturers, although the whole-milk producer was entitled to a wider spread. There had been talk of a strike at a meeting of milk producers and unless action was taken this feeling might grow.

Shifting of Labor.

The Agriculture Minister, Hon. J. G. Gardiner, said that the Labor Minister, Hon. Humphrey Mitchell, was entering into an agreement with Ontario to assist the movement of farm labor within the province, and similar agreements would be available to other provinces. The intention was to assist provinces in moving labor within their own boundaries and where necessary from one province to another to make available surplus labor, now on small holdings where a proper living could not be made, to areas where there was employment.

Th Labor Department had a vote which was started at the beginning of the war and now stood at $100,000 which was first introduced to take people who desired to move from sug-marginal lands such as those in Saskatchewan, to Ontario, which needed farm labor. The grant was also available to assist movement within Ontario.

Little of the money was spent in the first year "a good deal" last year, and more would be expended this year.

Another 25000 Acres.

Hugh Mackenzie (Lib. Lambton-Kent) said that Ontario beet growers could have planted 25,000 acres more to sugar beets if proper arrangements had been made. He said this would have represented 750,000 hundredweight of sugar.

Canada imported about 80 per cent. of the sugar, and it had been urged 'for years' that the sugar beet industry be developed with federal assistance.

Mr. Mackenzie spoke as agricultural department estimates were under study in committee of supply.

Agricultural Minister Gardiner said experimental work on growing sugar beets had been conducted at Dominion experimental farms. The indications were that sugar could not be produced in western Canada to be shipped outside that area economically, and the amount to be produced in the west had been limited by the market between Winnipeg and the Rocky Mountains.

Mark Senn (Con., Haldimand) said the food corporation set up under the Wartime Prices and Trade Board was purchasing, at export prices, cattle which would normally go to the United States. This was being done to preserve domestic beef supplies, but he could see no evidence that farmers were sure to benefit by these export prices which were sometimes far ahead of those prevailing in Canada. There was nothing to prevent a buyer obtaining cattle from the farmer at the Canadian price and then selling to the food corporation at the export price, without any benefit going to the farmer.

Prices Board regulations and the changes in them had caused confusion, Mr. Senn said. The minister should seek action to reassure those in beef-producing areas who felt their position was endangered.

Registrations Increasing.

Questioned by G. K. Fraser (Con., Paterborough West) on reports that pure-bred cattle were being slaughtered or exported Mr. Gardiner said the registrations of pure-bred cattle sheep and swine were steadily increasing.

Joseph H. Harris (Con., Toronto-Danforth) asked the minister to urge the priorities division of the government to give consideration and right-of-way to provision of machinery required for processing flax and other farm products. He also suggested that more food processing should be carried out west of the Great Lakes.

L. E. Cardiff (Con. Huron North) ing machines as a means of meetsaid those who wished to buy milking the labor problem had been unable to obtain such equipment. The government should arrange to increase the number of milking machines available.

EXPERIENCE - -
Years of experience in conducting funerals have given us a high name, of which we are proud. Our experience is at your disposal.
Phone 8184
THOS. J. LANE and SON
FUNERAL DIRECTORS
243 Hunter St. W.

"Gee Dad... I just gotta have a clubroom!"
There's waste space in your Basement for a "Rumpus Room." Dusty, forgotten nooks in many homes can be transformed into lovely, useful recreation or work rooms with the aid of Donnacona Insulating Board. The cost is low and the increased livability and comfort of your home will be immeasurable.
Consult your Donnacona Dealer or write us for details and suggestions for Home Improvements under the new Government Plan.
A Donnacona basement room measuring 12' x 18' with a 6'6" ceiling can be installed complete for as little as $60.00.
Alexander MURRAY & Company Limited
Montreal - Toronto - Halifax - Saint John - Winnipeg - Vancouver
DONNACONA
INSULATING PRODUCTS
BEAVER LUMBER
COMPANY LIMITED
George St. Wharf Phone 4638

MORE ABOUT—

Duff Report

(Continued from Page 1)

H. Hatfield (Con., Victoria-Carleton) Mr. Gardiner said there was a program underway to increase sheep flocks by 1,000,000 head through cooperation with the provinces.

The Government is supplying rams and paying freight on ewes shipped from one place to another for breeding purposes.

Mr. Gardiner told other questioners of progress made in providing a supply of garden seed from domestic sources to make up for the lost sources in Europe.

This year he expected Canada would produce 251,250 pounds of mangel seed against normal requirements of carrot seed.

Wants Canning Factory at The Pas.

John R. MacNicol (Con. Toronto Davenport) asked the minister if a canning factory could be placed in The Pas area where he said there was great opportunity for vegetable production. The same was true of Northern British Columbia.

Mr. Gardiner said the great difficulty was to obtain tin. Only on Wednesday, he said, he had received a large delegation from Ontario seeking assurance that they would get supplies of tin, even a percentage of past requirements, to meet their canning requirements.

In response to other questions regarding food storage facilities Mr. Gardner said there would be a supplementary estimate, the amount of which he would not yet reveal to provide for "a limited number of cold storage plants."

In a discussion on apples Mr. Gardiner paid a warm tribute to the Canadian Horticultural Council for the manner in which it had cooperated in meeting the problem created by loss of the British market for apples.

When the House was discussing Bills based on budget resolutions Mr. Hanson suggested that the system of preparing Canadian budgets be changed to permit the Government to make fuller use of the knowledge of practical business men. They might give their views on proposed taxation before a House committee.

Finance Minister Ilsley said he preferred the method of preparing the budget in secret with the aid of Government experts and having injustice corrected later.

MOBILE FIRE UNITS

CROYDON, England—(CP). — A first fighting "flying column," the first of its kind in Britain, has been established here. At five minutes notice the column can go anywhere to help a raided town. The Canadian volunteer firemen who have come to Britain also plan to establish themselves as "flying columns."

Trust Is Blamed For Killing Of Ship Contract

WASHINGTON, July 25—(AP).—Charges that men acting as advisers to high United States Government officials while retaining connection with steel and shipbuilding corporations "influenced" decisions to cancel a contract for a new shipyard and 200 cargo ships were made before a House of Representatives committee yesterday.

The assertion came from L. E. Detwiler, assistant to the president of the Higgins Corporation, New Orleans, in testimony before a merchant marine subcommittee studying cancellation of the contract awarded the Higgins Company by the Maritime Commission.

Detwiler said that Navy Secretary Frank Knox, "is not a shipbuilder, he is a newspaper publisher and has to rely on Joe (Joseph W.) Powell, who came from the Bethlehem shipbuilding Corporation." Powell is an assistant to the Secretary of the Navy.

Detwiler also asserted that "influence" had been used in other quarters. Asked if "those influences brought about the cancellation," he replied "Yes."

Detwiler, asked by the committee to "get down to brass tacks" in stating his opinions about the cancellation, asserted that the "shipbuilding trust" feared competition with the Higgins production line method of ship construction.

He said that Higgins and Henry Kaiser, west coast shipbuilders, had worked together on the production line principle, and that after Kaiser demonstrated that the system could be effective "the shipbuilding trust knew we could better Kaiser's speed by at least 50 per cent."

"When that got out it was known something had to be done to stop that situation," he declared.

Asked whether he believed "they figured this was the death knell" of the present system of shipbuilding, he replied that he did.

Removing Equipment.

NEW ORLEANS, July 25—(AP).—Removal of construction equipment from the Higgins Corporation's Michaud shipyard near here and liquidation of the various dealings involved in the cancelled 200-ship contract was under way.

The proposed $59 million plant, under construction in a low, swampy section, included few completed buildings and they will not be demolished, Sanford said. Some pile drivers are being moved off the job along with some cement mixers and similar equipment.

MORE ABOUT—

School Opening

Continued from Page 1

the middle of August until almost the first of October. The apple harvest will not be so big this year but we will want a lot more girls for the peach harvest, about the middle of August."

Yesterday's Order-in-Council gave authority to boards of education to postpone the opening of the secondary schools. Mr. Hepburn explained that pupils had been of great help to farmers and growers, and could continue to be of assistance in the production of foodstuffs.

The Order-in-Council provided that pupils who, with the approval of the principal, are engaged in farm work from Sept. 8 to not later than Oct. 9, shall be credited with attendance for that period and, if the school is closed, the attendance of all pupils shall be credited from Sept. 8 until the date of the opening of the school.

The order may apply also to pupils working in canneries, cheese factories and creameries if it can be shown that their work is needed to take care of this year's crops of fruits and vegetables or to prepare milk products for shipment overseas.

American Tanks In Australia

Australian tankmen practice hopping out of their U.S.-made iron buggy in the event that a quick exit would be necessary. This tank is one that was received in the first quota of lend-lease tanks from the U.S. The tanks are manned by Australian crews; mostly trained tankmen from Africa.

Soldiers Learn Useful Trades In Army

Canadian soldiers learn useful trades under the Canadian Army Trades plan. TOP shows: at work on a motorcycle are Pte. G. S. Parker of Woodstock, N.B.; Pte. F. E. Phinney, of Sackville, N.B., and Pte. R. S. Parker of Carrol's Crossing, N.B. BOTTOM, smiling into the camera is Cpl. W. C. Barber of the Canadian Armored Corps. His home is in Seaforth.

Proceeds Of Salvage Collection To Provide Troops Recreation

OTTAWA, July 25—(CP).—Proceeds from salvage collection across the Dominion will be used henceforth to provide recreation facilities for Canada's fighting men through citizens committees, it was announced yesterday at a press conference here.

The announcement was made jointly by Charles LaFerle, national salvage director, and George Pifher, director of voluntary and auxiliary services, who outlined salvage progress to date and told of the new plan, which will mean that money from salvage will be used in the community where it is raised.

The committees will co-ordinate all voluntary services in their respective communities, including the provision of dry canteens, entertainment, spors facilities, reading rooms, housing committees and other facilities. The change applies only outside military camps, with the Dominion government continuing to provide money for entertainment.

Formerly, local salvage committees sent money derived from their collection to recognized charities of their own choice Mr. Pifher said the new plan, now operating successfully in Winnipeg. London, Ont., St Thomas, Ont., Toronto, Kingston, Ont., Montreal and Fredericton has already served to stimulate salvage collection in these districs.

5,000 Registered.

With the development of citizens' committees, Mr. Pifher announced a change of policy in the operation of war charities, of which about 5,000, including branches, now are registered with the Department of National War Services.

The Department now will rest on the advice of the local citizens' committees in respect of registration, or renewal of registration of war charities. This would "enable the committees to aid in eliminating waste of funds, waste of effort and overlapping, while seeing to it that no useful program is overlooked."

Mr. Laferle said the new plan was drawn up at a meeting in Montreal several weeks ago, attended by the members of salvage committees across Canada and presided over by Mr. Justice T. C. Davis, Associate Deputy Minister of National War Services.

Charitable organizations which formerly received the proceeds of salvage sale, such as the Canadian Red Cross Society, were consulted and they agreed to step out of the picture.

Collection of salvage will be made by the municipalities with their garbage trucks. It is planned to make collections once or twice a month for scrap rubber rags, paper, metal and other salvage but twice a week for bones and fats.

MORE ABOUT—

2 Assaults

Continued from Page 1

Soviet fliers assisted ground troops in resisting a German effort to regain the initiative, destroyed several dozen German tanks, more than 300 motor vehicles and 40 field and anti-aircraft guns, the information bureau said.

Following the Russian drive upon the Bryansk front, the Germans were declared to have sacrificed more than 1,000 men in seven counterattacks against a recaptured hill.

Local fighting continued on the Kalinin front northwest of Moscow and German infantry broke into Russia trenches at one point. The information bureau said few of these survived the hand-to-hand fighting which followed, 150 perishing.

Russian tanks, artillery and infantry captured a German strong point on the Leningrad front after several hours of fighting, it was announced.

Captured Trucks Save Six British Officers

By EDWARD KENNEDY
Associated Press Staff Writer.

CAIRO, July 23 — (Delayed). — (AP). — Six officers of the Army of the Nile who escaped from their Axis captors at Sidi Barrani have regained the British lines after a hard trek across many miles of desert swarming with enemy troops.

To avoid dying of thirst on their long, hazardous journey the officers pulled up clumps of camelthro—which grows sparsely along the coast—and sucked the moisture from the roots.

One of the group, Lieut. Jim Logan of New Zealand was captured with his tank crew near Sidi Barrani when caught between anti-tank and machine-gun fire.

Held under guard in the desert with other prisoners, Logan made his escape at night when a sentry moved a short distance away to talk to another guard.

Five English officers followed him. The six walked all that night toward the East, hid in the desert the following day without food or water, and started out again under cover of darkness.

The second night they captured a truck by surprising the Italian driver while he slept. The Italian handed over his water, food and cigarettes, but the officers could not get the truck started and went on again by foot.

The third night they came upon a German and an Italian with a captured British truck. The pair surrendered when the officers jabbed pieces of pipe in their ribs, pretending they were revolvers.

In the truck, the fugitives continued eastward, drawing gasoline from abandoned vehicles.

On the fourth night they made a dash through the Axis front lines, eluding two German armored cars which gave chase.

Buy
A STAMP
A DAY
EVERY DAY
during
July
Buy War Savings Stamps from
BANKS • POST OFFICES • DRUGGISTS
TELEPHONE OFFICES • TOBACCONISTS
DEPARTMENT STORES • GROCERS
BOOK STORES and other RETAIL STORES

Cathedral Is Hit, 5 Churches Burn In Norwich

NORWICH, July 25.—(CP).—Historic Norwich Cathedral was damaged and five churches and a synagogue were destroyed in the ancient city during a Nazi Baedeker raid last month, it was announced last night.

More than 800 incendiary bombs were dropped in the vicinity of the Cathedral, which was saved from destruction by resolute action of civil defences The fire was fiercest in the north transept where a large section of the roof near the base of the tower was destroyed. Several incendiaries struck the tower itself.

Burned-out buildings surrounding the Cathedral included the lodge of the Grammar School which dates back to the 17th century and two flint houses incorporating parts of old monastic buildings.

The churches destroyed were St. Julians. St Paul's and St. Michael-at-the-Thorn. St. George's Roman Catholic church in Fishergate was hit by several fire bombs and damaged St. Mary's Baptist church and Trinity Presbyterian church were burned out.

EXPERIENCE
gained over a period of many years in the INSURANCE business is worth something to YOU. Let us analyse your present Insurance Protection. There is no obligation. Call us today.
Broader coverages are available and it will be to your advantage to have expert advise on all Insurance matters.
Davis-Thompson Co.
Insurance and General Agency
433 GEORGE ST. DIAL 4724

Enjoy a Seaside Vacation

in NEIGHBOURING QUÉBEC PROVINCE
Enjoy a "good neighbour" vacation this summer in old Québec—economical too, because it's just next door! Though our people, factories, and shipyards, like those of our sister provinces, are busy night and day producing vast quantities of war weapons for our common Victory, Québec is still the ideal vacation-land, beautiful and historic. Her old-time charm remains unspoiled, her hospitality as warm as ever; overseas and in Canada, her sailors, soldiers and airmen are gallantly doing their part in Canada's battle.
Visit the cradle of Canadian history and enjoy a complete holiday change of scene, with every sport and relaxation—old-time courtesy and famous cuisine in Canada's finest hotels, inns, "pensions", camps.
You can easily reach almost every part of Québec by rail, steamer, plane, bus and by good roads. No tolls on provincial bridges, no individual liquor permits required.

LA PROVINCE DE
QUÉBEC
CANADA'S OLD-WORLD VACATIONLAND

Weather
Cloudy and cooler

Evening Examiner
Peterborough

FINAL
LAKESHORE AND CITY EDITION

VOL. LXXXVI, No. 22 PETERBOROUGH, MONDAY, JULY 27, 1942 ★★ PRICE THREE CENTS

RUSSIANS HOLD POSITION AS NAZI HIT MIGHTY BLOW

R.A.F. Smashes Great German Seaport

Japs Accused Reporters Of Espionage

Six U.S. Reporters Two Canadians Subjected To Torture

NEW YORK, July 27—(AP).—The New York Times reported today in a Lourenco Marques dispatch from Otto D. Tolischus its former Tokyo correspondent, that one Canadian and six American newspaper men and one Canadian newspaper woman were arrested by the Japanese in Tokyo and Yokohama and held for six months in solitary confinement and conditions of severest hardship.

Tolischus said they were charged with espionage and with violating Japan's National Defence Act by sending out political, economic and diplomatic news.

"During examinations the American newpaper men: Walter R. Wills, publisher of the Japan Newsweek and representative of the Columbia Broadcasting system; Jasper N. Bellinger, an employee of the Japan Times Advertiser, a Canadian; and myself, and Miss Phyllis Argall, correspondent of the News-Chronicle of London, were subjected to physical torture," Tolischus reported. Miss Argall is from Brandon, Man.

Tied Up and Handcuffed

"Miss Argall was tied up and

JAPS ACCUSE
(Continued on Page 2, Column 3)

5 U.S. Officers Beat Japanese

SOMEWHERE IN AUSTRALIA, July 27.—(AP).—Five United States naval officers who escaped from the Philippines in a primitive native outrigger sailing boat just a step ahead of the Japanese arrived today in Australia after an adventurous two-months' journey.

They sailed for weeks in their small craft with their only navigation aids an alarm clock, a compass, a page torn from a schoolbook atlas and a radio that worked part of the time. Eventually they were picked up by a ship and brought here.

Their story was one of perseverance against heavy odds, of skill, and of good luck.

They said their most exciting experience was being chased for two hours by a canoe manned by fuzzy-haired New Guinea natives who later proved friendly.

One of the officers said they left Cavite naval base separately for Bataan and Corregidor and were reunited again on the island of Cebu on a confidential mission.

The Japanese came to the island the morning of April 9. The officers got away that afternoon with a small crew of Filipinos.

Villages Wiped Out

LONDON, July 27—(CP). —Witnesses reaching Britain declared today that the Gestapo had wiped out the Norwegian village of Televaag on the island of Sotra, near Bergen, in reprisal for the shooting of two members of the secret police.

Josef Terboven, Nazi chief of the Norwegian security police, personally directed the burning of the village leaving 400 to 500 persons homeless.

Before the fires were started 18 Norwegian hostages were executed, witnesses said. The rest of the male population of the village was sent to labor camps in Germany.

Great Fires Are Left Behind Following Raids

By LOUIS V. HUNTER
Canadian Press Staff Writer

LONDON, July 27.—(CP Cable).—Four Canadian bomber squadrons took part in week-end attacks on Hamburg and Duisburg, with fliers reporting great fires left burning in these two Nazi ports.

R.C.A.F. headquarters quoted a member of a squadron led by Wing Cmdr Douglas Bradshaw of London, Ont., as saying the attack on Hamburg "was better than the 1,000-bomber job on Bremen"

The weather was perfect and the big port was bathed in moonlight

Sqdn. Ldr. Len Fraser of Vancouver, who flies in an R.C.A.F. Halifax squadron commanded by Wing Cmdr. John Fauquier of Ottawa, said:

"The fires we saw as we left were bigger than those of the 1,000-bomber raid on Essen. The docks, buildings and some streets were clearly visible."

His squadron dropped 4,000-pound block-destroying bombs.

"The moon was so bright I used it to set my bombsight," said Sgt. Observer N. W. Morrison, who rode in an aircraft piloted by Flt.-Sgt C. W. Higgins of Charlottetown, P. E. I.

4,000-Pounders Dropped

"The city was already burning when we dropped our 4,000-pounders. From 18,000 feet I saw one of them go off with a big flash that spread out in a dazzling, whitish glow."

Fauquier summed up conditions in these few words:

"You might do 30 trips and never see the target like that again."

German ground and air defences were more active than usual and several fliers had brushes with enemy planes. Flt. Lt. J. D. Pattison of Toronto, at the controls of a Wellington bomber nursed his machine home from Hamburg on one engine, and crash-landed in England. The crew were unhurt.

GREAT FIRES
(Continued on Page 2, Column 4)

Demand Tabling Drew Letter Causes Uproar In Commons

OTTAWA, July 27 (CP)—A tumult of shouting, in which Prime Minister Mackenzie King described opposition members as a "mob" and defied them to silence him, marked the end of the morning stage of the Hong Kong debate in the House of Commons today.

The uproar started when John Diefenbaker (Con. Lake Centre) had called upon the Prime Minister to table the evidence taken before the Hong Kong inquiry and a letter written to Mr. King by Lt.-Col. George A. Drew, Ontario Conservative leader and one of the commission counsel, criticizing the report.

Mr. King raised a point of order, calling for a declaration from Speaker Glen that contents of the Drew letter could not be used in the debate.

When the shouting continued Mr. King was heard to say, "that is a typical Tory method, shouting people down," and, later, "I have the right to speak on a point of order and if any mob opposite think they can oppose me on that they are greatly mistaken."

Speaker Glen ruled that none of the commission evidence apart from that contained in the commissioner's report could be used.

The incident came just before the lunch adjournment at one o'clock and at times both the Prime Minister and Conservative House Leader Hanson were on their feet at the same time, waving their arms and shouting, their voices drowned in a chorus of calls and order from all quarters.

Mr. Diefenbaker spoke after Howard Green (Con., Vancouver South) opened the Hong Kong debate and moved an amendment to a motion to go into committee of supply, calling for an expression of opinion that the inquiry had revealed such incompetence as would demand "comprehensive reorganization of the Defence Department

Reading from a book of lectures distributed to the Canadian forces to teach them citizenship, Mr. Diefenbaker revealed extracts praising Prime Minister Mackenzie King as an upholder of freedom of speech and of the principles of freedom for which his grandfather(William Lyon Mackenzie, fought.

Mr. Klung sought in vain to interrupt Mr Diefenbaker who would not yield the floor until he had fanished speaking. When Speaker Glen advised Mr. Diefenbaker his 40 minutes had expired, Mr King rose

He said the book had been circulated without his knowledge, and that he had no knowledge of its contents although he had no doubt they were true.*

Regarding the request for publication of the Drew letter, he said:

"Were I to take that step I would be taking steps which William Lyon Mackenzie did his utmost to prevent the undermining of the judiciary and of our established instructions."

There was so much shouting that it was impossible to hear from the press gallery all the Prime Minister said.

Mr. Hanson jumped to his feet and shouted: "The Prime Minister cannot hang his hat on the judiciary."

"The Chief Justice of Canada is being maligned in this House at this very minute," Mr. King shouted.

He contended to Mr. Speaker that nothing in the Drew letter could be used in the debate for the purpose of maligning the Chief Justice.

When the shouting continued Mr. King was heard to say "typical Tory methods" and "if an mob in the opposition thinks the can oppose me on that they are mistaken."

Order Restored

Speaker Glen restored order with his ruling as to the use of the evidence in debate and, at the request of Conservative House Leader Hanson gave Mr. Diefenbaker five minutes more because of interruptions which had occurred while he spoke.

Mr. Diefenbaker said he would again appeal to the Prime Minister to give all the evidence and all the facts to parliament and let it judge the circumstances.

He appealed also for a declaration from the government that the charge which was brought against Col. Drew for his criticism of the report, and later withdrawn, was unjustified.

And in conclusion he asked the Prime Minister not to "call us a mob." He recalled that a few days ago he had been reported as having been "howled down" in the House. That sort of thing was bad enough in peace time but had no place in time of war.

Howard Green made his amendment to the motion to go into Committee of Supply upon which the House was given an opportunity for discussion of the Hong Kong incident.

Mr. Green was first speaker in a debate which was expected to take up the whole day.

He said the report revealed the Canadian force sent to Hong Kong last Oct. 27 was but partly trained and that the men had not handled some of the weapons they would be called upon to use.

Mr. Green called for a change of policy which would ensure Canadians complete battle training in Canada, so it might never again happen that they were sent into action untrained against seasoned troops.

Felt War Coming

Mr. Green said Pacific coast residents were fully impressed with the imminence of war and that they "shuddered" when they saw Canadians leaving for Hong Kong.

But the authorities in Ottawa, including the Cabinet War Committee, the External Affairs Department and Defence Headquarters, who should have known, seemed to feel that the Japanese would not fight and that the Canadins would be engged in quiet grrison duty, Mr. Green sid

His amendment read:—

"This House is of the opinion that such of the evidence taken before the inquiry into the despatch of the Canadian Expeditionary Force to the Crown Colony of Hong Kong as has been disclosed reveals convincing proof of incapacity on the part of the responsible military authorities and demonstrates the immediate and urgent need for a comprehensive reorganization of the Department of National Defence."

A total of 1,985 Canadian officers and men went to Hong Kong and after the fall of the colony last Christmas Day the Japanese reported that 1,689 of them were taken prisoner. Some are known to have died subsequently, in custody. The other 296 are dead or missing.

TABLING DREW LETTER
(Continued on Page 2, Column 4)

Cavern Hermit Sets Off Blast

RIVERSIDE, Calif., July 27.—(AP).—The weird suicide of 57-year-old Frank Kritzer, Cavern hermit, who blew himself to bits with a 200-pound dynamite blast in the San Bernardino desert rather than submit to arrest, puzzled officers who were still seeking a motive today.

Undersheriff Steve Lynch said Kritzer was being questioned last Friday about the disappearance over a six-months' period of explosives and gasoline in several desert communities when he told three deputies they would not take him from his underground home alive. Kritzer then connected two wires to a plunger, which set off the dynamite.

Canucks Aid In Bombing HamburgCity

Nazi Raiders Bomb 24 British Areas Machine-Gun Streets

LONDON, July 27—(CP).—The big port of Hamburg, Germany's second largest city and greatest submarine building centre, was hit hard last night by the R.A.F. and R.C.A.F. in the heaviest assault on the Reich since the 1,000-plane bombing of Bremen late last month.

Four Canadian bomber squadrons formed part of the force that battered Hamburg. They flew Halifaxes, Wellingtons and Hampdens.

Without disclosing the number of bombers participating in the attack—the sixth on Hamburg this year and the 91st since the war began—a communique announced that 29 of the raiders failed to return.

(On the basis of losses of slightly under five per cent., which British authorities have reported as the cost of similar recent heavy raids, this would suggest a striking force of at least 600 planes)

The communique said a "very strong force" attacked the city of 1,700,000 population whose Blohm and Voss shipyards alone are said to have a capacity to build 25 U-boats at a time, and whose war industries, working day and night, include oil refineries, explosives works and a big seaplane factory.

Germans Hit At Britain.

German raiders, striking at England out of the low clouds of the early morning, bombed 23 areas, including one within 50 miles of London.

Two brief daylight alerts were sounded in the capital, and for the first time in many months work-bound residents of inland communities saw bombers marked with the black cross sweep low to the attack, then dodge back into the clouds with aircraft fire around them and British fighters roaring in pursuit.

The German bombers, for the most part operating singly, machine-gunned streets and houses and dropped bombs on western England, the south, the Midlands, the east coast, and towns and villages of East Anglia.

Casualties (their number not disclosed) mounted with late reports of persons trapped in the wreckage of their homes or dug out by sweating rescue crews.

It was the fourth attack on Germany in six nights and followed a series of raids on Duisburg.

A special communique issued by Maj.-Gen. Carl Spaatz, commander of U.S. Army Air forces in the European theatre, disclosed that seven American fliers accompanied R.A.F.

FOUR ATTACKS
(Continued on Page 12, Column 2)

Arsenal Holder

BELLEVILLE, Ont., July 27—(CP).—Found in possession of a small arsenal consisting of two revolvers, a rifle and 100 rounds of ammunition, besides new clothing, leather wallet, camera and cigaret cases and lighters, a 15-year-old boy was arrested here yesterday.

Police arrested the boy after he had stolen a bicycle from outside a church. The other articles were found in his room.

Police said the boy was on parole from Bowmanville training school.

Profit System Is Blamed For Hong Kong

TORONTO, July 27 (CP) — The private profit system was to blame for the lack of training of some members of Canada's Hong Kong expedition, M. J. Coldwell, C.C.F. leader in the House of Commons, told the opening session of the party's national convention here today.

"We know beyond a shadow of a doubt," Mr. Coldwell said, "that the Hong Kong expedition, largely trained in Jamaica for 16 months, had never used a trench mortar, an anti-tank gun, a modern tank of any sort, a rifle grenade or any of the modern implemets of war.

"Indeed, during their long sojourn in the West Indies and in Canada many of them had never fired a rifle even on a rnge. Why? because, as I was told authoritatively last week, the equipment was not available. Then why was it not available? because you cannot operate a modern war on the basis of the contract private profit system."

Complete Public Control

The lesson to be learned from this was that there must be complete public control, national planning and co-ordination of the Dominion's entire industrial system so that every plant became a unit in the national plan for maximum production.

Russia Cries For Equipment.

Mr Coldwell said that much had been made of the need for conscription of manpower for service anywhere. Yet Russia cried aloud for more equipment. China lacked the guns, tanks and planes without which modern war could not be waged. Much of the demand for conscription has been promoted by 'powerful interests which saw an opportunity to regiment human labor and to safeguard their own profit-making enterprises.'

'That is why,' he continued, 'that from the day war broke out we of the C.C.F. have never retreated from the position that industry and wealth must be conscripted too if our human resources were to be forcibly mobilized. We believe that such a policy is the only one that both win the war and bring some measure of equality of sacrifice.'

Must Have Social Reform.

Social reform could not wait until the war had been won because, up to the present, the United Nations' inability to win had been in no small measure due to the pro-

PROFIT SYSTEM
(Continued on Page 2, Column 1)

GermansSeek Greater Grip On Don

City Of Rostov Holds Although Nazis Break Into Defences

By EDDY GILMORE
Associated Press Staff Writer

MOSCOW, July 27 —(AP)—The Germans hurled into battle today the great weight of reinforcements they have held for the campaigns against the North Caucasus and Stalingrad on the Volga, sending tanks and planes in a furious assault in an effort to widen their footholds south of the Don River near Tsimlyansk.

The Russian air force pounded the moving columns of German men and guns by daylight and under the nearly full moon by night.

The Russians reported they were holding their positions against the tremendous onslaught.

The Stalingrad-Tikhoretsk Railway, last rail link with the Caucasus, undoubtedly has undergone heavybombings. There were, however, no reports suggesting that German land forces had reached this line, which runs south of the Don barely 50 miles from Tsimlyansk.

(The German high command said its troops had smashed across the Don and captured the "strongly fortified and tenaciously defended town of Bataisk, 20 miles south of Rostov on the rail line to the Caucasus oil port of Baku.)

Already, 30 German tanks have been put out of action in one sector alone, the mid-day Russian communique said. The tank battle is continuing as the Germans seek to cross the Don simultaneously in several places.

Earlier the Russians had acknowledged the establishment of at least two German bridgeheads in the Tsimlansk area.

"Our men have pinned down numerically enemy forces and are preventing them from advancing," the Russian communique said.

Rostov Holds

At the same time, the Germans hammered mercilessly at Rostov with some success and the Russians said that at one point the Nazi drive had broken into the heart of the Soviet defences at a tremendous cost.

In a few hours, the Russians said, the Germans lost 20 tanks and more than 700 men.

On the Bryansk front, southwest of Moscow, the Russians reported a new surge of activity and capture of

GERMANS SEEK
(Continued on Page 12, Column 3)

Five Airmen Die In 3 Crashes

WINNIPEG, July 27.—(CP).—Five airmen, members of the personnel at training schools in Western Canada, were killed in three separate plane crashes during the week-end.

Three were fatally injured when a trainer plane from No. 12 service flying training school at Brandon crashed near Justice, Man., 160 miles west of Winnipeg.

Two died in the crash of two planes Saturday near No. 32 service flying training school, Royal Air Force at Moose Jaw, Sask.

FIVE AIRMEN
(Continued on Page 2, Column 2)

War Course Worries Britain

German Armies Spreading Over Russian Granary

LONDON, July 27—(CP).—British military and political circles were gravely concerned today over the course of the Russian fighting and described the current battle as "the most important yet fought," both from a military and an economic point of view.

These sources described the German assaults in the Tsimlyansk region as the "crucial battle" for southern Russia.

They said the danger that there would not be enough food saved for the Russian people had increased in the last few days They pointed out that if the Germans could establish an hold bridgeheads over the Don at Tsimlyansk they would be less than 200 miles from the oil convoys on the Volga and oil installations at Maikop.

The lands just conquered or now threatened by the German drive in some parts are richer than the Ukraine and are almost as extensive, it was said.

In the Kursk and Voronezh provinces, 30,000,000 acres of wheat are under cultivation and there are even more extensive fields of wheat in the Azov-Black Sea area around Rostov and the north Caucasus.

Altogether, it was said, 33 per cent. of the Soviet Union's cultivated land has been lost or threatened since the latest German offensive began. If the Germans reach the Volga at Stalingrad they will have gained almost half of Russia's cultivated land.

Establishing Of Second Front Costly Job

Britons Ready To Face Threat Of Invasion To Give Aid To Russians

By DE WITT MACKENZIE
Associated Press War Analyst

The spectacle of a vast concourse of people milling about Nelson's monument in Londons ancient Trafalgar Square, shouting for a second front to support the hard-pressed Russians, is further exemplification of the truth of a remark made to me the other day—that few war problems have so gripped public imagination as this one.

Warnings that the feasibility of such a hazardous operation cannot be decided by the public, but must be left to the Allied High Command, seem to have little effect. Indeed the most significant moment of the Trafalgar demonstration came when Dr. Tagden Guest, Labor Member of Parliament, told the assemblage that an effort to establish a new front might mean an attempt at counter-invasion of Britain by Hitler, and asked if they were ready for this. The crowd 'yes.'

Dr. Guest was speaking a great truth That's one of the grave risks the Allies must run when they undertake the invasion of Europe.

Should the attempt meet with disaster, its likely that the Nazi chief would strike forthwith at the British Isles. He long has had a fleet of invasion barges ready for such an attempt, and apart from water transport he could move troops and equipment by air. He could spare troops from the Russian theatre, if necessary, by performing a holding operation there.

Even at its best, the establishment of a second front is going to be a costly affair. To put 500,000 or 1,000,000 men ashore from barges in the face of heavy defence means heavy sacrifice. Many men must die; a great fleet of vessels, both warships and supply craft, will be sunk; an armada of warplanes will be destoreyd. That will be the dangerous price even of success.

Of course, all the Allies are ready to make great sacrifices — to dare greatly.

But is is absurd to leap without taking a look first. The last thing the Russians want the Allies to do is commit suicide for the sake of sentiment.

The amount of risk the Allies are warranted in taking must depend on the situation on the Russian front, and the Allied High Command must decide that.

Lord Strabolgi, Labor peer, said in an aid to Russia speech that now, when the military situation in Southern Russia has reached its most critical stage, the United Nations must strike in the west.

He called upon the Allies to open one or more European fronts, warning that if no action is taken the

ESTABLISHING
(Continued on Page 2, Column 1)

The Weather

Peterborough Temperatures:

To-day:	Night low..65	Noon.....85
Yesterday:	Highest....82	Lowest....58
One Year Ago:	Highest....95	Lowest....65

Weather Forecast:

Loer Lake Region— Moderate winds; mostly cloudy, with scattered thundershowers. Tuesday: Moderate winds; partly cloudy and comparatively cool.

Ottawa and Upper St. Lawrence Valleys—Moderate winds; mostly cloudy and moderately warm, with scattered thundershowers to-day and early on Tuesday; then fair.

U-Boat Attacks Fisherman

Canadian Boat Off Nova Scotia Sent To Bottom

AN EAST COAST CANADIAN PORT, July 27—(CP).—Capt. Percy Richardson, master of the Lockeport, N.S., schooner Lucille M., which was sunk by shellfire from a Nazi submarine, expressed belief today the attack on his vessel indicated a change in German U-boat policy and said he thought other fishing boats would be attacked "sooner or later."

The unarmed Lucille M. was the first Canadian fishing schooner to be shot upon by a submarine in this war, though there have been occasions when U-boat commanders questioned fishermen at sea.

A number of Canadian and American fishing boats were sunk off the East Coast in the First Great War.

Four members of the Lucille M's crew were injured when the big submarine opened fire without warning just before dawn. Capt. Richardson said al 11 men on the boat got off in two dories within five minutes and rowed 100 miles in 36 hours to land on Cape Sable Island, just off the southern tip of Nova Scotia.

JAP AND ALLIED LAND FORCES CLASH ON THE PAPUAN PENINSULA

Bombers Hit Tobruk In Big Raid

Enemy Supply Ports Suffer Heavily In Bomber Attacks

CAIRO, July 27 — (AP). — A heavy force of bombers blasted the Axis supply port of Tobruk again last night, touching off fires and explosions and scoring a direct hit on an enemy ship, British Headquarters announced to-day.

Long range fighters of the R.A.F. meanwhile attacked Axis barges off Sidi Barrani, another enemy supply port on the Egyptian side of the Libyan frontier a communique said.

Low clouds and dust storms were reported to have limited aerial operations yesterday in the battle area, where the Germans and Italians were said to be digging in in anticipation of a renewal of the desert battle in which they were driven from ridge positions west of El Alamein last week.

Land Operations Limited.

British light bombers ranged over the enemy lines yesterday, blasting at troop concentrations and supply columns. Land operations were limited to minor skirmishes and artillery exchanges.

A British communique said that United States heavy bombers had gone into action with the R.A.F. again on Saturday night, carrying out successful attacks on Tobruk and Crete—from which the Axis forces have been reported drawing supplies.

There was comparatively little enemy air activity over the weekend. Axis airmen did not take advantage of bright moonlihgt on Saturday night to carry out their usual attacks on British bases and strongpoints.

British fighter planes, however, were credited with shooting down a German reconnaissance bomber over the Nile Delta and two other enemy aircraft off Port Said.

Duchess Takes Salute

As colonel-in-chief of the Kings' Own Scottish Borderers, H.R.H. the Duchess of Gloucester, is pictured taking the salute during a recent inspection of the regiment.

MORE ABOUT—

Establishing

(Continued from Page 1)

greatest opportunity of the war may be lost.

The risks of delay and hesitation, he said, are far greater than the risks of taking the military action. Delay in opening a second front might prove fatal to the entire cause of the United Nations.

MORE ABOUT—

Profit System

(Continued from Page 1)

fit-making system under which they tried to operate.

Just as intelligent, democratic planning was necessary in time of peace to cope with unemployment and to provide an abundance of goods, so in far the same kind of planning and control was necessary to achieve the maximum production essential for victory. 'That is why we have contended that total mobilization for total war is an essential prelude to total victory.'

Mr. Coldwell said that now was the time to start planning a better world for the young men and women fighting the war. "We can, if we will, banish unemployment and distribute both the goods and leisure to enjoy them... When the war ends our society will plan or perish and we believe that such planning must begin now."

The people of Britain meant to have a new deal when the war was won but the people of Canada lacked that hope and that is why our effort lags. It is our privilege to plant that hope, to make it a desire and to plan to realize it when this war is done.

"The old parties, the average financial and industrial leader still talks as if, when the fight is done, we shall return again to the kind of living we knew before this war... A few dollar-a-year men lent to the government by monopolistic industry look forward to salvaging the new government-owned plants, or protecting their vested interests when peace returns again."

There were exceptions, but too many of them thought in terms of their own interests in post-war years. Some complained about taxation, forgetting that the burden fell most heavily upon workers in the low income groups. Only last week the leader of the opposition in the House of Commons (Mr. Hanson) had complained "that the taxation on his own substantial income was too great."

U.K. Going Easy On War Dramas

LONDON, July 27—(CP).—Public reaction to recent war films so alarmed British producers that a number of planned war dramas have been put on the shelf. Comedy, it seems, gets first place in the fans' choice.

One picture scrapped before it reached the set was a merchant navy epic, 'This Breed of Men,' which was to have starred Michael Redgrave. Instead, this popular British actor may be seen in 'Fanny By Gaslight,' with Phyllis Calvert.

Gainsborough studios are finishing an army picture, 'King Arthur Was a Gentleman,' but it's not about the war and comedian Arthur Askey plays the lead. The same company cancelled plans for a Commando movie.

Another Commando film, Paul Soskin's 'The Day Will Dawn,' survived public opinion and is playing to good houses in the provinces after completing a successful London run.

Japanese Agents Put In Australia

CANBERRA, July 27—(AP).—The Australian Government disclosed today it believed enemy agents, possibly landed from submarines, are operating in Australia and secret military movements had been learned by the Japanese.

No details were given except for a statement that the suspected agents may have landed from submines at lonely coastal spots and been harbored by anti-British elements.

MORE ABOUT—

Five Airmen

(Continued from Page 1)

A report from Moose Jaw said the first crash occurred when a plane went into spin, crashing to earth. The second crash occurred while several planes were on a formation flight.

The plane at Brandon was on a routine flight. It was a twin-engined crane trainer.

'Cause of the accident is obscure,' said a statement from No. 2 command, Royal Canadian Air Force 'An inquiry has been ordered.'

Names of two of the men killed at Brandon were released.

Cpl. G. McIntosh, an aero-engine mechanic. His next of kin is his wife in Brandon.

The third airman was from overseas, and his name was withheld pending notification of next of kin.

Names of the men killed in the crash at Moose Jaw were not immediately disclosed.

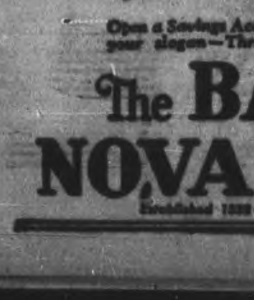

SAFETY FOR YOUR VICTORY BONDS

Your bonds are valuable and should be protected from possible loss through theft, fire or being mislaid.

THINK OF THE RISK!

The cost of safekeeping at the branch of this Bank most convenient to you is small.

Buy War Savings Certificates EVERY PAY DAY

Open a Savings Account and Make your slogan—Thrift for Victory

The BANK of NOVA SCOTIA

Established 1832—Over a Century of Service

27,000 Jews Placed In NaziCamps

Increased Pressure Placed On French For War Supplies

NEW YORK, July 27 —(AP)— Twenty-seven thousand persons, mostly Jewish residents of Paris, have been rounded up and sent to concentration camps by the Germans, according to reliable information reaching The Associated Press in New York, as a measure of increased pressure on the French to supply the Nazi war industry with more skilled workers.

The arrests were effected by the French police on orders from the Gestapo (German Secret Police), it was learned. The seizures, however, aroused such resentment among the people of Paris that they now have been discontinued.

Jumped Out of Windows

Numerous suicides have been reported by persons who managed to delay police a few minutes before they were to be taken into custody. Some of those threatened with arrest have thrown themselves and their children from windows rather than submit, the sources said.

Similar roundup tactics have been prevented in Unoccupied France but the demand for more laborers, in the opinion of some observers, might soon result in strong measures there. It has even been suggested that forced mobilization of workers might be demanded by the Germans.

So far about 18,000 workers have gone to Germany from Vichy alone, including 3,000 specialists, the latter of the greater interest to Germans and the only workers for whom war prisoners are exchanged.

The number of those who have gone to Germany is considerably below the number requested by the Germans and European diplomatic circles have predicted that some new action might be expected within the next 10 days.

MORE ABOUT—

Japs Accuse

Continued from Page 1

handcuffed when she was arrested and was repeatedly slapped until her face was cut," the dispatch to the Times said. "Mr. Wills was slapped during the whole examination period, lasting more than three months. He was forced to squat for hours in Japanese fashion, with the result that he is still suffering an injury to his left knee.

"Mr. Bellinger was slapped, kicked in the shins and forced to stand for hours with his hands above his head.

"I likewise was accused of espionage and secret intelligence work for the American and British embassies and of coming to Japan on a 'secret mission" which the police seemed to connect with the German-Japanese alliance pact.

"To force a confession the police threatened me with firing squads as an alternative to the instantaneous death at the hands of the examining police. For four days early in January I was forced to squat for hours in the Japanese fashion while four policemen slapped my face, kicked me and made feints at strangling me until my knees were covered with open wounds and I was a physical wreck.

"'All newspaper men are spies,' the police said, 'because they try to find out the truth. Japanese correspondents abroad are spies; so are Japanese newspaper men at home. We could arrest all of them.'"

Escaped Violence

Tolischus said other arrested correspondents, Max Hill, chief of the Tokyo Bureau of the Associated Press, Percy Whiteing, former Tokyo correspondent of the Canadian Press, Richard Tenelly and Ray Cromley, were questioned on similar charges, but escaped violence.

"In May," Tolischus reported, "all the arrested correspondents except Mr. Bellinger were sentenced to 18 months to two years imprisonment. Though the defendants were represented by a lawyer, some of them never saw them. The presiding judge, in announcing my sentence, said: 'This is war and Japan must protect her national interests.'

"Two Axis newspapermen, Richard Sorge of the Frankfurter Zeitung, and Branco de Vukelith, a Yugoslav representing the Havas Agency, were reported to have been sentenced to life imprisonment on charges of spying for Russia.

"During their imprisonment the correspondents were kept in solitary confinement in tiny, unheated cells. . . .

"Investigation revealed that the police had been watching all foreigners for months and possessed records of conversations in clubs, private homes and even in embassies. In the case of Mr. Wills the gendarmerie produced photostat copies of minutes of staff meetings at the British Embassy and reproduced at least one conversation of Ambassador Grew at the American Embassy."

U.S. VESSEL SUNK.

WASHINGTON — (AP). — The Navy Department announced today that a medium-sized United States merchant vessel was torpedoed and sunk about 800 miles off the east coast in mid-July. Survivors have been landed at an east coast port.

MORE ABOUT—

Great Fires

Continued from Page 1

Sgt. William Rowland of Brussels, Ont., whose aircraft was damaged by a fighter which eventually was driven off, said the fires in Hamburg could be seen for 30 miles.

Hamburg Hit Hardest.

"The fires in Hamburg were the most intense," said Flt. Sgt. William Kauffman of Kitchener Ont., a member of Bradshaw's squadron. "You could see them more than 60 miles away. It was a real do."

Similar reports were given by Sgt. Lloyd White of Saskatoon. Fires and explosions were so widespread, he said, the crew of his aircraft was unable to distinguish the bursts of its own bombs.

An aircraft piloted by Sgt. C. P. Lundeen of Preeceville, Sask., with Sgt. V. A. Murray of Penetanguishepe, Ont. as fear gunner, was attacked by two Junkers 88's after dropping its bombs.

Their aerial was shot away and their wings, fuselage, and tail hit in several places. The Canadians held their fire, let the Junkers come to within 100 yards, then Murray and an R.A.F. gunner opened up. One Junkers rolled over sharply, went into a dive, and disappeared into the clouds. The second Nazi plane turned and headed for home after a short burst of lead penetrated its fuselage.

Pattison, who nursed his bomber home on one engine, was 200 miles from his home field when one of his two motors caught fire and died. The machine lost altitude, but the Toronto flier kept it from dropping below 2,000 feet.

When he reached England, Pattison circled the airdrome and made a perfect crash landing.

Flying with him as second pilot was F. Bob Scott of Westboro, engineer officer in Wing Cmdr. John Fulton's squadron.

MORE ABOUT—

Tabling Drew Letter

Continued from Page 1

Mr. Green said the Government authorities should have known war was imminent.

"The fact was well known on the Pacific Coast," he said. "When we knew the destination of these lads was Hong Kong we shuddered and hoped they were properly trained and fully equipped and that there had been no bungling among the higher-ups."

Protested Scrap Iron Shipments.

The Pacific Coast had protested against scrap iron shipments to Japan, had warned of the possibility of invasion of Canada via the Aleutian Islands, and "we were right about the men sent to Hong Kong."

Ministers were too busy at their offices and the External Affairs Department was too busy with its "appeasement policy" to heed the warnings from the Pacific. There hed been "a damning failure" to realize the importance of th change in the Japanese Government in October, 1941, when Premier Tojo violently pro-Axis, took office.

A British cable dealing with the developing situation in the Far East should be tables in its complete form, Mr. Green said.

Authorities at Ottawa had been lulled into a sense of security at a time when conditions were actually dangerous in the Pacific. The Defence Departments should know what was going on beyond Canada. The External Affairs Department, staffed with able men — "perhaps too theoretical"—would be strengthened by the addition of "a few hard-boiled realists."

Canada should not let others do her thinking for her. The Hong Kong garrison had been treated as in the same category as a garrison sent to Newfoundland or the West Indies. The arrangements for sending the battalions to Hong Kong were not even carried through by senior Defence Department officials but were left to directors.

Do Own Thinking.

"We must not depend on others to do our thinking for us," said Mr. Green.

There had been "a subtle placing of the blame on Great Britain in regard to the Pacific situation infoformation."

In spite of the Hong Kong expedition, Canada still followed the policy of giving preliminary training in Great Britain. This could be called "a 1914 policy."

As a result of that policy the Canadian force was sent to Hong Kong partly trained, to meet seasoned Japanese troops, veterans of a long campaign against China and reorganized as "the most savage killers loose in the world tody."

"They did not have a chance from the moment they left canada," Mr. Green said. Some of the troops had told friends in Vancouver before embarking that they were uneasy about the fact they were inadequatey trained.

Reviews Report

Mr. Green reviewed in detail the Duff report's disclosure as to the lack of actual training or handling of machine guns, mortars, tommy-guns and anti-tank guns which had not been available for these troops in training in Canada.

There was a part in the report which indicated that the Hong Kong expedition was made up of the best-trained troops in Canada. If that were true it revealed a situation that should be remedied at once.

The force left Vancouver October 27 and landed at Hong Kong November 16. Three weeks later it was in action. Mr. Green said the force left Canada without having even handled in training some of the most important weapons they would be called upon to use in action.

Mr. Green said some day Canadian troops must meet other seasoned Japanese troops and Canada should make sure her men were ready when that time came.

There was 'a note of tragedy' in a message from Brig. J. K. Lawson, commander of the expedition, in respect to weapons and his men's experience in their use. Mr. Green questioned whether there was 'the slightest possibility' of training in new equipment while the men were on shipboard proceeding to Hong Kong.

Finish Training in Canada.

'Wishful thinking' had been displayed in regard to training of the men. The report clearly demonstrated the necessity of giving Canadian troops their complete training in Canada. They should have commando training. There should be paratroops. But there had been 'delay, delay, delay' on these matters.

The 'slipshod work' in Hong Kong expedition arrangements would not have been tolerated in the old Canadian corps, said Mr. Green as he spoke of organization work demanded by Gen. Sir Arthur Currie in the First Great War.

There must be efficiency at National Deefnce headquaters. The lives of thousands of Canadians were involved Canada was in the hands of the senior defence officials and had the right to insist on efficiency.

There must be co-ordination, an the relationship with civilian departments was of vital importance.

If the government was ready to remedy quickly the defects in the was machine disclosed in the Hong Kong inquiry report, it might yet be the means of saving Canadian lives.

John Difenbaker (Con. Lake Centre) saiad that 'if there has been negligence that negligence should be punished.' But the proposed to deal with another aspect of the incident—'the preservation of the right of democracy.'

Not All Evidence Available.

He protested that parliament was not given the whole of the evidence on which the Duff report was based.

Mr. Diefenbaker said an Order-in-Council passed March 2 provided the inquiry be held in camera but was "concealed until April 20, either intentionally or unintentionally. The House had received 360 pages of statutes substituted or amended by Order-in-Council. These orders were an indication of how the Government was ruling "without parliament."

Col. Drew had made a comment in regard to the report of the Hong Kong Drew expedition, a comment which could not have brought assistance and comfort to the enemy, but he had been prosecuted "on a charge of disloyalty."

'This Parlaiment should not be given an expurgated edition of the evidence,' he said. Parliament and press should have the complete evidence in order to be satisfied as to the efficiency of Canada's war organization.

The only portions of the evidence used in the commissioner's report were those portions which supported the report's conclusions, said Dr. Diefenbaker.

Defence Minister Ralston interrupted to say that Mr. Green's criticism of the government was based entirely upon evidence quoted in the report.

Mr. Difenbaker said the whole procedure leading up to the Hong Kong report 'has been to prevent criticism and conceal facts in anticipation of what that criticism would be. He quoted the order-in-council calling for secrecy of proceedings before the Royal Commission.

That order-in-council constituted a 'most dangerous infringement of the right of members of parliament' in that it gave power to proceed against any person violating the secrecy during or after the inquiry.

Prime Minister Mackenzie King interrupted to say Mr. Difenbaker was endeavoring to make it appear the order was designed to prevent criticism of the government. He said it was drafted 'at the request of he Chief Justice himself, for his own protection.'

"That was the next step and the people and the press became aroused at autocratic control," said Mr. Difenbaker.

Then the Government retreated and the charge was withdrawn, but in retreating the Government did not say that Col. Drew was innocent.

It retreated because of fear of criticism and the reason given for the retreat was that parliament should have freedom to debate the report.

The next step was a letter written to the Prime Minister by Col. Drew, about the inquiry. The Prime Minister had said he would table the letter if a member took the responsibility of asking that this be done and a member (M. J. Coldwell, C.C.F. House Leader) took the responsibility.

"Another strategic retreat followed," said Mr. Diefenbaker.

Parliament was a supreme authority, but the Government went a "a lawyer in Montreal (George C. Campbell of Montreal) to see if the Prime Minister was right when he said he would table the drew letter.

The letter had not been tabled because it had been held to contravene a government order-in-council providing for secrecy of the inquiry and because it contained in part, a criticism of the presiding judge at the inquiry.

The people sought assurance through inquiry that events such as those which had happened in respect to the Hong Kong expedition would not be repeated. The mistakes might be avoided in the future through open inquiry, but instead of co-operating in this attitude, the Government had "bumbled and stumbled."

Torture Is Used As Main Weapon On U.S. Reporter

Max Hill, who was chief of The Associated Press bureau in Tokyo when Japan began the war in the Pacific, tells in the following dispatch of his internment before being released with other United States nationals for exchange with Japanese nationals in Portuguese East Africa.

By MAX HILL
Associated Press Staff Writer

LOURENCO MARQUES, Portuguese East Africa, July 27 —(AP)— "American! This is Japan!"

From the cold draughty corridor of the Sugamo Prison in Tokyo a sullen guard whispered his hatred of foreigners through the peep-hole of my cell on the night of Dec. 8. In Japanese time that was the day Pearl Harbor was attacked.

Five police had arrived at my home early in the morning and marched me off in military fashion to the district station where I was told I was accused of sending stories detrimental to Japan's diplomacy.

In the 15 days following I remained in solitary, knowing only that war was declared and hearing an unsubstantiated rumor that Pearl Harbor had been bombed.

Throughout my confinement the police used torture as their main weapon. Once I was told the gendarmes were taking me over and that I would be court-martialled instead of remaining in the hands of

TORTURE IS USED

(Continued on Page 12, Column 6)

QUICKIES

"Shall I stop our Examiner Want Ad?"

Cheese, Produce and Livestock

MONTREAL PRODUCE

MONTREAL, July 27 — (CP). — Produce market prices here Saturday, as reported by the Dominion Department of Agriculture follow:

Eggs. — Graded shipment selling: A-large, 34 to 34¼c; A-medium, 33c; A-pullets, 29 to 29½c; B, 28½ to 29c; C, 25 to 26c. Receipts: for last week, 8,989 cases. Same week last year 10,031 cases.

Butter. — First-grade creamery prints, jobbing price, 35½ to 36c; first-grade solids, jobbing price, 35 to 35¼c; current receipt, Quebec No. 1 pasteurized, 34c; No. 2, 33c; wholesale, Quebec No. 1, 34⅜ to 34½c; No. 2, 33⅝ to 33⅞c. Receipts: for last week ,17,429 boxes; same week last year, 19,086 boxes.

Cheese.—Current receipt, Western and Quebec, white, 19⅝c f.o.b. Montreal; wholesale, Western and Quebec white, 20c, first grade f.a.s. Montreal. Receipts: for last week, 64,124 boxes. Same week last year, 54.669 boxes.

Potatoes.—75 lb. bags, Quebec, $1.50 to $1.75; Ontario, $2.25.

TORONTO POULTRY

TORONTO, July 27 — (CP). — The fresh dressed poultry market held fairly steady during the early part of the current week, the Dominion Department of Agriculture reports.

Later a better enquiry was in evidence for fowl of all weights and heavy chickens.

Dealers are quoting producers and country dealers:

Broilers—Grade A milk-fed, 25 to 26c; Grade B milk-fed, 24 to 25c; Grade B, 23c.

Chickens, roasters—Grade A milk-fed 28c, Grade B milk-fed 27c, Grade A, 26 to 27, Grade B 25c, Grade C, 20c.

Fowl.—Grade A, 5 lbs. and up, 22c; 4 to 5 lbs. 21c; 3 to 4 lbs. 20c Grade B, 5 lbs and up, 20c, 4 to 5 lbs. 19c; 3 to 4 lbs. 18c.

TORONTO PRODUCE

TORONTO, July 27 — (CP). — Produce market prices here to-day as reported by the Dominion Department of Agriculture follow:

Eggs.—Wholesale to retail, Grade A-large, 36c; A-medium, 35c; A-pullet, 31c; B, 30c; C, 28c.

Churning Cream, wholesale, No 1 lb. 35c f.o.b., 38c delivered; No 2 32c f.o.b., 35c delivered.

Butter, wholesale.—First grade solids, 34c; second grade solids, 32½ to 33¼c.

TORONTO CHEESE

TORONTO, July 27 — (CP). — The Dominion Department of Agriculture today reported white cheese, wholesale, quoted at 20c lb.

MONTREAL POULTRY

MONTREAL, July 27 — (CP). — Poultry prices per lb: Chickens milkfed grade A 28c to 29c; B 26c to 28c; fresh fowls 20½c to 25c; turkeys 32c to 33c; ducks domestic 28c; brome lake 29c.

BACON-HOG PRICES

TORONTO, July 27 — (CP). — Dressedweight were up 10 cents at Hamilton and prices were unchanged at other bacon-hog markets reporting today.

Liveweight—Chatham, $10.75.

Dressedweight. — Barrie, $15.75; Brantford, $15.50 plus transportation; Hull, $15.50 plus transportation; Hamilton, $15.60 delivered. London, $15.75 delivered; Peterborough, $15.35 plus transportation; Stratford, $15.25 plus transportation.

FRUITS AND VEGETABLES

TORONTO, July 27 — (CP). — Wholesale fruit and vegetable prices here today (supplied by White and Company) follow:

Domestic. — Raspberries, 14 to 15c pint; Leamington tomatoes, 65 to 85c; radishes, 20 to 25c; spinach, 65 to 75c; beans, green, 85c to $1; wax, 65 to 75c; black eating cherries, 85c to $1.50; sour red cooking cherries, 50 to 60; asparagus, $1.50; lettuce, 25 to 30c doz.; peas, hampers, $2.25 to $2.50; parsley 6 quarts, 25 to 35c; blueberries, $2.00 to $2.50; carrots and beets in hampers, $1.25 to $1.50; cucumbers, 11-qt. baskets, 75 to 90c; cartons, $1 to $1.25; Leamington onions, $1.25 to $1.50; outdoor rhubarb, 20 to 25c doz.; cabbage, 60 to 65c; celery, crates, 4 to 5 doz., $1.25 to $1.75.

Imported. — Calif. Valencia oranges, $5 to $6; Calif. grapefruit, $4.75 to $5.25; Calif. lemons, all sizes, $5.50 to $6; Texas yams, $2.75 to $3; Calif. plums, Beauty, $3 to $3.50; Calif. canteloupe, $5.75 to $6.50; Georgia peaches, bu., $4.75 to $5; apples, in hampers, Duchess, $3.65; Transparent, $3.75 to $4.

BUFFALO LIVESTOCK

BUFFALO, N.Y., July 27—(AP) —Hogs, 1,200; good and choice, 180 to 140 lb. $15.25 to $15.35; rough sows, $13 to $13.35.

Cattle, 1,400, including 550 Canadins; strictly good and choice mixed yearlings, $14; thick-meated native grassers, $12.50 to $13; few loads, 900 to 1,000-lb. Canadians, $12 to $12.50; strong-weight sausage bulls, $12 freely; cutter and common cows, $8.75 to $10; canner, $6.85 to $8.60.

Sheep ,900; medium to good 65 to 85 lb. fat buck included, $13.50 to $14.

WINNIPEG GRAIN

WINNIPEG, July 27 — (CP). — Around 300,000 bushels of wheat were taken out of the pit on the Winnipeg Grain Exchange during the first half hour of the session today. It has not been confirmed as export business. Other wheat dealings were minor and confined to the July future which was unchanged at 81⅛ cents. Chicago wheat was down ⅝.

No trades were transacted in coarse grains. Bid and asked prices remained around previous closing levels.

Saturday's Quotations.

	Open	High	Low	Close	Prev Close
Wheat—					
July	81	81⅛	81	81	81
Oct.	..			90	90
Oats—					
July	....	....	....	51½	51½
Oct.	47⅜	47½	47⅜	47⅜	47⅜
Dec.	....	....	....	46¼	46¼
Barley—					
July	....	....	....	61	61
Oct.	61⅜	61⅜	61⅛	61⅛	61¼
Dec.	..	....	....	61¼	61¼

TORONTO LIVESTOCK

TORONTO, July 27 — (CP). — The trade was slow on the cattle market here up to mid-session today with sales of steers and heifers too few to establish prices. No cattle were unsold from last week. Lambs were $1 lower. Veal calves and sheep were steady. No price was established for hogs.

Receipts reported by the Dominion Marketing Service were: Cattle, 3,350; calves, 1,100; hogs, 890, sheep and lambs ,1,170.

A few butcher cows sold at $7 to $8; bulls for export $8.50 to $10.25; fed calves, $10.50 to $12; a few stockers, $7.50 to $10.50 with stock calves up to $11.

Choice veal calves sold at $14 to $14.50 with common lights seling downward to $9.

Good ewe and wether lambs sold at $14 and bucks at $13.

Sheep sold at $5 to $3.

Hogs closed previously at $15.90 to $16 dressedweight at yards or plants.

Allies Hammer Jap Bases In New Guinea

ALLIED HEADQUARTERS, Australia, July 27—(CP).—Junglewise Allied patrols clashed with the Japanese during the week-end on the Papuan peninsula of New Guinea in the first land action of that new invasion theatre as Allied planes continued to blast enemy bases there and on other occupied islands north of Australia.

The Japanese struck back with a three-plane raid upon Darwin last night, their second raid in as many nights. They bombed Townsville, Australia's "capital of the north" on the northeast coast, Saturday night in their deepest penetration yet of this country. None of the enemy attacks caused any serious damage, a communique said.

Near Where Japs Landed

Gen. Douglas MacArthur's headquarters said the land skirminishing on the Papuan peninsula, described as light, occurred at Awala, about 25 miles inland from Buna, a point on the coast near where the Japanese landed last Wednesday.

The communique told also of another clash between tough Allied outpost forces and the Japanese recently at Mubo near Salamaua, 150 miles north of Buna, where 60 Japanese were killed in a thwarted patrol attack upon the Allied-held village. This enemy attack followed an Allied Commando swoop early this month on Salamaua in which another 60 Japanese were killed.

Air Assault Continue

Allied airmen, meanwhile, kept up their assaults on the Gona Mission-Buna sector, dumping their bomb among anti-aircraft and machine-gun batteries, food stores and ammunition dumps. The communique described the destructive attacks as "continual." One Japanese fighter was downed and the Allies lost two panes in these operations.

In the week-end surge of activity, other Allied planes raided Kieta on Bougainville Island, in the Solomon group, and Buka and Sorani Islands in the Buka Passage north of Bougainville.

60,000 Demand Second Front

LONDON, July 27 (CP).—A crowd which the press association estimated at 60,000, jammed into Trafalgar Square Sunday and shouted approval of immediate opening of a second front even though told it might mean another battle of Britain.

Dr. Leslie Haden Guest, Labor member of Commons from Islington, said:

"It might mean another battle of Britain or an attempted invasion of Britain and hardships such as the people of these islands have not had to endure before."

"Are you ready for all this?" he asked.

A mighty "Yes" arose from the crowd.

W. Rust, editor of the banned Daily Workers, was chairman of the meeting, which heard many speeches, including one by a Canadian private, Constantine Olsninik of Toronto, who fought for the Republicans in the International Brigade in the Spanish Civil War and has seven brothers in the Soviet army.

Meanwhile, at Pontypool, Ernest Bevin, Labor Minister and member of the War Cabinet, declared in a speech that those who shouted for a second front were "feeding" Hitler and Goebbels by creating division in the country.

"Our friends of the Left who shout this slogan are creating the very condition we all want to avoid. ...Don't talk to me about a second front but help the Government all you can so there shall be no shortage anywhere," he pleaded.

Bevin said Russia "might be driven back and lose territory but I am confident Hitler will not break the Russian armies."

Hog Quotations In Peterborough

MONDAY, JULY 27

Canada Packers quote:

Hogs—$15.35 plus transportation.

Sows—No. 1, $11.50; No. 2, $11.00.

Calves—Top 14c.

Butter.—No 1 prints, 37c; No. 2, 36c; No 1 solids, 35½c; No. 2, 34½c.

Eggs—A-large, 28c; A-medium 26c; B, 23c; C, 18c.

The Quaker Oats Company quotes Ontario Winter Wheat: No. 1, 94c; No. 2, 93c; No. 3, 91c. Milling oats, 54c. Buckwheat, 72c, delivered at mill.

Army Officers' Pay

Ottawa, July 27.

NET annual pay of Canadian Army officers in Canada under the new budget, after income tax has been deducted, works out as follows:

Warrant Officer, Class One: Single, $1,533; married, $2,013.

Lieutenant: Single, $1,187.97; married, $1,661.17.

Captain: Single, $1,489.10; married, $1,978.66.

Major: Single, $1,692.28; married, $2,257.11.

Lieutenant-Colonel: Single, $2,388.35; married, $2,942.54.

Extra allowances are granted to married officers with one or more children. Subsistence allowances are included in the above figures.

Japs Bayoneted Canadians In 'Death Gully'

A copyright article to New York Times and The Globe and Mail says:

LOURENCO MARQUES, Jauly 27. —Hong Kong's terrors are still fresh in the memories of evacuees in this portugese East Africa port on their way home, especially in the memories of Maryknoll missionary priests who had been stationed at the rest house at Stanley, where the British made their first landing 100 years ago and where they made their last stand last December.

The Japanese captured the Maryknoll rest house Christmas morning and tied up all thirty prieses together with several British officers station at the rest house and several score Canadian troopers and took them to what later became known as "death gully." Here officers and troopers were taken around a corner and the priests could hear their shrieks as they were being bayonetted.

One officer, trying to escape, was driven back with a bayonet within sight of the priests, who expected to be next. But after twenty officers and troopers had been bayonetted news of the surrender of the city arrived and the execution was stayed.

Before that a number of wounded soldiers in the rest house and all the wounded in the emergency field hospital at St. Stephen's College were bayonetted in their beds. Dr. Black, head physician of the hospital was shot, because he carried a revolver.

Three British volunteer nurses were raped, bayonetted and burned. Other white women and Chinese and Eurasian women were raped and a number were killed.

A British general reported he had seen the bodies of a number of beheaded Canadian troopers who apparently had been massacred. When their second demand for surrender of the city was refused the Japanese refused to give quarter until the city was captured.

After escaping death the Maryknoll priests were thrown into a garage and left there,, still tied, for three days and nights without food or water, while Japanese soldiers cursed them and threatened them with bayonets. The only relief came when a Japanese soldier sold them a canteen of water for a gold wrist watch. Later they were interned with other civilians in the Stanley concentration camp.

Although there is an inclination among Americans to criticize the defence of Hong Kong, all admit that despite severe handicaps the British and Canadian troops put up a brave fight and suffered severe casualties.

All civilians of the United Nations in Hong Kong, approximately 400 Americans, 2,500 British and 100 others, were interned. They were first marched ostentatiously through the streets to vermin-infested Chinese lodging-houses, where men, women and children were packed together in tiny rooms and left without light or adequate sanitary provisions and with little food.

All Hong Kong s suffering from a food shortage despite the fact that the Japanese are forcibly reducing the town's population by shipping Chinese to the mainland. Deaths from starvattion, cholera and other diseases are increasing.

The Americans take pride in their valiant fight at Wake Island, but survivors of the Wake battle also remember a number of their comrades bayonetted by the Japanese after surrendering.

Actual conditions at Singapore are not known, but a Chilean newspaperman who was taken ashore saw British war prisoners doing road work under a blazing tropical sun clad only in shorts and without shirts or sun helmets.

62 Years In Pits

GRIMETHORPE, England, July 27, (CP)—Tom Simpson, 72, oldest miner in this Yorkshire village, celebrated his golden wedding by donning his pit clothes and doing a shift at the colliery behind his home. "I reckon I go up and down the pit 34 times a week," said the grizzed veteran of 62 years in the pits.

War Of Nerves Comes Home To Roost

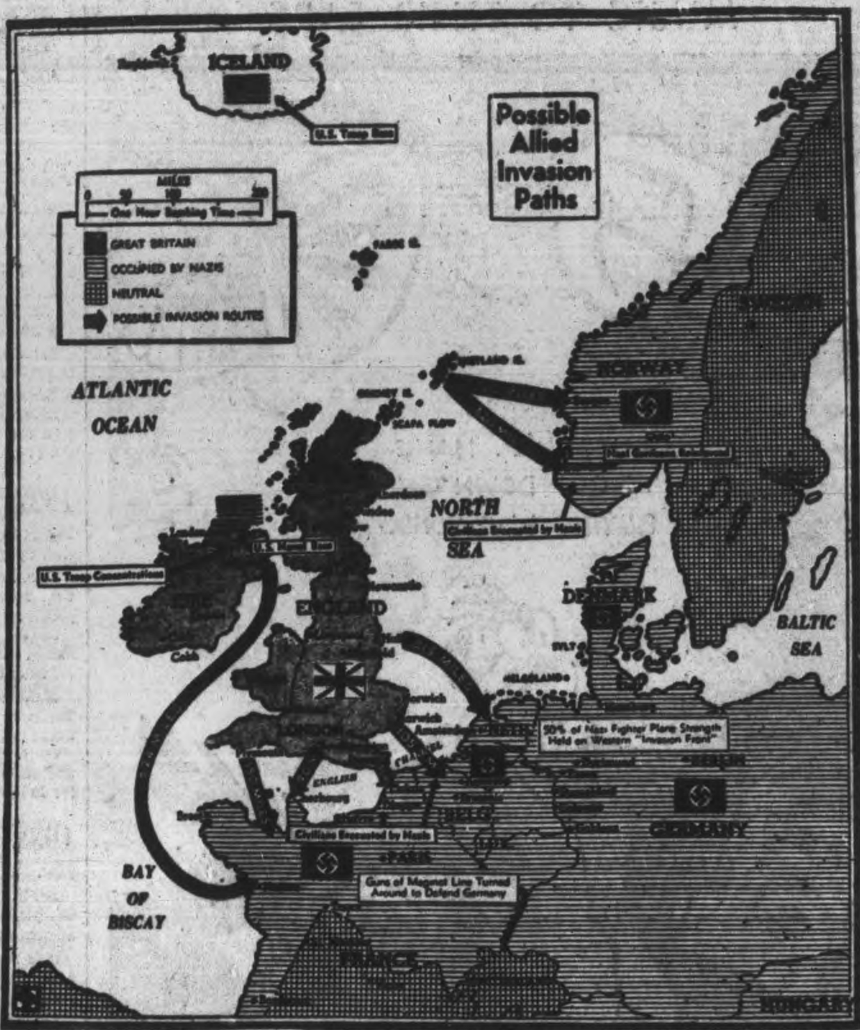

The Nazis perfected the war of nerves and applied the technique as a prelude to every attack, but now they themselves are learning what it is like. The United Nations have been talking about the opening of a second front in Europe to relieve the pressure on the Russian armies and to bring the war to a swifter end. By his actions, Hitler apparently is wondering anxiously just where that second front may be opened. All along the coasts of Nazi-occupied Europe, from Norway to France, German troops have been placed to meet invasion. Forts and pillboxes have been erected. Bases for fighter planes have been cleared. Farther inland, the guns of the Maginot Line are reported to have been reversed to protect Germany itself from attack. The map ABOVE shows possible invasion routes that may be used by the British, Canadian and American troops in the British Isles who will launch the invasion when it comes. Also, preparatious that Germany has been reported to have made to meet the thrust are indicated.

Observer Swims Under Water To Escape Burns

OTTAWA, July 27.—(CP)—Swimming ability acquired "back home" in Bracebridge, was credited by Royal Canadian Air Force headquarters today with saving the life of Flt. Sgt. Observer Aubrey Shapter when a big British bomber fell flaming into the North Sea on the way home from a recent raid on Bremen.

The 26-year-old Canadian said the crew had only 30 seconds to get out of the aircraft after the crash—"and if you don't think we hurried you're crazy."

"As I climbed out she gave a sudden lurch," Shapter related. "Instead of landing on the wing where the dinghy was, I ended up on the other wing with flames all around me.

"Somehow, I had to get around to the other side, but blazing petrol was spreading over the water. So, instead of inflating my Mae West (safety jacket), I dived under the fire and underwater around the nose to the other wing."

Members of the crew, all Britons except Shapter, managed to reach the rubber dinghy uninjured, except for a few cuts and a singeing Shapter's hair suffered from the flames. Sgt. Jack Culley, the first wireless operator, had never swum before but made it "somehow."

"Nine hours later, after several British aircraft had sighted us and notified shore bases, we were picked up, Shapter said.

One of the first Royal Air Force aircraft to sight the drifting dinghy was piloted by Flt. Lt. James S. Counter of Pointe Clare, Que. Other Canadians who directed rescue operations included FO. John Spears and PO. Jack Waterman, both of Vancouver.

It was Shapter's eight operational trip and it brought one blessing—it completely cured a sore throat he had when taking off.

His wife, the former Dorothy Armstrong, lives in Guelph, Ont., and they have a two-month-old son, Ian. Shapter was graduated from the Fingal, Ont., Bombing and Gunnery, School July 5, 1941.

Frost Bitten

FORT BLISS, Tex., July 27 (AP)—A soldier reported to the post hospital for frost-bite treatment, although the thermometer reading was more than 100 degrees. In an effort to get cool, he explained to the regimental surgeon, he had been holding a piece of dry ice in his hand.

INSPEST AIRPORTS.

EDMONTON—(CP)—A. D. McLean, controller of civil aviation, and other government officials, arrived here Sunday on an inspection tour of airport and other facilities from Edmonton to the Yukon.

A Healthy Spot

EYE, England, July 27 (CP)—This small Suffolk town claims to be the healthiest spot in Britain. The 1,700 residents include scores of octogenarians and the medical officer has reported a quarter without a single death. For months, the only funerals have been those of persons living outside the district.

MENEST THIEF.

STRATFORD, Ont, July 27. — (CP).—Alderman William Graham believes he has discovered the meanest thief. Although they are plainly marked 'cemetery' several watering cans have been stolen from Avondale cemetery here.

1st Payment In Instalment Buying Will Be Heavier On Some Goods

OTTAWA, July 27.—(CP). — The Wartime Prices and Trade Board today announced further restrictions on instalment buying through an order requiring heavier down payments on a large number of articles.

The order was issued by A. O. Heather, administrator of consumer credit.

After Aug. 1 wearing apparel —including footwear, headgear, haberdashery and lingeries—will be subject to a down payment of one-third, with no down payment less than $5. The maximum credit period will be six months instead of the year previously allowed.

Furs, fur-trimmed garments and wearing apparel forming part of the uniform of any armed service or of the merchant marine are specifically exempted from this provision.

The minimum down payment on furniture, mattresses and bedsprings for household use will be 20 per cent. instead of 10 when the new order becomes effective Aug. 1. As under the previous order, both new and used articles are affected.

The down payment must be wholly in cash and not less than 20 per cent. of the balance of the cash price after allowance for any trade-in. The maximum credit period remains at twelve months.

In a board order on consumer credit issued last December, sixty-one classes of articles, new or used, were designated as merchandise for which the down payment, wholly in cash, must not be less than 33 1-3 per cent. of the balance of the cash price after any allowance for trade-in. With certain exceptions, this percentage of payment has now been extended to cover "all goods not elsewhere specifically mentioned in the schedule."

List of Exemptions

The exemptions are:

"Farm machinery and equipment, fuel and ice, foods, beverages, drugs, pharmaceuticals, vehicles mechanically propelled and designed for carrying goods and trailers for use therewith, and textbooks authorized for use in schools, colleges, universities, conservatories, seminaries or other like professional or educational institutions."

Under recent arrangements made by the coal administrator to encourage summer purchases of solid fuels, special terms as to payment when the credit is acceptable to the coal dealer's bank have been arranged.

Purchasers of pianos are given a maximum of eighteen months in which to complete payments, with the minimum down payment not less than 20 per cent. of the unpaid balance of the cash price after deducting allowance for any trade-in. In no case may the down payment be less than $10.

Seasonal Vocations

Farmers, fishermen, prospectors, hunters, trappers, or other persons engaged in a primary or "extractive" industry, and ordinarily receiving the main part of their income in one season of the year, under the new order may not purchase any of more than sixty listed classes of articles to a value exceeding $150 through a seasonal account.

When a contract of sale is involved—any agreement other than a charge account or a seasonal account—the minimum down payment of automobiles has been raised to $25.

For the sixty or more other classes of goods mentioned in the schedule of the order no instalment or deposit except the last, payable under a contract of sale ,shall be less than $5 a month or $1.25 a week.

Sales of goods to any Governmental, municipal, religious, charitable or educational institution, or to a public hospital have been exempted from the credit restrictions.

Glorious SUNBURN RELIEF

with cool, soothing Noxzema!

• Don't put up with hot, tender, sunburned skin! Get glorious relief with the popular medicated skin cream —Noxzema! See how quickly this soothing, snow-white cream relieves the sting and burn—how soon you feel cool and comfortable again. And Noxzema's so pleasant to use! It's greaseless, non-sticky; won't stain your clothes.

Lifeguards at America's biggest beaches as well as millions of men and women everywhere use Noxzema for quick sunburn relief. See how much it may help you! Get a jar today at any drug or cosmetic counter.

RELIEVES PAIN DOESN'T STAIN CLOTHES

SUNTAN CREAM FOR A RICH, EVEN TAN

SUNTAN OIL WITHOUT PAINFUL BURNING

Toronto Girl Is Queen Of Farmerettes

ST. CATHARINES, July 27—(CP) —One of the proudest young farmerettes in Ontaro today is Patricia Abbott, 18-year-old daughter of Lieutenant - Colonel and Mrs. Charles F. Abbott of Toronto, newly crowned "Miss Farmerette, 1942."

Chosen from among seventeen candidates, Pat was crowned farmerette queen at the armories here Saturday night when farm placement officials and district fruit growers gathered to honor the 1,300 girls who serve in Government labor camps and on private farms throughout Ontario.

Smiling from beneath her crown of wax fruit and flowers, Pat admitted she was too excited to explain how she felt about representing the typical Ontario farm service girl.

"I haven't had time to realize what it's all about," she said.

Miss Farmerette was not too excited to deliver her "coronation" speech during a national broadcast, highlight of the program.

Addressing Hon, P. M. Dewan, Ontario Minister of Agriculture, Pat asked the Minister on behalf of the women of the Ontario Farm Service. Force to "accept this fruit for Her Royal Highness Princess Elizabeth, as a gift and token that we are marching tep by step with our British sisters." The recorded address and the farmerettes' gift of fruit will be sent to England and presented to the Princess there.

Included in the broadcast were short addresses by Dr. G. E. Rogers, Deputy Minister of Education; Mr. Dewan, Alexander Maclaren, director of the Farm Service Force, and Mayor Charles Daly of St. Catharines, who presented Miss Farmerette with keys to the city and a ring.

Patricia Abbott was the representative farmerette from Fenwick service camp. Like the other contestant, she was chosen in a camp competition in which she received 88 per cent of the vote—highest average of any camp returns.

In the final competition judges placed her first on a basis of her service, personality and camp spirit. Athough the final decision was not based on physical attractiveness, Pat would have little trouble to win top honors in any beauty contest.

As she smiled for photographers after the ceremony, Pat's dark curls and dimples attracted a group of sailors who posed in a group picture with Miss Farmerette.

"She's in good company now," said her mother, a medical officer in the Canadian army. "She wants to be a sailor, too."

She admitted her ambition to join the Women's Royal Canadian Naval Service as soon as possible.

"I was going to study medicine next year," she said, "but now the war is so serious, I think it would be better for me to get into the service right away."

Pat graduated from Forest Hill Village School in Toronto in the spring.

Miss Farmerette has saved $30 in her five weeks of service at Fenwick camp and has invested the money in war savings certificates.

Following are the names of the candidates who were chosen to represent their camps in the Miss Farmerette contest, with the name of the camp: Fenwick, Patricia Abbott of Toronto; St. Davids, Barbara Bonsell of Toronto; Vineland, Diane Griffith of Toronto; Beamsville, Jean Maclean of Toronto; Grimsby, Annabelle Meyers of Toronto; Saltfleet, Jane Bradshaw of Toronto; Wateford, Joyce Oneill of Toronto; Viners, Carol Kingsmill of Toronto; Scull, Marguerite Dodd of Woodstock; Oakville, Betty McBrien of Peterborough; Winona, Dorothy Robertson of Meaford; Jordon, Christine Sutherland of Parkhill; Gregory, Phyllis Johnson of Barrie; St. Catharines, Jean Forrester of Orono; Virgil, Mary Catharine Ives of Stayner; Queenston, Joyce Andrews of Hamilton.

Bank Is Introducing Mail Order Service

The Canadian Bank of Commerce is introducing and advertising an improved mail-order banking system in order to aid people in rural districts, particularly farmers, and busy industrial workers, who because of the heavy demands upon their time and restrictions upon the use of gasaline and tires, find it difficult, if not impossoble, to call in person at bank offices. The point is emphasized in the advertizing of the Canadian Bank of Commerce that anyone who has mail service can have banking service through this new mail-order system.

Most important of all from the public's viewpoint, however, is the fact that this service can save time, gasoline and tires for all who wish it.

Banking by mail has long been a feature of Canadian banking service, but some time ago special forms were introduced which simplified this service.

It is to be noted particularly that this service is not only for farmers and other rural residents, but also for busy industrial workers, even in the largest cities, whose working hours are such as to prevent them from going to a nearby bank.

In introducing this improved mail-order banking service, the Canadian Bank of Commerce hopes to assist in the Dominion Government's program to promote thrift.

CZECHS CLAIM 41 NAZIS.

LONDON— (CP). — The Czech Spitfire squadron of the R.A.F. fighter command, which has just celebrated its second anniversay, has destroyed 44 enemy aircraft. Its members fought beside British and Polish squadrons in the Battle of Britain and two of them marked the anniversary by shooting down a Junkers 88 into the English channel..

Britain Must Sovietize Political Machinery or Future State Will Be Hopeless, Says C.B.S.

AYOT ST. LAWRENCE, Hertfordshire, England, July 27—(AP).—George Bernard Shaw, 86 Sunday, says that Britain must Sovietize its political machinery after the war or "our future state will be a. hopeless as our past."

"Of all the possible systems of government," he said in an interview Saturday, "the British Parliamentary system, supposed to be a model for all democracies, is the very worst.

"It was invented 250 years ago to break the power of a parliament which wasn't disposed to do anything but compete for places on the front benches and collect money for war against Louis the 14th.

"Since then our parliament has not been able to do as much to develop industry and civilize the English people as Russia has done every 250 days for the last twenty years.

"Unless we restrict eligibility for public office—now open to every adventurer and ignoramus—to panels of qualified persons, municipalize the land, banking and insurance on a basis of nationalization, and Sovietize our political machinery, our future state will be as hopeless as our past.

Shaw was asked what he would consider the likeliest assurance of a permanent Anglo-American-Soviet partnership.

"Rather a dangerous question, isn't it?" he countered. "All three must extinguish Hitler first and foremost."

Th. playwright hasn't been making many observations since the war began. He was asked other questions, but he said vehemently:

"I don't deal in flapdoodle."

Then, with the old gleam in his eye, he added: "I might consider $100,000."

Postwar Reconstruction Plan Will Be Formulated By C.C.F.

TORONTO, July 27 (CP) — The national convention of the C.C.F. opening here today will issue a definite plan for postwar reconstruction, the first time the party has issued a complete plan of this kind. The draft of the plan will be placed before delegates tomorrow afternoon and officials said it is likely to pass without amendment.

Observers said the decision of many organized labor groups in Ontario to affiliate with C.C.F. gives added significance to the postwar program advocated by the party.

M. J. Coldwell, leader of the C.C.F. in the House of Commons, ast night hailed as one of the most significant moves in Canadian history the action of more thn 100 trade unions with headquarters in Ontario in deciding to affiliate with the C.C.F. He said approaches were made by the labor groups and not by the party.

"While we are at war we should be preparing definite plans for the construction of a better world after the war," said Mr. Coldwell.

The national council of the party, under the chairmanship of Mr. Coldwell, met here during the weekend to draft the agenda for the convention. The main business was consideration of a comprehensive statement of C.C.F. policies for victory and post-war reconstruction.

The morning session today will be open but the afternoon session will be closed, with only members of the party being admitted. The Tuesday morning session will be closed and the afternoon meeting will be open.

Recruiting Drive For Veterans Is Now Underway In M.D. No. 3

KINGSTON, July 27—An intensive three-week recruiting drive, aimed at increasing the strength of the Veterans' Guard of Canada has begun in Military District No. 3, it was announced today by Lieut.-Colonel W. H. D. MacMahon, district recruiting officer.

This drive, not solely a district endeavor, approaches a national scale with all military districts in Canada putting forth the same effort.

Plans for the campaign in M.D. No. 3 were discussed late Friday afternoon, when recruiting representatives of the Veterans' Guard of Canada from the district met with the senior recruiting officer for the purpose of correlating their recruiting programs.

Lieut.-Colonel A. L. Normandin, officer commanding the 2nd Battalion, Le Regiment de Hull and Ottawa area recruiting officer, addressed the gathering and at the conclusion of his talk answered questions concerning problems that might be met by recruiting officers during the campaign.

Speaking of the Veterans' Guard of Canada and the prominent role played by them in the present war, Colonel MacMahon stated: "The V.G. of C. are playing a very definite part in the second World War as thye did as younger men in the first World War. It is hoped that many who have not yet answered this second call will do so as soon as possible. Join up with your old comrades, now!"

Among tnose present at the meeting were: Major H. K. Clifton, No. 10 Company, Veterans' Guard of Canada of Farnham; Captain N. K. Harrison, No. 3 Company Veterans' Guard of Canada, Fort Henry, Kingston; Lieut. G. L. Howard, No. 10 Company, Farnham; Captain Jasper Dorman, Veterans' Guard of Canada. Farnham internment camp; Major C. M. McDowell, 21st Reserve Company, Veterans' Guard of Canada, Brockville; Major C. G. Bradshaw, No. 2 Company Veterans' Guard of Canada, Bowmanville; Major J. W. Cobb, No. 13 Company Veterans' Guard of Canada, Ottawa, and Captain R. A. Smart, No. 32 Company Veterans' Guard of Canada, Ottawa.

Bewdley News

Mr and Mrs. Fred Syvertsen of Peterborough were guests for a day with Mr and Ms. Elmer Sidey.

Mrs. C. Cole and Mrs. Richards have returned home from a week's visit with Mr. and Mrs. George Watkins, Canton.

Harry Goss is at Camp Connaught for two weeks' training period with the Midland Regiment.

Miss Marion Wilson of Oshawa, is spending holidays with her mother, Mrs. Melville Wilson.

Miss Marlyne Bray is having holiday with friends at Matheds Corner, Keene.

Mrs. Wilbur Cole has returned home after a visit with her sister, Mrs Frank Timlin and Mr. Timlin in Peterborough.

Ronald and Murray Maney were guests for a day during the week with their aunt and uncle, Mr. and Mrs. Wilbur Simpson, near Port Hope.

Normie Sidey is visiting his grandparents, Mr. and Mrs. Strong in Peterborough.

Miss Prylis Goheen of Rossmount, has been visiting her grandmother, Mrs. George Byers.

Scathing Remarks

NEW YORK, July 27 (AP)—Hitler, Mussolini and Yammoto came in for some scathing denunciation of the National Broadcasting Company's "Army Hour" radio program yesterday, the uncomplimentary remarks being made by Hitler, Mussolini and Yamamoto. Sgt. Louis S. Hitler of Fort Knox, Ky., directed his tirade at Adolf; Pte. Fred M. Mussolini of Buckley Field, Colo., aimed his at Benito, and Pte. Shirosi Yamamoto of Fort Riley, Kan., got in a few choice cracks at Isoroku, commander in chief of the Japanese fleet.

Cycle Riders Injured In Collision

PORT HOPE, July 25.—(ENE. — An accident occurred to-day near Newcastle when a motorcycle driven by Gordon Harness, Port Hope, collided with a car which was out of control due to a blowout.

Harness was knocked unconscious and suffered minor injuries to his face. Blackwell, a passenger on the motorcycle, receieved painful injuries to his ankle, although a doctor called from Newcastle, declared that it was not broken.

The policeman who arrived on the scene said the accident could have been much more serious had it not been for the careful driving of Harness.

Mrs. M. G. Mancock, Bloomsgrove avenue, has left to spend a week at Locafno-on-the-Lake, in Haliburton.

Mrs. J. G. Lenty and Patricia, Walton street, have returned from Leaside, where they have been visiting Mrs. Lenty's parents for over six weks.

Miss Maude Lawrence, Leaside, has returned home after spending a few days with her sister, Mrs. J. G. Lenty.

Mrs. D. Scott, London, Ont., is visiting her sister and brother-in-law Mr. and Mrs. G. E. Finnigan, Walton street.

Master Jackie Freeman has returned after two weeks' camping near Petawawa.

Mr. Malcolm Rae is in Winipeg spending the summer with his mother, Mrs. J. R. Rae and his sister, Mrs. L. A. Frampton.

Miss Doris Inch, Miss Evelyn McBride, Miss Netta Brownless and Miss Kay Thompson have returned to town after a few weeks at Oak Lake.

Miss Doreen Garvin, Toronto, is visiting Mr. and Mrs. Hector Inch.

Miss M. A. Hagerman and Miss E. C. Foy have returned to Toronto after visiting friends in town.

Miss Nora Robertson spent the week-end in Toronto with her sister.

Quick relief for
SUNBURN POISON IVY AND INSECT BITES
OLYMPENE
THE ANTISEPTIC LINIMENT
O-91

BUTTER is four Pats a Week in Britain

HITLER chose "Guns instead of butter." So the Nazis have guns! We must catch up . . . and beat them.

They tortured people to make them save. We must save willingly.

So it's up to us, each one of us, to economize of our own free will . . . buy War Savings Stamps and Certificates so that we can outstrip our enemies with planes and tanks and guns and ships . . . we must do more than merely meet the small requirements for compulsory saving. We must supply nearly half the money needed for the war—*voluntarily.*

Women must help by economizing in the kitchen, by patching and darning, by shopping carefully and cutting out waste. Make up your mind *now* to buy one, two, five or more War Savings Stamps *every week.* You *can.* You *must!*

Buy War Savings Stamps from banks, post offices, telephone offices, department stores, druggists, grocers, tobacconists, book stores and other retail stores. Certificates may be purchased for immediate delivery in denominations of $5, $10, $25, from Banks, Trust Companies and Post Offices.

Saving is Serving

National War Finance Committee

The Examiner

The Peterborough Examiner, published each evening by Peterborough Examiner Limited. Office: Hunter and Water Streets, Peterborough, Ont.

W. RUPERT DAVIES, President
H. L. GARNER, General Manager
G. WILSON CRAW, Managing Editor

Subscription Rates: 18c per week in City of Peterborough delivered by carrier; $6.00 per year by mail to outside points.

Members Canadian Press, Audit Bureau of Circulation; Canadian Daily Newspaper Association; Empire Press Union; Ontario Provincial Dailies Association.

TELEPHONE 4641
Private Branch Exchange to all Departments

MONDAY, JULY 27, 1942

A Special Canadian Award

The House of Commons Honors and Decorations Committee has made a recommendation which is worded thus: "That His Majesty's Government in Canada consider a submission to His Majesty the King, of proposals for the establishment of an order limited in number but not involving a title, for which His Majesty's subjects domiciled or ordinarily resident in Canada shall alone be eligible." This sounds like an excellent idea. The Chairman of the Committee, the Hon. Cyrus MacMillan, told the press that the Committee had in mind an award somewhat similar in nature to the Order of Merit, one of the rarest awards in Britain, for which Canadians are not eligible. The Canadian order, said Dr. MacMillan, might be limited to twenty persons who had done outstanding service to the country. It would not carry a title with it; as titles are felt to be out of keeping with the nature of the Canadian social system.

We hope that this suggestion will be accepted by the House, and that at some suitable time His Majesty will be approached in the matter; the King would hardly be likely to stand in the way of such a move. At present our somewhat churlish stand in the matter of titles and decorations prevents His Majesty from making awards when these are deserved, and the removal of this barrier would be a gracious act.

The Committee has also recommended that Canadians be eligible for other decorations not involving titles, including the orders of chivalry. This too is sound. A Canadian order would be a fine thing, but we are part of a large Commonwealth which exists under one Crown, and the existence of common honors and decorations in all parts of the Empire is an outward sign of its inward unity.

Second Front Flutterings

The peril in which Russia stands has made the matter of a second front immediately urgent, and there has been much fluttering among writers and speakers who seem to think that a second front can be established in a matter of a few days. Of course we are all anxious for a second front, but we have to be realistic about it. We think that the matter has been ably summed up by the Brantford *Expositor*, thus:

"The point is that the ways and means of effecting this purpose must be left to the military authorities. The latter, in turn, cannot be guided or governed by uninformed advice or popular sentiment, no matter how earnest or sincere that sentiment might be. Neither campaigns nor wars are won that way. Even where successful military strokes are achieved by 'intuition,' there must be accompanying expertness of direction. Many a good idea has come to grief because of amateurish execution. There can be nothing amateurish about either a second front or a major diversion, unless we wish to court disaster."

Important as a second front is, it is even more important that that front, when it comes, should not fail. We must possess ourselves in patience, and leave the matter to those who are in a position to see the whole problem.

America's Negro Citizens

It was inevitable that when the U.S. declared war on the Axis, propaganda directed at the republic's negro citizens should have been spread by those powers. Americans who are prepared to discuss the matter at all admit that the status of negros in the U.S. is unsatisfactory, and forms one of the weakest links in her democratic chain-mail. The negro problem is not a straightforward one; it is grounded in ancient prejudice and in some sections where its solution is most desirable it is virtually impossible for reasonable argument on the subject to be heard. But the war has goaded the democracies into action in many ways, and the ways in which the U.S. government is counteracting the Axis propaganda are highly advantageous to the negroes.

An earnest attempt is being made to understand negro difficulties and to reduce race discrimination wherever possible. Recently Paul V. McNutt and Wendell Willkie have addressed large gatherings of negroes in Los Angeles and New York on the theme of race imperialism, and they have had enthusiastic hearings. Negroes are well aware that Hitler has a low opinion of black men, and that his attempts to prove to them that the U.S. treats them badly are intended only to stir up trouble. They see clearly that loyalty to their own country is the best course for them, and they also see that an opportunity has come for them to improve their position. Already they are employed in all branches of war industry and are in all branches of the armed services, though their opportunities of advancement there are limited. Furthermore, the government is taking steps to break down the prejudice against employing negroes which exists in many branches of industry.

Social prejudice cannot be eliminated by governmental action, however, and Mr. Willkie has told the negroes that they must do the greatest part of the work in this direction themselves. He said, in his recent speech: "It is right that you should be alert to every opportunity to remove the discriminations that exist against your people. But you will find your largest opportunity to help your people in leading them to give their utmost to the preservation and advancement of our democracy. Thus by serving greatly they will share greatly in building among us a society in which all men will have justice and real freedom." Justice and real freedom are exactly what the negroes want, and it seems probable that they will take the course which Mr. Willkie advises in order to get those benefits. But we feel that a certain change of heart will be needed on the part of the white population before the problem is solved.

Half a Brick

A story used to be told of a tough section of London where the cry was frequently heard, "Here comes a stranger; heave half a brick at him," a certain section of the press seems to have a similar attitude—"Here comes a young man; heave half a brick at him."

Captain Randolph Churchill, the son of Britain's Prime Minister, recently arrived in New York on his way to London, where he is going to recover from an injury which he received while fighting in Egypt. Understandably enough, the newspapers sought an interview with him, and naturally, though unwisely, asked him when he thought the war would end. Randolph Churchill has never been celebrated for his reticence, and he answered the question thus: In 1942 if we are lucky, and in 1943 if we are not; in either case he thought the United Nations would win. This opinion was printed in the newspapers.

It is doubtful if Captain Churchill knows much more about the war than Senator May, who recently made a similar statement, but he was asked for his opinion and he gave it. Immediately a number of newspapers attacked him, questioned his right to say such a thing, and concluded by comparing him unfavorably with his mighty progenitor.

How ridiculous! There seems to be nothing against Randolph Churchill save that he is young, opinionated and fond of publicity; he has also shown himself to be a man of unusual ability and brilliance. Why should he be attacked bitterly when he gives a newspaper interview? Probably his statement was unwise; certainly there is little evidence for the confidence which he shows but his was not the first, and will not be the last foolish opinion about the probable duration of the war.

But no; the man is young, and therefore he must be denied the right to talk through his hat which is accorded so freely to his elders. Apparently there are many people who cling to the notion that in wartime a young man's duty is to fight and keep his mouth shut, leaving the delights of oratory to the infallible old. And of course Randolph Churchill has the disadvantage of being the son of a famous man, and it is a popular belief that the sons of famous men possess less than mediocre intellect. Obviously the man who expects a respectful hearing should arrange to be over fifty, and the son of parents who are poor, honest and as obscure as possible.

NOTE AND COMMENT

"A queen bee won't sting anything except another queen bee" says an apiarist. Snob, eh?

Unwelcome Information Department: just after heavy rain is the ideal time for weeding.

Toronto was full of Lions last week; do you recall the pre-depression days when it was full of bulls and bears?

The same dishes have to be washed about 1,000 times in the course of a year. If you don't believe this you might begin counting the number of times that old cracked cup turns up in the dishpan.

Perspiration is supposed to be a means of removing poisons from the human system. If that is so we must be even more poisonous than our enemies think we are.

Keep These Papers Out

Editorial In THE MONTREAL STAR

WITH a consistency that would be admirable if displayed in an honorable cause The Daily News of New York persists in a campaign of mud-slinging and vilification against the British nation and the British Government. There seems to be a competition between The Daily News and McCormick's Chicago newspaper, The Tribune, as to which can most completely misrepresent the facts concerning Britain and the War and which can slander her the more viciously.

◆ ◆ ◆

A PARTICULARLY offensive sample is to be noted in The Daily News issue of Friday last, July 17th.

On its editorial page it runs a cartoon which shows two figures representing Hitler and the U.S.S.R. fighting at closet grips with daggers. The U.S.S.R. is shouting: "Help, John! What are you waiting for?" And the figure of John Bull, seated some distance away and holding a placard bearing the inscription, "2½ million first-line soldiers," is represented as turning to look at the fighting figures and saying: "I'm waiting for Sam." On the other side of the page is an editorial under the caption, "What Are They Waiting For?" from which we cite the following excerpts:

"Joseph Curran, president of the National Maritime Union, reports, after a visit to London, that there are tremendous masses of material and troops concentrated in England.

"'The troops,' says Mr. Curran, 'are practically standing on each other's shoulders'; and the British working people are 'all eager to open up a second front as soon as possible.'

"Curran, who is certainly a radical, and has sometimes been suspected of being a Communist, should know how British workers feel about a second front....

"What are the British waiting for?

"The only answer that we can figure out is that they are waiting for us; that they want to concentrate as many American as British soldiers in the British Isles before opening this drive."

◆ ◆ ◆

THE intent of both the cartoon and the editorial is obvious and undeniable. They seek to convey the idea that Great Britain is funking the issue. The Daily News knows as well as any other paper in the world that it is guilty of deliberate misrepresentation of a most contemptible nature; it knows very well that if Britain falls, the last bastion between Hitler and the North American continent falls at the same time; it knows perfectly well that the policy of keeping powerful armed forces in Great Britain to defend that bastion has the complete approval of President Roosevelt and his advisers.

It also knows equally well that the shipping problem is quite as difficult for Britain, although she would only have a short distance to go, as it is for the United States. It knows further that the shipping problem is not a separate problem for Britain or for the United States, but a general problem, indeed, the most serious problem facing the United Nations as one body fighting for freedom today.

◆ ◆ ◆

YET, knowing all things, The Daily News dishes up a tissue of falsehoods with the deliberate intention of misleading its readers and persuading them, to quote a pet phrase of the American isolationists and pro-Hitlerites, that "Britain is quite ready to fight to the last American."

◆ ◆ ◆

THIS sort of thing has gone on too long. We do not presume to dictate what lies The Daily News or any other paper of its scurrilous type should print in its columns, but we do suggest that it is high time these poisonous papers were refused circulation in this country. The matter is one which is susceptible of very easy settlement by the authorities at Ottawa. All they have to do is to refuse the use of the mails to The New York Daily News as undesirable matter, and the sooner they do it, in our opinion, the better.

Unconsidered Trifles

A doctor was attending a pretty film star who had been ill for some time.

"You've got acute appendicitis," he announced.

The girl sat up indignantly.

"Say, cut out the freshness," she said. "I want to be examined, not admired."

◆ ◆ ◆

Said Mr. Hobson: "A baby's troublesome, that's true; but remember the hand that rocks the cradle rules the world."

Replied his wife: "Well, then, suppose you assume world-domination for the evening while I go to the movies."

◆ ◆ ◆

Three Canadian soldiers sleeping in a tent in an English camp were awakened by a terrific crash not far away.

"What was that—thunder or bombs?" asked one of them.

"Bombs," was the laconic answer.

"Thank heaven for that!" chimed in the third. "I thought we were going to have more rain!"

◆ ◆ ◆

Not long ago a jury went out early in the day on a simple case, and when it came near the time for court to adjourn, his Honor sent for the jury, and asked the foreman if they required any further instruction. "We need no instruction, your Honor," replied the foreman, "but here are eleven pig-headed men who won't agree to anything."

◆ ◆ ◆

A preacher had delivered a stirring sermon at a revival service, and a number of the listeners were moved to tears.

When leaving the church a woman remarked to her neighbor: "I noticed that you were not crying. Was it not a great sermon?"

"Why should I be crying? I don't belong to this parish."

◆ ◆ ◆

Called in to do some repairs to an A.R.P. wardens' post, a workman looked round for something to stand on. Spotting a rough wooden structure, he picked it up.

"Hey, what are you doing?" exclaimed the warden on duty.

"I'm only borrowing this soap-box to stand on. I won't hurt it."

"Soap-box be hanged! That's our chief warden's roll-top desk."

MUSIC TO THEIR EARS

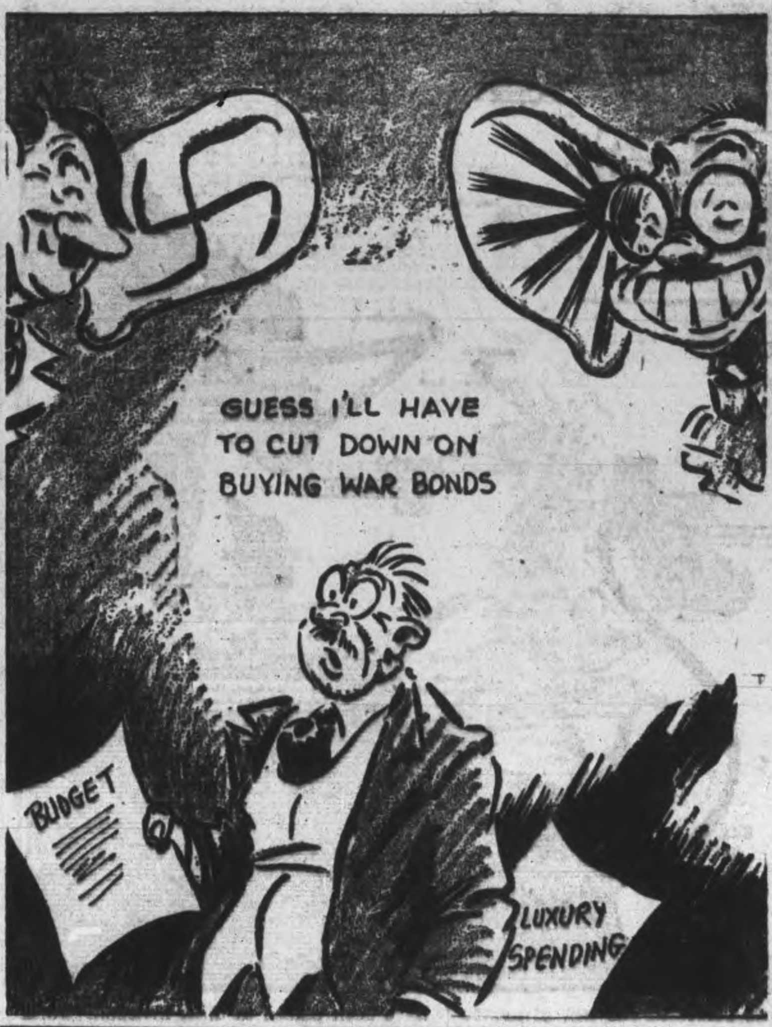

Caucasus In Deadly Jeopardy

By KIRKE L. SIMPSON Associated Press War Analyst

ANOTHER July fateful with grim portents for Russia is passing into history with little yet to indicate that Anglo-American might can be thrown into the battle scales in time to avert a disaster in Southern Russia for the Allied cause.

Compared with her situation a year ago, when it seemed gloomy enough, Russia's plight is incalculably more serious. She is all but cut apart from the Baltic to the Caspian by Nazi hordes pouring southeastward down the Don Valley.

Not only is her vast Ukrainian breadbasket in enemy hands, but her treasure-trove of oil in the Caucasus and the armies that defend it are in terrible jeopardy of being cut off. Her enemy now stands virtually upon the Don from close to its source south of Moscow to its mouth below Rostov. Even eastward in Siberia she is now menaced by the Japanese, flushed with victories in China, the Philippines, Malaya and the Netherlands East Indies.

RUSS ABILITY PROVED

Yet, harking back to those dark days in Russia in July, 1941, the essential fact is that she has endured through disaster upon disaster for twelve months as few British and American military authorities believed she could. Even now, and at the worst, there is small prospect that Hitler can force her to her knees or do more than prolong the war indefinitely if he succeeds in throwing Russian armies back eastward of a Volga-Don-Moscow-Leningrad line from the Caspian to the Baltic, which seems his purpose.

Not only Russian ability but Russian will to fight on against all odds have been proved in blood, German as well as Russian, in those twelve months. It is just about a year ago that President Roosevelt's emissary, Harry Hopkins, travelled from London to Russia by air. Just what he learned then of Russian determination never to yield to the Axis, or of Russian ultimate resources for war was not revealed.

Yet the information he brought back from Moscow must have played a vital part in the Roosevelt-Churchill conferences that produced the Atlantic Charter and pledged American as well as British help to Russia and all other nations which defied the Axis. It must have included factual assurances, now fulfilled, that Russia both could and would survive through another year.

Japanese entry into the struggle that ill-fated Sunday morning in December greatly changed the war picture in Axis favor. It definitely cramped both British and American immediate means of aiding Russia or massing for attack against Germany.

ALLIES' POWER RISING

But it also set the wheels of American war industries whirling at an all-out production pace still gaining momentum. It converted the Atlantic Charter into the foundation stone of a United Nations war fellowship of vaster latent power than any previous international combination.

The time will come, it must come, for Hitler as it came for the Kaiser when the limit of his powers of aggression has been reached while that of his aroused foes still climbs month by month, day by day. There is evidence of desperation in the nature of his far-spread attack on Russia. He is pouring out German blood in a frantic effort to attain some objective before the doom he has challenged can overtake him.

Whether that objective is oil in the Caucasus, reflecting his own dire and increasing oil needs, or a shorter Baltic-Caspian front across Russia to conserve his man and airpower against certain coming Anglo-American assaults from the west, is not clear.

It may soon be revealed on the Lower Don. Prompt expansion of his offensive into the Caucasus itself despite the risks of ever extending communication lines would indicate Hitler is gambling on reaching oil before winter, that his need is desperate.

Letter To The Editor

DR. T. T. SHIELD'S CAMPAIGN

Editor, Examiner.

Sir,—In reading, from time to time, about the more or less violent protests against the character of the speeches being made, in various parts of the country, by Rev. T. T. Shields, I have wondered whether many of us, in these violently distressing times, are not losing the saving sense of humor.

In an Ontario paper, not regarded by Catholics as unduly favorable to them, there recently appeared some editorial advice to Rev. Mr. Shields, intimating that if he has something better to offer than the religion he is attacking, he would be better employed in explaining its advantages, than in making bitter attacks on those who hold religious views which differ from his.

The editorial went on to speak of similar attacks made by individuals and organizations in years long gone by, and referred particularly to the formation of the P.P.A. (Protestant Protective Association) formed nearly fifty years ago for the purpose of helping the Orange Order to defeat the Government of Ontario, then led by the Honorable Oliver Mowat, who, a Protestant, speaking to Protestants throughout the land, had no difficulty whatever in convincing an overwhelming majority of them of the justice of what he was proposing to do in respect to a division of corporation taxes between the two system of schools, with, of course, the inevitable result, so far as the Protestant sense of fair play was concerned. The editorial then asked the pertinent question, "Where are they now?"

I remember that at about the same time a local celebrity, known as "Jumbo" Campbell, used to attract large crowds to Queen's Park, Toronto, every Sunday afternoon to hear him "paste the Papists," and he could do a far better job in that direction than Mr. Shields ever knew how to do.

With a recollection of Jumbo's classical "addresses" of other days I went one night to Mr. Shields' church to hear a much heralded denunciation and to make comparisons, and, frankly, was much disappointed. I almost felt sorry for the reverend gentleman when the collection plate, which had already travelled a long distance, passed me, with only about a dessertspoonful of small coins (not all silver) upon it. I had great difficulty (as may be imagined) in restraining myself from dropping in a ten dollar bill to help assuage his natural disappointment.

In Reverend Mr. Shields' "attacks" those of us, who stop for a moment to think, will recognize a perfectly natural phenomenon where men in various walks of life, invariably of quite mediocre ability, but with an extraordinary craving for publicity, do strange things. Thus, from time to time, we have an epidemic of attempts to break existing records as to the number of eggs or doughnuts, gallons of beer, or live goldfish that can be consumed at a single sitting. We have the "Jumbo" Campbells, and the Tim Bucks, and the flag pole sitters, and so on, ad infinitum, that come and go and are forgotten, producing little effect except perhaps a feeling of disgust by men and women of ordinarily decent sensibilities.

I was for a number of years the general chairman of the Catholic Taxpayers' Association in Ontario, and I know whereof I speak when I say that an overwhelming majority of Protestant men and women in this country are left absolutely cold by wild and bitter attacks on other faiths, and are deeply resentful of and humiliated by the attempts to have it appear that such attacks are made in their name. I have no hesitation in saying that history provides the Catholic people of this country with ample evidence that the Protestant body itself may be depended upon to take care of such matters when any real necessity for action on their part arises.

Meantime, nearly everyone has heard the story of the big man whose minute and shrewdish wife frequently was subject to "tantrums" during which she would pummell him with her little soft fists, and who, when asked why he permitted it, replied: "Oh, it amuses her and it doesn't hurt me."—Sincerely yours,

M. J. QUINN.

Hard To Believe How Time Flies

JULY 27

1912 It is announced that the Grocers' Association of Newark, N.J., is to visit Peterborough and tour the lake district.

Mrs. Adam Patterson of Norwood is injured when a horse runs away as she is returning from picking berries near Crowe's Landing.

St. Peter's T.A.S. is planning to hold a camp at the C.G.E. Anglers' cottage near the mouth of the Otonabee.

Directors of the Little Lake Cemetery pass a resolution of sorrow at the death of Charles Stapleton, Sr.

Local hotels have increased their rates. The $2 a day hotels now charge $2.50 and $3.00 and the $1 a day house are asking $1.50.

1922 Edgar Watson, M.P.P., chairman of the special hotel committee of the Ontario Legislature, visiting Peterborough says this district needs more tourist publicity.

E. P. Pepper catches a small-mouth black bass near Mount Julian, Stoney Lake, weighing 7¼ pounds.

Heavy infantile mortality here is causing alarm. Out of 263 babies born here in the first six months of this year 45 have died.

Manufacturers' Associaton has asked Mayor Taylor to call a meetng to discuss the fuel situation.

G. N. Gordon, M.P., waits on Sir Adam Beck and other Hydro heads and asks for more power for Peterborough.

1932 Mayore Denne sends greetings from Peterborough to Stratford which is celebrating its centenary.

Dr. F. W. Norwood, famous pastor of City Temple, London, England, addresses a large audience here.

It is reported at the police station that so far 3,811 transients have registered here so far this year.

Paving work on a mile of the Lakefield Road has provided jobs for 40 men, the Suburban Area Commission announces.

Jack Simpson wins the professional canoe race and F. Jopling, Jr., the amateur event at the Hiawatha Regatta.

NIN WAR TIME

1917 Major A. W. McPherson, after serving overseas for two years is returning to Peterborough.

Masonic Lodges of the city have enjoyable time at their annual outing at Idyl Wild, Rice Lake.

J. Garrow and W. H. Barrie are in Kingston representing the local Oddfellows at the annual meeting of the Oddfellows Relief Association.

Word from the surrounding district is that the pea crop in this locality has never been better.

Arrangements are being made ot hold a celebration here of the third anniversary of Britain's entry into the war.

A Bible Message For Today

I will lift up mine eyes unto the hills from whence cometh my help.

My help cometh from the Lord which made heaven and earth.

He will not suffer thy foot to be moved: he that keepeth thee will not slumber.

Behold, he that keepeth Israel shall neither slumber nor sleep.

The Lord is thy keeper; the Lord is thy shade upon thy right hand.

The sun shall not smite thee by day nor the moon by night.

The Lord shall preserve thee from all evil; he shall preserve thy soul.

The Lord shall preserve thy going out and thy coming in from this time forth, even for evermore.—Psalm 121.

Leadership Problem

MANY Conservatives are discussing the position of their party and its leadership. Hon. R. H. Hanson has signified his willingness to continue as house leader but it is known he would like to relinquish the responsibilities of that position. Right Honorable Arthur Meighen, who was named leader of the party, has been silent since his defeat for election in York South, a blow not only to himself personally but to the party. Yet it is a pity that this great and historic Canadian party should be undecided about leadership.

Whether one is Liberal or Conservative, it is generally agreed that the best kind of government comes about when there is a strong opposition in the House of Commons and that helps good democratic government. It is known that here and there throughout the country, there are Conservatives who would be glad to assume the leadership of the party. There is Lt.-Col. George A. Drew, for instance, who is known to be quite ready, if invited, to take over at Ottawa. It is not good to have a great Canadian party without a leader as is virtually the case with the Conservatives at present. The present uncertainty is bad not only for Conservatives but for the government at Ottawa.—Niagara Falls Review.

Mr. Ilsley On Civil Servants

ONE passage from Finance Minister Ilsley's speech in Parliament on Friday will be noted, we hope, by outlanders. This:

"We refused permission to a great many civil servants to enlist. We have kept them in the Civil Service, and we work them to death, or nearly to death, in many cases, and we load on their backs these various taxes because we are asking them to make sacrifices."

Thus the answer to those outside Ottawa who still think of civil servants as "clock watchers," as a favored class dawdling away hours for good pay in pleasant surroundings; pets of the State.

The truth, as Mr. Ilsley testifies, is that there are no harder worked people in this country today than the Ottawa Civil Service. We hear of 40-hour weeks and 44-hour weeks, and so on and so forth. Yet there are civil servants in this city who put in as many as 80 hours a week, who hardly know what it is to spend an evening at home. And they don't get overtime.—Ottawa Journal.

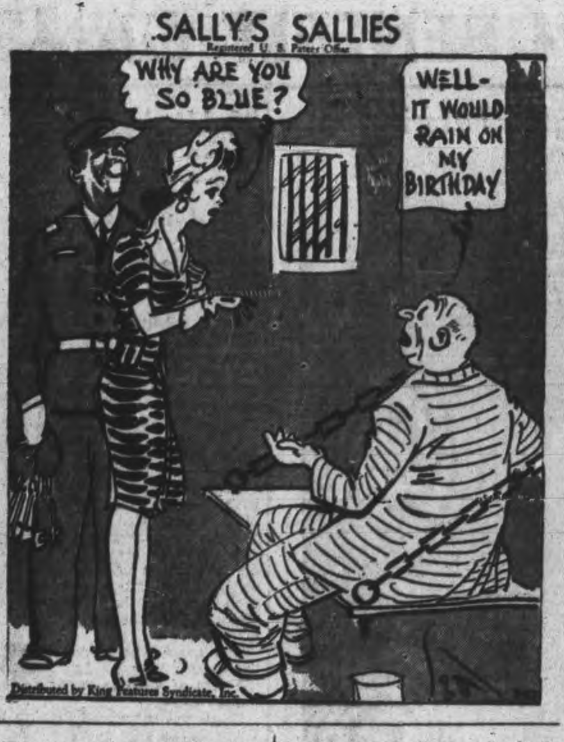

Miss Jean Whatley, Dublin street, has returned to the city after a summer vacation spent at Haliburton Lodge.

◆ ◆ ◆

Sgt. Pilot Don Church, R.C.A.F., and Mrs. Church, of Dartmouth, Nova Scotia, are spending a short leave in the city.

◆ ◆ ◆

Mrs. Clara Hughes and her daughter, Miss Norma Hughes, have returned to Toronto after spending a few weeks at the home of Mrs. R. G. Cottrell, 351 McDonnel street.

◆ ◆ ◆

Miss Genevieve Dwyre of Detroit, is holidaying at Chemong with Mr. and Mrs. A. Foster.

◆ ◆ ◆

Miss Gertrude Butcher, 85 Wolsley street, has returned home after spending a summer vacataion in Renfrew, the guests of Mr. and Mrs. S. Dimant.

◆ ◆ ◆

Miss Lily Taylor, Harvey street, who has been holidaying at Haliburton Lodge, has returned to the city.

◆ ◆ ◆

Sgt. Jean Metcalfe, C.W.A.C., Kingston is spending a furlough with her parents, T. Metcalfe, Water street.

◆ ◆ ◆

His friends will be glad to learn that Fred Scott, of the C. P. Express is back on the job after a lengthy illness.

◆ ◆ ◆

Mrs. Jack Willis, of Toronto, and her son, Barry, are guests of Mrs. Willis' grandmother, Mrs. J. Johnston, and he mother, Mrs. N. Barrie, 81 James street.

◆ ◆ ◆

Mr. and Mrs. G. W. Henry and two children, Jane and Nancy, of Buffalo, and Mr. and Mrs. P. W. Atkinson, of Brockville, are holidaying at Jubilee cottage, Chemong Lake.

◆ ◆ ◆

AC2 Frederick E. Garside, of Manning Pool, Toronto, is spending a few days' leave with his parents, Mr. and Mrs. Charles C. Garside, Thomas street, having been home for the celebration of their silver anniversary.

◆ ◆ ◆

Lac. Allan Lockington, R.C.A.F., Rockliffe, who has been spending his leave with his parents, Mr. and Mrs. F. Lockington, Nassau, has returned to Rockcliffe. Before leaving he was presented with a Schaeffer pen and pencil set and a leather bill-fold containing a sum of money, by friends and neighbors in Nassau and Fairview area.

◆ ◆ ◆

Miss Jean Elcombe, Hunter street, has returned home after a week's holiday spent at Haliburton Lodge.

Mrs. Agnes Logan Green, who is attending Summer School, spent Sunday in the city.

◆ ◆ ◆

Friends of Mr. James Lewis will be glad to know that he is convalescing at his home on Aylmer street, after having been confined to St. Joseph's Hospital for some time.

◆ ◆ ◆

W.O. Bill Widdess, Trenton, Ontario, is spending a week's furlough at his home at 292 Stewart street.

◆ ◆ ◆

Mr. and Mrs. Alfred Sproats have returned to their home on Weller street, after a delightful holiday spent at Presqu' Ile Point, and among friends in the eastern townships, where they formerly resided.

◆ ◆ ◆

The engagement has been announced in Toronto of Margaret, daughter of Mrs. Allen and the late Austin Allen of Peterborough, to Gordon Tugnett, son of Mrs. Tugnett and the late Mr. James Tugnett, the marriage to be solemnized Saturday morning, July 25 at Holy Family Church.

◆ ◆ ◆

The engagement has been announced in Toronto of Eleanor May Newman, daughter of Mr. and Mrs. W. Newman of Fenelon Falls, to Percy C. Webster, eldest son of Mr. and Mrs. Wes Webster. The wedding to take place Saturday August 8 in Fenelon Falls United Church.

◆ ◆ ◆

Mr. and Mrs. Ken E. Thompson and Judy Susan are visiting at the home of Mr. Thompson's parents, Mr. and Mrs. A. Thompson, 183 Aylmer street. Mr. Thompson will leave on Wednesday after spending ten days, but the rest of the family will remain for a further two weeks.

◆ ◆ ◆

Trousseau Tea

Mrs. George Hetherington entertained at a trousseau tea for her daughter, Helen Isobel, whose marriage was solemnized on Friday. Little Helen Hubbell, niece of the bride, was door attendant, and guests were received by the bride, dressed in ping lace trimmed with blue, her mother in black, and the groom's mother in a two piece navy dress. The trousseeau was shown by the Misses Dorothy and Betty Harle, Madelyn Gilgour and Irene Battle. The tea room was decorated in pink and white, with summer flowers. Assisting in the tea room were the Misses Irene Rumary, Doris McConnell, Mesdames E. Border, J. Ireland, M. Hubbell, sister of the bride.

◆ ◆ ◆

Masters—Trollope

The wedding took place in Mark Street United church parsonage on Saturday, July 18, of Lilla Louisa Trollope, daughter of Mrs. Frances Trollope and the late Henry Trollope of Birdsalls, to Roy Everett Masters, son of Mr. and Mrs. Charles Master, 183 Edinburgh street, Peterborough. Rev. E. W. Rowland conducted the ceremony.

The bride wore a frock of white embossed net in torso style with a full skirt and matching picture hat and accessories. She wore a corsage of American Beauty roses. She was attended by Miss Gladys Masters, sister of the groom, who wore a frock of wave blue sheer and lace fashioned on princess lines, with picture hat and white accessories and a corsage of Talisman roses. Mr. Earnest Beatty was best man.

After the ceremony a reception was held at the home of the bride's sister, Mrs. William Post of Birdsalls, where the bride' mother received, wearing a dress of black and white crepe, with a white shoulder corsage. Owing to illness, the groom's mother as unable to attend.

Later the bride and groom left on a wedding trip to Toronto, Midland, and points west, the bride travelling in a two-piece suit of sun-swept crepe in Miami blue. On their return they will live at 183 Edinburgh street

IF you suffer monthly
FEMALE PAIN
which makes you
WEAK, CRANKY
Nervous—
If you're annoyed by headaches, cramps, backache, distress of "irregularities," a bloated feeling, periods of the blues – due to functional monthly disturbances—try Lydia E. Pinkham's Vegetable Compound. This effective medicine not only relieves monthly pain but also tired, nervous feelings due to this cause.
Lydia Pinkham's Compound is one medicine you can buy today made *especially for women*—taken regularly it helps build up resistance against such symptoms. Made in Canada. *Worth trying!*

CECIL LAPP
Specializing in
Draperies, Carpets, Broad-loom, Venetian Shades and Fancy House Furnishings.
185 CHARLOTTE ST. PETERBOROUGH
PRICES VERY REASONABLE
Business Phone 7973 Residence Phone 7179

Personals and Social News

Smartness Mixes With Rusty Grey In Convoy Going

By AGATHA PALMER
Canadian Press Staff Writer

AN EAST COAST CANADIAN PORT, July 25.—(CP).—A string of freighters, one behind the other, mathematical in their rigidity of procession, move slowly down the harbor. Before them three planes sweep in V formation towards the wider blue swell beyond the headland.

Another Allied convoy is moving out to sea.

Smart corvettes shoot through the water, their speed seeming indecently boastful beside the stolid freighters. Mine-sweepers pass by with their air of constant practicality.

A long craft, white and even a little weird, surges astern of us, gathers speed and passes. We recognize it as one of the 50 over-age destroyers which the United States swapped for 99-year leases in history's most spectacular of recent bargains. Beside the modern corvettes she had the appearance of last year's hat beside a 1942 creation. But there is no lack of smartness in her decks.

The freighters have the dignity acquired of years of sailing. They are battered, clumsy and resolute. Rust splashes their grey sides. At their sterns, guns stand levelled over the gurgling green-white wake.

Of Many Nations

The procession assumes an international character. Norwegian flags flap defiant crosses of red and blue. The blue and white flag of Greece flutters with almost feminine daintiness, as twentieth-century tramps bear out the traditions of the seakings of Crete. A tanker labors past with her low decks almost awash. Behind her comes a freighter piled high with drab lumber.

Sailors wave to us from the decks. An improvised clothesline flutters marine underwear just before the mast. One seaman is leisurely having a haircut on deck. Another is engrossed in a newspaper, probably the last he will see for many a day.

Several women stand on one vessel's deck. They too wave farewell to representatives of the world of street-cars, talkies and dishes that do not gambol as you eat.

Dropping the Pilots

A fighting plane swoops above them, turns, and flashes in the sunlight above us. Its roar drowns the throbbing of the freighters. Then as the long line swings further out to sea, the pilot boat stands by. Black figures slide down the ships' sides, and lean back on their oars as their rowboats rock with the wake. Columns of smoke plume the line now stretching beyond the harbor's mouth. The leading ships grow a little dim, merging in the dazzle of sunlight, mist and gulls.

As they fade away, they merge also with other processions, with a gigantic world procession, with the mingling lines of steamers, oil-burners and schooners that in the United States as in Canada, in Australia as in England, roll across the oceans that tide of armaments and men that already laps the beaches of Europe and must yet engulf the stronghold of Berlin itself.

FASHIONS

A SMART PLAY OUTFIT

Keep Fit for Victory in this smartly styled Marian Martin mode, Pattern 9071. The one-piece play-suit has the new soft surplice bodice lines, short or long sleeves. The tie-on skirt has unpressed front pleats.

Pattern 9071 may be ordered only in misses' and women' sizes 12, 14, 16, 18, 20, 30, 32, 34, 36, 38 and 40. Size 16, entire ensemble, requires 5 yards 35 inch fabric.

Pattern Number ....

Size............................

My Name ....

Address ....

....

I enclose 20 cents in coins for postage

Harle-Hetherington Vows Taken At St. Andrew's

The marriage was solemnized on Friday evening, July 24, at St. Andrew's United Church, of Helen Isobel, younger daughter of Mr. and Mrs. George Hetherington, Stewart street, to Sgt. Observer Gordon Harle, elder son of Mr. and Mrs. R. B. Harle, Rubidge street. The ceremony was conducted by Dr. E. W. Young, asissted by the bride's uncle, Rev. J. S. Ferguson. The church was decorated with standard baskets of gladioli and fern and Mr. R. B. Harle, father of the bride, played the wedding music. During the signing of the register Miss Mamie Biggs sang "At Dawning."

Given in marriage by her father, the bride was gracefully attired in a floor-length gown of white sheer, with lace yolk, Peter Pan collar, full bishop sleeves and lace gloves. The bodice was fastened with self-covered buttons from neckline to waist. Her white finger-tip veil hung from an embossed satin halo and she carried a bouquet of summer flowers.

Her maid-of-honor, Miss Irene Battle, wore a floor-length gown of pink sheer with matching net Dutch caps and lace gloves. Miss Betty Harle, sister of the groom, was bridesmaid and wore a blue gown in style similar to the maid of honor's. Helen Hubbell, niece of the bride was flower girl in a long dress of buttercup yellow taffeta with a gathered skirt, tailored bodice and short puffed sleeves, and a matching bo-peep hat. They carried bouquets of summer flowers.

Sgt. Gwillyn Williams, R.C.A.F., was best man, and the ushers were Sgt. W. H. Hutchinson, R.C.A.F., and Mr. George Cunningham.

After the ceremony a reception was held at Hooper's Palm Rooms where the bride's mother received, wearing a white and navy redingote frock with a navy straw hat and a corsage of pink roses. She was assisted by the groom's mother, who wore a gown of burgundy sheer with beige accessories and a corsage of red roses.

After the bride and groom left on a short honeymoon trip, the bride wearing a two-piece beige dress with beige and rust accessories. They will live in the Maritime Provinces, where the groom is stationed.

Local Couple Surprised On Silver Anniversary

The home of Mr. and Mrs. Charles C. Garside, 269 Thomas street, was the scene on Saturday of a surprise celebration on the occasion of their silver wedding anniversary.

About 5.00 p.m. guests began arriving from Cobourg, Bowmanville, Hamilton, Port Hope, Newcastle, Welcome, and later from Oshawa, Toronto, Mount Albert, Omemee, Millbrook and the Peterborough district. At 8.00 p.m., Mrs. Ralph Kemp of Oshawa, accompanied at the piano by Miss Alma Duffy, entertined with a number of violin selections, and Mr. Jules Mercier gave several vocal selections.

This was followed by a mock wedding, "Lil Abner" style, conducted by Professor Walter Clarke of Hamilton. Those taking part in the ceremony were Miss Olga Preston as bride Daisy Mae, Miss Norman Adlam, bridesmaid, Elizabeth Myles and Carole Garside, flower girls. Mr. Jack Whielen, as bride-groom Lil Abner, Mr. Ralph Kemp as the bride's father and Mr. C. A. Cowan as best man. The bridal party were dressed Hill-Billy style and carried bouquets of vegetables and sucked lolly-pops and ate radishes.

Mrs. J. Londerville extended congratulations to Mrs. Garside and Mr. C. W. Cowan of Newcastle extended congratulations to Mr. Garside. Mr. Clark then read the illuminated address and Miss Beryl Hunter, on behalf of the friends, presented Mr. and Mrs. Garside with a silver tea service and tray, and other gifts. The bride and groom of 25 years made suitable responses, after which a sing-song was enjoyed. Refreshments were served, with Mrs. H. Glover and Mrs. T. R. Crossley of Port Hope pouring tea, and Miss Bernice Garside, Mrs. Myrtle Hunt, Miss Norma Adlam, Miss Marjorie Goldie, Miss Dorothy Crossley, Mrs. Cyril Jay, Miss Beryl C. Fowler and Miss Olga Preston assisting.

THE STARS SAY . . . .

By GENEVIEVE KEMBLE

For Tuesday, July 28

JUDGING BY very propitious testimonies of major planetary configurations solid and enduring progress and worthwhile benefits may be looked for. Through executive ability, well - organized strategies, sustained by attention to details and by initiative and bold strokes, long static situations may be spurred into surprising action and new efforts placed on firm foundations. There may be action in real estate, investments and other sources of income, and gifts or inheritance may figure. In a social way there may be festivities and lively functions.

Those whose birthday it is may look for ultimate recognition and benefits from long and meritorious endeavor. There may be gifts, endowments, and rewards for fidelity and steadfastness. As well, old stagnant conditions may spring into enduring life and solidity, activated by good judgment, executive ability, sound plans and wise programs. Property, investments especially in mining or kindred stocks should rise in value. The personal reactions may be pleasant and justify celebration.

A child born on this day should have much stability of character, with sterling and praiseworthy traits valued by its elders. Its practical abilities may be enhanced by artistic, literary and social talents.

Popular Bride Feted By Many Friends

Mrs. Gordon Harle (nee Helen Hetherington) was much entertained prior to her wedding on Friday evening. Miss Irene Battle entertained at a delightfully arranged linnen shower, at which the gifts were presented in a prettily decorated umbrella brought in by little Helen Hubbell, niece of the bride.

Miss Madeline Gilgour entertained at a miscellaneous shower for the bride, at which many useful gifts were presented. Streamers from the centre-piece of prettily decorated table contained clues as to where the gifts could be found.

The Misses Betty and Dorothy Harle, sisters of the groom, entertained at a miscellaneous shower at which she received many lovely gifts in a basket decorated in blue and white. The room was decorated with baskets of delphin- a number of the bride's associates iums.

Miss Irene Rumary entertained at the office of the De Laval Co. at her home, when the bride was presented with a white satin bridal set and a Royal Doulton pendant. The guests enjoyed games, after which refreshments were served by the hostess and her mother.

The choir of St. Andrew's curch, of which both bride and groom were members, presented the young couple wih a silver cream and sugar set and tray The Trinity knitting group resented Miss Hetherington with a modernistic picture. The members of the De Laval ofice staff gave her a solid walnut coffee table and a crystal rose-bowl in the cornflower pattern.

Mrs. R. B. Harle, mother of the groom, entertained for her future daughter-in-law, at an aftenoon tea at her home on Rubidge street. The guests were received by Mrs. Harle, Miss Hetherington, and Mrs. George Hetherington, mother of the bride. Mrs. E. W. Young poured tea from a prettily decorated table centred with white madonnal lilies. Mrs. G. A. Gillespie was tea room hostess and Mrs. B. Fowler, and Mrs. Pinkham assisted.

DOROTHY DIX

SHOULD AN ADOLESCENT GIRL BE SENT AWAY TO SCHOOL?

It Will Take Care of Trying Time When She is Neither Child nor Woman.

A MOTHER wants to know what I think about sending Janey off to college. Well, speaking by and large, I think that it is a good thing to send adolescent girls away from home because it takes care of that hobbledehoy period in which they are neither children nor women, but in which they think they are wiser than Solomon and more sophisticated than Mae West, while Mother considers them mere toddling infants.

It is a time that tries the souls of both, for it is one prolonged battle over clothes and dates and lipstick and red finger-nails and boy friends and the use of the telephone and punching the home time clock and about everything else in life. Only too often it ends in making a breach between Mother and daughter that they are never able to bridge.

The years go by so quickly that Mother cannot realize that Janey is no longer a babe who has to be held by the hand, but an adult capable of standing on her own feet. And Janey considers Mother a fossil, with ideas left over from the Stone Age; and so they clash at every turn. But let Janey go away to school for two or three years and Mother gets accustomed to the thought of her being grown up and entitled to the privileges that go with it, and Janey comes to perceive that Mother is a pretty smart old gal, after all, and knows a lot about men, even if she did marry Father. And so they are able to meet harmoniously on the common ground of womanhood.

So much as to the advisability of sending girls off to school, considering it as a general proposition. Specifically, the wisdom of doing so depends, I think, upon three things. First, on whether the girl is college material. The fact that Janey clamors to be sent to college is no indication that she thirsts for knowledge. Half the time she wants to go only because she thinks it is the smart thing to do, and because the girls she runs with are going, and because she has heard alluring tales of dormatory frolics, and not because she has any designs whatever upon the higher education. And she will come out just as innocent of culture as she went in.

Unfortunately, parents are rarely able to distinguish their geese from geniuses, but before they invest a a large number of their hard-earned dollars in a college course for Janey they will do well to take her school reports into consideration; and also try to recall whether they had to scourge her to her homework, or whether she leaped at it and got more thrill out of working out a problem in geometry than she did out of going to the movies. If she barely made her grades and got through Hi by the hardest, it would seem to indicate that Nature intended her to carry the key to a cosy little cottage instead of wearing a Phi Beta Kappa one.

The second point to consider in deciding whether to send Janey off to college is the family exchequer If there is plenty of money, by all means let Janey go if she wants to, whether she is highbrow or lowbrow.It disposes of her, as has been said, during the stormy adolescent years and makes for peace in the household. It is just one of the luxuries in which her rich family can afford to indulge.

But it becomes a tragedy when a poor family practically starves itself to death to send a girl of mediocre ability to college in the fond belief that they are giving her advantages that will magically open the doors of success to her. In this country, where we have a fanatical faith in the power of a college diploma, it is pitiful to think of the poor fathers and mothers who work their fingers to the bones, who do without food they need and the medical attention that would save their lives, to get one for Janey, only to find out it is just a scrap of paper, after all.

And, lastly, whether parents should send Janey to college depends, to a great extent, upon whether she possesses that strange intangible gift that we call "IT" for want of a better word. If she is homely and lacking in personality; if her Fairy Godmother didn't put the come-hither look in her eyes and she is plainly destined for single blessedness, give her all the education she can take. It will be a tool in her hand to enable her to support herself.

But if she is one of the girls whom men flock around as bees around a honeypot, it is foolish for her parents to sacrifice themselves to give her what we call educational advantages. Indeed, a college degree is a handicap instead of a help toward getting a husband.

Released by the Bell Syndicate, Inc.

Needlecraft Pattern

EXCLUSIVE DESIGN

Just the least touch of cutwork, like these small motifs, transforms an everyday linen into something you'll proudly use on special occasions. Pattern 379 contains a transfer pattern of 14 motifs ranging from 2¼ x 3½ to 5 x 7½ inches; stitches; materials required.

Pattern number ....

Size ....

My Name ....

....

Address ....

I enclosed 20c for postage

TO-NIGHT AT 8.15
CHEX
Listen to DONALD NOVIS Sing
OLD FAMILIAR SONGS, OLD FAMILIAR TUNES
HAMILTON'S FURS
And
LYDA TELFORD SHOPPE
186 Charlotte St.

Birds And Blossoms

By ALICE ALDEN

THE TINY toque massed with trimmings of bows, birds or blossoms is a favorite and appears in every collection and on every pretty head. Joan Fontaine is addicted to this type. It is made of fine black felt with black and white birds massed in a mist of white apple blossoms shading to palest pink. Soft pink veiling is a final alluring touch.

Port Hope Personals

Chief of Police Thomas Murphy, Sgt.-Major of the 2nd Midland Regt., is in camp at Connaught Ranges.

Pte. John Hills, Cornwall is spending a twenty day furlough with his parents, Mr. and Mrs. Robert Hills.

Pte. Howard Chislett, Cornwall, spent the week-end in town visiting friends.

Mrs. Alice Romano, Toronto, and Mrs. Leo Sullivan and son Ted, Dundas, have returned home after visiting friends in town.

Miss Dorothy Fourt has returned from a visit to Toronto.

Miss Kit Fourt has returned from a holiday in Huntsville.

ALL IRON MEN

Tribal dances of the natives of Mozambique sometimes last for 36 hours.

EAT
Foods You Enjoy—
but *Balance* Your Diet

IN TIMES LIKE THESE choose foods not only for taste, but also for their value in your daily diet. Post's BRAN FLAKES are a valuable ready-to-eat cereal that you'll *enjoy* . . . but you should eat them also for their special benefits.

1 These nourishing, golden-brown flakes have a crisp, nut-like flavor so delicious that you will want to eat them for taste alone.

2 But they also help to correct what is sometimes a serious lack in the modern diet—insufficient "bulk." They supply just enough *natural* bulk, in the form of bran, to keep the food wastes moving promptly. Eaten regularly, they are a natural, safe way to prevent the "all-in" feeling that comes from a sluggish system.

3 Post's Bran Flakes also supply useful quantities of minerals that your body needs—iron for the blood, phosphorus for the bones and teeth.

Get Post's Bran Flakes today and start to eat them regularly. They'll prove a great help in keeping you fit and energetic. In both Regular and Giant Economy Size packages.

FOR DELICIOUS BRAN MUFFINS FOLLOW THE RECIPE ON THE PACKAGE

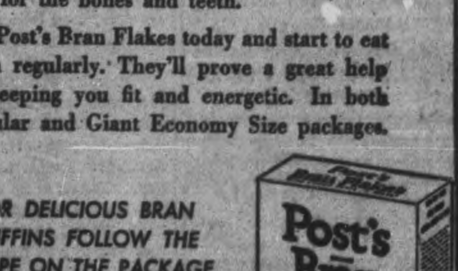

C.G.E. ALL-STARS DEFEAT ARMAMENT LADS 14-5 IN BENEFIT GAME

Shut Out Wins $88,250 Arlington Race

CHICAGO, July 27 — (AP). — Shut Out clinched the three-year-old championship of the year on Saturday by galloping to ivctory in the $88,250 Arlington classic under one of the most magnificent rides ever delivered by Jockey Eddie Arcaro.

The son of Equipoise, owned by Mrs. Payne Whitney of New York, won by three-quarters of a length to th cheers of 45,000 spectators. Valdina Orphan was second, four lengths ahead of With Regards. King's Abbey was fourth in a field of nine.

The winner ran the mile and a quarter in 2:01 2-5 equalling Omaha's record for the stake and was only one-fifth of a second off the track record established by Discovery in 1935.

Shut Out closing at odds of 3 to 2 paid $5.00, $2.80 and 2.40. The place price on Valdino Orphan, coupled with Rounders as an entry was $2.80 with $2.40 to show. With Regards returned $3.20 to show.

Shut Out, winner of the Kentucky Derby, the Belmont Stakes, the Blue Grass Stakes, and the Yankee Handicap had won $148,747 in eleven starts this year and added $69,700 as a result of this triumph.

Dogpatch Fifth.

Trailing the first four across the finishing line in the order named were Milky Way Farm's Dogpatch, Valdina Farm's Rounder, Col. E. R. Bradley's Bless Me, Mrs. E. H. Augustus' Trelawny, and Hal Price Headley's Anticlimax. The original field of eleven was reduced by the withdrawal of Aletern, owned by A. C. Ernst Cleveland and Bolus, a surprise nominee entered by Mrs. Emil Denemark of Chicago.

Valdina Orphan's share of the purse was $10,000, while With Regards earned $5,000, and King's Abbey $2,500.

Shut Out was successful in eluding the jinx that trailed Johnstown, Bimelech, and Whirlaway in the procession of defeated champions, in winning the classic, richest 3-year-old race of the year. It was the first time since Granville won in 1936 that a favorite triumphed.

Arcaro piloted Shut Out to victory with extraordinary judgment and skill.

With Regards Early Leader.

With Regards went winging from his No. 1 post postion but he could not draw clear until the field hit the backstretch. Going into the club house turn With Regards, on the rail, had a slight lead over Valdina Orphan, which in turn was almost lapped on Rounders and Bless Me, racing alongside.

Arcaro eased up Shut Out after the start and at the club house turn the champion had just King's Abbey beaten. King's Abbey stumbled slightly at the start and was ninth.

Down the backstretch it was With Regards in front with Valdina Orphan at his neck and Bless Me third. Arcaro hogged the rail with Shut Out. Slowly the son of Equipoise moved up. He passed one horse, then another.....always on the rail.

With Regards set a hot pace—:45 4-5 for the half, 1:10 1-5 for the three-quarters. Shut Out kept charging ahead with Valdina Orphan and With Regards in front of him.

Arcaro abruptly took Shut Out off the rail at the top of the stretch and sent him through a narrow opening between Valdina Orphan and With Regards.

Shut Out caught Valdina Orphan near the final eighth pole, and with Arcaro hand riding for all he was worth, the champion slowly drew out to victory....the first winning classic favorite since Granville.

Water At Cobourg Warm For Bathing

COBOURG, July 27 — (ENS). — Fine weather brought many to Cobourg for the week-end ,the tourist camp being well filled. For the past four or five days the water has been quite warm and the beaches have been thickly-populated with bathers. Up until then the lake water has been cool. Many local citizens, who usually went away for their Sundays, are obliged to stay more at home due to the gasoline restrictions, but are beginning to find that their own Victoria Park is about as pleasant a spot as can be found anywhere.

Provincial police recovered a car during the week-end, stolen from Wesley Minifie, near Gore's Landing. The car was found in the Rice Lake district out of gas.

Complete Auto Service
Motor Repairs,
Body Bumping, Re-Pointing
J. J. DUFFUS CO.
Telephone 5757

ENJOY GOOD FOOD
FULL COURSE DINNER
25c Up
Breakfast 6 to 10 a.m.
Dinner 11 a.m. to 2 p.m.
Open 6 a.m. to 2 a.m.
NEWS LUNCH
256 Charlotte St.

SPORTS — DAY BY DAY

By FRED D. CRAIG

Luckies and Royals will battle it out in a City League game tonight at Riverside that will have a lot to do with the final standing in the loop. It is the last regularly-scheduled game for both teams before the playoffs and both outfits want the win badly. If Royals should come through they would be only a half game behind Plazas who wind up their end of the schedule with a game against Soldiers Wednesday night. On the other hand Luckies want a victory to climb out of fourth place if possible for the team finishing fourth has to meet the club at the top in the semi-final round of the playoffs while the second and third teams meet in the other bracket. Tonight's game should be a real argument. The pitching choices have not been announced from either camp but it could be that the two pitchers who faced each other in the Genelco-C.G.E. game Saturday night will be the opposing heavers tonight. Akers may be the Royal selection while Bev Gray is a likely starter for Luckies. Royals will be without the services of first baseman Arnold Smith who has an injured knee and big Ed Niziol will likely cover the initial sack. Otherwise the two clubs will have their regular lineups in action. The game will start sharp at 7 o'clock and one of the largest crowds of the season should be in the stands.

* * * * * *

Westclox who won three games in a row last week are getting little rest. The schedule throws them right back against Brintons tomorrow night and the game should be one of the best of the campaign in the Girls' League. The Carpetmakers gave the Big Bens their toughest opposition of the week when they clashed Thursday night and Westclox just did manage to eke out a one-run victory, taking the decision 10 to 9, although Brintons made it so close that the tieing run was on the bases in the ninth when the last out was registered. The losers outhit the Westclox on that occasion and with a little better support Leila Hughes, Brinton pitcher would have turned in a win. She will be on the firing line for the Carpetmakers tomorrow night facing tireless Marg Watson who pitched and won all three games for the Big Bens last week. The game rates a real turnout of fans.

* * * * * *

With the proceeds going to the Canadian sailors Wednesday night's battle between the league-leading Plazas and the powerful Soldier team looms up as one of the tid-bits of the City League game. This is the last fixture in the City League schedule before the playoffs start and the result may have a decidedly important effect on the loop standing. If Royals defeat Luckies tonight Plazas have to take the Soldiers to finish in first place. On the other hand the Soldiers may need a win to make sure of at least third place. Both clubs will be at full strength for the crucial struggle and it promises to be a thriller. It remains to be seen whether the batting of such military stars as Sero and Thompson can offset the offensive power of the Plazas who have plenty of strength up there at the plate. Tom Parsons will probably be on the firing line for Plazas while Stan "Irish" Kilfoyle looks like the most likely starter for the Soldiers inasmuch as Southpaw Ken Fleming has left the local camp for other duties. It's a great game for a great cause.

* * * * * *

C.G.E. All-Stars staged the fastest bit of scoring seen in these parts in many a moon in the frist inning of Saturday evening's game with Genelco when they actually registered five runs on the first seven balls delivered by Pitcher Collins, starting hurler for the losers. Even Ripley would hardly believe that but it really happened. Earl McNabb, first up for C.G.E. hit the first ball for a homer and you can't score any faster than that in any league. Art Heal beat out a bunt. Crowe singled on the next ball. Hawks did likewise and another run was in. Eddie Starr slammed a triple down the right field foul line, knocking the foul marker over and two more runs crossed the plate. On the second ball to Pryde he hammered a fly to left field and the fifth run of the frame was in with only seven balls thrown by Pitcher Collins. C.G.E. slammed out two more hits in that inning before the side was finally retired, making a total of seven safe blows in the opening session.

* * * * * *

Peterborough-Whitaker's Cricket Club registered a win at the expense of the Oshawa Cricket Club at the Oval Saturday, despite the fact that a number of the local eleven were absent at military camp. Oshawa batted first and were all out for 35 runs. That looked like an easy task for Peterborough-Whitaker to handle but runs came so slowly at first when they opened their inning that for some time there was doubt as to whether or not the small total registered by the visitors from Oshawa might not prove margin enough to give them a victory. However the Peterborough players finally got their attack moving and put together a score of 48, not very robust scoring it is true, but ample under the circumstances to give them a win over the cricketers from the Motor City.

* * * * * *

A busy week-end schedule in the big leagues failed to show any threat either to the New York Yankees or the Brooklyn Dodgers, both of which increased their margin as a result of the Saturday when the Pittsburg Pirates defeated Curt Davis 4 to 1 thanks to smart six-hit pitching by Gornicki but the Dodgers bounced back Sunday. St. Louis Cards took a decision over Boston on Saturday afternoon 6 to 3 but Javery turning in one of the best efforts of the year held them to three hits in the first game of Sunday's double-header, holding them to three hits and the Braves won 5 to 2. Beazley was the victim. One real feature of the National League race yesterday was the fact that the Philadelphia Phillies really won themselves two ball games, defeating the Chicago Cubs 4 to 3 and 6 to 1, a real achievement for the lowly winners.

* * * * * *

In the American League the Yanks are steaming right along. They won single games Saturday and Sunday over the Detroit Tigers with Hank Borowy and Red Ruffing the winning pitchers and Charlie Keller who hasn't been able to punch himself out of a paper bag most of the season had two home runs Sunday to help Ruffing grab off his tenth win of the season. Boston Red Sox managed to knock off St. Louis 9 to 8 in a twelve-innings' affair Saturday but ran into plenty of grief Sunday when Denny Galehouse held them to four hits and the Brownies won 9 to 2. One of the four Boston hits was a homer by Ted Williams, a sort of a decisive answer to the challenge from Chet Laabs which saw the latter tied with the Red Sox powerhouse until Williams drove his 20th four-master of the year out of the park yesterday. Williams also got a homer in the second game. Sid Hudson delivered a nice pitching effort for Washington in the first game against Cleveland Sunday, blanking the Indians 2 to 0. The Tribe took the second game easily 7 to 1. * * * * * *

Local golfers who often blow an easy one may take a little comfort out of the fact that Byron Nelson failed t sink a four-footer in the Tam c'Shanter $15,000 open golf championship at Chicago yesterday and instead of winning the affair went into a tie with Clayton Heafner of Linville, N.C. and the title will be decided today. There was $2,500 riding on that putt yesterday and Nelson failed to come through. They can all miss them, even in the highest company.

* * * * * *

Sporting Chili Con Carne: Sergt. Harold Robson sends along a postcard from the Rangers camp in British Columbia, showing the hockey arena at Prince George....It is a safe bet that Les Burton has already looked the place over carefully....Peterborough-Whitaker cricketers have Art Pagett, former ball player, to thank for their win over Oshawa Saturday....Pagett came up with a score of 26 runs out of 45 scored by his club and was the only player on either side to do much with the bat....The St. Louis Browns have climbed to within three games of second place....If they had to play the Boston Red Sox all the time the Brownies would be leading the loop....All but one of the C.G.E. team Saturday were City League players while on the Genelco only Bev Gray and Ed Niziol have performed in the City Loop....Johnny Loaring, Windsor sprinter who is on loan to the Royal Navy won two events in a big wartime track meet at Epsom, England....Petty Officer Dutch Pammett, former local lacrosse and hockey player, is home on furlough from the Canadian Navy....He recently returned from England where he had a chance to visit the Glengarrians and said that he saw so many Peterborough soldiers that it was just like getting home...

Scoring Low As Locals Beat Oshawa

Local cricketers had their old oponents from Oshawa as visitors at Nichols Oval on Saturday, and in a low-scoring interesting game scored a win by a margin of 13 runs the final score being Peterborough-Whitakers 48, Oshawa 35.

Both sides were weakly represented, the locals being without Langhorne, Williams, and W. Dyer, away in camp with the Rangers, but some new players turned out who should prove useful with practice.

Oshawa batted first and fared badly against the bowling of Dyer and Colbran and 5 wickets were down for 13, and then two veterans, W. Sargent and N. Hodgson, took it to 33 before the latter was well caught by Thorpe and the total was 35, with M. Craig, 10 top scorer. Dyer took 3 wickets for 6 runs and Colbran 5 for 26.

The locals have to thank Pagett for their win—going in first he was last out and scored 26 out of 45 from the bat. He showed strong defence, and hit loose over hard. He got little help the other end and 5 wickets were down for 31 but Thorpe stopped in until the match was won and the total reached 48, leaving the local team the winners by 13 runs. W. Howarth took 4 wickets for 4 runs and Hodgson 4 for 29.

Following is full score and averages:

Oshawa.

M. Craig. b Colbran	10
B. Bennett, c Pagett, b Colbran.	7
W. Howarth, b Colbran	0
H. Cornelius, b Dyer	1
J. Healey, b Dyer	0
W. Saregnt, b Colbran	4
J. Jakes, c Sub, b Dyer	1
N. Hodgson, c Thorpe, b Colbran	8
C. Braund not out	1
Extras	3
	35

Fall of wickets — 1 for 13, 2 for 13, 3 for 14, 4 for 14, 5 or 18, 6 for 33 7 for 34, 8 for 25.

Bowling Analysis.

	O.	M.	R.	W.
F. Dyer	8	5	6	3
G. Colbran	7.5	0	26	5

Peterborough-Whitakers.

F. Smith c Cornelius, b Hodgson.	6
A. Pagett, run out	26
G. Colbran, c Sargent, b Hidgson	3
A. Howarth, c Sargent b Hodgson	2
F. Dyer, b Howarth	5
B. Boothroyd, c Healey, b Howarth	0
E. Thorpe, b Hodgson	0
T. Edmunds c Sargent, b Howarth	0
H. Tretheway, b Howarth	0
F. Hine, not out	1
Extras	3
	48

Fall of wickets— 1 for 6, 2 for 21, 3 for 26, 4 for 31 5 or 31, 6 or 36, 7 or 39, 8 for 41, 9 for 48.

Bowling Analysis.

	O.	M.	R.	W.
N. Hodgson	7	1	29	4
M. Craig	4	0	12	0
W. Howarth	3	1	4	4

Sports Menu

TONIGHT, MONDAY, JULY 27

Men's City League:
Royals vs Luckies, Riverside Park, 7:00 o'clock.

Catholic League:
Cubs vs Sacred Heart, Memorial Park, 7:00 o'clock.

Industrial League:
C.G.E. vs Watercraft, Dominion Woollens Field, 7:00 o'clock.

TUESDAY, JULY 28

Ladies' League:
Westclox vs Brintons, East City Bowl, 7:00 o'clock.

Catholic League:
K. of C. vs St. Peter's, Memorial Park, 7:00 o'clock.

AN IMMENSE TASK

It takes 71 railroad trains, each with a minimum of 20 cars, to move an army division of 15,000 men with weapons and equipment.

Occupation Romps Home To Win Arlington Futurity

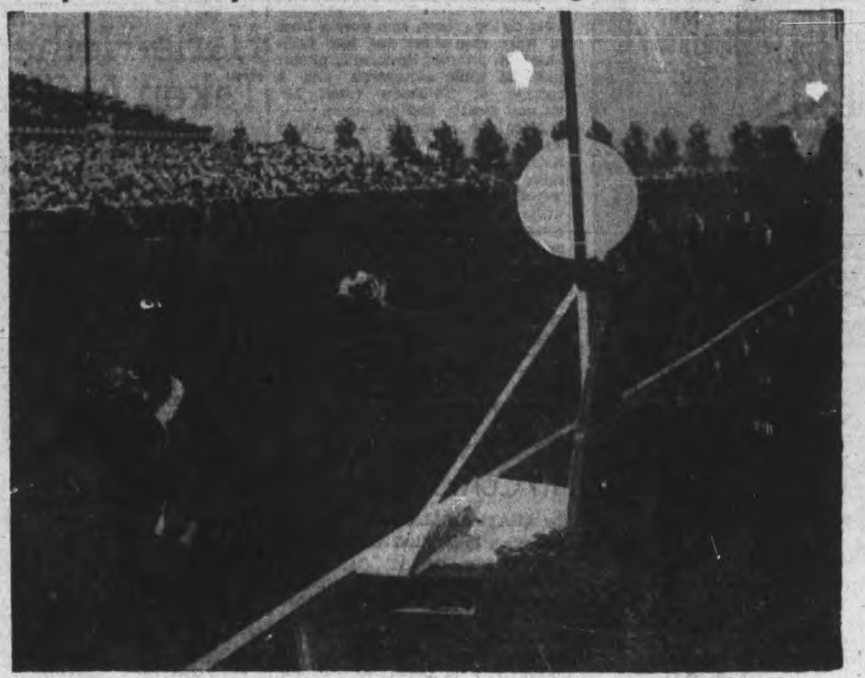

Running five lengths in front, Occupation sets a new record as he crosses the finish line to win the $62,900 Arlington Futurity at Arlington Park. Picket, wearing blinkers, was second, four lengths in front of Glance About. Occupation ran the six furlongs in 1.10 2-5 to break the old record for the futurity of 1.11 1-5.

Canadian Sport Snapshots

TORONTO, July 27.—(CP). — A strong admixture of tears and jeers followed the yarn about Dizzy Dean pitching for Superior against Winnipeg in the Northern (Class C) League). Diz bounced in a couple of innings, and the day after the story appeared fans and writers across the country either wept for the shame of it all or concluded sorrowfully that Dean had lost his mind.

But it turns out that the mighty one hasn't fallen so far that he has forgotten what buys bread and cheese. Maurice (Winnipeg Free Press) Smith reports that Business Manager Johnny Petersen of the Winnipeg club tried to engage Dean for an appearance at Winnipeg. Dean's answer: "Sure. For return transportation from St. Louis and 40 per cent. of the gate."

Footnote: Winnipeg doesn't expect to see Mr. Dean this year.

SPORTSMEN'S FORUM:

Sqdn. Ldr. Lionel Conacher, on life in the R.C.A.F.; "I never knew anyone could get so much work done before nine o'clock."

INCIDENTALLY:

Earl Robertson may be through with professional hockey. . . . The great netman who grew old inside from doing all the goalkeeping, body-checking, passing and back-checking for Brooklyn (then New York- Americans, has a war job in Edmonton and it'll be hard to pry him loose...Ralph Gardner (Bob) Keefer, McGill football star just before the war, has been promoted to flying officer by the R.C.A.F.... He's interned in Eire.

AFTER YOU, ALPHONSE:

In a Millar Trophy golf match at Toronto Islington, balls played by Bob Burns, Toronto Weston, and Gordon Brydson, Toronto Mississauga. were an equal distance from the hole. Each bowed and scraped, inviting the other to putt. Both accepted. Each stepped to his ball, stroked swiftly, and the balls toppled into the hole simultaneously.

Churchill Joins R.C.A.

HALIFAX, July 27.—(CP).—Winston Churchill has enlisted in the Royal Canadian Artillery. Arriving in Halifax during the week-end, Winston Churchill, 25, of Hantsport, N.S., told military authorities it wasn't a gag. He had been named after Britains Prime Minister, he said, while Churchill was First Lord of the Admiralty in the last war.

With The Boy Scouts

Camp for Week-end

It is planned to hold a leader's camp for Saturday and Sunday of this week, August 1 an 2, an the committee met at home of Commissioner Hornsby and drew up all plans.

It was emphasized that members of the group committees would be urged to attend; also members of the local association; that much can be done towards the unification of the movement by a better understanding of the work by all concerned.

We would ask any one planning to attend to get in touch with Commissioner Hornsby at once that plans for food can be arranged

If sufficient members wish to stay over we understand that the camp may run over until Monday. This is the first leaders' camp planned in this district; let us make it a success.

St. John's Cub Pack

Attention, all members of St. John's Wolf Cub pack. Akela Frank Pammett will take over some of the pack activities on Friday of this week, and we ask every member to attend.

Akela Pammett is home on furlough from the West, and it may be a long time before he is back with us. So let us give him a good farewell by our attendance.

On Friday of last week the pack met at the church, then went to Nicholls Oval to enjoy a series of games.

A Camp Call to Boy Scouts

A call to boy scout leaders across the Dominion to overcome the wartime problems involved and secure a fortnight's camping for their scouts this summer has been issued by the executive board of the boy scouts' association. The object is to eusure both the camp training that has proved so valuable a feature of scouting, and the health benefit of changed surroundings and the full outdoor life, particularly for the new and younger scouts. Older scouts not otherwise employed will be working on farms. For there are recommended camps in locations from which the boys can go to their farm work ,then continuing farming and some scouting. For the young scout, where transportation is a difficulty, near home hike-distance camps the recommended. It may be possible to locate such camps on farms where the boys can help with berry picking and other lighter farm work. Chairmen of group committees are called upon to do everything possible to arrange camps and to secure the needed camp leadership.

Meet Ty Cobb

Pte. Tyrus Raymond 'Ty' Cobb, of Nashville, Tenn., is shown shouldering the kind of weapon that made his namesake famous as one of baseball's immortals. This "Ty" is a distant relative of "the Georgia Peach," and is with the U.S. armored force at Fort Knox. He plays ball, too, but is contemptuous of his average "I could never get my average above .350," he says. So maybe he's a nearer relative than he thinks.

Lawn Bowling

By HERB MARTIN

As far as our lawn bowling schedule is concerned we have passed the half-mile post, and we have passed the three-quarter mile post and are now heading down the stretch for the dash to the finishing line. What will be the final positions Will the leaders hold their positions or will they tire and drop back? Will some dark horse come dashing up on the outside to nip the leader by a nose at the finishing wire? Will some unknown slip through on the rail and come home a winner with a photo finish? We dont know—but we do know that the finish is going to be one of the closest and the most exciting in the history of our club. Each team in Group No. 1 has thee games to play, and in Group No. 2 each team has four games to play. From now on the games will be played very carefully — one slip might mean the leadership. By the end of this week we should begin to see daylight.

Now about this doubles tournament on Wednesday afternoon. Play will commence at 130 o'clock and will continue till 6 o'clock. Three ten end games are to be payed and the fee is set at $1.00 per pair. Thte committee has decided to accept as entries a lady and a gent; or two ladies but not two gents. It is felt that if the women are sports enough to enter and try their hand against strong opposition, why good luck to them. Please let us have your entry at once. Dont be surprised if you have a big crowd out on the half holiday.

We understand that there was a nice crowd out last Saturday evening It seems that these week-end tourneys are growing in popularity as the season goes on.

22 Hits Made Off 2 Pitchers By Electricians

C.G.E. All-Stars carried too much power for Genelco in the benefit game at Riverside Park Saturday evening between the two divisions of the big south end plant, defeating the armament lads 14 runs to 5. The Electricians garnered 22 hits off two Genelco pitchers while Ronnie Akers of the Royals was holding the losers to eight blows.

George Hawks led the onslaught with five singles in six trips to the plate, Don Crowe had two doubles and a single, Eddie Starr, a triple and single in three times up and Art Heal three singles. For Genelco Niziol, Hodgetts and Kennie Kane each had two hits and Moffatt and Maloney were the only other two to hit safely.

The game was played in aid of the British War Victims' Fund and the sum of $16 was raised for that worthy cause.

There was some good fielding. Ded Eason had a nice running catch in left field for Genelco and Maloney also came through with a nice grab. Art Heal played fine ball at shortstop for the winners.

The game was really settled in the first frame when C.G.E. greeted Collins, starting pitcher for Genelco as if here were a long-lost cousin. They combed him for seven hits, including a homer by Earl McNabb off the first ball pitched and a hard-hit triple by Eddie Starr, and a total of five runs in that first inning and then came back with another in the second on hits by Heal and Starr. Bev. Gray who has been pitching for the Juveniles went to the hill top for Genelco in the third and stopped the C.G.E. attack effectively for the next five innings, allowing only one run, made by Crowe who doubled to right and scored on a bad throw to third. However the Electricians broke loose again in the eighth when they banged out five hits for the same number of runs and again in the ninth when four hits gave them two more counters.

Genelco's only run off Akers in the first six innings came in the first when Maloney reached second on an error by Heal and scored on a couple of wild pitches.

The losers did not score again until the seventh when singles by Kane and Hodgetts, an error and a double steal gave Manager Art Pilling's club two runs. They added another pair in the ninth when Kane doubled, Hodgetts walked, the two moved up on a wild pitch and scored on a couple of infield outs.

The teams:

C.G.E.: McNabb, 2b; Heal, ss; Crowe, 1b; Hawks, 3b; Starr, c; Mowry, c; Pryde, lf; Stewart, cf; Moorhead, cf; Whitehill, rf; Akers, p.

Geenlco: Busby, cf; Maloney, ss; Colins, p; Gray, p; Niziol, 1b; Dundas, rf; Moffatt, c; Kane, 3b; Hodgetts, 2b; Eason, lf.

By innings:

C.G.E.	510 100 052—	14	22	3
Genelco	200 000 202—	5	8	4

Gyro Golfers Out On Cobourg Greens

COBOURG, July 27.—(ENS). — Response to the three-day special golf program at Cobourg Golf Club was very gratifying to the committee responsible for its arrangement. Wednesday was for the novices, some of whom never had a golf club in their hands before. Thursday and Friday was for the ladies and the players under 18. Saturday a two-ball foursome was held.

Winners in the non-members class on Wednesday were R. Gardiner, Tom Wilson and C. Ralls. G. Wheeler led the members' competition, with Jack Cooke second and Dr. Oliver Kerr in third place. Winners of the two-ball foursome were Dr. L. Jordon and Mrs. R. Parker; Miss Muriel Hayden and Ken Haig; Goldier Wheeler and Mrs. W. H. McGuire.

THE RAM TANK

One of the mightiest and fastest "land battleships" ready to be hurled against the Axis panzers is the Ram tank, a cruiser which is the equipment of Canadian Armoured Divisions. Ram tanks travel at 30 miles per hour and weigh more than 30 tons. Anti-tank and machine guns are mounted for their protection. Intercommunication is by two-way wireless. The Ram is made in Canada.

OGDEN'S
Guinea Gold

CORK TIP CIGARETTES
ALSO PLAIN ENDS
"It's wonderful," says Mona Montague, the clever cigarette girl, "the way you can rate men by their cigarettes! With me, men who smoke Guinea Gold score 100% for good taste."

LEAFS WIN TWO OF THREE WEEKEND TILTS WITH NEWARK BEARS

Coombs Hurls 6th Shutout For 13th Victory

By the Associated Press.

He's only a little guy, 5 feet 9 inches to be exact but if you ask any member of the Jersey City Giants they will tell you that Bobby Coombs is a mighty big man when he toes that rubber.

Coombs hurled his 13th victory and sixth shutout yesterday as the Giants twice defeated the Montreal Royals 3-0 and 4-2 to move back into second place in the International League standings.

Newark Bears split a twin-bill with Toronto Maple Leafs winning the opener, 8-7, and losing the nightcap 4-3. The Bears piled up a 5-0 lead in the lid-lifter mainly on two homers by Russ Derry and one by Aaron Robinson and went on to win.

Home runs played a prominent part in the twin-feature between Syracuse Chiefs and Buffalo Bisons. Syracuse won the initial encounter 6-5 on first baseman Eddie Shokes' four-master in the 12th inning.

Bufalo agined an even break for the afternoon when Lambert (Dutch) Meyer drove a homer in the eighth inning of the finale with the bases jammed to give Andy Sierra a 4-0 conquest.

Baltimore Orioles staged a seven-run rally in the eighth to defeat the last-place Rochester Red Wings 9-8 in the first game of a bargain bill.

The aftermatch was all Rochester, the Wings pounding out 15 hits in hanging up a 13-4 verdict.

The Leafs on Saturday got four runs in the last two innings, two of them in the ninth with two out, to nose out Newark Bears 8-7. Syracuse got four-hit pitching from Blackwell to beat Buffalo 1-0 and Montreal squelched Jersey City 3-2 with their second game being called at the end of the ninth with the score 2-2. Baltimore drubbed Rochester 7-1.

Laurel Ladies Queens of Track

TORONTO, July 27 (CP)—Laurel Ladies' Athletic Association were crowned Queens of Ontario track and field at the 18th annual Women's Ontario track and field championships at Beaches Stadium here Saturday. St. Cair Ladies' Cub, so of Toronto, was second.

Joan Davis, of St. Catharines, who entered the most unattached, was in third place and Hamilton Olympic Club finished fourth.

Miss Davis won the 80 metre hurdles event in 12.9 seconds, one second slower than the Ontario and Canadian record of 11.9. Her defeat by Jean Lowe of the Laurel Club in the running high jump was one of the features of the day. She was second in the running broad jump, so won by Miss Lowe.

Another upset at the meet was the defeat of Winnifred Rudge, former St. Catharines track star, now member of the Royal Canadian Air Force (Women's Division), by T. Lee Warner of Victoria, B.C., in a special military women's 60 metre sprint. Miss Rudge was second in the senior 200 metres sprint.

MOVIE TIME TABLE

Capitol: "Nazi Agent" stars at 3.35, 6.35, 9.30. "This Time For Keeps" starts at 2.20, 5.20, 8.20.

Regent: "Sing For Your Supper," 1.30, 4.20, 7.15, 10.10. "Paris Calling," 2.45, 5.40, 8.40.

Centre: "Penyn Serenade," 2.45, 6.10, 9.25. "Colorado," 1.50, 5.10, 8.30.

SPECIAL GIFTS
WEDDING
BIRTHDAY
ANNIVERSARY
BRIDGE PARTIES
SULLIVAN'S
MUSIC
RECORDS
Popular
Classical
OPP. LOBLAW'S
179 CHARLOTTE ST.

They're In The Navy Now

An even dozen athletes whose names are household words in the world of sports are in the U.S. navy now and are shown together here at the U.S. naval training station in Norfolk. LEFT to RIGHT are Emilio Bruno, leading judo (jiu-jitsu) instructor in the U.S.; Fred Apostoli, former middleweight boxing champion; Bill Strannigan, all-American basketballer; Ace Parker, star of the Brooklyn Dodgers' Professional Football Club; Sam Snead, Professional Golf Association champion; Bill Kraus, A.A.U. national swimming champ; Billy Soose, former middleweight boxing champion; Vinnie Smith, former catcher of the Pittsburg Pirates; Fred Hutchinson, former pitcher of the Detroit Tigers; Johnny Fisher, former national amateur golf champion; Billy Brown, national A.A.N. track champ, and Chet Gladstone, all-American gridder of Boston college.

Yesterday's Stars

By the Associated Press.

Clyde McCullough, Cubs and Merrill May and Ben Warren, Phils—McCullough hit three homers in successive times at bat in first game but May won it with ninth inning single and Warren led the Phils to victory in the second with a homer and single.

Denny Galehouse and George McQuinn, Browns—Former pitched four-hit ball in first game and in second the latter smashed a homer and two doubles, last bringing in the winning run in the ninth as Browns beat Red Sox twice.

Max Marshall and Frank McCormick, Reds—Former drove in four runs in the first game, three on a home run, and the latter homered for the winning run in the second as Reds took both games from the Giants.

Joe Kuhel and Bob Kennedy, White Sox and Luman Harris, Athletics—Kuhel and Kennedy won first game with triple and single in the ninth, while Harris pitched four-hit ball to take the 10-inning nightcap.

Tom Earley, Braves, and Harry Gumbert, Cardinals — Each pitched one-hit ball in relief as their teams split.

Sid Hudson, Senators, and Bus Mills, Indians — Former pitched shutout ball in first game, but latter led Tribe to victory in second with triple and three singles.

DEFIES NAZIS

DOVER, England—(CP).—Charles Edwin Beaufoy, O.B.E., 73-year-old former chief constable of this "front-line" town who was blinded by a shell-burst, asserted that "not until hell freezes over will any Jerry keep me out of Dover." He's learning A.R.P. work the way the blind do it.

Nelson Shoots 77 On Course With Par Of 70

CHICAGO, July 27—(AP).—Byron Nelson, shaken by one of the most amazing collapses in the history of big-time golf, went out bleakly today to battle Clayton Heafner of Linville, N.C., in an 18-hole playoff for $2,500 first money in the Tam o' Shanter Open tournament.

Nelson, the tall ex-Texan, was a woebegone figure, and a lot of exceptionally smart money had been bet overnight that he would lose to Heafner, the blonde giant who won the Hahoning Valley tournement at Gerard, Ohio, a few weeks ago with an astonishing 72-hole total of 264.

It was a crusher—what happened to Nelson yesterday. One of the world's great golfers, he shot a miserable 77 over a course whose true par is about 70, to dissipate a lead that had looked impregnable and finish in a tie with Heafner, each with 280 strokes for the four rounds.

Heafner, having posted an ordinary 72 on his final round, and harboring no real hope of anytring better than second or third money, became one of possibly 30,000 spectators who watched almost unbelievedly as Nelson blew sky-high in the course of a stretch duel with Lawson Little. Golf's oldest heads could not remember such a spectacular blow-up.

The scoreboard read: Nelson, 280; Heafner, 280; Little, 281. Nobody else was even close. Harry Nettlebladt of Avon, Conn., held the next place all by himself at 284.

Bunched at 287 were Johnny Bulla, Chicago; while Coggin, White Plains, N.Y., Milke Turnesa, Elmsford, N.Y., and Dutch Harrison, Harrisburg, Pa.

A 69 was posted by Frank Stranahan of Toledo to give him a 288 aggregate to pace the amateurs competing in the Open.

Howard Wheeler, the long-hitting cross-handed golfer from Los Angelest, scored a par 72 in the final round to lead the negro trio with a total of 300. Zeke Hartsfield of Atlanta, Ga., had 78 and an aggregate of 305, and young Calvin Searles of New Orleans had a disastrous 88 to finish with 311.

BASEBALL

INTERNATIONAL LEAGUE

	Won	Lost	Pct.
Newark	59	41	.590
Jersey City	53	45	.541
Toronto	54	47	.535
Montreal	53	50	.515
Buffalo	51	50	.505
Baltimore	46	51	.474
Syracuse	47	56	.456
Rochester	40	63	.388

Sunday Results

Newark 8-x3, Toronto 7-4
Baltimore 9-4, Rochester 8-13
Jersey City 3-4, Montreal 0-2
Syracuse z6-0, Buffalo 5-4
x—Called end of sixth. z—Twelve innings.

Saturday Results

Baltimore 7, Rochester 1
Toronto 8, Newark 7
Syracuse 1, Buffalo 0
Montreal 3-x2, Jersey City 2-2
x—Game called end of ninth innings; dim out regulations.

AMERICAN LEAGUE

	Won	Lost	Pct.
New York	66	29	.695
Boston	53	42	.558
Cleveland	55	44	.556
St. Louis	52	47	.525
Detroit	47	52	.475
Chicago	40	54	.426
Philadelphia	40	63	.388
Washington	38	60	.388

Sunday Results

St. Louis 9-4, Boston 2-3
Chicago 2-x2, Philadelphia 1-3
Washington 2-1, Cleveland 0-7
New York 5, Detroit 2
x—10 innings.

Saturday Results

New York 7, Detroit 2
Philadelphia 2, Chicago 1
xWashington 10, Cleveland 6
zBoston 9, St. Louis 8
x—13 innings; 10 innings.

NATIONAL LEAGUE

	Won	Lost	Pct.
Brooklyn	66	28	.702
St. Louis	59	34	.634
Cincinnati	50	44	.532
New York	49	46	.516
Chicago	46	51	.474
Pittsburg	42	49	.462
Boston	39	60	.394
Philadelphia	27	66	.290

Sunday Results

Philadelphia 4-6, Chicago 3-1
Boston 5-3, St. Louis 2-5
Brooklyn 3-5, Pittsburg 2-3
Cincinnati 6-2, New York 2-1

Saturday Results

Cincinnati 8, New York 6
St. Louis 6, Boston 3
Pittsburg 4, Brooklyn 1
Chicago 4, Philadelphia 1

AMERICAN ASSOCIATION

Saturday Results

Milwaukee 7-3, Columbus 2-6
Indianapolis 4-2, St. Paul 2-1
Minneapolis 8-5, Louisville 2-2
Toledo 7-3, Kansas City 1-2

Sunday Results

Milwaukee 8, Columbus 3
Toledo 3, Kansas City 1
Louisville 7, Minneapolis 3
Indiannapolis at St. Paul — postponed.

A BILLION PENNIES

Mints in the United States coined 1,108,099,100 pennies last year.

CO-OP DANCE
—AT—
CHEMONG PARK
Tuesday, July 28
9 p.m. E.D.T.
Music By
GALLOWAY'S ORCHESTRA
Admission
Gentlemen 40c - Ladies 25c

Long Shot Wins $6,000 Derby On Saturday

OLD ORCHARD BEACH, Me., July 27.—(AP).— My Birthday, a long shot owned by Miss Ruth Fraser, of Chester S.C., and driven by 22 year old John Simpson, came through in the final dash Saturday to take the final of the $6,000 Maine pacing derby in the program ending Old Orchard's first week of Grand Circuit racing.

14 Trot, Three Heats Stake, $2,500.

Kuno bh (Whitney) 2 1 1
Lucy Hanover br f (Thomas) 1 8 2
Fez Hanover, bg (Vieyard) ..4 2 5
Arch Hanover, bh (Ralston) ..6 3 4
Times—2:01¾; 2:02½, 2:05.
Willie Hope Bevo Hanover, Siskilee and Sister May also started.

Maine Pacing Werby, First Elimination Heat.

His Honor, blk (Hartman) 1
Forbes Direct, bg (Jordan) 2
Queens Mac, ch h (Palin) 3
Gay Song br h (Shively) 4
Hi Pat, br h (Winn) 5
Time—1:59¾
Jackie Grattan Signal Hanover, Stoneridge Direct and Prince Yakima elminted.

Maine Pacing Derby, Second Elimination Heat

The Abbott, ch h (Safford) 1
Saratoga, bh (Vineyard) 2
On Time, bf (Craaig) 3
My Birthday, blk h (Simpson) .. 4
Hapupy L., bg (Avery) 5
Time—2:00½.
Merry Bars, Fearless Peter and Carty Nagle eliminated.

The Maine Pacing Derby, Final Stake $6,000.

My Birthday, blk h (Simpson) .. 1
Queens Mack, ch h (Palin) 2
Happy L., bg (Avery) 3
The Abbott, ch h (Safford) 4
Time—2:00.
Forbes Direct, Hi Pat, Gay Son, On Time, Saratoga and His Honor also started.

11Bar Pace, Two Heats, Purse $500.

Lone Ace, ch g (Ryan) 1 1
Doctor H., bg (Avery) 3 2
Star Light, bh m (Phalen) ..2 5
Altamaha, br m (Steele) 4 3
Times—2:05, 2:08.
Star Volo, Billy and Wraith also started.

20 Trot, Two Heas, Purse $350.

Hurry Up, ro c (Safford) 1 2
Czarevitch, bg (Egan) 6 1
Brenda Hanover, bf (Thomas) 2 3
Andy Hanover, bc (Parshall) 3 4
Times—2:05, 2:05.
Archie Hanover, Sugar Cane, President Elect and Talky also started.

7 Bar Pace, Two Heats, $300.

Brady Hanover, bh (Safford) ..1 1
Harry Direct, bg (Bond) 2 3
Royal at Law, bg (Ackerman)..5 2
Dale H., bg (Wathen) 3 5
Times—2:02 ½, 2:04.
Miss Watt, Real Direct and Black Bonny also started.

Remember When–

By The Canadian Press

Joe Wright, Jr., of Toronto, Diamond Sculls winner in 1928, was defeated by two lengths at the 47th Canadian Henley, St. Catharines, 13 years ago today. His conqueror was Jack Guest of Toronto who won the Diamond Sculls himself next year.

41 Dutch Harbor Dead

WASHINGTON, July 27—(AP).—The United States army issued today its first casualty list from the Alaskan area, announcing the names of 41 American soldiers killed in the June 3 Japanese raid on Dutch Harbor or subsequent air operations in the Aleutian Islands.

Dodgers Take Two Games From Pirates

By AUSTIN BEALMEAR
Associated Press Sports Writer

St. Louis Cardinals, who appear to be the only outfit able to make things interesting for Brooklyn Dodgers, wheel into Ebbets Field today for a three-round showdown with Durocher's darlings.

The last time they visited the banks of the Gowanus, the Cardinals dropped four games out of five to the Flatbush flock, but they went home and developed a counter-punch that flattened the Dodgers three times in a recent four-game set at St. Louis.

The pace-setters coasted up to the important series yesterday by stopping Pittsburg Pirates twice without dipping into the "big four" of their pitching staff, while second-place St. Louis split with Boston Braves and slipped back another notch, seven lengths behind.

Scores Early in Games

The Dodgers nipped the Pirates 3-2 and 5-3, scoring all the runs they needed in the first three innings of each game. Joe Medwick drove in all the Brooklyn markers in the opener with a pair of doubles as Johnny Allen shaded Bob Klinger in a mound duel and Dolph Camilli paced the attack in the nightcap with a triple, double and single.

After two weeks in Casey Stengel's canine cottage for loafing on the mound, Tom Earley stopped the Cardinals cold as he pitched the Braves to a 5-2 decision in the first game. The Cardinals took the second 5-3 with the help of some nifty relief hurling by Harry Gumbert.

Cincinnati Reds regained third place by whipping New York Giants 6-2 and 2-1. Max Marshall's three-run homer was the big blow of the first game, while a four-bagger by Frank McCormick decided the issue in the second.

At Philadelphia, three home runs in one game by Catcher Clyde McCullough couldn't keep the Phils from turning back Chicago Cubs, 4-3 and 6-1.

In the American League, New York Yankees downed Detroit Tigers 5-2, in the only single game of the day, but added a game and a half to their long lead with the help of St. Louis Browns, who took a pair from the second-place Boston Red Sox, dropping them 13 games behind.

Denny Galehouse pitched the Browns to a 9-2 decision in the first game, holding the Red Sox to four hits, while the heavy hitting of George McQuinn carried the Brownies through, 4-3, in the nightcap. Ted Williams of the Red Sox hit a home run in each contest to regain sole possession of the major league leadership in that art with 21.

Indians Blanked

Sid Hudson of Washington Senators blanked Cleveland Indians 2-0 in the first game, but the tribe bounced back in the second, 7-1, with Bus Mills showing the way on a triple and three singles.

Chicago White Sox and Philadelphia Athletics split, Chicago winning the opener for Ted Lyons, 2-1, on a triple by Joe Kuhel and a single by Bob Kennedy in the ninth and Philadelphia taking the second, 3-2 in 10 innings, with Luman Harris tossing a four-hitter.

Hank Kornicki got his first Pittsburgh victory of the season by beating the Dodgers 4-1 Saturday on six hits, a performance bettered in the National League only by Lon Warneke, who threw a five-hitter at the Phils for a Chicago Cub victory. The Cards had it easy, turning back the Braves 6-3, while Cincinnati won a slugfest from the Giants, 8-6.

In the American League, the Yanks defeated the Tigers 7-2 with Hank Borowy tossing a seven-hitter, while Phil Marchildon beat the White Sox 2-1 for the Athletics, Washington clubbed the Indians 10-6 with a four-run outburst in the 13th inning and the Red Sox got a 10th-inning tally to defeat the Browns 9-8.

Dubois Retains Singles Crown

PORT DALHOUSIE, Ont., July 27.—(CP)—Theo Dubois 31 year old Ottawa war worker, was the only one of the three major titleholders to retain his crown—the senior single sculls—as oarsmen from two nations wound up the Royal Canadian Henley's 60th regatta here Saturday.

Toronto Argos dethroned Buffalo Westsides as aggregate titleholders and an Ecorse, Mich., crew won the Hanlan Memorial Trophy, emblematic of the senior eight-oared championship, defeating Westsides who last year won that pagticular major event.

Argos won the aggregate title, held by Buffalo in 1941 and 1940, through five meet victories, six seconds and two thirds for 60 points against Buffalo's four first places, three seconds and two thirds for 43 points The Ecorse oarsmen were third with 33 points. The Toronto entrants won only one race Saturday, final day of the three-day regatta, but that triumph — Ken Thorburn's victory in the 145-pound singles sculls—together with four second and one third place was enough to keep the Toronto double-blue ahead of the onrushing Buffalo men who stood in third place at the conclusion of Friday's racing.

The Sports Round-Up

By SID FEDER
Associated Press Sport Writer.

(Pinch-hitting for Hugh Fullerton.

NEW YORK, July 27—(AP). — Joe Louis turned his ankle slightly at Fort Riley Wednesday....But that story about a broken leg is strictly the stuff you slice thin and shove between two pieces of pumpernickel....Shelton Bell, the Toledo thumper with the Bachelor of Science degree, is challenging light-heavy boss Gus Lesnevich after racking up seven straight wins... They're tagging him "Liberty Bell" now—but nobody seems to be able to ring him.

To-day's Guest Star

Deak Morse, St. Johnsbury (Vt.) Caledonian-Record: The Dodgers are each giving a pint of blood to the Red Cross...No army in the world'll be able to out-talk our soldiers if they can find a way to split Durocher's donation among all the boys.

Pinch-Hitter Strikes Out

Pitchers better head for the storm cellars: Fullerton gets back to-morrow....Thanks for lis'nin... Manager Willis Hurlin's son is the bat boy for his pop's Little Rock club...and got the heavy-o from the umps the other night...If Mungro can knock off the Dodgers just once, the Giants'l l probably give him a bonus...But it better not be a trip to Havana.

Major League Leaders

(By The Associated Press)

NATIONAL LEAGUE

Batting—Reiser, Brooklyn, .354.
Runs—Ott, New York, 68.
Runs batted in—Mize, New York, 75.
Hits—Medwick, Brooklyn, 115.
Doubles—Hack, Chicago, and Reiser and Medwick, Brooklyn, 26.
Triples—Slaughter, St. Louis, 15.
Home runs—Mize, New York, 19.
Stolen bases—Reiser, Brooklyn, 13.
Pitching—French, Brooklyn, 11-1.

AMERICAN

Batting—Williams, Boston, .352.
Runs—Williams, Boston, 80.
Runs batted in—Williams, Boston, 93.
Hits—Spence, Washington, 131.
Doubles—Doerr, Boston, 32.
Triples—Heath, Cleveland, 10.
Home runs—Williams, Boston, 21.
Stolen bases—Case, Washington, 21.
Pitching—Borowy, New York, 10-1.

DANCING NIGHTLY
(Except Tuesday)
To
JIMMY YOKOM
at the
CHEMONG PAVILION
Admission 10c.
Dances 4 for 25c
For Sponsored Dances
Phone 6791

2—EXCELLENT FEATURES—2
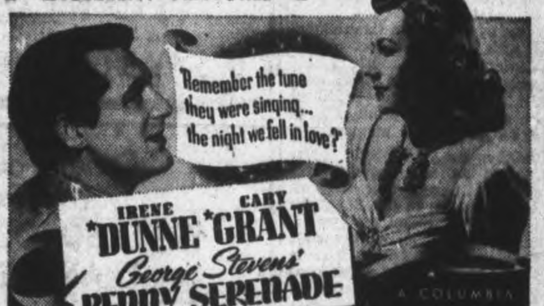

AND HIT NO. 2
ROY ROGERS in "COLORADO"
Plus! Canadian Universal Newsreel
CENTRE TO-DAY TUES. and WED.

THE MAN WHO DOUBLE-CROSSED HITLER!
NAZI AGENT
Conrad VEIDT · Ann AYARS
2ND GREAT FEATURE
"THIS TIME FOR KEEPS"
Ann Rutherford - Robt. Sterling
Extra! TUESDAY NIGHT—9 P.M. ONLY!
ON OUR STAGE
"THE FARMER ASKS A QUESTION"
SPECIAL CASH PRIZES EVERY WEEK
OTHER VALUABLE PRIZES—FUN GALORE
Today CAPITOL
A FAMOUS PLAYERS

Regent
—2 FEATURES—
DAILY MATINEE 1.30
Today
An R.A.F. Pilot forced down over enemy territory—Fights his way to the channel coast aided by the French Underground! Nightly they broadcast their secret message to the Allies!

A Charles K. Feldman Group Production starring
ELIZABETH BERGNER
RANDOLPH SCOTT
with
BASIL RATHBONE
Gale Sondergaard
Edward Ciannelli
Extra ON THE SAME PROGRAMME
"SING FOR YOUR SUPPER"
With Jink Falkenburg
TO-NIGHT IS FOTO-NITE
—3 Offers—
$175.00 - $150.00 - $60.00

CHEX Radio Broadcast

1430 ON YOUR DIAL

MONDAY, JULY 27

6.00—C.P. News
6.10—Ivoriettes
6.15—Let's Swing and Sway
6.30—Capitol Entertainment
6.45—Waltz Time
7.00—C.P. News
7.07—Sportscast
7.15—You Can't Do Business With Hitler.
7.30—Songs by Norman Thomas.
7.45—Local Varieties
8.00—C.P. News
8.05—Music By
8.15—Donald Novis Sings
8.30—Wade Lane Home Folks
8.45—Barn Dance
9.00—Canadian Press News
9.05—Concert Hall
9.30—As You Like It
9.45—Book Review
10.00—Canadian Press News
10.05—War Commentary
10.15—Masters Singers
10.30—Make Believe Ballroom
11.00—News
11.10—Organettes
11.15—Sign off.

TUESDAY, JULY 28

7.30—O Canada
7.35—Farm Fair
7.45—Morning Cheer
8.00—C.P. News
8.10—Your Hit Of The Day
8.15—Toast and Coffee
8.45—Morning Devotions
9.00—C.P. News
9.05—Morning Masterworks
9.30—Invitation to the Waltz
9.45—Melody Time
10.00—C.P. News
10.05—Two Tunes by Todd.
10.15—Between You and Me.
10.30—Stars Over Hollywood
10.45—Coming Events.
11.00—C.P. News
11.10—Return Engagement
11.15—Port Hope Salute
11.45—Luncheon Music
12.02—News of Hollywood
12.03—Headlines in the News
12.15—Music Hall Varieties
12.30—C.P. News
12.40—Rhythm Roundup
12.45—Invitation to Syncopation
1.00—C.P. News
1.05—Farm Folks Hour
1.15—Eb and Zeb
1.30—Chapel Chimes
1.45—Tropical Moods
2.00—C.P. News
2.05—Make Believe Ballroom
2.30—The Curtain Rises
3.00—C.P. News
3.05—Today Your Letter Says
3.30—Sincerely Yours
3.45—Mood Music for Piano
4.00—C.P. News
4.05—Tommy Atkins Marches On
4.30—1430 Club
5.00—C.P News
5.05—Lindsay Salute
5.45—Novatime

GMC War Output 628 Million Past 6 Months

DETROIT, July 27 (AP).—General Motors Corporation reported today that its plants in the United States and Canada have delivered $628,439,152 worth of war materials in the first six months of this year.

Of the total $370,959,781 worth was produced in the second quarter of this year. Deliveries in the first half of 1941 totalled $131,800,082.

A summary of monthly production since the United States entered the war shows that June deliveries almost doubled those of January this year. The January total was $78,048,424; June deliveries were $141,601,064, up $22,268,948 from the preceding month.

The report showed that during the week ended July 5, total General Motors hourly rated factory employment in the United States was 213,488, an increase of 17,666 over the week ended June 6. The average number of salaried and hourly rated employees on the company's payroll in the United States was 262,787 during the month of June.

On The High Road To British Dromes

By DON WHTIEHEAD
Associated Press Staff Writer

AN AIR BASE SOMEWHERE IN NEWFOUNDLAND, July 27—(AP).—Newfoundland never had seen anything like Michael Patrick Ryan Efferson, a self-appointed ambassador of good will from the United States.

He sort of dropped in unannounced on this remote outpost on the trans-Atlantic ferry route, looked the situation over and proclaimed himself the mayor and president of the chamber of commerce, of which he is the only member.

Officially, the red-faced, blue-eyed Texan with a battered canvas hat over his thinning hair holds an important position in the Royal Air Force Ferry Command.

A plane seldom leaves the field for the long hop to Britain that he doesn't see it off and give the boys a thumbs up.

"And I ain't lost a ship yet that I've given the old thump," Mickey boasts.

He greets all visitors with a speech of welcome and presents them with the key to the city—which he promptly takes away from them to be autographed. The names of Molotov, Franklin D. Roosevelt, Jr.; Col. Bill Donovan, Lord and Lady Halifax and others are thick on his key.

The Newfoundlanders still can't figure out the shrewd, good-natured Texan. They see him hobnob with cooks, laborers, truck drivers and the lowliest of the workmen. Five minutes later he'll be chatting with a visiting Ambassador or an English Lord.

Efferson came here only a few weeks ago, but already he knows most of the people by their first names. If there ever is an election, Mickey could win hands down.

The Mick is a product of Brady, Texas, and a veteran of the First Great War. He got his start in aviation as a parachute jumper and wing walker in the old barnstorming days. He's twice a member of the Caterpillar Club—men who have jumped from planes to save their lives.

He was with Gate's Flying Circus, billed as Diavolo, the world's greatest daredevil.

They Caught It But Not For Long

HASTINGS, July 27 — (ENS).—It's not often that three experienced anglers lose a 15-pound muskie, especially when he's securely fastened to the boat. Nevertheless, that is just what happened to Rufus McKnight of Hastings, Frank Zanders of Canton Ohio, and Carmen Ingram of Elmvale, Ontario.

The trio were trolling near Wallace Point on Thursday afternoon and after a couple of hours had managed to catch two 'lunge weighing about five pounds each. They fastened these to the stern of the boat with light chain lengths and snaps, and allowed them to remain in the water, a common practice among fishermen.

After landing the 15-pounder the three experts fastened him to the boat also, but in this case the snap was not strong enough. Frank Zanders hauled the two small 'lunge into the boat, but when the big fellow came up he did a graceful flip-flop, broke the snap and disappeared.

To top it off, Rufus McKnight also did a not so graceful flip-flop right into the water in a futile effort to retrieve the lost prize. He sustained nothing worse than a good ducking.

Chief William Wellman of Hastings, himself an angler of repute, is not allowing the three experts to forget about the big one they could not hang on to.

Plant Not On Call

WINDSOR, Ont., July 25—(CP).—The Hiram Walker and Sons Ltd. distillery here is the least adaptable of all plants under control of the parent company, Hiram Walker-Gooderham and Worts Ltd. for manufacture of butyl alcohol and therefore the least likely to be converted in event government orders for the product, to be used in synthetic rubber manufacture, are received, it was indicated here today.

"It is quite definite that the government is proceeding in this direction," H. C. Hatch, president and chairman of the Board of Hiram Walker-Gooderham and Worts Ltd. told reporters.

RADIO AD-O GRAMS

1. There Is a Reason
2. Send Them To Us
3. Ask For Your Prize Order
4. We Will Please You, Too
5. Avoid Waiting
6. Meet Your Friends

The winners will be announced over Radio Station CHEX every Monday night at 8 p.m.

14 Prizes Weekly

The "Radio Ad-O-Gram" page will appear in The Peterborough Examiner every Monday. In the spaces, in the heading of this page there appears phrases or phone numbers which have been taken from the advertisements appearing on this page. We call these phrases and phone numbers "Radio Ad-O-Grams."

TO QUALIFY FOR PRIZES

The reader must find among the advertisements appearing on this page, the ones from which the "Radio Ad-O-Grams" have been taken. In making up a solution, first write down the number of the "Radio Ad-O-Gram" as it appears in the heading. Then opposite the number, write the name and address of the Advertiser from whose advertisement it has been taken. Repeat this for each of the six "Radio Ad-O-Grams," listing them in order of number. To make your solution eligible for entry, attach to it a receipt or label showing that goods or service have been purchased from any one of the Advertisers on this page.

AWARDING OF PRIZES

From all correct and eligible solutions received during the week, 13 will be drawn and the prizes awarded to each respectively in the order in which they are drawn, 1st, $5.00; 2nd, Photo valued at $5.00; 3rd, $3.00; 4th, $2.00 and the next 10 will receive a Theatre ticket.

MEYERS STUDIOS, are awarding a special weekly Prize valued at $5.00. This is an 8 x 10 Black and White Portrait, nicely mounted in a folder. This Award will go to the winner of the second prize.

SPECIAL PRIZES. At the end of each 13-week period two special prizes will be awarded. These special prizes will be awarded to the two contestants who send in during the 13-week period the greatest number of correct answers, accompanied by the greatest number of receipts from the largest variety of advertisers on this page. The first prize will be a merchandise order of $20.00, and the second special prize will be a merchandise order of $10.00. The first 13-week period will be May 11 to Aug. 3.

DETAILS OF MAKING UP AND MAILING SOLUTIONS

Awards will be made in the form of merchandise orders, redeemable at any Advertiser on this page. State on your solution, at which of these "Radio Ad-O-Gram" establishments you wish to redeem your prize order. Address replies to The Radio Ad-O-Gram Editor. The Peterborough Examiner. Solution must be in this office not later than Saturday, 9 a.m.

OVER $1,100.00 IN PRIZES

PRIZE WINNERS

PRIZE-WINNERS RADIO-AD-O-GRAM CONTEST
MONDAY, JULY 20TH, 1942

1. Mrs. J. C. Johnston, 6 McLennan St., Peterboro. $5.00 Merchandise
2. Miss V. Woodcock, 132 Park St. N., Peterboro... $5.00 Merchandise
3. Miss S. Rutherford, 593 Sherbrooke St., Peterboro $3.00 Merchandise

CAPITOL THEATRE TICKETS

1. Duncan Watson, 76 Ware Street
2. William Willis, 214 Park Street
3. Mrs. Elsie Brown, 271 Mark Street
4. Mrs. Edith White, 592 Young Street
5. Mrs. F. Butler, 581½ Water Street
6. Mrs. R. Mathews, 51 Ware Street
7. Norman Howard, 144 London Street
8. Jean Hamilton, R. R. No. 1, Douro
9. Mrs. J. Manley, R. R. No 3, Jackson Park
10. Mrs. F. Wells, 413 Edison Avenue

Special Prize—Awarded by Meyers Studio—An 8 x 10 Black and White Portrait—Miss Ruth Harris, 423 Mark Street.

SAVE BY BUYING HERE. Men's Department, 2nd Floor. Women's Clothing. Buy War Savings Stamps. M. S. Zacks & Son, 424 George St. Phone 7573

The store that keeps the family well. Qualified pharmacists accurately fill your doctor's prescriptions, using drugs of highest purity. McDERMID & JURY, The Rexall Drug Store, 321 George. Phone 8801

Buy War Savings Stamps with the money you save here on new and used auto parts. Miller Auto Parts, 208 GEORGE N. PHONE 3650. VICTORY

SEE OUR DISPLAY OF GURNEY STOVES. B. SWARTZ, 422 George St. N.

Order Your Fuel Early To Prevent Rationing. PETERBOROUGH FUEL AND TRANSFER CO. LTD. Phone 4629. Nights 6729

ANNIVERSARY SALE. On Friday and Saturday, July 31 and August 1, we are having our Fourth Anniversary Sale. Drop in—look around—buy—and save. G. WARREN PAYNE, Lakefield. Phone 23

Shop In Lakefield and remember ours is the only drug store in district where you can get receipts to enter this contest. NORTHEY'S Drug Store, LAKEFIELD. PHONE 26

IT IS A PLEASURE for us to issue receipts so that you can join the interesting contest. Test your luck to-day. EARL HAMBLIN, DRY GOODS, ETC. NORWOOD

This is the only Store in Hastings represented on this page; so get your Groceries, Fruits, Dry Goods, Boots and Shoes here — and don't forget your receipt. J. M. BAKER, HASTINGS

Shoes made like NEW. Good Workmen — Good Service — Modern Equipment. INGRAM'S Shoe Rebuild, 430 George St. Phone 6551

A. LEESON & SON, Dealer In Boots and Shoes, Groceries, Flour and Feed, Meat and Fruit. HAVELOCK

Investigate before you invest in clothing and furniture, new and second hand. RUSKIN & CO. Aylmer Street off Charlotte

Your clothes will look better and last longer—if dry cleaned by .... DEPENDABLE CLEANERS, The Original Cash and Carry, 219 Hunter W. Phone 5631

PAYNE'S "We Aim to Please" 362 George St. PHONE 8643 DRUG STORE

It Pleases us to Please You. Groceries, Ice Cream, Soft Drinks and Confectionery. McKnight's Grocery, 694 Armour Rd. Phone 6134

Two good stores to get receipts to enter the contest. The Sandwich Bar, 460 George St. Phone 9623. Centre Smoke Shop, George St. (next Centre Theatre)

LADIES' HAIR CUTTING. Make an appointment now and avoid waiting. Moore's Beauty Salon, 296 Charlotte. Phone 3095

Open Evenings. So make this your night spot for that snack before going home. WIMPY'S INN, George and Sherbrooke. MRS. D. SIMS

Our aim is to please our customers and when it comes to Relining, Repairing, or Remodelling, we are quite certain that we will please you, too. FORBES & SAYERS, Dom. Bank Bldg. Phone 6239

"Better Safe Than Sorry." General Insurance—Good Service. T. MARK & SON, General Insurance. 360 Water. Phone 5425

A GOOD NAME to remember when ordering WOOD. Curtin's Wood Yard, 449 Chamberlain. Dial 6659

Flowers Wired Everywhere. PETERBOROUGH FLORAL COMPANY, 438 Water. Phone 6912

Let us show you our definition of quick, courteous, efficient service. WHITTINGTON'S SERVICE STATION. 3 Good Places to get Receipts: 395 Aylmer, Phone 5465; 16 Lansdowne E., Phone 8353; Port Hope Highway, Phone 4011

We have a treatment that gives a better and longer lasting wave. Let us tell you about it. JEAN JONES, 222 Charlotte. Phone 8543

CAPITOL — TO-DAY AND TUESDAY. CONRAD WEIDT in 'NAZI AGENT'. Also 'THIS TIME FOR KEEPS'. Wednesday, Thursday, Friday and Saturday. Katherine Hepburn - Spencer Tracy in 'WOMAN OF THE YEAR'

WHITESIDE GROCETERIA, 346 Charlotte. SAVE ON ALL STAPLES

Let Us Have Your Reservations EARLY. Phone 6542. Dafoe's Beauty Salon, 547 GEORGE ST.

Help the War Effort By Helping Us. When our driver calls please let him have a coat hanger—this hanger will be returned to you. JOHNSON'S Cleaners and Dyers, 627 Chamberlain. Phone 9851

Smart Hair Styles. Unusual! Original! Exciting! Phone 5311. Paris Beauty Salon, 184 HUNTER WEST

Don't Neglect Asking for receipts when making your purchases here. Receipts will be gladly issued to enable you to enter the contest on this page. NUGENT DRUG CO. FRANK GREATRIX, 386 George N. Phone 6824

Food Tastes Better at Churchill Restaurant, 394 George St.

SPORT JACKETS .... 17.50. ENGLISH GABARDINE SLACKS .... 10.50. BOARD & HUFFMAN, 188½ CHARLOTTE ST.

Our receipts are lucky and our hot dogs are good. EAST CITY BOWL. Open Every Evening. 65 HUNTER EAST

AT YOUR SERVICE In the dispensing of prescriptions and supplying your drug requirements. W. S. BOGUE, DRUGGIST, 419 George St. Phone 8723

There is a wide selection of easy-to-clean inlaid linoleums on display at COMSTOCK'S, Beside the Capitol Theatre. 390 George Street. Phone 4683

For the man or women on vacation or on active service, have a waterproof and shockproof wrist watch ...... 11.95 UP. Good allowance on your old watches. ELSIE BENNETT GIFT SHOPPE, 345 George. Phone 7345

Considering the quality of our Meats — our prices mean true economy. A. W. JONES, BUTCHER, 97 Hunter E. Phone 3943

Good Tables. Pleasant Surroundings. PLAZA BILLIARDS, 178 Charlotte

We are glad to be of service to residents of Peterborough in being able to furnish receipts so you can enter the contest. Ask for your prize order on ELLIOTT'S, Rexall Drug Store. Elliott's Rexall Drug Store

Special! 13-PLATE BATTERY. ONE YEAR'S GUARANTEE .... 5.95. CANADIAN AUTO SUPPLY CO. 182-184 SIMCOE ST. DIAL 4893

Get Your Receipt To Enter Contest Tonight. Hamburgers, Sandwiches, Coffee, Soft Drinks, Tobacco, Ice Cream. WHITEWAY, Cor. Charlotte and Bethune. Phone 8645

The well dressed man or woman wears custom tailored clothes — style and quality combined with correct fitting. TONY PEPE, CUSTOM TAILOR, 181 Charlotte, Greene Bldg. Phone 4295. Upstairs

The freshest of fresh vegetables are here. DeCARLONIS FRUIT and VEGETABLES, 166 Charlotte - Phone 6382; 416 George - Phone 8712

DIAL 8873 for your next favorite hairdo — Featherbob or Permanent. Rosanne Beauty Salon, Kresge Bldg.

For every roll of film developed and printed you receive free of charge one photo Album and coupon for 5 x 7" enlargement. 30c ROLL. MEYERS STUDIOS. 30c ROLL. 428 GEORGE N. PHONE 7743. "Largest Photographic Organization in the British Empire"

Cheer Some One Up With Flowers. GEO. SORENSON, 39 Argyle St. Phone 4462

CLEANLINESS in every detail is the aim of this store. Coupled with efficient service, high quality, honest prices. Gordon Hudson, South End Butcher and Grocer, Lock and Lansdowne Sts. Phone 3155

"May I Have More?" That is always the query when our cakes and pastries are served. So GOOD, so RICH, so TASTY. T. H. HOOPER, Caterer and Confectioner, 414 George N., 601 George, 227 George

CALL US FOR SERVICE. PETERBOROUGH WELDING WORKS, 226 George. Phone 3897

La Salle Beauty Salon, 456 Sherbrooke, Phone 5554. We Specialize in Feather Brush Permanents. Really Delightful. Beauty Salon

Run down shoes ruin your whole appearance even if you are wearing a $50 suit! Hopkins makes your old shoes look like new.... send them to us soon. HOPKINS SHOE REBUILD, 292 Charlotte. Phone 6323

TRY OUR METHOD of hairdressing and beauty treatment, and you'll agree that there is a difference. Helen's Beauty Salon, 340 Charlotte. Phone 4266

It pleases us to please you. Quality groceries and cooked meats. A. E. SAUNDERS, Superior Chain Store, 13 Monaghan Rd. Phone 3712

Try Our Steaks: They Are Served Sizzling Hot. NEWS LUNCH, 256 Charlotte St.

MOTO-MASTER SPARK PLUGS. Super-Bilt. Worth 80c .... 44c. SAVE SAFELY AT Canadian Tire Corp. ASSOCIATE STORE, I. H. Keefer, Prop. 362 Water Street (Opposite Market). Telephone 3321

FLOORS. Dustless Floor Sanding and Polishing. Old floors made like new. J. H. VANCE CO. 773 Aylmer. Phone 7835

PHILCO VICTOR AUTO RADIO SERVICE. BROWN'S Radio Service, 288 Charlotte. Phone 4843

LOOK YOUR BEST. In these days of Committee Meetings and War Work, don't forget the effect of a new "hair-do" which makes you look your charming best. Phone for an appointment. Madame Merriam, HAIRDRESSER, 181 Charlotte. Phone 4252

You don't have to run to save money, use a DRUMMOND TAXI, 421 Water. Phone 7340

Meet Your Friends At SUGAR BOWL. HAMBURGERS, HOT DOGS. 452 George. Dial 3895

There is no drink so healthful as MILK. Moncrief's Dairy, 228 Charlotte, Phone 5645; Farm, Phone 5919

It is economy to keep your clothes cleaned and pressed. We do a better job. Cleanrite Cleaners, Keith (Shocky) Mein, 173 Simcoe St. Phone 4362

The Right Thing Handy. A home that protects the family is equipped with a medicine chest well stocked with basic needs. Phone 9235. FULLER'S DRUG STORE, 236 McDonnel St. Phone 9235

MOVING TO NEW LOCATION ON HUNTER ST. Reduced Prices to Clear. FINE'S FURNITURE TRADING STORE, 212 CHARLOTTE. PHONE 3475

Anthracite - Pocahontas - Alberta Coal. It's a first class fuel with all the qualities you require. Very hot and clean, quick to light and holds the fire when the dampers are closed. REHILL, Fuel and Builders' Supply, 219 Wolfe St. Phone 5401

EXTRA SPECIAL. Gold filled 15 jewel watches and matching strap. Fully guaranteed. Only .... 14.95. BERT AUSTIN, Watchmaker and Jeweler, 196 Charlotte. Phone 8431

SHOWERS, WEDDINGS, ANNIVERSARIES. Always Acceptable CUPS AND SAUCERS. For a Better Choice Visit Our Store, 59c to 2.50. Harold Coleman, "The House of Color Styling", 336 George St. Phone 9922. Rear Entrance on Market

Presents a galaxy of pretty things for lovely children. W. PHILLIPS, CHILDREN'S WEAR, 174 Hunter W.

There is a reason why we enjoy such a good business, learn it by coming here once. Payne's Grill, 374 George Street

FREE! For every $5.00 order we are giving away a .25 cent War Saving Stamp to help you on your way to a quick Victory. UPTOWN SILK SHOP

MILLER'S DRUG STORE. Feature DuBarry Toiletries. See the new summer shades in Lipsticks, Powders, etc. Corner Charlotte and Downie. Dial 8734

The Peterborough Examiner
VOL. LXXXVI, No. 22 PETERBOROUGH, MONDAY, JULY 27, 1942

MAIN STREET TOPICS

BELLEVILLE PRICES

Belleville market prices Saturday included: corn 40c a dozen; red raspberries 25c a box; butter 0c; potatoes $2.15.

HONEY RESTRICTION

Use of honey for industrial purposes will be limited to the amounts diverted quarterly last year. The government is trying to ensure an adequate supply for Canadian consumers, supplying wartime needs of Great Britain and preventing industrial consumers from outbidding wholesalers and retailers to obtain a substitute for sugar.

TOO MUCH NOISE

Residents living on Ruhidge street above the Canadian General Electric would like to get their hands on the driver who comes along around twelve o'clock just when they have begun to drift into dreamland and who starts honking a musical horn, which they claim is not so musical as its operator seems to think.

TAKEN TO HOSPITAL

Answering a complaint from the Empress Hotel that a man was prostrate in the yard of the hotel premises, Constable Leo Murphy brought Ralph Winters to the police station, on a charge of intoxication. Early Sunday morning the man complained that his back was hurt and Dr. Herb. Young was called and ordered the removal of Winters to St. Joseph's Hospital, where it was discovered that the man's back had been badly hurt in some way

IT'S RISKY THOUGH

Children on bicycles can do an amazing number of things and still manage to hang on to their machines and ride. One boy wheeled up George street at five o'clock Saturday afternoon in the midst of heavy traffic carrying five bottles in his hands, which left him no chance to touch the handlebars. Still and all, he made the trip all right and performed the same stunt coming back down town, with apparent ease.

KNOCKED DOWN BY BICYCLE.

Mrs. Alfred Coddy, 35 Edgewater Boulevard, had her knee bruised and her elbow and hand injured when she was knocked down by a bicycle while crossing the C.P.R. footbridge Saturday. Mrs. Coddy was walking with her sister-in-law, who was pushing a baby carriage when two cyclists approached and one of them rang a bell. Mrs. Coddy stepped out of the way to let the first machine pass, but was struck and knocked down by the second bicycle.

A BEAUTIFUL DREAM

With visions of the money he would receive for a nice pelt, George Lynch, 466 Rubidge street, who is an employee of the Post Office, went after a muskrat swimming in the water out at Lake Chemong Sunday. But the results were a little different from those anticipated, and instead of a nice pelt Mr. Lynch received a bite that went through his hand. In future he and muskrats will not be on speaking terms, he says.

PROMOTED

P.O. Gordon Harle, son of Mr. and Mrs. R. B. Harle, 336 Rubidge street, who was married Saturday, received his commission on Sunday. P.O. Harle has just graduated from Rivers, Manitoba, and has been granted an extension of his leave.

MILITARY CALLS

Military calls arrived over the week-end for quite a large number of local men, many of them in the age category of 35 to 40 years.

LOTS OF PEOPLE

Many of those who were unable to leave town Sunday spent the afternoon at either Inverlea Park or over at the canal, and swimming was the most popular thing. Whole families gathered together there for several hours in the afternoon and evening.

COME AND GO

A small exchange took place at the C.P.R. station late Saturday night or early Sunday morning. About fourteen members of the Rangers force returned to Peterborough after a week at the Connaught Ranges and about the same number left town to put in their week at the camp.

TOURIST CALLED HOME

James A. Horton, Akron, O., who had been holidaying at Foley's, in the Keene district, had his vacation cut short Saturday when word was received that his father had died suddenly. Mr. Horton left for home immediately after receiving the telegram.

CANTEEN Is ROBBED

Peterborough had another week-end burglary over Sunday when thieves broke into the premises of B. F. Ackerman, Son and Company, gaining entrance through a window at the back and robbed the canteen. So far as is known the loot included about $14 in cash and cgarettes valued at about the same amount.

TAKING IT EASY

A young man appeared in Victoria Park about 10 o'clock Sunday morning and stretched out comfortably on the grass to rest and to try to remain cool. Besides the pillow and other things needed to make him comfortable he brought along his own entertainment, that of a portable radio, and a number in the park benefitted from it.

SMALL BOYS' HEROES

"I'd rather be Superman," said one of three small boys, evidently arguing about their fictive heroes. "There ain't nothin' he can't do. He even can see through walls, and lift anythin'." But he don't go all the places like Flash Gordon," another of the trio contended. "He can kill dragons with a ray gun, and a motor boat that can go faster than a mile a minute I'll bet." "I'd rather be Aladdin Jr.," the other boy declared with warm loyalty to his juvenile paragon. "All he has to do is to ask for something and he gets it, just like that. If he wants a cone it's right in his hand. I'll betcha he can see through a wall if he wants, too. That's who I'd rather be...."

Bail Driver At $500 After Remand

Percy Campbell, charged with drunken driving and failing to remain at the scene of an accident, following a collision with a couple of parked cars succeeded in securing a remand when his case was called before Magistrate O. A. Langley, K.C., in police court this morning.

"The accused has been sick and has not been able to secure his witnesses," said T. J. Carley, K.C., who appeared for Campbell. "That is not a very substantial reason for another delay," said Magistrate Langley and Crown Attorney McElderry, K.C., said that he had three other witnesses in addition to police present.

Campbell was finally remanded until Wednesday on both charges on cash bail of $500.

Fire Destroys Prince of Wales Cheese Plant

CAMPBELLFORD, July 27. — (ENS).—Farmers of the neighborhood saved 100 boxes of Cheddar cheese from the cool curing room of Prince of Wales factory which was destroyed by fire early Saturday afternoon with a loss to Grant Anderson, owner, estimated at about $7,000.

The cheese factory was situated five miles northeast of here on the 8th concession of Seymour.

The cheesemaker, E. K. West, was at dinner with his wife in their upstairs quarters. Mrs. West noticed tendrils of smoke apparently coming from the ceiling of the dining-room. First efforts were directed to finding the seat of the fire, and then while her husband carried on in a single-handed struggle to locate and fight the fire, Mrs. West ran five hundred yards to the nearest telephone to appeal for help.

A detachment of the Campbellford fire brigade responded, but by the time of their arrival at the doomed factory flames had broken through the roof. One hundred farmers from the district did splendid work in loosening and rushing out the presses and vats and other parts of the machinery. They even saved the day's make of curds which were taken to the Trent Valley factory here, also owned by Mr. Anderson.

Two weeks' output of the factory, about one hundred cheese, were carried from the cool curing room and piled under a shade tree for a short time until they were removed to Campbellford.

Mr. Anderson informed The Examiner that the factory was partly covered by insurance, but that his loss would be something more than $1,500 according to a first estimate. He also said that he would probably rebuild at once.

The factory was constructed 53 years ago by James Shillinglaw, who sold it to John Murray, both of them outstanding cheesemakers in a district that is famed for the quality of its Cheddar. John Campbell was the next owner, and finally Mr. Anderson acquired it five years ago.

Dairy farmers of that part of Seymour were talking Saturday of immediate arrangements to divert their milk to the nearest factory for the rest of the season.

Only person to receive any injury during the fire was Bill Murray son of Dairy Instructor J. A. Murray, a patron of the factory who lives less than a mile farther north. Bill was among the first to reach the scene and was assisting in the removal of equipment from the vat room when a burning ember from the ceiling fell on his back. His injury was not serious and he continued to assist with the salvage efforts till flames drove everybody across the road. The cheese were insured, so patrons will not have to take a loss on them if they are graded down below the 93 or 94 score which Maker West has been getting for them since the factory started operations for the season on April 20.

Skunk Expert Called

Guelph, Ont., July 27 (CP)

THREE skunks who started an offensive against the Guelph General Hospital when they accidentally fell into a basement window pit were subdued by Shack Barber, Guelph skunk expert, who released them from their prison.

2nd Battalion Colors Laid In Ottawa

OTTAWA, July 27.—(CP). — The colors of the 2nd Canadian Infantry Battalion of the First Great War Expeditionary Force were deposited in the Dominion Archives Sunday during an impressive ceremony at the Military Museum.

Col. Lorne T. McLaughlin, former commander, presented the colors to Dr. Gustave Lanctot, Dominion Archivist, while former members of the battalion flanked the color platform and members of the 21st Canadian Armored Regiment, Governor-General's Foot Guards and the Peterborough, Ont., Prince of Wales Rangers, two regiments which perpetuate the old 2nd Battalion, ranged the aisles.

Col. McLaughlin paid tribute to the dead of the Old "Iron Second" whose spirit, he said, would "live on forever with their glorious deeds never to be forgotten."

Fern Blodgett Weds Ship's Master

A wartime romance of the sea culminated in the recent marriage of Fern Blodgett, daughter of Mr. and Mrs. Howard Blodgett of the American Hotel, wireless operator on the Merchant Ship "Mosdale," to its master, Captain Gernar Sunde.

The wedding took place on Monday July 20 at an 'eastern Canadian port.'

FERN BLODGLTT

Captain Sunde's wife was the first girl in Canada to graduate from the special wartime course in wireless operating, and her distinction was featured in the press of the country when she was appointed to active duty in the wireless booth of the "Mosdale." She was the first girl and so far, from all accounts, has been the only girl in this country to venture into the wireless field for hazardous service at sea.

Looking around for some branch of war work she enrolled in the military wireless school in Toronto, a solitary girl in a large class of men, and came through with a high standing. She then volunteered for active duty, and was assigned to the "Mosdale," and has been at sea for about eighteen months.

And as such things happen, Captain Sunde fell in love with his wireless technician, and favor and luck were with him. He and Miss Blodgett decided a month or so ago to get married as soon as opportunity ashore offered to them.

Somewhere down by the sea a week ago today the spirit and courageous Peterborough girl became the wife of the Mosdale's Captain, at a quiet ceremony that was but a brief interlude in their seafaring.

Roosevelt's Personal Chief Of Staff

Rear-Admiral William D. Leahy is pictured at his new desk at the state department as he assumed his duties as President Roosevelt's personal chief of staff. He is responsible only to the President.

Engineer Swims Otonabee To Rescue Cow

It isn't every day that somebody will swim across the Otonabee and haul a drowning cow out of the water, but Stewart Munro, an engineer at the Raybestos company, did just that Sunday evening on the Lakefield Road, a few miles beyond Nassau.

Mr. Munro had been out picnicing for the day with Mr. and Mrs. Maurice Holt and on their way home, just as dusk, a crowd of tourists hailed them and asked if they could do something about a cow that had slipped into the river across on the far bank. They drove on to try and locate a farm house, and the first one at which they stopped, the woman said she thought it was a cow belonging to H. Beavis, R.R. No. 4, but he was away for the day.

So they turned and went back to the place where they had been hailed and found a crowd lined up, but nobody was volunteering to do anything. Stewart Munro, who is an all star athlete, plunged into the river, which is fairly wide at this point, and swam across battling against a very strong current.

When he reached the cow it was lying flat on its back and was pretty well gone. But wastings no time, Mr. Munro grasped it by the hind feet and shoved it over and finally managed to get the animal up on its feets. Having been under water close on to 20 minutes, with its nostrils just clearing the surface the animal was pretty well water-logged and had to be held up for several minutes before with a good deal of pushing and shoving on Munro's part the cow scrambled up the incline on which it had slipped, and rejoined the others of the herd.

The cow was a good milker and worth considerable to its owner and it was sheer luck that Mr. Munro appeared and volunteered to see what he could do. Otherwise there would have been one less cow in that particular herd.

Two Neighbors Total $204 For War Victims

A group in the South-end of the city, which originated through two good neighbors who organized and set about the task of raising funds to help the victims of air raids over Britain through the Peterborough and District British War Victims Fund, have made a really notable success of this self-imposed labor of love.

Headed by Mrs. P. Kitchen and Mrs. W. Townsley of 58 and 60 Ware Street, this group has since the first of this year raised and turned into the fund the splendid total of $204, a creditable showing, with their latest cintribution amounting to $23.00 which is recorded in to-day's list for the fund.

This latest contribution was raised through three afternoon euchre parties held at the home of Mrs. W. Townsley, Ware Street Mrs. Donaldson, Aylmer Street, and Mrs. Clifford on Perry Street in the order named, and marks the eighth time that the fund has benefitted through their work.

Keeping up the good work, two events of a similar nature are planned by this group for the immediate future, in itself an indication of how interested they are in helping the people of Britain and the cause for which the Empire is fighting.

No less than four personal donations are listed among to-day's receipts, all of whom have previously given help to the fund.

One donation for $2.00 was handed in with instructions to use no name but did not specify in what way the fund secretary could acknowledge it, so it is being listed under the name of "A Helper for Those in Need."

Sidney Boyles of Cavan, veteran of World War I., is again heard from, and "A Friend from Crawford's Grove" makes a repeat donation of $10.00 which has appeared on a number of occasions, while William A. Taylor adds his contribution of $3.00; and thus each one shows the desire to be of some personal help to those who have suffered by attacks from the air.

Speaking of personal help there can be no doubt that some feeling of personal responsibility actuates all who give in this manner, and such, if faced by all in everything that pertains to success in this titanic struggle, would undoubtedly hasten the day of victory.

Previously acknowledged	$44,055.67
Mrs. P. Kitchen and Mrs. W. Townsley, proceeds of euchre parties held at the homes of Mrs. Townsley, Mrs. Donaldson, and Mrs. Clifford	23.00
A Helper for Those in Need	2.00
Sidney Boyles, Cavan	2.00
A Friend, Crawfords Grove	10.00
William A. Taylor	3.00
Total to date	$44,078.67

Constable Denies Clouting Prisoner

That he had been hit over the head with a billy while being brought into town after being arrested by Special Constable Carman English at Chemong Park early Sunday morning was the evidence given in police court this morning by a young engineer who faced a charge of being drunk in a public place.

Evidence of the constable in regard to that phase of the case was that the accused must have struck his head against the police car while being put into the vehicle and Gerald Westlake who was with the officer on the trip into town said that the accused had not been hit.

It was stated that after being locked up here accused has asked for a doctor and when Dr. Bob Young was called the engineer was removed to St. Joseph's Hospital suffering from a bad bruise over the eye. He was released from the institution this morning.

Arrested As Drunk

Constable English and Westlake swore that the accused was drunk when he was placed under arrest and Provincial Traffic Officer L. A. McClure who saw him after he had reached the police station here said that he was under the influence of liquor.

A companion of the accused said that the man was not drunk. Accused himself admitted having a couple of pints of beer before leaving Peterborough and a pint and a portion of a second pint at a cottage at Chemong.

Dr. Bob Young said that the accused was sober when he saw him at the police station at 3 o'clock Sunday morning, two hours and a half after his arrest.

Magistrate Langley said that he was satisfied that the accused was intoxicated within the meaning of the section but that it was not a serious case of intoxication and for that reason he was merely going to impose minimum costs, making the fine $10 and $1 costs.

Doesn't Get The Breaks

AUBURNDALE, N.S., July 27. — (CP).—If it isn't one thing it's another. Alexander Osborne, 70 year old farmer of this Lunenburg county village, lost his barn and most of his livestock when lightning struck three weeks ago. On Saturday one of his few remaining horses kicked him. Now he's in hospital with a broken leg.

War—25 Years Ago

By The Canadian Press.

JULY 27, 1917.—British and German governments ratified an agreement on the treatment and exchange of prisoners. British Commons rejected German "peace resolution" by 148-19 vote. Allies captured La Basse, Fere-en-Tardenois and Roncieres on the Western front.

Bell Recalls Hallowe'en Student Coup

The bell of the old Collegiate Institute on the north side of Murray street opposite Victoria Park, has been removed from its penthouse, disclosing the date of its casting, 1837.

Fred Finnie, building supervisor for the Board of Education, has been directing the re-roofing of the building, and in the course of that work it was decided to find some other place for the bell. It will perhaps be set up indoors.

Several students of the old Collegiate in the days when the late Cortez Fessenden was principal will recall, if they read these lines, Hallowe'en exploits which once every few years reached their objective, muffling the bell. A small band of students, on one of those occasion, armed themselves with a ladder, climbed to the roof of the eastern porch to which they then hauled up the ladder and by several stages they reached the main roof. They left the rope intact except a few strands remaining uncut, hanging by a hair. Next morning Mr. Fessenden gave the yanking end of the rope the usual nine o'clock pull, and it slithered down about his feet. And it failed to do any gonging.

Down the hall there was a wall bell, and the principal tried it next, but even it did not work. The students had silenced it, and some of them were peering out of doors down the hall watching the "Old Man" in his embarrassment. Mr. Fessenden strode back to his room and got a handbell, rang it up and down the corridors, and out on the entrance walks.

The prank was a complete success, with great but furtive glee for its perpetraters.

MANY GRADES

There are some 125 grades of iron and steel in a modern automobile.

MUST NEED THEM

There are 17 types of sergeants in the U.S. Marine Corps.

Many Recruits Failing To Make Grade

Although there were a goodly number applied to the Medical Board over the week-end, there were a large number who were unable to make the grade, but the new week started off with a bang when twelve recruits went before the Medical Board at the Training Centre this morning.

The following were in the A1 and A2 category, and will leave for Kingston today: Carl Laing, 337 McGill street; Francis MacMurray, 185 King street, and Roger S. Blackwell, who has already left.

Those in B1 and B2 category are Alfred Fairfield, R.R. No. 4, Omemee; Wallace Muir, 182 Hunter street east, and James Cross, 464 Driscoll terrace.

The following were passed into a temporary category: Edward Cook; Bewdley; Elmer Tripp, 529 Aylmer street; Lorne Ventress, Haliburton, and Jacob Gill, Lindsay, deferred.

Those who enlisted for service and who were rejected because they were medically unfit for service are: Arthur S. Goodman, 227 King and George streets; Hugh C. Johnston, Belleville, and Harold S. Ephgrave, 187 Stewart street.

Sgt. Omer Lemay, of the Veterans' Guard, Ottawa arrived today to take over the job of enlisting recruits for the Veteran units needed across Canada. He will be working in the recruiting office of the Armouries along with Lt. G. P. Brook, who is recruiting for the active service forces.

The big rally to have been staged in Lindsay Saturday night had to be cancelled because the army couldn't compete with the three dances in progress. So it has been postponed until Friday night, when there will be a big parade and His Worship, Mayor Charles Lamb, will speak along with Lieut. G. P. Brook, Sgt. Omer Lemay and others.

500-Pound Tuna

WEDGEPORT, N.S., July 27. — (CP).—The first bluefin tuna of the season was landed here during the week-end by Lorene S. Pothier, a Wedgeport tuna guide. The fish topped the scales at more than 500 pounds.

URGE SECOND FRONT.

EDMONTON—(CP).— A resolution urging the opening of a second front in western Europe was endorsed at a meeting here Sunday. The meeting was sponsored by the Edmonton Council for Democratic Rights.

Flames Leave H. J. Miller Without Roof

Flames that were discovered in the summer kitchen swept through the farm house of Herbert J. Miller, of the 3rd concession of Otonabee, Thursday evening, leaving him and his family homeless.

The family was at supper about 7 p.m. when a guest visitor from Toronto was the first to see the smoke and fire, already blazing in the back kitchen. A telephone call for help brought many of the neighbors, but only part of the furniture was saved from the building.

Mr. and Mrs. Miller and their eldest son spent the night watching the fire that had stripped them of their home finally die out. The next day they obtained a tent as a temporary roof. In the meantime the children had spent Thursday night with kindly neighbors who took them in and cared for them.

Highway Worker Is Killed, Five Injured

BANCROFT, July 27 (ENS) — One man, Peter Matesheskie, Barry's Bay, was killed and five others seriously injured early this morning when attempting to make the sharp turn on Highway 28 where the 12-mile road out of Bancroft turns back onto the old road.

The truck was travelling from Barry's Bay to an airport at Niagara Falls where the men were to do some work, when it failed to make the turn. It is a sharp curve, but is well marked with warnings. Those riding in the back of the truck were more seriously injured and Peter Matesheskie, 26, who was riding in the back of the truck was killed outright.

The others injured were: Paul Dombraskie, about 65, who has a broken shoulder and severe abrasions on arms, shoulders, face and leg; Maxime Mintha, 17, internal injuries; Dominic Voldock, 22, with lacerations on the shoulders and arms; Silva Mask, 24, cuts and abrasions. The others were not so seriously injured. Stanley Cylbulskie, 20, had cuts and bruises; J. Donaldson, cuts and shock, and John Mintha, father of Maxime, escaped unhurt because he was riding in the cab at the time of the upset.

All the men were from Barry's Bay and the injured were taken immediately to the Red Cross Hospital at Bancroft. The case was investigated by Provincial Constable S. W Palmateer and Coroner O. W. Anderson of Bancroft.

20 Feet Of Fence Wrecked By Truck

After a collision with a truck at McDonnel and Gilchrist Streets on Saturday afternoon, a car driven by E. Millen, R.R. 1, Omemee, climbed the curb and crashed into a fence, knocking down a section 20 feet long and damaging a number of flowers.

The fence was on the property of H. Nicholls, 402 McDonnel Street.

W. J. Robson, 426 London Street, was driving west on McDonnel Street and had started to turn north on to Gilchrist Street when Millen's car, also travelling west on McDonnel Street, collided with the rear end of the truck.

The motor vehicles were not damaged badly, and most of the loss was sustained by the fence.

30 Transfusions Given Blood Donors' Clinic

The Blood Donors Clinic handled their tirty donors with no diffculty at all Monday mornng and the men gave their transfusions without a murmur admidst a spirit of good fellowship. The factories are co-operating beautifully and there were 10 men Monday from the Canadian General Electirc who were driven up and taken back to work by Mr. H. Cranfield The other twenty men came from a variety of occupations.

Members of the 57th Chapter, I.O.D.E. and ladies of St. Paul's church did duty serving food and preparing it, and the two doctors on duty were Dr. Rodger S. Chenoweth and Dr. Eugene Schneider.

Each day there is a certain amount of change in the nursing staff and those on the job to-day were: Mrs. Frank Pepe, Mrs. W. J. Moorehead Mrs. Fred Revoy, Mrs. Walter ones, Mrs. Max Sloan, Mrs. F. McIntyre, Mrs. V. Zufelt and Mrs. W. H. Perry, Mrs. G. S. Cameron and Miss Helen Munro were in charge of the rest room.

125-Foot Chimney Lining Is Begun

How would you like to be lining a tall chimney with fire brick? Workmen at the new incinerator have completed the exterior shaft of brick, and have now begun on the interior detail of the inner layer of firebrick from the base to the top, 125 feet. Probably these specialists will be temporarily caught in the draft that works in chimneys, and the job may be cooler than it sounds.

City Engineer Parsons said this morning that progress on the plant is moving along up to expectations.

The tall chimney is a new feature of the skyline in the C.P.R. vicinity.

NOTICE

Paris Beauty Salon

Will be closed for one week, beginning Aug. 3rd, re-opening Aug. 10th, to enable the staff to have a vacation.

ROLLER SKATING

EVERY MONDAY WEDNESDAY THURSDAY

ADMISSION 25c (Including Skates)

SUMMER GARDENS

LOANS

$25 for $1.76—$50 for $3.58—$100 for $7.10

TOTAL COST WHEN REPAID IN SIX MONTHLY INSTALMENTS

No endorsers or guarantors needed— A quick, simple way to get a cash loan at reasonable cost

DO YOU NEED some extra cash? Would you like to pay off old bills as part of your wartime financial program? This advertisement tells about a simple plan which is helping many men and women with their present-day money problems.

Repay out of income

Suppose you need $100 for an emergency or to pay off debts. You get the money in a quick, simple transaction. Then you may repay on a regular monthly payment plan. At the end of a definite time, you are entirely in the clear. The payment plan thus becomes a personal debt-paying program.

The cost of this service is reasonable. Suppose you borrow $100 and repay in six monthly instalments of $17.85 each, a total of $107.10. The cost of your loan is just $7.10. A $50 loan, repaid in six monthly instalments of $8.93 each, a total of $53.58, costs only $3.58.

You need *no endorsers or guarantors* to borrow at Household. And at no time do we question friends or relatives about your credit. The principal requirement for getting a loan is a steady position or other source of income. We consider character and regular income far more important than the value of your security. You can get your loan quickly—usually in twenty-four hours or even sooner.

Loans for many purposes

People borrow at Household to pay a doctor or dentist bill, general expenses, insurance, mortgage payments, down payments on homes, old store bills, car repairs, a training course, tools, moving expenses, coal for winter—and for expenses of many other kinds.

You may repay your loan on almost any plan you wish. The table shows how loans may be repaid in 2 to 15 payments. The sooner you repay, the less your loan costs. Look in the table now for the loan you need. See how you may repay out of income.

If you can make good use of a loan, see us at once. Or just phone and tell us how much you need.

FIND HERE THE CASH LOAN YOU NEED

CHOOSE YOUR MONTHLY PAYMENT HERE

	2 payments	4 payments	6 payments	8 payments	10 payments	12 payments	15 payments
$ 25	$12.88	$ 6.57	$ 4.46	$ 3.41	$ 2.78	$ 2.36	
50	25.75	13.13	8.93	6.83	5.57	4.73	
75	38.63	19.70	13.39	10.24	8.35	7.09	
100	51.50	26.26	17.85	13.65	11.13	9.46	$ 7.78
125	64.38	32.83	22.32	17.06	13.92	11.82	9.73
150	77.26	39.39	26.78	20.48	16.70	14.18	11.67
200	103.01	52.52	35.71	27.30	22.27	18.91	15.57
300	154.51	78.79	53.56	40.95	33.40	28.37	23.35
400	206.02	105.05	71.41	54.60	44.53	37.82	31.13
500	257.52	131.31	89.26	68.25	55.66	47.28	38.91

WE GUARANTEE that these payments will repay loans in full, if payments are made on schedule. The loan will cost less if payments are made ahead of schedule. Payments include Household's charge of 2% per month on unpaid balances, which is authorized by the Small Loans Act, 1939.

HOUSEHOLD FINANCE
Corporation of Canada
Established in Canada 1928
M. E. Holt, Manager
Second Floor, Lansfield Block, 177 Charlotte St., Opposite Loblaws
PETERBOROUGH, ONT. Phone 5841

USE THE EXAMINER CLASSIFIED COLUMNS FOR QUICK RESULTS

Bring or Phone your Ad - Dial 4641 - to the Ad Taker Before 1 o'Clock Daily and on Saturday, 10 o'Clock. Rates Low as 1½c per word

Births Marriages Deaths

In Memoriam
Cards of Thanks

BORN

McQUAIG.—Mr. and Mrs. Thompson McQuaig are pleased to announce the birth of their daughter, Lois Edrie, at Nicholls Hospital, Peterborough, on Friday, July 24, 1942.

CASEY—On July 25, at Nicholls Hospital, to Mr. and Mrs. Leslie R. Casey (nee Marjorie McDonald), a daughter.

DIED

McKNIGHT.—At her residence, 29 Argyle street, Peterborough, on July 27, Mary Elizabeth Sing, beloved widow of the late John McKnight, in her 93rd year. Funeral announcement will be given later.

CARDS OF THANKS

Mrs. Royden Rowe and family wish to extend their sincere appreciation and thanks for all expressions of sympathy and flowers during their recent sad bereavement.

I wish to thank the nurses of Nicholls Hospital, friends and neighbors for acts of kindness shown during my recent illness.—Mrs. D. Humber.

FLORISTS

TURNBULL'S FLOWERS LIMITED 441 George. Phone 7563, Nights 3257

THE PETERBOROUGH FLORAL CO. Flowers Delicately Arranged For All Occasions. 436 Water. Telephone 6912—Nights 6746

COMING EVENTS

First insertion, 20 words or less, minimum charge, 50c. Subsequent consecutive insertions, 40c per insertion. All over 20 words, 2c per extra word per insertion.

RADIO STATION CHEX BROADCASTS ALL SOCIAL COMING EVENTS DAILY AT 10:45 TO 11:00 A.M.
PETERBOROUGH BROADCASTING COMPANY, LTD.

WORKERS AND UNEMPLOYED Social Games, To-night, Moose Hall, 8.15. Prizes: Cash, Esmond, Woolcot and Ibex blankets, bed linens, kitchen linens, end tables, Coffee tables, magazine racks, mantel clock, radio and table lamps, groceries, chrome ware, cook ware, pyrex ware, smokers and other grand prizes. 13th Game $45 and a special cash prize of $5. Admission, 25c or 2 Cards 35c.

BOAT TRIP.—Gospel Hall and Auburn Sunday School Picnic, Wednesday afternoon, July 29. Steamer Stoney Lake, leaving George Street Wharf, 1.30. Calling at Ashburnham to Wallace Point. Adults, 50c; Children, 25c. Come and enjoy the day with us.

THE JUNIOR WELFARE LEAGUE is again preparing for its Fall Thrift Sale. Proceeds to War and Welfare. Thank you, Mr. and Mrs. Citizen who wish to donate any type of saleabel article. Please phone 4810 or 5896. Let us search our attics! What we don't want may be just the thing our neighbors need. Generous response and effort shown by all, means more for our lads. Thank you, Peterborough!

IMMACULATE CONCEPTION. — Summer Fair, Tuesday, July 28. Good supper, valuabe prizes and variety of games. Come and meet your friends.

SOCIAL EVENING, K.O.C. HALL, Simcoe street, Tuesday, July 28. Thirty games; six special prizes. Come and bring your friends for an enjoyable evening

CO-OP DANCE, Tuesday, Chemong Park at 9 p.m. Music by Galloway's Orchestra. Admission 40c; Ladies 25c.

ST. AIDAN'S ANGLICAN Annual Garden Party, Young's Point, Wednesday, July 29. Supper, 40c, 25c. Dance, Gents 50c, Ladies 25c.

PERSONALS

SPIRELLAS — SPECIAL JULY TRADE-in offer. Call your Corsetiere.

"SLENDOR TABLETS" — HARMLESS and effective. Two weeks' supply, $1.00. At Elliott's, McDermid & Jury, and Payne's Drug Stores.

Piano Tuning

WILLIAM POTTER, PIANO TUNING (Formerly Heintzman), 320 King George. Dial 9462.

PIANO TUNING. ARTHUR COLLISON Dial 6765.

Custom Tailoring

DOES YOUR COAT OR SUIT NEED Altering? Have it done now. Tony Pepe, Greene Building. Dial 4295.

3a Hairdressers 3a

ROSANNE BEAUTY SALON, KRESGE Building. Shampoo and Fingerwave 60c. Oil Permanents, $2.50 and up. Dial 8637.

SPECIALS — END PERMANENTS, $1.00 up. Oil Permanents $2.50 up. Downer's. Dial 5874.

MORNING AND AFTERNOON SPECIALS — $2.00 Permanent for $1.95. $6.00 Permanent for $5.00. Includes Shampoo, Shaping, and Hairstyle. Paris Beauty Salon, 184 Hunter West. Telephone 5311 (opposite Bell Telephone).

LEWIS' BEAUTY SHOP. DIAL 4433 — Oil Permanents, $2.00 up. Ends $1.00 up.

MARY MARINO BEAUTY SALON—WE are again offering our $5.00 Oil Permanent for $3.50. We feature Personality Hair-styling. Dial 8668.

FOR SALE

4 Miscellaneous 4

PIANO. 51 RIVER ROAD, OR TELEphone 7166.

GENTLEMAN'S BICYCLE. NEARLY new. 490 Edison Avenue.

APPLES. 25c 6-QUART BASKET. 182 Sophia.

GENTLEMAN'S BICYCLE. 279 McGILL Street.

Rebuilt Army Boots
For Comfort and Economy $2.00 to $2.95. Equally good values in New and Used Clothing and Furniture.
RUSKIN & CO.
Aylmer Street (off Charlotte).

SPANISH ELECTRIC GUITAR. APPLY 101 Rubidge Street.

COMBINATION GAS AND COAL Stove. Telephone 6759.

CANOE. GEORGE LINTON, HASTings.

STRAD MODEL VIOLIN. APPLY 240 McDonnel.

6-FT. DAY BED. OAK, LEATHER UPholstery. 865 Water.

20,000 FEET OF LUMBER
SHORT SOUND SHEETING AND PLANKING
SALE PRICE
$25.00 Per Thousand
PETERBORO METAL CO.

TWO - BURNER ELECTRIC PLATE with Oven; Congoleum Rug, 9 x 9. 334 Downie Street.

THREE-QUARTER AND DOUBLE WALnut Steel Bed and Spring, Drop-leaf Kitchen Table, 6 Chairs, 1 Dresser.

COUNTER FRIGIDAIRE, A1 CONDItion. Hand Meat Slicer and Grocery Scales. Telephone 6053.

GATE-LEG TABLE. OCCASIONAL Chair. Apply 4 Bruce Street, Burnham Point.

No. 1—5X B. C. CEDAR SHINGLES
Ensure a
40-Year Roof
$6.60 per Square

BEAVER LUMBER COMPANY, LTD.
GEORGE STREET WHARF
Phone 4638

POINTED PUNT. TELEPHONE 3860.

TWO LARGE MILK CANS, ONE LARGE. One Small Wire Gate for Farm. Write Box 253, Examiner.

ICE-BOX, SINK, BED, SPRINGS, PRACtically new. Telephone 3468.

MEDIUM-SIZED ICE - BOX. GOOD condition 465 King Street.

ELECTRIC MOTORS, NEW AND REconditioned, ¼ Horse-power and up. Belting, Pulleys, Shafting, Hangers. The Peterborough Metal Company.

HOME BREW SUPPLIES. PETERborough Pet Shop.

SAVE MONEY ON NEW AND USED
LUMBER
Building Materials.
THE PETERBOROUGH METAL CO.
Telephone 8301 - 256 Simcoe Street

ONE VICTROLA, FLOOR MODEL. Telephone 6387.

REMINGTON TYPEWRITER, OFFICE size, in A1 condition. 441 Bellevue.

RE-CONDITIONED TIRES, MOST ALL sizes. 430 Water.

ENAMEL-TOPPED TABLE. 70 ROBINson.

SAND PRAM, MAN'S WINTER OVERcoat, large. Telephone 8740.

TWO GUITARS, $5.00 AND $6.00. 7166.

REPAIRS TO WASHING MACHINES, all makes. Telephone 3075.

5 Dogs, Cats, Birds, Etc. 5

WIRE-HAIRED PUPPIES, 6 MONTHS old. 175 Lock. Telephone 7412.

DOGS BOARDED. HEDGLEY KENNELS Telephone 7026.

6 Fuel 6

DRY MIXED WOOD AND MIXED Slabs and Kindling. Curtin's Woodyard. Dial 8650.

7 Livestock and Poultry 7

ONE GOOD DRIVING AND SADDLE Mare, quiet. Orville Hetherington, Chemong Road.

YOUNG PIGS. TELEPHONE 7066.

YOUNG PIGS, SIX WEEKS OLD. TELEphone 7021.

50 NEW HAMPSHIRE RED CHICKENS, 3½ months old; 10-Tube Radio, Serenader, $15. Apply Earl Thompson, Prospect Street, Lakefield.

ONE GOOD WORK HORSE. APPLY, after 5, 96 Bennett Street.

Baby Chicks

LIMITED NUMBER 2-3 WEEK CHICKS available immediate delivery. And if you want Chicks for early Fall will hatch to order. Bray Hatchery, 364 Water. Dial 3834.

7X Farmer's Needs and Supplies 7X

TWO BINDERS, 3 DRILLS, 2 MOWERS. Melville Miller, Indian River.

CASE TRACTOR ON RUBBER, 1940. Gordon Hedger, Route 2, Indian River.

COCKSHUTT BINDER, 7-FT. CUT, IN good condition. Dial 7881.

CLASSIFIED ADS
BRING QUICK RESULTS

FOR SALE

8 Real Estate 8

Reid St., 6 Rms. sewer $1,600
Romaine, 6 Rms. Frame $1,800
Muray, double, sewer, etc. $2,000
Water, 7 Rms. modern, terms $3,500
George, 6 Rms. modern, cash $3,600
Homewood, 7 Rms. 4 B.R. Snap $5,150
2 Acres, Brick House, brick barn, large henhouses, city water $4,000
J. A. GIBBS, 141 Hunter St. 3343.

Central Double Brick, 7 Rm. to a Side, complete plumbing, furnace and garages $5,200
New 5 Rm Bungalow, real modern, tiled sink, shower bath, a completed home $4,500
S., 6 Rm. Brick, full sized Basement, good lot. $400 down $1,750
100 Acres, 7 Rm. Brick House, frame barn 36 x 80, another building, to close Estate. Offers.
O'TOOLE BROS.
Real Estate and Insurance
134 Charlotte St. Telephone 9447.

SEVEN-ROOM BRICK HOUSE AT 79 Lansdowne Street. Apply at 44 Brioux Avenue.

STEWART STREET
$6,500—Press Brick, Stone Case Windows, Eleven Rooms, oak mantels, sliding doors, separate toilet, laundry tubs, slate roof, verandah, all in perfect condition.
REAL ESTATE SERVICE
Office: Hatton & Collins
408½ George Street. 8632.

HOUSE AND LOT FOR SALE IN Hastings. George Linton.

Brick, 7 Rooms, 3-Piece Bath, Furnace $2,800
Stucco, 5 Rooms, 3-piece bath $2,000
Frame, 4 Rooms, good lot $1,200
Brick, 7 Rooms, mod., West side. $4,500
Double Brick, 6 Rooms each, 3-piece bath $4,000
4 Acres, Brick House, furnace, lights, barn $3,000
M. STOREY
374½ George St. Telephone 6573

SIX HUNDRED ACRES, WELL TIMbered; near same are four lakes within quarter mile; good fishing and hunting. For further particulars apply Albert Danford, Coe Hill.

George, Semi-Bungalow, 8 Rms. .. $4,600
Simcoe. Brick, 7 Rooms $2,500
Bethune, Brick, Newly decorated .. $4,000
Patterson, Brick, good repair $2,700
River Road, 4 Ac., House, barn .. $2,200
Bargain, 8 Rms, George North, to close an Estate, at $3,000
King, 7 Rooms, double lot $4,000
Money to Loan 5% and 5½%
H. J. McCANNAN - JACK SINCLAIR
140 Simcoe Street. Phone 4246.

10 Used Cars 10

MODEL A FORD, GOOD CONDITION. Apply 182A Hunter Street W., Apartment 3 or 4, after 5:30.

1935 MASTER CHEVROLET SEDAN, good condition, 3 real good tires. After 6, 266 Wolfe.

TO RENT

11 Miscellaneous 11

GARAGE FOR RENT. TELEPHONE 9893.

FOR RENT OR FOR SALE — CABIN Trailer. 169 Hunter E.

11x Apartments To Rent 11x

FOUR-ROOM UPSTAIRS FLAT, PRIvate entrance; water and gas; adults only. 337 McGill.

THREE - ROOM FLAT, HOT WATER, telephone, Parkhill Road district; adults; reasonable. Telephone 6122, after Six.

12 Rooms 12

THREE UNFURNISHED ROOMS, PRIvate bath. Dial 7405.

FURNISHED ROOMS FOR GIRLS; central. 270 Reid.

ROOMS, FURNISHED OR UNFURNISHed, opposite Westclock. 391 Armour Road.

LIGHT HOUSEKEEPING ROOMS, FURnished. 417 Stewart.

FURNISHED HOUSEKEEPING ROOM, central. 562 Aylmer.

ONE OR TWO FURNISHED ROOMS, West-end. Telephone 7639.

FURNISHED BEDROOM, VERY CENtral. Telephone 7645.

THREE UNFURNISHED ROOMS, adults only. Dial 4847.

THREE UNFURNISHED ROOMS, CENtral. Telephone 8740.

ROOM FOR BUSINESS GIRL. 462 Rubidge.

13 Cottages for Rent or Sale 13

FURNISHED COTTAGE, ON PIGEON Lake. Telephone 4382.

CLEAN COTTAGE ON CLEAR LAKE, accommodate 4; good beds; $12 a week, August 1. Mr. Roper, Y.M.C.A.

COTTAGE, CHEMONG PARK, FOR Rent, August 9 to Labor Day, Furnished, Screened, garage, fireplace, electricity. Telephone 6985.

FOR RENT, STONEY LAKE SHORE, 4-Roomed Cottage, Furnished, Screened Porches; ideal. Joseph Hamilton, Lakefield.

ONE COTTAGE FOR AUGUST AT Glen Gowerie Park, Bass Rock, Chemong Lake. Apply C. M. Moncur, at the Park.

FOR RENT — NEWLY BUILT LAKEshore Cottage, Chemong. Telephone 7032.

TO RENT — AT CROWE'S LANDING, Comfortably Furnished Cottage, Four Bedrooms, ice and wood, Furnished. Possession after July 25. Apply to L. M. Roxburgh, Crowe's Landing.

COTTAGE FOR RENT, CROWE LAKE, August. Four Bedrooms, Screened and Glassed-in Porch, good beach. Write Box 243, Examiner.

14 Summer Resorts 14

THURSTONIA HOTEL — NOTED FOR Choice Meals and Comfortable Beds, all Summer activities; also Furnished Bungalows Weekly or Monthly. Booklet. Percy Skitch, Thurstonia Park.

HASTINGS — COTTAGES, BOATS. Ideal spot for vacation. Bert Preston, Norwood.

WANTED

15 Miscellaneous 15

WORK HORSE, 3 TO 4 YEARS OLD; must be free from all diseases. Closest price. T. J. Hetherington, Peterborough, General Delivery.

WANTED — SECOND-HAND NIGHT Commode, in good condition, cheap. Write Box 272, Examiner.

28 OZ. SCREW-TOP BOTTLES. 6 Aylmer. Telephone 5197.

WANTED

15 Miscellaneous 15

GIRL'S BICYCLE. TELEPHONE 6722.

SMALL LOT ON SHORE, CHEMONG Lake. State price and location. Write Box 273 Examiner.

SMALL UNFURNISHED APARTMENT, or Three Rooms, including Kitchen. Telephone 6566, Daytime.

FOUR-ROOMED APARTMENT OR Small House, Young Couple; no children; September 15. Write Box 206, Havelock.

LIVE POULTRY — PAY HIGHEST Prices. M. Katz, 192 Aylmer. Telephone 6823.

LIVE POULTRY WANTED — MARKET Prices. A. Lantin. Telephone 6297.

STOVES, FURNITURE. ALF HUDSON, Lakefield. Telephone 65.

POULTRY AND FEATHER TICKS. PAY Highest Prices. M. Gishman. Dial 8298.

IRON, RAGS, FEATHERS, BOTTLES, Paper. Petersiel, Bethune and Hunter. Telephone 9403.

HIGHEST PRICES PAID FOR RAGS, Paper, Iron, and Metals. J. Burfield. Dial 8365.

PAIR OF OARS. TELEPHONE 5956.

USED TOOLROOM BENCH LATHE, about 9-inch swing, 3-foot bed. State make, condition, and price, F. L. Trudeau, Tweed, Ont.

WANTED—4-5 ROOM HEATED APARTment or suitable House by Army Officer's Wife with one child, before September 1st. Telephone 3267.

STOVES AND FURNITURE WANTED Telephone 4115. Nights 6294.

LIVE POULTRY. PAY HIGHEST Prices. Florence. 6823. 560 Homewood.

BY JULY 27, SMALL UNFURNISHED Apartment or Large Unfurnished Room. 413 Wellington.

HOUSE WANTED IN LAKEFIELD IN September; reasonable rent; responsible party. Telephone 9961.

16 Teachers Wanted 16

TEACHER FOR S.S. NO. 1, SEYMOUR. Apply, stating salary desired, to Mr. Jesse Locke, Secretary, R. R. No. 3, Campbellford.

17 Help Wanted Male or Female 17

DISHWASHER. APPLY RITZ GRILL.

18 Help Wanted, Female 18

MAID FOR KITCHEN WORK. APPLY Dietitian, Nicholls Hospital.

CANADA NEEDS NURSES
ENROLL NOW

PREPARE for Service by becoming a GRADUATE NURSE. Enroll in the Fall Class at the Ontario Hospital, Whitby.

Excellent Instruction leading to the degree of Reg. N. in three years.

Pleasant Surroundings, free room, board, laundry and uniforms, adequate salary, while training; remunerative employment in a vital profession after Graduation.

WRITE TO
MISS PEARL SHARPE, Reg. N.,
Superintendent of Nurses
Ontario Hospital, Whitby.

GIRL OR YOUNG WOMAN AS NURSEmaid; live in Toronto after Summer. Telephone 8409.

GIRL WANTED TO TAKE CHARGE OF Lunch Counter; good hours, good salary. Apply F. W. Woolworth Co., Limited.

TWO GIRLS. APPLY, IN PERSON, Ritz Grill.

YOUNG WOMAN CLERK. HOLLYwood Inn, 344 Charlotte.

19 Help Wanted, Male 19

MAN WANTED TO WORK ON GREENS and Fairway, Peterborough Golf Club. Apply at Club or 391 Water Street. Telephone 9167.

MARRIED MAN FOR FARM WORK. Telephone 5089.

MAN TO HELP ON FARM, WHO CAN Milk Cows. Write Box 254, Examiner.

GOOD MAN FOR FARM. F. RILEY, East Canal Parkhill Road.

BAKER WANTED. WRITE BOX 242, Examiner

WANTED — EXPERIENCED, RELIABLE Timber Feller, work all over Province. Write Box 222, Examiner.

19x Agents Wanted 19x

FREE—DELUXE VELVET-LINED CASE filled with famous Beauty products to the Lady appointed to handle distribution in Peterborough. No investment or experience necessary. Average earnings One Dollar per hour. Write at once for free details to Dept. OC-P-2A, 2177 Masson Street, Montreal.

20 Employment Wanted 20

GIRL DESIRES HOUSEWORK IN City. Write Box 271, Examiner.

BOY WANTS FARM WORK AT ONCE. Apply 238½ Simcoe Street.

EXPERIENCED FARMER WILL HELP on Farm after 5 o'clock. State how badly help is required. Write Box 253, Examiner.

21 Boarders Wanted 21

BOARDERS. 430 SHERIDAN STREET.

BOARDERS, NEAR C.G.E. DIAL 8576.

TWO TO SHARE ROOM, ALL CONVENiences, Spring Mattress, opposite bus stop, East City. Dial 9227.

ROOM AND BOARD FOR GENTLEman, private home. 470 Charlotte.

GENTLEMAN, SINGLE ROOM, GOOD Board; quiet, clean; five minutes' walk to C.G.E. Apply 183 Stewart. Telephone 3651.

FRONT ROOM, CENTRAL, WITH PRIvate family; Gentleman only. Telephone 5300.

BOARD AND ROOM, REASONABLE. 4 Brown Street.

BOARDERS. DIAL 8727.

ROOM AND BOARD. 464 STEWART.

TWO BOARDERS, TO SHARE ROOM, central. 348 Stewart. Telephone 8273.

Sell That Unnecessary
Piece of Furniture
Through a Classified Ad.

WHO CAN DO IT

22b Painters & Decorators 22b

EFFICIENT, SMART STYLING
for
HOME DECORATION
Interior and Exterior
"Elastica Quality Goods"
Telephone 6602. 326 George Street
HAROLD COLEMAN

COLEMAN BROTHERS DECORATE with Confidence. Telephone 4465. 447 George Street (North of Brock).

22f Miscellaneous 22f

CHIMNEYS CLEANED. FURNACES Vacuumed. Telephone 3962.

DUSTLESS FLOOR SANDING, CHAMberlain Weatherstripping and Caulking. J. H. Vance, 775 Aylmer. 7835.

WELLS DUG, CLEANED, AND REPAIRed. Water Guaranteed. W. F. La Belle and L. Robins, Peterborough, Ontario, General Delivery.

SEE
S. BEBEE
FOR YOUR CEMENT NEEDS.
New Work and Repairs of All Kinds.
Estimates Free.
Dial 5462. 122 Hilliard Street.

DUSTLESS FLOOR SANDING, FLOORS Laid and Refinished. Decorating. William Higgins. Dial 8867.

TRACTOR GASOLINE 16½c
Tax Extra.
Your Oil and Grease Requirements at the Lowest Prices
REPAIRS
WASHING MACHINES, REFRIGERATORS
TIRES CARS
Save your Tires. A slight Repair may mean months of extra Service. Guaranteed Work.
DAWSON'S SERVICE STATION
Corner of REID & McDONNEL
Telephone 4754

22j Wood Cutting 22j

WOOD CUTTING. 6643. MARTIN.

LOST

12' CEDAR CANOE LOST FROM VICInity of Crawford's Grove. 28 Cameron Street. Telephone 8512. Reward.

POCKETBOOK, VICINITY OF GEORGE and Charlotte. Finder please leave at Police Station.

FOUND

GENTLEMAN'S WRIST WATCH. Please Telephone 8848.

LOANS

You Can Get A $100 Loan for $7.10
(TOTAL COST)
Repay in 6 monthly Payments $17.85 Each

Choose a monthly payment plan

Cash Loan You Get	6 Pmts	10 Pmts	12 Pmts	15
$ 25	$ 4.46	$ 2.78	$ 2.36	
50	8.93	5.57	4.73	
75	13.39	8.35	7.09	
100	17.85	11.12	9.46	$ 7.78
125	22.32	13.92	11.82	9.73
150	26.78	16.70	14.18	11.67
200	35.71	22.27	18.91	15.57
300	53.56	33.40	28.37	23.35
500	89.26	55.66	47.28	38.91

Just come in, phone or write us. $20 to $500 loans made on your own signature. No endorsers. Others not notified. Fair treatment in case of sickness or unemployment. Quick service. Payments include charges of 2% monthly as authorized by the Small Loans Act, 1939. No obligation if you do not borrow.

Household Finance
Corporation of Canada
Second Floor, Lansfield Block
177 Charlotte St., Opp. Loblaws
M. E. Holt, Manager Phone 5841

Less Than 5c A DAY
PAYS FOR THE AVERAGE COST OF A $125 LOAN AT CAMPBELL FINANCE. YOU HAVE UP TO 15 MONTHS TO REPAY. THERE IS A CAMPBELL LOAN TO FIT EVERY PURSE. YOUR GOOD REPUTATION IS CONSIDERED WHEN YOU GET A LOAN ON YOUR CAR, FURNITURE OR WITH CO-SIGNERS. NO FUSS, NO BOTHER, AND EVERY LOAN IS CONFIDENTIAL AT
Campbell Finance Corporation, Ltd.
Subsidiary of Industrial Acceptance Corporation, Ltd.
169 Charlotte Street
(Above A. & P. Store) Phone 3930

PROFESSIONAL

44 Lawyers 44

P. D. SCOLLARD, Barrister, Solicitor Bank of Toronto Building. Telephone 9999.

JOHN A. BRADSHAW — Barrister and Solicitor. 390 Water. Telephone 6684

JOHN O. WELDON—Barrister, Solicitor Notary. 355 George. Telephone 9230.

W. B. GORDON
Barrister, Solicitor
395 George Street.
Telephone 3577.

HON. G. N. GORDON, K.C.
Law Offices, 395-397 George Street
Telephone 3577 Money to Loan.

PECK, KERR & McELDERRY—Barristers, Solicitors. Money to Loan Offices: 415-417 Water Street. Telephone 4681. E. A. Peck, K.C. F. D. Kerr, K.C. V. J. McElderry, K.C. Walter H. Howell.

JACOB LOW — Barrister, etc. Mortgage Loans. Suite 1-2, 433 George Street (over Toronto Savings and Loan Co.) Telephone 7423. Nights 8214

ELLIOTT, PHILP & CHANDLER—Barristers, etc. Money to Loan. Offices, Kresge Building. Telephone 6675. A. L. Elliott, K.C., M.P.P. W. S. Philp, B.A. R. J. Chandler, B.A.

Chiropractors

M. C. GOODWIN, CHIROPRACTOR and Physiotherapist, 108 Barrie Building, 212 George. Telephone 8793, and 5855.

PROFESSIONAL

Dentists

DR. OLDT McKEE, KRESGE BUILDing. Open Evenings, except Wednesday and Saturday. Office 9734 Residence 4585.

Foot Specialist

H. ROBESON, 203 CHARLOTTE STREET All Foot, Leg and Knee Trouble. "Associate of Wade's."

NOTICE

MORTGAGE SALE

UNDER AND BY VIRTUE of the Powers of Sale contained in a certain Mortgage, which will be produced at the time of Sale, there will be offered for Sale by
GOLDEN ANDREWS, Auctioneer,
at
PUBLIC AUCTION,
On TUESDALY, AUGUST 4TH, 1942, at the Hour of One o'clock in the Afternoon, at the Farm of JOHN D. SULLIVAN, of R.R. No. 1, Ennismore, Ontario, the following Property, namely:

ALL AND SINGULAR, those certain Parcels or Tracts of Land and Premises, situate, lying and being in the Township of Ennismore, in the County of Peterborough, being FIRSTLY: The South Half of Lot 10, Concession 6, of said Township, containing 100 Acres, be the same more or less, and SECONDLY: The West Half of Lot 14, Concession 7, of said Township, containing 100 Acres, be the same more or less.

At the same time and place, under the authority of a Distress Warrant and Bill of Sale, there will be offered for Sale the following Chattels:

1 Gang Plow, Cockshutt
1 Walking Plow, P.H.
1 Set (4 Sections) Harows
1 Scuffler
1 Deering Mower
1 Disc Drill, International
1 Spring Tooth Cultivator
1 Old Saw Outfit with Ford Engine
2 Sets Sleighs
1 Lumber Wagon
1 Steel-wheeled Wagon
1 Grain Binder, M.H.
1 Set Platform Scales (2,000 lbs.)
1 Fanning Mill
1 Root Pulper, M.H.
1 Cutter, 1 Buggy, 1 Hay Rack
1 Stock Rack, 1 Hay Rack
1 Hay Car and Hay Fork
1 Set Double Harness
All Working Tools and Equipment
1 Cream Separator (Renfrew)
1 Set Single Harness
1 Brood Sow, 10 Small Pigs
4 Durham Cows, 3 Spring Calves
6 Hens, 2 Ducks
1 Black and White Yearling Heifer
1 Blue and White Yearling Heifer
1 Brown Brood Mare, 11 years
1 Black Gelding, rising 3 years
1 Bay Horse (Blood), 11 years
1 Bay Gelding, rising 4 years
1 Black Mare, rising 5 years
1 Bay Horse, rising 5 years
Approximately 100 Bus. Mixed Grain
All Growing Crops, including about 11 Acres Fall Wheat.

ON THE SAID FARM, there is said to be erected a Dwelling-house, with suitable Farm Buildings.

The Lands will be Sold subject to a reserve bid.

TERMS OF SALE OF CHATTELS: Cash.

TERMS OF SALE OF LAND: Twenty-five per cent of the Purchase Price to be paid down at the time of the Sale, the balance to be secured by a Mortgage with Interest at Four per cent per annum.

For further Particulars and Conditions of Sale, apply to
COMMISSIONER OF AGRICULTURAL LOANS,
East Block, Parliament Buildings, Toronto, Ontario.

DATED at Toronto, this Sixth Day of July, 1942.

OBITUARY

DANIEL GRAHAM.

BEWDLEY July 27— (ENS). — Another of this community's much respected older citizens passed away on Saturday morning in the person of Daniel Graham.

Mr. Graham has spent all his life here, most of it on his farm home in Hope Township, about one mile north of Bewdley, where he was a successful farmer. The last few years he has been in poor health and more recently confined to his bed.

Surviving are his widow, formerly Mary Michels, a sister, Minnie, Mrs. Colcrovy, Toronto, and a brother Jack of Toronto.

The funeral service was on Monday morning from the family residence to St. Mary's Church, in Port Hope, where Requiem Mass was conducted by Father Guiry. A large number of friends attended and interment was in the Port Hope Cemetery.

Pall-bearers were: Fred Guyott, Nelson Guyott, Joe Guyott, George Michels, Jack Michels, and Albert Michels.

ELDA DOWN

ROSENEATH, July 27 (ENS) — The funeral of the late Elda Down was held on Sunday afternoon from McWillian's parlors, Roseneath. Deceased, in her 14th year, was the second daughter of Mr. and Mrs. Clarence Down, prominent farmer living about three miles south of Roseneath in Haldimand township. Elda, ill but a few days, died on Friday night in Cobourg General Hospital, where she was removed the night previous.

In addition to her parents she is survived in the home by a sister, Velma, and three brothers, Aubrey, Clifford and Carman.

In the absence of the pastor, Rev. E. H. Unstead of Roseneath United church, who is on holiday, the service was conducted by Rev. Wendell Woodger of Cobourg United church. A duet "Look to the Comforter" was sung by Misses Margaret and Clarice Atkinson.

The bearers, Willis Timlin, Walter Eddy, Ivan Thackeray, Oral George, Everett Adams and Stewart Nichol, carried the casket through an aisle of flowers held by Elda's schoolmates, who followed the casket. One of the baskets was an offering from her Sunday School classmates in Roseneath. Interment was made at Bethany (Macklin's) cemetery.

GARRETT ALLEN

The funeral service for the late Garrett Allen, who met death very suddenly on Thursday evening, was held from the residence of his sister, Mrs. O'Carroll at 277 Bethune street, on Saturday morning, at 9 o'clock to the Immaculate Conception Church.

Requiem Mass was sung by Rev. Father J. Walsh. He also delivered an appropriate sermon.

The interment service was conducted by Rev. Father J. J. McCarthy at St. Joseph's Cemetery, Douro.

NOTICE

NOTICE

TREASURER'S SALE OF LANDS FOR TAXES

Corporation of the City of Peterborough

TO WIT:

By Virtue of a Warrant issued by the Mayor of the City of Peterborough, bearing date the 2nd Day of April 1942, Sale of Lands in Arrears of Taxes in the City of Peterborough, will be held at the City Council Chamber, at the hour of Ten o'clock in the Forenoon, on the 4th Day of August, 1942, unless the Taxes and Costs are sooner paid. Notice is hereby given that the List of Lands for Sale of Arrears of Taxes is being published in the Ontario Gazette on the 2nd Day of May, 6th Day of June, and 4th Day of July 1942, and that copies of the said List may be had at my Office.

MORLEY E. SHAVER,
City Treasurer.

15 Lives Lost On Week-End Seven Drownings

By the Canadian Press.

Drownings claimed seven of the 15 lives of persons who met violent deaths in Eastern Canada during the week-end. Five persons died of injuries suffered in automobile accidents, a woman died of burns, an airman was killed in a plane crash, and a boy was fatally injured when a team of horses ran away. A boy was believed drowned at Port Stanley, Ontario.

A father and three children were drowned on Sunday in Lake Bellemare, 20 miles north of Three Rivers Que., when a rowboat upset. The dead are Joseph Paquet 46, of Mont Carmel, near the lake, his children, Jean-Paul 13, Yvon five, and Madeleine three. Eight-year-old Jacques Paquet was rescued by a swimmer.

Body Found in Canal.

Rolan Chabot, 20, of Quebec City, was drowned on Sunday in the St. Lawrence River while swimming at Anse-au-Foulon Beach. At Loretteville Que., Robert Giroux, 21, was drowned in the St. Charles River when his canoe overturned. The body of Kenneth Woolschlafer, a laundry truck driver at the New York State Mental Hospital, Ogdensburg, N.Y., was found on Saturday floating in a canal near Cornwall, Ontario.

Sixteen-year-old Allan Olsont of London Ont., was believed drowned on Sunday in Lake Erie at Port Stanley, when he disappeared while swimming with a brother and a cousin.

Miss Florence Wilson, 50, of Oakville, Ont., was fatally injured on Saturday night when a car pinned her against the doorway of a home she was about to visit at Oakville. The machine was turning in a laneway when the driver lost control of it.

Belleville Boy Killed.

Five-year-old Robert Brokes son of Mr. and Mrs. Donald Brokes of Belleville, Ont., was fatally injured on Saturday night when he struck a motor car while riding a tricycle.

Raymond Tremblay, 20, of St. Gerard suffered fatal injuries on Saturday when a truck he was driving was struck at a crossing south of St. Gerard, which is 50 miles from Sherbrooke Que. A companion, Florian Galipeault was seriously injured.

Two-year-old Gisele Corriveau, daughter of Mr. and Mrs. Albert Corriveau of Quebec City was crushed to death by an automobile on Saturday while crossing a street.

Francis G. Cavanaugh of Penetanguishene, formerly of Regina, was fatally injured on Saturday when struck by a car as he crossed a street at Midland, Ont.

Mrs. Catherine Riley of Campbellton near North Sydney, N.S., died in hospital on Sunday of burns suffered earlier in the day when she tried to light her kitchen stove with the help of kerosene.

At Port Albert, Ont., LAC. W. M. Morrison of Pense, Sask., was killed instantly on Saturday in the crash of his Tiger Moth training plane. Morrison was stationed at the Elementary Flying Training School at Goderich.

Fifteen-year-old Jimmy Barton was fatally injured on Saturday when a team he was driving ran away on his parents' farm near Richards Landing, Ont.

AUCTION SALES

MILES' AUCTION ROOM, 211 HUNTER. Wednesday, July 29: Dining-room Suite, Day-Bed, Kitchen Cabinet, Studio Couch, Coal Oil Stoves, Beds, Chairs, Tables, Mattresses, Hall Rack, Baby Carriage, Combination China Cabinet, Dishes.

HOUSEHOLD FURNISHINGS, MR. George Foster, 358 Aylmer Street, Tuesday, July 28th, at 1:30: Contents 8-Roomed House, including Good Range, Dressers, Sewing Machine, 10 Dozen Sealers, Beds, Springs, Mattresses, Dishes, Bedding, etc.— J. H. Miles Auctioneer.

Parents Await Word From Prisoner Son

MARMORA July 27 — (ENS).— The assumption that Pte. James Linn of the Royal Rifles of Canada is still living after being taken prisoner of war last Christmas at Hong Kong is further strengthened by the receipt of a letter by his parents, Reeve and Mrs. W. R. Linn of Marmora, from the Department of National Defence outlining the procedure for the despatch of letters to Canadian prisoners of war in Japanese hands. The letter also mentions the privilege being extended the prisoners of war to write home. The initial letter of their son under this scheme will prove even more heartening to the parents who have never relinquished hope of hearing from him.

Missionary Service.

The second of the monthly missionary services inaugurated by St. Paul's Sunday School was held on Sunday morning in course of which Miss Beatrice Caldwell gave a reading on missionary labors on the world's loneliest island, Tristan da Cunha. The series of missionary talks commenced with a sketch of the Kangra Mission in India.

Marmora News

Mrs. R. G. Winters returned home from Belleville hospital on Saturday afternoon.

Canon W. P. Robertson of St. John's, Peterborough, occupied the pulpit at St. Paul's Church on Sunday morning.

Miss Rose Mantle of Toronto is vacationing here with her parents, Mr. and Mrs. G. Mantle, and with her brother, Mr. George Mantle and Mrs. Mantle.

DAILY CROSSWORD

ACROSS
1. Walks through water
6. Pronged implements
11. Old-womanish
12. Ordinary
13. Confine
14. Mud
15. Choose
16. Blended in color
17. Badly
19. Sofa
22. The Orient
26. Golf term
27. To tell tales
29. Nimble
32. Glossy fabric
33. Feel regret
35. Perform
36. Scottish-Gaelic
37. Worships
40. Sound made by a cat
41. Gaze fixedly
45. Conform
49. Relict
50. Mansion
51. Winged
52. Passageway
53. Blue
54. Reptile

DOWN
1. Rib in fabric
2. Source of indigo
3. A coin
4. To draw out
5. To colonize
6. Old-fashioned
7. Capital of Norway
8. Destruction
9. Glacial ridge hill of stratified drift
10. Snow vehicle
18. Permit
19. Show mercy to
20. Anxious
21. Journeys
22. Greek letter
23. Oil of rose petals
24. Cut
25. Portable shelters
28. Like
30. Shelter
31. Type measure
34. Greek letter
38. Plays
39. Introduce into the ministry
40. A phoebe
41. Exchange
42. Piece of baked clay
43. Jewish month
44. Decays
46. Handle
47. U S President
48. Woody plant

Saturday's Answer

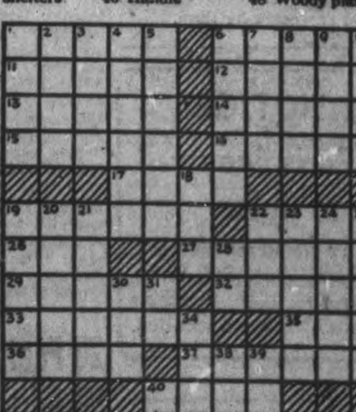

7-27

CRYPTOQUOTE—A cryptogram quotation

BL LBJ PN NL LAT HXRH XJ TLJN BLH HXPBD XJ XRN R EJRF HL APIJ —WPWJFL

Saturday's Cryptoquote: TO A BRAVE MAN EVERY COUNTRY IS A NATIVE LAND—OVID

Distributed by King Features Syndicate, Inc.

ROOM AND BOARD —By Gene Ahern

LI'L ABNER —By Al Capp

HENRY —By Carl Anderson

DONALD DUCK —By Walt Disney

SCOTT'S SCRAP BOOK —By R. J. Scott

Copr. 1942, King Features Syndicate, Inc., World rights reserved

BLONDIE —By Chic Young

MUGGS AND SKEETER —By Wally Bishop

BRICK BRADFORD —By William Ritt and Clarence Gray

TILLIE THE TOILER —By Russ Westover

Home Service

Gay Hooked Rug You Easily Make

Saucer Is Used To Trace Design

A floral hooked rug is so charming in any room and so easy and inexpensive to make! Discarded clothing may be your material; as for colors you can run riot!

What's your favorite color combination? Green with rose? Blue with wine and pink?

Decide on your rug size (23 by 37 inches is a nice size) and get some burlap as a foundation, about 27 by 41 inches. Then, with a 6-inch saucer, trace the design shown in our sketch on the burlap, stitch carpet binding around it and tack to a wooden frame.

Easy! And now cut your material into ¼-inch strips, ready for hooking. The hooking process is just this: hold a strip under the foundation, thrust your hook through the burlap and hook up the strip, leaving a loop on top ¼-inch high.

Our 32-page booklet gives complete details of making this rug, its frame and foundation; has other lovely hooked rug designs and directions for making woven, braided, crocheted and many other novel and beautiful rugs.

For your copy of "How to Make Your Own Rugs" send 15 cents in coins or stamps to the Peterborough Examiner Home Service. Be sure to write plainly your name, address, and the name of booklet.

BARCLAY ON BRIDGE

WRITTEN FOR THE EXAMINER

By SHEPARD BARCLAY

"The Authority on Authorities"

SIMPLIFYING TOO MUCH

WHEN YOU advise a student to lead touching honors in preference to non-touching ones or a suit containing no honors, it is well to point out the difference between two honors in sequence and three honors in sequence. Every expert tries to avoid leading from a guarded king-queen or queen-jack, if he can, as sometimes the declarer can win that trick in his own hand and then finesse against the remaining honor. If the sequence is of three cards, however, that danger is manifestly impossible. Consequently, a three-card sequence is greatly preferred over one of only two cards for an opening lead.

North: ♠ J; ♥ Q J 10 2; ♦ Q J 8 7; ♣ A 6 5 4

West: ♠ A K 9 8 6 4; ♥ 7; ♦ A 3 2; ♣ J 8 7

East: ♠ 5 2; ♥ A 9 8 6; ♦ K 10 5 4; ♣ K Q 9

South: ♠ Q 10 7 3; ♥ K 5 4 3; ♦ 9 6; ♣ 10 3 2

(Dealer: South. Both sides vulnerable.)

South	West	North	East
Pass	1 ♠	Pass	2 ♥
Pass	2 ♠	Pass	3 ♦
Pass	3 ♠	Pass	4 ♠

North was afraid to lead his heart Q, as that suit had been bid by the dummy. He chose the diamond Q instead. The declarer let this run to his A, and had a finessing position remaining over the J. He cashed the spade A and K and led the 9 to the 10. South returned the club 2 to the A and North fired back the heart Q to the A. The heart 6 was ruffed by the spade 4 as an entry to finesse the diamond 10. The diamond K was then laid down, and South could do nothing but trump this with the spade Q.

Besides getting one trick with the club A and two with spades, the defenders also could have taken a trick in diamonds if North had not led the suit. In this case, a heart lead would have been better, even after East had bid the suit.

* * *

Tomorrow's Problem

North: ♠ A K Q 8 6 2; ♥ Q 10 8; ♦ A; ♣ Q 10 9

West: ♠ J 5 4; ♥ A K 7 6; ♦ 8 5 3; ♣ K J 5

East: ♠ 10 9; ♥ J 2; ♦ J 10 9 7 6 4 2; ♣ 7 4

South: ♠ 7 3; ♥ 9 5 4 3; ♦ K Q; ♣ A 8 6 3 2

(Dealer: West. Neither side vulnerable.)

A bid of 1-Heart by West, followed by 2-No Trumps from North, should bring what ensuing bidding on this deal?

Distributed by King Features Syndicate, Inc.

Scare For Durban

DURBAN, July 27 (Delayed). — (CP). — Durban, a seaport of 150,000 population and third ranking urban centre within the Union of South Africa, was under air raid alarm for an hour and 13 minutes to-night but it was lifted without incident.

Defence authorities announced an unidentified plane had flown over the city.

PRISONER RECAPTURED.

SUDBURY, Ont.—(CP). — After hiding in the woods near Burwash, Ont. since Monday, when he escaped from the industrial farm, Jerome Trottier, 19, was recaptured this morning. Trottier was discovered in the wooded area surrounding the farm premises after an intensive four-day search. He offered no resistance.

Eggs Advance Several Cents On Farm Market

Eggs were firmer on the local market Saturday, moving up several cents a dozen above the levels of the previous week. This advance applied particularly in the middle grades. The range of prices was from 30 to 32 cents a dozen, the top quotation being for the extra large stock. Most of the sales were apparently at 33 to 35 cents.

Butter that once featured the market has almost vanished from the farmers' market. Two or three baskets were noticed at 11:30 o'clock and that was probably the morning's entire offering. The price was 38 cents a pound. Just one comment on the present trend of the upstairs market. If farmers neglect it to the extent that it would not be worth keeping the big hall in use and open, they will be playing into the hands of some city people who have been hoping and urging for a long time for just that eventuality. And once fallen to that low estate, it would probably never be restored to retail uses again, that is the direct connection between the producer and consumer. However, they say that a bird in the hand is worth two in the bush, and the penny-wise collect as they go along.

Well, the upturn in the price of eggs was the feature of the market. Demand for chickens was lively. One woman at 11:30 had only two left of the thirty-four she brought to market, and was quite happy about that disposal together with a lot of eggs. And that was the general report around the hall. Most of the chickens sold at 32 and 33 cents a pound, and hens were 28 to 30 cents. A few roast chickens ready for the table were seen at 45 cents a pound. Flowers including delphinium and phlox filled in a lot of the other unused space along the aisles.

Busy Outdoors

The fruit and vegetable section reported a highly satisfactory morning. Demand was so brisk and steady that some of the growers were sold out by 11:30 o'clock. And they are getting around earlier than usual these week-end mornings.

Potatoes were 50 and 60 cents a peck. Delbert Olan of Cavan asked 50 cents for his Cobblers. A. P. Cole had Warbas at the same price or $2.25 a bag.

Herb Doig's prices were: potatoes, 50 cents for Cobblers; carrots and beets, six bunches for 25 cents; corn on the cob, 35 cents a dozen; peas, 40 cents the six-quart basket; cucumbers, two for 15 cents; cabbages, 10 cents; yellow wax beans, 75 cents for the 11-quart basket; Dutch Set onions, 40 cents for six quarts.

James Healey of Westwood had early potatoes at 50 cents the peck or $2.25 a bag. Hillcrest Farm prices included peas at 40 cents for six quarts; potatoes, 50 cents; cauliflowers, 15 and 20 cents; cabbages, 10 cents.

Snowdens of Bowmanville tagged Montmorency cherries at 90 cents the six-quart basket; potatoes, 35 cents for six quarts; and Yellow Transparent apples 40 cents for six quarts.

Red raspberries were 32 cents a quart; and the blue species were 30 cents. Some folks feel that if the 'blues' are worth 30 the reds ought to to be worth about twice as much. The blues in fact seem to be travelling on the reputation of the reds, at least for table purposes.

The new clover honey is of exceptionally good quality, and the price is 65 cents for the four-pound pail. Norman Moncrief's red raspberries were 32 cetns the quart, although some growers were holding out for 35 cents. His first apples were 'harvests'—yellow transparent and also Duchess at 75 cents a peck. Red Astrakhans should be due shortly.

Joe Chimenti asked 20 cents a pound for tomatoes, and 60 cents the dozen for gladioli. George Benton also got 60 cents for his "glads"; 25 cents each for water hyacinths; 25 cents a pot for mimeulus, and 30 cents for Kenilworth Ivy.

Fred Clifford had the only chard at 20 cents. Not much of the 'leavy vegetables, showing these Saturdays. Beets, carots and beans must be getting special attention in the diet arrangements just now.

WILL FRAGMENTS LEGAL.

LONDON — (CP). — Nine fragments of a will found on a debris dump were submitted to Probate Court and ruled legal. The will had been damaged by blitz action.

CHECK ON RECRUITS.

LONDON — (CP). — Men called up in the Army now are going into the General Service Enlistment Corps, formed to discover the exact capabilities of each recruit before he is assigned to a unit.

ANOTHER NAME FOR FLAVOR

At your grocer's in 7- and 12-oz. packages — also in improved FILTER tea balls.

Blended and packed in Canada

Just Like A Jury!

Seattle, July 27 (AP)

TWO hours after Roy S. Wilson, 30, told a Superior Court jury that if he were on the jury "I would find myself guilty," the jury acquitted him of second-degree burglary charges. Wilson was accused of breaking into a tavern.

In a 25-minutes address to the jury, Wilson explained that he broke into the tavern because he was intoxicated more than two days; wanted more liquor and had money with which to purchase it, but that all dispensaries were closed. He asked leniency only.

German Morale Lower In Egypt

ALEXANDRIA, July 27. — Some German battalions virtually have been wiped out and losses have been extremely heavy throughout the Africa Corps in the fighting before El Alamein, German prisoners said as they arrived here Thursday.

Some of the captives, only 19 and 20 years old, said they had been in Egypt only nine days after flying from Greece by way of Crete in Junkers transports to reinforce Marshall Erwin Rommel's badly mauled army.

Most of the prisoners arrived with a week's growth of beard, their clothes tattered and dust-grimed and complaining of the water shortage on the desert front and the torture of British bombing and strafing.

Their moral seemed lower than German prisoners taken earlier in the campaign, apparently because of the illusion they held only a few weeks ago that they would shortly get rest, food and entertainment in an Axis-occupied Alexandria.

MORE ABOUT—

Four Attacks

(Continued from Page 1)

fighter squadrons in a series of daylight sweeps over Northern France yesterday, during which nine of Germany's vaunted new Focke-Wulfe 109 fighters were shot out of the skies, one by Flt. Lt. S. E. Green of Toronto.

Green was among the two squadrons of Canadian fighters commanded by Sqdn. Ldrs. R. C. Weston of Saint John, N.B., and K. L. B. Hodson of London, Ont., who helped smash the vaunted Focke-Wulfes. PO. G. G. Davidson of Brantford, Ont. got credit for one Nazi probably destroyed and PO. K. I. Robb of Duchesnay, Que., for two damaged.

Weston said the R.A.F. squadrons, with Canadians, Americans, and Poles as well as Britons, pounced on the Nazis at 200 feet. Many of the dogfights took place at that altitude.

The Allies lost three planes, including one of those piloted by the Americans. Five of the German planes were shot down by a crack Polish squadron.

While the Allied fighters were busy over occupied teritory, single British bombers made daylight attacks on industries in the Ruhr yesterday and reported that great fires which R.A.F. and R.C.A.F. raiders had started in Duisburg the night before still were raging.

Two-Ton Bombs Dropped.

More than 50 two-ton bombs, each capable of wiping out a whole block, were unloaded on Duisburg in the Saturday night attack—the third in five nights directed against that important shipping and rail centre at the junction of the Rhine and Ruhr Rivers. Many smaller bombs and incendiaries also were loosed over the city.

"A great force of Lancasters, Stirlings, and Halifaxes as well as many two-engined bombers, participated," said the Air Ministry.

Fourteen bombers and one fighter were lost in the Saturday night operations

Nazi Efforts Light.

German aerial activities over Britain during the week-end were light by comparison. Nazi raiders scattered bombs along the British north-east coast Saturday night, doing some damage and causing some casualties. Two of the planes were shot down over the North Sea and two more over occupied territory by British fighters.

There were no attacks on Britain last night but German daylight raiders made a series of noe-wolf sorties to-day over widely separated areas.

Two made hit-run raids on two West Midlands towns, dropping high explosives and machinegunning the streets. Although the attacks came as many workers were en route to thier jobs, casualties were light.

Enemy raiders also harassed places on the north-west, south-east and south-west coasts. A single plane skimmed over the roofs of one southwest coast town with machine guns blazing and loosed high explosives which caused considerable damage in the residential area.

London had two brief alerts in quick succession just after daylight to-day when enemy planes were sighted crossing the coast. Apparently they were driven off, however, for no raiders appeared over the city.

The last previous daylight alert in London—the second of the year —was sounded July 7, when a single German plane was turned back 15 miles from the capital.

About 30 German planes were reported to have participated in the raids this morning, carried out between 6 and 9 a.m.

At least six persons were killed in a North Midlands town by one stick of bombs, 12 more were killed in a West Midlands community and three more in a town in Eastern England.

People going to work in a town in West England saw one of the raiders engaged in a grim duel with a British fighter, which apparently had the enemy bomber in trouble.

F.B.I. Is Seeking These Three Saboteurs

WALTER KAPPE — RHEINHOLD RUDOLF BARTH — JOSEPH SCHMIDT

The Federal Bureau of Investigation, launching a nation-wide hunt for these three expert German saboteurs, believed to be at large in the United States, has asked the public to aid in the search for these men. They are Walter Kappe; alias Walter Kappel, reported to be a lieutenant in the intelligence division of the German Army; Rheinhold Rudolf Barth, an expert instructor in methods of sabotaging railroads and railroad equipment, and Joseph Schmidt, alias Paul Schmidt, alias Jerry Swenson, a hunter, fisher and trapper who fled Canada at outbreak of the war. These three saboteurs are known to have attended the German sabotage school in which the eight Nazis now on trial in Washington were schooled in their plot to destroy vital war industries in the United States.

Alberta Farmer Is Sought As Nazi Saboteur In United States

WASHINGTON, July 26.—(AP). —The possibility that three Nazis trained in the science of sabotage may be at large in the United States led the Federal Bureau of Investigation to broadcast a general request Saturday for officers and the public to be on the lokout for them. One of the men is a former resident of Canada.

The F.B.I. began distribution of hundreds of thousands of 'wanted' circulars bearing the pictures and descriptions of the men, two of whom lived in the United States for years.

J. Edgar Hoover, F.B.I. director, did not say the men are in the country. He merely announced that all three had 'received extensive training in the methods of committing sabotage, and have received orders from the German High Command to come to the United States to destroy vital war industries.'

It was learned reliabily that the F.B.I. belives the men are not in America But since it cannot be certain, the warnlig was broadcast, and the job started of blanketing the country with their pictures and descriptions.

The latest information showed them still to be in Europe. One was at the German submarine base at Lorient, France, the F.B.I. said, at the time the eight alleged Nazi saboteurs now on trail for their lives before a military commission left aboard two submarines which landed them on Long Island, N.Y. and Florida coasts.

The men named by Hoover were: Walter Kappe, alias Walter Kappel, 37, a lieutenant in the German Army intelligence section, an instructor in the Nazi sabotage school near Berlin, and for some years active in German organizations and publications at New York, Chicago, Cincinnati and Detroit.

Rheinhold Rudolph Barth, 35 an intelligence officer in the German Army and an instructor at the sabotage school, specializing in wrecking railroads.

Joseph Schmidt 33 or 34, a former farmer, hunter and trapper in Alberta, who fled to Mexico when Canada went to war in 1939. His farm was seized by Canadian authorities. Schmidt speaks English in a high-pitched voice with a noticeable Swedish accent, and frequently interrupts his conversation with a peculiar laugh He is extremely powerful and has been known to perform feats of bending heavy pieces of metal with his hands.

In New York, P. E. Foxworth of the F.B.I. reported that aerial photographs and 'bomber' maps showing vital spots throughout New York and New Jersey were found in possession of one of eleven enemy aliens rounded up Friday. There were 100 photographs and maps, specially designed as guides to Nazi bombers, Foxworth said.

CANADA'S GENERALS

By ROSS MUNRO
Canadian Press War Correspondent

They say Maj.-Gen. G. R. Pearkes, commander of a Canadian infantry division overseas, is one of the coolest and most nerveless men in the army.

His military record of the First Great War—he won the Victoria Cross, Distinguished Service Order, Military Cross and Croix de Guerre —is conclusive proof. But there is a little story they tell about the general that happened not so long ago.

He was sitting in the mess at Divisional Headquarters with his officers. An air raid was in progress. Suddenly a bomb screamed down towards the mess. Every officer but one in the room flattened out on the floor or rolled under the tables. The bomb exploded nearby and no damage was done. The chagrined officers climbed to their seats to find the general still sitting placidly in his chair, grinning at them.

One of the features of General Pearkes' division is the loyalty officers and men have for their commander. It is not only his great fighting record of the last war which produces this. It is because he still has the dynamic energy and fighting spirit which made him so famous.

A tall, rugged soldier, he is 54 now with grey hair and a short clipped moustache. Ln conversation he is outspoken and vigorous. "I propose to attack," is a phrase he uses with relish when he's launching a divisional offensive on manoeuvres.

His forte as a tactician is deploying infantry. He is a firm believer that infantry and guns can smash tank attacks by proper deployment and surprise.

Gen. Pearkes insists on having young officers on his staff and at his headquarters there are officers in their 20's holding important appointments.

The troops find the general hard and gruff at times, but they would never challenge his fairness. He drives them in training, but they respect his judgment.

The general is a "bug" on physical fitnesses. Hardening exercises are frequent in the division, with the commander participating himself. On recent manoeuvres, divisional headquarters has always been set up in the open air, never in a comfortable house.

A native of Walford, England, General Pearkes came to Canada in 1906. He was a permanent force soldier in peacetime. His chief diversion is riding to the hounds and every Sunday finds him out with huntsmen of southern England.

(Copyright, 1942, The Canadian Press)

MORE ABOUT—

Germans Seek

(Continued from Page 1)

a height "of considerable importance" and the routing of the 10th German mechanized regiment.

Twenty German tanks were reported disabled and 1,250 Germans killed. The rest of the regiment, abuot 300 men, were taken prisoner, the communique said.

From their bridgeheads on the Don near Tsimlyansk, the Germans were pressing southward against bitter Russian resistance, apparently trying to cut the railroad connecting Stalingrad with the north Caucasus about 50 miles south of Tsimlyansk.

Tanks Blasted Into River.

Russian dispatches told of great losses in the fighting to establish and hold their bridgeheads, with Soviet artillery and planes blasting scores of Nazi tanks into the river.

Russians and Germans grappled hand-to-hand on the southern bank of the Don as large units clashed amid smoke and flames and bursting bombs at the water's edge.

All along the 120-mile stretch of the Don from Rostov to Tsimlyansk the fight raged. Soviet artillerymen sent tons of shells screaming across the river into German positions on the north bank. It was not known whether the great Russian army of the Caucasus had yet been thrown into the battle, but the din of battle was approaching the oil riches it guards.

The Germans expanded their penetration of Rostov and German tanks and infantrymen were battering their way through the outor streets of the city, which the Russians were defending house by house, Russian dispatches said. (The Germans claimed on Friday they had taken the city).

The Red army was reported to be fighting grimly at Novocherkassk, 20 miles northeast of Rostov, and there was no confirmation in Russian reports of the German claim to have captured that city.

The Russians were throwing bombers, newly arrived from the United States, and British and American tanks into the bloody struggle to halt the German push, but fresh Nazi reinforcements also were at hand.

New Fighter Squadrons

Soviet scout planes reported that the Germans were concentrating new squadrons of fighters in the Southern Don sector.

At least two squadrons of American Airacobras were reported in action 300 miles to the north of Rostov at Voronezh, supporting the Russian attacks there.

German reinforcements also were being rushed into the Don bend, presumably for an assault along the eastern course of the river in the Stalingrad area. Red Star, Russian army newspaper, reported that Soviet planes had struck the Germans tnere while they were off balance, inflicting great damage.

There were incomplete reports of a great tank battle in the eastern bend sector with 400 tanks engaged. But less alarm was shown for the position of Stalingrad, on the Volga, than for the flaming 120-mile front between Rostov and Tsimlyansk.

On the Upper Don, the Soviet counterattacks around Voronezh increased in fury and a communique reported that "all Fascist attempts to regain important positions were unsuccessful. The Hitlerites are sustaining heavy losses."

MORE ABOUT—

Torture Is Used

Continued from Page 1

the civil authorities.

Heavily Questioned

Finally on Christmas Eve, shuffling along without shoes, I was led from my cell into a smoky room where I was questioned briefly, without explanation and remained there until Jan. 6 when the formal questioning under Inspector Takehara began from morning until night.

Takehara's brilliant and incisive mind was evident immediately. Although expressing personal sympathy with my plight he was a relentless inquisitor, hammering at me with questions, squinting his eyes and rubbing his close-cropped head until he became to me the very incarnation of the devil himself.

A typical line of questioning was about Koh Ishii, who in the summer of 1941 was the official Japanese cabinet spokesman, and the story of the Liner President Coolidge.

(In August, 1941, the State Department at Washington disclosed that the Japanese had refused to grant clearance papers to the President Coolidge if it sought to remove the more than 100 private citizens then in Japan.

I was asked why I sent a story so harmful to Japan even though quoting a Government official, and I was forced to admit that such information was useful to foreign governments.

Thus a story obtained from a recognized source of news became one which would react against the Japanese.

Finally after a week of steady questioning during which I was told flatly that unless my information was more satisfactory I would no longer be treated as "a gentleman," the case was concluded with the filing of formal charges.

Then followed sessions with the procurator after which I was tried by a court.

I was taken from the prison to the court in a bus crowded with Japanese, handcuffed and tied together with ropes. I wasn't tied into the line, but Americans from Yokohama were imprisoned and subjected to this humiliating experience.

Court a Farce

The court procedure was dignified and solemn despite the farcical nature of the charges which seemingly was recognized even by the trio of Japanese police handling the case.

The procurator recommended an 18-month sentence. I was returned to prison for two weeks.

Then I was brought back to the court and given a suspended sentence of 18 months.

I was released on June 2 and taken to an internment camp until the departure of the liner Asama Maru.

Japanese newspapermen who arrived on the Gripsholm and Wryly told Tokyo correspondents of their hardships in the United States—their "confinement" in the White Sulphur Springs luxury hotel and having their mail delayed as much as a month and of being able only to read the New York Times — stammered and stuttered when they heard our imprisonment stories.

As U.S. Buried Crew Of Sunken U-Boat

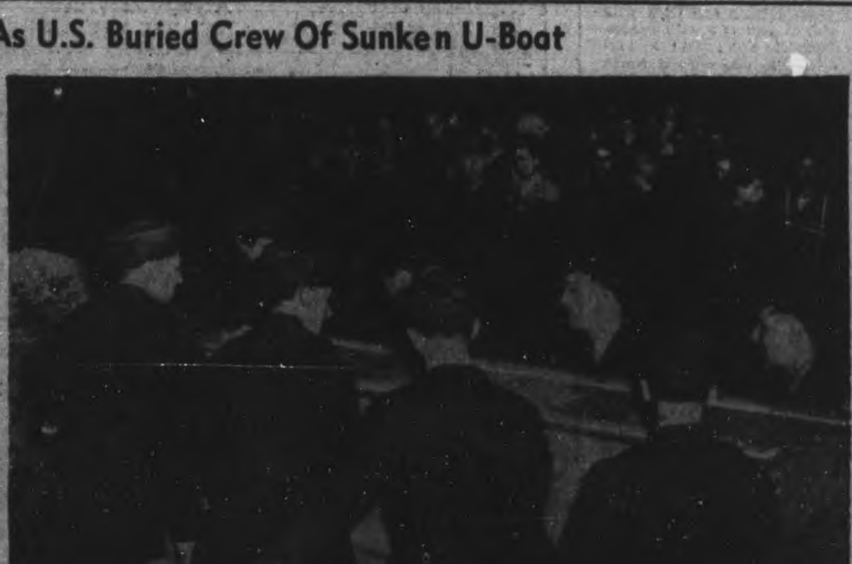

An American army guard of pallbearers is shown carrying the casket of some of the 29 German submarine crew members buried with military honors in Hampton, Va. These were the first enemy dead to be landed on American shores since the beginning of the war. Their craft was sunk by an American destroyer on Atlantic patrol. Army and navy chaplains read the burial services of the Catholic and Protestant churches over the graves and a navy squad fired the final salute.

Bishop Wants Action

Seattle, July 27 (AP)

CONCERNED with the military situation in the Aleutians, the 84-year-old Roman Catholic bishop of Alaska, Most Rev. Joseph R. Crimont, cautioned that "the United States must move quickly and in great strength."

The bishop, who has travelled over most of the northern territory by boat, dog team or plane, said in an interview yesterday that Alaska's people "are not aware of the danger to the extent they should be. They feel that the Japanese took Attu and Kiska primarily to make war against Russia and to cut off the flow of supplies to Russia north of the Aleutian Islands.

Schooner Sunk Off Nova Scotia

AN EAST COAST CANADIAN PORT, July 27—(CP)—A fishing schooner from Lockport, N.S., has been sunk by shellfire from an Axis submarine off the Nova Scotia coast, but all her crew of eleven men are safe after rowing 100 miles to land, it was disclosed last night.

The 30-ton Lucille M. became the first Canadian fishing vessel to be sunk by enemy action in this war when the underwater raider, surfacing near her at dawn, shelled her and peppered her with machine fire after ordering her crew into the dories.

Three of the crew were injured, but the injuries of two of the men were only minor.

Members of the vessel's crew first heard the submarine the night before they were attacked. Early next morning the submarine surfaced near their craft. An officer of the war vessel told the crew he would have to sink the wodden vessel and ordered the fishermen to their boats.

The eleven men got off in two dories. But before the submarine opened fire, one dory turned back, and two of its complement climbed back aboard the schooner to pick up some forgotten effects.

While they were still aboard, the gunfire started. Both the men on the vessel were struck. The man most seriously hurtr eceived a slug in the arm.

Paint Stays Wet So Japanese Scheme 'Flops'

By MAX HILL

LOURENCO MARQUES, July 27 —(AP).—It was a good story at the time, but it's funnier than even now—how the Japanese sought to save fact after the General Doolittle raid, but didn't quite succeed, all because some doubting Japanese know wet paint when they see it.

Americans interned at Tokyo carry vivid memories of that April 18 raid by United States planes and nothing serves better to keep the memories alive than this story which circulated among us internees, who now have reached this Portuguese East Africa port.

The Japanese press, telling of the attack on Tokyo and other cities, first said that nine of the planes were shot down. Later this figure was more conveniently modified to one, and wreckage to give weight to the announcement was displayed in the Japanese capital .

That was all very well, but even this limited propaganda stunt backfired, so the story goes, when some curious spectators discovered that the twisted wing covering was wet instead of dry.

Actually, I understand now, there were as many as sixteen planes in the raid, and while there is no available, reliable estimate of the casualties, it is known that heavy damage was done in the industrial districts between Tokyo and Yokohama, where large areas of factories and homes were burned over.

While the Tokyo raid gave Japanese of the metropoltan region a bad case of nerves, the havoc wrought by American submarines was causing just as much appresension.

The most telling blow by American submarines was the sinking of the Taio Maru, bound for the East Indies with 600 economic experts.

It was rumored in Tokyo that American submarines were operating virtually in Yokohama harbor.

STOP "DOSING" CONSTIPATION!

Learn How to Get at the Cause and Correct It

LONDON, Canada: As many doctors will tell you, a common cause of constipation is a diet that lacks the right kind of "bulk". If this is your case, try KELLOGG'S ALL-BRAN.

ALL-BRAN furnishes the "bulk" you need to keep regular . . . naturally! Eat this delicious cereal *every* morning, and drink plenty of water. See if it doesn't keep you feeling like a new person! In two convenient sizes at your nearest grocer's. Made by Kellogg's in London, Canada.

SAVE time...tires... gasoline!

THE CANADIAN BANK OF COMMERCE offers a special mail-order banking service for those who have not time to call in person at a branch bank, or wish to save tires and gasoline.

This service, prompt and efficient in every way, is available to anyone . . . anywhere . . . people in large industrial centres . . . farmers and others who live outside banking towns or cities.

Special forms are provided to make banking by mail easy and safe. Write the nearest branch of this bank.

The Canadian Bank of Commerce

FOUNDED WITH CONFEDERATION — 1867

Weather
Thundershowers

Evening Examiner
Peterborough

FINAL
LAKESHORE AND CITY EDITION

VOL. LXXXVI, No. 23 — PETERBOROUGH, TUESDAY, JULY 28, 1942 — ★★ — PRICE THREE CENTS

HUN HOLD ROSTOV ANEW 50 MILES TO STALINGRAD

70 Hun Night Bombers Hit Birmingham

Schmidlin Retired Before Probe

Over Hong Kong Case Ralston Reveals Answering Boucher

OTTAWA, July 28.—(CP)—Defence Minister Ralston said in the House of Commons today that Maj.-Gen. E. J. C. Schmidlin, quartermaster-general, was relieved of his post before the Royal Commission hearing on the Hong Kong expedition was held.

He was replying to a suggestion from G. R. Boucher (Con. Carleton) that Gen. Schmidlin was "condemned without a hearing," because he did not appear before the commission to give evidence.

"Surely that was his right," said Mr. Boucher.

"Certainly it was his right," the Minister replied.

"An invitation was issued to everybody who had anything to contribute to the commission to give it."

"Was he called?" Mr. Boucher asked.

"I have no idea whether he was called or not," Col. Ralston replied. "The action taken with regards to Gen. Schmidlin was taken before the hearing was held. . .

"I am saying that I, as head of the department, investigated this matter that concerned Gen. Schmidlin and I took the action which I described last night before the hearing was

SCHMIDLIN

(Continued on Page 2, Column 3)

Something Awful

HALIFAX, July 28—(CP). —Wooden automobile tires have made their first appearance in Halifax. A taxi firm is experimenting with them in the hope of keeping in service several taxis now laid up because of rubber tire restrictions. Made of sections of birch, bolted together, and costing $41.95 each "they didn't turn out so well," one official said. Although they give a "good ride," he said, the noise was "something awful."

Jap Expedition Moves 50 Miles Toward Moresby

ALLIED HEADQUARTERS, Australia, July 28 — (CP). — Allied bombers and fighters blasted Japan's expanded positions in New Guinea last night as ground patrols maintained contact with the enemy in the newly occupied Buna-Gona area a communique said today.

The ground patrol activity was in progress in the vicinity of Oivi between Kokoda and Bnua, across the narrow but mountainous Papua Peninsula from Port Moresby, vital Allied base.

The Japanese, following favorable terrain on a course leading toward Port Moresby, have advanced inland 50 miles since their landing at Gona Mission last week. The next few days may disclose whether the Japanese intend to attempt an assault on the base.

The trail from Gona to Kokoda is fairly level and over grassy land. Kokoda, however is on the northern side of the Owen Stanley Range and the terrain from there to Port Moresby is extremely difficult.

Allied dive bombers blew up an ammunition dump at one of the Japanese bases in New Guinea. Other Allied airmen flew to Japanese-occupied Dutch Timor, scored direct hits on the airdrome at Koepang and started fires in the adjacent barracks and shelters.

Small forces of Japanese bombers raided Darwin in Northern Australia twice last night, but caused neither damage nor casualties, the communique said. An enemy flying boat which atempted to attack Townsville was driven off by anti-aircraft fire before it could cause any harm.

Nazis Dig In To Hold Auchinleck

British Keep Stabbing As Both Sides Race To Get Supplies

By EDWARD KENNEDY
Associated Press Staff Writer

CAIRO, July 28.— (AP).—Harassed by new British land and aerial counter thrusts Field Marshal Erwin Rommel's African army appeared to-day, after the latest flareup of fighting to be digging in for an attempt to hold its forward positions 75 to 80 miles from Alexandria rather than try to drive on toward the Nile delta and Suez.

Fighting went on through last night in the newest British blow at where the battle as see-sawed for four weeks since Gen. Sir Claude Auchinbeck's troops brought Rommel's long push to a standstill.

Some prisoners were taken in the fight, and losses were inflicted upon the Axis forces but there was no indication that any large, permanent wedge had been driven in the Axis line. In some places Empire troops dropped back to their original positions.

The Axis forces met the foray defintely on the defensive and made no immediate move to hit back.

Race For Reinforcements.

Both sides are racinng to get more men and material.. Rommel is handicapped in this by the difficulties in drawing strength from the continent and by British and United States aerial blows at his lines of reinforcement. Gen. Auchinleck is handicapped by the enormous ditance of the battlefield from his sources of supply.

British headquarters described the flareup of fighting on the north flank as severe.

The British attack was launched on Sunday night and the severe fighting which followed was accompanied by heavy artillery duels, the communique said. Light British bombers and fighter-bombers roared over the battlefield to attack the enemy positions.

Axis aircraft joined the battle and British fighters engaged a formation of German dive bombers escorted by fighter aircraft. Three of the German planes were shot down, the communique said.

Australian and South African forces have been holding the British northern positions on the 40-mile front and presumably led the British attack.

German bombers attempted to raid the Suez Canal zone last night and British night fighters shot down two of the raiders.

British medium bombers continued to blast away at Field-Marshal

NAZIS DIG IN

(Continued on Page 2, Column 8)

Huns Send 28 In Lille Before Firing Squads Begin Rounding Up Radios And Bicycles

VICHY, July 28—(AP). — The Germans announced today the execution of 28 persons at Lille on conviction of a series of offences, including sabotage, possession of weapons and communistic activity.

Most of those condemned were mine workers in the Lille region.

At the same time French courts at Douai, a suburb of Lille, sentenced two persons to life in prison for stealing ration cards, and 28 others to a total of 40 years in prison. Most of them also were miners.

Delayed advices from Courtrai, also in the Lille region, said an unspecified but considerable number of persons had been arrested as hostages after five fires were started in one night.

The German announcement declared that a number of persons arrested "for sympathy" and that radios and bicycles were being confiscated.

The German command in Belgium announced assessment of a fine of $8,600,000 belgian francs against the city of Brussels for attacks on Belgian movements "sincerely collaborating with Germans."

In addition, it announced that 50 Belgian hostages would be deported, presumably to Polish work camps.

Japs Burden Whites Like Coolies To Lose Face With The Chinese

By VAUGHN MEISLING
Associated Press Staff Writer

LOURENCO MARQUES, Portuguese East Africa, July 25.—(Delayed)—(AP).—Laden like coolies with their personal belongings, British and American men, women and children were marched through Hong Kong's most crowded streets by jubilant Japanese as dazed Chinese looked on when internment of Allied nationals began January 5.

The white man had lost face. Hong Kong had fallen in 18 days. (Two battalions of Canadian soldiers aided in the defence of the colony and were taken prisoners).

Some 3,000 Americans, Britons and other Allied civilians were interned.

I was among 180 imprisoned in a squalid waterfront brothel in the poorest of the Chinese slums.

This dive which the Japanese called a "hotel," was one of six such establishments they picked out in the Hong Kong slums for our preliminary internment.

While Tokyo boasted that Japan was observing rules of the Geneva convention, we were packed like animals—men, women and children — into vermin-ridden cubicles, many without daylight, and forced to sleep on bare opium couches, floors and chairs reeking with filth.

For the first 30 hours there was no food at all. Then there were wretched rice rations, supplemented by microscopic issues of vegetables and meat. Even these scant handouts were pilfered by servants, necessitating a watchful eye on every crumb.

Into Stanley Camp.

After 17 days of this we were marched by armed escorts 1½ miles to a steamer bound for the Stanley internment camp on the opposite side of Hong Kong Island.

En route we saw two gendarmes beat a Chinese to death after a trivial disturbance in a rice queue.

The Stanley camp was without lights, sufficient heat beds, bedding, furniture, or cooking facilities.

JAPS BURDEN

(Continued on Page 2, Column 1)

Boeing Launches First Catalina

VANCOUVER, July 28 (CP) — Boat built by Boeing Aircraft of Canada at its nearby Sea Island plant rolled down the ramp into the Fraser river Monday amid the cheers of 7,000 workmen and citizens gathered to witness the launching.

Mrs. W. C. Woodward, wife of the Lieutenant-Governor of British Columbia, christened the aircraft "Athlone" in a colorful ceremony on the tarmac at the east door of the huge plant, drawing aside a Union Jack revealing the ship's name in white letters on the nose.

Miss Pearl MacKenzie, superintendent of women at the assembly plant, drew aside the stars and stripes, and dedicated the aircraft on behalf of Boeing's employees.

Ralph P. Bell, Ottawa, Director General of Aircraft Production, said the issue was "build planes fast or pull rickshaws for the Japs."

"This is no time for speech-making," Mr. Bell said. "Let's christen the plane and get back to our jobs."

Rome Reports

ROME (from Italian broadcasts), July 28—(AP).—The Italian High Command, already claiming capture of more than 1,000 British soldiers in the Battle of El Alamein, asserted today that approximately 1,000 more were seized in fighting against two Axis divisions south of that city yesterday and that 62 British armored vehicles were destroyed.

Give London 1st Scare Since June

Bombs Dot Fields About Capital; Give London

LONDON, July 28.—(CP).—Birmingham big British industrial centre, was bombed last night in an attack which cost the Germans eight of 50 to 70 raiders and incendiaries fell in the greater London district which had its first night alarm since June 3.

A ninth German bomber was reported shot down this morning off the south-west coast.

'Enemy action last night was on a somewhat larger scale than for some time past,' a communique said 'Fires and damage were caused in the Birmingham area where there were a number of casualties.'

Scattered bombings caused some damage elsewhere through the Midlands and eastern counties.

The greatest damage in Birminham was sustained by homes and shops and a large hospital was emptied when a delayed action bomb fell nearby.

In an adjacent locality the post office was demolished and residential areas hit. Rescue squads worked until past dawn bringing out those trapped in the debris.

A number of fire bombs fell in fields near London but no damage was reported. A time bomb fell in a park.

Other German craft were over North England, coastal areas of south-west England and in East Anglia. First reports said they also were over Northrn Ireland but later dispatches fom there said the night was raid-free.

There was no report of R.A.F. or R.C.A.F. overnight bombing activity over the Nei-held continent after the Sunday night assault on Hamburgh by at least 600 bombers. Air Chief Marshal Sir Arthur Harris described the assault on the great submarine building centre as "one of the outstandingly successful attacks of the whole war."

London's anti-aircraft batteries were in action for a considerable period during the night, and planes were heard flying over the capital, but no bombs were dropped.

There were no reports of damage in Northern England or Northern Ireland .

In a West Midlands town where the attack was concentrated, fires were started, but quickly controlled. A number of persons were reported trapped in a shelter there. But considering the many districts visited by the raiders, casualties were reported as few and damage confined chiefly to civilian property.

Something New

LONDON, July 28—(CP). —The appearance of bombers over the London area provided a test for the capital's new anti-aircraft defences.

Londoners used to the sound of the anti-aircraft barrages during the heavy night attacks of 1940-41 detected the distinctive sound of the new weapons.

(The dispatch did not identify the new defence weapon further, but it seemed obvious that it was a new type anti-aircraft gun).

Japs Are Routed On Two Chinese Fronts

CHUNGKING, July 28 — (AP).—The Chinese High Command announced to-day the Japanese had been routed in heavy fighting near the Japanese-occupied town of Kiangshan, in Chekiang Province, near the Kiangsi border.

Fighting is continuing around Kwangfeng in Eastern Kiangsi, the Chinese have repulsed a Japanese attempt to dislodge them from a hilltop, a communique said.

In Honan Province, farther north, the Chinese "hurled back several enemy attacks near Sinyang and inflicted heavy losses," it added, while in Hupeh Province the Japanese were being held in check as they attempted to dislodge Chinese forces from foothills of the Tahung Mountains.

Three Japanese planes raided Hengyang, Hunan Province, early yesterday, dropping bombs in the eastern suburbs. A town just north of Hengyang also was attacked, but there was no report of damage there.

Last Minute News

TORONTO, July 28.—(CP)—The National Council of the C.C.F. presented a five-point program for victory and total war to delegates attending the 10th anniversary convention of the party here to-day: Mobilization for total war; democratic control of industry; protection of agriculture and fisheries; social justice; a democratic military policy.

WASHINGTON (AP)—A ceiling of 48 hours weekly—in six eight-hour days—on the working time for millions of men and women employed in war industries was proposed today by eight United States government agencies.

BERLIN (AP)—Official quarters said today that 99 persons were known dead and others still were missing in Hamburg after the British bombing raid Sunday night. The number of injured was said to be large.

VANCOUVER, July 28.—(CP).—City police said they are seeking two men to-day for questioning in connection with the death of a 40 year old woman found bound, gagged and apparently strangled in a downtown rooming house late yesterday.

Huns Widen Wedges Across Don

Big Bend Assaults Gain Little Ground Facing Russian Fury

MOSCOW, July 28—(AP).—Germany's mechanized might drove into the North Caucasus today over widened bridgeheads across the Don south of Tsimlyansk and the broken defences of Novocherkassk and Rostov in the gravest moment of the entire war for the Soviet Union.

Into their bid for conquest of the Caucasus—Russia's oil barre and supply bridge to the south—the Germans hurled forces which Red Star, organ of the Russian army, said were "many times superior" to the number of defenders.

Hammering toward the last rail line linking Stalingrad to the Caucasus, the Germans were said to have made a new crossing of the Don in the Tsimlyansk sector, where the Don flows within 50 miles of the railway.

The defenders of Stalingrad, however, were reported to have repulsed repeated tank and motorized infantry attacks deep in the Don's big bend close to the mighty Volga.

(The German high command said its forces had widened and deepened their penetrations south of the Don and had reached or crossed the river along virtually the entire eastward bend.)

Dispatches from the battlefront said fierce fighting was spreading in the trans-Don area as the German strengthened their offensive with clouds of dive bombers and many tanks.

Hills of German dead and remnants of tanks and cannon littered whole sections of the Don banks.

Expect Meighen Aims To Step Out

OTTAWA, July 28.—(CP).—Conservative circles here to-day said any statement that Rt. Hon. Arthur Meighen will agree to continue as National Conservative leader was premature.

It was known that Mr. Meighen so far has not conveyed to the Conservative members here what his wishes are in respect to the party leadership, but he is expected to do so in a day or so.

Hon. R. B. Hanson will continue as House leader of the party at least for the time being.

While one Conservaitve said he understood Mr. Meighen would continue as national leader, another source said, 'You may expect some important announcement in a few days,' and the inference he left was that Mr. Meighen might ask to be relieved.

Parliament is endeavoring to conclude its current business in order to adjourn this week until next January and it is expected that some time before adjournment Mr. Meighen will meet prominent Conservatives here and lay plans for the future.

Mr. Meighen, in Toronto, to-day declined to make any statement on reports that he will bow to the requests of the party and continue as its Leader, but a statement may be expected after the meeting here.

Mr. Mighen resigned from the

EXPECT MEIGHEN

(Continued on Page 2, Column 8)

U-Boats Boost Toll To 401 Ships

By The Associated Press

The toll of mechant shipping sunk by enemy submarines on the very doorstep of the Americas has topped the 400?mark and the Western Atlantic has become the grave of more than 2,000 seamen and passengers since Pearl Harbor.

Figures tabulated by The Associated Press yesterday as the announced or reported wartime sinkings in those waters reached 401 showed that at least 1,620 more crewmen or passengers were missing after attacks by the undersea raiders, while 11,766 persons have been rescued.

For the 400th acknowledged victim, a U-boat chose the smallest fry in the 23_ days of their preying on Allied or neutral shipping off American shodes—a 16-ton onion boat just out of Havana. The sub's crew, apparently running out of rations, helped itself to 40,000 pounds of onions, canned goods and a quantity of diesel oil from the vessel.

Later yesterday the Mexican Government announced the sinking Sunday morning in the Gulf of Mexico of the Mexican freighter Oaxaca, for the fifth Mexican victim of the war and the 401st on the grand total of Allied or neutral ships destroyed.

3 Men Die On Barge

PADUCAH, Ky., July 28.—(AP). —Three men were killed and two others are missing after an oil tank barge, on which they were working exploded in the Ohio river early to-day.

The dead were listed a Tilford Duncan and Parvin Cochran, employees of the Ayer-Lord Marine Ways, and Jefferson L. Watson, pump boat operator for the West Kentucky Coal Company. Missing are Robert T. Vasseur and Owen Fallowell both Ayer-Lord employees.

Ideas On Flying Freighters

Call 8 Experts Before Congress To Beat Subs

WASHINGTON, July 28—(AP). —Eight aviation experts were invited to tell a Congressional Committee today what they think of a proposal to construct a fleet of huge flying boats for the movement of men and materials to United Nations battlefronts.

The invitations went out late yesterday from Senator Josh Lee (Dem., Okla.) a few hours after he offered a resolution to set up an agency for construction of sufficient cargo and troop planes to overcome the submarine menace and at the same time speed up the shipment of supplies.

After a conference with Chairman Robert Reynods (Dem., N.C.). of the Senate Military Affairs Committee, Lee ordered hearings beginning today before a special subcommittee of which he is chairman. He told the Senate yesterday that "desperate haste' is needed.

Declaring that air-borne transportation offered the "only possible chance we have of winning this war," Lee said it is "folly" to continue to try to "build ships faster than Hitler can sink them." He proposed diverting a part of the country's shipbuilding capacity to the construction of flying boats and said that more than 10 per cent of airplane production should be devoted to transportation.

Whole World As Vassal The Axis Dream

Jap Fanatics, Captured Nazi Documents Leave Little To Imagine If Allies Lose

By DE WITT MACKENZIE
Associated Press War Analyst

As the great battle for the Caucasus swells to the peak of the crisis upon which the outcome of the war may depend, and Allied fortunes swing precariously in the balance, providence spurs us to renewed efforts by making further disclosures of the extent of the Nazi and Japanese designs upon the freedom of the world.

In one instance we have the German government broadcasting that Japanese Prime Minister Tojo declared in a public speech "Japan is determined to destroy the United States and Great Britain." When Tojo talks of destroying the two great western powers he of course refers to destruction of their sovereignty.

That's merely a reiteration of the program of the Jap militarists. You may recall that Admiral Isoroku Yamamoto, commander in chief of the combined fleets of his country, once stated "I am looking forward to dictating peace to the United States in the White House at Washington."

Yamamoto is a fanatical patriot who works for a new world order in which the Anglo-Saxon powers would be inferior to Japan. A better picture of what this means comes from the current disclosures by American newspapermen just repatriated from imprisonment in Japan. The treatment they reveal, coupled with previous authenticated reports of atrocities against prisoners, and the literal enslavement of hundreds of thousands of conquered Chinese, do not leave much room for doubt as to what the fate of the Allies would be if Japan won this war.

Even more illuminating and shocking, however, is the information contained in documents made public by the British information service in New York with the announcement that they were found on captured German prisoners in Libya. One of these papers is a secret memorandum from the German high command and the other is a statement by Hitler on post-war plans.

These documents depict a world in which the conquered nations are to be permanently deprived of their freedom. They are to be made vassals of Germany. Hitler's statement recognizes that these vanquished peoples wouldn't be "well disposed to the Reich" and he therefore has made provision for the creation of a vast police force of Elite Guard (S.S.) soldiers who would wield the lash over the unhappy bondsmen.

This means that Hitler wouldn't trust control of the conquered peoples to his regular army. And his statement further makes it clear

WHOLE WORLD

(Continued on Page 2, Column 3)

The Weather

Peterborough Temperatures:

To-day:		
	Night low..65	Noon.....80
Yesterday:		
	Highest....86	Lowest....65
One Year Ago:		
	Highest....87	Lowest....72

Weather Forecast:

Georgian Bay—Moderate winds; fair and moderately warm to-day and part of Wednesday, folowed by scattered thundershowers.

Lower Lake Region—Moderate winds; generally fair and moderately warm. Wednesday: Moderate winds; partly cloudy and moderately warm, with scattered thundershowers.

30-Square-Mile Air Depots

New Australian Base Able To Handle Anthing

SOMEWHERE IN AUSTRALIA, July 28—(AP).—A huge airplane repair depot and base, equipped to salvage Allied planes damaged in battle and big enough to handle the United Nations' largest aircraft, has been constructed in record time at an undisclosed Australian site.

In giving details of the new and urgently needed depot, Brig.-Gen. Hugh J. Casey, United States engineering officer, also disclosed that the United States army in co-operation with the Allied Works Council, has built at least 200 airfields and thousands of miles of new strategic highways in the commonwealth during the last few months.

Gen. Casey, one of the army officers who came here with Gen. Douglas MacArthur from the Philippines, outlined a tremendous plan for expansion of airfield facilities. Construction to date, he said, has by no means exhausted the plan.

Australians hailed the massive new air depot as one of the greatest engineering jobs ever undertaken in the commonwealth. Constructed in four months at a cost of about $9,750,000, the big base covers 30 square miles and has 450 buildings including hangars and workshops. There were 2,650 members of the Civil Construction Corps engaged.

ROSTOV AND NOVOCHERKASSK ARE CAPTURED BY NAZI ARMIES

Hong Kong Units Did Major Task Gained Time, Shakeup Soon Made

By JAMES McCOOK
Canadian Press Staff Writer

OTTAWA, July 28—(CP).—Defence Minister Ralston said in the House of Commons last night that the ill-fated Canadian expedition to Hong Kong accomplished the most important task required of it—to gain some time for the United Nations in the Pacific.

The Minister bespoke his pride in the Canadians in their fight of almost three weeks against the Japanese in that Crown colony last December as he concluded a long address in the debate on the Hong Kong inquiry report prepared by Chief Justice Sir Lyman Duff.

Col. Ralston supported the findings of the Royal Commissioner. He said the only inefficiency in the National Defence Department revealed by the inquiry had been in regard to transport.

The Minister said Maj.-Gen. E. J. Schmidlin, quartermaster-general when the expedition was organized, has been asked to take another post following examination of the circumstances under which some mechanized equipment did not reach Vancouver in time to be placed aboard the troopship carrying the troops to Hong Kong. Gen. Schmidlin had declined the other appointment and was retired.

The Minister also mentioned Lt.-Col. E. H. Spearing, officer in charge of movement control in the quartermaster-general's department, who, in the commissioner's opinion, had not exercised due vigilance in respect to the shipment of the same vehicles. Col. Spearing was retired after the commissioner's report was received.

The Senate spent afternoon and evening sittings debating the Government's Conscription - Enabing Bill which already has received third reading in the Commons. Four members of the Upper House indicated they would support the measure, which will empower the Government to impose conscription for service overseas at any time it sees fit, by order-in-council. Two Senators opposed the principle of overseas conscription.

The Senate today will continue debate on the contentious bill.

The House is scheduled to continue discussion of the Hong Kong report.

Hong Kong Lessons Learned

In his speech in Commons last night, Col. Ralston said lessons had been learned from Hong Kong. The Quartermaster - General's branch had been reorganied and strengthened where required.

HONG KONG UNITS
(Continued on Page 8, Column 3)

MORE ABOUT—
Japs Burden
Continued from Page 1

All the 3,000 internees eventually were billeted in the shell-damaged prison and officers' quarters and in adjoining St. tSephen's College for Chinese where bodies of British soldiers still were found late in the spring.

Malnutrition caused widespread beri-beri debility, loss of weight. A dysentery epidemic raged in the spring.

Owing to a wood shortage, 12 Britons who died of disease during the six months that we were there were buried from the same sliding-bottomed coffin which became a permanent fixture.

The most striking sociological feature of the internment camp was the complete social revolution — a millionaire could be seen sweeping a gutter and titled Englishwomen sorting cigarette butts for the pipes of their distinguished husbands because of the tobacco shortage.

The shortage of smokes reduced the internees to the use of the cheapest native "tobacco," tea and ginger leaves, coffee grounds and pine needles as substitutes.

Burlap bags, flour sacks, curtains, sheets, and towels became dresses.

By JOSEPH DYNAN
Associated Press Staff Writer

Tokyo Raid a Thrill

LOURENCO MARQUES, Portuguese East Africa, July 24 (delayed) (AP)—The American bombing raid on Japan provided the thrill of a lifetime for a group of Americans at an interment camp mid-way between Tokyo and Yokohama.

One of the United States planes flew directly over our camp and the music of its motors was sweeter than Beethoven's Fifth Symphony which our phonograph was playing at the time.

It was shortly after noon on April 18 that the big thrill came. We were having coffee and toast when the police rushed into our camp excitedly and told us to extinguish the fires in the stoves and close the windows because there was an air raid.

We thought it was only a drill—even when we heard two tremendous explosions in the direction of the Kawasaki industrial area.

A few seconds later, however, we saw a large-twin-motored plane flying very low. Bursts of anti-aircraft shells were streaking after it. The raiders dropped down 200 feet to skim rooftops and escaped.

The night after the raid the sirens blew again but no planes appeared. The next day Japanese pursuit ships patrolled the air constantly.

Aside from the reactions of individual Japanese, the tone of the press indicated that Japanese complacency was shaken considerably by the American thrust into Japan's supposedly invulnerable defences.

Apologize to Hirohito.

Japanese ministers presented themselves to the Emperor to apologize and it was rumored that one high army officer responsible for Tokyo's defence shot himself.

Early in March police investigating Max Hill, chief of the Associated Press' Tokyo bureau who was held in jail came to quiz me concerning news stories which I had taken from the Japanese foreign office's short-wave summary and passed on to Hill. The police threatened to move me into a cell, too. However I could only tell the obvious source of our news channels, shrug and reply to the threat: 'That's your business.'

Two weeks before my departure I was taken along with other correspondents to the Sanni Hotel, where a luncheon was given us. The luncheon the Japanese said, was under the auspices of 'the Pacific War Relief committee,' a front for the Japanese home office.

Out hosts first asked, then demanded, that we write statements on various assigned topics, mine being internment conditions in Japan. When I refused a home officer struck me twice knocking out a dental bridge.

This undoubtedly was the method used by the Japanese to obtain fantastic quotations from other American prisoners.

They threatened to keep me in Japan unless I wrote a statement. I finally performed.

Under duress, I told the Japanese police that internment conditions were 'as well as could be expected.'

Now on my way back to the United States, I can explain that I had no illusions about what could be expected.

Long-time residents of Japan used to tell me: 'This would be a helluva country to be interned in.' That was true. But in fairness, the Japanese difference in living standards and conditions was the main factor.

In many cases the police did their best to alleviate the situation of our group of thirteen Americans in Tokyo. We were arrested the day war broke out and were interned but not imprisoned.

(On the other hand, Hill spent weeks in solitary confinement. Other correspondents fared similarly and, in addition to physical discomfort, underwent severe grillings in which they were struck).

On the morning of December 8 Tokyo's street were normal enough. (Though it was December 7 in Hawaii when the Japanese attacked Pearl Harbor, it was December 8 in Japan). But radios were blaring patriotic marches and I was more or less prepared, when I returned from church and entered my house, to find myself surrounded by police who themselves seemed surprised and dazed by news of the war.

With Robert Bellaire of The United Press I was held incommunicado throughout that day. All day the radio told of Japanese successes at Hawaii and the Philippines.

I was awakened the next day by a policeman with a mimeographed sheet in English and Japanese announcing I was to be interned.

MORE ABOUT—
Whole World
Continued from Page 1

that he wouldn't trust control of the German people themselves to the regular army, indicating anticipation of possible trouble at home. Says the Nazi all highest:

"It must never again be tolerated in the future that the German armed forces consrcipted from the whole people should be sent into action against their own fellow citizens. Such a step is the beginning of the end. A state which is compelled to resort to these measures thus renders itself incapable of sending its armed forces into action against the exterior foe, and thereby abdicates."

Thus Hitler proposes to create a great personal Gestapo from handpicked men who are his fanatical followers.

What a difference between this Axis projected world, in which Christianity would be killed if possible, and the recent pronouncements from Secretary of State Hull and Foreign Secretary Eden, reaffirming the purpose of the United Nations to create a new world of freedom and equality.

MORE ABOUT—
Schmidlin
Continued from Page 1

held...

"He was relieved of his post before there was any hearing, before there was any opportunity for him to give evidence."

Mr. Boucher, speaking in the resumed debate on the Duff commission report on the Hong Kong expedition, had declared there was no direct evidence again Gen. Schmidlin and no record in the report of his having been called to give evidence.

The report criticized the quartermaster-general's branch for failure to get mechanical transport to Vancouver in time to accompany the expedition to Hong Kong last Oct. 27.

The House took up the Hong Kong debate as the first item of business, ahead of the normal routine proceedings at the opening of each day's sittings, so that nothing might be permitted to intervene and delay concluision of that discussion.

A vote was hoped for late this afternoon but a half dozen members had signified their intention of speaking and the outlook was not promising.

This morning's debate brought a charge from Ross Macdonald (Lib. Brantford City), that Lt.-Col. George Drew, Ontario Conservative Leader and one of the counsel before the Duff Commission, had retarded production of Bren guns in Canada by one year.

Mr. Macdonald, who finished a speech he began last evening, devoted much of it to discussion of Col. Drew and his attitude toward the commission.

He recalled the criticism of the Bren gun contract negotiated before the war, resulting in a Royal Commission hearing and a parliamentary inquiry.

"The investigation before the Royal Commission and before the committee of this House lasted almost one year and I charge Mr. George A. Drew, K.C., with holding up the production of Bren guns in Canada for at least one year," Mr. Macdonald said.

Other speakers in the debate today were J. S. Roy (Ind. Gaspe) T. L. Church (Con. Toronto Broadview), and Jean Francois Pouliot (Lib. Temiscouata) who was speaking when noon adjournment was taken.

Parting With Friends.

Mr. Church said that he had always taken the stand that "it was a mistake to part company with Japan to please somebody else." Japan was an ally in the First Great War.

"I do not agree with the Japanese in sentiment, but diplomacy is another thing," he said. "Not only have we parted with our defences but we have parted with our friends.".

Of the Hong Kong incident, Mr. Church said he was not attacking the Defence Minister or Chief Justice Sir Lyman Duff the Royal Commissioner.

"Speaking of it (the report) not from any partisan standpoint because I have no politics, may I say that the report itself deals with certain questions of fact and those questions of fact are answered to the best ability of a very great Canadian," he said.

Opening his speech, Mr. Macdonald said he does not consider Col. Drew would be fitted to hold certain high offices in the National Defence Department.

Mr. Macdonald spoke on an amendment to the motion to go into committee of supply, moved yesterday by Howard Green (Con., Vancouver South), asking the House to express the opinion the Hong Kong report demonstrates incapacity among military authorities and that comprehensive reorganization of the Defence Department is necessary.

Mr. Macdonald said Col. Drew, who acted as a counsel at the inquiry conducted by Chief Justice Sir Lyman Duff, had been mentioned as a militar yauthority.

"It therefore presupposes that one of the appointments in the reorganized Defence Department would go to Lieut. Drew," said Mr. Macdonald.

"Lieut. Drew did not serve in any higher rank overseas, and is not qualified to be Chief of the General Staff, Adjutant General or Chief of the Canadian Forces."

An Expert Needed.

Lt.-Col. J. A. Ross (Con., Souris) said the Hong Kong expedition inquiry should have been conducted by some one with military knowledge.

The report, he said, emphasized the need of an Empire war council, formation of which had been consistently opposed by Prime Minister Mackenzie King.

Col. Ross asked if there would have to be a repetition of Hong Kong before compulsory overseas military service was instituted to provide a supply of fully-trained men for such service.

It was "just propaganda" for Defence Minister Ralston to claim that firing practice in new weapons was not required by the men who had been sent to Hong Kong. It would be more beneficial if troops were able to practice with live hand grenades rather than the dummies which had been available to men who comprised the expedition.

Ex-servicemen knew the limited opportunities for training men on shipboard, said Col. Ross, referring to the plans for rounding out the expedition's training during the Pacific crossing last autumn.

Taken From The Hospital

Col. Ross said he had an inquiry from a Winnipeg woman who had a son at Hong Kong, asking how many men had been taken out of the Tuxedo Hospital at Winnipeg to make up the requirements of the Winnipeg Grenadiers, one of the two battalions sent to Hong Kong.

Col. Ralston said he had never heard the suggestion men had been taken from hospital and that his review of the Hong Kong expedition had been complete.

Col. Ross said the Canada-United States joint defence board should have been aware of developments in the Pacific indicating an attack on Hong Kong was possible — and should have passed on the information to the war committee of the Canadian cabinet.

Col. Ralston, answering an inquiry by Col. Ross, said a booklet of lectures for men in the forces, mentioned in the debate yesterday, was assembled from material put together about a year ago and gone over by a defence department officer. Some were sent to defence establishments in Canada with instructions they were to be used in a series of experimental lectures to the men. Officers were to report if they were suitable.

The idea of the lectures had been approved but extensive revisions had been proposed and were being undertaken. The booklet displayed in the House yesterday by John Diefenbaker (Con. Lake Centre) was a photographic copy of typewritten sheets and the publication had not been printed, the minister said.

Mr. Diefenbaker said yesterday the booklet stressed freedom of speech as one of the liberties being fought for in the war. After reading excerpts he urged the prime minister to table a copy of a letter written by Col. Drew about the Hong Kong inquiry.

When Col. Ross spoke of an incident in the House yesterday when Mr. King referred to opposition members as a "mob," the prime minister rose and said the reference had been withdrawn and expunged from the record. Col. Ross should not repeat the word and his statement should also be expunged.

Withdraws the Remark

Speaker Glen said all reference to the incident yesterday had been expunged from the record and he asked Col. Ross to withdraw. This Col. Ross agreed to do and his reference to the 'mob" incident will not appear in Hansard.

J. S. Roy (Ind. Gaspe) said it is "nothing but a crime" that young men were sent to action against the Japanese at Hong Kong without adequate battle training. He wished to "condemn with all the powers at my command, those responsible for that crime ,which will remain a black spot on the record of the army and of the government. z

G. K. Boucher (Cons. Carleton) said he questioned if full justice had been done toLt.-Col. E. H. Spearing of the Movement Control Section of the Quartermaster-General's Branch. Col. Spearing was retired following issuance of the report of the Hong Kong inquiry.

Mr. Boucher said he believed information on the ship's capacity should have been made available to Col. Spearing, but Col. Ralston interjected that the commissioner had found Col. Spearing had not displayed sufficient diligence in this respect. It was the duty of the Quartermaster-General's Branch to find out the space available on the ship.

Mr. Boucher said he could find nothing in the Hong Kong report on Maj.-Gen. A. J. Schmidlin, Quartermaster-General when the Hong Kong expedition was oragnized. It surely was the right of Gen. Schmidlin to give evidence he added.

Col. Ralston said he did not know whether Gen. Schmidlin was called to the inquiry but it was the right of everyone concerned to be invited to give evidence.

"Condemned without a trial," commented Mr. Boucher.

In the Armys Best Interest.

Col. Ralston said that action in regard to Gen. Schmidlin was taken before the inquiry hearings were held. As Minister he had made his own inquiry and examined the Quartermaster - General's Branch operations in respect to the expedition.

He felt the responsibility had not been fully realized and it was considered in the interest of the Army that Gen. Schmidlin be given another post. He had been offered a district post but declined it and was retired at his own request.

Mr. Boucher said the public was suspicious over the Hong Kong expedition and the full evidence given at the inquiry should be tabled.

T. L. Church (Con. Toronto-Broadview) said the Hong Kong incident was only one part of a greater fault which had existed for years and which he called "the sin of unpreparedness."

The government should table all the information on the Hong Kong expedition since the people were entitled to know the truth.

J. Francois Pouliot (Lib. Temiscouata) said there had been complaints about the Hong Kong report. He referred to Chief Justice Sir Lyman Duff, the Commissioner, as "a kindly old gentleman."

Mr. Pouliot was speaking as the House rose at 1 p.m. E.D.T. for the noon recess, and was to continue when the House reopens at 3 p.m.

Make Firm, Sparkling Jams and Jellies
the CERTO way

YOU GET UP TO TWO-THIRDS MORE JAM OR JELLY FROM THE SAME AMOUNT OF FRUIT

CERTO Saves Time, Work, Worry —Results are SURE!

SHORT BOIL—For jam you need give only a one to two-minute full, rolling boil—for jellies only a half-minute to a minute.

MORE JAM OR JELLY—So little juice has time to boil away that you get up to two-thirds more jam or jelly from the same amount of fruit.

BETTER TASTE AND COLOR—The boil is so short it does not affect the natural taste or color of the fresh fruit.

SURE RESULTS—Follow exactly the recipes given with Certo and you'll have lovely jams and jellies.

CERTO is Pectin Extracted from Fruit

When pectin is used in making jam or jelly, the Wartime Prices and Trade Board Order No. 150 allows you to use sugar not in excess of one and one-quarter pounds of sugar for each pound of fruit. On the basis that "fruit" means "unprepared" fruit, this allows you to make your jams and jellies the Certo way which gives you approximately two-thirds more jam or jelly from the same amount of fruit.

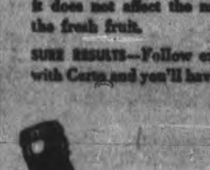

Book of 72 Tested Recipes under the label of every Certo bottle

Ex-Moira Residents Found Slain Near Detroit; Knew Too Much For U.S. Nazi Ring's Friends?

BELLEVILLE, July 28.—Believed to have been a victim of murder in some connection with the escape and sheltering of a Nazi prisoner of war, Samuel Herity, 48 of Detroit, was buried in his native village of Moira fifteen miles north of here yesterday. His body was recovered in the Detroit river several days ago.

Sergeant Dewy Hughes of the Detroit Homicide Squad said an investigation would be made to determine whether the victim had known anything of the sheltering by Nazi sympathizers of Oberleutnant Peter Krug of the German Luftwaffe. The Nazi ace, after escaping from Windsor to Detroit, is said to have stayed at a hotel where Herity resided.

The Detroit police officer admitted the possibility of connection between the victim's death and the secrecy that still shrouds the channels through which Krug escaped.. Coroner Dr. James Young of Windsor said that Herity had been dead about twelve hours before he was thrown into the river. There was a deep cut and minor abrasions about the head and a withered arm was badly fractured. The coroner said he suspected foul play.

Police in Windsor have been unable to establish a motive for the killing. They said the body was discovered by three Young Windsor boys. A sum of four dollars was found in the dead man's pockets.

Herity was a former newspaper reporter at Belleville. He had resided in Detroit for the past twenty years. He was employed with Hudson Motor Company advertising department.

QUICKIES

"You'se birds have gotta learn to bath yerselves or I'm gonna sell this bird bath with an Examiner Want Ad!"

Cheese, Produce and Livestock

MONTREAL GRAIN

MONTREAL, July 28 — (CP). — Cash grain: No. 1 Northern wheat, 99c; No. 2, 96c; extra No. 3 C.W. oats, 63c; No. 2 feed barley, 71c; a bushel basis track.

Spring wheat flour—First patents, $5.65; seconds, $5.15; bakers, $4.95; per barrel in carlots delivered Montreal freight points; less 10c for cash.

Winter wheat flour. — Choice grades in carlots, $5.70; broken lots, $5.80; white corn flour, a barrel in bags delivered to the trade in carlots, $7.60; in broken lots, $7.90; less 10c for cash.

Bran, $29.25; shorts, $30.25; middlings, $33.25; a ton carlot quantities, delivered in Montreal freight points.

Brewers' dried grain, wholesale $24 a ton; retail, $26 a ton.

Rolled oats, bags of 80 lbs., delivered to the trade, $3.20 to $3.35; baled hay, No. 2, $20, a ton, f.o.b.

MONTREAL POULTRY

MONTREAL, July 28 — (CP). — Poultry prices per lb: Chickens milkfed grade A 28c to 29c; B 26c to 28c; fresh 'owls 20½c to 25c; turkeys 32c to 33c; ducks domestic 28c; brome lake 29c.

TORONTO PRODUCE

TORONTO, July 28 — (CP). — Produce market prices here to-day as reported by the Dominion Department of Agriculture follow:

Eggs.—Wholesale to retail. Grade A-large, 36c; A-medium, 35c; A-pullet, 31c; B, 30c; C, 28c.

Churning Cream, wholesale, No 1 lb. 35c f.o.b., 38c delivered; No. 2 32c f.o.b., 35c delivered.

Butter, wholesale.—First grade solids, 34c; second grade solids, 32½ to 33¼c.

FRUITS AND VEGETABLES

TORONTO, July 28 — (CP). — Wholesale fruit and vegetable prices were unchanged here today with the following exception:

Raspberries, 11 to 14c pint; Leamington tomatoes, 60 to 65c.

BACON-HOG PRICES

TORONTO, July 28 — (CP). — Dressedweight were up 5 cents at Peterborough and prices were unchanged at other bacon-hog markets reporting today.

Liveweight—Chatham, $10.75.

Dressedweight. — Barrie, $15.75; Brantford, $15.50 plus transportation; Hull, $15.50 plus transportation; Hamilton, $15.60 delivered; London, $15.75 delivered; Peterborough, $15.40, plus transportation; Stratford, $15.25 plus transportation.

MONTREAL PRODUCE

MONTREAL, July 28 — (CP). — Produce Market prices here today, as reported by the Dominion Department of Agriculture follow:

Eggs. — Graded shipment selling: A-large, 34c; A-medium, 32½ to 33c; A-pullets, 29c; B, 28½ to 29c; C, 25½c to 26c. Receipts: 893 cases.

Butter. — First-grade creamery prints, jobbing price, 35½ to 36c; first-grade solids, jobbing price, 35 to 35½c; curren' receipt, Quebec No. 1 pasteurized, 34¼c; No. 2, 33⅝c; wholesale, Quebec, No. 1, 34½ to 34⅝c; No 2, 33¾ to 33⅞c. Receipts: 741 boxes.

Cheese.—Current receipt, Western and Quebec, white, 19⅝c f.o.b. Montreal; wholesale, Western and Quebec white, 20c, first grade f.a.s Motreal. Receipts: 70 boxes.

Potatoes.—75-lb. bags, Quebec, $1.40 to $1.50; Quebec, $2.15.

BUFFALO LIVESTOCK

BUFALO, N.Y., July 28—(AP).— Hogs, 200; good and choice, 180 to 22 0lb, $15.25; smaller weights trucked-ins $14.90 to $15; few 150 lb. $14.75.

Cattle, 100; cutter and common cows, $8.7 5to $10; canner, $6.75 to $8.50; strong weight sausage bulls, including Canadian offerings, $12; lighter averages, $9.25 to $11.25.

Calves, 100; good and choice, $15.50.

Sheep, 200; barley good 65 to 80 lb. including bucks, $14.

WINNIPEG GRAIN

WINNIPEG, July 28 — (CP). — A few scattered purchases by exporters and mills comprised the bulk of trading on the Winnipeg Grain Exchange during the first half hour of today's session. There was a suggestion of further small export business but the report was not confirmed. At Chicago wheat was down ½ cent.

Transactions in coarse grains were local. Two trades were reported in oats and one in rye.

Chicago Futures.

	Open	High	Low	Close	Prev Close
Wheat—					
Sept.	119⅝	119¾	119	119	119¾
Dec.	123	123⅛	122⅜	122½	123¼
May	126⅞	127⅜	126¾	126¾	127½
Corn—					
Sept.	90⅛	90⅜	90	90⅛	90½
Dec.	93⅛	93¼	92⅞	93	93⅜
May	97⅞	97⅞	97½	97⅜	98
Oats—					
Sept.	49¾	50⅜	49¾	50½	50
Dec.	52⅜	53⅛	52⅛	52⅞	52⅜
May	55	55⅞	54¾	55⅛	55

TORONTO LIVESTOCK

TORONTO, July 28 — (CP). — Cattle trade was fairly active at steady prices up to mid-session on the Livestock Market here to-day. Veal calves, lambs and sheep were steady. No price was established for hogs. Unsold from yesterday was 1,300 head of catte.

Receipts reported by the Dominion Marketing Service were: Cattle, 830; calves, 420; hogs, 550; sheep and lambs, 370.

Weighty steers sold at $10.50 to $10.65; butcher steers, $9.50 to $10.65; heifers, $9 to $10.25; butcher cows, $7 to $8; bulls $8 to $10.50; fed calves, $10.50 to $11.50.

Choice veal calves sold at $14 to $14.50, with other grades downward to $9. Grassers brought $7.75.

Lambs sold at $14 for good ewes and wethers and $13 for bucks.

Sheep sold at $5 to $8.

Hogs closed previously at $15.90 to $16 dressedweight at yards or plants.

Campbellford Rotary Club May Sponsor Air Cadet Corps

CAMPBELLFORD, July 28 (ENS) —Rotarians here may sponsor an Air Cadet Corps for High School students of this town it was revealed at the weekly luncheon held Monday. President P. C. Denyes said that when the club had given consideration to the matter a year ago it was learned it would cost in the neighborhood of $1,000. From the information recently made available it appeared that this figure had been high and the cost would be only about $15 per cadet of which only $2.50 was payable on inauguration of the corps. Boys between the age of 14 and 17½ are eligible after they pass a very strict medical examination. President Deynes told the members a special speaker would probably address them on the subject August 17, and following this it was expected some definite action would be taken particularly because many Rotary clubs in surrounding towns had already taken similar action to assist in the war effort.

Rotarian H. Bruce Longmore, M.D., reported on the crippled children's work recently done by the club and told of a little girl who had been sent to the hospital with a "badly smashed elbow." She will be hospitalized for another six weeks he said. A letter from the secretary of the Naval Vessels Reading Service was read expressing thanks to the club for their recent donation of $25 for books. It was announced that in view of the Civic Holiday on Monday next the regular meeting would be cancelled.

Hog Quotations In Peterborough

TUESDAY, JULY 28

Canada Packers quote:

Hogs- $15.40 plus transportation.
Sows—No 1, $11.50; No. 2, $11.00
Calves.—Top, $13.50.
Butter.—No 1 prints 37c; No. 2 36c; No 1 solids 35½c; No 2, 34½c
Eggs—A-large, 38c; A-medium 36c; B 33c; C. 18c.
Cream.—No. 1, on truck, 36c; delivered, 37c.

The Quaker Oats Company quotes Ontario Winter Wheat: No 1, 92c; No. 2, 91c; No. 3, 89c; Milling oats, 54c Buckwheat, 72c, delivered at mill.

Nazis Punch To 50 Miles Off Stalingrad

Reds Hammer Back Attack On Attack On Don's Big Bend

By EDDY GILMORE
Associated Press Staff Writer.

MOSCOW, July 28 — (AP). — Red Army men have yielded Rostov and Novocherkassk before overwhelming German attacks and reinforced invasion columns are striking to enlarge bridgeheads across the Don upstream but defenders of Stalingrad have repulsed many enemy tank and motorized infantry attacks before the river's big bend, the Russians annonuced to-day.

One Soviet force was reported to have destroyed 25 German tanks and killed 700 of the invaders yesterday on the Steppes that reach to the high right bank of the Don as close as 50 miles to Stalingrad, industrial city of the Volga.

"The Soviet Air Force incessantly bombed the German battle formations, destroyed or damaged 27 tanks, 68 motor vehicles with troops a ndsupplies, and a number of field and anti-aircraft guns," the Soviet Information Bureau said. "Two companies of infantry and not less than a squadron of cavalry were destroyed."

Russian fliers were credited also with demolishing or damaging 37 German planes on the ground and shooting down three Messerschmitt 109 fighters.

11 Divisions From France

Soviet publications stressed the gravity of the loss of Rostov and Novocherkassk positions and Russian pleas for the opening of a second Allied front were recalled by a declaration of Pravda that the Germans had withdrawn 11 divisions from France to effect the break-through.

The invaders were half-way along on their task of isolating the trans-Caucasus, with its riches in oil, wheat, metals and timmer, reaching eastward toward the Volga and the Caspian oil port in the South Caucasus—about 80 miles farther than from the old Polish frontier to Rostov.

Overwhelming German attacks finally forced Marshal Semeon Timoshenko's divisions of the extreme left to withdraw from Rostov to unspecified positions south of the Don, which flows into the Azov Sea 25 miles below Rostov's battered wharfs and shipyards.

Northeastward, the Germans apparently continued to cross the river

NAZIS PUNCH
(Continued on Page 8, Column 2)

Omemee Man Hurt In Crash

LINDSAY Ont., July 28 (CP) — Lloyd McFadyen, of Islay, Ont., and David Lafont of Omemee, Ont., are in hospital here, in critical condition from injuries received in a motor accident late yesterday. McFayden is not expected to recover.

The accident happened when the men, returning from a summer resort, failed to negotiate the Snug Harbor turn on the Bobcaygeon road, and their car crashed into the ditch, rolling over several times.

MORE ABOUT—
Expect Meighen
Continued from Page 1

Senate early this year to contest unsuccessfully a February by-election in the Ontario riding of York South.

He was named National Leader at a party meeting in Ottawa last autumn and subsequently Lt.-Col. Alan Cockeram, member for York South, resigned from the House to open a seat for him. The by-election was won however, by J. W. Noseworthy, C.C.F. candidate.

MORE ABOUT—
Nazis Dig In
(Continued from Page 1)

Erwin Rommel's supply centres and attacked targets at Tobruk and the landing grounds in the El Daba area.

The joint Headquarters-R.A.F. communique reported an increase of enemy activity over Malta, the island base from which Britain threatens the Axis supply lines across the Mediterranean.

British fighters shot down 12 Axis planes in an air fight and damaged others. Most of the fighting took place before the Axis craft had a chance to drop their bombs, the communique said.

GROWING INDUSTRY

Nearly 200,000 persons worked in petroleum and natural gas activities in the United States in 1939.

HEMORRHOIDS
2 Special Remedies
by the Makers of Mecca Ointment

Cool Curing Room Saves Seymour Cheese

Prince of Wales cheese factory, five miles northeast of Campbellford, was laid in ashes Saturday afternoon by a fire which seemed to have originated in the upper walls. Neighboring farmers carried two weeks' make of cheese from the cool curing room and piled it in the shade until it was removed to Campbellford. Portion of one hundred Cheddar cheese are shown at the left and the ruins of the building at the right. The plant was owned by Grant Anderson, whose net loss was estimated at more than $1,500. He will probably rebuild.

Outdoor Movie Shown At Gore's Landing

GORE'S LANDING, July 28 — (ENS). — An outdoor moving picture show was given by W. W. Prissick of Toronto, a memebr of the Toronto Camera Club on Friday evening. A large crowd gathered just back of the canteen on the grounds of Pinecrest Camp. Seats and benches were provided, and a beautiful evening amidst the pine trees contributed to the success of this entertainment, in aid of the United Church Hall.

Mr. Prissick showed pictures of the Vimy Ridge pilgrimage from the time they left Montreal until their arrival back in Quebec. He also showed a film of Their Majesties' visit to Toronto with many excellent views of King George and Queen Elizabeth. A collection was taken, which amounted to $13.00.

Catches 10-Pounder.

A young lady vacationing in Herald's Camp had a pleasant surprise on Sunday afternoon. Trolling over at the mouth of the Otonabee River she caught a muskie. Feeling a tug at the line, she thought the hook had become embedded in a weed bed. As she started to pull in the line, a fine lunge made its apparanc. On her arrival back in the camp grounds many pictures were taken of her first maskinonge. The fish weighed 10 pounds.

RELIGIOUS "STIMULANT"

Mohammedans first used coffee to keep awake during long religious ceremonies.

NOW'S THE TIME TO BUY YOUR COAL!

'Fill that coal bin now!" says the government

"Get all the winter coal you're going to need — and get it NOW," is the urgent request of the government. Protect your family from the serious consequences of the possible shortage next winter!

There is a simple way to buy all the coal you need—to buy for cash and take advantage of low coal cash prices. A special plan now lets you have all the cash you need and repay the cost in small monthly instalments at a very small net charge per ton. For instance, a $100 loan can be repaid for as little as $7.78 per month.

You get four other important advantages by taking prompt advantage of this new plan. 1. Complete privacy in making all arrangements. 2. No co-signers or endorsers required. 3. 15 full months in which to repay. 4. No guarantee of your loan by your coal dealer or any outside source. And the first payment will not be due for thirty days.

Learn all about this budget plan for coal users. Phone or visit Household Finance Corporation of Canada, 177 Charlotte Street, Peterborough. Phone 5841.

Sen. J. Murdoch Protests On Divorce Rules

OTTAWA, July 28—(CP).—Senator James Murdock (Lib., Ontario) said in the Senate yesterday that while he had been a member of the Senate Divorce Committee the rules had not been complied with in a single case.

He did not elaborate the statement, but said he might make further reference to it at a future date.

Senator Murdock spoke in opposition to a divorce committee report submitted by Senator W. M. Oseltine (Con., Saskatchewan). Senator Murdock had already tabled a minority report opposing the granting of a divorce in a case in which he said there was mistaken identity.

Senator Aseltine said he had heard that Senator Murdock had sent a memorandum on the case to members of the Commons. The committee was a semi-judicial body, and members of it should not take such action ,acting as counsel for the/defendant.

Senator Murdock said he had sent copies of his minority report to Rev. E. G. Hansell (N.D., Macleod).

Senator E. S. Little (Lib., Ontario) said he disliked undue publicity given some divorce petitions.

"This is just another argument that this whole matter should be taken away from the Senate and given to the courts," he added.

The majority report was carried, but Senator Murdock opposed immediate second reading of a bill granting the divorce and it was put over to the next sitting.

For His Son's Bravery

SACRAMENTO, Calif., July 28—(AP).—In recognition of the "bravery and unselfish devotion to duty of Lieut. Herbert C. Mayes, who gave his life in a torpedo bomber attack on a Japanese aircraft carrier, the State Pardon Advisory recommended a full pardon for his father, Herbert C. Mayes. The father was convicted in 1933 on a charge of misappropriation of $25,345 from a building and loan association of which he was an official.

Scare For 'Frisco

SAN FRANCISCO, July 28 (AP)—The San Francisco bay area was under a 53-minute alert ending at 12.07 a.m. Pacific war time today due to "unidentified targets later identified as friendly," the Army announced. There was no radio silence or blackout.

Sugar Shuts Them

OGDEN, Utah, July 28 (AP) — A drive-in lunch stand closed its doors and posted this notice: "Out of sugar. So we're on vacation until July 30."

Boy Prevents Mother From Taking Own Life

HAMILTON, Ont., July 28—(CP)—Magistrate H. A. Burbidge in court here today was told how a six-year-old boy has twice prevented his mother from attempting to take her own life

Testifying in the case of Mrs. Doris Sedan, 26, charged with attempted suicide, Acting-Detective Clifford Dean said accused took a bottle of iodine and drank about an ounce of it before the boy snatched it from her.

Detective Ernest Barret said that she stepped in front of a train a short time ago, and the son pulled her back.

In view of evidence that accused has twice before attempted to commit suicide, His Worship allowed William Schreiber to change the plea of guilty, and reserved judgment to Thursday, ordering another mental examination.

Ferry Employee Given 30 Days

COBOURG, July 28—(ENS) — Kenneth Kingsley, employee on car ferry Ontario No. 1, was sentenced to 30 days in jaail on each of two charges, to run concurrently, when he appeared in police court yesteday before Magistate W. Gee, of Lindsay. Kingley was charged with causing wilful damage on the car ferry and with assaulting George Gerin, ferry employee. He was arrested last week by Constable M. Lean after the constble had been called to the ferry. Kingsley had been drinking at the time, it was stated.

John Morrison, former car fery employee, who is being held on a vagrancy charge pending an investigation into an alleged assault on a teen age girl, was remanded in custody for another week when he appeared in court yesteday.

John Collins, transport driver, who was arrested some time ago at the request of P S. police, was dismissed when he appeared on a vagrancy charge. However when he left the court room he was arrested by Provincial Constable David Adair, who arrested him on behalf of Orange, New Jersey police, police on a larceny charge. He was immediaetly placed in custody.

Human Resources In Canada Limited

TORONTO, July 28—In their efforts to curb accidents which rob industry of vital manpower, the Industrial Accident Prevention Associations, in a memorandum issued today to plant executives throughout Ontario, emphasize a statement made by Prime Minister MacKenzie King. Recently Mr. King said: "Mobilization of human resources is far more complicated than is generally realized. It is not merely a question of raising men for the army."

"It should not be forgotten," he said, "that Canada has only eleven and a half million people, of whom a considerable proportion are children or old people who cannot engage in active war service. From our limited population we must provide men and women to perform the essential services without which life could not go on; services such as the manufacture and distribution of the necessities of life, essential transportation over great distances, and the production of food for our own people.

"Men and women to produce food, not only for our own people and our armed orces, but also to help feed the people of Britain and other Allied countries which cannot produce all the food they need for themselves.

"Men and women to produce machines and munitions of war for Canada, for Britain and for the United Nations. Men and women for services in all three of the armed forces."

The Associations feel that accident prevention in the factory, the home and on the highway is vital to the war effort.

Woman Bests Oil Helps Save Two Seamen

LONDON, July 28.—Survivors of the torpedoed 14,443-ton British liner Avila Star told yesterday how an English woman saved herself from drowning and then spent an entire night in a waterloged lifeboat, taking care of two injured seamen.

The survivors, landed in Britain, said the woman was flung into the water when the second of two torpedoes struck. Covered with oil, she managed to swim to a lifeboat where she took care of the seamen until dawn, when they were transferred to another boat.

The Avila Star was carrying 196 persons when torpedoed at night early this month by a German submarine. The first torpedo struck amidships and the second hit as the last lifeboat was drawing away, throwing all its occupants into the water and drowning some of them, the survivors said. When morning came the Avila Star had disappeared, and only five lifeboats could be seen, they said. A Portuguese ship picked up 110 of the survivors and landed them in the Azores. The Portuguese sloop Pedro Nunes landed twenty-seven survivors of the lines Sunday, all of them in serious condition from lack of food and water.

Passenger's Arm Is Crushed

COBOURG, July 28 — (ENS) — Kenneth Clarke, age 30 of 217 Shaw street, Toronto, had his right arm crushed in a peculiar accident yesterday at Cobourg. According to police, Clarke was riding in a westbound bus and was just entering the town limits when the bus went out of control and grazed against a hydro pole near the curb. Clarke was either riding with his arm on the windo ledge or else the lurch of the bus caused him to stick his arm out. At any rate it was pinned between the side of the vehicle and the pole and fractured in several places. The bones were protruding through the flesh where they had been splintered off by the impact. He was attended by Dr. Fred Blackwell and taken to Cobourg Hospital. Driver of the bus was Kenneth Down of Kingston.

It is stated that just before the accident, a child on the bus had taken sick. The bus driver leaned over to get a cloth out of the compartment when the bus lurched momentarily and in the next instant it had brushed past the hydro pole. Clarke's arm was badly mangled. He and his sister were on their way to Consecon at the time, for a holiday. Chief of Police, W. J. Carey, investigated.

End Of "Ration."

NAHUNTA, Ga., July 28 (AP)—C. H. Calhoun, high school vocational teacher, replaced his automobile with a horse which he named "Ration." Making his rounds of farms in the neighborhood, he pulled up at one during a heavy rainstorm and stopped by the garage. A low-hanging light bulb caught the horse's fancy and he bit into it. He was electrocuted.

304 Lost On Hermes

LONDON, July 28—(CP Cable).—The Admiralty announced that five officers and ratings were killed, 289 officers, rating and marines are missing and presumed killed, and ten died of wounds in the loss of H.M.S. Hermes. The Hermes, an aircraft carrier, was sunk in the Indian Ocean by the Japanese, the Admiralty announced April 10.

Getting Pretty Low

WINDSOR, Ont., July 28.—(CP).—Police said they didn't think it was a childish trick when thieves entered the home of William T. Brown on Baby street and stole a child's bank.

Excellent Wheat In N. Hamilton

GORE'S LANDING, July 28 — (ENS). — With harvesting on over the north end of Hamilton Township, an excellent yield of grain is being generally reported.

Frank Halligan of Rice Lake Drive cut 8 acres of wheat last week and the grain was so heavy he used almost four 8-pound balls of twine to tie the sheaves. On Thursday, Mr. Halligan was cutting a 10-acre field of wheat so thick that horses would be unable to pull the binder through it. He has been using the tractor.

Mr. Halligan said he never had such a large crop and attributed the healthy and vigorous growth to the use of a tractor which works the land very thoroughly. Mr. Halliday has 6 acres of rye which averages 67 inches tall and in places it is 7 feet high.

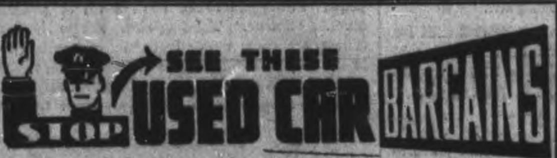

These listed below and others await your inspection at the J. K. Hughes' Used Car Mart. Look these over.

1940 MERCURY COACH

Dark blue color. Good tires and motor. Upholstering and finish like new.

1940 FORD SEDAN

De Luxe model in A1 condition throughout. A wonderful buy.

1941 CHEVROLET OPERA SEAT COUPE

In excellent condition throughout. Good tires.

1937 FARGO PICK-UP TRUCK

A good buy for anyone wishing a pick-up truck.

J. K. HUGHES

CHEVROLET-OLDSMOBILE

3450 Charlotte St. Phone 3533

FDR-Farley Tiff May Elect Tom Dewey

NEW YORK, July 28 — (AP) — Franklin D. Roosevelt and James A. Farley, the suave, beaming, operator-extraordinary who had so much to do with electing him President, are squared away in a hot political fight in New York State.

Their first breach was over the President's run for a third term, and the disagreement resulted in Farley's retirement from the Postmaster-Generalship and the National Democratic Chairmanship.

Now the breach is over who shall be the next Governor of New York — possibly an important factor in the Presidential election in 1944—and at stake is Farley's influence as State Democratic Chairman.

Governor Herbert H. Lehman, of the Wall Street private banking family, ran for his current fourth term only reluctantly, as a favor to Democratic Party leaders, and now is determined to give up the job.

The likely Republican candidate to succeed him is Thomas E. Dewey, who gained a national reputation as a racket-busting prosecutor and who vainly ran against Lehman in the last election for Governor and vainly campaigned for the last Republican Presidential nomination.

To run against him, Farley selected John J. Bennett, Jr., the State's Attorney-General for the last dozen years, an unspectacular but affable and assiduous party worker who long has been in grooming for such a contingency. Bennett claims 646 of the State convention's 1,014 votes pledged.

However, the American Labor Party, which has delivered winning blocks of votes to Democratic candidates in the past, announced that Bennett was not satisfactory to it for a joint slate, and that if he were nominated it would put its own opposing candidates. The party indicated, however, that if Senator James Mead, who has a more conspicuous pro-labor record than Bennett, were the Democratic candidate the Labor Party would support him.

Whereupon, apparently stemming from a nod from President Roosevelt, a pro-Mead "beat Bennett" movement crystalized overnight among nationally known New Dealers like Senator Robert Wagner, Henry Morgenthau Sr., father of the Secretary of the Treasury, and Assistant Secretary of State A. A. Berle Jr.—erstwhile teammates of Farley now set in defiance of him.

The drive got the blessing of the White House when Mead, after a conference with Mr. Roosevelt, quoted him as announcing:

"I am a voter in New York State, but I am not a delegate to the convention. If I were a delegate to the convention, I would cast my vote for Jim Mead."

One thing political observers see as certain is that Mr. Roosevelt is determined that the nominee will not be Farley's man, which would allow the Democratic State chairman to control the State during the 1944 Presidential year.

For the first time in many years, if the split continues ,there seems to be a chance that the Republican Party will place a man in the Governor's Mansion.

Movies Being Made Of Port Hope Families

PORT HOPE, Ont., July 28 (CP)—Families of men serving overseas, were in the "movies" this morning when a photographer from the National Film Board photographed them as part of a nation-wide film of soldiers families which will later be shown overseas. Landmarks of the town which are familiar to the Port Hope boys overseas were also photographed. The pictures of the soldiers relatives were taken at Central Park.

Attended Funeral

COBOURG, July 28 — (ENS) — Chief Constable W. J. Carey of Cobourg was in Belleville yesterday attending the funeral of Chief Constable Alex Kidd of Belleville, who died suddenly a few days ago. Several police officers from the district attended.

68 PER CENT WHITE

Cuba's population of 4,228,000 is 68 per cent native white.

Ace Of AVG'S

Squadron-Leader Bob Neale, ABOVE, of the now disbanded American Volunteer Group, led the American fliers serving in China with 13 air victories and three planes destroyed on the ground to his credit. Navy-trained Neale lives in Seattle, Wash. The final tabulation credited the A.V.G. with 299 enemy planes destroyed

Four Peterborough Men Are Promoted

JAMES GILLESPIE NEIL GEMMELL ARCHIE HAMILTON

Promotion of three Peterborough officers with the Stormont, Dundas and Glengarry Regiment is reported in letters received from the Old Country. From several sources it was learned that Lieutenants James Gillespie, Neil Gemmell and Archie Hamilton have been advanced to the rank of Captain. Another interesting bit of news reports that Gordon Wood who enlisted with the Glengarrys as a private was recently promoted to the non-commissioned rank of Sergeant. One of the letters remarked that the Peterborough boys are seeing far more of England and even Scotland than most of the Old Countrymen themselves see in a lifetime.

Cockpit Trouble Behind Most Air Force Accidents

NEW YORK, July 28.—"'Cockpit trouble'—that's the cause of almost all of our accidents." Thus does a First Air Force master sergeant station at an Eastern base ,with sixteen years of experience handling ground crews, describe in two words the accident attributed by statistics to carelessness, disregard of orders and error in judgment.

"I can remember only two accidents due to equipment failure," said the sergeant. "In both cases the landing gear gave way.

"The ground crews can't fix cockpit troube. That's something for the schools. They have to teach pilots how to avoid it, and then it's up to the pilots.

"Three things should be drilled into student pilots.

"First, the gas tanks. They have to understand that a gas gauge shows the contents of both the main and the reserve tanks. The main tank may be dry and the gauge still will register because the reserve is full. If they don't switch over, they'll crash. Pilots must learn the first thing to do when an engine goes dead is to switch the gas tank.

"Second, they ought to teach 'em and make sure they learn never to pull landing gear up until they are absolutely sure they've cleared the ground.

"And third ,they ought to teach pilots more about propeller setting. As to the pitch control, even old hands in the cockpit sometimes will reach for the wrong nob when they want to change a prop setting. Most frequently they'll cut the mixture instead of changing the prop pitch. It's not fatal/if they have enough altitude to correct it in time.

"When we turn a machine out on the line, it's singing right," said the sergeant, and he's typical of the attitude of every ground crew boss.

Ground crews are organied on skill rather than rank. It's not unusual to find a corporal with ability holding an assignment as a flight chief with jurisdiction over eight or nine planes and their crews, some of which are supervised by sergeants.

Each ship in a squadron has a permanent crew with a crew chief. Each ship is part of a flight with a flight chief who supervises the work of the plane crews, and they're all under the master sergeant who is the keystone of the squadron ground crews.

Aside from this personnel, there is a specialists' corps attached to every squadron ground crew. These include the engineering staff, the electrical ,instrument, propeller and hydraulic men.

When a new ship arrives in a squadron, it's taken into the hangar and first stripped down. After it's completely checked over, a ground crew assigned, it's put into service.

Each ship is watched over by its respective ground crews, who must keep it in shape at all times.

Periodically every ship is checked. Every 24 hours a ship spead in the air, it's brought in for a special checkup. On the 50th, 100th and 200th hour ,the check is more rigid, the inspection more critical. The engine is stripped right down, every part gone over carefully. After 300 hours in the air, the whole engine, in most ships, is removed and replaced with another.

The work sheet for a ship is made out by the engineering officer every time the ship is checked. The list of jobs that must be done on that ship is pasted up on the ship itsef, and as each job is don't it's initialed by the man who does it.

The crew chief, of course, is responsible for seeing that it is done.

If the job is too complex for the plane crew, the specialists are called in—the engineering crew or the instrument, the electrical crew, etc.

After the job is done, the inspector gives it a thorough going over.

As the master sergeant who runs such a squadron ground crew puts it: "We never gamble. When our crew says a ship's o.k., you can bet it's o.k. Find a monkey wrench that will fix cockpit trouble and you'll really see the accident rate go down."

Oil Substitutes

SAN FRANCISCO, July 28 (AP)—Three stevedores, unloading a cargo of nuts from Ecuador, sampled them generously—and went to an emergency hospital. The health department investigated and found the nuts were a substitute for Castor Oil Beans.

Rundstedt Inspecting

BERLIN (from German broadcasts), July 28—(AP).—D.N.B. said today Field Marshall Karl Gerd Von Rundstedt for the past few days had been inspecting "the extensive and deply echeloned fortification works on the north French Channel coast."

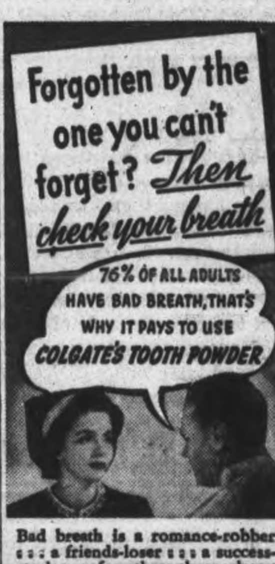

Bad breath is a romance-robber : : : a friends-loser : : : a success-stealer : : : for others always detect it before YOU do yourself. Take no chances! Use Colgate's—the tooth powder that cleans your breath as it cleans your teeth.

TIP TO SMOKERS!

Colgate's Tooth Powder is a grand way to guard against tobacco stain! It quickly helps remove dull, discolouring film : : : gets hard-to-clean teeth sparkling with all their natural whiteness and lustre.

SAVES YOU MONEY!

Just think, compared to other leading brands, a large tin of Colgate's will give you up to *30 more brushings*, a giant tin up to *46 more brushings*—for not a cent more!

COLGATE'S TOOTH POWDER

12½c, 25c, 40c

CLEANS YOUR BREATH AS IT CLEANS YOUR TEETH

GREASE DISAPPEARS IN A JIFFY!

Just POP your dishes into Rinso suds—they'll come out sparkling

YES, in a flash, even the greasiest dishes are spotless, gleaming, the new Rinso way. No horrid greasy water, no unpleasant dishpan scum. Rinso means less time at the sink, less work, brighter results!

Rinso dissolves grease instantly. All you do is pop your china, silverware, glass, into the thick, rich suds and out they come clean as a whistle—dry with a fine, bright polish. And your hands stay smooth and white because Rinso is so safe, so gentle! Try it today! Get the GIANT package for extra economy.

A LEVER PRODUCT

RINSO DISSOLVES GREASE

The Examiner

The Peterborough Examiner, published each evening by Peterborough Examiner Limited Office: Hunter and Water Streets, Peterborough, Ont.

W. RUPERT DAVIES, President
H. L. GARNER, General Manager
G. WILSON CRAW, Managing Editor

Subscription Rates: 18c per week in City of Peterborough delivered by carrier: $6.00 per year by mail to outside points.

Members Canadian Press, Audit Bureau of Circulation: Canadian Daily Newspaper Association: Empire Press Union: Ontario Provincial Dailies Association.

TELEPHONE 4641
Private Branch Exchange to all Departments

TUESDAY, JULY 28, 1942

Radio Committee Report

The findings of the House of Commons Radio Broadcasting Committee are the outcome of a prolonged investigation, and by this time everybody in Canada who has an interest in the matter—and that means every intelligent radio listener—will have read and considered them. For some time the standard of broadcasting from the CBC has been declining, and it was plain that this was the result of divided authority and an uncertain and unsatisfactory state of affairs within the Corporation. A re-adjustment should make a difference very quickly.

• • •

A country is only justified in maintaining a national broadcasting corporation if the corporation is prepared to undertake tasks which lie outside the scope of commercial enterprise. In such a country as Canada the national broadcasting corporation has the task of bringing the nine provinces nearer together and of promoting better understanding among them, thereby encouraging the unity which is so difficult for us to maintain. It has also the task of providing entertainment for a country which has no theatres. And it has the task of training the taste of its listeners and of providing programs which will please good taste where it already exists. The task of such a corporation, in short, is partly propagandist and partly educational and the CBC has not so far dealt with either of these tasks in a satisfactory way.

• • •

There is reason to believe that this failure to cope with the obvious problems of a national broadcasting company sprang not from lack of money or unsatisfactory working conditions, but from a more serious defect — lack of imagination. The CBC did not appear to know how to go about its job. Propaganda broadcasts there have been, and cultural programs (largely musical) but they have not been part of a well-conceived whole; in short, they have not added up to anything. And because this work was attacked without a bold plan, and with a certain amateurishness of technique, it has been dull to listen to, and has defeated its own end. We have heard most of the propaganda programs broadcast from the CBC during the past two years or so in its Eastern Region, and we have never heard one which quite achieved its object. Money and effort have been spent, but plan and imagination have been lacking.

• • •

It is not that imagination does not exist in Canada; it is not that it does not, sometimes, penetrate into the CBC. The Western Region, for instance, has done some excellent work under the guidance of Ira Dilworth, and if the CBC needs a new General Manager the Government might do well to consider this gentleman's qualifications. But imagination can only work satisfactorily in a congenial atmosphere, and hitherto the attitude of the CBC toward its work and toward its listeners has not established such an atmosphere. And the Corporation has not yet grasped the principle, common enough both in Britain and the U.S., that propaganda must not sound like propaganda if it is to succeed, and that educational programs must be enjoyable or no one will listen to them. And it has never realized either that in broadcasting as in every other sort of entertainment work, nothing but the best is ever good enough; ill-planned, unimaginative, under-rehearsed broadcasts are not good enough for the people of Canada, and they will not accept them. They can too easily twiddle a nob and hear something from the U.S. which is infinitely better done.

• • •

There is a very definite place for Canadian broadcasting and for the CBC, but only when it gives us the very best of which it is capable. Never since the establishment of the corporation has that best been forthcoming, but the public has been patient, knowing that the establishment of a national broadcasting corporation was no easy matter. But now the time has come when we may fairly expect a big improvement. The CBC has a heavy wartime task, and the sooner it plans and executes that task with boldness and imagination the better pleased we shall all be.

Preserving Canadian Speech

Our esteemed contemporary, Chatham *Daily News*, protests gently against what it calls the cultural annexation of Canada by the U.S., and complains particularly that Canadian speech is becoming indistinguishable from that of our southern neighbors. Now this matter of Canadian speech has been debated many times with little result, for the simple reason that the majority of Canadians are wholly indifferent to it. Listen to a dozen addresses by Canadians on the radio and you will be forced to conclude that, although the speakers may have given many hours of preparation to their matter, they have never at any time given so much as half an hour to improving their speech or manner of delivery. One of the chief reasons for this indifference to effective speech is that Canada lacks that guardian of good speech, a living theatre.

We have the movies, of course, and sometimes they are an influence for good in this direction, but not often. Movie-goers are inclined to adopt eccentricities of speech recorded by the sound-track, more than the elusive cadences of good speech. Not long ago we heard a group of little boys talking among themselves in the accents of George Formby, the Lancashire comedian! Certainly nobody wants Canadians to talk like George Formby any more than they want them to talk like American gunmen.

The late Lord Tweedsmuir, in one of his novels, wrote of the various voices of the British Commonwealth, and described the Canadian voice as having the sound of cracking ice in it; this was intended as a compliment, though it is well for us to remember that the sound of cracking ice may easily change to the sound of breaking glass or crushing rock. Our Canadian speech in general combines some traits of North Country English, Lowland Scots and Irish, and it can be very pleasant to hear. As a usual thing, however, it is marred by a monotony of delivery, and a predominance of downward inflection which soon becomes depressing. It is this quality which makes so many Canadian speakers sound heavy-hearted and glum.

We fear that the *Chatham News* is asking too much if it expects Canadians to guard their distinctive speech with care. Only a genuinely Canadian literature and a Canadian theatre could do that, and preserve our special idiom, and we lack both those invaluable aids to national growth.

Bicyclists Flout Law

We have written about the iniquities of bicyclists in these columns until we are heartily sick of the subject, and we would not revive it if we had not seen a particularly striking example of cyclists' foolishness last week. It was at the intersection of George and Hunter Streets; two youths on bicycles came up George Street and rode directly through a red light. As there was no cross traffic they were in no danger, but that is not the point: the traffic signals are meant for wheeled traffic and pedestrians alike, and by crossing against the light the boys deliberately flouted a law designed to ensure public safety.

Cyclists must get rid of the idea that, because their vehicles are small, they are not subject to traffic laws. If one of those boys had been knocked down by a car he would certainly not have waived his claim for damages on the ground that he was riding a mere bicycle.

At times it must seem that cyclists are the most selfish people who use the roads. They drive not only on the pavement but on the sidewalks, they rarely sound their bells, and they will put pedestrians and motorists to almost any inconvenience before they will halt their own progress. The time has come when the authorities who normally control traffic must keep a closer watch on cyclists, for their own protection as well as for that of other people.

NOTE AND COMMENT

Men are allowed to have old friends. Tactful women just have friends.

Curious, isn't it, that the wrong number never seems to be engaged?

The latest thing in clothes, says the cynical Chatham *News*, is a wife keeping an appointment.

"It would be wrong to suppose that superiority of resources is bound mechanically and in all circumstances to insure victory," says Maxim Litvinoff. Very true; the quicker we can stop talking about what we shall be able to do when we are fully organized and begin doing the utmost possible at the moment, the better chance we shall have of winning the war.

Two Tales Of Adventure

By SAMUEL MARCHBANKS

FREDERICK NIVEN is one of Canada's few professional novelists; he has published almost a score of books and with one of them, "Mine Inheritance," he had a remarkable success. Unlike most Canadian writers his books are published by the British firm of Collins; they have just brought out a new book from his pen, called "Brothers In Arms." It is an excellent tale of adventure and it should find a large and appreciative public.

◆ ◆ ◆

In this book Mr. Niven has used a method which used to be popular with novelists but which has not been used with much skill or success recently; he deserves credit for having carried it off so well. His hero, supposedly an ancestor of his own, is a young Glasgow Scotsman, James Niven, who tells his own story in the language of the early eighteenth century. The book invites comparison with Thackeray's "Henry Esmond," which is undoubtedly the most successful novel written in this manner in English, and it is high praise to say that it survives such comparison very well. In order to write in this style, an author must know his eighteenth century literature well enough to be able to manufacture a reasonable copy of it, and yet he must not seem to produce a mere imitation. Few authors have the skill and discretion for such a task and even fewer have the education. High praise must go to Mr. Nevin, therefore, as an able writer in a difficult form.

◆ ◆ ◆

THE STORY is a good one, with plenty of adventure and mercifully little of that pseudo-psychology and soul-scrubbing which is the curse of modern novels. James' elder brother Rob has been sent to Virginia as a punishment by their stern father, one of Glasgow's tobacco lords, and when the father dies James sets out for the old colony to find him. He falls in love with a refreshingly cruel heroine, whom he cannot marry as she is married already; he meets George Washington, then a young officer in the colonial army; he meets Nathaniel Shuttle, an entertaining trapper who is the 'comic relief' of the book; he helps fight the French; and at last he finds his brother, but too late to save him from the fate which is inherent in his proud, untameable character.

◆ ◆ ◆

This book is satisfactory because it does not attempt great things, and so does not fall short of them. It sets out to tell a story of adventure, and in this it succeeds admirably. It is worth a dozen of the over-strained, too ambitious novels which will jostle it on the bookseller's shelves, and it will doubtless remain longer in favor than they.

◆ ◆ ◆

THE SECOND of these tales of adventure is published by Musson's. It is "Immortal Sergeant," by John Brophy, and it is a story of the present war in Libya. Its plot is simple but effective. A daylight patrol is sent into the desert to reconnoitre; it consists of fourteen men who take with them two trucks and a Bren gun carrier. Their apparently simple task turn into a desperate adventure when they are attacked by Italian dive-bombers, losing one of their trucks and several men, and so disturbing their compasses that they are unable to find their way. Later they attack a stalled Italian tank, but a misadventure ruins their plan, and again their numbers are reduced. Worst blow of all, their leader Sergeant Kelly is badly wounded and he shoots himself in order to avoid giving trouble. Four men struggle on in the desert, and at last two of them, the Corporal and one of the privates, find their way back to their base.

◆ ◆ ◆

The story is a good one, and in the main it is well told. But Mr. Brophy is a nervous and mannered writer; he fidgets in print. In the early part of his book he introduces himself as a character; he, John Brophy, is represented as chairman at a meeting in London; for this reader, at least, this trick was disquieting and destructive of illusion. An author with as much experience as Mr. Brophy, and with his reputation as a critic also, should be above such cheap devices for attracting attention. But the main structure of the book is strong, and these occasional annoyances are not sufficiently irritating to mar the whole.

◆ ◆ ◆

AS WELL as being a tale of soldiering this book is also a record of personal development. The hero, Corporal Spence, has been a writer in pre-war England, and a man of indecisive and retiring character. But in the Army he falls under the influence of the single-minded, tough Sergeant Kelly, who is a man of action rather than a man of thought. After Kelly is dead Spence has to lead the wretched band back to safety, and in doing so he finds himself and incorporates into his own character those things which he had admired in Kelly. This theme is treated with considerable skill, and greatly increases the interest of the book. "Immortal Sergeant" will hardly please those who like their adventure straight and raw, but discriminating readers will enjoy it.

A Bible Message For Today

Now when they saw the boldness of Peter and John, and perceived that they were unlearned and ignorant men, they marvelled; and they took knowledge of them, that they had been with Jesus.

And beholding the man which was healed standing with them, they could say nothing against it.

But when they had commanded them to go aside out of the council, they conferred among themselves.

Saying, what shall we do to these men, for indeed a notable miracle hath been done by them, is manifest to all them that dwell in Jerusalem, and we cannot deny it.

But that it spread no farther among the people let us straitly threaten them, that they speak henceforth to no man in this name.—Acts 4: 13-17.

BUT WE KEEP ON PAYING

Income taxpayers, it is reported, will not have to file their next returns before September 30, 1943. That is one spring chore the elimination of which will be universally welcomed.—Brockville Recorder and Times.

TARGET PRACTICE By Charter

"Say, Buddy! I walk in my sleep—how about changing places!"

Reds' Left Flank Hard Pushed

By KIRKE L. SIMPSON Associated Press War Analyst

THE Russians have announced their withdrawal from Rostov, at the portal of the Caucasus, and Berlin claims the Soviet's defense line is tottering all along the lower Don from the Rostov area eastward to the great bed of the river fifty miles or less from Stalingrad and the Volga.

The same communique telling of the withdrawal from Rostov, which the Red Army wersted back from the Germans last winter, reported abandonment of Novocherkassk, twenty miles to the northeast of Rostov. Earlier, Moscow admitted that at least two bridgeheads on the south bank of the Don were in enemy hands east of the Donets inflow.

Novocherkassk is several miles upstream on a small river flowing into the Don from the north.

Whether the Nazis' claim to have captured Bataisk junction, twenty miles south of Rostov on the main rail and pipeline routes in the Caucasus, represents still another crosing of the Don or a flanking operating down the south bank of the river is not clear.

It makes little difference. In either case the plight of the whole Russian left flank is critical if Bataisk has been taken. That could represent entrapment of all Russian forces south of the Don below the Donets confluence to the Sea of Azov, and collapse of the lower Don defense line at its strongest point.

THREAT TO MAIKOP

Bataisk is a point on the Rostov-Baku railroad where a highway takes off westward to the Town of Azov on one of the multiple mouths of the Don. In German hands that junction not only represents an immediate threat to the Maikop oilfields, less than 200 miles further south, but a possible new sea-borne flanking invasion route to the Caucasus from Taganrog. It is less than thirty miles airline from Taganrog to Azov across the narrowing northeastern arm of the Sea of Azov below Rostov.

The whole northwestern bulge of the Caucasus to the Maikop oilfields could be quickly cut off by a further German surge southward from Bataisk. While that field itself is of minor importance compared to the great Caspian shore pools, the Germans, if they reached it, would be astride both routes to Baku. They would be in a position to strike down both the north and south flanks of the forbidding Caucasus range even if they had failed to reach the Volga beyond the Don bend.

Berlin asserted that the Don had been crossed east of the Donets confluence several days before Moscow admitted bridgeheads had been established on the south bank in that region. There was no mention of the Bataisk operation from Moscow as this was written, but specific German claims of that nature rarely have proved incorrect. The probabilities are, therefore, that Bataisk has been at least invested although it seems unlikely that the Don line was crossed in the Rostov region to reach it.

DRAIN ON RESOURCES

However this new and most menacing German thrust into the Caucasus was achieved, it has only one encouraging aspect from an Allied viewpoint. It tends to confirm the impression that the whole Nazi offense revolves around Hitler's urgent necesity of obtaining new and considerable oil sources before winter closes in again. The tremendous scope of his offensive operations in Russia is drawing heavily on his reserve stocks of natural or synthetic fuels, as is his long-distance sea blockade campaign in American waters.

It goes without saying that the Maikop region wells, refineries and pipe lines will be destroyed under the Soviet scorched-earth policy if the threat becomes more imminent. Destruction crews probably are already assigned to do the job and do it thoroughly.

Even with pipe lines or rail connections with the Caspian fields broken, Russian needs could be served by sea and Volga barges so long as Red armies retain control of that transportation means.

There can be small doubt, however, that very considerable Russian forces along the lower Don south of the Donets inflow and in the northwestern triangle of the Caucasus which fronts on the sea of Azov are in deadly peril if the Germans are already behind them at Bataisk.

A desperate retreat southward before the trap closes may confront the whole southern flank of Marshal Timoshenko's line if the claimed Nazi spearhead at Bataisk cannot be pinched off without delay.

Letters To The Editor

WEDNESDAY HALF-HOLIDAY

Editor Examiner:

Sir,—There has been so much discussion already, re the Wednesday half-holiday, that one more opinion will not make much difference. However, some rural comments won't hurt either!

We farm people don't object so much to the half-holiday—your clerks are entitled to that—but one or two stores and repair shops could stay open, in turn, to oblige the farmer; who certainly contributes to your business. If you think he doesn't—just try and get along without him. As to the question of why Mr. Smith, if he were a farmer, was sporting around town Wednesday afternoon; when else do you think the farmer could get waited on—if he didn't go during your daylight store hours. If you would open shop at 10 a.m. and remain until 7 p.m. Mr. Smith, the farmer, might forego the need of eating his supper, and shop between six and seven; then return to milk his cows and put the chickens to bed after that, so you would have your milk and eggs delivered to you bright and early for your breakfast. Then of course, we get a big fat ceiling price put on all our produce; as pay for our overtime, and cost of living bonus.

You make us laugh—S.L.B., to try and impress us with the idea that the thought ever as much as occurred to any of you business men or clerks to come out to the farm, for as much as one Wednesday. No not you! The farm is a real good place for you, on a Sunday for a chicken dinner.

It is not two weeks since one of your salaried city employees was on his two weeks' holidays, and we invited him to spend a couple of days on the farm—he laughed, and retorted that "sure that's no kind of a holiday." Our friend just spoke the general opinion of our poor overworked city friends. It's too bad some of the city wives hadn't more to do than sit behind a fan too; they might feel at least sorry for the farm women in the hay fields this summer on blistering days.

"FARMER."

DUST IS TERRIBLE

Editor Examiner:

Sir,—A man living in one of the wartime houses told me, it burns him up to come down town and see the flusher washing off the streets, when they that are living in those houses cannot have their streets sprinkled.

Having been in that district on different days I can understand why his feelings are as he stated. The dust is terrible.

Other people I was talking with said although they got a very heavy downpour of rain in the spring and had to wallow in mud they still enjoy the water enough to have their streets sprinkled.

The mothers say it is so very quiet at times that when an unexpected auto is travelling through the street at excessive speed several children have just missed being hit.

I am making an appeal to the Powers that Be, our Council, to see that the dust is laid, and driving done by drivers as though they are sane.

MAURICE E. KETHESON.

Editor Examiner:

Sir,—Recently there appeared several pictures of officials at work at Ottawa in connection with examinations of foods etc., sent out to the press no doubt by the Department of Public Information. In connection with this department of the Federal Government there is something mysterious, for instance, in the U.S.A. the Department of Agriculture under which the pure food and drug laws are administered, publishes a list of prosecutions and investigations and seizures of foods and drugs made by the officials of the department from time to time. In addition to this, the names and fines (if any) or disposition of the cases are published, in order that the taxpayers and consumers can see who are the guilty ones and who is trying to gum up the works in this respect. But in Canada there is absolutely nothing whatsoever given out to the public as to whether any foods or drugs etc. are seized, whether any are inferior or doped or improperly prepared, made or sold or distributed. Even members of Parliament I am told are denied this information. What are the taxpayers of Canada keeping up at Ottawa in this department, a secret society under public auspices? I remember one or two cases a few months ago in which the U.S. inspectors seized, some maple syrup imported from Quebec and Eastern Canada, this syrup the U.S. government reports showed, contained lead, presumably from the processing containers. How do you know Mr. Editor whether you or your frineds have been consuming leaded maple syrup or whether our inspectors have grabbed the makers of such and seized their poisoned goods. Why is it that the American consumers are told about these things but the Canadian consumer is kept entirely in the dark? Is the Department of Health at Ottawa operating this division on the basis of secrecy?

Any person interested may obtain these U.S.A. government reports of food and drugs seized by applying to the Pure Food and Drug division of the Department of Agriculture, Washington, D.C. here is some very illuminating evidence comes to hand sometimes to show that there is a strong suspicion that if such reports were published in Canada as they ought to be like any other public documents, we would find some astonishing things such as the above mentioned maple syrup episode, co-relative to our own interests.

There is altogether too much camouflage going on in connection with foods and other articles, it might be termed (advertising in disguise). Take the Federal Trade Commission at Washington, D.C., which also checks up on frauds, trade agreements, investigations etc., in the commercial fields and has proven invaluable to the war effort in the U.S.A. by supplying data. What is there in Canada to cover this field? Your readers could not do better than to apply for copies of their reports also and read sometimes of firms also doing business in Canada as well as in the U.S.A. and being ordered to cease from improper advertising and marketing of goods. The entire evidence of these things is printed in the (Federal Register) the official paper of the U.S.A. government which covers almost every department. Sample copies can be had from Maj. B. R. Kennedy, director, division of Federal Register, The National Archives, Washington, D.C. Priority orders are also printed now in this journal and any person interested in such also could derive a great deal of valuable information from reading such as our priority orders are now mostly directed from Washington, this is almost entirely true where metals etc., are concerned and importers in any event could derive invaluable information from these lists. In the meantime, perhaps we could start an argument as to whether a tin of peaches labelled "Fancy" is better than a tin of peaches labelled "choice." Then we could advise the government that it would better in our estimation to use the numerical labels of first grade, second grade etc. We can understand beyond any quibbling over hairs as to the meaning of the numerals.

PORT HOPER.

Hard To Believe How Time Flies

JULY 28

1912 A labor demonstration occurs outside a local factory when eight non-union men arrive from Hamilton.

H. C. Winch, R. E. Wood, R. A. Morrow, T. E. Bradburn, E. A. Peck and D. H. Burritt act as pall-bearers at the funeral of Charles Stapleton, Senior.

The Examiner carries notices from the railways saying that 50,000 men are needed in the harvest field of the West.

Y.M.C.A. senior boys camping at Clear Lake have successful canoe trip to Bobcaygeon.

With Bill Schaefer, former Peterborough player on the mound Guelph defeats the Petes 5 to 4.

1922 Peterborough manufacturers incensed at shortage urge the development of local power.

James Varcoe, well known resident of Hastings is killed when attacked by a vicious bull.

The cool weather so far this summer has materially reduced the sale of soft drinks and ice cream here.

Peter Bullock, well known resident of Smith township is dead at the age of 85 years.

Peterborough ball club opens the same half of the Central Ontario League race by losing to Cobourg 11 to 3.

1932 Hon. T. L. Kennedy addresses a meeting of Northumberland Conservatives at Fred Field's farm at Rice Lake.

At a meeting of North Monaghan ratepayers a resolution is passed urging a 20 per cent cut in the salary of school teachers.

Board of Works outlines a program of minor relief projects to provide work for the unemployed.

A drop of 50 per cent in the amount of American currency in circulation here this summer is reported by local bank officials.

Dick Shikat wins the main bout from George Vassell in straight falls at the professional wrestling bouts here.

IN WAR TIME

1917 Two Peterborough brothers, Pte. Ben and Pte. Stanley Rippingale have been killed in action on the same day.

The 13th Brigade C.F.A. relay team captained by Sergt. C. Thorpe of Peterborough wins the four-mile relay race at Stamford Bridge, Eng.

The Whizz Bang boys, concert troupe from the Whitby Convalescence Hospital, delight a big audience here.

Reception committee of the city council offers to provide a steamer for the returned soldiers and their families for an outing at Rice Lake.

The B. F. Ackerman Company announces that it will add a shoe factory to its local plant.

Unconsidered Trifles

A Negro preacher was hearing confession. In the middle of it he stopped the young sinner.

"Young man," he said, "you ain't confessin'—you're braggin'."

◆ ◆ ◆

A man who had been courting a girl for ten years was asked why he didn't marry her.

"Well, I've been seeing her on Wednesday and Friday evenings every week for ten years," he said, "and if I married her I wouldn't have anywhere to go on those evenings."

This Law Has Teeth

THERE are teeth ni the Wartime Prices and Trade Act, a packing firm yesterday being fined $1,000 for selling beef above the permitted price and a hot-dog stand owner fined $100 for selling his roadstand wares higher than former prices.—Niagara Falls Review.

WEIGHING THE POSSIBILITIES

We trust that London and Washington are thinking not only of risks but of potential advantages from a second front. It has always been Berlin's nightmare. It would help not only the Russians, who undoubtedly would counter-attack simultaneously if Nazi air power moved West, but the Allies in Egypt. And visible evidence of help near at hand should double and redouble the strength of revolt and sabotage on the Continent. Calculations are necessary to avoid raising false hopes, or making futile sacrifices, but wars are won by imagination.—Christian Science Monitor (Boston).

SALLY'S SALLIES
Registered U. S. Patent Office

Personals and Social News

Miss Muriel Preston, Port Hope Highway, is holidaying in Toronto.

◆ ◆ ◆

Miss Frances Belleghem, who has been picking fruit with the Farmerettes Brigade, has returned home.

◆ ◆ ◆

Mr. and Mrs. William Heaslip of New York have been visiting Mrs. P. J. Heaslip, 541 Gilmour street.

◆ ◆ ◆

Miss June Wallis, Manning avenue, is now with the Ontario Farm Service at Winona, Ontario.

◆ ◆ ◆

Miss Jean Myers of Toronto spent the week-end with Mrs. Jack Kirkwood, Water street.

◆ ◆ ◆

Mrs. Norman McLeod is visiting her sister, Mrs. S. C. Warne, at their cottage at Chemong Park.

◆ ◆ ◆

Col. and Mrs. J. A. Dewart are at present at their cottage at Chemong.

◆ ◆ ◆

Mr. and Mrs. Gerald Patterson and Garry and Gail, Homewood avenue, are holidaying at Belmont Lake.

◆ ◆ ◆

Mrs. W. J. Hamilton, Homewood avenue, is holidaying at Clear Lake ,the guest of Mrs. Jack Fleming and family.

◆ ◆ ◆

Mr. and Mrs. R. Ecobichon of Newmarket, Ontario, have returned home after visiting the latter's mother, Mrs. P. J. Heaslip, 541 Gilmour.

◆ ◆ ◆

Mrs. J. K. Mills and family, 286 Townsend street, spent the week-end in Tweed, the guest of her brother, Mr. Dorian Bosley.

◆ ◆ ◆

Mr. and Mrs. George Fairwell, Miss Jean Fairwell and Mr. Lionel Batten were recent guests in Norland, at the home of Mr. and Mrs. Cooper.

◆ ◆ ◆

Mrs. H. B. Wyman and son Billy have returned, to Peterborough after a visit at the home of Mr. and Mrs. H. A. Hicks, near Picton, Ontario.

◆ ◆ ◆

Lieut. Allan Park ,is spending his furlough with his parents, Lt. Col. and Mrs. M. H. Park, 531 Hunter street, before leaving on Sunday for his post in British Columbia.

◆ ◆ ◆

Mr. and Mrs. C. R. Ross (nee Mary Kirkwood) are returning to Kapuskasing after spending a summer vacation at Thurstonia Park, near Greenhurst.

◆ ◆ ◆

Cpl. J. M. Doran, R.C.A.F., has returned to his station at Claresholm, Alberta, after spending his furlough with his parents, Mr. and Mrs. Doran, 492 Cambridge street.

◆ ◆ ◆

Miss Maureen Roche of Toronto is visiting her parents, Mr. and Mrs. Martin Roche at their summer cottage at Fife's Bay, Chemong Lake.

◆ ◆ ◆

Mr. and Mrs. Archie Hall, 249 Park street, have received word recently of the arrival of their son, L.A.C. Elmer N. Hall, at Durban, South Africa.

◆ ◆ ◆

Word has been received by Mr. and Mrs. A. R. Richardson, that their son, Pilot Officer G. A. Richardson, R.C.A.F, who is stationed somewhere in England, has been promoted to the rank of Flying Officer.

◆ ◆ ◆

Stewart E. Thompson, a recent graduate of the R.C.A.F. Technician's Caurse at the University of Toronto, has returned to his duties after spending a two-weeks' furlough with his parents, Mr. and Mrs. F. J. Thompson, 321 Dalhousie street, and friends in the vicinity of Bethany and Cavan. He will later proceed to the R.A.F. advanced training centre at Clinton, Ontario, where he will further his studies along radio lines.

◆ ◆ ◆

Dr. John R. Epping of Toronto is a guest of Mr. and Mrs. Martin Roche at their cottage at Fife's Bay, Chemong Lake.

◆ ◆ ◆

Mr. and Mrs. Gordon Smith and Mr. Norman Neals, all of Peterborough, were guests at the Smith-Jackson wedding, which took place in the bride's home at Bethany on Saturday.

◆ ◆ ◆

Range Pals Meet

The weekly meeting of the Range Pals was held at the home of Misses Daisy and Jessie Bell. Plans for a carnival in aid of the British War Victims' Fund, to be held Friday, August 21, were completed. Several aprons, which will take the place of the July fee, were handed in at the meeting, to be sold at the carnival. After the business meeting outdoor games were enjoyed. Lunch was served by the hostesses. The next meeting will be held at the home of Mr. and Mrs. William Price.

FASHIONS

EASY TO MAKE FROCKS

Conserve sewing time by making this Marian Martin matron style, Pattern 9115. Just a few pattern parts, with side-waist slashes to hold-in bodice softness smoothly. The pockets are just squares, with one corner turned down. Optional front fastener.

Pattern 9115 may be ordered only in women's sizes 36, 38, 40, 42, 44, 46 48 and 50. Size 36 requires 3⅛ yards 35 inch fabric.

Pattern Number ....

Size..................................

My Name ....

Address ....

....

I enclose 20 cents in coins for postage

City Churches Cool Sight On Summer Days

The generous rains of early summer, whatever they did to spoil summer holidays, have kept trees and lawns amazingly fresh and green. Trinity Church, in particular, standing high on its spacious lawns is a cool and pleasing sight on a hot July day. The clean grey stone walls are restful to heat-weary eyes and the vines that cling to its southern wall, kept fresh and luxuriant by frequent rains lend a touch of mellow age to the building.

St. John's Church, too, high above the street, rests coolly and peacefully on its well-known lawns. Elms and maples make a cool and graceful background for its century-old stone walls and the simple, graceful lines and silken rustle of breezes in their leaves, a cool and delightful sound to the ear, is seldom stilled, even on the hottest days. The varied green of its shubberies and rich color of bloom in its well-tended shrubberies add to the beauty of the scene.

The graceful elms on the green lawns of George Street Church make a cool shade, and veil at close hand the dignity of the well-proportioned tower that thrusts above them and is visible from almost all parts of the city. And St. Peter's Cathedral, with its grey walls and shaded lawns and gardens, is another oasis in the heat.

Smith-Jackson Vows Taken At Bride's Home

A very pretty wedding took place at the home of Mr. and Mrs. Thomas Jackson, Bethany, Ontario, on July 25th when their daughter, Loraine Irene was united in marriage to Mr. Carl Milton Smith, son of Mr. and Mrs. Hary Smith, Bethany, Ontario. Rev. Mr. A. L. Harding officiated at the ceremony and Miss Isabel Jackson played the wedding music. During the signing of the register Miss Hazel Jackson of Toronto, sang 'Oh Promise Me'

The bride, given away by her father, looked very charming in a gown of forget-me-not blue sheer, carrying a cascade bouquet of sweet peas and roses. She was attended by her sister, Miss Margaret Jackson of Peterborough, wearing a gown of rose crepe, carying a bouquet of delphinium and snapdragon. The flower girl, little Marie Carr, niece of the bride wore yellow organdy and carried a basket of hydrangea, phlox and dlephinium. Mr. Vincent Jackson was best man.

Mrs. Jackson receeived the guests in a gown of blue lace, wearing a corsage of snapdragon and sweet peas Mrs. Smith assisted dressed corsage of sweet peas. Mrs. Smith in navy blue printed sheer, with assisted dressed in navy blue printed sheer, with corsage of sweet peas. After the reception Mr. and Mrs. Smith left on a motor trip to the Muskoka district, the bride travelling in a rose printed crepe dress with matching coat and white accessories.

The guests included Miss Frances McKinnon, Miss Doreen Smith, Mr. and Mrs. Earl Smith. Mr. and Mrs. George Neals, Lewis, Helen and Ross Neals, Mr. and Mrs. Bruce Smith and Donald, Mr. E Bowen, Mr. and Mrs. Ross Carr and Creighton Carr and Mrs. A. L. Harding of Bethany, Ontario; Mr. and Mrs. Gordon Smith, Mr Norman Neals of Peterborough, Ontario.

Reba Preston Is Bride In Pretty House Wedding

LAKEFIELD, July 28—(ENS). — The home of Mr. and Mr . Theodore Crawford was the scene of a quiet but beautiful wedding on Monday, when Miss Reba Preston of Oshawa, daughter of the late Mr. and Mrs W. George Preston, became the bride of Claude T. Holleran, son of Mrs John Holleran and the late John Holleran, of Oshawa. The Rev W. B. Walker officiated for the ceremony, and the wedding music was played by Miss Euhice Moncrief, niece of the bride.

The bride, who was given away by her brother-in-law, Charles Smith of Cavan, was lovely in a street length dress of French lace, in a delicate shade of pink, fashioned in a peplum effect with an accordian pleated skirt. She wore pink roses in her hair and her corsage was of Butterfly roses.

Following the ceremony a delightful reception was held. Mrs. Charles Smith, sister of the bride, received in a gown of heavenly blue crepe.

Mrs. John Holleran, the groom's mother, also received in a gown of rose sheer.

Tea was poured by the bride's sister, Mrs. Melville Moncrief of Omemee. Miss Merle Crawford and Mrs. Walter Walker served

After the reception the bride and groom left for Stoney Lake. For traveling the bride chose a gold and brown silk jersey dress with beige accessories.

On their return they will reside in Oshawa.

Surprise Party Honors Recent Bride

LAKEFIELD, July 28—(ENS). — Miss Reba Preston, former Lakefield resident, whose marriage was an event of Monday, was honored on Friday evening at a miscellaneous shower held at the home of Mr. and Mrs. Theodore Crawford. Miss Preston was completely taken by surprise when she entered the living room to find about forty of her friends and former neighbors assembled.

Mrs. Theodore Crawford then wheeled into the room a large white pram, beautifully decorated with pink and white ribbons, and laden with gifts of all sorts. Miss Phyllis Coleman of Peterborough read an address in poetry. Miss Preston thanked her friends for their thoughtfulness and gifts.

The remainder of the evening was spent in games.

A dainty lunch was served by Mrs. Walter Walker. Miss Merle Crawford and Miss Phyllis Coleman of Peterborough were joint hostesses for the affair.

Smart Girls Keep Airmen Right Up To Mark

By MARGARET ECKER
Canadian Press Staff Writer.

FINGAL, Ont., July 28—(CP).—There are lots of jobs in the Royal Canadian Air Force that women can do better than men and the women's division of the R.C.A.F. is proving that at this western Ontario Bombing and Gunnery School.

"The girls have done well every job they've tackled," Wing Mmdr. D. D. Findlay, the commanding officer, told The Canadian Press. "And not only that, but the very fact they're here seems to spur the men on to better work. The men have bucked up. They're more careful about their dress and language."

"They don't want to let these girls get ahead of them," he said. "Yes, I think the girls are a healthy influence—I'll all for them."

So he turned the reporter over to the women's senior officer, Section Officer Rowena Cantelon of Regina, for an object lesson in what he had been saying. Cantelon was a librarian before she enlisted. Her parents, Dr. and Mrs. A. E. Cantelon, live in Winnipeg.

Corporal Sheila Strang, also from Winnipeg, was the guide and the first port of call was the plotting room of the hangar, past a sign that said "Synchronize your watches." This is where the airmen gunners send readings of their bomb hits. As soon as they drop a bomb they make a reading and phone it to Airwoman Myrtle Shaughnessy whose civilian home is in New Westminster, B.C.

Shaughnessy charts the reading on a practice bomb and plotting chart and figures out the gunner's accuracy score. Flying Officer Moore, who is there to supervise her work, explained the workings of a bomb sight and how most of the gunnery practice is over the lake. A.W.2 Evelyn Disley of Sudbury, Ont., records the number of bullet-holes in the target.

Flown At Dunkirk.

These girls say they feel pretty close to the war, here at Fingal. In the big hangar next to where they work is a battered Fairey battle bomber, a veteran of Dunkirk.

Across the hangar is the control tower where A.W.2 Norine Church of Regina helps the bombing and gunnery school operate. Church with a cheerful black spaniel Mars sitting beside her, was decoding weather analyses. Then she plotted the weather conditions on a map of North America. Before a long flight an airman comes into the control tower for a look at the map. Church was a student at McGill before she enlisted.

A.W.2 Geraldine Fulton of Sydney, N.S., may not have such an exciting job, but she's the first girl to take over the management of the station's official publications and forms. Fulton, who led her class at St. Thomas, Ont., Technical Training School when she graduated, has become the C.O.'s right hand airwoman

In the noisiest building on the station, amid buzz saws and a jumble of machinery, A.W.2 Linda Kroeker of Saskatoon has released an airman for other service. Kroeker gets her face and her hands plenty dirty testing, cleaning and and adjusting spark plugs, but she doesn't mind the noise and the dirt. She did housework for a living before she enlisted "and this sure is a lot better."

DOROTHY DIX

POSSESSIVE MOTHER FORCES DAUGHTER TO BE OLD MAID.

Best Way To Solve This Problem Is To Get Mother a Job.

◆ ◆ ◆

Dear Miss Dix: Why am I an old maid? I'll tell you. It is because I have a possessive mother who thinks that I should not only spend my life working to support her, but devote all my spare time to entertaining her. I try to make good on both counts. I buy her better clothes than I have myself so that she will look young and pretty. I give her trips while I stay at home. I work all day and then do the housework when I come home. I try to get her to go out with women of her own age.

Nothing doing. She wants to go out with me and my friends. The result is that I am never asked with the crowd because she is a misfit who ruins the fund. I never have a date because no boy wants to drag an elderly woman around.

My mother is in good health. She is barely middle-aged. There is no reason why she shouldn't have an independent life of her own, but she won't. When I even try to interest here in anything, she accuses me of being ungrateful and trying to get rid of her. Rather than argue or talk I take it, but it is taking the heart out of me and everlastingly queering my chances of getting married. Is there anything that can be done about it?—DAUGHTER.

◆ ◆ ◆

ANSWER: Nothing that you would have the intestinal fortitude to do, because it takes a lot of courage for a doormat that has been trodden upon for twenty-five years to rise up and tell Mother to get off of her, and that she isn't going to be kicked about any longer. But a lot could be done if you have the nerve to do it.

Get Mother a Job.

For instance: Your mother is young enough and strong enough to earn her own living and she could do it instead of being a parasite upon you. But she is too lazy and trifling to even do the housework, and when you come home after your hard day's toil you have to cook the dinner and wash the dishes. Well, get Mother a job.

Tell her that she is on her own and that you are going to lay up some money for your old age. She will begin weeping all over the place. Let her weep. Nobody ever drowned in tears yet. She will talk about her bad nerves or her poor heart. Inform her that the doctors say there is nothing so good for either complaint as something to do that will keep her so busy she won't have time to think about her aches and pains.

If you do this and get her started to work, she will be a thousand times happier and more contented than she is in grafting on you.

Invite some women of her own age and get her interested in playing bridge, or working out picture puzzles or whatnot; and you go with your own friends without making any excuse or apologies to her. When she finds that she cannot, by self-pity, persuade you into staying with her she will make friends in self-defence. In her heart she knows that young people do not want old people hanging on to their skirts when they go out for good times.

I realize that it is a terrible thing for children, to have to discipline their parents, but when parents act like spoiled babies, they have to be dealt with accordingly.

◆ ◆ ◆

FACES ARDUOUS QUEST.

Dear Dorothy Dix: What can a girl do who is fast getting to be an old maid? Every time I find someone I think is the right one he leaves me for someone else. I invariably attract someone who isn't attractive to me. Why can't I find someone who is my ideal and I'd be his ideal, too?

I think maybe the trouble is that when I like a man I can't help showing how crazy I am about him, and that seems to drive men off.

TWENTY-SEVEN YEARS OLD.

◆ ◆ ◆

ANSWER: Well if you are looking for someone who is your ideal, you have a long and arduous quest before you; and if you expect to be any man's ideal and to have these two ideals meet and blend, you are indeed asking for the impossible, for probably no such miracle has ever happened. You will never find your ideal, for no human being ever comes up to a woman's heart's desire; and no woman ever reaches the flawless being that a man would like his wife to be.

So forget it. If you really want to marry, come down to poor, faulty humanity and make your selection among the ordinary creatures whom you meet every day.

Certainly you make a great mistake when you begin chasing every man you meet who attracts you, and showing him that you are crazy about him. Bear in mind that men want to be the pursuers instead of the pursued, and they have no appetite for the peach that is so ripe it drops into their mouths. It is the one that hangs highest on the tree and that is hardest to get that they risk their lives to pluck.

◆ ◆ ◆

ONLY FAST BOYS DATE HER.

Dear Dorothy Dix: I find that the only boys who will date me are the fast ones. They date me for a few times then I never hear from them again. On a first date I am careful only to let a boy kiss me and then not too much, as I don't want the reputation of being fast. Still I love boys and want to know how I can hold their attention.

I hate girls since they are catty and talk about me behind my back, without any reserve. Nevertheless, one can live without girls, but not without boys. What shall I do?

LILY PEARL.

◆ ◆ ◆

ANSWER: Well, Lily Pearl, don't you think that boys get tired of you and drop you so quickly because you are too easy, too free with your kisses? The lips that are free for every Tom, Dick and Harry who comes along are not alluring to a man of fastidious taste.

Anybody with the price of a hot dog and a soft drink can get one. The romantic chap wants his to

(Continued on Page 10.)

Needlecraft Pattern

NINE EASY RUGS

Make your own scatter rugs of odds and ends. This pattern contains 9 different easily made rugs—braided—woven — tufted—appliqued or pieced—a wide choice in a popular American handicraft. Pattern 423 contains directions, charts, diagrams and necessary pattern pieces for 9 rugs; materials required.

Pattern number ....

Size ....

My Name ....

....

Address ....

I enclosed 20c for postage

Carr—Cumming Wedding

Cpl. and Mrs. Daniel Norman Carr, whose marriage was solemnized Saturday, July 18, by Adjutant Norman Buckley in the Salvation Army Temple. Mrs. Carr was formerly Mary Melles Cumming, daughter of Mr. and Mrs. J. H. Cumming, 287 Bethune Street, and the groom is the son of Mr. and Mrs. D. Carr of Musclow, Ontario.

BEAUTIFUL
GIFTS
THAT LAST
See Them At
J. W. WATSON
George at Brock St.
G. E. ELECTRICAL APPLIANCES

Is YOURS a "high tension" Job?

"YOU HAVE TO BE ON YOUR TOES in a radio control room. Putting programs on the air is tense, tiring work, but not much exercise. I don't dare let myself feel logy and careless, so I keep fit. This is my formula: I steer clear of harsh cathartics. Instead I make sure of getting plenty of needed 'bulk' in my diet. I start every morning with a big bowl of crisp, appetizing Kellogg's Bran Flakes."

Don't let yourself feel "careless"

When you're feeling tired, listless, "below par," you're liable to get careless, make costly mistakes. Such symptoms are often the result of incomplete elimination. So if you have a "high tension" job that gives you little chance for exercise, take these two steps to health: (1) To *get* well, see your doctor; (2) To *keep* well, watch your habits! Make sure you keep food wastes moving *promptly*. But avoid harsh cathartics! Instead, get plenty of needed "bulk" in your diet. Start every morning with a bowlful of crisp, mellow-flavoured Kellogg's Bran Flakes With Other Parts Of Wheat. Gently laxative, they help supply valuable minerals and proteins too. And Kellogg's Bran Flakes are so good, so downright *delicious* you'll *want* to make them a *daily* habit. Try them tomorrow morning. Ask your grocer for the golden-yellow package. It comes in two convenient sizes. In restaurants, order the *individual* package with the inner, WAXTITE, sealed bag. Made by Kellogg's in London, Canada.

Don't Forget

MAXWELL HOUSE
GIVES YOU
ALL THE FLAVOR

The special Maxwell House Coffee roasting process brings out *all* the full, rich flavor of every bean – roasts it evenly, through and through. Look what you get in the famous blue Maxwell House tin . . .

• More flavor. The Maxwell House blend contains highland-grown, extra-flavor coffees.

• No flavor can escape—it's sealed, roaster-fresh, in the famous super-vacuum tin.

• No waiting—Maxwell House is already precisely ground for both methods: Drip and Regular.

GOOD TO THE LAST DROP!

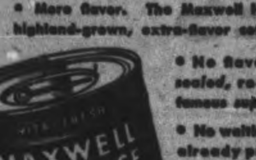

MH282

KOSLO LIMITS LEAFS TO 4 HITS AS JERSEY CITY WIN 5 RUNS TO 2

SPORTS — DAY BY DAY

By FRED D. CRAIG

One of the best girls' games of the season should develop tonight when the Westclox and Brinton teams will clash for the second time within a week. The Big Bens, hottest club in the loop right now, won three games in a row last week and had their toughest opposition in the trio of encounters from the team they meet tonight. In fact in that game the Brintons who were down once 7 to 0 fought back so hard that eventually they flashed ahead of the Westclox 8 to 7 only to have the Big Bens go ahead by two runs. Even then the Carpetmakers battled in the ninth, scored one run and had the tieing marker in position to score when the game ended with Westclox victorious 10 to 9. It was one of the most exciting clashes of the campaign and there is every reason to expect another of the same kind when the two clubs meet tonight. Leila Hughes for Brintons and Marg Watson for Westclox will be the opposing pitchers and both teams will be at full strength. The game will be staged at the Ashburnham Bowl starting at 7 o'clock sharp.

* * * * * *

Fans who gather at Riverside Park tomorrow night for the important City League clash between Plazas and Soldiers should not only see one of the summer's best games but they will have the chance to win a Kenwood blanket and at the same time contribute to the fund to aid Canada's sons in the blue of the Navy. The City League has set aside tomorrow night as Navy night and every cent of the proceeds will go to the Navy fund. A Kenwood blanket will be drawn for with the customer getting a chance for every five cents he contributes to the collection. As for the game itself it should be a honey. Plazas are leading the loop and if they can win tomorrow night they can get nothing worse than a tie for first place no matter what happens in the postponed clash between Royals and Luckies. On the other hand the Soldiers need a win to protect their hold on third place in the event of Luckies coming through with a victory over Royals. There is, therefore, a lot at stake and both clubs will toss their strongest opssible battle array into action. They rae two powerful outfits and should stage a struggle worthy of their season's performance and of the cause in behalf of which the game is being played.

* * * * * *

The game scheduled for last night between Luckies and Royals was called off before six o'clock when the city was apparently in for a heavy thunderstorm. As it turned out the contest could have been staged, although there did not seem much chance of that when the officials decided to postpone the battle. It will be played on Friday night. In any case the playoffs would not have been started until next Wednesday as the Peterborough winners have been grouped with Oshawa in the provincial playdowns and the local league will not have to declare a winner until late in August, leaving ample time for the staging of the playoffs. The setup calls for best two-of-three semi-final series between the first and fourth teams in one bracket and the second and third clubs in the other, after which the two winners will meet in the final series for the City League honors. While much hingers upon military calls during the next few weeks, it is safe to predict a lot of snappy ball before the loop winners are finally decided. The league has had a very successful season and the move to Riverside Park has been justified by the better quality of ball that has been played.

* * * * * *

Fight Off One Challenge

The Boston Red Sox whose sudden and almost complete slump since the beginning of July has been one of the features of the big league season managed to summon enough fight yesterday to take a fall out of the Cleveland Indians in the first game of a series that will decide for the time being which club is to hold second place in the league race. The final count was 8 to 5 and the Red Sox outhit the Indians to grab off the decision and lengthen their lead of only a couple of percentage points over the Tribe to a full game. The failure of the Red Sox recently is hard to understand in view of the fact that their leading hitter Ted Williams has been hammering the ball hard and that the pitching has been better than was expected early in the season, especially from Hughson and Wagner. The real sensation of the loop right now of course is the St. Louis club. Luke Sewell really has the Brownies going places and if the Red Sox and the Indians are not careful the one-time lowly St. Louis outfit will be pushing them both out of the runners-up slot. They are only three games back and that is not much of a deficit in view of the pace the Browns have been setting in recent weeks.

* * * * * *

There was plenty of argument last season as to the relative ability of Ted Williams of Boston and Joe DiMaggio of New York and the latter's feat of setting a new record for consecutive hitting got the popular award over Williams' achievement of batting over .400 for the season. It looks this year as if the verdict will have to go to Mister Williams. While he is not hitting at a .400 clip the Boston power house was leading the American League as this was written with an average of .352 and in addition to that he was leading both major leagues in three most important departments. He has scored more runs, batted in more and hit more homers than any other player in either loop, a showing that if maintained to the end of the season should about make Williams Mr. Baseball for 1942. He will undoubtedly be the first player in the majors this season to drive in 100 runs and the first to score 100, while at present he is two up in the home run parade, a showing that is far ahead of the DiMaggio record up to the present stage of the campaign. Unless DiMag comes with a tremendous rush during the latter end of the season or Williams goes into a tailspin the title of champion batter looks to be surely heading in the direction of the buggy whip Boston outfielder.

* * * * * *

Nelson Comes Through

Byron Nelson the Texan golfer who has a record of never losing a playoff match certainly lived up to his reputation yesterday when he met Clayton Heafner, of Linville, N.C., in an extra round to settle the Tam O'Shanter $15,000 open at Chicago. Nelson steamed around the course in a sub-par 67 while the best Heafner could produce was 71. Nelson played like a champion. He had the championship in the bag before the half way mark was reached, giving Old Man Par a bad beating and sinking 10 and 12-footers with consummate skill. The win made Nelson the second biggest money-winner of the year, earning him $2,500 and boasting his total for 1942 to $11,993. Only Ben Hogan has copped more this season. Nelson has been within the money in 39 consecutive tournaments and he had better be careful or the thing will develop into a habit.

* * * * * *

Sporting Chili Con Carne: Hamilton Tigers with Rowan Chute and Micky Magee both starting as regulars came from behind to defeat Owen Sound 14 to 10 in a senior O.L.A. game last night....Arnold Smith, first baseman of the Royals in the City League went to Kingston today to report for military service....Ted Williams has added 17 points to his batting average in a little over a week and is now tied with Pete Reiser for the highest mark in either league. Both are hitting .354....Joe DiMaggio is still out of the .300 class, in fact Joe Gordon is the only Yankee in the first ten in the American League and he is now 18 points back of Williams....Hal Newhouser, Detroit Tiger pitcher, has been rejected for military service on physical grounds....Whatever the defect may be it does not seem to interfere with the young southpaw's pitching....Fritzie Zivic, former welterweight champion won last night over Norman Rubio by a technical knockout at the end of the eighth....Showing that the world is changing Toronto archers badly defeated the bowmen of the Six Nations Indians in a match at the Onondaga reserve yesterday....Ross Trimble, Ottawa coach, may enter the R.C.A.F. as a physical instructor....Joe Cronin injected himself into the cleanup slot for Boston yesterday and went to bat five times without making a hit, although he did managed to drive in one run with a long fly....It was Tex Hughson's eleventh win of the season as against three losses and puts the Boston ace right up with the leaders.

Four-Run Rally In Ninth Puts Giants Up

By The Associated Press

It didn't take the remainder of the International League but two days to discover that they aren't going to like Dave Koslo, 22-year-old southpaw pitcher shipped to Jersey City Giants, at all.

Making his first start since he was sent down by the parent New York Giant outfit, Koslo limited the Toronto Maple Leafs to four hits last night in the crucial battle for second place and the Jerseys triumphed 5-2.

The youngster, who won three National League games for the Giants, hurled eight innings and then went to the sidelines when Bobby Coombs pinch hit for him.

Despite his stingy pitching, Koslo and the Giants trailed as the game entered the ninth because of Johnny Wryostek's homer with a mate on in the fourth.

Coombs started a rally that reached its climax when Sid Gordon singled with the bases loaded. The spurt netted four runs and shot the Giants 1½ games ahead of the Leafs.

While the two contenders were battling among themselves, Newark Bears crushed Rochester Red Wings, 8-0, although George Washburn allowed the Birds seven hits and issued five walks.

Buffalo and Baltimore split a pair of slugging battles with the Herd taking the first 9-7 as Dutch Meyer contributed his 17th homer and the Orioles combining Ed. Robinson's 20th circuit blow with some poor Buffalo fielding for a 12-3 verdict in the second.

Although Syracuse Chiefs were outhit 9-6, they downed the once-potent Montreal Royals 8-7 in a contest which included five errors, three by the losers.

Canadian Sport Snapshots

By SCOTT YOUNG
Canadian Press taff Writer

TORONTO, July 28 — (CP). — Rugby football was as rare as wild peacocks in Halifax before the war, but the important coast city may become a new stronghold of the game in the East...Lou (Halifax Chronicle) Zwerling hears the Navy League is planning to build up the game at its new recreation centre there, with an air force team as opposition....Zwerling reports that Johnny Edwards, former Ottawa, Argos and Queen's player may be with the Navy squad....Curly Moynahan and Bunny Wadsworth also are mentioned as possibilities.

Three former Big Four stars are in Halifax with the navy: Dick Pawley, former Hamilton Tiger, and Jim Hamilton and Bob Isbister, former Argos....They may be a little too ancient for really tough competition, but they would go in the type of league proposed...Or they could be the impetus behind the movement.

Ways and Means Dept.

Reginans are resourceful. First, there was the Regina rowing four which had to train in a swimming pool during the drought years because it was the only available water, but won its event at the Canadian Henley over a course made of the real wet stuff.

Now Dave (Regina Leader-Post) Dryburgh tells of Nurse Rosalie Wany, who left Regina for Wrangell, Alaska, last Spring and gave fishermen in those parts a demonstration of new technique a few days ago. Picking up a corckscrew from the bottom of a boat, she lunged at a passing fish, stabbed him near the tail and landed him: a 15-lb. steelhead.

Incidentally

Jean Marc Demers of Montreal, Canadian backstroke champ, sports a shiner he picked up in an underwater collision....It was an encouraging gesture by the Royal Canadian Golf Association to contribute its profits to the Red Cross.

Driving Rivets To Win War, $500 Prize

These two expert riveters slamming hot metal into the hull of a ship on the ways at a Wilmington, Del., shipyard, are in the sunning for a $500 prize, offered to the rivetting crew which socks home the most rivets in a regular day. The tune played by the pneumatic rivet guns is a song of victory—the hulls are for ships to carry munitions to United Nations' armies all over the world.

LAWN BOWLING

By HERB MARTIN

We were rather busy ourselves last evening helping Harold Freeman entertain Charlie Renaud and Co., and therefore we are not in a position to give to you, first-hand, just what did happen. But walking around for a few minutes before the light went out we discovered that G. Gimblett's rink now leads the parade in Group No. 1. This all came about when they defeated R. Burns; and then when R. Payne's boys slipped one over Benny Chesler, Benn's boys dropped from a tie in first position down to second place.

And then we see that Bob Hendry came through with a win, and that ties his rink with our own for celar position.

The Coleman's (father and son) split 50-50. George Sr. had an easy time with Jimmy Harrison ,and it was a good thing for Bill Jeffries that they grabbed off that eight-end. George, Jr., was coming strong at the finish.

Tom McMillan took care of C. Williamson, but it was close, only three points ,and Everett Sackville and Ross Downey had a go all by themselves with the versatile insurance agent coming out.

Regarding the Wall-Lang game, we believe that if any rink is running in reguar hard luck it's this Lang quartette. Three games in a row have they last out on the last or extra end, and last night was no exception. Talking things over with the doctor after the game, he has come to the conclusion that in the next game they intend to play the last end first or else not play

Now, to those who are playing in tomorrow's double tournament: It all starts at 1.30 o'clock, and it will be finished by 6 o'clock. Please be out on time.

Apparently our boys don't like this system of Provincial play-offs. We have only one entry in the singles: E. Renaud, and only one entry for the rinks: G. Gimblett; but we have four entries in the doubles and they will play off this evening at 7 o'clock. This is the draw:

C. Williamson and E. Sackville vs. W. Jeffries and H. Coleman.

R Downey and N. Routly vs. A. Black and J. Arnott.

Each game to be 12 ends, and winners to play again at 8.30 o'clock.

Scores:

L. M. Heath	A. McWilliams
W. Cathcart	G. Fitzgerald
G. Snowden	R. J. Martin
T. McMillan	C. Williamson
Skip........19	Skip........16
D. B. Callew	L. Martin
H. Beatty	A. J. Gibbs
J. Baird	J. Cullen
E. Wall	Dr. H. Long
Skip........19	Skip........15
W. F. Turner	S. A. Archibald
H. Wilson	H. Outram
P. Moore	Norm Routly
R. Hendry	Nels Routly
Skip........21	Skip........ 8
R. Herman	A. Black
F. Keloey	J. Arnott
D. Hill	W. Ashby
B. Chesler	R. Payne
Skip........ 9	Skip........18
J. F. Reed	A. H. Mowry
M. Breckenbridge	C. Mowry
H. Darling	H. Girven
R. Downey	E. L. Sackville
Skip........ 7	Skip........23
A. Mander	P. Spence
E. Masley	H. G. Walker
H. Martin	G. Spence
H. Freeman	C. Renaud
Skip........17	Skip........ 9
L. Raper	J. B. Clarke
H. Tudhope	L. O'Connor
M. Chenhall	H. Coleman
G. Coleman, Jr.	W. Jeffries
Skip........15	Skip........18
J. McBride	J. P. Aiken
S. Wildman	G. Tremaine
S. Cann	E. Coleman
G. Coleman, Sr.	J. Harrison
Skip........24	Skip........ 6
F. Dawe	J. Price
E. Ross	T. Doughty
J. Detcher	Judge S. Smoke
R. Burns	G. Gimblett
Skip........13	Skip........22

Fireman Killed

KAMLOOPS, B.C., July 28. — (CP).— R. W. McCaig, fireman was killed yesterday when two Canadian Pacific Railway freight trains collided at Tranquille 12 miles west of here Other crew members escaped injury.

Next Year To See Gaps In Major League Setups

By WHITNEY MARTIN
Associated Press Sport Writer

NEW YORK, July 28—(AP). — The major league pennant races this year were supposed to be decided by the war, which is a funny name for the Yankees and Dodgers.

Before the season started it was expected that by now the army draft would have nibbled away at the clubs until the team with nine men left would win a pennant, and the luck of the draw might make even the Phils contenders.

Nothing like that has happened.

In other words, the players who were counted on still are around, and a club that doesn't win can't say it was because its A-1 players were 1-A.

The closest to an alibi might be fashioned by Cleveland Indians, who could point to their 12-game or so deficit and say that Bob Feller would have had those games in his hip pocket by now. Other American League clubs have lost valuable players, but they didn't figure to be contenders even with those men available.

In the National League you have to go a little farther back to nose out an alibi. Back to the minors, in fact, as it is through loss of minor league players who were counted on to fill gaps that the clubs have suffered most.

The Cardinals, for instance, counted on Fred Martin, from Houston ,and Johnny Grodzicki, of Columbus, to add class to their mound staff. Neither was available. Both were gambles, however. The Cardinal loss which really hurt was their own darned fault. They sold large John Mie to the Giants.

But wait until next year. That's when the absence of the young fellows who would have been getting their seasoning this year will be felt.

Sports Menu

TONIGHT, TUESDAY, JULY 28

Ladies' League:

Westclox vs Brintons, East City Bowl, 7:00 o'clock.

Catholic League:

K. of C. vs St. Peter's, Memorial Park, 7:00 o'clock.

WEDNESDAY, JULY 29

Men's League:

Plazas vs Soldiers, Riverside Park, 7:00 o'clock. Entire proceeds of this game will be turned over to the local Navy League.

Catholic League:

Sacred Heart vs St. Peter's, Memorial Park, 7:00 o'clock.

Industrial League:

Brintons vs Woollens, Dominion Woollens Field, 7:00 o'clock.

Crossed Wires

NORTH BAY, Ont., July 28. — (CP). — Sleeping householders in Mann and Wyld street district here groaned at five o'clock in the morning when a car horn started to sound off. They kept on groaning for some time until police arrived and fixed short-circuited wires.

A Heat Victim

MITCHELL, Ont., July 28—(CP). —Wesley Parson, a farmer living at nearby Munro, was massaging the leg of a valuable horse overcome by the heat when the animal collapsed and fell against him, fracturing his arm The horse died later.

Ladies Trim Men

COBOURG, July 28 — (ENS) — The ladies of Cobourg Lawn Bowling Club trimmed the men last night in a jitney played on the local greens. It was not a case of the men being gallant, they tried hard but the fair bowlers were just too good for them.

FINDING HIS EYE - - By Jack Sords

Low Scoring In Kawartha Play

Low scoring was the feature of the play at the Kawartha Golf and Country Club this past week-end. Bob Hay and Stan Whiddon were the winners on Saturday and Sunday with low gross of 79 and 77. Stan had a job to handle Al Heckman in the President's Cup match, but being the little giant he is, he came through with flying colors. Al is a hard man to beat, which accounts for Stan's lovely effort. Bob Hay, the steady and dependable type of golfer, has graduated into a low bracket player and with a little more work on the long irons should see him well up in front come the club championship finals in September.

Rod Jones was the leader of the net winners on Saturday with a two under par 69. Rod had to be good—he was tied with Fraser Dunfied in the first round of the club championship. Not quite good enough, he lost to Fraser 3 and 2.

Lionel Browne as captain of the handicap committee should take the sharp axe to his own handicap. He was second winner with a net of 70—only one under par— but still under par.

Earl Asker was the third ball winner in the ball sweeps with a net of one over par 72. Earl is coming into his own now—getting over the shock of warm weather.

The results for Saturday:

	Gross	HC.	Net
H. Caverly	98	24	74
B. Hay	79	7	72
J. Watts	95	14	81
R. Jones	85	16	69
A. Heckman	96	18	78
J. Watson	87	12	75
N. Finnie	88	9	79
L. Browne	89	19	70
E. Asker	85	13	72

The featured player of Sunday's sweep is Al Heckman, Al may have golf trouble through the week, but when Sunday cames he thinks nothing of coming home with a net of two under par 69. Watch out, Al, that man with the axe is after you.

Ed Riley and Hap Wilgar were tied with nets of 72 for second place in the sweep and Charlie Low and Dave Price were the third and fourth winners.

The results for Sunday:

	Gross	HC.	Net
J. Roberts	94	18	76
A. Heckman	86	17	69
H. Wilgar	90	18	72
B. Hay	88	7	81
C. Low	81	7	74
S. Whiddon	77	6	71
J. Watson	96	12	84
J. Devell	92	14	78
E. Riley	91	19	72
D. Price	101	26	75
K. Smylie	94	14	80

Sport page readers may have noticed in one of the Toronto papers that Lex Robson may be allowed to keep the Miller Trophy. So say all of us. Lex has had his name inscribed on the base so often there is a doubt whether it is the Millar or Robson Trophy. This competition was discontinued this year and Lex being the heavy winner is more than entitled to make this a part of the Robson furnishings. Imagine, golfers—one man winning the same trophy in 1931-32-34-35-36-39— it's uncanny, but anyone who ever had the pleasure of playing with Lex will know what a master he is.

In the ladies' section Mrs. Victor Gallon was the winner in the third round of the Spring Trophy. Mrs. Gallon is the 1941 champion and is shaping up to be a tough hurdle for the other low handicap players to handle this year.

Miss D. Sherin was the winner of the ninehole competition. Those trips to the practise field are beginning to pay dividends at last.

Mrs. George Solmes and Mrs. Lionel Brown fought it out to a deadlock tie on Thursday afternoon in the pitching and putting competition. One lady wouldn't give and the other couldn't take so they called it a draw and will continue the battle next week.

The results for Thursday:

	Gross	HC.	Net
Mrs. G. Solmes	10.	24	82
Mrs. G. Solmes	106	24	82
Mrs. V. Selkirk	99	16	83
Mrs. K. Smylie	103	22	81
Mrs. V. Gallon	93	16	77
Mrs. L. Browne	99	21	78
Mrs J. Watts	101	23	78
Mrs. C. Shaw	106	30	76
Miss R. McKee	102	26	75

Complete Auto Service
Motor Repairs,
Body Bumping, Re-Painting
J. J. DUFFUS CO.
Telephone 5757

Making new friends every day — and keeping them!

Quality and Value is the secret of the ever growing popularity of—

The high quality at present being enjoyed by smokers of 'Corvette' Cigarettes will at all times be maintained. Carreras Ltd.

CORVETTE
CIGARETTES

NELSON PROVES HIS GREATNESS TO COP TAM O'SHANTER $2,500

Shoots 5 Under To Shade Clayt Heafner

CHICAGO, July 28.—(AP).—Byron Nelson, one of the greatest of modern linksmen, was homeward bound to-day with $2,500 in his hip pocket, once again having demonstrated that when the big money is on the line he virtually is unbeatable.

The demonstration came as the grand finale to that golfing circus known as the Tam o'Shanter $15,000 open tournament.

Yesterday Nelson crushed big Clayton Heafner of Durham, N.C., by four strokes in their 18-hole playoff for the championship of the dizziest of all golf events. The pair had tied at the eid of the regular 72 holes, with totals of 280.

As though to atone for his unaccountable lapse of the previous day, when he soared to an inglorious 77 on the fourth round, the ex-Texan took Tam o'Shanter's soggy acres apart with a 67—five under par—to send Heafner down for the count.

Not that Heafner weakened. The big fellow stayed in there gamely all the way to score is 72.

Aside from his one terrible round, Nelson shot these scores at Tam o'Shanter: 67, 71, 65, 67—270.

Yesterday's Stars

By the Associated Press.

Johnny Pesky and Ted Williams, Red Sox — Their triple and single in the ninth inning provided three-run margin of victory over Indians.

FOR BLOOD RESEARCH

LONDON—(CP).—A sum in the neighborhood of $85,000 has been placed at the disposal of the Medical Research Council into the methods of drying blood plasma and blood serum to aid in transfusions.

EXPERIENCE
gained over a period of many years in the INSURANCE business is worth something to YOU. Let us analyse your present Insurance Protection. There is no obligation. Call us today.
Broader coverages are available and it will be to your advantage to have expert advise on all Insurance matters.
Davis-Thompson Co.
Insurance and General Agency
433 GEORGE ST. DIAL 4724

MOVIE TIME TABLE

Capitol: "Nazi Agent," 3.10, 6.05, 9.40. "This Time for Keeps," 2.00, 4.50, 7.35. The Farmer Asks a Question, 9.00.

Regent: "Sing For Your Supper," 1.30, 4.20, 7.15, 10.10. "Paris Calling," 2.45, 5.40, 8.40.

Centre: "Penyn Serenade," 2.45, 6.10, 9.25. "Colorado," 1.50, 5.10, 8.30.

Giants-Dodgers Tangle $100,000 Affair

NEW YORK, July 28.—(AP) — Baseball's biggest war relief game to date—the Giants-Dodgers Aug. 3 tussle—was outlined to-day as a sure-fire $100,000 affair, thereby sky-rocketing the National League's war contribution well past its goal of $250,000.

The Giants, Polo Grounds' hosts for the game, explained that the United States Army emergency relief fund is expected to benefit by more than $100,00 from it, and that all signs point to a crowd and gate that will wope out all existing records for the big ballyard under Coogan's bluff.

In fact, there is a distinct possibility that standees will have to be permitted on the field for the first time in the Polo Grounds' long history, and that the parks record of 63,943, who turned out for the 1935 Giants-Dodgers' Memorial Day doubleheader, may be smashed.

'We'll be in the sixty-thousands somewhere,' Giants President Horace Stoneham predicted.

The National League has chipped in $194,325 to the war effort in seven of its eight parks, with Brooklyn's $60,661, Cincinnati's $39,-196 Pittsburg's $35,864 and Boston's $30,241 showing the way. If the Giants affair turns out to be a 'hundred grander,' as both Stoneham and Dodger President Larry MacPhail predict, the pledge the circuit made when the war relief games were first thought of might be surpassed by $60,000.

The expected net to war relief will not come from ticket sales alone. Contributions have poured in and many individuals and firms have paid for tickets, but turned them back to be distributed among soldiers. The New York chapter of the baseball writers to-day ordered 500 tickets to be passed out in that manner. Eleven boxes, Stoneham added, have been sold for $100 apiece.

SOCCER THE GAME

Soccer is the national sport of Costa Rica.

Judge Landis Makes A Point

Baseball Commissioner Kenesaw M. Landis explains a point to Ford Frick, LEFT, president of the National League, as Larry MacPhail, CENTRE, president of the Brooklyn Bums, listens in.

Scotland Light Wins Legion 'Cap At Saratoga

SARATOGA SPRINGS, N.Y., July 28. — (AP). — Venerable Saratoga Springs opened its fourth period of wartime racing yesterday, with Thomas M. Howell's Scotland Light winning the American Legion Handicap and William Ziegler Jr.'s Breezing Home triumphing in the sixty-eighth running of the Flash Stakes.

Located far from the densely populated areas of Metropolitan New York, the track still lured 5,158 spectators today in spite of gasoline and tire shortages and weather conditions that were far from ideal.

Saratoga's sidewalks, some of them reminders of the park's 1864 opening, took a pounding. Taxis, regular-run busses, horse-drawn vehicles, shoe leather, and even bicycles were used as means of transportation.

In taking the Flash, Breezing Home set the pace all the way and finished the five and half furlongs for juveniles a length in front of D. E. Boeing's Deyil's Thumb. The Christiana Stable's Quillon was another half length to the rear.

Breezing Home splashed the distance in 1:06 1-5, and was worth $16.80 in the mutuels.

Conn McCreary was up on Scotland Light in the American Legion and his triumph there gave him a triple. He made it four later in the day. The winner, a 9-to-1 shot, waded the seven furlongs in 1:24 1-5 and pushed C. V. Whitney's favored Parasang to second by a head. The Brandywine Stable's Pompion was third.

Not only did the weather and the transportation difficulties mitigate against equalling the 6,296 opening attendance of a year ago, but the start of the program was held up 17 minutes while a dispute over jockey insurance was settled.

Despite all these handicaps, the crowd poured $243,009 into the betting machines, compared with $242,-386 a year ago.

Harness Moguls To Try Out 9 Count System

TORONTO, July 28. — Starting at Listowel on Wednesday the American system of starting, as featured at Buffalo Raceway, will be used and enforced at Goderich, Listowel and Stratford where the big stake events follow. The system is worked with a nine count record instead of fourteen.

The barrier, instead of being at the finish line, is placed 30 feet down the track and the start of the record made from there. The judges in the stand proper make the recall if any collisions or other infractions take place from barrier to stand. Horses are required to come to the barrier in their allotted positions, or drivers are set down or fined. Under the system used this season two scores have been allowed under the old system and then if they could not get away they were sent to the barrier, but the drivers claim that some horsemen have deliberately delayed scoring, forcing the barrier to be used and slowing up the starts.

Another matter that was decided was to race the off-circuit week August 26 at Stratford. This will be on the dash system. The free-for-all horses will race half-mile and one mile seventy yards. The 22 and 28 class horses half-mile and one mile, and the 19 bar trotters one mile and one mile seventy yards. This will make three weeks at Stratford track, the two-year-old futurities on August 19 the dish system on August 26, and the three-year-old futurities on Labor Day.

It was also discussed whether the August 26 meet should be a twilight affair starting at 5:15 p.m. and closing at 8:15 p.m., with an open-air boxing show following. This was also left for further discussion, the executives to report back what arrangements could be made with the boxing fraternity.

Major League Leaders

(By The Associated Press)

AMERICAN LEAGUE

Batting—Williams, Boston, .354.
Runs—Williams, Boston, 81.
Runs batted in—Williams, Boston, 94.
Hits—Spence, Washington, 131.
Doubles—Doerr, Boston, 32.
Triples—Heath, Cleveland, 11.
Home runs—Williams, Boston 21.
St,olen bases—Case Washington, 21.
Pitching—Borowy, New York, 10-1.

NATIONAL LEAGUE

Unchanged from yesterday.

Sport Shots From Britain

By ALAN NICKLESON
Canadian Press Staff Writer

LONDON, July 28. — (CP). — There's no shortage of athletes among the Canadian volunteer firemen serving in Britain.

Best known is husky Tony McCarthy who helped Ottawa Roughriders to several football championships with his all-star play at outside wing.

Section Leader Roy Chilton of Toronto, almost as burly as McCarthy, isn't as well known nationally as the Ottawa athlete but made a name for himself in firemen's track meets as a sprinter.

Head of the overseas firemen, Column Officer W. E. Graham of Ottawa, will be remembered by old timers. He played professional lacrosse in Ottawa for 12 years but won't say when because "that would be giving an idea of how old I am." Anyway, Tommy Gorman was a team-mate and Newsy Lalonde an opponent.

The R.A.F. has cleared up an outstanding matter that worried plenty of people, including cricket umpires. To shorten a lengthy yarn, the Bedser boys, Surreys cricketing twins, now can be distinguished by their rank. Eric, the batter, has been promoted to flight sergeant, while Alex, the bowler, remains a sergeant.

Alike as two peas in a pod, the Bedsers often upset cricket officials who never could tell them apart. They are compared with the Rippon twins of the Somerset Cricket Club. The Somerset scorer had Dudley Rippon wear a brilliantly-colored belt to distinguish him from brother Sidney.

War workers in a large west-of-England plant really put punch into their production At noon hour the employees spar with boxing gloves and plant officials say this keeps them in trim to maintain their high production level.

The exercise has produced so many would-be champions that a tournament was held at the biggest hall in the town, with competitors and audience made up of employees. Each fighter, victor or vanquished, receives a cup as a souvenir.

Flt Lt. Christopher Stainbank Staniland, 36, who devoted his life to the quest of speed on land and in the air, was killed in a flying accident while acting as chief pilot to the Fairey Aviation Company. He was a famed Brooklands racing motorist before the war, later turning to the air as a test pilot.... Capt. Len Brown, outstanding cricketer and soccer player, has been wounded seriously in action. A South African, he toured Australia with the South African cricket team in 1931-32, then went went to England, where he played in the Lancashire league. During the winter season he played soccer for Huddersfield.

DO YOU KNOW YOUR ARMY?

THE UNIVERSAL CARRIER

To the average civilian bystander in Canada's far-flung soldiering centres, the Universal Carrier epitomizes the dash and romance that typifies the Canucks in khaki.

The uninitiated refer to it as a "Bren Gun Carrier," but officially it is called the "Universal Carrier." This is a type of vehicle that the Dominion has manufactured and shipped overseas in large numbers.

It is a full-tracked vehicle with no overhead covering, and its chief role is to provide transportation over difficult terrain with limited protection to a light-machine gun crew. An automatic gun of the Bren type can be operated from the vehicle as well as being readily dismountable for use on the ground.

The vehicle is fast, manoeuverable and noisy, and the lads that drive and ride them have a lot of strenuous fun.

Boston Slugging Floors Indians By An 8-5 Score

By JUDSON BAILEY
Associated Press Sport Writer

Always a bridesmaid, but never a bride seems to describe Boston Red Sox

They tremble and falter every time they are led to the first-place altar of the American League, but they are as full of fury as a woman scorned whenever their rights to second place are encroached upon.

Yesterday second place was at stake when they opened a four-game series with Cleveland Indians.

Manager Joe Cronin shook up his batting order, moving Ted Williams to the third spot and installing himself in the clean-up slot. He opened with his ace pitcher, Cecil (Tex) Hughson, the tall righhander who had won 10 and lost three.

These manoeuvres didn't seem to have much bearing on the game because Cronin didn't get a hit in five times at bat and Hughson was belted for an even dozen safeties by the tribal war clubs, but nevertheless Boston won the ball game 8-5. It was the end and not the means that counted.

The Red Sox made 11 hits, two of them triples, three of them doubles, and all of them timely. They never made a hit in an inning without scoring.

They got ahead of Al Milnar in the eighth inning and polished off the performance with three runs in the ninth off their old teammate, Joe Heving, who walked two men ahead of a triple by Johnny Pesky. He in turn came home on a single by Williams.

This was the only game in the Major Leagues that escaped a rude weatherman. As a result three doubleheaders are scheduled for the National League today with attention centred on St. Louis Cardinals' invasion of Brooklyn.

BASEBALL

INTERNATIONAL LEAGUE

	Won	Lost	Pct.
Newark	60	41	.594
Jersey City	54	45	.545
Toronto	54	48	.429
Montreal	53	51	.510
Buffalo	52	51	.505
Baltimore	47	52	.475
Syracuse	48	56	.462
Rochester	40	64	.385

Monday Results

Jersey City 5, Toronto 2.
Buffalo 9-3, Baltimore 7-12.
Syracuse 8, Montreal 7.
Newark 8 Rochester 0.

AMERICAN LEAGUE

	Won	Lost	Pct.
New York	66	29	.695
Boston	54	42	.563
Cleveland	55	45	.550
St. Louis	52	47	.525
Detroit	47	52	.475
Chicago	40	54	.426
Philadelphia	40	63	.388
Washington	38	60	.387

Monday Results

Boston 8, Cleveland 5.

NATIONAL LEAGUE

	Won	Lost	Pct.
Brooklyn	67	28	.705
St. Louis	59	34	.634
Cincinnati	50	44	.532
New York	49	46	.516
Chicago	46	51	.474
Pittsburgh	42	50	.457
Boston	39	60	.394
Philadelphia	27	66	.290

Monday Results

Chicago at New York—Postponed.
St. Louis at Brooklyn—Postponed.
Cincinnati at Philadelphia—Postponed.
(Only games scheduled.)

AMERICAN ASSOCIATION

	Won	Lost	Pct.
Milwaukee	56	45	.549
Kansas City	54	46	.540
Columbus	52	45	.536
Minneapolis	54	50	.519
Indianapolis	50	52	.490
Toledo	49	53	.480
Louisville	48	52	.479
St. Paul	42	61	.408

Monday Results

Louisville 8, St. Paul 1.
Kansas City 1-0, Columbus 0-4.
Indianapolis 8, Minneapolis 6.
Toledo 8, Milwaukee 5.

OUR TANKS "TOPS"

Made-in-Canada Valentine tanks, of which hundreds already have been shipped to Russia, are considered "tops" by Soviet soldiers.

The Sports Round-Up

By HUGH S. FULLERTON, JR.
Associated Press Sport Writer.

NEW YORK, July 28.—(AP).—National Leaguers, who can't easily forget what's been happening to them in the last few World Series and all-star games, aren't losing a chance to rub it in how much better they're doing than the American League when it comes to raising money on army-navy relief games ...Golf writers who like to tell about the cool, nerveless way Byron Nelson plays his shots, may not know that after he missed a 16-inch putt for a winner in the P.G.A. tournament he actually was sick. And he probably didn't feel much better after blowing that four-footer that was tagged with first money in the Tam o'Shanter open.

RATIONED RACING:

After visiting around up north, this dept. is convinced that the Saratoga folks have a lot of nerve trying to run racing as usual and that if the meeting is successful they can thank the dough coming from war industries in such nearby places as Schenectady...Standard complaint in the resort country is that there's no tourist money this year...And did you notice that hard-to-reach Rockingham is way behind the other New England tracks so far?...

JIM'S PRIZE PUPIL:

Mike Tresh of the White Sox, currently rated as the American League's No. 1 umpire upbraider, recently irritated one ump so much that the arbiter broke down and asked why he said so many mean things...Without cracking a smile, Mike explained, "I really don't like to do it but my boss, Jimmy Dykes, makes me do it."...Dykes denies the whole story and says he's kept busy thinking of things to call 'em himself.

Remember When—

By The Canadian Press

Finland's famed track star, Paavo Nurmi, was barred from participating in the 1932 Olympic Games at Los Angeles by the International Amateur Athletic Federation ten years ago today. Nurmi was previously suspended by the same organization in April, 1931, for allegedly accepting money in excess of his expenses.

CO-OP DANCE
—AT—
CHEMONG PARK
TO-NIGHT
9 p.m. E.D.T.
Music By
GALLOWAY'S ORCHESTRA
Admission
Gentlemen 40c - Ladies 25c

PATTENICK'S
Wed. Morning Specials
IN OUR BARGAIN BASEMENT

PART LINEN
DISH TOWELS
Multi-colored striped patterns. Size about 16" x 30."
These are regularly 25c each. Wednesday morning only, each 11c
No More Than 6 to Each Customer
RAYON TABLE CLOTHS
Good quality, easily laundered, rayon cloths in several popular cross-bar patterns. Size about 52" x 52." Regularly 69c each. Wednesday morning only, each 44c
Both these items on sale Wednesday morning only in our cool, bargain basement.
PATTENICK'S

TODAY
PARIS CALLING
Elizabeth BERGNER Randolph SCOTT and Basil RATHBONE

Plus!
The Comedy Drama
"SING FOR YOUR SUPPER"
Also
The Latest News
Regent

2—EXCELLENT FEATURES—2
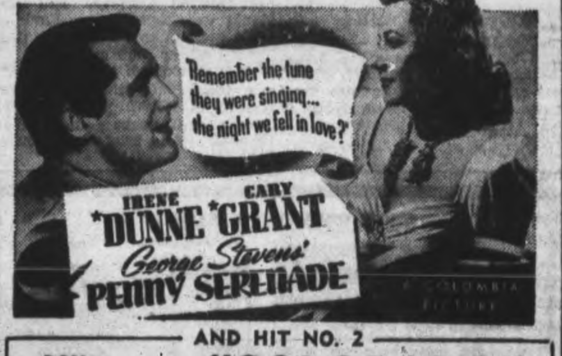

AND HIT NO. 2
ROY ROGERS in "COLORADO"
Plus! Canadian Universal Newsreel
CENTRE TO-DAY AND WEDNESDAY

SPECIAL
Tonight
Ladies 25c
Gents 45c
DANCE
JIMMY DUFFUS
And Your Favorite Music
TUESDAY and FRIDAY
SUMMER GARDENS
PETERBOROUGH

Tomorrow

A two-fisted sports writer! A high-brow lady columnist! When they meet—watch the fur fly!
Spencer TRACY · Katharine HEPBURN
"WOMAN OF THE YEAR"
with
FAY BAINTER · REGINALD OWEN
EXTRA! TO-NIGHT - 9:00 P.M.
"THE FARMER ASKS A QUESTION"
See and take part in this Popular Radio Program originating from our Stage!
VALUABLE CASH PRIZES!
FUN GALORE!
Today Only
Conrad Veidt in "NAZI AGENT"
2nd Feature: "THIS TIME FOR KEEPS"
CAPITOL

CHEX Radio Broadcast

1430 ON YOUR DIAL

TUESDAY, JULY 28

6.00—C.P. News
6.10—Ivoriettes
6.15—Old Timers
6.30—Capitol Entertainment
6.45—Songs by Victor Cremasco
7.00—C.P. News
7.07—Sportscast
7.15—Piccadilly Parade
7.30—To Be Announced
7.45—Vocal Varieties
8.00—News
8.05—Music By
8.15—Songs by Mary Hanlan
8.30—Miner's Bay Lodge
8.45—Our Neighbors Series
9.00—The Farmer Asks A Question
9.30—"Cheers From the Camps"
10.30—Make Believe Ballroom
11.00—C.P. News
11.10—Organettes
11.15—God Save The King

WEDNESDAY, JULY 29

7.30—O Canada
7.35—Farm Fair
7.45—Morning Cheer
8.00—Canadian Press News
8.10—Your Hit of the Day
8.15—Toast and Coffee
8.45—Morning Devotions
9.00—Canadian Press News
9.10—Morning Masterworks
9.30—Invitation to the Waltz
9.45—Melody Time
10.00—C.P. News
10.05—Two Tunes By Todd
10.15—Between You and Me
10.30—Stars Over Hollywood
10.45—Coming Events
11.00—C.P. News
11.05—Return Engagement
11.15—Port Hope Salute
11.45—Parade of Bands
12.00—Headlines In the News
12.02—News of Hollywood
12.15—Musical Sketches
12.30—News
12.40—Rhythm Roundup
12.45—Invitation to Syncopation
1.00—C.P. News
1.05—Farm Folks Hour
1.15—Eb and Zeb
1.30—Song Shop
1.45—Tropical Moods.
2.00—C.P. News
2.05—Make Believe Ballroom
2.30—The Curtain Rises
3.00—Canadian Press News
3.05—Today Your Letter Says
3.30—Sincerely Yours
3.45—Irene Quinlan, Piano
4.00—Canadian Press News
4.05—Mexican Fiesta
4.15—Construction Criticism Club.
4.30—Fourteen-Thirty Club
5.00—Canadian Press News
5.05—Lindsay Salute
5.45—Novatime

Find Singapore Levelled In Many Spots

Editor's Note. — Relman Morin, former chief of the Associated Press Bureau in Tokyo, was in Saigon, French Indo-China when the war began. For a year he had been travelling in South-eastern Asia, observing Japan's preparations for attack. He arrived at Lourenco Marques aboard one of the exchange ships.

By RELMAN MORIN.

LOURENCO MARQUES, Portuguese East Africa July 24 (Delayed) —(AP).—Japan made French Indo-China and Thailand partners of varying degrees of willingness to her tremendous preparations for seizing the rich possessions, of Britain and the Netherlands in the South-west Pacific area.

Immediately after Pearl Harbor, Americant, British, Canadian and Netherlands citizens were interned by the Japanese in French Indo-China, technically a neutral colony, overriding the protests of the French.

Britons and Americans in Thailand also were interned jointly in a large well-organired camp.

Both countries were used as the pawns in Japan's carefully-laid plan of conquest.

With troops massed in French Indo-China the Japanese used the colony's coast as the training ground to perfect special landing forces in the tactics which they used successfully against the British defences of Malaya.

Thailand, a part to Japan's scheme joined Japan in a pretence of mutual enmity to divert suspicion when Japan's inavsion transport fleets entered the Gulf of Siam in August and September of last year, massing for the attack in Malaya.

Americans arriving here report that 75 Americans remain in Hong Kong. These include Emily Hahn, the writer, and 22 members of the crew of the American freighter Admiral Williams, who were interned with 2,000 combatants.

Neutral Chilean reporters being brought to Portuguese East Africa aboard ship with United States and Canadian and British citizens being repatriated weer taken ashore at Singapore on a short, carefully supervised Japanese tour.

These reporters said the downtown areas were almost intact but the finest residential district and the Chinese and Indian quarters were reduced to rubble during the final stand of the British forces.

The historic Raffles Hotel, the leading hotel of Singapore, now is the Japanese army headquarters.

These reporters said it was impossible to distinguish between British military and civilian prisoners but all were employed on road gangs and clearing debris.

PREDICTS THIRD WAR

STOCKHOLM—(CP). — A final fight between Germany and Japan predicted by Per Engdahl, blind vice-present of the Swedish Nazi party. This fight he describes as the "third and greatest world war."

Survived Torpedoing In Midway Battle

This white rabbit, named "Midway," is celebrating at San Francisco after having a ship torpedoed under her in the Midway Island battle, and riding in a gas mask bag across oil-covered seas to a rescue vessel. Owned by a ship's cook, "Midway" was buckled inside the bag when the 'abandon ship' order was given during the battle, her owner being so busy effecting her rescue that he left all his money behind.

MORE ABOUT—

Nazis Punch

Continued from Page 1

in a sectio nof the strategic area between Rostov and Stalingrad. Reserves replaced the thousands of Nazi dead reported littering the banks or floating seaward with the wreckage of pontoons smashed by Russian shells and bombs.

The Soviet information bureau announced no abatement of the Nazi pressure ot enlarge bridgeheads in thet Tsimlyansk area 120 miles from Rostov, but said "fighting is going on with fluctuating successes."

"In one sector," the bureau said, "the Germans succeeded in pushing forward, but they were stemmed by a counterattack of Soviet troops and lost 350 officers and men killed."

Some Gains on Voronezh

Soviet troops improved their position somewhat in fighting for Voronezh and the Don approaches from the west, it was announced. Several hundred Germans and three tanks were reported sacrificed in a vain attempt to recapture a village newly won by the Russians.

The outcome of the second battle for Rostov, industrial and transport centre of 500,000 population from which the Germans were driven last Nov. 29 after a brief occupation was reported simply in the midnight communique.

"Our troops have evacuated Novocherkassk and Rostov," it said.

(Both Rostov and Novocherkaask, 20 miles to the northeast, were claimed by the Germans last week. The German high command yesterday asserted that the invaders also had taken Bataisk, 20 miles south of Rostov on the main trans-Caucasion railway and trunk oil pipeline).

Field Marshal Fritz Eric von Mannstein, conqueror of Sevastopol, presumably has a Crimean field army poised to strike eventually across Kerch Strait at the Red army's flank or rear in co-operation with the frontal offensive of Field Marshal Fedor von Bock. This complicates the defence Kerch Strait, a narrow waterway linking the Azov and Black Seas, lies 200 miles southwest of Rostov.

The information bureau stressed fresh Soviet gains in the battle of Voronezh, midway between Rostov and Moscow; a successful Red Navy action, and a feat of Polish guerillas.

"In the Barents Sea," the communique reported, "our warships sank an enemy submarine and one transport of 10,000 tons."

A trainload with German troops en route to the Russian front from France was said to have been blown up with hundreds of casualties by the explosion of mines planted near the Bokhnya station in Poland.

SWITZERLAND IN AMERICA

JASPER PARK LODGE IN THE CANADIAN ROCKIES

Snowcapped peaks and glacial lakes—rest and healthful recreation. Golf, tennis, swimming, trail-riding, fishing, hiking. Unmatched service and cuisine from $9 per day with meals. Open June 15-Aug. 31. Come by the air-conditioned Continental Limited. Information and reservations from nearest agent.

CANADIAN NATIONAL ...to everywhere in Canada

MORE ABOUT—

Hong Kong Units

Continued from Page 1

He disclosed that formation of a paratroop battalion in the Canadian army had been authoried and that men were going to the United States for training which would permit them to act as instructors.

The minister told of "unit after unit" being trained in anti-aircraft operations as he recited training achievements in Canada.

Provision had been made for an output of 8,000 young officers a year from training centres, but facilities were being increased to turn out 12,000 a year.

Two Army trade schools had a capacity of 3,500 men a month. There was a driving and maintenance School at Woodstock, Ont. A battle training school, a bush and mountain warfare training centre, and a paratroop training school would be operating shortly, in addition to two anti-aircraft and gas defence training centres, the chemical warfare training centres, two Canadian women's army corps training centres and a cookery school.

There were 41 Basic Training Centres and 25 Advanced Training Schools in Canada.

The Minister said that no one could regret more than he that the 1,900 Canadians sent to Hong Kong was not successful in holding the colony.

They Gained Time

"But no one will be more thankful than I that when they did go they did at least part of the job which was set for them, and accomplished the most important thing asked of them, by gaining some time, even though it was comparatively short," he said.

The Defence Minister said there was nothing in Sir Lyman's report to justify the "damning indictment" in an amendment moved by Howard Green (Con. Vancouver South) which asked the House to express the opinion that the inquiry evidence had shown convincing proof of incapacity on the part of military authorities and demonstrated the urgent need for a comprehensive reorganization of the National Defence Department.

Mr. Green moved his amendment on the motion to go into committee of Supply on which the debate took place.

The debate rose to storm heights at intervals. On one occasion, Prime Minister Mackenzie King, rising on a point of order and interrupted by cries from opposition members, referred to them as a "mob." The Prime Minister later withdrew this word.

Other speakers were John Diefenbaker (Con. Lake Centre), Rev. T. C. Douglas (C.C.F. Weyburn), C. E. Johnston (N.D. Bow River), Capt. G. S. White (Con. Hastings-Peterborough) and Ross Macdonald (Lib. Brantford City).

A Hurry Job.

The minister said the Department had been placed under severe strain to get the Hong Kong expedition away in the brief time allowed last October.

Of the movement he said: "It was not perfect. Mistakes were made, there were slip-ups, there were delays in connection with matters to which the Commissioner refers."

But it was not possible to expand from pre-war strength to 350,000 men in less than three years without "growing pains."

Shortage of equipment and ammunition because of non-production had orced the Department to improvise but these conditions were improving.

The objective had been to get the two battalions—the Royal Rifles of Canada and the Winnipeg Grenadiers—to Hong Kong as quickly as possible. The task was accomplished. In two weeks the force was en route with every weapon called for except anti-tank rifles and mortar ammunition.

When the expedition was proposed Col. Ralston considered it was Canada's turn to help, as the other Dominions had been engaged in fighting and it appeared the military value of sending two battalions to Hong Kong would be out of all proportion to the numbers of men involved.

The Defence Department had been aware of the changes which had occurred in the Pacific situation between September 29 and October 27 and saw no reason for the withdrawal by Canada of the responsibility she had accepted.

Mr. Hanson asked if there was not something which would have justified reconsideration.

Col. Ralston said reconsideration would be for only one purpose—"to quit on the job we had undertaken."

There would have been "a question mark" in the minds of all the people if Canada had refused to send the force because of a change of government in Japan.

No Serious Setback.

Although the men had not actual firing practice in some of their latest weapons, Col. Ralston said he did not believe the lack of training was an disqualification against their going to Hong Kong when they did.

He contended that under the circumstances 'the judgment exercised was....the only judgment which could have been arrived at at that time, and that the selection of these battalions was sound and warranted.

Additions to the battalions— 154 for the Royal Rifles and 286 for the Grenadiers—had to be secured in haste and they had to be volunteers. But they had been accepted by the officers.

There were about 120 out of the 1,900 men who had less than 16 weeks' training, but the expedition could not be condemned because of those 120 men.

The ship to carry the troops was made available by the Admiralty, and had to be taken. To have held the troopship for the freighter carrying the mechanised equipment would have meant it was in the China Sea at the outbreak of war in the Pacific.

Col. Ralston said he agreed that "if things had been done properly" the troopship could have been held for the portion of the mechanical equipment she might have carried and part of which reached Vancouver the day after she sailed. But the bulk of the vehicles had to go on the transport. The Commissioner had found the troopship could have taken 15 of the 212 vehicles being sent with the expedition.

The Commissioner had dealt with the faialure to get the 5 vehicles on the troopship as a breakdown or conflict between the Master-General of the Ordnance Branch and the Quartermaster-General's Branch, with regard to who was responsible, said Col. Ralston.

Where the Blame Lay

The ultimate responsibility was that of the Quartermaster-General's Branch which was to see to the transport of men and equipment.

'The summing-up of it (the report) is that the Commissioner finds that Co. Spearing, by not exercising due diligence on Oct. 9 or 10, and not ascertaining the capacity of the Awatea (the troopship) was himself negligent, or showed a lack of energy and he then contributed to these vehicles not having gone,' the Minister said.

Col Ralston said he had considered the case lack of staf work. In view of what had occurred it was desirable the Quartermaster-General, Gen. Schmidlin, should have some other pot. A district command was offered him but he declined and was retired.

Col. Spearing was retired after the report of the Inquiry Commissioner and after an investigation which had been going on. Both Gen. Schmidlin and Co. Spearing had given excellent service in the past.

Capt. White said it was in the public interest that all the evidence in the inquiry be produced, not only the information contained in the Commissioner's report which had been tabled.

Following a statement on the inquiry report, Col. George A. Drew of Toronto, one of the inquiry counsel, had been charged under the Defence of Canada Regulations. Before Col. Drew had appeared in court, Justice Minister St. Laurent withdrew the charge, thereby leaving Col. Drew's name "smeared for all time to come," said Capt. White.

Capt. White Hits Snag

Capt. White ran into interruptions from Liberal members. He said he wondered if appointments in the Defence Department were not influenced by family name, the school attended, the regiment in which the appointee had been serving, or even the family into which he had married.

"My honorable friend can stop wondering," Col. Ralston interjected.

Capt. White returned to the argument of previous speakers for production of the complete evidence taken before the commission. He wondered if the refusal to produce this evidence was because of fear its revelations would discredit certain officers or officials.

Capt. White said responsibility for sending troops to Hong Kong rested with the cabinet war committee because it had made the decision and it was responsible for training.

He suggested that the manner in which the Hong Kong expedition had been handled would have the effect of lowering morale among the troops and interfereing with recruiting.

Mr. Macdonald said the House was arguing about battles that were lost instead of devising ways and means of assisting Allies in the battles of of the moment. People wished their leaders not to have unavailing remorse at what had happened but foresight to prevent similar disasters in the future.

Mr. Macdonald said Hong Kong now was history and little good could be achieved by arguing about it. He praised the statement of Mr. Ralston and said Canada would be glad to know that steps had been taken to make it unlikely any of the errors of Hong Kong would be repeated.

Fortunate Losses So Low.

He said Canada was fortunate in that casualties were so low compared with those of other countries. While Britain had suffered enormous losses and reverses on many fronts, Canadians in parliament were "snarling at one another" over Canada's first reverse.

He suggested that the "bickering should end and parliament devote itself to the winning of future battles."

Mr. MacDonald gave a review of Col. Drew's career in the army and said there was an impression abroad that Col. Drew had served in the first Great War as a lieutenant-colonel.

"He got badly shot up in the first Great War," a Conservative member interjected.

Mr MacDonald said he knew that and gave Col. Drew every credit for his service. But he wanted it known that he did not serve overseas as a lieutenant-colonel.

"That is why he got shot," a Conservative member shouted.

Mr. MacDonald said Col. Drew went overseas in May, 1915, as a lieutetnant, served in France and was wounded in May, 1916, and returned to Canada, still as a lieutenant.

The Brantford city member said he objected to Col. Drew "allowing people to think he had a large and important command in the first Great War," and presenting himself as a military expert.

Mr. MacDonald then read biographical sketches of Mr. Ralston and Lt.-Gen. A. G. L. McNaughton, commander of the Canadian army overseas

Mr. King yesterday placed on the order paper a notice of motion that following adjournment, expected this week, the House should not resume until January 27, 1943, unless a special meeting is required in the public interest.

The stormy scene in which Mr. King described Opposition members as a "mob" came just before the luncheon adjournment.

Mr. Diefenbaker had spoken of a booklet of lectures provided for men in the forces which spoke of the fight of William Lyon Mackenzie, the Prime Minister's grandfather, for freedom of speech. Mr. Diefenbaker said excerpts he had read from the booklet had shown the objectives of freedom of speech to men in the forces, and he asked the Prime Minister to remove the ban on the Drew letter being tabled in the House.

(Col. Drew wrote Mr. King a lengthy letter, criticizing the Hong Kong inquiry report, the Prime Minister declined to table it.)

Didn't Know of the Book

Mr. King said he had no knowledge of the book or its contents. He added that the chief justice was being maligned by the Lake Centre member, who had no right to mention communications from Col. Drew which reflected on the chief justice.

Amid considerable shouting Conservative House Leader Hanson interjected: "The Prime Minister cannot hang his hat on the judiciary."

Mr. King shouted: "The chief justice of Canada is being maligned in this House at this very minute."

On a point of order raised by the Prime Minister, Speaker Glen ruled that none of the commission evidence apart from that contained in the commissioner's report could be used.

Opposition members said the Prime Minister had not made a point of order.

"I have the right to speak on a point of order, and if any mob opposition think they can oppose me on that they are greatly mistaken," said Mr. King. Later he withdrew the expression "mob."

Talks To Accountants

F. Cyril James, ABOVE, principal of McGill University, will deliver the keynote speech before the 40th annual convention of the Dominion Association of Chartered Accountants in Calgary, Aug. 19. These of his address will be "Reconstruction After the War."

Obituary

ALFRED TRIPP.

CAMPBELLFORD, July 28. —(ENS).— Funeral services for Alfred Tripp, 72, employee in the local pulp and paper mill for nearly thitry-five years, were held from his late residence, Grand Road this afternoon. Mr Tripp was a son of the late Mr. and Mrs. Peter Tripp and was born at Orland in Brighton township. He spent his early life in Trenton, coming to Campbellford with his family in 1907. Surviving him besides his widow, the former Bertha Fritz, of Trenton, are two sons, Arthur of Campbellford and Harold of Oshawa, and two daughters, Irene at home and Mrs. Norman Crowe of Ottawa The funeral service was conducted from the family residence by Rev. H. Bryant, and interment was made at Mount Pleasant cemetery. The bearers were Messrs. C. H. Calver, Joseph Poulton James Gay, Thomas McAvella, Robert Bellshaw and Manley Grills.

June Examination Results Of Omemee High School

OMEMEE, July 28—(ENS).—Report examinations of Omemee High School:

The following students have been promoted to grade 10, having an average of 66 per cent on the year's work: Elva Bate, Roy Downing, Beth Magee, Glowena McGinnis, Barbara Kay.

The following students have been promoted to Grade 10, after written tests except those subjects in brackets: Dorothy Brooks (Fr., Math.), Harold Brooks (Agri.), Merle Clifford (Fr.), Given Graham, Donald Grandy, Elvira Magee (Hist., Geo., Agri.), Hertha Skuce, Marvin Norland, Barbara Weir (Geog., Hist., Bus. Pr., Agri., Eng.).

The folowing students have been promoted to Grade II, having an average of 66 per cent on the year's work: Lorna Graham, Ronald Sarsons.

The following students will be promoted to Grade II, when a certificate for 13 weeks of farm service is received—Howard Bailey.

The following students have been promoted to Grade II, after written tests, except those subjects in brackets: Doreen Campbell (Math.), James Evans (Fr., Lat.), Isabel McQuade (Geog., Math.), Ray Paul (Lat.), Leslie Stone (Lat., Math. Fr.), William Nurse (Fr., Math.).

The following students have successfully completed Grade 9 and Grade 10 and will receive intermediate certificates: Howard Bailey, Doreen Campbell, Marie Dick, Clayton Fee, Hazel Fee, Lorna Graham, Elzena McConnell, Ray Paul, Ronald Sarsons, Margaret Wright.

Any student who fails in 3 or more subjects in Grade 9 or 10 must repeat his year.

Middle School

The following students will be promoted to Grade 12 when a certificate for 13 weeks of farm service is received: Margaret Hart, Garnet Pogue, Elzena McConnell, Trevor Sandy.

The following students have passed in written tests: Marie Dick, Eng. c; French, c; Latin, c; Math. (10), c.

Clayton Fee: Hist., 3; Geom., c; Alg., 3; Agri., 3.

Hazel Fee: His., 3; Eng., c; Fr., c; Lat., c; Agri., c; Math. (10), c.

Margaret Hart: Hist. c,

Gwen McConnell: Hist., c; Eng. 3; Fr., 2; Lat., 2; Math., 3; Agri., c.

Margaret Wright: Hist., 3; Eng., 2; Fr., 2; Lat., 1; Math., c; Agri., 2.

Grade 12

The following students will be granted Middle School standing when a certificate for 13 weeks of farm service is received: Aubrie McConnell.

The following students have passed in written tests:

Keith Bradley: Hist., c; Geom., c; Agri., c; Eng., c.

Arthur Burnett: Hist., 2; Agri., c; Eng. c.

Jane Curtis: Hist., 3; Alg., c; Eng., 1; Fr., 2; Lat., 3.

Ruth Paul: Hist., 3; Alg., 2; Eng., 1; Fr., 1; Lat., 1.

Meryle Rokan: Hist., c; Fr. (11), c; Lat. (11), C.

Kenneth Sisson: Hist., 3; Alg., 3; Eng., c; Agri., 2; Fr., c; Lat., c.

The following students will be granted Middle School certificates: Jane Curtis, Audrie McConnell, Ruth Paul, Kenneth Sisson.

R. J. Moon, B.A., principal.

AWARDED GEORGE MEDAL

LIVERPOOL—(CP).—Capt. D. A. Macdonald of the merchant vessel Blairathol, who was instrumental in saving the lives of 86 men on rafts in a rough winter sea has been awarded the George Medal.

ANCIENT GROTTOES

Cliffside grottoes that protected early Christians still exist in the vicinity of Sevastopol.

OUR 12TH ANNIVERSARY SALE CONTINUES

SPECIALS FOR WED. A.M.

ODDS & ENDS COUNTER 49c

Including Lingerie, Slacks, Skirts, Coulottes, Blouses, Remnants and many other articles. Regular price to 1.98. Clearing at 49c

FOR WED. A.M. ONLY
15% Discount on the following items:

BATHING SUITS, BLOUSES, long and short sleeve; GLOVES, washable; WHITE PURSES, SKIRTS, SLACK SUITS, etc.

For example:
One Bathing Suit, regular....1.98
Less 15% .... .30
Net Sale Price 1.68

UPTOWN SILK SHOPPE
404 Geo. St. N. Phone 3619

You have to perspire — You don't have to offend!

It may be a driver's patriotic duty to share his car with others, but you can't blame him if he draws the line at a passenger with "B.O." At close quarters it can be so unpleasant.

Every one of us risks "B.O." We all perspire constantly. When perspiration remains on your skin, it becomes stale quickly. Before you know it, you have "B.O." With Lifebuoy, you're sure of protection. It's the ONE soap especially made to PREVENT "B.O." No other popular soap contains the same special deodorizing ingredient . . . gives you the same, all-over protection that lasts.

And when you use Lifebuoy, you'll *feel* the difference. There's a TANG and ZIP to the lather that peps you up—makes you feel more *alive*, refreshed . . . makes you SURE you won't offend. And Lifebuoy is fine for your hands and face, too . . . it's 20% MILDER than many so-called "beauty" and "baby" soaps.

A LEVER PRODUCT

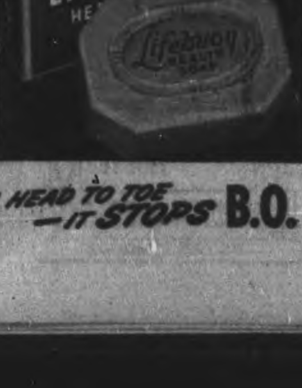

LIFEBUOY FROM HEAD TO TOE —IT STOPS B.O.

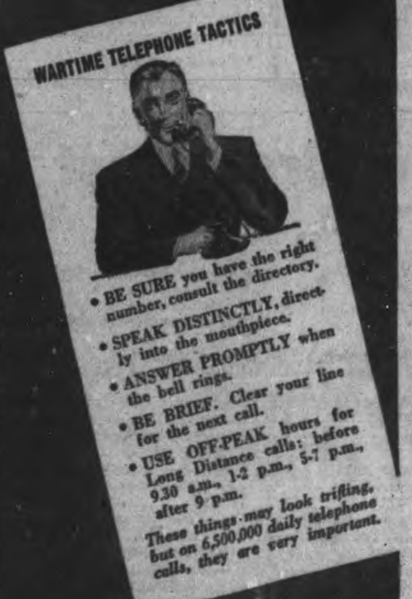

Telephoning IS A SERIOUS BUSINESS

Up to a few short months ago we accepted the telephone as part of our everyday social and business life — a convenience to be used freely, almost automatically.

But the situation has changed. Today your telephone is part of a wartime system over which urgent messages flash . . . from factory to factory . . . city to city . . . continent to continent. War has put an extra premium on time, and on rapid, dependable communication. And at the same time it has sharply limited telephone materials.

Until peace comes, therefore, we must revise our use of the telephone. We must learn to use it more sparingly — unselfishly — efficiently. We must bear in mind, always, that the calls we once made so casually can hold up other, interlocking lines and so delay messages on which war production and precious lives may depend.

Make "Wartime Telephone Tactics" *your* guide for the duration.

On Active Service — Giving Wings to Words

M. H. RIDDLE
Manager

The Peterborough Examiner

VOL. LXXXVI, No. 23 — PETERBOROUGH, TUESDAY, JULY 28, 1942 — PAGE 9

MAIN STREET TOPICS

RATION BOOKS FOUND

Two gasoline ration books, found in the last couple of days await an owner at the police station. One of them is a commercial ration book.

MANY LICENSE PLATES FOUND

Automobile owners seem to be decidedly careless about lost markers. At the police station just now there is a large assortment of markers, automobile, truck and trailer license plates and several bicycle license plates picked up on the road and turned over to the police department. The police would like to find owners for these plates.

NEEDS THREE MEN

The fire department needs three men Alderman Sullivan told the fire and light committee Monday. The Gimblett staff is actually under normal strength, but it seems that filling these vacancies in this third summer of the war is not so easy as in the pleasant days of peace and excess of applicans .No one had any idea about the recruting of new men for the department, and as several of the members were absent this topic and the salary question were set over for later consideration.

A QUIET DAY

It was a quiet morning in police court circles. Only one case, a charge under the city dog bylaw, was on the cards and Justice of the Peace Vincent Eastwood adjourned the hearing.

AUTOMOBILE RUNS AWAY

An automobile owned by W. M. Lang, left parked outside the Peterborough Club, on Simcoe street Monday afternoon took off and ran down the Simcoe street decline toward the river. The runaway machine crossed Queen street without accident, veered to the north side of the street and in front of the gas plant came to a stop when it collided with a parked car. Little damage was done.

BURN FIERY CROSS

Constable Bruce Menzies of North Monaghan has a mystery on his hands. He is trying to solve the problem of who burned a wooden cross on the lawn of a township resident the other night. The cross, a lath affair, was an imitation of the fiery cross of Ku Klux Klan days and it is suspected that youngsters in the neighborhood may know something about its appearance on the lawn and about the subsequent fire.

British Fliers Wreck Bremen

"The British fliers certainly made a mess out of Bremen; looking at the place from the air, you could hardly believe that any one could be alive down there," said Wireless-Gunner Sgt. Fred G. Mackay, Australian flier, who is spending a short visit with his cousin, Mrs. John Anderson 195 Sherbrooke Street.

The Australian airman, who trained in Canada under the Empire Air Training Plan, took part in the great raid on Bremen, and was able to see just how extensive was the damage done to the German centre.

Sgt. Mackay is on his way to another theatre of war after serving in Britain for some time.

17 Men Faced Medical Board

Seventeen men faced the Medical Board at the Training Centre on Monday and nine men passed in the A and B categories, and up till 10:30 on Tuesday morning, five men had registered, Sgt. Lemay reported that the veterans are responding very well, although a number were unable to pass their medicals satisfactorily.

Those listed in A1 and A2 categories are: Kenneth Hoard, 247 Burnham, Elmer Cummings, 288 Carlisle, William A. Brown, 17, who enlisted with the consent of his parents, 53 Crescent, Howard Lawrence, 265 Hunter, Sira Lambert, Lindsay and Alexander Adams and his brother William Victor Adams, R.R. 2, Keene.

Those who passed in the B1 and B2 lists are: Alexander Wigzell, 406½ Sheridan, and Harold Blodgett, Sherbrooke Street.

Although listed in C category, Clarence Scholey 478 Patterson, is joining the 3rd Company Veterans Guard.

The men who have been assigned to a temporary category are: James McIntyre, 373 Queen Street, Ivan Bolton, 467 Elm, and Harold P. O'-Toole, 24 Aylmer Street.

The following were rejected as being medically unfit for service: Gordon Sabin 131 Stewart, John H. Pearson, 573 Downie, Alexander Gawley, 14 McDonnel, Gordon H. Innes 2 Gladstone Avenue, and Harry Moore 177 Sherbrooke.

Two more men are expected to arrive shortly from Ottawa to assist Sgt. O. Lemay, of the Veterans Guard, with recruiting, and Lieut. Clair Mason, C.W.A.C., Kingston, has arrived to help with the recruiting of her branch of the service.

The meeting held at Curve Lake was quite satisfactory, Lieut. G. P. Brook, area recruiting officer, announced to-day. There were about 48 men present beside the women and children and the results were better than had been anticipated. The recruiting meeting on Tuesday night will be held in Fenelon Falls and Lieut. Clair Mason will accompany the other officers.

Carrier Pigeon Forced Down

Exhausted by buffeting violent winds, a homing or carrier pigeon fluttered down to the landing at Percy Blade's cottage on Gold Lake on the south boundary of Cavendish Township on Monday.

Both the bird's legs were banded, the left with a green rubber band inscribed on the outside with the symbols "391.F" and on the inside "546." An aluminum band on the right leg was marked "C-U. 41-11423."

"We thought it might be a homing or carrier pigeon from one of the many planes that fly over that part of the county," Fred L. Roy told the Examiner to-day. "At any rate it seemed likely that somebody might want to know what became of the bird, and we are passing on the information through the medium of the Examiner."

Mr. and Mrs. Roy spent the week-end at the Blade cottage. A heavy storm passed over the country to the south of the lake on Monday afternoon, and presumably the pigeon wearied of the high wind and dropped to the cottage for rest.

Mr. Blade noticed it first, and commented that pigeons were rarely seen in that part of the county. It seemed to be tame, for it approached to within 10 or 12 feet of Mr. Blade.

"We got some food and strung it along toward the bird," Mr. Roy said. "We saw the bands on its legs and thought we might as well investigate. Mr. Blade dropped a fishing net over it and took off the bands and then put it away in a big can for safety. It was not injured in any way, but only completely tired, driven down to the land by the storm. It seems accustomed to handling, and Mr. Blade is taking care of it for a few days. Possibly some persons may be greatly interested in hearing about it; even the R.C.A.F. might have sent it out."

Farmer Is Stricken After Day's Work

Stricken at 6 o'clock Monday evening after working on his farm throughout the hot day, Stephen O'Connor of Otonabee Township died at his home on the Douro boundary, east of the city, shortly after midnight Monday night. His sudden death was believed to have been caused by a heart attack.

Mr. O'Connor was born in Otonabee fifty-four years ago, son of James O'Connor and his wife, Ellen Callotin, and had lived all his life in the township. He is survived by his wife, the former Nellie O'Heron, and their children: Bertha of Belleville, Mary, Theresa, Clara and Joseph at home; two sisters, Mrs. Joseph Leahy of Douro, Mrs. Edward St. Onge of Seattle, Wash., and one brother, Martn O'Connor, Wayzota, Minn.

The funeral will take place Thursday at 9 a.m. from the family residence, lot 32, concession 9, Otonabee, to the Church of the Immaculate Conception and thence to St. Peter's Cemetery.

Too Much Bossing

BURLINGTON, Ont., July 28. — (CP). — Eleven-year-old Charles Hamilton of R.R. 8, London, Ont., found sleeping beside his bicycle at a nearby beach, told police he ran away from home because he was bossed by his 16-year-old sister. His father took him home.

Hun Trawler Sunk

LONDON, July 28.—(CP).— One armed German trawler was sunk and a second heavily damaged early to-day in a fight with light British warships off Cherbourg, on the coast of occupied France, the Admiralty announced.

Baby Stabbing Victim

OTTAWA, July 27.—(CP). — An unidentified infant whose body was found floating in the Rideau Canal here June 30 died after "being stabbed by a sharp instrument by a person or persons unknown," a coroner's jury decided last night.

DOCTORS ON CALL.

The Peterborough Doctors are observing Wednesday Afternoon as a Half-Holiday throughout the year Those on call on Wednesday Afternoon and Evening of this week are: Dr. Mitchell, Dr. Walsh, Dr. Cameron.

W. R. TURNER

Phone 4931 — 195 Simcoe St.

Heating—Plumbing
Sheet Metal Work

CONTRACTING JOBBING, REPAIRING

"CRANE" PLUMBING FIXTURES

"HECLA" FURNACES

"IRON FIREMAN" STOKERS

CWAC Seeking Recruits In Peterborough

The C.W.A.C. is establishing a recruiting office in the Armories under the direction of Lieut. Clair Mason, daughter of the late Mr. and Mrs E. F. Mason, who is the first Peterborough woman to hold the King's commission as a graduate of the first C.O.T.C. course for the Women's Army. Miss Phyllis Lawrence, also a Peterborough girl, was the first woman officer to be appointed while the corps was an auxiliary unit. Cpl Richards, also of Peterborough, will assist Lieut. Mason at the Armories, and the hours will be from 10 to 12 in the morning and 2 to 5 in the afternoon.

To be eligible for the C.W.A.C. girls must be between the ages of 18 and 45 and be medically fit, not lower than Category "B." They must have completed Grade VIII. and have no dependents. At the present time there are 3,600 girls serving in this unit and many thousands more are needed immediately. They have become almost worth their weight in gold in the work they are doing that releases the men for more active duties. Besides the fact that the C.W.A.C. girls are doing a patriotic duty, they can develop many worth-while friendships in their work and they live in a fellowship that they could have in no other way.

Jobs Open.

Women are wanted for such jobs as: clerks, stenographers, typists, bookkeepers, draughtsmen, telephone operators, laboratory and X-ray technicians, dental nurses, drivers and driver mechanics, cooks, waitresses, canteen helpers, storemen, librarians and messengers. As with the men of the army, after enlistment, the authorities try to place girls in the positions that they are best fitted for and the girls are given every opportunity to prove themselves.

At the local Training Centre the girls serve as typists, stenographers and in the stores, but in other places the girls may have other duties, depending on just what there is a demand for. Every girl must have a month's basic training course and most of them attend Ste. Anne de Bellvue, Que. While in barracks there, they receive strict and thorough training and when the time comes to begin their work they have to maintain a very high standard.

The rates of pay for a private are 90 cents a day for the first three months and then 95 cents a day. Subsistance allowance of $1 a day is given where personnel are living out of barracks. The uniforms are issued free and an allowance of 20 cents a day is allowed until the recruit receives it. Also on enlistment each recruit is given $15 for the purchase of underwear and other necessities, and $3 a quarter is given for renewal purposes.

May Report At Kingston.

Those who do not wish to enlist at the Armories can report to the C.W.A.C. staff officer, M.D. 3, Kingston, or to Sgt. Eileen Biddle at the local Training Centre Any one of these will be very glad to assist girls interested in the matter of signing up and wilul do their utmost to be as helpful as possible. Discipline must be maintained, but the C W.A.C. officers are very human and take a keen interest in the welfare of their girls, and both privates and officers hold one another in the greatest respect.

Recruits must undertake to serve in Canada or overseas for the duration of the present war and for a period of twelve months afterwards if it is required. It was recently announced from Ottawa that there is a possibility that C.W.A.C. girls may be sent overseas in the not too-distant future, and if such is the case, more recruits are needed to keep the army up to strength.

Lieut Clair Mason will accompany Lieut. F. G. Brock, area recruiting officer, on his trip to Fenelon Falls Tuesday night, and will visit Port Hope Wednesday night and Lindsay Friday night. She will be pleased to answer any questions and give information to any of the girls living in these places who are interested.

Milk For Britain

Two departments of the Canadian General have responded to the appeal for money to aid the Milk for Britain Fund now being conducted under the auspices of the Kinsmen Club. The porcelain department through its collection box turns in $10.78, while armature department turns in $7.00.

Previously acknowledged	$6,368.19
C.G.E. (porcelain dept.)	10.78
C.G.E. (armature dept.)	7.00
Total	$6,385.97

Colors Of Old 2nd Battalion, C.E.F., Are Left In Dominion War Museum In Ottawa

The colors of the 2nd Battalion C.E.F. were presented to the Dominion War Museum on Sunday afternoon. The Prince of Wales Rangers of Peterborough, one of the units which perpetuates the 2nd Battalion, was represented at the ceremony by some of its officers and men who are at present attending camp at Connaught. The colors (LOWER RIGHT) were presented to the war museum by Col. Lorne McLaughlin of Bowmanville (UPPER LEFT). Col. McLaughlin, a former O.C. of the unit, is seen making the presentation to Dr. Gustave, Dominion Archivist, and behind in Captain Percy Band, son of the late Charles Band who presented the colors back in the First Great War. In UPPER RIGHT, Lt.-Col. M. H. Park, left, and Major V. M. Eastwood, M.C., right, both of the Rangers, are seen leading a detachment of officers from Connaught Ranges in the parade. Between the two Peterborough men is Dr. E. H. Wood, an old Peterborough boy now living in Ottawa. R.Q. M.S. Harold Chate of Rangers (LOWER LEFT) is seen marching between Francis and Wally Carroll, aged seven and eight, and both of Ottawa, in the parade.

(Canadian Army Photos)

New Parking Lot Is Now Available

Peterborough's parking problem has smoothed out its bulges and amplitudes, temporarily at least, or for the duration, just as the parking area provided by the city is ready for use.

Prior to 1940 the City Council worried itself about getting surplus cars off the down-town streets, and in their quest for central space they appealed to the Federal Government for permission to make a parking lot of the King-Charlotte (creek) block bought for a customs-postal building. That was before the Japs cut off the rubber supply. The Government had previously decided to suspend the Charlotte street project, and they agreed to the city levelling off the lumber yard on the north side of King street. In the meantime restrictions on tires and gasoline were relieving the community of parking pressure; but the area has been graded, and now and then you see the odd car there.

The fire and light committee decided Monday to move a light from King street on the lot.

If you want central parking accomodation don't overlook the new spot, with entrances from King and Charlotte streets.

War—25 Years Ago

By The Canadian Press.

JULY 28, 1917—Germans occupied Kuty in the Carpathians and reached the Russian frontier on both sides of the Husiatyn. In aerial fighting over the Western Front, 31 German planes were shot down and 30 more damaged; 16 British planes downed.

Just Wanted Tires

SUDBURY, Ont., July 28.—(CP). —A. N. Hortness of Sudbury locked all the doors of his car when he parked the machine in front of a restaurant here, but it disappeared just the same. Police found it later, jacked up on wooden blocks, with all four wheels missing. A spare tire, slightly worn, was not taken.

Haliburton Fisherman Claims Record Bass Topping Scales Over 15 Pounds

The Examiner has received a letter from an angler in the Haliburton district who claims that a few days ago he caught a small mouth black bass that tipped the scales at 15¾ pounds.

If the enthusiastic fisherman can substantiate the claim he has made world history. As a matter of fact the largest small mouth black bass ever caught according to Frank Menke's record book was one weighing 14 pounds taken at Oakland, Fla. in 1932 by Walter Harden. The records show that this bass was 28 inches long. The Canadian record bass, according to the Angler's Guide was a fish weighing 7 pounds 7 ounces, caught in 1935 at Brome, Quebec.

So the Haliburton fisherman has smashed the world's record and more than doubled the Canadian mark, according to his statement. The Examiner is awaiting further information in regard to this extraordinary claim.

Colors Of Famous Iron Seconds Placed In Dominion Archives

OTTAWA, July 28.—To the roll of drums and tread of marching feet, the consecrated colors of the Second Canadian Infantry Battalion, C.E.F., formerly carried in valiant service to King and Empire, were depostted for poserity in the Dominion Archives during an impressive and colorful ceremony at the Military Museum on Sussex street, Sunday afternoon.

With ex-members of the battalion flanking the color platform and members of the 21st Canadian Armored Regiment G.G.F.G. (CA) and the Peterborough Prince of Wales Rangers, the two regiments who perpetuate the old 2nd Battalion, ringing the aisles, the colors were formally presented to Dominion Archivist Dr. Gustav Lanctot by Colonel Lroen T. McLaughlin, C.M. G., D.S.O., former commander of the battalion.

While officers and guests stood reverently in the centre aisles of the museum facing the colors, Captain Percy Band, son of the late Charles W. Band who originally presented the colors to the battalion, fittingly pulled the cord that unveiled the colors.

Thanks Archivist

Colonel McLaughlin then thanked Dr. Lanctot for the honor conferred in accepting custody of the colors, and said he hoped that sustaining influence would radiate from them upon all who [illegible] them.

"In years to come when we ourselves have passed from the scene, there will remain within these walls for all to see, an emblem that tells a modest story in a history chapter of Canada's development. It is the story extracted from the lives of more than 5,000 Canadians who in the days of their youth, freely gave of their all in order that the things they believed in should not perish from the earth," he said.

Parade From Drill Hall

The depositing of the colors was preceded by a parade from the Drill Hll in which were included composite companies of the 21st Canadian Armored Regiment (C.G.-F.G. (CA); the Peterborough Prince of Wales Own Rigles; the 2nd Battalion, C.E.F. and officiers not on duty with units, and veterans from Toronto and Stratford.

The parade was paced by the Brass and Bugle Band of the 2nd Battalion, G.G.F.G.; under Bandmaster W. Gossage. Col. McLaughlin wa sofficer-in-command of the parade which is the last the 2nd Battalion will hold. Major H. H%. Hester was second-in-command, and R.S.M. Colin Earl was parade sergeant-major.

In contrast to the men who marched briskly along the streets were three little mascots. Jimmy Sutcliffe, son of Mr. and Mrs. C. R. Sutcliffe, 7 Garland treet, and Staff Sgts. Francis Carroll, aged 8, and Wally Carroll ,aged 7, of 96 Wurtemburg street.

Commands Detachment

The detachment from the 21st Canadian Armored Regiment group which came from Debert, Nova Scotia, for the occasion, was commanded by Captain W. B. Bowker, and the Prince of Wales Rangers were under command of Major James McGrath, a former sergeant in the 2nd Battalion. Lieut. Colonel W. G. Wurtele, M.C., former commanding officer of the 1st Battalion G.G.F.G., took over charge of the parade with Colonel MacLaughlin.

When the parade reached the museum, Lieut. Col. W. W. Murray, M.C, acting adjutant, Colonel McLaughlin, Brigadier General A. E. Swift and Captain Percy Band were met by Dr. Lanctot. While the rest of the parade filed into the museum the band played the regimetnal march of the battalian.

Captain Ben Allen, assistant general manager, Canadian Legion War Services ,nd Henry Harvey, preset of the Ottawa Brach of the Canadian Legion attended the ceremony.

After depositing the colors the parade returned to the Drill Hall where a picture of the colors was presented to Colonel McLaughlin by Major H. H. Hester, on behalf of the men.

Colonel McLaughlin paid tribute to the dead of the old "Iron Second" whose spirit, he said, would live on forever and their glorious deeds never be forgotten.

After the parade had been dismissed by Colonel McLaughlin, refreshments and entertainment were provided for the men. The refreshment committee was composed of Lieut. Colonel G. G. Chrysler, M.C.; C. C. Hall and Fred James, and entertainment was provided by Sgt. Billy Morrison, Staff Sgt. J. Webb, Cpl. George Furness, Sgt. Bert Moore, Sonny Morin, Fred Oliver, James Scott, Cpt. J. Hamblin, Charles Pare, Sgt. A. J. Bingham, and Bill Whelan, pianist,

Alex Kidd's Funeral Held In Belleville

"The funeral was an impressive tribute to a fine police officer" Chief Constable Sam. Newhall said this morning in reference to the funeral at Belleville Monday afternoon, of Alexander Kidd, chief constable of the Belleville police department and former member of the local police force. Chief Newhall was one of the honorary pall-bearers at the funeral.

There were police officers present all the way from the Niagara Peninsula as far east as Montreal, Chief Newhall said, and the floral tributes from all over the country were very impressive. A former pastor of the church in Belleville attended by the late Chief came from Galt to preach the funeral sermon and paid an eloquent tribute to the late chief as a father, a citizen and as a police officer.

Belleville's streets were lined with people as the funeral cortege, a very long one, passed.

Durham Tobacco Crop Above Average Rate

The Durham tobacco crop is above the Ontario average in quality, W. T. Ewen of Tillsonburg, provincial tobacco representative of the Department of Agriculture, informed The Examiner today.

The plantation in Hope Township extends over 230 acres this season. It was organized several years ago by Durham Tobacco Plantations Limited.

"This is a flue cured enterprise," Mr. Ewen said. "They need some rain right now, and there is also a shortage of labor. In fact, the company needs some active men to learn the priming of tobacco. Priming means picking off the outer leaves as they ripen. I understand the wage is $5 a day of eight hours." Ontario's tobacco crop was planted this year on 52,000 acres, a five ped cent. over last year, most of it in Western Ontario. Mr. Ewen said the estimated yield for the province will likely show a decrease of 20 per cent.

Birdman Honored

LONDON, July 28.—(CP).—Flt. Lt. H. W. Ward of Bradford, a 'bird man' who thrilled exhibition crowds with his descents from great heights wearing 'wings' he designed himself, has been awarded the Air Force Cross for his work in training British parachute troops in R.A.F. army co-operation command.

Sewing Cabinet Nets $40 To War Victims

Today the half-way mark for the next donation of £500 to go from the citizens of this community through the Peterborough and District British War Victims' Fund was reached, with $1,120 now on hand towards this, the 19th donation that will have to be sent, when completed, to the Lord Mayor of London for the Empire National Air Raid Distress Fund. The need for this is perhaps best expressed in Monday's report of scattered attacks over Britain in no less than 23 different centres, with consequent damage to property and civilian life.

On Saturday last, this column reported part proceeds of a draw sponsored by the Industrial Service Department of the C.G.E. of which H. A. Cranfield is the supervisor, with Miss Mary Armstrong in charge for this particular occasion, the amount reported at that time being $20.65, and today the balance of the proceeds on this effort amounting to $19.80 are listed making a total of $40.45 that has come to the fund as a result of it.

Herbert Jackson, retired farmer of R.R. No. 2 Omemee, in the first instance made a beautiful sewing cabinet complete in every detail and donated it to the fund, and then W. J. Cunningham, manager of Woolworth's store, gave fourteen spools of silk thread to fill every place that had been provided for them, which added both to its value and appearance, and this together with the work of those who sponsored the sale of tickets for the draw, completes the round of cooperation which brought such good results for the fund.

Mr. Jackson was delighted that this benefit had accrued to the fund by his work, and now promises to make further articles to help the fund along.

One personal donation is listed from J. H. Vallery, and a nice contribution of $5.37 was received through the placing of one of the fund's penny boxes in Boomhower's Store at Buckhorn by the War Workers of that place.

Preliminary announcement is made that the Annual Regatta will be held at Wallace's Point on August 12, starting at 3 p.m., the committee feeling that this is one event which should not be allowed to drop, for it fosters the art of swimming, which is a most useful thing just as much in war as in peace-time, and the writer well recollects how one person who was on the Lusitania on her last fateful voyage owes their still being in the land of the living to the possession of this art which preserved the life until rescued some hours after the boat had gone down. Any net proceeds that accrue from this event will come to the fund.

Previously acknowledged	$44,078.67
J. H. Vallery	1.00
Balance proceeds of draw on sewing cabinet donated by Herbert Jackson and W. J. Cunningham, sponsored by Industrial Service Department, C. G.E. Co. Ltd.	19.80
Box in Boomhower's Store placed by Buckhorn War Workers	5.37
Total to date	$44,104.84

2,000 Blocked It

SASKATOON, July 28.—(CP). — The City Council has refused to permit six British Columbia Japanese families to take up residence here. A petition, bearing 2,000 signatures, objecting to the Japanese coming here, was read at a Council meeting last night.

Plane Blows Tire

NORTH BAY, Ont., July 28. — (CP). — Spectators at the airport here were given an unexpected thrill when the tire on a bomber blew out as the plane was making a landing. The machine was brought to a bumpy stop without incident.

Canadian Women's Army Corps

RECRUITING

Interview 2/Lieut. Claire Mason
Peterborough Armouries

HOURS:

Tuesday	10-12	2-5
Wednesday	10-12	2-5
Thursday	10-12	2-5
Friday	10-12	2-5

Age Limit—18-45

USE THE EXAMINER CLASSIFIED COLUMNS FOR QUICK RESULTS

Bring or Phone your Ad - Dial 4641 - to the Ad Taker Before 1 o'Clock Daily and on Saturday, 10 o'Clock. Rates Low as 1½c per word

Births Marriages Deaths

In Memoriam
Cards of Thanks

BORN

ROSBOROUGH.—At St. Joseph's Hospital, on Monday, July 27, 1942, to Mr. and Mrs. Max Rosborough, a brother for Muritta and Bernice.

GATFIELD—Mr. and Mrs. G. W. Gatfield (nee Gwen Parnell) are happy to announce the birth of their son, Joseph Ralph, at Nicholls Hospital on Monday, July 27, 1942.

MARRIED

READER—WILLIS.—A quiet wedding was solemnized by the Rev. C. C. Boyter, on Friday, July 24, of Dorothy Willis, youngest daughter of Mr. James Willis, Pontpool, to Earl Stanley, eldest son of Mr. and Mrs. Gorden Reader, Peterborough. Attendants were Mrs. Helen Ferguson and Mr. James Willis, Jr., of Bowmanville. The young couple will reside at 150 Albertus street.

DIED

MARTIN, Kenneth Willis. — On Monday, July 27, 1942, at the residence, 80 Orpington Road, Kenneth Willis, one and a half-year-old son of Mr. and Mrs. George Martin. Funeral service on Wednesday, July 29, at 2 p.m. from the Nisbett Funeral Home, 347 Charlotte street. Interment, Little Lake Cemetery.

O'CONNOR, Stephen. — Suddenly, on Tuesday morning, July 28, 1942, Stephen O'Connor, aged 54, beloved husband of Nellie O'Heron, and father of Bertha of Belleville, Ont.; Mary, Teresa, Clara and Joseph at home, and brother of Martin O'Connor, Wayzata, Minn.; Mrs. Joseph Leahy, Douro, and Mrs. Ed. St. Onge, Seattle, Wash. Funeral service will be held on Thursday, leaving the family residence, Lot, 32, Con. 9, Otonabee at 8.30 a.m., to the Immaculate Conception Church for requiem mass at 9 o'clock. Interment in St. Peter's Cemetery.

IN MEMORIAM

WOODCOCK.—In loving memory of a dear Grandma, Ellie Woodcock, who died July 27, 1940.

Two years have passed, dear Grandma,
Since the angels came for you,
But through the tears of those two years
Your face comes smiling through.
—Ever remembered by her grandchildren, Betty and Donald Monaghan.

WOODCOCK.—In loving memory of a dear mother, Effie Woodcock, who died July 27, 1940.

Oh, what would I give to clasp your hand;
Your dear kind face to see;
Your loving smile, your welcome voice
That meant so much to me.
No one knows the silent heartache,
Only those who have such can tell
Of the grief that is borne in silence
For the one we loved so well.
—Ever remembered by daughter, Mrs. O. Hetherington,

TODD.—In loving memory of our father, A. E. Todd, who died July 28, 1925.

Our kind and loving father,
We think of you today,
And recall the happy hours
'Ere the day you passed away.
Never shall your memory fade,
And although we miss you so
We are waiting till we, also,
Leave this world of strife and woe.
—Ever remembered by Fred, Albert and Mrs. A. Sanderson, Mrs. R. Batley.

WINDRIM.—In fond and loving memory of a dear husband and father, L. Ray Windrim, who died suddenly July 28, 1938.

Away on the beautiful hills of God,
By the valley of rest so fair;
Some day, some time, we know not when,
We will meet our loved one there.
—Ever remembered by his Wife and Son.

CARDS OF THANKS

Mr. James Barlow, Havelock, Ontario, wish to express his sincere thanks and appreciation to the nurses and sisters of Hotel Dieu Hospital, the attending doctor at Kingston, Ontario. Also the kind neighbors and friends in Havelock and Tamworth, Ontario, especially Royal Lodge 268 I.O.O.F. for their many acts of kindness, expressions of sympathy and condolence, and for their beautiful floral remembrances at the time of his recent sad bereavement.

Mr. and Mrs. Eldon Ward wish to thank the Rev. William McDonald, the Rev. F. W. Craik, nurses and doctors of Nicholls Hospital and all kind neighbors and friends for kindnesses shown during their recent sad bereavement.

FLORISTS

TURNBULL'S FLOWERS LIMITED 441 George. Phone 7583, Nights 3257

THE PETERBOROUGH FLORAL CO. Flowers Delicately Arranged For All Occasions. 436 Water. Telephone 6912—Nights 6746

Coming Events

BOAT TRIP.—Mark Street Sunday School Picnic to Gore's Landing, Saturday afternoon, August 1. Leaving George Street Wharf 1.15, Mark Street Wharf, 1.30. Adults, 50c; Children, 25c.

COMING EVENTS

First insertion, 20 words or less, minimum charge, 50c. Subsequent consecutive insertions, 40c per insertion. All over 20 words, 2c per extra word per insertion

RADIO STATION CHEX BROADCASTS ALL SOCIAL COMING EVENTS DAILY AT 10:45 TO 11:00 A.M.

PETERBOROUGH BROADCASTING COMPANY, LTD.

BOAT TRIP.—Gospel Hall and Auburn Sunday School Picnic, Wednesday afternoon, July 29. Steamer Stoney Lake, leaving George Street Wharf, 1.30. Calling at Ashburnham to Wallace Point. Adults, 50c; Children, 25c. Come and enjoy the day with us.

IMMACULATE CONCEPTION. — Summer Fair, Tuesday, July 28. Good supper, valuabe prizes and variety of games. Come and meet your friends.

SOCIAL EVENING. K.O.C HALL. Simcoe street, Tuesday, July 28. Thirty games; six special prizes. Come and bring your friends for an enjoyable evening

PERSONALS

PUT CORNS AND CALLOUSES TO sleep immediately, by using "LLOYD'S CORN AND CALLOUS SALVE," containing Benzocaine. 50c at—Elliott's, McDermid & Jury, and Payne's Drug Stores.

MEN, WOMEN OVER 40. FEEL OLD, worn, weak? Want normal pep, vim, vitality? Try stimulants, tonics in Ostrex Tonic Tablets. Introductory size only 35c For sale at all good drug stores everywhere.

SPIRELAS — SPECIAL JULY TRADE-in offer. Call your Corsetiere.

Piano Tuning

WILLIAM POTTER, PIANO TUNING (Formerly Heintzman). 220 King George Dial 9462.

PIANO TUNING. ARTHUR COLLISON Dial 6765.

Custom Tailoring

DOES YOUR COAT OR SUIT NEED Altering? Have it done now. Tony Pepe, Greene Building. Dial 4295.

3a Hairdressers 3a

ROSANNE BEAUTY SALON, KRESGE Building. Shampoo and Fingerwave 60c. Oil Permanents, $2.50 and up. Dial 8837.

SPECIALS — END PERMANENTS, $1.00 up. Oil Permanents $2.50 up. Downer's. Dial 8874.

MORNING AND AFTERNOON SPECIALS — $3.00 Permanent for $1.95. $8.00 Permanent for $5.00. Includes Shampoo Shaping, and Hairstyle. Paris Beauty Salon, 184 Hunter West. Telephone 5311 (opposite Bell Telephone).

LEWIS' BEAUTY SHOP. DIAL 4432 — Oil Permanents, $2.00 up. Ends $1.00 up.

MARY MARINO BEAUTY SALON—WE are again offering our $5.00 Oil Permanent for $3.50. We feature Personality Hair-styling. Dial 8663.

FOR SALE

4 Miscellaneous 4

TWO FEATHER MATTRESSES, 368 Water, Apartment 3.

PIANO, 51 RIVER ROAD, OR TELEphone 7166.

GENTLEMAN'S BICYCLE, NEARLY new. 490 Edison Avenue.

APPLES. 25c 6-QUART BASKET. 182 Sophia.

GENTLEMAN'S BICYCLE. 279 McGILL Street.

Rebuilt Army Boots
For Comfort and Economy $2.00 to $2.95. Equally good values in New and Used Clothing and Furniture.
RUSKIN & CO.
Aylmer Street (off Charlotte).

SPANISH ELECTRIC GUITAR. APPLY 101 Rubidge Street.

CANOE. GEORGE LINTON, HASTings.

THREE-QUARTER AND DOUBLE WALnut Steel Bed and Spring, Drop-leaf Kitchen Table, 6 Chairs, 1 Dresser, Combination Gas and Coal Stove. Teelphone 6759.

STRAD MODEL VIOLIN. APPLY 240 McDonnel.

6-FT. DAY BED, OAK, LEATHER UPholstery. 865 Water.

20,000 FEET OF LUMBER
SHORT SOUND SHEETING AND PLANKING
SALE PRICE
$25.00 Per Thousand
PETERBORO METAL CO.

TWO ONLY BEATTY MODEL C IRONers, Floor Model, brand new, $99.50. No more for the duration. Beatty Brothers Limited, 332 George Street.

SINGER. BINKING ATTACHMENT. Telephone 6773.

CREAM PRAM, GOD CONDITION. 227 Antrim.

BEATTY MODEL 98 ELECTRIC CLEANer, complete with Attachments. Used a short time for Demonstrating. Substantial saving. Terms. New guarantee. Telephone 3129.

STOVE, RADIO, BED, AND DRESSER. Telephone 5578.

THREE - PIECE BEDROOM SUITE, large size. Kitchen Cabinet. 221 Rink.

JACKET HEATER, NEARLY NEW. 147 River Road.

WANT A WASHER? TELEPHONE 3129 to hold one for you. Factory shipment just arrived. Nearly all spoken for. Act now! Your last chance. Price $79.50 and up. Terms.

GENTLEMAN'S BICYCLE. DIAL 4719, after 6:30.

THIRTY-ONE HARLEY - DAVIDSON Motorcycle, in good condition, good tires. Teelphone 3136, between Seven and Eight p.m.

TWO SINGER TREADLE SEWING MAchines, three-year guarantee, cheap for cash. Singer Sewing Machine Co., 293 George Street.

FOR SALE

4 Miscellaneous 4

ELECTRIC MOTORS, NEW AND REconditioned, ¼ Horse-power and up. Belting, Pulleys, Shafting, Hangers. The Peterborough Metal Company.

PLUMBING AND HEATING SUPPLIES
Jacket Heaters, Boilers, Sinks, Basins, Toilets, Fittings, etc.
Pipes Cut and Threaded to Measure By Electric Machine.
PETERBORO METAL CO.
Telephone 8301 - 236 Simcoe Street

HOME BREW SUPPLIES. PETERborough Pet Shop.

TWO - BURNER ELECTRIC PLATE, with Oven; Congoleum Rug, 9 x 9. 334 Downie Street.

COUNTER FRIGIDAIRE, A1 CONDItion. Hand Meat Slicer and Grocery Scales. Telephone 6053.

GATE - LEG TABLE, OCCASIONAL Chair. Apply 4 Bruce Street, Burnham Point.

No. 1—5X B. C. CEDAR SHINGLES
Ensure a
40-Year Roof
$6 60 per Square
BEAVER LUMBER COMPANY, LTD.
GEORGE STREET WHARF
Phone 4638

ICE-BOX, SINK, BED, SPRINGS, PRACtically new. Telephone 3468.

RE-CONDITIONED TIRES, MOST ALL sizes. 430 Water.

LADIES!
Here's The Hit of The Week
50 Fall Weight Coats
ON SALE AT
$10.00
IN ALL SIZES
IN NAVY, BLACK, BEIGE AND TWEEDS
BLACK'S
GEORGE AT KING STREET
Phone 6812

TWO GUITARS, $5.00 AND $6.00. 7156.

REPAIRS TO WASHING MACHINES, all makes. Telephone 3075.

5 Dogs, Cats, Birds, Etc. 5

DOGS BOARDED. HEDGLEY KENNELS Telephone 7038.

6 Fuel 6

DRY MIXED WOOD AND MIXED Slabs and Kindling. Curtin's Woodyard. Dial 8650.

7 Livestock and Poultry 7

FOUR PIGS, EIGHT WEEKS OLD. Dial 6010

WELL-BRED YORKSHIRE SOWS OF breeding age, $25.00 each. Weaning Boar, registered, $11.00. Harry Harker, Millbrook.

YOUNG PIGS. TELEPHONE 7056.

YOUNG PIGS, SIX WEEKS OLD. TELEphone 7021.

ONE GOOD WORK HORSE. APPLY, after 5, 96 Bennett Street.

7X Farmer's Needs and Supplies 7X

TWO BINDERS, 3 DRILS, 2 MOWERS. Melville Miller, Indian River.

CASE TRACTOR ON RUBBER, 1940. Gordon Hedger, Route 2, Indian River.

COCKSHUTT BINDER, 7-FT CUT, IN good condition. Dial 7681.

8 Real Estate 8

FOR SALE—
$2,500—McDonnel, Brick, $700 Down. Easy terms.
$3,000—George North, Brick, $600 down.
$3,700—London, Modern Brick, $500 down
$4,500—Prince, New Brick Bung., mod.
$5,500—3-House Brick Terrace, central.
WALTER NUGENT
187 Charlotte St. Telephone 3040.

5-Room New Bungalow, Fully Modern, oak floors, fireplace, laundry tubs; nice location, South; a good buy $4,500
6-Room Modern Brick House, good garden, garage, South. Possession at once $3,500
7-Room Brick, all modern, nice location, West side. Vacant now ... $5,000
Some Good Bargains in Farms Sale and Exchange. Inquire—
P. E. RUTHERFORD
146 Hunter Street, Dial 3802.

Parnell, 6 Rms, Large Lot	$2,500
Dublin, 5 Rms, Cottage	$2,700
Rubidge, 3 Rms, each Duplex	$3,000
Union, 7 Rms, modern	$3,000
Charlotte, 7 Rms, modern	$4,500
Homewood, 7 Rms, Brick	$5,200
Water St., 7 Rms, vacant	$7,000
Walkerfield, 8 Rms, very mod.	$7,500
Homewood, 7 Rms, Brick, mod.	$9,500

J. A. GIBBS, 141 Hunter St. 3843.

SEVEN-ROOM BRICK HOUSE AT 79 Lansdowne Street. Apply at 44 Brioux Avenue.

HOUSE AND LOT FOR SALE IN Hastings. George Linton.

FOR SALE

8 Real Estate 8

NEW TRUCK TIRES — SUPER-LASTIC Master, First Line, First Grade quality—32 x 6, only $35.30; 34 x 7, only $49.85. New Tubes at same Special Prices. Save Safely at Canadian Tire Corporation Associate Store, I. H. Keefer, Proprietor, Water Street (opposite Market), Peterborough.

SIX-ROOMED BRICK BUNGALOW. 101 Romaine, between 5 and 8.

Central Double Brick, 7 Rm. to a Side, complete plumbing, furnace and garages $5,200
New 5 Rm Bungalow, real modern, tiled sink, shower bath, a completed home $4,500
S., 6 Rm. Brick, full sized Basement, good lot. $400 down ... $1,750
100 Acres, 7 Rm. Brick House, frame barn 36 x 80, another building, to close Estate. Offers.
O'TOOLE BROS.
Real Estate and Insurance
184 Charlotte St. Telephone 9447.

Brick, 7 Rooms, 3-Piece Bath, Furnace $2,800
Stucco, 5 Rooms, 3-piece bath ... $2,000
Frame, 4 Rooms, good lot ... $1,200
Brick, 7 Rooms, mod., West side $4,500
Double Brick, 6 Rooms each, 3-piece bath ... $4,000
4 Acres, Brick House, furnace, lights, barn ... $3,000
M. STOREY
374½ George St. Telephone 6573

George, Semi-Bungalow, 8 Rms. $4,600
Simcoe, Brick, 7 Rooms $2,500
Bethune, Brick, Newly decorated $4,000
Patterson, Brick, good repair $2,700
River Road, 4 Ac., House, barn $2,200
Bargain, 8 Rms, George North, to close an Estate, at ... $3,000
King, 7 Rooms, double lot $4,000
Money to Loan 5% and 5½%
H. J McCANNAN - JACK SINCLAIR
140 Simcoe Street. Phone 4246

10 Used Cars 10

MODEL A FORD, GOOD CONDITION. Apply 182A Hunter Street W., Apartment 3 or 4, after 5:30.

1935 MASTER CHEVROLET SEDAN, good condition, 5 real good tires. After 6, 286 Wolfe.

TO RENT

11 Miscellaneous 11

GARAGE FOR RENT. TELEPHONE 9893.

11x Apartments To Rent 11x

HEATED 6-ROOMED DUPLEX, $45.00 month. Telephone 7644.

HEATED APARTMENT, LIVING-ROOM, Dinette Kitchenette, Bedroom, bath, hot water, refrigeration, adults, $35.00, water rate included. 236 Burnham, Apartment 1. corner James.

FOUR-ROOM UPSTAIRS FLAT, PRIvate entrance; water and gas; adults only. 337 McGill.

11xx Houses To Rent 11xx

FIVE-ROOMED BUNGALOW, HARDwood floors, tile bath and shower, fireplace, garage. Rent $45.00. Telephone 4954.

12 Rooms 12

THREE UNFURNISHED ROOMS, PRIvate bath. Dial 7405.

FURNISHED ROOMS, FOR GIRLS; central. 270 Reid.

FURNISHED ROOM, TWO MEN. 178 Aylmer.

FURNISHED ROOM. 190 BROCK Street.

TWO LIGHT HOUSEKEEPING ROOMS. 435 Park.

LIGHT HOUSEKEEPING ROOMS, FURnished 417 Stewart.

FURNISHED HOUSEKEEPING ROOM, central. 582 Aylmer.

ONE OR TWO FURNISHED ROOMS, West-end. Telephone 7639.

TWO LARGE UNFURNISHED ROOMS, North, quiet couple, $18. 9945.

THREE ROOMS, AUGUST 1. 438 DRIScoll Terrace.

ROOMS TO RENT. TARLOGIE COTtage, Chemong Park.

FURNISHED BEDROOM, VERY CENtral. Telephone 7645.

THREE UNFURNISHED ROOMS, adults only. Dial 4847.

THREE UNFURNISHED ROOMS, CENtral. Telephone 8740.

13 Cottages for Rent or Sale 13

CLEAN COTTAGE ON CLEAR LAKE, accommodate 4; good beds; $12 a week, August 1. Mr. Roper, Y.M.C.A.

COTTAGE, CHEMONG PARK, FOR Rent, August 9 to Labor Day, Furnished, Screened, garage, fireplace, electricity. Telephone 6985.

ISLAND COTTAGE, BOAT, KAWARtha Park, August 2, $15.00 Weekly. Telephone 7483.

COTTAGE FOR SALE, ON OTONABEE, 10 minutes' drive from G.E. Possession imemdiately. Cheap for cash. Telephone 4329.

ONE COTTAGE FOR AUGUST AT Glan Gowerie Park, Bass Rock, Chemong Lake. Apply C. M. Moncur, at the Park.

FOR RENT — NEWLY BUILT LAKEshore Cottage, Chemong. Telephone 7032.

TO RENT — AT CROWE'S LANDING, Comfortably Furnished Cottage, Four Bedrooms, ice and wood, Furnished. Possession after July 25. Apply to L. M. Roxburgh, Crowe's Landing.

14 Summer Resorts 14

THURSTONIA HOTEL — NOTED FOR Choice Meals and Comfortable Beds, all Summer activities; also Furnished Bungalows Weekly or Monthly. Booklet. Percy Skitch, Thurstonia Park

HASTINGS — COTTAGES, BOATS Ideal spot for vacation. Bert Preston, Norwood.

WANTED

15 Miscellaneous 15

WORK HORSE, 3 TO 4 YEARS OLD; must be free from all diseases. Closest price T. J. Hetherington, Peterborough. General Delivery.

WANTED — SECOND-HAND NIGHT Commode, in good condition, cheap. Write Box 272, Examiner.

26 OZ. SCREW-TOP BOTTLES. 6 Aylmer Telephone 5197.

ROOM AND BOARD FOR WORKING Lady and Child, care of Child included Write Box 281, Examiner.

IMMEDIATELY, 5 OR 6 ROOMED House. Telephone 9418.

WANTED

15 Miscellaneous 15

GIRL'S BICYCLE. TELEPHONE 6722.

SMALL LOT ON SHORE, CHEMONG Lake. State price and location. Write Box 273 Examiner.

SMALL UNFURNISHED APARTMENT, or Three Rooms, including Kitchen. Telephone 6568, Daytime.

FOUR-ROOMED APARTMENT OR Small House. Young Couple; no children; September 15. Write Box 206, Havelock.

TO BUY — SEVEN OR EIGHT ROOMED House, centrally located. Will pay from 4 to 5 Thouand Dollars. Write Box 283, Examiner.

WANTED — SUMMER COTTAGE, ON Lake Shore, preferably Chemong Lake, first two weeks in August. Telephone 6356.

LIVE POULTRY — PAY HIGHEST Prices. M. Katz, 192 Aylmer. Telephone 6823.

LIVE POULTRY WANTED — MARKET Prices A. Lantin. Telephone 6297.

STOVES, FURNITURE. ALF HUDSON, Lakefield. Telephone 65.

POULTRY AND FEATHER TICKS. PAY Highest Prices. M. Glshman. Dial 8298.

IRON, RAGS, FEATHERS, BOTTLES, Paper. Petersial, Bethune and Hunter. Telephone 9403.

HIGHEST PRICES PAID FOR RAGS, Paper, Iron, and Metals. J. Burfield. Dial 8368.

PAIR OF OARS. TELEPHONE 5956.

STOVES AND FURNITURE WANTED Telephone 4115 Nights 6294

LIVE POULTRY. PAY HIGHEST Prices. Florence, 6823. 560 Homewood

16 Teachers Wanted 16

TEACHER FOR S.S. NO. 1, SEYMOUR. Apply, stating salary desired, to Mr. Jesse Locke, Secretary, R. R. No. 3, Campbellford.

17 Help Wanted Male or Female 17

MARRIED COUPLE TO HELP IN CITY Home in Exchange for Board! references required. Write Box 282, Examiner.

DISHWASHER. APPLY RITZ GRILL.

18 Help Wanted, Female 18

GIRL OR YOUNG WOMAN AS NURSEmaid; live in Toronto after Summer. Telephone 8409.

MIDDLE-AGED WOMAN TO CARE for Elderly Couple; sleep in. 29 Argyle Avenue.

TWO GIRLS. APPLY, IN PERSON, Ritz Grill.

YOUNG WOMAN CLERK. HOLLYwood Inn, 344 Charlotte.

19 Help Wanted, Male 19

ENGINEER, 4TH CLASS, OVER MILItary age; also Man for Ice Plant, willing, not eligible for Army service; steady employment. Sanitary Ice.

MAN WANTED TO WORK ON GREENS and Fairway, Peterborough Golf Club. Apply at Club or 391 Water Street. Telephone 9167.

MARRIED MAN FOR FARM WORK. Telephone 5089.

GOOD MAN FOR FARM. F. RILEY, East Canal Parkhill Road.

WANTED — EXPERIENCED, RELIABLE Timber Feller, work all over Province. Write Box 222, Examiner.

20 Employment Wanted 20

GIRL DESIRES HOUSEWORK IN City. Write Box 271, Examiner.

BOY WANTS FARM WORK AT ONCE. Apply 238½ Simcoe Street.

BOY (17) WANTS WORK, PART TIME. Telephone 8271.

ROOM AND BOARD FOR GENTLEMAN in quiet home. Telephone 4898.

TWO GENTLEMEN TO SHARE ROOM. 321 Dalhousie. Telephone 4280.

GENTLEMAN BOARDER, QUIET HOME, 10 minutes' walk from Factory. Telephone 9121.

EXPERIENCED FARMER WILL HELP on Farm after 5 o'clock. State how badly help is required. Write Box 252, Examiner.

21 Boarders Wanted 21

ACCOMMODATION FOR ONE OR TWO Gentlemen. Telephone 5947.

BOARDERS. 430 SHERIDAN STREET.

BOARDERS, NEAR C.G.E. DIAL 8576.

TWO TO SHARE ROOM, ALL CONVENiences, Spring Mattress, opposite bus stop, East City. Dial 9227.

BOARD AND ROOM, REASONABLE. 4 Brown Street.

BOARDERS. DIAL 8727.

TWO BOARDERS, TO SHARE ROOM, central. 348 Stewart. Telephone 9373.

WHO CAN DO IT

22b Painters & Decorators 22b

EFFICIENT, SMART STYLING for
HOME DECORATION
Interior and Exterior
"Elastica Quality Goods"
Telephone 9922 336 George Street
HAROLD COLEMAN

COLEMAN BROTHERS DECORATE with Confidence Telephone 4465 447 George Street (North of Brock)

22f Miscellaneous 22f

TRACTOR GASOLINE 16½c
Tax Extra.
Your Oil and Grease Requirements at the Lowest Prices
REPAIRS
WASHING MACHINES, REFRIGERATORS
TIRES CARS
Save your Tires. A slight Repair may mean months of extra Service Guaranteed Work.
DAWSON'S SERVICE STATION
Corner of REID & McDONNEL
Telephone 4754

TRACTOR CUSTOM. G. McINROY, Telephone 4811.

WHO CAN DO IT

22f Miscellaneous 22f

CHIMNEYS CLEANED. FURNACES Vacuumed. Telephone 3962.

DUSTLESS FLOOR SANDING, CHAMberlain Weatherstripping and Caulking. J. H Vance, 773 Aylmer, 7833.

WELLS DUG, CLEANED, AND REPAIRed. Water Guaranteed. W. F. La Belle and L. Robins, Peterborough, Ontario, General Delivery.

DUSTLESS FLOOR SANDING, FLOORS Laid and Refinished. Decorating. William Higgins. Dial 8887.

22j Wood Cutting 22j

WOOD CUTTING. 6643. MARTIN.

22g Plumbing and Heating

PLUMBING AND HEATING — INSTALlation and Repairs. J. J. Carter, 177 Antrim. Telephone 8242.

LOST

PAIR OF LADY'S BEDROOM SLIPPERS on George, between Hunter and Charlotte, on Saturday. Finder please Telephone 9061.

12' CEDAR CANOE LOST FROM VICInity of Crawford's Grove. 28 Cameron Street. Telephone 8512. Reward.

POCKETBOOK, VICINITY OF GEORGE and Charlotte. Finder please leave at Police Station.

FOUND

GENTLEMAN'S WRIST WATCH. Please Telephone 8848.

LOANS

LOANS ON NEW AND OLD HOMES
5% and 5½% Interest. Repayable Monthly Quarterly, and Half-Yearly We will find and arrange to finance a Home for you Call and see us—
O'TOOLE BROS
Real Estate and Insurance
184 Charlotte St Dial 9447 Resid 3111

Without Endorsers
MARRIED COUPLES CAN OBTAIN A LOAN ON FURNITURE AT
CAMPBELL'S
CASH ALSO ADVANCED ON AUTOMOBILES AND CO-SIGNER LOANS ARRANGED.
Campbell Finance Corporation, Ltd.
Subsidiary of Industrial Acceptance Corporation Ltd
169 Charlotte Street
(Above A & P Store) Phone 3520

You Can Get A $100 Loan for $7.10
(TOTAL COST)
Repay in 6 monthly Payments $17.85 Each

Choose a monthly payment plan

Cash Loan You Get	6 Pmts	10 Pmts	12 Pmts	15
$ 25	$ 4.46	$ 2.78	$ 2.36	
50	8.93	5.57	4.73	
75	13.39	8.35	7.09	
100	17.85	11.13	9.46	$ 7.78
125	22.32	13.92	11.82	9.73
150	26.78	16.70	14.18	11.67
200	35.71	22.27	18.91	15.57
300	53.56	33.40	28.37	23.35
500	89.26	55.66	47.28	38.91

Just come in, phone or write us. $20 to $500 loans made on your own signature No endorsers Others not notified Fair treatment in case of sickness or unemployment Quick service Payments include charges of 2% monthly as authorized by the Small Loans Act, 1939 No obligation if you do not borrow.

Household Finance
Corporation of Canada
Second Floor, Lansfield Block
177 Charlotte St., Opp. Loblaws
M. E. Holt, Manager Phone 5841

Dorothy Dix

(Continued from Page 5)

come higher, to cost more, in effort and persuasion and be harder to get.

You are also making a mistake in despising girls. You forget that they are the ones who give the parties, who open and close doors in society and who all your life will make or mar your social status. Believe me, the girl who is unpopular with others girls has a mighty thin time of it. And bear in mind two things: One is that girls have brothers and cousins who are eligible. And the other thing is: Men always take another woman's judgment of a woman.

And don't be unjust enough to resent the girls' gossiping about you. If you don't care enough about your reputation to take care of it yourself why should you expect them to do so?

(Released by The Bell Syndicate, Inc.).

Obituary

MRS. JAMES BARLOW

TAMWORTH, July 28.—The remains of the late Mrs. James Barlow, of Havelock, were brought from the Hotel Dieu Hospital, Kingston, to the home of the deceased's brother, Everett Thompson, and Mrs. Thompson.

Deceased was the eldest daughter of Mrs. Samantha Thompson and the late Marshall Thompson, and was forty years of age.

The funeral services were held to the United Church at 2 p.m., Thursday, Rev. Mr. Seaton preaching a very appropriate sermon from the text found in Psalm 34, verse 18.

The flower-bearers were Dolores Mundy, Barbara Mundy, Charmaine Mundy, Mae Thompson, Howard Mundy, who were nieces and nephew of the deceased, also Helen Card.

The pall-bearers were Stanley Haggerty, Elwood Harlton, George Spratt, Everton Lott, R. K. Stinson and T. J. Watters.

Surviving are her husband, James Barlow, Havelock, and one son, Clarence, of Kingston; mother, Mrs. M. Thompson, Tamworth, and one sister, (Mae) Mrs. H. Mundy, Kingston. Also four brothers, Clarence, Schuyler, Everett and Stanley.

Those who attended the funeral from a distance were: Robert Barlow, Toronto; Daniel Kennedy, Havelock; Mr. and Mrs. Jessie Barlow, Bonarlaw; Thomas Warren and daughter, Grace, Marmora; Mr. and Mrs. Carman Frort and daughter, also Miss Phillips, of Frankford, and Mrs. D. Connell, Toronto.

Burial took place in the United Church Cemetery, Tamworth.

MRS. JOHN McKNIGHT

The death of Mrs. John McKnight 29 Argyle street, occurred Monday at her home after a long illness in her 93rd year.

The late Mrs. McKnight was born in Millbrook, daughter of the late James Sing and Mary Larmer, and she had resided in Port Huron, Mich., coming to Peterborough about a year ago. Mrs. McKnight was a member of George Street United church.

Left to mourn her passing are a stepdaughter, Jennie McKnight and several nephews and nieces, S. J. Pillar Peterborough, Mrs. Rowe Mrs. McGuire, Elmvale; A. J. Mason Regina; and G. W. Mason, K.C. Toronto.

The funeral will take place Wednesday at 2 pm. from the late residence, 29 Argyle street and the service will be conducted by the Rev. J. H. Sutcliffe of Murray Street Baptist Church. Interment will be in Gardner's cemetery, Millbrook.

PROFESSIONAL

44 Lawyers 44

P D SCOLLARD, Barrister Solicitor Bank of Toronto Building Telephone 9939

JOHN A BRADSHAW — Barrister and Solicitor 360 Water Telephone 4884

JOHN O WELDON—Barrister, Solicitor Notary 355 George Telephone 9230

HON G N GORDON K.C Law Office, 395-397 George Street Telephone 3577 Money to Loan

PECK, KERR & McELDERRY—BARristers, Solicitors Money to Loan Offices: 415-417 Water Street Telephone 4681 E A Peck K.C. F D Kerr, K.C., V J. McElderry, K.C. ...er H Rowell

...OW — Barrister etc Mort... Loans Suite 1-2, 435 George ...ver Toronto Savings and Loan ...elephone 7423, Nights 6214

PHILP & CHANDLER—Barristers etc Money to Loan Offices Kresge Building Telephone 6675 A L Elliott K.C., M.P.P. W E Philp B.A., R J Chandler B.A.

Chiropractors

M C. GOODWIN, CHIROPRACTOR and Physiotherapist, 108 Barrie Building, 312 George. Telephone 6795 and 5865

Dentists

DR. CLIFF McKEE, KRESGE BUILDing Open Evenings, except Wednesday and Saturday. Office 9734 Residence 4585.

Foot Specialist

H ROBESON, 203 CHARLOTTE STREET All Foot, Leg and Knee Trouble "Associate of Wade's."

The Stars Say

By GENEVIEVE KEMBLE

For Wednesday, July 29

AN EXCITING day of commotion and agitation, is read from the prevailing auguries. New ideas and techniques, although beset by problems and difficulties, may rise to ambitious objectives if cleverly and practically developed, by originality, imagination and enthusiasm. This may bring sudden twists and turns, but stability rather than change and impetuous moves should be adhered to. There may be dangers of accident.

If It Is Your Birthday

Those whose birthday it is are on the verge of a year of bold and unusual adventures in which opportunities for distinguished performance of public as well as private achievement and welfare are augured. These should grow from imagination, ingenuity, skill and practical constructive ability and sound technics, to be adhered to with determination and endurance despite upheaval, agitation, commotion and opposition. Be alert to accident. Surprising aid may be promised and romance shall have its place.

A child born on this day should be bold, audacious, original, and have keen mentality, imagination and practical constructive ability of exceptional order. It may attain "ace" position in public service.

AUCTION SALES

MILES' AUCTION ROOM, 211 HUNTER, Wednesday, July 29: Dining-room Suite, Day-Bed, Kitchen Cabinet, Studio Couch, Coal Oil Stoves, Beds, Chairs, Tables, Mattresses, Hall Rack, Baby Carriage, Combination China Cabinet, Dishes.

Three Cars Damaged In Missing Bicycle

Swerving his automobile to avoid hitting a bicycle at Rubidge and Townsend streets Monday afternoon, eighteen-year-old Patrick Collins, 467 Rubidge street told police he was unable to avoid a collision with two parked cars with the result that all three vehicles were damaged by the impact.

Collins was travelling north on Rubidge and as he reached the intersection, Michael Smith, 320 Business street, North Monaghan, rode his bicycle west on Townsend street. In his effort to avoid an accident Collins swerved his car to the west and it crashed into parked cars standing on the west side of Rubidge street. The two machines, one owned by Frank Powers, 702 water street and John Lewis, 125 Rubidge street, were damaged to the extent of around $50 each.

Collins' automobile was also damaged in the crash but no one was hurt.

Price Of Tomatoes Drops $1 Basket

The retail price of tomatoes dropped $1 a basket over the week-end, a direct loss to the dealers for the carry-over to Monday. That margin was comparatively light, one of those miscalculations that nip into the week's profit.

The price today was $1.25 a basket for staked Niagara stock, and in small quantities at two pounds for 25c as compared with two for 35c Saturday.

Leamington field tomatoes were 10 cents a pound in the main street stores this morning. The tethering to stakes produces a smoother skinned tomato that is more acceptable to the trade. In a week or less business will be confined to the run of the field tomatoes.

Sweet Shiro plums were new arrivals today at 90 cents for six quarts. Lawton or thimble berries were 35s a quart; peaches are 85c for top quality and 75c for second. Morello cherries, probably the last of the crop, are $1 a basket.

DAILY CROSSWORD

ACROSS
1 Fooled
8 Exchange mutually
12 Banish
13 Book for photos
14 Eating utensil
15 Billiard stroke
16. To color
17 Nozzle
18. Selenium (sym.)
19 Norse god
20 Fish
21 Pinaceous tree
22. To pay for
25. Large quantity
26. Beam
27 A bounder
28. Stuff
30. Diminishes gradually
33 Roman money
34 Jump
35 Diminutive suffix
36. Half an em
37 Place
38 Part of a church
40 A plant
42. Part of a room
43 An assembly
44 Passageway
45 Revives
47 Prophetess

DOWN
1. Descendant
2. Helmsman
3. Not closed
4. Conjunction
5. Frothed
6. Notoriety
7. Pecks
8. Paused
9. To die
10 Cough (med.)
11. Arabian chiefs
17 Pleasure
20 Small island
21. Lose brilliance
23. Title of friar (pl.)
24. Male sheep
25. Chart
27. To crown
28. Roman statesman
29. Fail to follow suit
30. Little child
31. To sole anew
32. Cubic meters
34. Kind
37 Thick soup
38. Assumed name
39 Pillars
41. Animals
42. Cost of passage
46. Erbium (sym.)

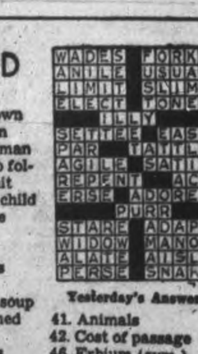

Yesterday's Answer

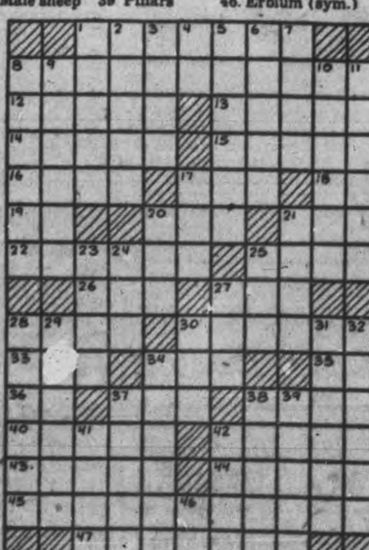

7-28

CRYPTOQUOTE—A cryptogram quotation

APG XMDA TD TC TAD LBMOG, APVILP TAD LPVDA PMICAD ID—WBVJCTCL

Yesterday's Cryptoquote: NO ONE IS SO OLD THAT HE DOES NOT THINK HE HAS A YEAR TO LIVE—CICERO.

Distributed by King Features Syndicate, Inc.

ROOM AND BOARD

—By Gene Ahern

SCOTT'S SCRAP BOOK

—By R. J. Scott

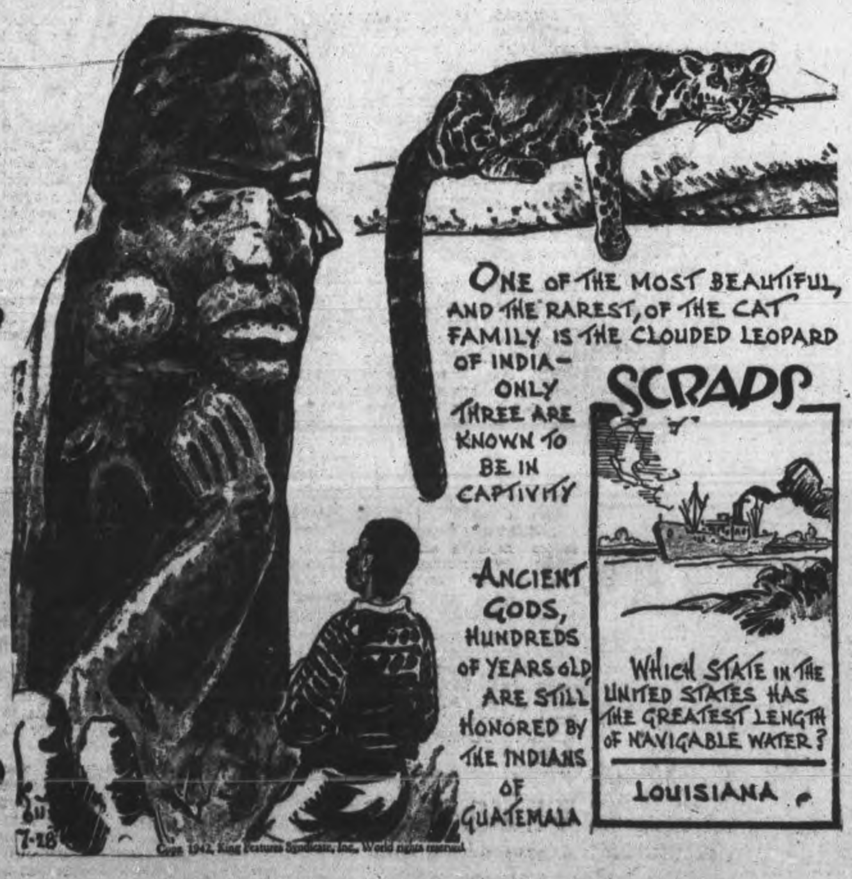

Home Service

Cheerful Glass Garden Provides Own Moisture

Easy To Make, Easy To Care For

The most cheerful kind of decoration for your home—a glistening bowl containing a woodland "garden"!

Evergreens and ferns (from the florist's or from the woods) will flourish beautifully in such a terrarium—without care, without even sunshine. Covered, the terrarium provides its own moisture!

To make one is simple. Use a fishbowl, candy fish or what have you, and move tiny partridge berry, wintergreen and polypody ferns into it, soil and all.

First line the lower part of the bowl with a layer of plush-like moss, green side out, then at the bottom put in pebbles for drainage and add soil.

Over the soil put another layer of moss, green side up. Wet soil, poke holes in it through the moss with your fingers and place your plants in the holes, patting soil firmly about the roots.

Many flowers grow healthily, too, in a glass garden! Our 32-page booklet tells how to raise trailing arbutus, violets, gardenias, other flowering as well as gay foliage plants in terrariums. Also describes making of bottle terrariums, landscaped dish gardens, herb window boxes.

For your copy of "Glass Gardens and Novelty Indoor Gardens" send 15 cents in coins or stamps to Peterborough Examiner Home Service. Be sure to write plainly your name, address and the name of booklet.

BARCLAY ON BRIDGE

WRITTEN FOR THE EXAMINER

By SHEPARD BARCLAY

"The Authority on Authorities"

NOT A "BLACKWOOD"

Even when you are using the Blackwood 4-No Trumps convention, you will encounter plenty of situations in which the bid of 4-No Trumps is not the slam invitation, asking for number of aces in reply. Usually these occasions come after one or the other partner has made a genuine No Trump bid at a lower level, and is merely trying to sign the hand off at 4-No Trumps. When such is the situation, if you wish to invite slam, you have to do it by some other method, such as a voluntary suit bid beyond game, or a natural call of perhaps 5-No Trumps.

North: ♠ A K Q 8 6 2 ♥ Q 10 8 ♦ A ♣ Q 10 9
West: ♠ J 5 4 ♥ A K 7 6 ♦ 8 5 3 ♣ K J 5
East: ♠ 10 9 ♥ J 2 ♦ J 10 9 7 6 4 2 ♣ 7 4
South: ♠ 7 3 ♥ 9 5 4 3 ♦ K Q ♣ A 8 6 3 2

(Dealer: West. Neither side vulnerable.)

West	North	East	South
1 ♥	3 NT	Pass	4 ♣
Pass	4 ♠	Pass	4 NT
Pass	5 ♥	Pass	5 ♠
Pass	6 ♠	Pass	Pass
Dbl			

This was a sad story. After South bid 4-Clubs over his partner's 3-No Trumps, he interpreted North's 4-Spades as merely an effort to beg him to sign off at 4-No Trumps. So, when he bid 4-No Trumps, he had no idea North would consider it a Blackwood ace-asking call. North did, however, and showed two aces with his 5-Hearts response.

Now panicky, and believing that the 4-Spades might possibly be on a real suit, which it was, South showed a doubtful spade fit with his 5-Spades, which he thought North would surely pass. North considered all this very encouraging, so went to 6-Spades. West, perhaps none too ethically, took advantage of the worried expressions on his opponents' faces when he doubled.

Two heart tops, a heart ruff and a club back to the K gave the defense the first four tricks, setting it three, whereas stopping at 4-No Trumps would have made a game without any difficulty.

* * *

Tomorrow's Problem

North: ♠ 9 ♥ A 10 9 7 L ♦ Q 5 ♣ K 5 4 3 2
West: ♠ K 2 ♥ 8 2 ♦ K J 10 8 3 2 ♣ A 10 7
East: ♠ J 7 6 ♥ 6 4 ♦ A 7 6 4 ♣ Q J 9 6
South: ♠ A Q 10 8 5 4 3 ♥ K Q J 3 ♦ 9 ♣ 8

(Dealer: North. Both sides vulnerable.)

After East leads the diamond A against North's 4-Hearts on this deal, how should he decide what to lead to the second trick?

Distributed by King Features Syndicate, Inc.

Internee Is Captured

ANTRIM, Ont., July 28—(CP).—Martin Bodenstein, 34-year-old internee who escaped from Petawawa, Ont., July 15, was captured by Provincial Police late Sunday night in this village, 30 miles northwest of Ottawa.

Bodenstein was travelling barefooted when arrested and still wore prison garb. The internee's nationality has not been disclosed.

WINDING RAILWAY

The railroad which links Murmansk with Leningrad winds 925 miles through frozen marshes and crosses 1,110 bridges.

LI'L ABNER

—By Al Capp

HENRY

—By Carl Anderson

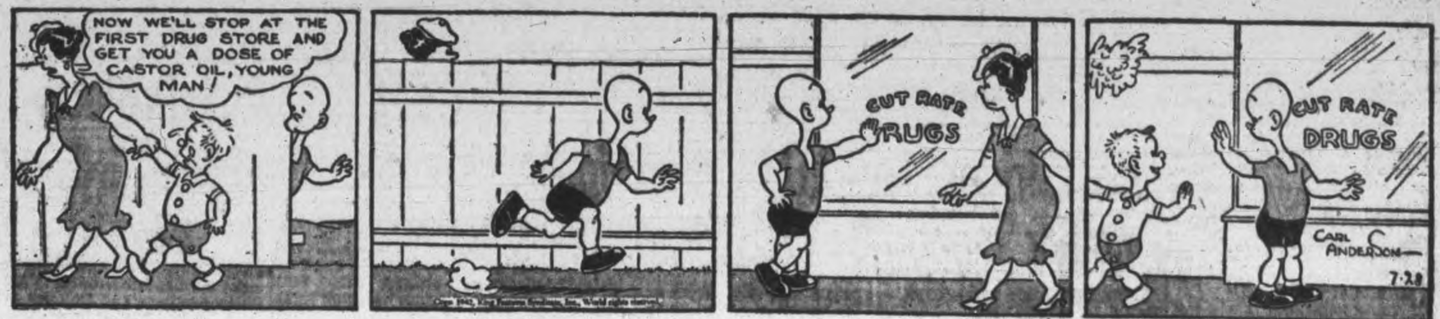

DONALD DUCK

—By Walt Disney

BLONDIE

—By Chic Young

MUGGS AND SKEETER

—By Wally Bishop

BRICK BRADFORD

—By William Ritt and Clarence Gray

TILLIE THE TOILER

—By Russ Westover

United Nations Rejects Gandhi's Move

LONDON, July 28—(CP).—The new crisis brewing over Mohandas K. Gandhi's campaiagn for immediate withdrawal of British rule from India was met by a declaration from Britain to-day that the United Nations could not permit Gandhis actions to thwart their 'drive for victory in the East.'

In a broadcast directed especially to the United States, Sir Stafford Cripps, who went on a futile mission to India with an independence program last spring, told Americans:

'Your sons as well as ours are helping defend India and wage war against the Japanese. Your policy as well as ours is to defend India.

'The issue is too grave and too great for the whole world'.

Then referring to Gandhi, he added: 'We can not allow the actions of a visionary, however distinguished in the fight for freedom in the past, to thwart the United Nations' drive or victory in the East.'

Sir Stafford, Lord Privy Seal and leader of the House of Commons, reiterated that India would be given postwar freedom to provide whatever she chooses for her own self-government, but he said 'victory must first be gained.'

The troublesome issue likely will reach a climax after Aug. 7 when the All-India Congress is expected to approve a civil disobedience program sponsored by Gandhi.

Writing in his newspaper Harijan, Gandhi said yesterday he was agitating for Indian independence now not to embarras the United Nations, but because he believed the Allies would be unable to beat the Axis unless India were free. To Japan he served notice that she could not expect a welcome if she invaded India.

Warsaw News

The Mission Band held their meeting as a picnic at the back dam this week, where all the children of the community joined in a gala day of fun and the study of China. Rev. Campbell was present and assisted in the entertainment of the children.

Rev. E. D. and Mrs Snelgrove and family have returned from a week's camping at Stoney Lake.

Misses Dora and Barbara Payne are holidaying with their sisted, Mrs. Arthur Hannon and Mr. Hannon, Norwood.

Miss Marie Drain is visiting in Norwood.

WORKING FOR FUN!

ONE of the world's hardest jobs is to make people laugh . . . especially in these troubled times. Joey, the clown, has to be acrobat, dancer, strong man . . . needs boundless energy to keep act always bright—exciting. Gets needed food energy from a big bowl of Kellogg's Corn Flakes with milk and sugar as do thousands of Canadians. Good tip for you . . . get several packages of Kellogg's today!

Leave Army To Fight Under Their Own Flag

American citizens who jumped the gun and got into the war via the Canadian army before Uncle Sam was attacked, are shown just fust after their release from the Canadian army in England as they were sworn into the American army. Captain Donald Wood, classification officer, is administering the oath. The Canadian army is releasing any Americans who wish to fight under their own flag. These men still wear Canadian uniform.

Great Strides Made In Membership Popular Support By C.C.F. Party

TORONTO, July 28 — (CP). — David Lewis of Ottawa, national secretary of the C.C.F., told delegates to the 10th anniversary convention of the organization Monday that in the last two years "the growth in membership and popular support has been more rapaid than most of us dared hope."

Presenting the national council's report to the convention, Mr. Lewis said that "membership in the C.C.F. has increased in every province and is continuing to grow."

Sounding the keynote for the convention, M. J. Coldwel, C.C.F. leader in the House of Commons, declared that industry and wealth must be conscripted for war as well as manpower, than social reform must not wait until the war is now, and that now is the time of plan a better world for the young men and women fighting the war.

As the convention sessions opened Angus MacInnis, C.C.F. member for Vancouver South and national vice chairman of the party, was elected convention chairman and Colin Cameron of Comox, British Columbia, was amed vice chairman.

"Industrial workers, farmers, office workers, professional people and members of Canada's armed forces all are giving increasing support to our party and its democratic socialist objectives for victory and the post-war period," said Mr. Lewis in his report which reviewed the progress of the C.C.F. since its last national convention in Winnipeg in October, 1940.

Results of three electoral campaigns were cited as an example of the party's progress. In the British Columbia provincial election the C.C.F. polled the largest popular vote and elected 14 members to the legislature. In the Nova Scotia provincial election the C.C.F. contested six seats and elected three members. In the federal by-election in York South the C.C.F. candidate, J. W. Noseworthy, defeated the national leader of the Conservative party, Rt. Hon. Arthur Meighen.

The report said that "never in our history has the organized labor movement given such wide support to our party" and described as significant the decision Saturday of a number of Ontario trade union reprepresentatives to affiliate with the C.C.F.

Mr. Lewis added that last Tuesday he attended a somewhat similar meeting of trade unionists in Montreal.

'In central Canada....and elsewhere the unions are seriously considering direct affiliation to the C.C.F. Already several unions have affiliated in Ontario and Alberta. Others are negotiating."

After E. B. Jolliffe of Toronto, Ontario leader of the C.C.F., extended a welcome to the delegates, tribute was paid to Mrs. J. S. Woodsworth, widow of J. S. Woodsworth, founder and for many years leader of the party who died last March 22, and to her daughter, Mrs. Grace MacInnis, whose husband, Angus MacInnis is one of the pioneer members of the movement.

CANADA'S GENERALS

By ROSS MUNRO
Canadian Press War Correspondent

Major-General J. H. Roberts has only been commanding his Canadian infantry division since last fall but it has developed in that time to such a remarkable degree that it now is recognized as one of the top formations in the United Kingdom,

A lot of credit for this achievement goes to "Ham" Roberts, who at 51 looks back on a steady and successful military career.

He's been a soldier all his life, with emphasis on artillery. His ability has been demonstrated by a rapid rise in rank since the start of the war when overseas as a lieutenant-colonel he brought the 1st Field Regiment, Royal Canadian Artillery.

A man of action and spare with his words, he is powerfully built and looks like a football middle wing. He is a forbidding looking officer on first appearance, but get to know him and he has a ready smile and an easy manner behind his austere front.

He hates making speeches and usually starts off conferences by saying, "Now I'm not making any speech here, let's get cracking and down to business." And the conference really knuckles down.

Gen. Roberts has surrounded himself with a group of young staff officers, acknowledged to be as brilliant as any in the overseas army, and the divisional headquarters is a going concern

Part of his fighting creed is a belief that not a bit of military equipment should ever be sacrificed. When he went to France for a few days in June, 1940, with the 1st Field Regiment and then was ordered to withdraw to England through Brest, he made sure that every field gun in the unit came back with it, even under heavy air attack. His was the only artillery outfit in the British army to save all its guns. Roberts even brought back a couple of Buckshee British field guns and the unit still has them.

In the first Great War, Roberts served in the artillery and won the Military Cross. He stayed in the permanent force after the war.

He is a native of Pipestone, Man., and is particularly well-known in Kingston, Ont., and Ottawa.

(Copyright, 1942, by The Canadian Press).

RIVER PROPAGANDA

MOSCOW—(CP).—Copies of a Soviet newspaper circulated in White Russian have been sent sailing down the Dnieper and other rivers in sealed bottles. Each paper bears this notice: "Read this and pass it on—death to the Germans."

Will Rule Waves

This is Dr. Mildred Helen McAfee, president of Wellesley College, Wellesley, Mass., who will be named director of the U. S. Women's Naval Auxiliary Corps. The women will take over jobs of 12,000 desk sailors who will be released for active sea duty. It is also reported that the title of the girl Blue Jackets will be the "Waves."

Japs Claim Subs Sunk Eight Ships

TOKYO (From Japanese Broadcasts), July 28—(AP). — Imperial headquarters claimed today that Japanese submarines had sunk eight enemy ships totalling 71,000 tons between June 8 and July 16.

One 6,000-ton vessel was sunk off Seattle on June 8 and another of 7,000 tons in the same area on June 20, a communique said. (The loss of one allied ship off Washington station June 7 was reported June 9).

Five others were claimed sunk in Australian waters, including one of 20,000 tns, while a 6,000-ton vessel was said to have been sunk not far from Dutch Harbor in the Aleutian Islands on July 16.

Presbyterial Heads Visit Stewart Hall

STEWART HALL, July 28. — (ENS). — The July meeting of the Women's Missionary Society was held in the Hall on Thursday at 3 p.m. with a very good attendance, seevral ladies from Peterborough being present.

The meeting was in charge of Mrs. George Hanbidge and Miss Mary Hanbidge favored the gathering with a solo.

Mrs. Harris of Peterborough, the Presbyterial president, addressed the ladies, and gave a very interesting talk on missionary work and the need of it at the present time.

Another item of interest to all was the story told by Mrs. (Dr.) Greico of her work as public health nurse in Syria, where she spent several years.

At the close of the meeting lunch was served in the school yard and everyone enjoyed a social hour.

Apsley News

Mr. and Mrs. Don Hester, Dereck and Ruth of Ottawa are spending their holidays with Mrs. Hester's parents, Rev. C. A. G. and Mrs. Spence at their sumer home at Loon Lake.

Miss Virginia Smith of Hamilton and Miss Ida Taylor of Peterborough, who are holidaying with C. Sewith at Jack's Lake, spent a few days last week at Stoney Lake.

Pte. Victor McFadden of Cornwall was in the village on Saturday.

Week-end visitors include: C. Harris of Haliburton, with Mr. and Mrs. Eric Whitmore; Miss Elsie Tanner of Oshawa, at her home here; Mrs. Stanley Windsor of Oshawa, with Mrs. James Downing; Mrs. Sydney McAuley of Oshawa with Mr. and Mrs. D. Whitmore; Whitten Young of Timmins with his parents, Mr. and Mrs. Fred Young.

Mr. and Mrs. Roy Brown, Lakefield, called on friends on Friday evening.

Mr. and Mrs. Wellington Lean were in Lakefield on business on Friday.

Mr. and Mrs. J. Selkirk and Bobbie of Peterborough are at their mill on the highway.

Miss Bertha Earnshaw of Pittsburg, U.S.A., is spending the summer with Mr. and Mrs. W. Earnshaw Sr.

We are glad to report that Mrs. Russell of Peterborough, who has been ill at her daughter's, Mrs. Herbert Tucker, is able to be out again.

Dr. Smith is moving to Lakefield to resuem his practise there.

HELP FARM HORSES

Night pasturing of farm horses during the heavy work season enables them to do more work than they otherwise could.

Slays His Bride

Philadelphia, July 28 (AP)

THOMAS OLIN HODGES, 22, a 200-pound war worker, slashed the throat of his pretty 18-year-old bride and then committed suicide after returning from work and finding his dinner unprepared, police of nearby Upper Darby reported today.

Police found the body of Mrs. Dora Hodges on the dining room floor yesterday. Hodges was found lying on the porch. A blood-stained knife was at his side.

Police said they quarrelled after Mrs. Hodges told her husband she was ill and wanted to eat out. They had been married five months.

Durham Girls Finish Club Projects

CAVAN, July 28—(ENS).— The girls and their leaders, Mrs. Oakley Carley, assisted by Mrs. Donald Tinney, from the Cavan Kotton Kids Klub, attended the annual Durham County Achievement Day held on Friday, July 24, in Millbrook Town Hall. Only four local girls: Bernice Hibbard, Elain Argue, Wilda Armitage and Dorothy Armstrong completed the project "Sleeping Garments," and were present. Mary Richards completed the work but was unable to attend.

Miss Lula Rowe, a clothing specialist and county coach in Western Ontario, was the guest of the day. Miss Jean Scott, home esonomics coach for Durham county, conducted the day's activities.

Mrs. Carley ,the capable leader of the Cavan club, was presented her leader's badge along with the other leaders from East Durham County.

In the afternoon, a picture was taken on the post office steps of everyone present and then each club separately. The girls all wore their "sleepig garments," either pyjamas or nightgown and housecoat if they made one.

Later, Mrs. Dowe pointed out the fauts in each individual "sleepeing garment," one club at a time. Cavan was the second club to be discussed.

It was decided that the project to be taken next year was the Supper Club.

When the judging and discusions for the day were finished, the prizes were awarded. Dorothy Armstrong, one of the Cavan girls, received a year's subscription to a woman's magazine.

Three county honor pins, and county honor certificates presentd to those who have completed six homemaking projects, were awarded; two going to the Cavan club, to Elaine Argue and Dothothy Armstrong.

Certificates of Achievement, presented to the members after completing every two projects were awarded to five girls from the Cavan club: Elaine Argue, Mary Richards, Wilda Armitage, Bernice Hibbard, and Dorothy Armstrong.

Campbellford News

Trooper James Robertson of Camp Borden, is spending a few days' leave with is parents, Mr. and Mrs. Donald Robertson.

Mrs. A. D. Bennett, Frank street, is spending a few days with relatives in North Augusta.

Mr. Alex Little of Oshawa, spent the weekend with his parents, Mr. and Mrs. Frank Little, Booth street.

Mr. and Mrs Mac Oddie of Detroit, are spending a few days with relatives in this vicinity.

Mr. C. S. Weston, who for several months has been working in various parts of Canada for the Federal government, is spending some holidays with Mrs. Weston and family on Second street.

Flt. Lieut. A. Staunton Archer, of Montreal, spent the week-end with his parents, Mr. and Mrs. J. P. Archer, Booth street.

Mrs. J. O. Benor, Inkerman street, left on Saturday to spend a few days with relatives in Toronto.

SUPERVISED HOLIDAYS

LONDON—(CP).—London schools are to be kept open during the summer holidays so children can play under supervision and their mothers who wish to do so can get on with war work.

BACK IN ACTION

LONDON—(CP).—Wing Cmdr. Peter Walker, D.F.C., 29-year-old fighter pilot who shot down the first ME-100 of the war, is back in action leading a famous fighter wing. He was out of action for a time after being shot down in flames.

Promises Revolt Will Follow Allied Invasion Of France

LONDON, July 28—(CP)—Prof. Andre Philip, escaped French underground leader, said to-day that an Allied invasion 'would throw all occupied France into immediate revolt.'

Philip, who reached Britain yesterday to join Gen Charles de Gaulle while being sought by the Gestapo, warned, however, that 'an unsuccessful invasion would result in a terrible slaughter by the Germans.'

'If an affaiar like St. Nazaire, when the people fought alongside the Commandos, is reported two or three times, then the slaughter by the Germans will break the people's spirit,' he said.

He asserted that for the first year after the fall of France, broadcasts by the BBC were the core of resistance by underground groups.

He added, however, that 'warnings such as were given recently that people move away from the French coast are playing with the nerves of the people. They wait each day, ready to help an invasion which never comes.

Prof. Philip said the underground organization in France now 'takes orders direct from de Gaulle and considers itself a unit of the fighting French within France.'

He said that although France is expecting a bumper crop this year, Pierre Laval is sending so much to Germany that people in cities are starving.

He disclosed that thousands of Germans from Cologne and heavily bombed sections of the Ruhr Valley had been moved into Paris.

A fifth of unoccupied France is in a state of anarchy with five or six police forces fighting one another, Prof. Philip said. He described Marshal Petain as without power and said Laval, hated by the people, was trying to set up a Gestapo of his own.

He said the one point on which Petain would stand firm agains Laval' would be to keep Laval from placing the French fleet in German hands.

WHO GETS "MONSTER?"

INVERNESS, Scotland—(CP). — The question is, "does the Loch Ness Monster go with the estate?" Anyway, Balamacaan Estate, Inverness Estate, Inverness, whose 50,000 acres include Loch Ness, home of the famous "monster" is to be sold, and the monster if still about, will have a new owner.

Buy a STAMP a DAY EVERY DAY during JULY

Buy War Savings Stamps from
BANKS • POST OFFICES • DRUGGISTS
TELEPHONE OFFICES • TOBACCONISTS
DEPARTMENT STORES • GROCERS
BOOK STORES and other RETAIL STORES

BUILD MERCY SHIPS

BERNE—(CP).—Shipwrights in Lisbon now are fitting out a merchantman with the name of Caritas I., whch will fly two flags, the Swiss Ensign and the emblem of the International Red Cross. This ship will form the first of a fleet of mercy ships to carry cargoes to war prisoners and suffering populations.

CHEMISTRY HELPS TO WIN THE WAR

FIGHTING METALS

CANADIAN industry, factories, mills and shops, daily produce ever increasing quantities of ships, planes, tanks, mechanized transports and guns. But the continued production of these weapons depends on the ability of Canada's mines and miners to keep the "fighting metals" coming.

The "fighting metals"—iron, copper, nickel, lead, zinc, and many rare metals—are not yielded up easily by mother earth. Most of them are buried deep; all require powerful explosives to free the ore.

For more than eighty years the Explosives Division of Canadian Industries Limited has kept pace with the mining industry . . . continually improving explosives to increase production and reduce costs. Now, when Canada's "fighting metals" are needed more than ever, C-I-L commercial explosives give yeoman service to our mines and miners.

Commercial explosives are among the many C-I-L products of Industrial Chemistry which aid Canada's war effort.

C-I-L

CANADIAN INDUSTRIES LIMITED

PA-217

CANADIAN DEPARTMENT STORES LIMITED

C.D.S. WEDNESDAY MORNING SPECIAL

STORE CLOSES AT 12.30 NOON

"Substandards" in Rayon Hose

No C.O.D. Phone Orders

SPECIAL, PAIR .... .24

Have several pairs on hand for everyday wear to save your better stockings. These have mock fashioning marks, seamless leg. All light shades. Sizes in lot, 8½ to 10. Half-Day Special, pair .... .24

—Main Floor, C.D.S.

A quarter-a-day helps keep the Axis away—

Buy War Savings Stamps

CANADIAN DEPARTMENT STORES

THESE ARE BUSY DAYS - So Eat "GRAPE-NUTS" FLAKES

★ EASY TO DIGEST
Double-baked for quick digestibility, with all the energy-producing goodness of Canadian wheat and malted barley.

★ NOURISHING
"Grape-Nuts" Flakes supply quantities of carbohydrates, phosphorus, iron and other food essentials.

★ WONDERFUL FLAVOR
Different from any other flaked cereal — delicious, sweet-as-a-nut, toasted flavor.

★ CRISP GOLDEN FLAKES
So temptingly crisp and golden-brown — all ready to eat with milk, and fruit if you wish.

The 4 Star Cereal Sensation

GF72

Weather
Scattered showers

Evening Examiner
Peterborough

FINAL
LAKESHORE AND CITY EDITION

VOL. LXXXVI, No. 24 PETERBOROUGH, WEDNESDAY, JULY 29, 1942 ★★ PRICE THREE CENTS

HUNS SHIFT ELITE GUARD RUSSIA TO FRENCH COAST

Red Caucasus Defence Line Stiffening

Full Moon Guides Bombers Scattering Fresh Ruin In Still-Flaming Hamburg

Strong Defences Cost 32 Monster Raiders
Both Kent And Vincent Massey Visit Canucks Before Take-Off On Raid

LONDON, July 29—(CP).—In a raid officially described as "very successful—even more so than we anticipated," four-motored bombers of the Royal Air Force spread a ruinous rain of explosives and incendiaries on Hamburg last night for the second time in three nights.

Loss of 32 bombers was "somewhat higher than in previous raids," due to the light of a nearly full moon and strong concentration of fighters over the city, an R.A.F. commentator declared.

Loss of 29 planes was announced in the Sunday night raid, so that last night's may also have been on the 600-plane scale of that attack.

R.C.A.F. crews took part in the raid, and the squadron to which they belong was visited before the take-off by the Duke of Kent, who was accompanied by High Commissioner Vincent Massey. The Duke talked to many of the Canadians.

Hamburg is Germany's greatest port and best defended city.

The thunder of bombs in the already hard-hit submarine building centre drove home Air Marshal Sir Arthur T. Harris's grim promise: "We are going to scourge the third Reich from end to end."

The raid, the R.A.C. announced, cost 32 bombers—three more than the number of planes lost in the Sunday-night attack which returning pilots compared in destructive force to the 1,000-plane bombing of Bremen last month.

Meanwhile, Hurricane fighter bombers patrolling the German-held coast were said to have damaged a 300 to 400-ton steamer and a motor torpedo boat, and probably damaged three other vessels.

Patrols Get Pair.

Two enemy fighters were destroyed yesterday by British coastal patrol fliers, it was announced.

A Messerschmitt which attacked two British trawlers in the English Channel early today was reported by the Admiralty to have been shot into the sea. The Admiralty said there were three casualties on the trawlers, but no serious damage.

An R.A.F. account of last night's raid said:—

Three fighters were lost, presumably on these forays.

"There was much heavy cloud over the city but large fires were seen by a number of the crews who went down below the cloud in face of

SECOND ATTACK
(Continued on Page 8, Column 3)

ESCAPED WITH $58,000

VANCOUVER—(CP)—Two armed bandits who locked the staff of a Bank of Montreal branch office in a vault here today after forcing Acting Manager R. W. Harris to open a second vault on an upper floor ecaped with $58,000 in cash.

Japs Beaten Back 60 Miles Off Port Moresby

ALLIED HEADQUARTERS, Australia, July 29.—(CP).—Allied patrols have driven strong and aggressive Japanese units back from advanced outposts they occupied in the vicinity of Kokoda, New Guinea, only 60 miles from the most advanced Allied base at Port Moresby, Headquarters announced today.

From their newly-occupied base at Gona Mission on the north-eastern coast of the Papuan Peninsula, the Japanese patrols have advanced 55 miles inland in less than a week and have clashed with Allied patrols near the small government station of Kokoda.

Troops of Gen. Douglas MacArthur's command pushed back the invaders yesterday while Allied bombers in three different attacks smashed at the enemy installations and supply stores at Gona Mission.

Kokoda is a small town with an airdrome, a rubber plantation and a

JAPS BEATEN BACK
(Continued on Page 2, Column 2)

Deny 19 Call-Up

OTTAWA, July 29—(CP). — War Services Minister Thorson said in the House of Commons today that there was no truth in a report that alteration is being made in the War Services Regulations to call the 19-year-old class for compulsory service.

The question was raised by John Diefenbaker (Con., Lake Centre), who referred to a newspaper story to the effect that the 19-year-old class was about to be called.

"There is no truth in the report," said Mr. Thorson.

Frankford Boy At Hamburg

Harvey Powell Shoots Up Lights, AA Crews In Raid

LONDON, July 29.—(CP Cable.)—R.C.A.F. crews which took part in last night's assault on Hamburg reported encountering heavy opposition from ground defences and many concentrations of enemy searchlights.

Flt. Sgt. Jack Wiggins of Winnipeg, captain of a Wellington bomber, was forced to dive to 300 feet to evade the flak and his machine was peppered with holes before it reached its home base.

Wiggins' gunners, Sergetants Roy Woods of Niagara Falls, Ont., and Harvey Powell of Frankford, Ont., had the satisfaction of shooting up searchlight and ack-ack crews as the plane dived toward the ground. Other members of the crew were Sgts. F. S. Aosenberg of Toronto and R. W. Moots of Wellington, Ont.

Another Wellington in this squadron dived out of a searchlight cone into a balloon barrage but Flt. Sgt. J. E. P. East of West Point, Miss., guided the aircraft to safety. As the plane was crossing the Netherlands coast, homeward bound, a burst of flak pierced its tail but all of the crew, including Po. E. S. Alexander of Vancouver, Po. C. D. Lane of Thorold, Ont., and Flt. Sgt. M. S. Steeves of Adhett's Landing, N.B., were uninjured.

A third plane in the same squadron, piloted by Flt. Sgt. Bill Gasco of Montreal, had a brush with a German fighter off the Netherlands coats and dived to within 300 feet of the sea before shaking it off.

Navy Patrols The Misty St. Lawrence River

Three Canadian war vessels seek out a reported enemy submarine in the etxensive estuary of the St. Lawrence. Leading is a heavy Bangor ocean-minesweeper followed by a corvette and a second Bangor. Their appearance just released by the Navy, this new type has been found particularly effective, forming a much needed addition to the R.C.N.—R.C.N. Photo.

Four Kettles Jap Water Cure Fizzle On Missionary

Edwin Koons, whose story follows, is a 62-year-old Presbyterian missionary from Syracuse, N.Y., who was stationed at Kiejo, Korea, since 1900 when he went to Asia. His account of his imprisonment by the Japanese was sent to the United States by Relman Morin, Associated Press correspondent, who was taken prisoner by the Japanese at Saigon, French Indo-China. Both are passengers on the exchange ship Gripsholm which sailed for the United States Tuesday.

By EDWIN KOONS

LOURENCO MARQUES, Portuguese East Africa, July 24.—(Delayed).—(AP)—At the outbreak of the war last December I was placed in a detention camp with other British and American males. Our wives were not interned. On May 6 I was taken to the Keijo prison and placed in a small cell with some 30 others, all Koreans.

Our cell apparently was fairly commodious compared with the others because the guard said he would not need to use the so-called two-and-one system. He explained that some cells were so crowded that the inmates had to take turns lying down, two-thirds of them standing for two-hour periods while the others rested.

Our cell was 11-by-11 feet. The real inconveniences came at night when it was imposible to change position once you lay down, and from lack of food. We slept after a fashion. And we agreed to divide uneaten food among the so-called 20-day prisoners. You don't get really starved until you have been progressively hungry for about 20 days.

Koreans Do Dirty Work

You don't feel like eating after questioning, either. All you want is rest until the pain fades. I had my first examination on May 10. I want to emphasize that all subsequent treatment come from Koreans and they had to show extra zeal in order to convince the Japanese higher-ups.

The charge against me seems to have been espionage although it was never openly stated. The prison authorities questioned me at length concerning the mission newspaper which I edited, trying to make me admit concealed information appeared which would be in-

The fact that every edition had been censored previously was discounted. They claimed information appearde which would be in-

FOUR KETTLES
(Continued on Page 2, Column 3)

Saboteurs' Counsel Demand Trial By Civil Court—Test FDR's Powers

WASHINGTON, July 29—(AP).—Counsel for seven of the eight alleged Nazi saboteurs being tried by a military commission argued before the United States Supreme Court today that President Roosevelt's proclamation denying them access to the civil courts was "totally invalid and unconstitutional."

This challenge of the war-time powers of the President and commander-in-chief was made in a brief in support of a peition for a writ of habeas corpus.

In effect, the defendants' army officer counsel were asking the court to take the prisoners out of the hands of the commission appointed by Mr. Roosevelt and let them be tried in the civil courts.

The request was made at an extraordinary session of the Supreme Court convened on call of Chief Justice Harlan Stone. The chamber was filled by persons eager to have a spectators' part in the unusual event.

The defence attack brought a reply from prosecution counsel headed by Attorney-General Francis

SABOTEURS' COUNSEL
(Continued on Page 2, Column 4)

Three-Forked Nazi Van Rolls Slower

Tough Going To Baku; Rome Reports Stalingrad Under Fire

MOSCOW, July 29 —(AP)—The Russian defence of the Caucasus showed signs of stiffening today as the steadily reinforced German drive across the Lower Don shaped into spearheads toward Kushchevka, Sasik and the Tikhoretsk-Stalinggrad railroad linking the oil fields to central Russia.

A communique said the Red Army was "displaying stubborn resistance" after being forced back in the Bataisk area, 15 miles south of Rostov along the main railway to the oil port of Baku. Kushchevka is a station on this line 45 miles south of Rostov.

The Germans also were meeting stiff resistance against a secondary thrust developing down a spur line angling southeast from Bataisk to the junction with the Tikhoretsk-Stalingrad railway at Salsk, 100 miles southeast of Rostov.

Farther up the Don, midway between Rostov and Stalingrad, the Germans battled fiercely under shellfire and bombing in an attempt to enlarge at least three bridgeheads on the south bank of the river in the Tsimlyansk area, where the Don flows within 35 miles of the last rail line between Russia and the Caucasus.

There were apparently three objectives—seizure of Caucasus oil, neutralization of Red Navy bases on the Black Sea coast and dispatch of forces eastward toward the Caspian Sea and industrial Stalingrad, which is already menaced by German forces moving eastward in the Don Bend.

(The Rome radio asserted that Stalingrad had been placed under fire from heavy German guns.)

All Must Be Ready

The Communist party newspaper Pravda said every Russian man and woman should learn how to use a gun and "it is the duty of each citizen to be ready at any minute to join the ranks of the Red Army."

(Possibly hoping to complicate any re-alignment of Russian reserves, German planes dropped leaflets over Leningrad declaring that Germans soon would storm that city. Leningrad has been a north-western anchor of the Russian front, besieged and under sporadic bombardments, more than 11 months.)

Even while reporting that the invaders had made another crossing of the Don in the Tsimlyansk region 120 miles northeast of Rostov, the Bureau said Soviet bombers and as-

ROME REPORTS
(Continued on Page 8, Column 2)

"Confiscation"

OTTAWA, July 29—(CP). Conservative House Leader Hanson said in the House of Commons today that the Dominion Succession Duty Act amendments as provided in the budget constitute "confiscation, pure and simple. It cannot be justified except on the one ground, that at this time the nation needs the money," said Mr. Hanson. "This is a capital levy which may be made three times over under the guise of securing money for the Crown."

HongKongCamp Visits Shows Canadians Well

OTTAWA, July 29—(CP). — The Department of External Affairs released today a communication from the International Red Cross saying that visits to prisoners of war camps in Hong Kong show that the health of the prisoners, including Canadians captured in the fall of Hong Kong, appears to be "very good" and that the prisoners show appreciation of "good treatment."

The communication, received from Geneva by E. L. Maag, delegate of the International Red Cross Committee, described as "satisfactory" the conditions regarding housing, food, clothing, canteens, hospitalization, dental care, recreation, library and religious life.

Visits were made to the north-point internment camp, containing 65 officers, 310 non-commissioned officers, and 1,202 other ranks—all Canadian with the exception of 28 Danish mariners — Shamshuipo Camp, containing 65 officers, 1,151 non-commissioned officers, and 2,779 other ranks, and Argyle Street Camp, containing 474 officers, 19 non-commissioned officers, and 93 orderlies.

The communication did not give the nationality of the prisoners in the Shamshuipo and Argyle Street camps.

Convoys Finding Caribbean Safer

ABOARD A U.S. WARSHIP in The Caribbean Sea on a recent date—(AP).—Great convoys of merchant ships are plowing with relative safety through these once-dangerous waters.

United States navy men are successfully matching wits with and out-manoeuvring undersea marauders that littered the sea with sunken ships in days before convoying began.

E. V. W. Jones, an Associated Press reporter, and Earl Shugars, Associated Press photographer, are aboard a warship which escorted the first Caribbean convoy to its destination and is returning with

CONVOYS FINDING
(Continued on Page 2, Column 4)

Defence Plans Revised By Rundstedt

Parades In Paris, Boast Of Forts To Bolster Morale

By THOMAS HAWKINS
Associated Press Staff Writer

BERNE, Switzerland, July 29. — (AP).—German SS (Elite Guard) troops, said to have come from the Russian front, paraded through Paris today en route to new posts along the invasion coast, and German dispatches received here said Field Marshal Gerd Von Runstedt is revising his whole plan of defence against an Allied second front in the west.

The German press discussed details of the reorganized coastal defence at length, perhaps partly to offset agitation among the Allies for establishment of a second front soon. The National Zeitung of Basel described this as an intentional trickling of information in the hope of discouraging an Allied effort.

Nevertheless, practice manoeuvres reported being held by the Germans in their channel ports seemed to some observers to be an indication that the Germans are concerned by the threat.

The German press assured the people of the Reich that any second front effort could be beaten—but for the first time added that such an effort could be expected.

Three Main Worries

Dispatches from Germany said Von Runstedt is re-shaping his defence plans with three problems in mind: the military effort required, the possibility of rebellion by the people of the occupied countries, and the need for speedy transport of mobile defence forces to battle areas.

One dispatch from Berlin said the Allied-fed "underground war" in the occupied countries of Western Europe had led to a belief among people tired of war "and possibly even more so with occupation" that the appearance of

DEFENCE PLANS
(Continued on Page 2, Column 2)

Unified Command

WASHINGTON, July 29—(AP).—Creation of a unified command of all aircraft operations in the Aleutian Islands was announced by the United States Navy today. It said that details as to command relationships and the exact location of headquarters could not be disclosed as they would be of value to the enemy.

The navy reported, however, that a naval officer now in the Aleutians area had been placed in command of the joint operations by naval and army aircraft. The same system of operational control under one head which was unified commands in joint operations in Hawaii, Australia, the Canal Zone, the Eastern Caribbean and the various sea frontiers will be effective in the Aleutians.

Caucasus May Make—Or Break Hitler

Almost Unbeatable If He Gets The Oil—In Desperate Spot If Russians Hold

By DE WITT MACKENZIE
Associated Press War Analyst.

We know that if Hitler can smash the Rusian Army and make conquest of the Caucasus and Middle East during the few remaining weeks of good fighting weather, he will have acquired resources and strategical advantages which will give him a tremendous, and perhaps unconquerable strength as over-lord of Europe.

That's the prize for which he is said to be prepared to sacrifice 1,000,000 yonug Germans. And if you believe—as he does—in trafficking with the devil, then the price isn't too high. What are 1,000,000 or even 10,000,000 youth as compared with an empire comprising all Europe—and maybe far more?

We know, too, that if the Russians can muster the strength to halt the invaders where they now are, we shall have the Fuehrer as neatly on the toasting fork as the devil can hope to get him in the long run.

But what happens if the Nazi leader is only partially successful? Where will he stand, for instance, if he succeeds in cutting Russia proper off rfom the Caucasian oil and other resources and its lifeline to the Persian Gulf, but fails to obtain those resources or himself?

Things might turn out that way. This isn't to say we must abandon hope that the Reds can stop the Nazi rush before it has gone much farther. Still, there's no use blinding ourselves to the fact that the mighty striking power being shown by the Germans may enable them at least to throw a barrier across the mouth of the Caucasus.

However, it's one thing for Hitler to establish such a barrier, and it's quite another for him to fight his way down the Caucasian Isthmus to Aladdin's Lamp. Soon the great, level plain of the northwestern Caucasus will give way to the mighty mountain range which reaches across the Black Sea to the Caspian. There are routes along the coast, but they are narrow and it's hard to believe that the Reds couldn't defend them.

Well, viewing the question through the eyes of experts who have analyzed all aspects of the situation, we can say that Hitler's strength will deteriorate while that of the Allies increases vastly. This is so because the war already has run two years longer than Hitler expected, and he is getting to the bottom of the huge supplies which he piled up over several years in preparation for war. There is no way of replenishing those supplies unless he can break through to the outside world for them.

Only the other day British-Ameri-

CAUCASUS MAY
(Continued on Page 2, Column 2)

The Weather

Peterborough Temperatures:

To-day:
Night low...65 Noon.....68

Yesterday:
Highest....85 Lowest....65

One Year Ago:
Highest....81 Lowest....64

Weather Forecast:

Georgian Bay — Moderate winds; partly cloudy to-day and Thursday, with scattered showers.

Lower Lake Region—Moderate winds; partly cloudy to-day and Thursday, with scattered thundershowers.

Ottawa and Upper St. Lawrence Valleys — Moderate winds; mostly cloudy to-day and Thursday.

Axis Ships Getting Scarcer

7,184,760 Tons Sunk, Captured, Damaged, Interned

By DREW MIDDLETON
Associated Press Staff Writer

LONDON, July 29 (AP)—The Admiralty estimated today that 7,184,760 tons of German and Italian shipping had been sunk, captured, damaged or interned since the outbreak of the war.

Britain's navy and the war craft of her European Allies, excluding Soviet Russia, have sunk, captured or damaged 953,681 tons of Axis vessels since the first of the year, the Admiralty said.

These actions increased to 6,178,681 tons the total of German and Italian shipping sunk, captured or damaged since the outbreak of the war, it added.

That figure does not include losses inflicted by the Soviet navy, which the Admiralty estimates at 750,000 tons, nor does it include 44 German and Italian ships totalling 256,079 tons immobilized in Central and South American ports.

"It is difficult to assess the number of enemy ships lost through extensive Allied mining operations," official circles said.

"German and Italian losses reached 5,225 tons sunk, captured or damaged up to the end of 1941. In the six months previous to that the enemy losses were 1,841,000 tons.

"The decreased rate of losses is due to the decrease in the number of German and Italian ships at sea."

COMMONS REJECTS MOVE TO RE-ORGANIZE DEFENCE DEPARTMENT

CCF Concentrate On Selecting National Chief

TORONTO, July 29.—(CP).—The 10th anniversary convention of the C.C.F. moved towards adjournment to-day with the selection of a national leader to succeed the late J. S. Woodsworth as one of the chief items of business.

The election of the new leader was scheduled for the afternoon session while in the morning final consideration was to be given to the program for 'victory and reconstruction' presented to the convention yesterday by the National Council.

General approval was given yesterday to the program although several clauses were referred back to the committee for amendment, one of them dealing with the conscription of manpower and wealth. The program in its amended form will be considered to-day along with resolutions to be presented by the conventions resolutions committee.

The National Councils program was divided into three phases, embracing programs for war policy, for post-war Canada and for post-war world reconstruction.

The reconstruction paragraph which was referred back to the National Council for amendment was contained in the plans for 'mobilization for total war' and urged 'the selective use of our manpower, whether in productive or military service, as part of a unified plan for the conscription of wealth and other resources.'

Chief objection of the delegates was that the clause did not make sufficiently clear that the C.C.F would not approve conscription of manpower for military service or for industry into wealth and other resources were also conscripted.

Rural Power For Post War Plan

Extensive schemes for the electrification of rural areas and the development of new electric power along with other natural resources was urged as a post-war program for Canada. Regional planning along with a housing scheme, the raising of living standards among farmers, a nationwide compulsory social security system and an extension of free education were also proposed.

At the convention banquet last night Professor Herman Finer of London, fraternal delegate to the convention from the British Labor

C.C.F. CONCENTRATE

(Continued on Page 8, Column 8)

Crack At Women Stirs Fireworks

BALTIMORE, July 29.—(AP). — McDougle (Profesor Ivan E.) really started something. The Goucher College professor said recently, if you remember:

'The only way we can maintain our present standard of living . . . is by putting our wives to work.' He also said something about 'parasites' and about life being 'so damned easy' for women these days.

For those words he's been lambasted, and glorified in scores of pros and cons from all over the country.

Mrs. H. D. Ball of Miami, Fla., seconded the professor's motion, saying 'with prices going up why in thunder must I knuckle down under the old-fashioned idea that I must stay home and scrub, wash and iron?'

Apparently Mr. Ball doesn't see eye to eye with his wife, for her letter asks also what she can do about 'an old fashioned husband age 35?'

Chief Yeoman G. A. McLane of the Oklahoman City Naval Recruiting Station, got aboard the McDougle bandwagon with:—

'There's a catch to it somewhere. Either there isn't any Professor McDougle and no Goucher College, or if there is, I can't believe that you believe what the newspapers said you believed. Because I, a poor average citizen have believed it all my life but have been regularly slushed and called to mind my manners.'

He complained bitterly about gadgets which do the work for the missus, leaving her as fresh as a daisy and 'ready to drag your quaking carcass off to some midnight shindig.'

On the other side of the picture was a woman who saw 'determination and arrogance' in the professor's face. Others chided him as untrue to his mother.

Good and angry was a lady who dubbed his statement a 'ridiculous outburst' and then set about calling him to task for 'youth mouthings.'

Neither pro nor con was one woman who didn't argue at all with the professor, but simply said: 'all right, you tell me where I can find a job.'

MORE ABOUT—

Caucasus May

(Continued from Page 1)

can agricultural experts in London stated that the Germans this winter will face the most serious food situation they have experienced since the war started. The Reich and Nazi-controlled Europe will harvest a crop 15 to 20 per cent below normal this year, and the deficit may exceed even that.

Even worse, from Hitler's standpoint, is his need of oil. He must have that not only for his fighting machines but to keep his war industries going. And other supplies are needed.

All this gives point to the warning issued yesterday to the German people by Air Marshal Sir Arthur Harris that British and American bombers were ready to devastate the Reich, city by city.

The Air Marshal was making no idle threat, but stating a certainty. Hitler can't compete with such air power without fresh resources. And he must be equipped for the land invasion which will come one of these days.

MORE ABOUT—

Japs Beaten Back

Continued from Page 1

few buildings. It is situated in hilly country and behind it the Owen Stonley range rises to a height of 8,000 feet and more. Port Moresby lies to the south-west on the other side of the range.

Preliminary Action?

A Headquarters spokesman said it still was uncertain whether the probing action of the Japanese was a mere patrol manoeuvre or the preliminary advance to an attack on Port Moresby. A single Japanese plane dropped several bombs on Port Moresby last night, but there was no damage, a communique said.

The spokesman said there was no evidence of reinforcements for the Japanese forces at Gona Mission, which originally were estimated to number between 1,500 and 2,500.

A Japanese flying boat attempted to make a third attack on Townsville on the north-east coast of Australia last night, but Allied night fighters intercepted it, forced the pilot to drop his bombs in the sea and probably destroyed the plane, the communique said.

The Japanese plane was hit repeatedly and when last seen was losing height, it was reported. On two previous raids, Japanese fliers have dropped their bombs in the sea.

Allied bomber units, meanwhile, attacked the airdrome in Japanese-occupied Kupang, Dutch Timor, again, and scored hits in the target area. Japanese fighter planes attempted to intercept the formation, but Allied planes accomplished their mission.

MORE ABOUT—

Defence Plans

(Continued from Page 1)

Allied troops in landings along the coast would be "a quick and final operati n."

The dispatch said Von Runstedt is taking measures against any such feeling.

How many troops Germany has in the West remained uncertain.

Estimates in reports received here from Berlin have varied from 50 to 120 divisions—750,000 to 1,800,000 men—spread along the coastline from Norway to Southern France.

French dispatches said "important contingents" of the Elite Guards, arriving from the Eastern front, paraded on the Champs Elysees in Paris and received new arms as they moved west to their new posts.

Reports from Berlin military circles said such regiment had arrived recently in Belgium and Holland as well as France. They came ostensibly on fatigue leave.

New Forts Complete.

Other press reports told of the completion of the line of fortifications in Northern France facing the English Channel. These ortifications started ater the fall of France, were said to be occupied now by German troops.

The DNB announcement of SS troops moving from Russia to the occupied countries apparently is part of a campaign which German propagandists have been building up for several days in an effort to show that Germany is prepared for any attempted invasion of France or the low countries.

Yesterday DNB reported that Field-Marshal von Rundstedt had been inspecting "the estensive and deeply echeloned fortification works on the North French Channel coast."

Later the Berlin radio broadcast that more than 200,000 skilled workers "have used 500,000 tons of concrete monthly for fortificaions along the Channel cost."

Still another Nazi-inspired dispatch said that Gen. Christiansen, German military commander in the Netherlands, haw inspected defence installations along the Dutch coast recently completed and taken over by the German army.

At the same time German military sources in Berlin permitted themselves to be quoted as saying they believed that an invasion attempt would be made by the Allies, dispatches from Berne, Switzerland, said.

How to Conserve TEA AND COFFEE

Here is a grand mealtime beverage with a delicious, robust flavor all its own. Instantly made in the cup —VERY ECONOMICAL.

POSTUM BRAND

4 oz. size makes 50 cups, 8 oz. size makes 100 cups.

Handle 155 Cases In 14-Hour Court Session

NEWMARKET, July 29.—Magistrate, police and defendants sweltered in the plus-eighty temperature of Newmarket Police Court from 10 a.m. yesterday morning until well after midnight in the longest session ever held in a police court in this town. There were 155 cases on the docket, and by 11:30 p.m. only forty-seven had been disposed of.

Most of the cases were traffic violations: 127 for speeding and seven for careless driving. There were also seven cases of persons having liquor in an illegal place.

Magistrate W. N. Robinson, sitting at the new magistrate's bench, which has been in use less than a month, called luncheon at 1 p.m. Promptly at 2, court resumed. When suppertime rolled around, the magistrate took a look at the far-from-completed docket and nipped fifteen minutes from the regulation supper hour.

At midnight, defendants and witnesses were still climbing to the dock. Every one was tired, dog-tired, but the court reporter's pencil still made Pitman marks on the paper; Magistrate Robinson leaned on his elbow; Chief Constable James Sloss continued to give evidence—his voice very hoarse; and waiting, sighing, sleepy, were defendants—lots of them!

Then every one woke up with a jolt. The defendants were rudely awakened from their sleep and rushed into the dock in a steady stream. The pleas of "guilty" and the amounts of the fines were rattled off, tumbling over each other. Case No. 120 came up at 12:02; No. 141 at 12:11 and at 12:16 case No. 155 had passed through the court.

Court was dismissed, but it was several minutes before any one had enough energy to move out of the court room.

MORE ABOUT—

Four Kettles

Continued from Page 1

telligible to Americans but not to the censor. I denied this.

They then removed my clothes and ebgan beating me with a rubber hose. Other guards who were not connected with my case occasionally joined my examiners, each giving me a few cracks on the head and feet.

The examination centred on a letter in which some typographical errors appeared and in which some words were crossed out with the letter X. An officer insisted that these constituted a secret code and demanded the key. I laughed and said they were merely evidence of my clumsiness on a typewriter.

Nothing I could say would convince them otherwise. Then they introduced a man they called "The Shepherd." They explained the nickname was derived from his reputation for ability to extract information from prisoners "as a shepherd milks a goat."

The Shepherd led me into another cell. I needed a drink of water. And there I received the water cure.

Downs 4 Kettles

The shepherd hunched my knees under him and began forcing water down my throat. The maximum usually is four large kettles, and I took them all before I fainted. I had a bad heart and I guess it just quit for a moment. When I regained consciousness they returned me to my cell.

Four days later the questioning covered the same ground, namely the newspaper and that confounded letter. The next time I am going to employ a secretary.

My back was badly bruised by then and the soles of my feet were almost too sore to walk. This time, however, the mental torture was worse than physical. They said they would kill me unless I explained the so-called code. They warned me that nobody would ever know what happened. They said they would cremate my body and tell my wife I died of illness. They didn't give me the water cure that day.

That same night I pondered the problem. I considered admitting espionage and then when under formal court trial I could repudiate this alleged confession on the grounds that it had been obtained through torture. However, I realized this would implicate all the mission workers. So I made up my mind to die. If they were going to kill me there was nothing I could do.

To the Water Cure Room.

The next examination was similar to the others and ended when we went to the water cure room. They stripped me again, but at the last moment seemed to change their minds. Well sir, just to show them I was not scared, I said I really was thirsty from talking and asked for a drink from one of the four kettles.

On May 15 they released me without explanation. Before my departure from prison the examiner asked if I thought I had actually contributed to Korean life in the past 40 years. I said, "Well, there are two schools for Koreans which would never have been built except for my church and me."

I reminded them that I had twice been decorated by Japanese governors of Korea. Their reply was: "All you did was to put a permanent Occidental twist in the minds and spirits of those Koreans which ruins them for ever."

Personally, I believe that was my offence. I won't say what they did to my wife. They never physically harmed her, but they tried to make her admit my espionage through telling her the treatment I was receiving and declaring she would never see me. That I never can forgive. I do not blame the Koreans for my experience. They were exra rough to prove to Japan their loyalty. Still both my wife and I hope to return after the war and continue our work.

MORE ABOUT—

Convoys Finding

(Continued from Page 1)

another to a United States port.

Lt. Cmdr. John F. Walsh, former Instructor of Ordnance at the Naval Academy and a veteran of foreign service, directed the first convoy as commanding officer of this warcraft. So successfully has he outwitted and out-manoeuvred submarines that not one torpedo has been fired at our fleet of merchantmen despite several skirmishes.

Noted Orchestra Leader, Luigi Romanelli, Dies

MURRAY BAY, Que., July 29—(CP). — Luigi Romanelli, well-known Toronto orchestra leader, died today in this Summer resort on the north shore of the St. Lawrence River.

Romanelli suffered a heart attack about ten days ago and had been ailing since.

A brother, Leo Romanelli, said the body would be taken to Montreal tonight and would arrive in Toronto tomorrow.

Mr. Romanelli's orchestra, which played in Toronto for several years, played both dance music and symphony. Through radio, it was well known in Canada.

Born in Belleville, Ont., in 1885, he was the son of Joseph and Catherine Romanelli. He attended public schools in Toronto and his musical education took him to London and Belgium.

He had been playing the violin in public for half a century. His first public appearance was in London at the age of seven.

In 1922 he married Selina Stanley in London.

First appearance at 7.

His first appearance as a violinist was half a century ago at the age of seven and before he was 12 he played the violin on the streets of Toronto with George White of George Whites Scandals fame. Romanelli played and White danced while the people threw coppers at them.

First stage appearance of Romanelli was in an amateur show. Also in the show was a Toronto girl named Mary Smith—now Mary Pickford.

Earl steps in th entertainment world brought Romanelli in contact with such persons now famous, as Bea Lillie and the Marx Brothers.

Featuring both dance music and symphony work, Romanelli played at the King Edward Hotel in Toronto for 23 years.

His first radio appearance was in 1923 when he introduced "jazz" in Canada over the air.

MORE ABOUT—

Saboteurs' Counsel

Continued from Page 1

Biddle that:

"Military trial for the petitioners' endangers no traditional civil liberty. These German soldiers have already been given rights which no American would receive in Germany, and now ask for 'constitutional' privileges which we do not allow our own soldiers."

Justices Francis Murphy and W. D. Douglas were absent from the bench when the proceedings started. The Chief Justice announced that Douglas was en route and would participate.

Absence Unexplained.

There was no announced explanation of Murphy's absence, but it had been speculated he might disqualify himself as he has been serving in the Army.

Addressing himself to Attorney-General Francis Biddle, Stone said he was informed that his son (Maj. Lauson H. Stone) was assigned to the defence staff and asked Biddle if it were true.

Biddle replied that the defence and prosecution staffs were agreed that Maj. Stone did not participate in the habeas corpus proceeding, adding that "counsel for both sides join in urging you to sit."

"You may proceed," the Chief Justice said by way of ending any question as to whether he would participate.

"Real Test of the System."

The two United States Army colonels defending the prisoners, Cassius M. Dowell and Kenneth C. Royall, told the court:

"May we respectfully suggest that the instant case presents a real test of our democratic form of government and its judicial system. It is trite but still true to say that the soundness of any system of government proves itself in the hard cases where there is an element of public clamor. Such circumstances test the real ability of a Government and its judicial system to protect the rights of an unpopular minority."

The defence disclosed that Justice James W. Morris of the United States District Court for the District of Columbia, denied yesterday an application of the petitioners for permission to present petitions for writs of habeas corpus.

The defence freely conceded that all of the eight accused attended a school near Berlin and received instructions and directions for sabotaging manufacturing and transportation facilities but declared that all the petitioners had testified that they did not intend to commit sabotage.

'In the case of two or more petitioners," the brief said, "that testimony was definitely corroborated by other evidence produced by the prosecution. All of the petitioners deny their guilt."

Nothing For 90 Days

The brief made this summary of "certain salient facts relative to their conduct" prior to arrest:

"The petitioners attended a school near Berlin and received instructions and directions as to industrial sabotage of manufacturing and transportation facilities. They were directed to commit no sabotage within 90 days after their arrival in America. They received no instructions or directions relative to obtaining information of a military nature or communicating the same to Germany. They were expressly directed to go unarmed and not to kill or injure an individual.

"They came to America on submarines and landed in two groups on the Long Island and the Florida coasts. They brought certain explosives which they buried on the sea shore. At the time of their arrest, they had committed no acts or sabotage, had taken no steps toward sabotage and had made no definite plans as to time and place of committing any sabotage."

The defence acknowledged that all of the petitioners were citizens of the German Reich except Herbert Hans Haupt, 22, youngest of the defendants, who was brought to this country when five years old and acquired United States citizenship through his parents' naturalization.

Haupt contends the defence said, "that his citizenship, thus acquired, has not been lost in any manner. On the contrary, respondent (the prosecuton) contends that Haupt has lost his citizenship."

"Upon the conclusion of the training," the prosecution brief said, "the German Government contracted to pay them for acting on its behalf and transported them to the United States by submarines of the German navy. Before boarding the submarines, the petitioners and one George John Dasch (the lone defendant not joining in the petition), were separated into two groups of four each One group went by submarine headed for Long Island. The other group went upon another submarine headed for Florida.

"On the submarines all wore fatigue uniforms of the German marine infantry, and were told that, if they were captured in these uniforms while landing they would be treated as prisoners of war If not captured immediately, they were to change to American-made civilian clothing.

"Both submarines escaped our naval and other patrols and landed the petitioners under the cover of darkness."

Three of the petitioners and Dasch landed near Amagansett, Long Island. The others landed at Ponte Vedra, Fla.

"Each group brought ashore boxes of explosives, incendiaries, fuses, detonators and timing devices, and buried them in the sand near the points of landing," the prosecution continued.

"Within two weeks after they landed, and while in civilian clothing, all seven petitioners and Dasch were taken into custody by special agents of the Federal Bureau of Investigation."

May Call Up 19's Before Married Men

OTTAWA, July 29.—(CP)—The probability was seen here today that the Federal Government will lower the bottom call-up age from 20 to 19 before turning to the pool of married men to meet future quotas for compulsory military training.

The trend of recent quotas indicates that the current pool of single men aged 20 to 40 soon will be exhausted. A lowering of the call-up age could be expected to bring in enough single youths to meet requirements for several months.

It is not known how many additional men would be affected by such action, but the recent lowering of the age from 21 to 20 placed an extra 100,000 on the available list. However, many of those 100,000 will be turned down because of physical unfitness, and others will be granted postponement because of the nature of their work. The same factors would apply to some extent to the 19-year-olds.

National defense officials have asked for 25,000 men for the August call-up. September requirements are not known, but it is understood that if they equal the August figure they will almost exhaust the available single men and childless widowers aged 20 to 40.

When that group is exhausted, the Government will face three alternatives: the lowering of the age group to 19; the lifting of the age limit to 45; and the calling of married men.

In round figures, the national registration of August, 1940, showed 1,000,000 single men and childless widowers in the 21-45 age group. From that group has come almost 90 per cent of the 500,000 men now voluntarily enlisted. Another 100,000 have been called up. The majority of the remaning 400,000 are believed to have been turned down medically unfit or granted postponement as essential workers.

QUICKIES

"If they're such bargains why not sell them with an Examiner Want Ad!"

Cheese, Produce and Livestock

MONTREAL PRODUCE

MONTREAL, July 29 — (CP). — Produce Market prices here today, as reported by the Dominion Department of Agriculture follow:

Eggs. — Graded shipment selling: A-large, 34c; A-medium, 32½ to 33c; A-pullets, 29c; B, 28½ to 29c; C, 25½ to 26c. Receipts: 1,731 cases.

Butter. — First-grade creamery prints, jobbing price, 35½ to 36c; first-grade solids, jobbing price, 35 to 35¼c; current receipt, Quebec No. 1 pasteurized, 34⅛c; No. 2, 33⅛c; wholesale, Quebec, No. 1, 34½c; No. 2, 33¾c. Receipts: 2,019 boxes.

Cheese.—Current receipt, Western and Quebec, white, 19⅝c f.o.b. Montreal; wholesale, Western and Quebec white, 20c, first grade f.a.s Montreal. Receipts: 8,768 boxes.

Potatoes.—75-lb. bags, Quebec, $1.60 to $1.75; Ontario, $2.

MONTREAL GRAIN

MONTREAL, July 29 — (CP). — Cash grain: No. 1 Northern wheat, 99c; No. 2, 96c; extra No. 3 C.W. oats, 63c; No. 2 feed barley, 71c; a bushel basis track.

Spring wheat flour—First patents, $5.65; seconds, $5.15; bakers, $4.95; per barrel in carlots delivered Montreal freight points; less 10c for cash.

Winter wheat flour. — Choice grades in carlots, $5.70; broken lots, $5.80; white corn flour, a barrel in bags delivered to the trade in carlots, $7.60; in broken lots, $7.90; less 10c for cash.

Bran, $29.25; shorts, $30.25; midlings, $33.25; a ton carlot quantities, delivered in Montreal freight points.

Brewers' dried grain, wholesale, $24 a ton; retail, $26 a ton.

Rolled oats, bags of 80 lbs., delivered to the trade, $3.20 to $3.35; baled hay, No. 2, $20, a ton, f.o.b.

MONTREAL POULTRY

MONTREAL, July 29 — (CP). — Poultry prices per lb: Chickens, milkfed grade A 28c to 29c; B 26c to 28c; fresh fowls 20½c to 25c; turkeys 32c to 33c; ducks domestic 28c; brome lake 29c.

TORONTO PRODUCE

TORONTO, July 29 — (CP). — Produce market prices here to-day as reported by the Dominion Department of Agriculture follow:

Eggs.—Grade A-large, 36c; A-medium, 35 to 35½c; A-pullet, 31 to 32c; B, 30; C, 28c.

Churning Cream, wholesale, No. 1 lb. 35c f.o.b., 38c delivered; No. 2, 32c f.o.b., 35c delivered.

Butter, wholesale.—First grade solids, 34c; second grade solids, 32½ to 33¼c.

TORONTO LIVESTOCK

TORONTO, July 29 — (CP). — Cattle trade was slow at about steady prices on the Livestock Market Wednesday. Veal calves were firm. Lambs were 50 cents higher. Sheep were steady. No price was established for hogs. Unsold from Tuesday was 700 head of cattle.

Receipts reported by the Dominion Marketing Service were: Cattle, 600; calves, 500; hogs, 600; sheep and lambs, 320.

A few butcher heifers traded at $9.50 to $10.40; butcher cows, $7 to $8, a few bulls, $8 to $10.25.

Choice veal calves brought $14 to $14.50, with a few tops at $14.75 and common selling downward to $9.

Good ewe and wether lambs sold at $14.50 and bucks at $13.50.

Sheep sold at $5 to $8.

Hogs closed previously at $15.90 to $16 dressedweight at yards or plants.

BACON-HOG PRICES

TORONTO, July 29 — (CP). — Dressedweight were up 5 cents at Stratford and prices were unchanged at other bacon-hog markets reporting today.

Liveweight—Chatham, $10.75.

Dressedweight. — Barrie, $15.75; Brantford, $15.50 plus transportation; Hull, $15.50 plus transportation; Hamilton, $15.60 delivered; London, $15.75 delivered; Peterborough, $15.40, plus transportation; Stratford, $15.30 plus transportation.

FRUITS AND VEGETABLES

TORONTO, July 29 — (CP). — Wholesale fruit and vegetable prices were unchanged here today with the following exception: Raspberries, 11 to 13c pint; Leamington tomatoes, 55 to 65c.

BUFFALO LIVESTOCK

Hogs, 200; good and choice 170 to 220 lbs. $15.40; scattered lots 130 to 160 lb. $14.50 to $15.25; truckedins, 170 to 230 lb. $15 to $15.15; rough and weighty sows, $12.85 to $13.40; smooth medium weight to $13.75.

Cattle, 100; cutter and common cows, $8.75 to $10; canner, $6.75 to $8.50; light and medium weight sausage bulls, $9.25 to $11.25; strong weights, $12.

Calves, 100; good and choice, $15.50.

Sheep, 100; odd lots common to medium, $11 to $12.50.

WINNIPEG GRAIN

WINNIPEG, July 29—(CP). — No trades were reported in wheat on Winnipeg Grain Exchange in the first half hour of today's session. There was a suggestion of further export business, but the report could not be confirmed. At Chicago wheat was unchanged.

One or two trades were made in each of oats, barley, and rye with prices unchanged to ¼ cent lower.

Yesterday's Quotations.

	Open	High	Low	Close	Prev. Close
Wheat—					
July	81⅛	81⅛	81⅛	81⅛	81⅛
Oct.	....	....	....	90	90
Oats—					
July	....	....	....	51½	51½
Oct.	47⅝	47⅝	47½	47½	46⅞
Dec.	46¼	46¼	46⅛	46⅛	46⅜
Barley—					
July	....	....	....	60½	61
Oct.	61⅛	61⅛	61	61	61¼
Dec.	....	....	....	60⅞	61¼

Old Booklet Sought By Edwin C. Guillet

Has any of the Examiner's readers a copy of a booklet entitled "A Guide to Emigrants from the British Shores to the Woods of Canada," written by George Arundel Hill of Dummer township in 1834?

Edwin C. Guillet, who for years has been engaged in research of Ontario and especially Central Ontario history, "would like very much to locate a copy." He is spending the summer at Juniper Island.

"Mr. Hill was the first Warden of Peterborough county," Mr. Guillet writes in his appeal. "He was also superintendent of education in Dummer for several years. He settled in that township in 1831 and died in the early sixties. I should think some of the county people would have a copy of this 56-page booklet."

In Spitfire Now

LONDON, July 29.—(CP).—Air Commodore A. H. Wann, a fighter command senior staff officer, is an airship pilot who has become a Spitfire pilot. One of the few survivors of the British Airship R38 which crashed in England in 1921, he was classed as permanently unfit for flying but he was back in the air again by 1926.

U.S. Attache Captured

CAIRO, July 28. — (Delayed)—(AP).—Lt.-Col. Max Gooler of Duluth, Minn., assistant United States' military attache in Cairo was in Toburk at the time of its fall, and was believed to have been captured, it was disclosed to-day.

Hog Quotations In Peterborough

WEDNESDAY, JULY 29

Canada Packers quote:

Hogs- $15.40 plus transportation.

Sows—No. 1, $11.50; No. 2, $11.00

Calves.—Top, $13.50.

Butter.—No. 1 prints, 37c; No. 2 36c; No. 1 solids 35½c; No. 2, 34½c

Eggs—A-large, 28c; A-medium 26c; B 23c; C, 18c.

Cream.—No. 1, on truck, 36c; delivered, 37c.

The Quaker Oats Company quotes: Ontario Winter Wheat: No 1, 90c; No. 2, 89c; No. 3, 87c; Milling oats, 53c. Buckwheat, 72c. delivered at mill.

House Vetoes Defence Dept. Changes

Rejects Opposition Motion 130 Votes To 34

By JAMES McCOOK
Canadian Press Staff Writer

OTTAWA, July 29 —(CP)—The House of Commons last night completed a warm two-day debate on the Hong Kong expedition inquiry by rejecting, 130 votes to 34, an opposition motion that the House express the opinion a reorganization of the defence department was required in light of evidence submitted at the inquiry.

Navy Minister Macdonald, final speaker in the debate, commended Defence Minister Ralston and contended that criticism of Sir Lyman Duff, who acted as commissioner in the inquiry, were directed against his value as a judge as well as a commissioner. Sir Lyman is Chief Justice of Canada.

Howard Green (Con. Vancouver South) opened the debate into the Duff Hong Kong report Monday with a motion that the House express the view incapacity among military authorities had been shown and reorganization was needed. His motion took the form of an amendment to the formal motion that the House go into committee of supply—the motion on which the long and at times acrimonious debate took place.

The Hong Kong expedition consisted of 1,985 men of the Winnipeg Grenadiers and the Royal Rifles of Canada. They arrived in the Crown Colony three weeks before Japan entered the war and fought against the Japanese until the surrender of Hong Kong last Dec. 25.

In House Records

Material from the letter criticizing the Hong Kong report, written by Lt.-Col. George Drew, Ontario Conservative Leader, got into the House records in an interchange between Dr. H. A. Bruce (Con. Toronto Parkdale) and Justice Minister St. Laurent.

The letter was addressed to Prime Minister Mackenzie King and copies also were sent by Col. Drew to other party leaders in the House of Commons. Mr. King refused to table the letter in the House.

Mr. St. Laurent quoted from the Vancouver News-Herald's report (July 15) of the letter from Col. Drew in replying to comments of Dr. Bruce regarding "prostitution" of the Royal Canadian Mounted Police in obtaining evidence from Vancouver stevedores.

Dr. Bruce previously had referred to the use of police in collecting evi-

HOUSE VETOES

(Continued on Page 8, Column 3)

THE STARS SAY . . . .

By GENEVIEVE KEMBLE

For Thursday, July 30

A HIGHLY PRODUCTIVE and pleasant state of affairs is forecast from reassuring planetary figures. All sorts of good fortune might be expected from such auguries, both in private and business interests. It is an expansive, broadening, generous and fertile influence, denoting all sorts of benefits, growth, enhanced prestige and popularity, with finances and credit increased, business accelerated, with intellectual and social talents stimulated to high objectives.

Those whose birthday it is may be on the threshold of a year of splendid opportunity, productiveness, and high accomplishments, with expansion of interests, personal and business. Finances, credit, prestige and popularity may be enhanced, with important affairs engaging the excellent mental and spiritual qualities. Social festivities, congeniality, celebration of domestic and sentimental events, bring much joy and gratification.

A child born on this day should be splendidly equipped with intellectual, spiritual and material faculties and dexterity for attaining its lofty ambitions.

NAZIS BAN BERET

LONDON—(CP). — Information reaching London is that the German have banned the wearing of the Basque beret by Frenchmen in Lorraine because it is considered "pro-French."

When Children's Eyes Are Bigger Than Their Stomachs...

Unusual is the child who does not get sick or upset at times from overeating candy and other rich goodies. But, Mother, there is no need now to administer drastic, old-fashioned laxatives which may shock a child's system and leave them feeling weak and listless. Try the new modern help—Children's Own Tablets—made especially for children from runabout age to 15 years. They go to work at once to help sweeten the stomach, relieve distress and bring about a thorough performance of the bowels in a *gentle* manner. You never know when you will need the help of Children's Own Tablets—so be on the safe side—get a package today. Only 25¢ at your druggist. Made by the makers of Baby's Own Tablets—your guarantee of a reliable product. Liberal trial sample FREE to Mothers. Address Dr. Williams Medicine Co., Brockville, Ontario.

Writ Is Issued Against Head Of School Board

PORT HOPE, July 29—(ENS).—As a climax to the numerous events connected with Port Hope High School affairs, a writ was issued in Cobourg today against Postmaster W. J. B. Davison, chairman of the High School Board, charging him with the utterance of slanderous statements concerning the former principal, G. L. Brackenbury.

Since early March, when Mr. Brackenbury was asked to resign without stated reasons, the town has been in a state of turbulent indignation over the board's action. At that time Mr. Brackenbury himself, members of the staff, and representatives of the Ontario Secondary School Teachers' Federation approached the chairman and asked for the season for the dismissal. It was at this meeting that the alleged statements were made.

The students of the school, their studies disrupted at the most important part of their year's work, protested the dismissal of their principal, first, by presenting to the board a petition asking for the reinstatement of Mr. Brackenbury which was signed by 98 per cent. of the pupils, and, secondly, on May 18, over 90 per cent. of the students held an orderly parade through the town.

Parents Protest.

Then the parents, also in protest, held meetings at which a citizens' committee was formed for the purpose of for the resignation of the board and the reinstatement of Mr. Brackenbury as principal. Next eight of the nine teachers of the staff resigned declaring that their teaching of democracy was a shallow pretence if they did not protest the unjust treatment meted out to their principal. Finally fifteen hundred citizens, in support of the principal, teachers and democratic principles, petitioned the appointing bodies for the resignation of the members of the board. The Counties Council and the Public School Board asked for the resignation of their appointees, but they refused to resign.

Under the supervision of Mr Brackenbury and his competent staff the achievements of the pupils have brought credit to the town and the school in many ways. Academically the school has greatly improved with 95 per cent. of the contestants in Departmental examinations last year passing. The football team played in the finals for the Ontario championship. The senior girls' basketball team also represented their district in Toronto. School athletics earned recognition at the Ontario Athletic Commission camp at Couchiching. The Cadet Corps was presented in Ottawa with the efficiency shield for Military District No. 3 and the war work of the girls has won high praise in patriotic circles.

It was recognition of these facts that first enlisted public indignation and support of the principal, but later it was enormously reinforced when statements spread through the town in a whispering campaign, brought unfair reflections on Mr. Brackenbury's character.

These statements, most annoying to Mr. Brackenbury and his family, roused at least fifteen hundred citizens of the town to fever pitch and ended with the serving of the writ on Mr. Davison.

15-Year-Old Boy Held On Robbery Charge

COBOURG, July 29.—(ENS). — Provincial Constable Don Carruthers arrested a 15 year old boy employed on the farm of Alvin Cole, as a result of an investigation yesterday into the robbery of a store at Plainville, owned by Ken Curtis. The arrest was made less than 24 hours after the robbery. It is alleged hat the youth stole $42 in cash from the store. He was brought to Cobourg and locked up.

Harwood News

Mrs. Joseph Callahan and Mrs. Lyons and daughter who have been visiting with Mr. and Mrs. Thomas Callahan returned to Oshawa.

Miss Jessie Hunter of Cobourg visited with Mr. and Mrs. Lawton the past week.

Misses Dorothy McCulloch, Shirley Drope and Louise Cowper spent a most enjoyable week at Oak Lake United Church summer camp.

Misses Shirley and Elva White spent the past week with Mr. and Mrs. Gordon Jewell, Fenella. Mary Jewell returned with them for a holiday.

Mr. and Mrs. Whitney Davey, Baltimer, visited her parents, Mr. and Mrs. A. Young.

15 To "Catseye"

LONDON, July 29—(CP).—"Catseye" Cunningham — Acting Wing Cmdr. John Cunningham, D.S.O., D.F.C.—is Britain's No. 1 night-fighting ace. Fifteen of his 16 Nazi victims have been shot down in the dark; and a bar to the D.S.O. in the latest list of R.A.F. heroes is his reward for a sensational "kill" which he made, without firing a single shot, by stalking his enemy across clouded skies with cold-blooded timing and calculation, diving from a cloud with tremendous speed and sending the Nazi crashing to the ground.

Prefers The Colors

FORT HAUCHUCA, Ariz., July 29.—(AP).— Sgt. Peter Hardley, Jr., of a negro unit, rejected a promotion and an $18 a month pay raise so he could continue carrying the American flag in his regimental color guard. Hardley has carried the flag 15 of the 25 years he has been in the army.

End Of A Nazi Dive Bomber In Egypt

This picture was radioed to New York from Cairo and shows a Stuka dive-bomber at the moment it crashed somewhere in Egypt, after having been "winged" by British anti-aircraft guns. The German pilot bailed out successfully and was taken prisoner.

Claims Respect Declining For Ruling Class

TORONTO, July 29.—A decline in respect for the traditional governing classes of England, the wearers of the old school tie, is being evidenced on the part of the masses of people in the Old Country, the C.C.F. national convention was told last night by Professor Herman Finer, a member of the British Labor Party and an outstanding figure in the realm of political science. He addressed delegates from all parts of Canada at a banquet in the Royal York Hotel.

"There is a saying that every Englishman loves a lord," remarked Professor Finer. "Well, not now. Sufferance, not deference, is the trend. The record of the past has caused an erosion in respect for the governing classes The demonstrated inefficiency of private industry to run the war is known to the masses. They know private industry couldn't run the peace. Three million unemployed testified to that. The Englishman is asking questions. He is asking how it is that the Prime Minister of so powerful a commonwealth could be insulted by a former house painter. How it is that Britain was so unprepared? How it is that it could so underestimate Russia? Either the men who govern are dupes or they are ignorant and stupid. That is what the Englishman is saying today.

"There has been this perception of the incompetence of the governing classes," continued Professor Finer. "Labor in England is saying: 'If the governing class can't run the country, we can.'"

The part played by the British Labor Party in fighting a total war was outlined by the speaker. He declared that the "very key and pivot" of the British war effort was the Labor Party.

"When it comes to be asked after the war, was Labor concerned in the architecture of victory, the answer must be a resounding 'Yes,'" declared Professor Finer.

Labor is planning for the aftermath, continued the speaker, and in every field of human endeavor and welfare, plans are being formulated for the postwar period. Unrestricted unemployment would never again prevail, he declared. The technique to successfully combat it was known, and what was even more important, the will not to allow such a blemish on society, was present.

Rescuer Bogged In Swamp Saving Boy 16

TORONTO, Juy 29.— A 16-year-old boy last nihgt rode his bicycle into swamp land on Leslie Street near Commissioner Street and was mired to his hips before lifesavers rescued him. The boy, Roy Walker of 186 Duchess Street, was not saved until after Lifeguard Jack Jones, who had gone to his rescue was mired in the bog to his knees and had to be hauled out with a rope by a fellow lifeguard, Verne Latremouille, of Simcoe Beach Station.

Walker told the lifeguards he had been riding along the beach and as a short cut home thought he could ride through the waste land. The bicycle began to sink as soon as it boy when he, too, went down and hit the marshy ground, and the boy went deeper and deeper as he struggled to get out.

His outcries attracted a number of persons in the vicinity, who are becoming accustomed to calls for help from persons getting mired in the marsh land. Police, firemen, and lifesavers were summoned.

Lifeguards Jones and Latremouille took ropes and a lifesaving buoy with them. Walker could not be seen on account of the water rushes but they were able to trace him by the direction of his calls.

Lifeguard Jones managed to get within a few yards of the stranded had to call to Guard Latremouille to pull him out. He then made his way safely along firmer footing and tossed the buoy to Walker, who then was dragged from his perilous imprisonment. The bicycle was later recovered.

Walker was taken to the Simcoe Beach Station and after resting, jumped on his bicycle and rode away. Lieutenant Hogh Armstrong and a crew from Carlaw Avenue Fire Station responded to the call. The lifesavers had rescued the boy and they were not required. The police reported a fence is being erected by the city around the swamp.

Cripps Bitterly Assailed By Indian Leader

ALLAHABAD, India, July 29 — (AP). — Sir Stafford Cripps was bitterly attacked by two of the top Indian leaders yesterday in the latest round of the fight over the Indian Nationalist resolution proposing withdrawal of British rule from India.

Maulana Abdul Kalan Azad, president of the All-India (Nationalist Party) Congress, told a press conference in Bombay that critics of the resolution, and particularly Sir Stafford had ignored a frank analysis of the political situation and constructive proposals contained in the resolution.

Jawaharlal Nehru, former Congress president and still a leading spokesman said here that both the British and American critics "have proceeded either on a complete misunderstanding of the Congress resolution or a desire to pervert it."

Both Indian leaders attacked Cripps for a broadcast on Sunday in which he had criticized the resolution and Mohandas K. Gandhis support of it.

"Like a clever lawyer, Cripps picked out phrases from Gandhi's statement without reference to the context and tried to prove the British Imperialist case," Nehru said.

"This is no time for lawyers' quibbling and no statesman who shoulders responsibility can afford to do this."

Nehru emphasized that India's defence was the main consideration before the Congress and that Indians would suffer most if there were an invasion.

"It is beyond measure that Cripps should allow himself to become a devil's advocate. He thus injured Indo-British relations more than any other Englishman could have done," he added.

Aleutians Tough Task For Japs

WASHINGTON, July 29—(AP)—The Japanese have a triple problem in their attempt to occupy the westernmost of the Aleutian Islands.

They must land in rocky coves where only small boats can dock, and then at great risk carry all their equipment over steep rocky trails and clean out areas for the camps.

They also must feed the occupying troops by convoy over almost a 1,00-mile-long supply line through some of the most difficult navigable waters in the world.

Dr. Ales Hrdlicka, Smithsonian Institution anthropologist, who probably has spent more time than any other white man in the Aleutians searching for remains of the ancient men who made the first invasion of North America by Asiatics more than 40,000 years ago, describes Attu Island as a "bleak almost barren rock" capable of supporting only a few natives who have existed solely by fishing.

The only animal life consists of a few foxes and many rats. Some waterfowl and eagles are fairly common. Theer are no trees on the island, thus no timber for buildings, and only sparse brush for building fires. Most of the island is covered by close-growing heath, chiefly the crowberries.

Summer temperatures range from 55 to 60 degrees and winter temperatures about 12 above zero with the humidity always staying about 90, accounting for the almost continuous mists about Attu and almost the whole Aleutian chain. In addition to the mists, rain is almost continuous as few as eight wholly clear days having been recorded during an entire year.

Hrdlicka expressed the opinion that even if American bombers let the Japanese alone, they still woud have a tough time existing.

Axes And Stones

Moscow, July 29 (AP)

IN an article entitled "The fate of Russia," the army paper Red Star today called on every woman and child to take up axes and stones to attack the German invaders.

"The fate of Russia depends upon our generation," it said.

"If the Germans conquer us, the generation now five to 10 years old will spit upon us when it is grown up."

Blames The Tops

SAN FRANCISCO, July 29. — (AP). — Senator Monrad C. Wallgren (Dem.-Wash.) says higher-ups in Washington are responsible for the failure of United States forces to drive the Japanese invaders out of the Aleutian Islands.

"I can't especially find any criticism of the Army and Navy," Wallgren said in an interview.

"But I think the higher-ups in Washington, who determine strategy, should take steps to drive them out immediately. They're digging in and entrenching themselves daily."

Adopt Nazi Cat

LONDON, July 29—(CP).—Tiger is one prisoner of war who doesn't seem to mind. Tiger is a cat, the only survivor of a Nazi bomber brought down in South Wales. Now he's with the R.A.F., but not on flying duties. He's been adopted by the squadron that shot him down.

100 delicious nourishing SANDWICHES can be made from a 4 oz. Bottle of BOVRIL

Spread it thinly, because it is highly concentrated. Wonderful on hot buttered toast: try it today. 42-8

Now I Walk instead of Riding

SO I EAT GRAPE-NUTS

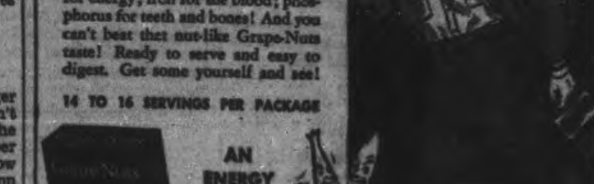

• Grape-Nuts give me carbohydrates for energy; iron for the blood; phosphorus for teeth and bones! And you can't beat that nut-like Grape-Nuts taste! Ready to serve and easy to digest. Get some yourself and see!

14 TO 16 SERVINGS PER PACKAGE

AN ENERGY FOOD

G272

PORT HOPE

Harry Brownlee A.R.P. Warden

PORT HOPE, July 29—(ENS). — At the meeting of the Port Hope Council Monday night many resolutions were passed, and among them authority was given Mayor Sherman Gifford to declare a half-holiday on Augusth 5 or whatever day the H.M.S. Port Hope reaches port.

The members of the council present at the meeting were Mayor Gifford, Reeve Box, Deputy-Reeve Moncrief and Councillors Belyea, Martin, Thompson, Burley and Bird.

The town agreed to accept the offer made by the Department of National Defence to take over the old drill shed lots and look after their upkeep. The recommendation of Harry Brownlee by the committee appointed to select a chief warden for A.R.P. work in Port Hope was approved by the council. Permission to erect a new sign at the corner of Ridout street and the Toronto Road by the McCall-Frontenac Service station was granted, the sign to be erected under the supervision of the Street and Bridge commission of the town.

A resolution was passed by the council requesting officials of the Eldorado Gold Mines to remedy the nuisance of the odors now escaping from their plant.

Councillor W. E. Thompson expressed the opinion that it would be a fine gesture on the part of the members to all sign a letter to be written to Port Hope boys now held prisoners of war at Hong Kong. The resolution was passed accordingly.

The council authorized the transfering of $2,000 to the Public School account. The Clerk was instructed to have the auditor's report printed immediately in the same form as other years. This was a six months' report covering receipts and disbursements showing the tax receipts to date to be $85,025.58; bank loans $15,000 and receipts from other sources, $8,314.49. The total receipts are $108,340.07. The general estimated expenditures of payments made is $59,162.83, and bank loans repaid, $15,000. The total disbursements are $74,162.83.

Reeve Box, Deputy-reeve Moncrief and Councilor Bird were appointed a committee with Reeve Box as chairman, to meet with the Parks Board regarding the selection of a site for the erection of the much-discussed Scriven's Monument.

The next meeting of the council will be held on August 24.

Cobourg Families Are Pictured For Overseas

COBOURG, July 29—(ENS).—A cameraman of the National Film Board was in Cobourg yesterday afternoon taking movies of soldiers' families here. The pictures will be shown overseas when the camera tour of Canada has been completed. Later the photographer made movies of landmarks around the town which would be familiar to the boys from here, now overseas. He also took shots of the Town Hall with pedestrians going past. Yesterday morning pictures were taken at Port Hope and today the photographer visits Belleville.

Homes For Songs

LOS ANGELES, July 29—(AP).—Beverly Hills and Bel Air Mansions can be had for a song these days. That is, if you consider $150,000 a song. Real estate appraisers, testifying before the Board of Supervisors on assessment reduction applications, said $500,000 estates could be bought for $150,000, and the home that Movie Actor Warner Baxter spent $400,000 to build in 1934 went for $8,500.

50 P.C. Less In Jail

EDMONTON, July 29—(CP). — Alberta's jail population is down 50 per cent and as a result the Government is expected to close wings of both Fort Saskatchewa and Lethbridge jails, Hon. W. A. Fallow, Minister of Public Works, said last night.

Cobourg Cook Found Dead In Bathroom

COBOURG, July 29.—(ENS). — Fainting from loss of blood from varicose veins before he could summon aid, William Karatolis, restaurant cook, died last night. He had been employed for the last eight years by Sam Stover. Karatolis, who boarded in a local house, took a bath last night and during the course of his bath a varicose vein broke. He sat down in chair and tried to make a tourniquet of his pyjamas leg, but apparently fainted from loss of blood and was unable to summon aid.

Unconscious, he bled to death and none in the house knew of his condition until about two hours after death, according to the estimate of he doctor. The body was taken to McFaydens undertaking parlours.

Karatolis was in his thirties and was a quiet, pleasant appearing man. 'There was none better,' was the comment of his employer. Sam Stover.

SPEAKS SPANISH

The El alvador Indian speaks Spanish—the Indian dialects have vanished.

F. & G. MARKETS: E. C. BRAUND STORES

THIS WEEKS SUPER SAVINGS ON DELICIOUS FOODS

Monday, August 3rd being a holiday, our store will be closed all day. Place your order early this week to avoid late deliveries.

FEDERAL Matches 3 Pkgs 23c

AYLMER BRAND Peaches 2 Tins 25c

LINCOLN BRAND Cherries 2 tins 35c

WHITE SWAN Toilet Tissue 3 large rolls 25c

MAPLE LEAF Tea Bisc. lge. pkg. 33c

OLD TOWNE SWEET MIXED Pickles 27-oz. btl. 23c

Holiday Meat Suggestions

Cooked Meats

All varieties. Kept well chilled until sliced when ordered.

TENDERSWEET BUTTS
PICKLED COTTAGE ROLLS
PICKLED BACKS

Maple Leaf BLUE BRAND BEEF

Well matured for tender eating. We have your favorite cut

CAMPBELL'S TOMATO SOUP 2 Tins 17c

Fry's Cocoa ½-lb. tin 19c 1-lb. tin 31c

CAMPBELL'S TOMATO JUICE 2 15-oz. Tins 15c

PARA SANI 100-Ft. Roll Wax Paper 24c

BEEHIVE CORN SYRUP 2 lb Tins 23c

NABOB Coffee lb. pkg. 49c

Shredded Wheat 2 pkgs 23c

HAWE'S Floor Wax - 1-lb. tin 45c

SHIRRIFF'S Fruit Pudding 1-lb. tin 24c

BENSON'S Corn Starch - 2 pkgs. 19c

Rinso lge. pkg. 23c

BIG 5 CLEANER 2 tins 9c

KLEENEX—All Sizes 10c 12½c 25c 29c Pkg

Thrift SOAP FLAKES - Family Size Pkg. 37c

CHRISTIE'S FRESH DONUTS - - - per doz 20c

Fresh Fruit & Vegetables

SHIRO PLUMS LARGE FANCY FOR EATING OR PRESERVING

ORANGES Medium Size Juicy, Sweet, Seedless doz. 29c

FANCY SLICING CUCUMBERS each 10c

FRESH FISH

SALMON FRESH CAUGHT Sliced lb. 20c

FRESH FILLETS FRESH CAUGHT lb. 25c

SMOKED FILLETS MILD CURED lb. 25c

HALIBUT STEAKS FANCY QUALITY lb. 29c

F & G MARKETS : E. C. BRAUND

There is a Store in Your Neighborhood

The Examiner

The Peterborough Examiner, published each evening by Peterborough Examiner Limited. Office: Hunter and Water Streets, Peterborough, Ont.

W. RUPERT DAVIES, President
H. L. GARNER, General Manager
G. WILSON CRAW, Managing Editor

Subscription Rates: 18c per week in City of Peterborough delivered by carrier; $6.00 per year by mail to outside points.

Members Canadian Press, Audit Bureau of Circulation; Canadian Daily Newspaper Association; Empire Press Union; Ontario Provincial Dailies Association.

TELEPHONE 4641
Private Branch Exchange to all Departments

WEDNESDAY, JULY 29, 1942

Quebec's Persecutory Paronoia

If Quebec's attitude toward the rest of Canada is adequately represented in the remarks which Mr. Cardin made in his speech last Friday on the subject of conscription, that province is clearly suffering from persecutory paranoia, a distressing and troublesome mental ailment. The symptoms are obvious enough; the delusions of persecution and the hallucinations are all there. According to Mr. Cardin "some small group" is anxious to make Quebec suffer; "the good old government of the Province of Quebec has to be punished," says he, and some mysterious "they" is eager to do the punishing. But, he assured the House, "there is no majority in Canada that is going to wipe out the minority in Quebec."

That sort of talk is familiar enough in the psychiatrist's consulting-room, and it is also heard sometimes from minorities who think that they are being persecuted. As a matter of fact, no one can successfully claim that Quebec has been persecuted; recently an eminent French-Canadian cleric and historian pointed out to his people that they had enjoyed a status which other minorities in the world might envy, and that they had never suffered hardship under British rule. Quebec's trouble rises from its curious position as a bone of contention between the two principal political parties in this country. The party which carries Quebec is well on its way to power, and for this reason Quebec has been courted and reviled by generations of politicians who have never given thought to its true position in the Dominion. Is it any wonder that, on the first occasion when Quebec has been thwarted seriously in twenty years, persecutory paranoia is evident in the utterance of one of its leaders? Children who are not allowed to stay home from school when they sham illness frequently suffer from the same complaint.

Now we see that the C.C.F. means to strengthen its organization in Quebec, and we shall not be surprised if it does very well there. Quebec feels that Liberals and Conservatives have outraged its sensibilities, and a new party, with a new approach, should gather in members by the thousand. If the C.C.F. plays its cards well, it may soon have Quebec in its pocket, and will be enormously strengthened in consequence. But the C.C.F. will also have Canada's mental invalid on its hands, to be humored and reassured, and that is a task which neither of the older parties will envy their new rival.

Democratic Regimentation

One of the best statements of C.C.F. belief that we have seen is published in the current issue of *Saturday Night;* it is in the form of a letter to the editor of that paper and we take the liberty of commenting upon it because we think that it is of wide interest. The letter is from Mr. J. W. Noseworthy, who recently defeated the Hon. Arthur Meighen in a by-election in South York. Among other interesting things, Mr. Noseworthy says this: "The people of a democracy can regiment themselves as much as they choose and still be democratic and 'free'."

This is doubtless true in theory, but is it true in practice? Like the Communist dictum, "From each according to his abilities, to each according to his needs" this statement contains a joker. And the joker is that the individual has to accept the will of the majority as to what constitutes permissible regimentation. Now there is only one misfortune which may befall a country greater than the rule of a tyrant, and that is the rule of a mob. Majority views must always be submitted to the closest inspection, for they are likely to resemble closely the views of a tyrant in that they are violent, ill-informed, and likely to be put in action by coercion.

Richard Aldington in a recent interesting book makes this provocative statement: "In spite of all the talk about liberty and opportunity, I have a suspicion that this is exactly what the great majority desires—a mediocre security, a prescribed routine and no responsibility for its own individual life." This is a possible result of regimentation by the will of the majority, and although it would undoubtedly save many people from the poverty and misery to which our present system condemns them, it would also tend to hamper the development of the best minds in the country because they would be regimented by the majority will.

In taking issue with Mr. Noseworthy on this one point we make no pretence of dealing with his whole letter which, as we have already said, is of extraordinary interest. As a statement of theoretical belief it is admirable, but whether or not it would work is quite another matter.

Laval Plans Our Future

Even this bitter war is not without humor. That rogue Pierre Laval is making representations to his masters that, when the Axis has won the war, Switzerland and Canada shall be handed over to France.

We wish him joy of Switzerland; if the French can subdue that remarkable people they will have accomplished a miracle; the Swiss are incorrigible lovers of self-government. And as for Canada—well, it is doubtful if we should fare any better under Vichy than we should under the Master Race itself.

Can it be that Laval makes this astounding demand because he thinks that French Canada would welcome domination from European France? If that is so we think that he is profoundly mistaken. Certainly many Canadians are Frenchmen, but they are not admirers of any France which has existed recently. It was the Catholic France of Louis XIV. which they left to come to these shores, and their attitude to the France of the Revolution, of Napoleon, of the Republic, and of Vichy has never been sympathetic. They are Canadians, and also, it is to be feared, isolationists. Laval would be as roughly received by them, we think, as he would by the Canadians of British sympathies.

A Matter Of Interest

The London *Spectator* has recently published some interesting correspondence about church-going in Britain; the opinions expressed in the many letters published have been widely divergent; some correspondents have set the number of church-goers as low as ten per cent. of the total population; others, more generous, have estimated it at about 17 per cent. A certain difficulty arises from the custom of the Church of England of counting the number of Easter communicants as the Church's attendance, which is manifestly an over-estimation. But it appears that about seven of Britain's forty millions of people attend places of worship with reasonable regularity.

It would be interesting to have some similar information about Canada. The Gallup poll, which informs us on so many matters, might take the subject up or, better still, we might hear the opinions of clergymen and interested laymen. Every once in a while we are told by someone who is looking for publicity that churchgoing is sadly in decline and that something dreadful will happen if the situation is not changed; the alternative story is that the churches are fuller than they have been in many years. But what is the truth of the matter?

The last twenty years have been years of struggle for the churches, as they have been years of struggle for education and the arts; leadership and direction have been lacking and public interest has been spasmdoic. The characteristic mental attitude of the times has been a shallow form of scientific materialism. How has this affected churchgoing? How are the churches attended now, in wartime? Can any of our readers tell us?

Laughter-Lovers

The *Encyclopaedia Britannic* gives us this interesting bit of information about one of our enemies: "The Japanese are essentially a kindly-hearted, laughter-loving people, taking life easily and not allowing its petty ills unnecessarily to disturb their equanimity." That is just as well. Doubtless you read the recently released tale of the Doolittle raid which, on April 18, gave the Japs quite a pasting; the Japs informed the public that they had shot down nine of Doolittle's planes, though they later modified the number to one, and this supposed American bomber they exhibited. But unfortunately the American markings on it were in wet paint—a proof that it was a Japanese plane faked for the occasion.

Let us hope that the Japs who saw this fraud took it in a kindly-hearted and laughter-loving manner. The time is not far distant when they will have to enjoy quite a lot of humor of this kind, and we should hate to think that it might strain their risibilities.

NOTE AND COMMENT

A three-year-old boy in Florida smokes a couple of cigars every day. Growing not *like* but *with* a weed.

A Matter Of Morale

A Comparison of Life in Wartime Britain and Germany by J. W. Grigg in London Spectator

TO BE transported suddenly from wartime Germany to wartime Britain is an experience that brings home more convicingly than any propaganda how incomparably better off the British people are than the German people as the war nears the end of its third year.

It was through the entry of the United States into the war that I had the rare opportunity of being able to witness the conflict from both sides. For more than three years I was a staff correspondent in Berlin of one of the three big American news agencies. On December 11 I was arrested and spent the next five months in internment.

The contrast between living conditions in Germany and Great Britain which I found when I arrived in London a few weeks ago was overwhelming. Germany has just passed through the grimmest winter since 1918. The food situation deteriorated markedly during the first four months of this year. The Germans froze in their homes because the catastrophic state of their transport system made it impossible to bring coal to the big cities. Nerves became frayed. Grumbling, despondency and war-weariness increased on the home front.

◆ ◆ ◆

Here, I had half expected to find more or less the same conditions. And, superficially, there is, in fact, much that Berlin and London have in common. People stumble around in the same blackout. There is no great difference in the basic rations. There are queues, propaganda posters, thin newspapers and uniforms everywhere. You meet some of the same wartime shortages and hear people grumbling about much the same sort of annoyances.

But these are purely superficial likenesses. In everything of real importance there is no comparison between the two countries. Food, drink, general living conditions, morale and, above all, confidence in the outcome of the war — in all these Great Britain is so far ahead of Germany that there are times when someone coming direct from Germany finds it hard to remember that this is a country at war at all.

◆ ◆ ◆

THE most obvious difference between the two countries is in the food situation. There is absolutely no question that Britain is eating better than Germany. In Germany today practically every article of food is rationed, and ration coupons have to be given up in restaurants as well. That means in practice that the average German gets considerably smaller rations than the Briton who eats at least one meal a day in restaurants or canteens. The potato crop froze in Germany last winter, and potatoes were rationed for the first time. Green vegetables of any sort were practically unobtainable, and the average German family was living to a large extent on turnips, red cabbage and sauerkraut.

Bread in Germany is rationed, and the ration was cut during the winter — a particular hardship to working-class Germans owing to the potato shortage. The standard of the bread also deteriorated very noticeably. Today there is no white bread of any sort available, and the standard bread is heavy, soggy and sour-tasting. Full milk is available only to expectant and nursing mothers and small children. Even skimmed milk is severely rationed, and in winter is sometimes unobtainable altogether. The cheese ration is much smaller than in Great Britain.

Since the beginning of the war the Germans have had no real coffee, tea or cocoa and practically no chocolate. They have to drink ersatz coffee made of roasted barley or rye and various type of herbal tea or peppermint tea. An indication of how badly the German misses real coffee and tea is seen in the fact that the black market price of coffee now stands around £4 a pound and of tea around £6 10s.

◆ ◆ ◆

Drink of all kinds has become even scarcer than in this country. The once-famous German beer is now so watered down that it has practically no alcoholic content. Spirits have almost disappeared from sale altogether. Even Hock and Moselle wines have become scarce and fantastically expensive. As far back as a year ago good Berlin restaurants were charging £10 a bottle for 1937 vintage.

◆ ◆ ◆

THE tobacco situation is much worse than in this country. The shortage of al kinds of consumer's goods has become so severe during the past 18 months that shop-counters are almost bare. There is a clothes-rationing card in Germany as in Great Britain, but the ration is frequently only theoretical, as it is practically imposible to buy clothes. Women, for instance, are entitled to six pairs of stockings a year, but often spend months searching the shops before they can find a pair. Mending-wool, which also comes on the clothing card, is another thing that it almost unobtainable. The clothes that can be bought are of bad ersatz material that wears out quickly, particularly if it has to be laundered with wartime soap substitute.

◆ ◆ ◆

Shortly after I arrived in London I went on a shopping expedition with a suburban housewife to discover the chief differences in shopping conditions between London and Berlin. I found that queues there are generally much longer than in London. There is surprisingly little grumbling and bad temper compared with Berlin. British housewives sometimes complain about backtalk and bad manners on the part of shop assistants. In Germany this had become so much of an open scandal that Dr. Goebbels recently had to organize his "politeness competition" in an attempt to put a stop to the rudeness of shop assistants, waiters and petty officials—probably to some extent a result of overwork and frayed nerves.

Among the articles I noticed one can buy here which have disappeared almost altogether in Germany are shoe-laces, darning wool, leather soles, shaving cream and string.

◆ ◆ ◆

Owing to shortage of labor, as well as to save petrol, about 75 per cent of the omnibuses in Berlin have been taken off the streets. Taxis also have almost disappeared, and only persons on urgent official business or sick people on the way to hospital are allowed to take one at all. Infringements of these restrictions are severely punishable. The result is that the streets of Berlin are almost denuded of traffic today. There is no such thing as a traffic jam any more.

When I left Germany in the middle of May I had the impression of a country that was becoming increasingly gloomy, depressed and pessimistic. It is too early to say that the Germans are already defeatist. But next winter will be grimmer than the last, and the seeds of defeatism already are there.

TARGET PRACTICE

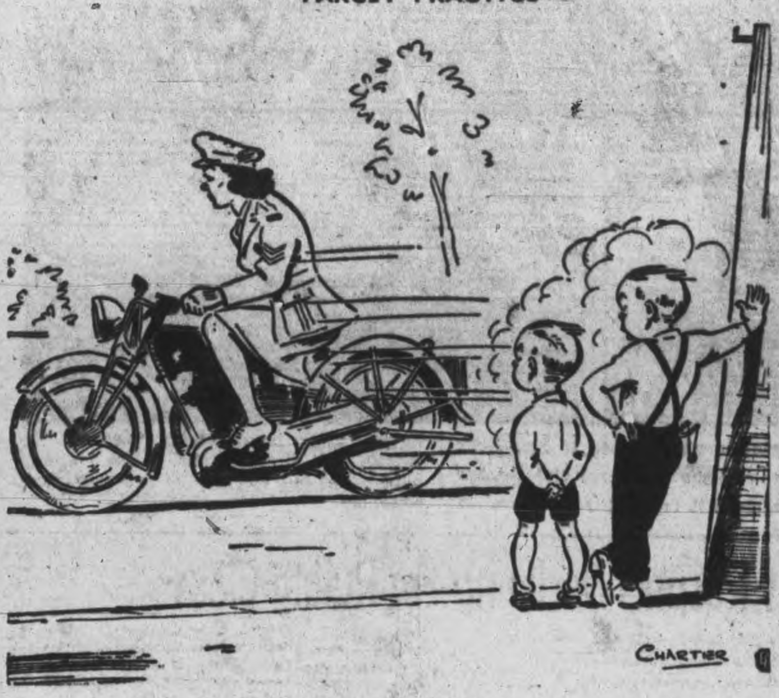

"Gee! I wish I was a girl!"

Don Defences Gone Says Berlin

By KIRKE L. SIMPSON Associated Press War Analyst

THERE is little reason to doubt the substantial accuracy of the Germans' claims that they have crossed the lower Don into the Caucasus along virtually its whole length.

Matching the reported capture of Bataisk, twenty miles south of the river from fallen Rostov, the Nazi High Command now asserts it has forced the Don on a wide front eastward to an equal or greater depth. German units are said to have reached the Sal and the Manych, southern tributaries of the Don, at several undesignated points. The implication is that the whole lower Don defense front has crumbled and another desperate Red Army retreat to escape disaster is in progress on a front perhaps 300 miles wide.

Moscow advices made no effort to mask the extreme gravity of developments even before its official bulletins had caught up with German intimations that the battle of the lower Don was turning into a Russian rout.

BROAD RUSSIAN RETREAT

London appeared uninformed as to the depth or width of the Nazi penetrations south of the Don. At least two German crossings and probably four were acknowledged by British observers, but the Red armies were said to be still intact and maintaining contact with each other on the whole front. This implied a broad Russian retreat.

There is no word to furnish an accurate approximation of where the battle line runs south of the Don, nor to indicate upon what new positions the Russians hope to stand to prevent complete isolation of the Caucasus. A Nazi break-through eastward between the Don and the Sal to the Volga may be only a matter of hours or days. This would cut the Caucasian isthmus off, from the Azov Sea to the Caspian.

London spokesmen estimated the strength of German forces smashing southward from the Don at above 600,000 men. They also indicated that the expected sea-borne flanking thrust below Rostov to the Don River mouth town of Azov had developed to force Russian evacuation of the whole south bank of the Don west of the Donets inflow.

The Sal River flows into the Don from the southeast below the Donets confluence. It is a stream of considerable flow and winds crookedly from its sources west of the Volga delta to form a possible new defensive position in that sector. Linked up with the Russian front east of the Don bend, this defense line could still protect the only rail route into the Caucasus remaining in Russian hands, the Stalingrad connection.

"MOUNTAINS OF DEAD"

The Manych more or less parallels the Sal another twenty miles or so southwestward. It also offers some defense possibilities ot cover the main central route through the Caucasus to the Maikop, Grozny and Baku oilfields, which are Hitler's prime objective.

The Sal and Manych lines do not provide, however, any strong general east-west line to prevent isolation of the Caucasus and its defenders. They could help hold up a German advance on oil regions down the centre of the isthmus and it may be that eventually against which Marshal Timoshenko is seeking to prepare.

To offset the gloom induced by the Nazi advances, Moscow can tell of "mountains" of German dead along the Don River, and an aggressive Red Army stand on the upper Don in the Don-Voronezh triangle.

However, there is still no intimation of a major Russian offensive in the Voronezh area, which could materially relieve pressure in the south. It would take a smashing Russian attack now to achieve that, as it would take a far greater Anglo-American "second front" blow than yet seems possible to halt the Nazi lunge toward the vital oil wells of the Gaucasus.

Letters To The Editor

Editor Examiner:

Sir,—Dr. T. T. Shields of Toronto, who has just returned from a speaking-tour to the Pacific Coast, in the interests of Canadian Protestantism, has been contending, among other things, that his Roman Catholic opponents do not attempt to meet his arguments, but rather choose to pour abuse on him because he dares to criticize their ecclesiastical system. This contention finds ample justification in M. J. Quinn's recent letter which appeared on the editorial page of The Examiner.

Mr. Quinn tells us that he attended one of Dr. Shields' addresses in Jarvis Street Baptist Church, Toronto. Did he, at the close of the service approach the Doctor and seek to correct him? Did he seek in any way to meet his arguments? Or did he feel that an abusive letter to a city daily would be less embarrassing?

It is perfectly true that Dr. Shields does not represent the entire Protestant population in his vigorous campaign. But he does voice the feelings of a great many. In his recent speaking-tour there was scarcely a city in the West where the building (often the largest) was not taxed to utmost capacity, and often great throngs were turned away. Moreover, hundreds in almost every city joined the Protestant League. He has preached for over thirty years in the same Toronto pulpit, and is far from being a diminutive publicty-seeker.

May I respectfully suggest that Mr. Quinn attempt to answer the Doctor's assertions. Mere ridicule proves nothing.

C. ERNEST TATHAM.

Editor Examiner:

Sir,—We have just heard from our friends in bombed-out Exeter. They came through the first severe German raids and even escaped when the cathedral was partly destroyed, but since then nuisance raiders have flattened one thousand homes, killed four hundred people and injured hundreds more.

Our friends escaped with their lives but lost everything of material value. They were sent away to another place of safety for some time and then returned to an empty house which had been allotted to them. There, the postman found them and delivered a parcel of food which had been sent by my sister in Canada.

One can imagine their emotions as they stood around in the empty house, after trying to locate a few sticks of their own furniture from the wreckage of their old home....hungry, and discouraged, and then the postman, the good old never-fail English postman with a parcel of food from Canada!

One of them wrote a letter in appreciation as soon as possible and said...."This letter is being written on the copper, as we have no tables or chairs yet." A 'copper' is a built-in iron boiler under which a fire is made, usually on wash days, and often the copper is used as a receptacle for boiling the Christmas puddings. It is nearly always in the scullery or perhaps what we in Canada call our summer kitchen, though in England the floor of the scullery is nearly always made of stone or cement.

However, the hearts of our friends must surely have praised God in Christian unity for deliverance from the raids, and for His merciful gift of precious food from Canada when it was so sorely needed.

BLANCHE A. DRAPER.

Gallup Poll Foolishness

THE Gallup Poll people solemnly report that their researchers show 48 per cent of the people of the United States in favor of an attack on Europe by the United Nations now, 34 per cent would wait until we are stronger, 18 per cent undecided.

"The lads in the barber shops," Franklin may say to Winston, "think we should attack—48 per cent of them. The corner-store generals, the fireside strategists, the cracker-barrel tacticians, say the time has arrived to open that second front. I suppose that settles it!"

But of course wars cannot be managed by a town meeting or a Gallup Poll. An invasion of Europe is a task in organization and equipment beyond the imagination of most laymen. It involves many and complex factors, and none of them is familiar to the chap who says, when the Gallup Poller questions him: "Sure, we should go over there right now and lick those guys; look what they're doing to Russia!"

We can't run wars that way—either by public meeting or plebiscite. The when and where of a second front must be decided by the few men who have available all the details the others of us lack about shipping, about available troops and so on, and a Gallup Poll can't help them at all. In fact it is a handicap and a snare, because it tends to confuse the opinion of those whose reading is confined to headlines.—Ottawa Journal.

Dieting Helps

Britain's general health is better now than it was before the war, according to a London report. One phase of what has happened is that wartime diet has produced better looking, slimmer and more vivacious English women, Sir William Jameson, Chief Medical Officer of the Health Ministry, points out.—Kingston Whig-Standard.

Help War Finance

The average yield on Dominion of Canada bonds twenty years ago was over 6 per cent.; today it is only 3 per cent. This great drop will greatly help in war finance.—Niagara Falls Review.

Hard To Believe How Time Flies

JULY 29

1912 The Examiner publishes new fishing regulations, limiting the day's catch to eight bass and four maskinonge.

Dr. John F. Morse, medical inspector for the island of Porto Rica is visiting friends in Peterborough.

City council is discussing the desirability of passing a bylaw to regulate traffic.

Chemong Cottagers' Association decides to hold the annual regatta on August 22.

Frederick Stanley Rubidge, former Peterborough citizen dies at Ottawa, Ill., where he was secretary of the Glenridge Coal Company.

1922 Local operators of punch boards are notified by the police that the gadgets must be removed.

One of the city's oldest residents, Mrs. Frank Hamilton is dead at the age of 86 years.

George Cookman, plain clothes officer on the local police department has been appointed as a member of the provincial police.

Utilities Commission decide to build cottages for workmen on the property north of the filtration plant.

Petes score the winning run in the eleventh inning to defeat Belleville Nationals 8 to 7.

1932 J. J. Duffus is speaker at the convention of East Hastings Liberals at which Peter McLarin is named as candidate.

Legal committee of the city council decides to invite the Dominion Fire Chiefs' Convention to Peterborough next year.

Canadian Raybestos Company advertises for tenders for the construction of two new buildings.

Over 200 Peterborough people leave for Montreal on an excursion trip.

Port Hope soccer team eliminates Caledonians from Gordon Cup series winning 2 to 0.

IN WAR TIME

1917 Pte. J. A. Sisson of Cavan township is officially reported as killed in action.

Pte. Maurice Houedry of Peterborough fighting with a French unit in Serbia is awarded the Croix de Guerre.

Lieut. E. R. Hughes, formerly of the 3rd Prince of Wales Dragoons, has won the Military Cross.

New parking regulations require motorists to use the market square for parking purposes.

Blueberries and raspberries are reported as very plentiful in the northern part of the county.

A Bible Message For Today

Give ear, O ye heavens, and I will speak; and hear, O earth, the words of my mouth....Because I will publish the name of the Lord: ascribe ye greatness unto our God. He is the Rock, his work is perfect: for all his ways are judgment: a God of truth and without iniquity, just and right is he.—Deut. xxxii, 1, 3, 4.

◆ ◆ ◆

Remember the former things of old: for I am God, and there is none else; I am God, and there is none like me, declaring the end from the beginning, and from ancient times the things that are not yet done, saying, My counsel shall stand, and I will do all my pleasure.—Isa. xlvi, 9, 10.

◆ ◆ ◆

The lip of truth shall be established for ever: but a lying tongue is but for a moment.—Prov. xii, 19.

◆ ◆ ◆

Say among the heathen that the Lord reigneth: the world also shall be established that it shall not be moved: he shall judge the people righteously....

Let the field be joyful, and all that is therein: then shall all the trees of the wood rejoice before the Lord: for he cometh, for he cometh to judge the earth: he shall judge the world with righteousness, and the people with his truth.—Ps. xcvi, 10, 12, 13.

◆ ◆ ◆

I have not written unto you because ye know not the truth, but because ye know it, and that no lie is of the truth.—I John ii, 21.

Unconsidered Trifles

Captain George Fried, of the Bureau of Navigation, was talking about luxurious new liners. "A young man," he said, "crossed on the newest of these. His friends, when he disembarked, asked him how he had enjoyed the trip.

"'It was wonderful,' he said. 'Why if I hadn't been seasick all the way I wouldn't have known I was on the ocean.'"

◆ ◆ ◆

The morning after the raid the wrecked street was crowded with sightseers.

They gazed, exclaimed, pointed, and made many remarks, getting in everybody's way.

At last one woman pushed her way right into the demolition squad.

"Can you tell me if anyone has been killed here?" she asked with morbid interest.

"Not yet, madam," said the long-suffering foreman meaningly.

A New Bid For Tourists

An advertisement in the New York Times inserted presumably by Quebec City, the Quebec Government or the Canadian Government, or jointly, lists the lures of Quebec as follows:

friendly old Quebec
near-by Montmorency
pilgrim shrine
Laurentide park
all prices in Canada are government controlled.

How times have changed! Here we are boasting about government control of all prices, advertising abroad as a tourist lure what in other days we would have cursed as governmental interference in the legitimate rights of private enterprise.

Yet to Americans who are finding their cost of living mounting every day there is doubtless something beckoning in the fact that here is a land where meals and clothes and ships and sealing wax are priced according to cost and not demand.

It is still further indication, if any is needed, of the determination with which our economic war is beng fought.—Ottawa Journal.

Personals and Social News

Mr. and Mrs. E. Robinson have returned to their home in the city after spending last week at Lakefield.

Mrs. Joseph Armitage and family, of Romaine street, are visiting Mrs. Frank Gosselin at his cottage at Chemong this week.

Miss Helen Buchanan, Miss Madeline Whaley, and Miss Peg Hickey are spending their vacation at Wasaga Beach, Georgian Bay.

A.W. Edna Borland, R.C.A.F. (W. D.), Ottawa, is home on sick leave after undergoing an operation for appendicitis recently, and is staying with her parents, Mr. and Mrs. A. E. Borland, 744 George street.

Mrs. R. J. Giesler (nee Frances McLaren) has returned to her home in Ottawa, after a vacation of two weeks spent with her parents, Mr. and Mrs. J. A. McLaren, 200 Antrim street.

Miss Mary B. Morrison has returned to her home in Owen Sound after spending a week in the city renewing acquaintances. While here she was the guest of Mrs. A. E. Barrie, 635 Water street.

A telegram has been received by Mrs. C. H. Dawson, 543 Gilmour street, informing her that her son, PO. Alfred Dawson, who is stationed somewhere in England, has been promoted to the rank of Flying Officer.

Mr. and Mrs. Charles H. Colwell of Fredericton, New Brunswick, have announced the engagement of their eldest daughter, Isobel Maude, to LAC. George Roy Spicer, R.C.A.F., son of Mr. and Mrs. G. A. Spicer, Peterborough.

Ladies of the Peterborough Golf Club were entertained on Monday by ladies of Kawartha Golf Club, at an inter-club match. After the match tea was served in the club house, with Mrs. W. Gibben and Mrs. J. King pouring tea and Mrs. A. Heckman, Mrs. A. Drynan, Mrs. A. Jones, Mrs. J. McHenry and Mrs. J. Cameron serving.

Mrs. A. Rutter was winner of the prize of War Savings Stamps for low net in the 18 hole competition held Tuesday by the Ladies' Section of the Peterborough Golf Club. Mrs. O. A. DeGraw won the stamps for the other competition. Among the nine-hol players, Miss A. Wood was winner of the low net; and Mrs. C. Westbrook for the other competition. Mrs. E. Scott was winner at bridge.

The following ladies of the Otonabee Chapter, I.O.D.E., gave their services in the Canteen at the Training Centre on Sunday: Mrs. F. Mowry, Mrs. J. Detcher, Mrs. H. Lowes, Mrs. H. Beatty, Mrs. B. D. MacLean, Mrs. Alice Leach, Mrs. Maude Borland, Mrs. W. A. Davern. Late in the evening coffee and sandwiches were served and were much enjoyed by men returning from week-end leave.

The following young ladies are enjoying holidays at the Y.W.C.A. Camp on Stoney Lake at present, Marilyn Riddle, Betty Mather, Beverly Nicholls, Alma Black, June Wellwood, Shirley Whitaker, Joyce Foster, Betty O'Leary, Helen Weddell, Agnes Weddell, Lenore Mather, Luella Morgan, Frances Seton, all of Peterborough; Lois Wright, Carol Horsburgh, Marian Grierson and Joan Jacob of Keen; Jean Carre of Cobourg.

FASHIONS

FABRIC SAVING STYLE

Get your vitamins from the sun in this fabric-saving Marian Martin sun-frock, Pattern 9061. It's a cool sports mode, with smart lines that are soft at the bust; slim through the midriff. The matching or contrasting bolero has short or long sleeves. In size 16. The dress requires only 2¼ yards of 35 inch fabric

Pattern 9061 may be ordered only in misses' sizes 12 14, 16, 18, 20.

Pattern Number ....

Size..............................

My Name ....

Address ....

....

I enclose 20 cents in coins for postage

Lakefield Bride Feted

LAKEFIELD, July 29.—(ENS).—Several delightful gatherings have been held in honor of Miss Mary McKerchar, whose marriage takes place on Saturday next.

Mrs. W. W. Leonard held a cup and saucer shower for her on Friday evening. The gathering was very informal. The cups and saucers were p[illegible]d on a dinner wagon, very prettily decorated with pink and blue paper, and Miss Cora Charlton assisted Miss McKerchar in unwrapping the gifts.

Miss Cora Charlton was hostess to a number of Miss McKerchar's friends on Thursday evening when she was presented with a shower of pyrex-ware.

Mrs. Mildred Hubbell, of Peterborough, entertained in her honor on Monday evening. Little Helen Hubbell, who was very sweet in a yellow frock and carried a decorated umbrella presented Miss McKerchar with a pyrex coffee percolator, a gift from her friends.

Milady Reduced To Six Shades Of Nail Polish

OTTAWA, July 29.—(CP).—Feminine glamor and a tightening war economy squared off for the inevitable showdown today.

Risking the fury of a woman scorned, the Wartime Prices and Trade Board decreed heartlessly that:

Nail polish shades will be reduced from as many as 23 to six.

Ladies will have to get along on four instead of 16 lipstick shades, including refills.

Rouges and face powders will come in only four shades.

Perfumes, colognes, toilet waters, talcum powders and bath dusting powders will be limited to four odors—brands if you think that's more genteel—per manufacturer.

Hand and face lotions, hair dressings, oils and tonics will be restricted to three types.

And that's not all. The new order also prohibits manufacturers from distributing miniature or sample sizes or placing new cosmetics on the market without permission.

There's one consolation for Flapper Fanny and Dowager Dora—no effort will be made to standardize varieties. For instance, the board says, 10 producers of face powders could sell a total of 40 different shades between them if each were restricted to four.

Julia Boucher Is Bride Of Patrick O'Brien

Sacred Heart Church was the scene on Saturday of the wedding of Olive Julia, daughter of Mrs. E. Boucher and the late Mr. Boucher, to Joseph Patrick O'Brien, son of Mrs. D. O'Brien and the late Mr. O'Brien of Calcar Ireland. Rev. Father Grant performed the ceremony, with Vernon Grady and Oscar Chenier, nephew of the bride, serving Mass. Mr. J. Armstrong presided at the organ.

Given in marriage by her brother, Mr. O. Boucher, the bride wore a full-skirted gown of white sheer, with lace inset yolk, Peter Pan collar, and shirred waistline. Her full length veil was caught with a halo of orange blossoms and she carried a bouquet of Bettertime roses and bouvardia. Miss Rose Campanaro, bridesmaid, wore a gown of blue sheer with bishop sleeves, a shirred yolk and a tiny matching feather cap. She carried a bouquet of Rapture roses and baby's breath. Miss Doris Chenier, niece of the bride, was junior bridesmaid in a gown of peach sheer with tiny puffed sleeves and a full skirt, and a matching shoulder length veil held in place with a heart-shaped hat trimmed with rosebuds. She carried Johanna Hill roses and cornflowers. Mr. J. Heffernan and Mr. H. Boucher, brother of the bride, were best men. The bride's nieces Misses Helen Hayward, Cecile and Theresa Chenier sang during the ceremony. The ushers were Mr. L. Johnston and Mr. A. Chenier, brothers-in-law of the bride.

After the ceremony a reception was held at the home of the bride's mother, who received in a gown of British blue sheer with white accessories and a corsage of Briarcliffe roses. About 35 guests were entertained, including Rev. J. J. O'Brien and Rev. Dr. Grant.

The groom's gift to the bridesmaid was a pearl rosary, to the junior bridesmaid a gold necklace, and to his best men bill-folds.

Later Mr. and Mrs. O'Brien left on a short wedding trip to Toronto, the bride travelling in a frock of prairie rose silk jersey with white accessories and a corsage of Bettertime roses. On their return they will live at 224 Lake Street.

Norwood Girl Is Wed In Toronto

CAMPBELLFORD, July 29. —(ENS).—A quiet but pretty wedding was solemnized in Toronto recently when Verna Edna Lillian, second daughter of Mr. and Mrs. Ed. McGee, of Norwood, was united in marriage to Adam Stanley, eldest son of Mr. John Hebor and the late Mrs. Hebor, of Toronto. Rev. Father Smith officiated.

The bride was daintily gowned in a shell pink sheer frock with inset lace bodice and Peter Pan collar. The very full skirt fell in graceful folds from a shirred waistline. Pink silk flowers adorned the shoulder veil and her bouquet was a fan formation of Madame Butterfly roses, baby's breath and fern.

Miss Dorothy Finnie, cousin of the bride, was bridesmaid, wearing a turquoise blue sheer gown with trimming of interlaced fuschia velvet ribbon adorning the waistline, neck and sleeves. She wore turquoise blue silk flowers in her hair and carried a colonial bouquet of Bettertime roses, white sweet peas and baby's breath. Little Anne Stillman, of Campbellford, was flower girl. She was a picture in a pink organdy dress with blue trimming and blue bonnet tied with a large pink organdie bow. Her bouquet was tiny red roses. Art Courtney assisted the groom.

Following the ceremony a buffet luncheon was held at the home of Mr. and Mrs. Sam Finnie and aunt of the bride. Miss Lottie Metcalfe, of Chicago, assisted in serving at the luncheon. The couple later left by motor for Muskoka. The bride travelled in a two-piece ensemble of beige and rust. Upon their return they will reside in Toronto. Guests at the wedding included those from Norwood, Campbellford, Toronto and Chicago.

Needlecraft Pattern

TOWELS FOR BRIDE

How a bride would adore these towels! And you'll make her dish drying a joy if you embroider them in lively colors to match her kitchen! A set's a smart shower or bazaar gift, too! Pattern 361 contains 6 motifs averaging 6 x 7 inches; color schemes; illustrations of stitches; materials required.

Pattern number ....

Size ....

My Name ....

....

Address ....

I enclosed 20c for postage

Friends Honor Former Hazel Crawford

LAKEFIELD, July 29—(ENS).—The Paris Hall, Lakefield, was the scene of a happy social gathering on Monday evening, when members of St. John's Anglican Church, and friends and neighbors of Mr. and Mrs. Fred Crawford assembled in honor of their daughter, Mrs. William Croft (nee Hazel Crawford), a recent bride.

The first part of the evening was spent playing games. The Rev. S. A. R. Wood then spoke a few words, regretting that he had not had the privilege of knowing the guest of honor very well, as she had not resided in the village since his arrival here. While she was in the village, Hazel had been an ardent church worker. As secretary of the Guild, leader of the 'Teen-age Girls Group, and a teacher in the Sunday school, and had at all times shown herself ready to be of some service to others.

As a token of the esteem of the community, Mrs. Woods presented her with a beautiful blue Kenwood blanket, a lovely chenille bedspread in natural shade with rose and blue flowers, a set of towels and a bath rug.

Mr. Woods said he regretted that Mrs. Croft's husband was not present to support her at this time, but he was engaged in important work, with the armed forces overseas.

Mrs. Croft expressed her appreciation for the lovely gifts, and said how happy it made her to see all her friends once more.

Lunch was served by Mrs. John Twist, Mrs. Ernie Waldron, Miss Hapton and Misses Dorothy and Gwendolyn Crawford.

DOROTHY DIX

PUT CHILDREN TO WORK DURING THEIR VACATION

In Grandparents' Day Every Child Was Given Household Chores.

The war had made us conscious of what a vast amount of energy we were wasting in not using our womanpower. This has been harnessed to jobs, and now hundreds of thousands of women who used to spend their spare time embroideing doilies, or playing bridge, or dawdling around department stores, pricing the finery they didn't have the money to buy, are working in munition plants, or making precision tools, or helping construct airplanes, or doing any other kind of labor that is needed.

Gone is the old idea that woman's place in the world was just to be a parlor ornament. Gone also is the theory that while a woman can work 18 hours a day in her home without turning a hair, she can't stand a 6-hour shift in a factory, and that, anyway, there is some peculiarity about a woman's mind that makes a blue print an insoluble mystery to her, yet enables her to work out a perforated paper pattern at sight.

We have found out that, barring feats of physical strength, there isn't much that the average man can do that his wife and sisters and his aunts can't do just as well. Also, maybe civilization would have been a lot "forwarder," as old-fashioned folks used to say, if women had taken an active hand in building it up instead of sitting on the sidelines and criticizing the way men did it.

There is still another source of energy that we are wasting, and that is childpower, and it is to that I wish to call attention in the vacation season. From the doors of every school house in the land has come a veritable flood of youth and vitality and restlessness and curiosity with a driving necessity to be up and doing something, that has inundated every home having youngsters in it and left it practically a wreck.

Dread Holiday Season

Mothers dread the holiday season as they would a combined invasion by the Japs and the Nazis, for well they know that the cry of "Mother! what will I do next?" "Mother! can't I go to Johnny's?" "Mother! give me a dime for an ice cream cone" will ring perpetually in their ears, and that they will be worn to a frazzle trying to keep their bored children interested and amused.

Our grandparents had a word for this. It was WORK. In those simple days, before the law decided it knew better how to rear children than their parents do, every child had some household chores that it had to perform and that occupied part of its time, and furnished it an outlet for some of its superfluous energy.

Mothers taught their little daughters how to cook and sew and wash and iron and take care of the baby. Fathers showed their boys how to mend the fence and paint the barn and mow the lawn and cut the grass, and lend a hand at the thousand and one odd jobs that keep a home neat and tidy.

Left Youngsters Happy

This got a lot of work done, and it not only kept the parents from being physical wrecks by the end of the Summer, but it kept the youngsters happy and contented. For children enjoy doing constructive work that shows results, and they have pride when they are made to feel that they are important and useful members of the family unit.

When Mother boasts that Sally cooked the dinner and Father braggs that Johnny washes the car better than they do at the garage, the kids get a keener thrill out of it than they do out of watching some make-believe hero pull off a stunt in the movies. They have had their time filled in for them pleasantly and profitably. They have been taught habits of industry and responsibility. And they have acquired a skill that will be useful to them as long as they live.

So I urge all the poor, harassed mothers who are working themselves to death, cooking and cleaning, and making sandwiches, and getting up picnics, and trying to think of ifferent ways to amuse their children during vacation, to call a halt on their own activities and turn the job over to the youngsters. Let them go under their own power. Let them use up some of their own superfluous energy in sweeping and dusting and preparing meals. They will enjoy it, and Mother won't be a candidate for a sanatorium at the end of the Summer.

(Released by The Bell Syndicate, Inc.)

Children Enjoy Annual Picnic

A large crowd of scholars, parents and friends took advantage of the nice weather last Saturday when St. Luke's Sunday School held their annual picnic on the steamer Stoney Lake to Birdsall. After dinner the races were run off with the following results:

Primary Classes

Mrs. E. Maniece's class—1, Arlene Ferguson; 2, Tommy Maniece; 3, Margy Parnell.

Miss Laura Storey's class—1, Norman Thomas; 2, Billie Evans; 3, Diana Pearse.

Mrs. Sedgwick's class—1, Audrey Sylvester; 2, Marjorie Laing; 3, Marlyn Vint.

4th class—1, Dorothy Sedgwick; 2, Joan Curtis; 3, Hewitt Hamilton.

Senior Sunday School Classes

Girls' race, 9 and 10 years—1, Joan Evans; 2, Margaret Thomas; 3, Joyce Beggs.

Boys' race, 9 and 10 years—1, Bob Wyatt; 2, George Gough.

Girls' race, 11 and 12 years—1, Edith Miller; 2, Amy Curtis; 3, Francis Thomas.

Boys' race, 11 and 12 years — 1, Wayne Ferguson; 2, Bob McRae; 3, La Vergne Butcher.

Girls' race, 13 and 14 years — 1, Margaret Storey; 2, Mary Curtis.

Boys' race, 13 and 14 years—1, Jim Miller.

Open race for girls — 1, Olive Smith; 2, Mildred Storey; 3, Marcia Flowers.

Open race for boys — 1, Allan Payne; 2, Bob Storey; 3, Leon Leonard.

Shoe race, girls 10 and over—1, Mary Fitzgerald; 2, Olive Smith; 3, S. Fitzgerald.

(Continued on Page 10.)

"LIBERTY HAIRCUT"

The liberty haircut is quickly dressed at any time and improves by brushing and combing. The dressing is not disturbed by hats or caps. Why not have your haircut today?

JEAN JONES "Your Hairdresser"
232 CHARLOTE ST. DIAL 8543

Canadian Women's Army Corps
RECRUITING

Interview 2/Lieut. Claire Mason
Peterborough Armouries

HOURS:

Tuesday	10-12	2-5
Wednesday	10-12	2-5
Thursday	10-12	2-5
Friday	10-12	2-5

Age Limit—18-45

Shoulder to Shoulder ...with Canada's Active Army

GO ACTIVE WITH THE FAMOUS
Canadian Women's Army Corps

Thousands are needed to release Category "A" soldiers for *Overseas Service* . . . Here's your chance to replace your brothers-in-arms that they may proceed to the Active Theatres of War. The Canadian Women's Army Corps has become an integral part of the Canadian Army and is playing a big part in our Fight for Freedom and Democracy.

Can you fill any of the following jobs . . . if so Join Now! Clerks, typists, stenographers, drivers, mechanics, switchboard operators, X-ray and laboratory technicians, electricians, laundresses, dental and hospital assistants, bookkeepers, radio and wireless operators . . .

REQUIREMENTS

1. British Subject
2. Age between 18 and 45
3. Medical fitness
4. No Dependents

This need is Urgent . . . see your local military authorities today or fill in the attached coupon.

Become a Proud Member of the Canadian Women's Army Corps

District Recruiting Officer,

Canadian Women's Army Corps, Military District No. 3, Kingston, Ontario.

Name ....Age ....

Special Qualifications ....

....

CANADIAN WOMEN'S ARMY CORPS

Relieves Distress From Monthly FEMALE WEAKNESS

And Helps Build Up Red Blood!

Thousands upon thousands of women and girls who suffer from functional monthly disturbances—headache, backache, cramps, distress of "irregularities", nervous, tired, blue, weak feelings—have obtained most gratifying relief by taking Lydia E. Pinkham's Vegetable Compound Tablets (with added iron).

Pinkham's Tablets not only relieve such distress, they also help build up resistance against it. They help build up red blood! Made in Canada.

No washing job is complete without...

SUNLIGHT'S "EXTRA-SOAPINESS" for the extra dirty parts

CLOTHES get badly soiled in the same difficult places week after week. Pillow cases are dirtiest where sleepy heads have rested ... shirts at the collar bands and cuffs. Almost everything in the wash has extra soiled parts which require an additional soaping to get them really clean.

Any soap—bar, powder or flakes—will remove the general dirtiness. But much of the grime clings tightly, and only the Sunlight method of washing will remove it. Sunlight has a wonderful "extra-soapiness" which enables you to get right at the extra dirty spots at once. Just apply lightly—scarcely more than a mere touch—and you leave a film of soap right in contact with the dirt. And because it is Sunlight Soap this film is sufficient to loosen the last tiny speck of stubborn grime.

In the rich Sunlight lather every particle of dirt is carried away, yet its action is gentle—safe for the finest materials. It is all good pure soap—and that purity means perfect safety for everything in the weekly wash. It's gentle to your hands, too

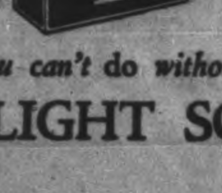

You can't do without

SUNLIGHT SOAP. LEVER PRODUCT

WESTCLOX GIRLS SMOTHER BRINTONS FOR SIXTH STRAIGHT WIN

Onslaught Made On Hurler Of Carpetmakers

The fast-moving Westclox team won its fourth game in ten days and its sixth successive win at the Bowl Tuesday night when the Big Bens smothered Brintons 23 to 6 in a Girls' League game in which the winners hammered out 23 hits and took full advantage of shaky Brinton fielding.

The carpet-makers never had a chance, Westclox's attack swung into action for three runs in the first inning, and drove home three more in the second. By the end of the fifth the winners were in front 7 to 0 and they added four in the sixth before Brintons were finally able to score.

Marg. Watson held the losers to eight hits and did not issue a base on balls. Up to the eighth when Brintons staged a four-run rally, the carpet team had been held to three safe blows, two of them from the bat of Marg. Batley.

The Westclox bats were swinging lustily all through the piece with Aggie Anderson, lead-off player for the winners, setting the pace with five hits, including a homer and a triple and scoring five runs. Marg Watson helped her own cause along by coming through with five singles and V. Patterosn, Marg. Hawthorne and Isobel Bullock each had three hits. It was one of the heaviest batting shows of the season so far as the Westclox were concerned. Leila Hughes pitched the whole game for the losers.

In spite of a lot of fielding misplays there was some nice defensive work too, Eunice Armstrong and Isobel Bullock had standout catches of foul flies and V. Patterson and Nelle Smith, the rival second base players, both had several nice grabs.

Westclox started off with three in the frist. Aggie Anderson reached third when her fly to centre field was dropped and she scored on V. Patterson's single over second. The latter was forced by Eunice Armstrong and Marg Hawthorne flied out but Isobel Bullock doubled through short to score Eunice Armstrong and went all the way round herself when the ball rolled through the left-fielder.

The winners came back with three more in the second on singles by M. Watson and A. Patterson and two errors and added another in the fourth when Aggie Anderson homered to centre field.

In the sixth singles by Aggie Anderson, E. Armstrong, M. Hawthorne and Marg Watson with a couple of misplays ran the Westclox total to eleven.

Brintons got their first runs in their half. M. Batley singled over second and stole second to score when E. Basciano tripled to right. The latter crossed the plate while Marg. Hawthorne was throwing out M. Miller.

Back came the Westclox with an eight-run rally in the seventh when they pounded out six hits, including a triple by Marg. Hawthorne and cashed in on three Brinton errors to send eight markers over the counting station.

Brintons retaliated to some extent with four in the eighth. A. Weir singled to start with, stole second and scored on M. Batley's single. D. Walker homered to right centre to send two more runs in. E. Basciano popped to second but M. Miller singled and after N. Smith had gone out D. Smith was safe on a fielder's choice. I. Stewart doubled to right to score M. Miller but D. Smith was out stealing third.

Westclox slammed out four hits including triples by Barbara Rome and Aggie Anderson to score four more unnecessary runs in the ninth.

The teams:

Westclox: A. Anderson, cf; V. Patterson, 2b; E. Armstrong, 1b; M. Hawthorne, 3b; I. Bullock, c; V. McLean, ss; M. Watson, p; A. Patterson, lf; D. Walker, lf; B. Rome, rf.

Brintons: A. Weir, ss; M. Batley, 1b; D. Walker, c; E. Basciano, cf; [illegible] Smith, 3b; I. Stewart, lf; L. Hughes, p.

By innings:

Westclox	330 104 804—23	23 4
Brintons	000 002 040— 6	8 9

Umpires—Board and Rennie.

Remember When—

By The Canadian Press

Rugged Freddie (Red) Cochrane won the world welterweight boxing championship a year ago today by outpointing Fritzie Zivic at Newark, N.J., in a rough-and-tumble 15-round brawl. A 4-1 underdog, Red took a close decision, despite loss of a round for a low blow and a gallant closing bid by the veteran Zivic.

New Bicycle Saddles
For men and ladies. Top quality. Strong springs 2.35
BERMUDA BRACKETS, with leather straps. Latest in carriers 1.98
PLUSH SADDLE COVERS. For riding comfort. Only 64c
FLASHLIGHT HOLDERS Worth 25c. Only 17c
SAVE SAFELY AT
Canadian Tire Corp'n. Associate Store
I. H. KEEFER
341-4 WATER ST. (OPPOSITE MARKET)
PHONE 8281

Sports Menu

TONIGHT, WEDNESDAY, JULY 29

Men's League:

Tonight's Plazas-Soldier game in aid of the Navy has been called off owing to wet grounds.

Catholic League:

Sacred Heart vs St. Peter's, Memorial Park, 7:00 o'clock.

Industrial League:

Brintons vs Woollens, Dominion Woollens Field, 7:00 o'clock.

THURSDAY, JULY 30

Ladies' League:

Brintons vs Generals, East City Bowl, 7:00 o'clock.

Catholic League:

Cubs vs K. of C., Memorial Park, 7:00 o'clock.

1941 Champions Defeat Rascals In First Game

PORT HOPE, July 29.—(ENS).—At Kings Field, Sid Wakely's Royal Grill, 1941 champions, defeated the Rascals 14-4 in the first game of the semi-finals in the town baseball league playoffs Tuesday evening.

This is a three out of five series, the winner of which will meet the Beavers to compete for the championship and the Rotary shield.

The Royal Grill scored in every inning but the 3rd and clinched the game with a six run rally in the 4th. The Rascals only garnered 3 hits off Pointer, two being by Reg. Bailey of the bumping Baileys of hockey fame, Jim Phillips and Len Wakely each poled a home run for the victors, while Bill Foote tripled in the 4th. Friar and Pointer each had a double.

This victory by the Grill makes them favorites to take the series, but the fans know the Rascals will come back fighting next Thursday evening.

Box score:

Royal Grill	AB	R	H	PO	A	E
J. Phillips, 2nd	3	1	3	2	2	0
W. Foote, ss.	3	1	2	4	1	1
F. Foote, 3rd	4	0	1	1	1	2
L. Wakely, 1st & p	4	1	3	3	0	0
Pointer, p. and 1st	5	3	2	1	1	0
S. Wakely, rf.	4	2	0	0	0	0
Hagerman, lf.	3	0	1	1	0	0
Hagerman, lf.	3	0	1	10	0	
Friar, c.	4	2	1	4	2	0
	32	11	14	18	7	3

Rascals	AB	H	R	PO	A	E
Ashby, ss.	1	0	0	0	0	0
Kinsey, p & 2nd	4	0	0	0	1	1
Keeler, 3rd & p	3	0	0	1	1	0
Bennett, cf.	3	0	2	3	0	0
Bennett, cf.	3	0	2	3	0	0
Bongard, 1st	2	0	1	3	0	1
Huffman, 2nd & c	3	0	0	4	2	0
Bailey, lf.	3	2	1	0	0	0
Nelson, c & 3rd	3	1	0	6	2	1
Elliott, rf.	1	0	0	1	0	1
	23	3	4	18	6	4

Battries:

Grill — Pointer, L. Wakely and Friar.

Rascals—Kinsey, Huffman, Keeler ad Nelson, Huffman.

Home runs—J. Phillips, L. Wakely, Three-base hits—W. Foote. Two base hits—Pointer and Friar. Struck out—By Pointer 3, Wakely 2, Kinsey 2, Huffman 2, Keeler 2. Base on balls—Off Pointer 4, L. Wakely 1, Kinsey 6, Huffman 1, Keeler 1. Hit by Pitcher—Elliott by Pointer. Left on bases—Royal Grill 9, Rascals 6.

Pro Ball Loops Struggling On

DURHAM, N.C., July 29 — (AP) —W. G. Bramham president of the National Association of Professional Baseball Leagues said yesterday the [illegible] to operate despite "red lights."

In a two-sentence comment on the ruling of the office of Price Administration that baseball team busses are entitled to B ration — allowing mileage of 475 a month — Bramham said:

"Baseball has had one green light, which was President Roosevelt's letter to carry on. Since then, it has encountered mostly red lights, but we're still doing our best to operate."

There was no elaboration upon the possible effect of the ruling upon minor league baseball.

Yesterday's Stars

By The Associated Press.

John Rizzo, Dodgers, and Max Lanier, Cardinals—Former hit home run in eighth inning to win first game of double header, and latter pitched six-hit ball to take nightcap.

Joe DiMaggio, Yankees—Hit home run, triple and two singles, batting in three runs, to lead assault on White Sox.

Nanny Fernandes, Braves. — His squeeze bunt with bases loaded and score tied in ninth inning beat Pirates.

Johnny Vander Meer and Ray Starr, Reds.—Vander Meer pitched two-hit ball and Starr kept five safeties scattered to sweep double-header from Phils.

Willard Marshall and Hal Schumacher, Giants.—Former drove in five runs with homer, triple and single in first game against Cubs and latter pitched three-hit shutout in second session.

Ulysses Lupien, Red Sox—Doubled with bases loaded to score three runs for victory over Indians.

Leafs Defeat Giants 3-1; Bears Win Two

By The Associated Press.

"Danger, men blasting." That's the sign Newark Bears should display when they take the field against International League rivals.

Beginning with Lead-offer Bill Johnson and all the way down the line to Eight-placer Aaron Robinson, the Bears have an extended Murderers' Row. And if Pitchers Tommy Byrne or George Washburn are hurling, there's one more hitter opposing mounsdman have to fear.

On most clubs, Robinson would be batting anywhere from third to fifth instead of eighth. He has hit 17 homers.

The Bears hammered Rochester Red Wing, 6-1 and 8-4, to advance their lead to 6½ games over the second-place Jersey City Giants last night. Randall Gumpert set down the Wings with seven hits in the opener as his mates pounded out nine against the offerings of Clem Dreisewerd and Jean Roy, including a four-master by George Stirnweiss.

Single runs in the last four innings decided the nightcap for the Bears, as Milkman Jim Turner hurled his first victory since coming down from Cincinnati. Robinson broke the tie with a circuit clout in the sixth and insured the victory with another in the eighth.

Adrian Zabala made his International League debut with Jersey City Giants, but he had the misfortune to draw Jack Hallett as his opponent, with the result that he dropped a 3-1 decision to Toronto Maple Leafs. Both twirlers gave up five hits but Hallett also struck out 13 of the Little Giants. The triumph placed the Leafs half a game behin dthe second-place Giants.

Baltimore Orioles defeated Buffalo Bisons in both ends of a double header, 4-2, and 6-2. Pete Center turned in a two-hitter in the first game, while Clyde scattered nine hits in the second. Ed Robinson and George Staller walloped round-trippers for the Orioles and Jack Redmond slammed one for the Bisons in the initial encounter.

Although giving up 12 hits, Charles (Red) Barrett gained his 13th victory as Syracuse Chiefs defeated Montreal Royals, 8-3. The Chiefs cracked 13 hits off the offerings of three Royal tossers, including a homer by Albert (Dutch) Meyer.

Saratoga Crowd 3,241, New Low

SARATOGA SPRINGS, N.Y., July 29—(AP). — Saratoga Springs set two New York records yesterday —in reverse—as the thoroughbreds cavorted for the second day of the 1942 meeting on the stately old track.

Only 3,241 spectators, the lowest number since the advent of the mutuel machines in New York State, braved the weather to watch the mudders go, and the fans bet only $177,408.

The previous lows were an attendance of 4,165 at the same plant on Puly 30 of last year and the handle of $183,714 at the second day of the 1940 meeting.

Until the opening of the Saratoga Springs session on Monday, the New York tracks had been averaging slightly more than $1,000,000 a day in bets.

Feature attraction for those who weren't kept at home by the weather and gas and tire shortages was a 5½ furlong dash for juveniles that drew so many entries it was run in two sections.

Famous Victory, from the farms of John Hay Whitney, triumphed by four lengths over Mrs. W. M. Jefford's favored Halbend in the first heat, touring the distance in 1:06 4-5 and paying $6.40.

Mrs. Charles Shipman Payson's Sunday Puzzle conquered Armistice Day by a length and a hal in the second, requiring 1:07 3-5 for the race.

Eddie Arcaro up on Sunday Puzzle, made it a double with the youngster and waited until the final race to register again with Volitant for a triple.

Roseneath Boys Defeat Hastings

HASTINGS, July 29 — (ENS). — With a makeshift nine Hastings softballers gave Roseneath a run for their money on the local diamond Wednesday night, finally emerging on the short end of a 14 to 13 score. The local were severely handicapped due to the fact many of the regular players are at camp with the reserve.

The visitors picked up six of their runs in a big splurge during the seventh frame.

Sherwin initiated that frame by grounding out, but Stu Thackeray, Roseneath catcher, banged Joe Jones' first pitch for a single, to be followed by N. Sherwin's smashing double. Mouncey then singled, driving in two runs, and the hit parade was on.

Joe Jones was the locals most potent slugger, getting to O'Connell's offerings for three safeties, also garnering a walk good for three runs. Art Covert, Roseneath second sacker, was the only player to nab a home run.

Score by innings:

		R.	H.	E.
Roseneath	104 210 60—	14	20	5
Hastings	41031121—	13	17	5

The line-ups were:

Roseneath.—M. Smith, A. Covert, B. Hastead, C. O'Connell, K. Sherwin, S. Thackeray, N. Sherwin, H. Mouncey, J. Thackeray.

Hastings.—M. Brown, J. Wilson, J. Herrington, Russ Jones, Vernon Fleming, L. Killingbeck, R. Oliver, G. Bonds.

SPORTS — DAY BY DAY

By FRED D. CRAIG

Biggest crowd of the season in the City Softball League is expected tonight when Soldiers and Plazas clash at Riverside in a league game that may decide first place in the loop. The two clubs have a lot of followers and the fans figure this battle, with so much hinging on it will be a preview of the league playoffs and should prove one of the most exciting tussles of the entire campaign. On top of that is the fact that the game has been set apart as a Navy benefit and that all the proceeds will be turned over to help the lads in blue and that there will be a Kenwood blanket for the fan who is lucky enough to win the draw prize. Unless the Soldiers have a surprise up their sleeve the pitching duties for tonight's game, so far as they are concerned will fall on the broad shoulders of Irish Kilfoyle while Plazas are almost certain to send Tom Parsons to the hilltop for this all important battle. Both clubs will field their strongest available lineups. A win for Plazas will land them safely in first place while a loss would result in a tie for the top berth if Royals should triumph over Luckies in the last scheduled game of the campaign, billed for Friday night.

* * * * * *

The Westclox girls are rolling right along and last night they turned on their greatest display of power of the season to lambast Brintons 23 to 6. The one-sided score was a surprise in view of the fact that last week the Big Bens only managed to nose out a 10 to 9 win over the same team. However the club from the big factory on Armour Hill came through with 23 hits and scored runs in bunches all through the engagement and the result was never in doubt after the opening inning. It was the sixth straight win for Westclockers, four in a row since the Watch-makers got back from their holidays and they are so close behind the league-leading Generals that the latter are probably aware of the fact by this time that what looked over the first half of the schedule, as a one-team league has developed into a veritable dog fight and that there will be some lively battles in the near future. In addition to getting efective pitching from Marg Miller, assisted by the league's best catcher, Tommy Bullock, the Westclox girls are fielding well and hitting the ball hard with Marg Hawthorne and Aggie Anderson setting the pace, and the rest of the crew playing nice ball.

* * * * * *

Incidentally the Generals who have only had one game in the past two weeks and lost that one are going to see some action. They are billed to meet Brintons on Thursday night and go right back into another battle Friday night when they clash with the up-and-coming Westclockers in a game that may settle the argument for top spot. Brintons played one of their bad games Tuesday night but they are liable to snap back with a good one in the tilt with Generals Thursday night. The Carpet-weavers would like nothing better than to take a fall out of the leaders and if trying will do the trick Generals had better watch their step. Just who will pitch for the C.G.E. outfit after this long layoff is a guess, with Norma Strickland the most probable starter. Leila Hughes will get the Brinton pitching assignment and after the bad game the Basciano outfit got out of their systems last night the law of average suggests that they are likely to be a different-looking outfit in Thursday's clash.

* * * * * *

They're Still Playing

Stars of the Locomotives team, leading the Kingston City League are none other than Mickey Compeau at shortstop and Jimmy Arneil behind the bat. Bill Walshe does not exactly say so but we have an idea that they must trundle Compeau out there in a wheel chair to cover the short field position and that Arniel's throws to second look like as if he were trying to knock a wing off a passing bomber. Both of those boys have been playing ball for a long, long time and it is difficult to look at their names in a 1942 batting order and try to put any faith in the old slogan that youth must be served. They deserve credit, however, for refusing to say uncle to the passing years and for the manner in which they and other Kingston old-timers have kept baseball alive in the Limestone City. Evidently as far as Compeau, Arniel, Jake Quinn, Bob Elliott and company are concerned the old guard dies but it never surrenders.

* * * * * *

The O.A.S.A. has tossed Belleville and district softballers all into the intermediate A pot, despite attempts to get other ratings for some of the clubs. Ken Colling tells about it in his sport column thusly: "The delegation representing the Belleville and District Softball Association at Saturday's sub-committee meeting of the O.A.S.A. in Toronto did not fare so well, when it came to multiple affiliations. President H. C. Knott and Harry Rollins sought to have the Mountain View Bombers and No. 5 I.T.S. Flyers entered in intermediate "C", while Archie Major's Reliance A.C. was hoping to get an Intermediate "B" rating in the "industrial group," as well as their Intermediate "A" rating. Just for protection of course. The parent body said "no dice," boys. So now we find Prexy Knott's local group a full-fledged Intermediate "A" grouping, with the exception of Red Townsend's Esquire Juniors, who were of course granted the right to participate in the junior O.A.S.A. provincial play-downs. The sub-committee's ruling will alter the Belleville and District Softball play-downs slightly, now regardless as to which teams win in the league semi-finals, the final series presumably will be the three-in-five nature with ultimate winner taking both the Bank of Commerce trophy, emblematic of the City Championship and also the right to represent Belleville in the provincial softball playdowns."

* * * * * *

St. Louis Cards had a chance yesterday to whittle a couple of games off the lead of the Brooklyn Dodgers when they invaded the lair of of the Bums for a double-header. However the best the visitors could do was break even and as a result the Dodgers are still seven games in front today. Brooklyn took the opening game 7 to 6 on the strength of a homer by Johnny Rizzo and the Cards came back to massacre the Durocherites 9 to 1 in the second end of the twin bill. Lanier held the losers to six hits and the Cards won without any trouble. The loss was marked down against Kirby Higbe....Johnny VanderMeer pitched a home run toss to Stan Benjamin on the first ball he threw and that was the only run scored off the Cincinnati ace who allowed the Phillies only two hits and won his tenth victory 8 to 1. Ray Starr grabbed off his 13th in the second game as the Reds won 3 to 1. New York Giants took two from Chicago 9 to 5 and 3 to 0 with the veteran Carl Hubbell pitching the first game.

* * * * * *

In the American the Boston Red Sox, always ready to fight for second place, took another fall out of the Cleveland Indians and are now two full games in front of the Tribe. It was a victory for Joe Dobson over Jim Bagby and the blow that spelled a win for the Red Sox was first baseman Lupien's double with the bases full, driving in all three Boston runs. Cleveland were able to score only one off Dobson. The win did not mean anything so far as gaining on the Yanks was concerned, for the New Yorkers had an easy time winning from the Chicago White Sox 8 to 3, with Bonham pitching. Joe Gordon, Joe DiMaggio and Charlie Keller came through with a lot of lusty clouting to make it a soft win.

* * * * * *

Sporting Chili Con Carne: In spite of the fact that 29 runs were scored the Ladies' Softball League game between Westclox and Brintons last night set one record....Neither Marg Watson for Westclox nor Leila Hughes for Brintons issued a base on balls and that is surely one for the book....Toronto Maple Leafs are only half a game out of second place. They defeated Jersey City 3 to 1 last night and Jack Hallett struck out thirteen batters....Big league baseball has already raised $140,000 for the armed services....Tony Manero, 1936 American open golf champion has entered the Canadian open. Just another tough egg for Bobby Gray and other Canadian experts to handle....Joe DiMaggio had four hits yesterday ....Earlier in the season that would have been a week's work for the Yankee Clipper....Toronto's deal to secure catcher Baker from the Pittsburg Pirates is off. The backstop has a broken hand....Brinton girls' team may play a game with the Juveniles of the City League, with the batteries reversed, in aid of the bat and ball fund launched by the Ontario softball authorities.

HEY, ADOLF, REMEMBER HIM?

Zamperini, Ex-U.S.C. Track Star, Ready For Another Berlin Trip

LOU ZAMPERINI—Ready for "take-off."

By Central Press Canadian

MIDLAND, Tex., July 29.—In 1936, a young American track star eluded two burly Nazi guards in Berlin, yanked down a swastika from in front of Hitler's palace—and got away with it.

Today, that same young man, Lou Zamperini, ex-University of Southern California mile king, is in training as a bombadier cadet at the Midland, Tex., army flying school, preparing for the day he may again go back to Berlin—and do something similar, only on a larger scale.

With the help of Pt. Tanner Laine of the Midland public relations staff, we tell you Zamperini's story. (Carry on, Private Laine):

Zamperini, member of the Olympic track team in 1936, almost paid dearly for that flag incident.

Sightseeing in the Nazi capital, Zamp's eye was caught by the swastika. That, he thought, would be a swell souvenir. While two palace guards goose-stepped up and down the walk, the U.S.C runner climbed up a wall 15 feet high, grabbed the flag and tumbled to the ground with it.

A volley of shots pumped at the American by irate guards missed him only by a "hair's breadth."

The guards grabbed Zamp. He was hauled before General Werner vo Fritsch. The German general, however, ordered the youngth's release.

Now, with Private Laine still pinch-hitting, we give you a little about Zamperini, the track star.

Cracked Marks.

He first came into prominence while a junior at a Torrance, Calif., high school. It was there he ran the mile in 4.21, a world's record for high school runners.

Later, while at U.S.C., Zamperini set a Pacific Coast conference mark of 4.10. Still later, he cracked the IC-4A mile mark, which had stood for 35 years. He ran the mile in 4.08 in winning the intercollegiate crown in 1938.

Zamperini got his chance in the 1936 Olympics while still in high school He won a place on the team by beating Don Lash and other great runners in New York. He has victories over most of the world's great milers, including Glenn Cunningham and Chuck Fenske.

Zamperini keeps in training at Midland. He plans to continue his running after the war ends.

The U.S.C. athlete did his primary army training in California. He then went to Ellington Field, near Houston, Tex., before being sent to Midland. He will graduate as a second lieutenant in the air forces.

LAWN BOWLING

By HERB MARTIN

It looks as if C. Giroux's rink is sitting pretty in Group No. 2. While there are three more games to play yet we figure this rink is the odds on favorite to win Group No. 2.

The only rink that was close to them was F. Dearborn's, but they slipped a bit last night, and are now two games behind the leaders.

While we did not wait for the result of the Carlisle-Kerr game, we noticed that Mr. Kerr's boys helped themselves to a nice big seven-end. Whether that will be enough to pull the game out of the fire we don't know.

The fight that was put up by A. Black and J. Arnott, two novices, against the two veterans Nels Routley and Ross Downey, was something that was admired by all the boys who lined the sides and occupied the benches. It was in the first round of the Provincial playoffs and it was worth while going a long way to see. Only a little piece of luck separated the losers from the winers. It finally finished up 9-7 for the old-timers, but boys, it was close.

In the other half it was also a good game most of the way, but H. Coleman and Bill Jeffries pulled away on the last few ends from C. Wiliamson and E. L. Sackville. We did not see the final game, but they tell us a big six-end halfway through settled the issue for Coleman and Jeffries.

Our club will be represented in Port Hope to-morrow night as follows:

Singles—C. Renaud.

Doubles— H. Coleman and W. Jeffries.

Rinks — T. Doughty Dr. H. Long, Judge S. Smoke, and George Gimblett, skip.

There is no change of the standing in the ladies' sections. All leading rinks won again yesterday.

We learn Chairman R. F. Downey made an appeal to the boys for their entry for the big open tournament next Monday. While we have no information regarding who's who, we believe several rinks are needed to make up the required 32.

It will be a mixed tournament on Friday evening.

Scores.

A. McWilliams — F. M. Warren
E. Mesley — G. Fitzgerald
E. Coleman — M. Pringle
T. G. Jamieson — J. Skiner
Skip .... 23 — Skip 8

W. Phillips — F. Mowry
D. Hamilton — E. Hand
H. Taylor — G. Soulby
R. Hutchinson — H. R. Martin
Skip .... 13 — Skip 22

W. Noftall — R. Williamson
M. J. Brown — W. Kay
B. Scott — S. McCauley
H. Clegg — C. Giroux
Skip .... 13 — Skip 25

C. Ray — J. Goldie
P. Hooper — C. Orr
C. Elliott — H. Northrop
(Skip) — J. McDonald
Skip .... 26 — Skip 16

E. Frost — O. Taylor
M. Breckenridge
L. Loftus — I. Moldaver
F. Dearborn — M. Levine
Skip .... 14 — Skip 26

E. Ruiter — Dr. J. H. Leslie
A. Mander — H. Wilson
W. Richardson — P. Johnson
D. G. Carlisle — F. E. Kerr
Skip .... — — Skip .... —

W. K. Meredith — R. Dawson
Les Turner — R. J. McGrath
W. Hamilton — A. Archibald
Dr. C. Fulford — T. Ryan
Skip .... 28 — Skip 14

S. Thompson — W. Williamson
M. Mandell — W. Garrow
M. B. Chenhall — V. Selkirk
R. French — P. Moore
Skip .... 15 — Skip 18

Ladies' Section.

Mrs. L. Ackford — Mrs. B. Pagett
Mrs. F. Mowry — Miss Patterson
Mrs. Greenslade — Mrs. McDonald
Mrs. G. Coleman — Miss L. Allan
Skip .... 12 — Skip 9

Mrs. M. Lauder — Mrs. B. McLean
Miss G. Patterson — Mrs. W. Kay
Mrs. Hopkins — Mrs. F. Dawe
Mrs. J. Baird — Mrs. H. Wilson
Skip .... 10 — Skip 15

Mrs. W. Downer — Mrs. J. A. Gibbs
Mrs. G. Snowden — Mrs. P. Moore
Mrs. Killingbeck — Mrs. Heckman
Mrs. Hepburn — Mrs. Doughty
Skip .... 12 — Skip 14

Mrs. C. Scott — Mrs. A. Leach
Mrs. Darling — Mrs. R. Hendry
Mrs. W. Petrie — Mrs. Kingdon
Mrs. R. Dyer — Mrs. Martin
Skip .... 14 — Skip 11

Mrs. A. Sproats — Mrs. Cavanagh
Miss Sanderson — Mrs. W. Ashby
Mrs. Robson — Mrs. Beatty
Mrs. H. Graham — Mrs. J. Reid
Skip .... 8 — Skip 10

Mrs. Young — Mrs. Johnson
Mrs. McWilliams — Mrs. L. Riley
Mrs. E. Delong — Mrs. Williamson
Mrs Bearne — Mrs. Deyman
Skip .... 13 — Skip 8

Mrs. C. Mowry — Miss Walker
Mrs. R. Burns — Mrs. G. Spence
Mrs. J. Cullen — Mrs. Renaud
Mrs H. Beatty — Mrs. J. Arnold
Skip .... 11 — Skip 13

The Sports Round-Up

By HUGH FULLERTON, Jr.

NEW YORK, July 29.—(AP). — If you need to think football was a rough, tough game and boxing entirely too dangerous for school, and college boys, wait until the coaches come back from those short-term courses that start next week at the Navy's preflight schools ....They'll have just two weeks to catch the navy's idea of playing for keeps with no time out for minor cuts and abrasions, but a lot of pampered athletes probably will think the coach has been clear through a war when he starts to put that lesson into effect.

Babe in te Woods.

Jolly Cholly Grimm likes to tell this one about his old team-mate, Babe Herman, who also has advanced to the comparatively dignified post of minor league manager: Seems that Herman was lamenting one day that his son was having difficulties in school....'Why don't you get the kid an encyclopedia, Babe?' suggested Chuck Klein. 'Maybe it will help him in his studies'....'An encyclopedia,' growled Herman. 'Nothing doing. Let him walk to school the way I used to.'

Jackie Conn, Billy's kid brother, tells his fellow soldiers at New Cumberland (Pa.) Reception Centre: 'I'd like to become a sergeant to get to boss my brother'.

"Quality carries on"

"In war as in peace, I assure you quality ... the quality of genuine goodness in refreshment. I'm 'Coca-Cola', known, too, as 'Coke'. I speak for the real thing."

THE COCA-COLA COMPANY OF CANADA, LIMITED

DODGERS, CARDS SPLIT 7-6 AND 9-1 IN MEDIOCRE BALL TO 33,212

Lighter Movies Is Boles' Idea

TORONTO, July 29.—John Boles, stage and screen star, said in Toronto yesterday that moving pictures will be much shorter from now on. "The picture we have just completed," said Mr. Boles in an interview, "is probably the last of the longer pictures, both in the making and in the showing. It took twelve weeks to make, while pictures now being made are taking only three weeks."

It is five or six years since he was in Canada last, Mr. Boles said, and at that time he resolved to pay another visit to the country at the first opportunity. "And it's a beautiful country," he added. "There is one thing about this war — we're learning to appreciate the things around us."

From Toronto, Mr. Boles will travel by boat to Montreal and Quebec, and will visit the Murray Bay district and the Saguenay River. Returning to Montreal, he will visit friends in Connecticut and Washington, and will travel home by way of his birthplace, Greenville, Texas, to visit his parents.

"What should be the function of movies in wartime?" he was asked.

"They should be full of fun," he replied. "They should take the theatre-goer's mind off his troubles. After all, there is enough tragedy in the world without having it everywhere. I believe that something light, something musical, is of great value in maintaining efficiency and morale."

Mr. Boles is a tall Texan, and looks bronzed and fit. "We have a Canadian in my home town," he said. "The minister of our church there—I'm a Presbyterian—is from Winnipeg. Canadians are well liked in the States. Your country and your people are both great."

SMALL HOLDINGS

More than 60 per cent of Egypt's land owners derive their entire living from an acre or less of land.

MOVIE TIME TABLE

Capitol: "Woman of the Year" starts at 2.20, 4.30, 6.40, 9.00.

Regent: "Sing For Your Supper," 1.30, 4.20, 7.15, 10.10. "Paris Calling," 2.45, 5.40, 8.40.

Centre: "Penyn Serenade," 2.45, 6.10, 9.25. "Colorado," 1.50, 5.10, 8.30.

Apache Takes Yonkers Handicap

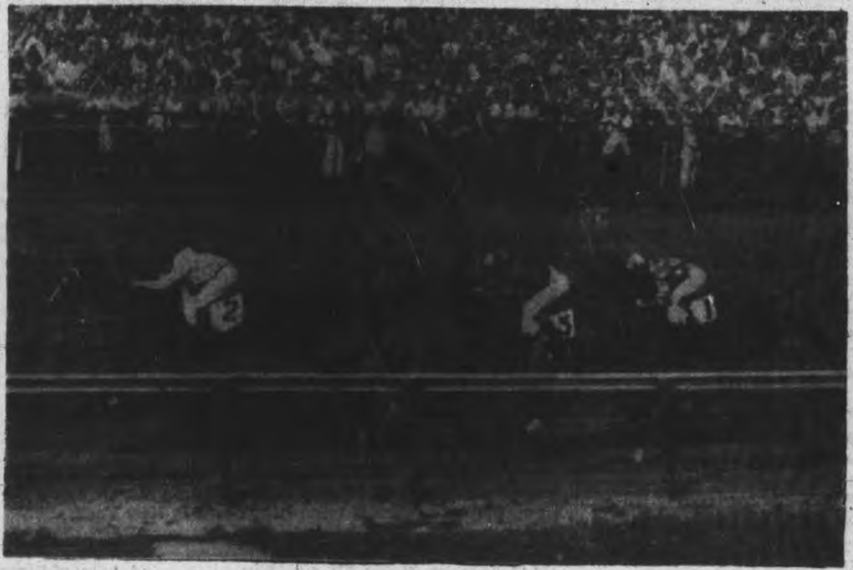

Apache, with Jockey Stout giving him a rousing ride all the way, slashed over the one mile and a sixteenth distance at Empire City race track in the record time of 1.43 1-5th to win the $10,000 added Yonkers' handicap. Here the horses are approaching the finish line with Apache (No. 2) leading the pack. In second position is Boysy, ridden by Don Meade (No. 3), while third position went to No. 1, Barrancosa, with Nick Wall in the saddle. A sad fourth was Tola Rose, who in his last outing defeated the great Whirlaway.

$140,000 Raised On $82 Expenses For Army Sports

NEW YORK, July 29.—(AP). — From the Kitty to the Kits might be the title of this little tale of what happens to the money taken into the Baseball Equipment Fund for the armed services, and how it happens.

To date about $140,000 has come under the control of Ford Frick and Clark Griffith, in charge of the fund, and more than 100,000 pieces of equipment have been sent out to United States soldier and sailor athletes.

The procedure is this:

Frick, in charge of the details, works through the army area headquarters and naval district commanders. These agencies send in their requests for equipment, which Frick orders shipped direct from the factories for distribution among the units in question.

The equipment is forwarded in kits. Kit "A" consists of a dozen baseballs and three bats. Kit "B" includes complete catching equipment. In addition to this, more than 3,000 copies of the Sporting News, the ball players' bible, are sent to service outfits weekly.

Expenses have been reduced to next to nothing. In comparison with the First Great War, when, of the $148,969 collected, expenses came to about $54,000, so far only $82 has been spent to carry on the work.

Frick explains that conditions were much different in the last war, when the money was raised by direct contributions, necessitating an office, staff and other expensive details always present when money is raised through what might be called strong-arm methods.

Turns Nothing Down

In the present emergency direct contributions are not sought, although Frick wouldn't discard any voluntary contribution as tainted. The money in the kitty has come from the following sources: Direct contribution by each major league, $1,000 from the baseball writers; $25,000 from the minors, and $100,000 from the All-Star game.

The fund is growing gradually, and unexpectedly. Frick opened a letter yesterday and found a cheque from the Hollywood Club for $1,544, representing a share in proceeds of the Major All-Star-Pacific Coast League All-Star game there last March.

The foul-ball bank also is contributing materially. These balls are the ones hit into the stands which the spectators toss back on the field.

The National League headquarters is the foul-ball clearing house for that circuit, with the clubs sending their contributions there for distribution. They are sent out in dozen lots with a note telling the recipient which club is the Santa Claus.

More than 200 dozen such balls have been shipped to service units in the United States and overseas. The number of balls contributed by each club varies according to the parks. The Giants, for instance, are the largest contributors because of the Polo Grounds, with the short right field, has balls popping into the stands all afternoon. The Giants have sent in forty-eight dozen, or an average of more than a dozen a game.

All in all, the Baseball Service Charities are big business operated on shoestring expense, and there seems to be some justification in Frick's boast that "when it's all over, you won't find any criticism of baseball's war effort."

Sport Snapshots Across Canada

By SCOTT YOUNG
Canadian Press Staff Writer.

TORONTO, July 29 — (CP). — The football Winnipeg Blue Bombers and Ottawa Rough Riders manhandled in the Canadian final last year is on its way to an infinitely bigger show—the battle against the Axis.

Here's the story: One of the most arresting spectacles at the final was a heaving, belowing mass of khaki in a downfield bleachers—a Western reconnaissance unit rfom Camp Borden. When the game ended (Bombers 18-16) the soldiers snatched the ball tore up the goalposts, and expressed intense delight in other ingenious fashions.

They gave the goalposts to the Winnipeg club, which had them hewn into miniatures as souvenirs, but kept the ball. The unit, under Major Homer Robinson of Winnipeg is stationed at Debert. If and when it makes the big jaunt the pigskin will go along.

Incidentally:

Frank Martin, manager of Cards in the Halifax Senior Baseball League, based a protest on a unique contention—that a base-runner ran across his shortstop line of vision and caused the shortstop to throw wildly to home plate....what's the runner supposed to do, chat with the second baseman until the action blows over?

Lester Patrick says he's still waiting for the Federal Government to clear the hockey situation....Said he: "We will do just what they say, of course, but until they tell us the score we can only go ahead slowly"....Lester is at his home in Victoria, B.C., will travel East soon....Plans for a patriotic fund boxing benefit in Montreal are going ahead slowly, but steadily....One of the reasons for lack of speed is the promoters are laying solid foundations to prevent anyone but the beneficiary making any money out of the program....It's a good idea, because benefits arranged with more enthusiasm than good sense frequently backfire a bankroll into an alien hip-pocket....Jack (Cornwall Standard-Freeholder) Park has a novel opinion on the reason for lacrosse's decline as a drawing-card....He thinks transportation speedup has made games too common for fans to get really het up....In the old days, even the best clubs had only about six home games each summer....ounds logical, John, and it may be one reason for football's great popularity.

CHILDREN'S HOTEL

SOMEWHERE IN CORNWALL—(CP).—Evacuee children, all of them under 15, are running an hotel here. They call it Total War Seacroft Hotel and head of the staff is 14-year-old Connie Grant.

Senators Muff 7 But Lace Browns

By JUDSON BAILEY
Associated Press Sport Writer

Baseball is generally considered a "form" sport, but sometimes its form assumes the strangest shapes.

Brooklyn Dodgers and St. Louis Cardinals came to grips yesterday in what was expected to be a desperate doubleheader with the National League champions striving to hold their seven-game lead and the Redbirds making what might be their last challenge.

The set-up was tense enough that 33,212 paying customers turned out on a Tuesday to pack Ebbets Field. So what happened? A split bill, settling nothing in particular.

Brooklyn won the first game 7-6, each team made three errors and all of the Dodgers' runs were unearned except a homer by Johnny Rizzo in the eighth inning to decide the outcome. Curt Davis received credit for the victory, his 10th, and Howie Polet was charged with the loss.

In the nightcap the Cards scored seven runs in the sevent hinning, and won 9-1, getting 16 hits to Brookyn's six.

There were other funny doings, too.

Senators Win 9-4.

Washingaon Senators made seven errors but stopped St. Louis Browns 9-4. The Brownies, who had won 15 of their previous 18 games, were held to six hits by Alex Carrasquel, but had 14 men left on base. Five of Washington's runs, enough to win, came in the second inning which started with Jim Vernon striking out and then reaching first when Catcher Rick Ferrell dropped the third strike. Pitcher John Niggeling was so upset he walked the next three men in succession and gave a single to George Case before he could be relived.

Boston Red Sox inflateld their second-place margin to two full games by beating Cleveland Indians again 3-1 with all their runs coming on Ulysses Lupien's double with the bases loaded in the second inning.

At Chicago Lefty Ed Smith absorbed his 17th shellacking as New York Yankees overpowered the White Sox 8-3, with Joe DiMaggio, Charley Keller and Joe Gordon all hitting home runs. DiMaggio also hit a triple and two singles, good for three runs.

At New York the Giants swept a double-header from Chicago Cubs 9-5 and 3-0. The first seven Giants to come to bat in the first inning of the first game made hits, one of them a homer by Marshall with two on, to give Carl Hubbell a six-run start.

In the second game Hal Schumacher pitched three-hit shutout ball to beat the four-hit hurling of Jonny Schmitz and Tot Pressnell.

Cincinnati Reds took both ends of a double-header from the Phils 8-1 and 3-1. Johnny Vander Meer allowed only two hits in the opener. Ray Starr hurled a five-hitter in the second game to get his 13th victory.

At Boston Johnny Sain, making his first start for the Braves, hurled three-hit shutout ball for eight innings and then let Pittsburg Pirates tie the score a three all in the ninth. The Braves won 4-3 when Nanny Fernandez bunted with the bases loaded to squeeze across the deciding run.

Major League Leaders

By The Associated Press

NATIONAL LEAGUE

Batting—Reiser, Brooklyn, .352
Runs—Ott, New York, 70.
Runs batted in—Mize, New York, 75.
Hits—Ott, New York, 75.
Doubles—Hack, Chicago, and Reiser and Medwick, Brooklyn, 26.
Triples—Slaughter, St. Louis, 15.
Home runs—Mise, New York, 19.
Stolen bases—Reiser, Brooklyn, 13.
Pitching—French, Brooklyn, 11-1.

AMERICAN

Batting—Williams, Boston, .350.
Runs—Williams, Boston, 81.
Runs batted in—Williams, Boston, 94.
Hits—Spence, Washington, 135.
Doubles—Doerr, Boston, 32.
Triples—Heath, Cleveland, 11.
Home runs—Williams, Boston, 21.
Stolen bases—Case, Washington, 23.
Pitching—Borowy, New York, 10-1.

MAN OF THE HOUR - - By Jack Sords

BASEBALL RECORD

INTERNATIONAL LEAGUE

	Won	Lost	Pct.
Newark	62	41	.602
Jersey City	54	46	.540
Toronto	55	48	.534
Montreal	53	52	.505
Buffalo	52	53	.495
Baltimore	49	52	.485
Syracuse	49	56	.467
Rochester	40	66	.377

Tuesday Results

Toronto 3, Jersey City 1
Syracuse 5, Montreal 3
Newark 6-8, Rochester 1-4
Baltimore 4-5, Buffalo 2-2

AMERICAN LEAGUE

	Won	Lost	Pct.
New York	67	29	.698
Boston	54	42	.563
Cleveland	55	45	.550
St. Louis	52	47	.525
Detroit	47	52	.475
Chicago	40	55	.421
Philadelphia	40	63	.388
Washington	38	60	.387

Tuesday Results

New York 8, Chicago 3
Washington 9, St. Louis 4
Boston 3, Cleveland 1
Only games scheduled.

NATIONAL LEAGUE

	Won	Lost	Pct.
Brooklyn	68	29	.701
St. Louis	60	35	.632
Cincinnati	52	44	.542
New York	51	46	.526
Chicago	46	53	.465
Pittsburg	42	51	.452
Boston	40	60	.400
Philadelhia	27	68	.284

Tuesday Results

Brooklyn 7-1, St. Louis 6-9
New York 9-3, Chicago 5-0
Cincinnati 8-3, Philadelphia 1-1
Boston 4, Pittsburg 3

AMERICAN ASSOCIATION

	Won	Lost	Pct.
Milwaukee	56	47	.544
Kansas City	55	47	.539
Columbus	53	46	.535
Minneapolis	54	51	.515
Indianapolis	51	52	.495
Toledo	50	53	.485
Toledo	50	53	.485
Louisville	49	52	.485
St. Paul	42	62	.404

Tuesday Results

Kansas City 2-2, Columbus 0-3
St. Paul 7-4, Louisville 4-5
Indianapolis 11, Minneapolis 9
xyToledo 6, Milwaukee 0
x—Called end 5th—lighting failure
y—Second game postponed—power

PONY LEAGUE

	Won	Lost	Pct.
Olean	49	25	.662
Jamestown	52	27	.658
Batavia	47	33	.588
Wellsville	39	34	.534
Bradford	37	37	.500
Hornell	37	40	.481
Hamilton	24	53	.312
Lockport	20	56	.263

Tuesday Results

Batavia 5, Olean 1
Hornell 6, Jamestown 3

See Wakefield 2nd Williams

DALLAS, July 29.—(AP).— Steve O'Neeill figured Dick Wakefield, Beaumont's $51,000 outfielder, of Major League calibre the first time he saw him swing — and a stiff breeze convinced him conclusively.

It brought the prediction from the former Big League catcher that Wakefield would make Major League fans think of Ted Williams every time he took his cut.

Down at Beaumont, near the Gulf Coast, explained the skipper of the Detroit Farm Club, there is a breeze that rolls in every day in such a way as to make it tough on a lefthand hitter.

'You can smack a line drive and the ball often loses its force before reaching the outfield,' said O'Neill. 'Wakefield is hitting Texas League pitching for .350 against such a handicap. It furnishes a test as strong as any big league park would and I believe he could hit just as much in the Majors.'

Tht former University of Michigan star, looks like Williams in more ways than one. Fans remark on the physical resemblance to the Boston Red Sox outfielder. He's tall, rather slender and fast. And, remarks O'Neill: 'If the boy has a batting weakness, I haven't found it.

'Dick has a more even swing than Wiliams. I wont say he'll ever be as great a player as Ted, but I certainly say he shows all indications.'

Steve has been paying special attention to development of Waefield's fielding and says Dick is coming along fine.

'He hasnt been outstanding as a fielder because he's still growing and hasnt quite gotten out of the awkward stage,' O'Neill explained.

QUICKIES

"S'pose they'll use an Examiner Want Ad!"

SPECIAL GIFTS
WEDDING
BIRTHDAY
ANNIVERSARY
BRIDGE PARTIES
SULLIVAN'S
MUSIC
RECORDS
Popular
Classical
OPP. LOBLAW'S 179 CHARLOTTE ST.

CANADA DRY
QUENCHES THIRST FASTER
THE HANDY ECONOMICAL WAY TO BUY...
6 BOTTLE CARTON
36¢ (plus dep.)
EASY TO CARRY

At The Regent Thursday

GENE AUTRY
"HEART OF THE RIO GRANDE"
Hear Him Sing
"IN THE HEART OF TEXAS"

DANCING NIGHTLY
(Except Tuesday)
To
JIMMY YOKOM
at the
CHEMONG PAVILION
Admission 10c.
Dances 4 for 25c
For Sponsored Dances
Phone 6791

COOL CENTRE To-morrow FRI. and SAT.
LAST TIMES TO-DAY
IRENE DUNNE and CARY GRANT in "PENNY SERENADE"
FEATURE NO. 2
Roy Rogers in "Colorado"
Plus! Latest News Events
Big Double-Feature Show
John Garfield - Raymond Massey in
'DANGEROUSLY THEY LIVE'
AND 2ND BIG HIT
JANE WITHERS in "A VERY YOUNG LADY"
Extra! "I'll Never Crow Again" Colored

Regent
STARTS THURSDAY
Your Favorite
Mat. Daily 1.30
GENE AUTRY
in 'Heart of the Rio Grande'
Hear Him Sing
"Deep in the Heart of Texas"
EXTRA! THE 3 STOOGES COMEDY
"AN ACHE IN EVERY STAKE"
Plus Pacific Frontier and Serial
TO-NIGHT ONLY
"PARIS CALLING" — "SING FOR YOUR SUPPER"

Tracy's a sports writer named Sam! Kate's a highbrow columnist named Tess! Laughs explode all over the place ...when they meet...in the Picture of the Year!

Spencer TRACY
Katharine HEPBURN
in
WOMAN OF THE YEAR
with
FAY BAINTER
REGINALD OWEN
Extra ON THE SAME PROGRAMME
COLOR CARTOON, "THE HUNGRY WOLF" and CAPITOL NEWS
Revival Thurs. Night
11 P.M Only!
Bob Hope - Paulette Goddard
"GHOST BREAKERS"
Today A FAMOUS PLAYERS THEATRE CAPITOL

DANCING
RUSS CREIGHTON
And His Variety Band
at the
YACHT CLUB
LAKEFIELD
Thurs., July 30
Admission:
Ladies 35c, Gentlemen 50c

CHEX Radio Broadcast

1430 ON YOUR DIAL

WEDNESDAY, JULY 29

6.00—Canadian Press News
6.10—Ivoriettes
6.15—Let's Swing and Sway
6.30—Capitol Entertainment
6.45—Waltz Time
7.00—Canadian Press News
7.05—Sportscast
7.15—Old Tyme Party
7.30—Songs by Norman Thomas'
7.45—Police Headquarters
8.00—Canadian Press News
8.02—Music By
8.30—Symphony of Melody
9.00—News
9.05—Concert Hall
9.45—As You Like It
10.00—Canadian Press News
10.05—War Commentary
10.15—Muster Singers
10.30—Make Believe Ballroom
11.00—News
11.10—Organettes
11.15—God Save The King

THURSDAY, JULY 30

7.30—O Canada
7.35—Farm Fair
7.45—Morning Cheer
8.00—Canadian Press News
8.10—Hit of the Day
8.15—Toast and Coffee
8.45 Morning Devotions
9.00 Canadian Press News
9.10—Morning Masterwork
9.30—Invitation to the Waltz
9.45—Melody Time
10.00—Canadian Press News
10.05—Two Tunes by Todd
10.15—Between You and Me
10.30—Stars Over Hollywood
10.45—Coming Events.
11.00—Canadian Press News
11.05—Return Engagement
11.15—Port Hope Salute
11.45—Luncheon Music
12.00—Headlines in the News
12.02—News of Hollywood
12.15—Music Hall Varieties
12.30—National News
12.40—Rhythm Roundup
12.45—Invitation to Syncopation
1.00—Canadian Press News
1.05—Farm Folks Hour
1.15—Eb and Zeb
1.30—Chapel Chimes
1.45—Tropical Moods
2.00—Canadian Press News
2.05—Make Believe Ballroom
2.30—The Curtain Rises
3.00—Canadian Press News
3.05—Today Your Letter Says
3.30—Sincerely Yours
3.45—Mood Music for Piaon
4.00—Canadian Press News
4.05—Tommy Atkins Marches On
4.30—Fourteen-Thirty Club
5.00—Canadian Press News
5.05—Lindsay Salute
5.45—Novatime

Deny Connection In Krug, Herity Death

DETROIT, Mich., July 29—(CP). —Detroit police and the Detroit office of the Federal Bureau of Investigation to-day denied possible connection between the death of Samuel Herity, whose body was found floating in the Detroit River near Windsor, Ont. last Thursday, and the arrest of Oberleufenant Peter Krug of the German air force.

Krug escaped several weeks ago from a prison camp at Bowmanville, Ont., and made his way to Detroit by way of Windsor. He was recaptured in Texas.

"Krug did stay one night in the same hotel where Herity lived," an F.B.I. official at Detroit said. "But it was a mere coincidence. We do not know Herity and we're making no investigation into his death."

Herity, 48 was buried yesterday at his native village of Moira, 15 miles north of Belleville, Ont.

Mount Julian

Among those who are now holidaying at their cottages are: Mr. and Mrs. Arthur Barns of Toronto at Little Cedar Lake; Mr. and Mrs. Harry Jones and Ms. Jones, Sr. of Toronto at Northey's Bay; Mr. and Mrs. Wilbur Flood, of Wheeling, W. Virginia at Stoney Lake; Mrs. Baker and family, of Toronto at Stoney Lake.

Mr. and Mrs. Clark and family, also Mr. and Mrs. Halford are guests at Mount Julian.

Mr. and Mrs. Creemer, Mr. and Mrs. Denim all of Toronto, are spending their vacation at Rameses, Stoney Lake.

Cost Duce His Chef

New York, July 29

WHEN Premier Benito Mussolini went to North Africa recently to stage a triumphal march into Alexandria, one plane of his aerial entourage was shot down by the Royal Air Force and his personal chef and hairdresser were drowned, the London radio reported last night.

Mussolini took with him to Tripoli the former Italian Minister to Cairo, Serafino Mazzolini, intending to set him up as "protector" of Egypt, the radio report said.

Back in Rome, feverish preparations were being made for the day of victory. But Mussolini and Mazzolini were in for a disappointment. They returned to Rome empty-handed.

CEILING UNLIMITED!

ESSENTIAL part of any walk, to young Jimmie, is a flying leap over a hydrant, fence post, or other suitable object. Like all youngsters, he burns up an awesome amount of energy in a day. Must have a sustaining breakfast to help him keep going. Wise mother knows Kellogg's Corn Flakes, with milk and sugar, gives him needed food energy. Order several packages of Kellogg's today!

British Airmen Say This New Plane Is Pretty Good

Here is a head-on view of the P-51 Mustang fighter plane which has won the lavish praise of the British Royal Air Force for speed, manouvrability and endurance. An all-metal, low-wing monoplane, the Mustang has a liquid-cooled engine, a wingspread of about 37 feet and a length of 32 feet. The ship was put into operational service in Britain recently and assigned to the army co-operation command.

MORE ABOUT—

Rome Reports

(Continued from Page 1)

sault planes alone had destroyed 36 German tanks and 106 trucks bearing infantryment and munitions.

Terrific Toll at Voronezh.

Tremendous losses of personnel and heavy weapons by the Germans in the Battle of Voronezh were detailed officially. The Bureal decierade that one Red Army infantry formation had wiped out 10,800 Germans, destroyed 158 tanks 28 planes and 88 trucks, and captured 24 field guns and other trophies in 10 days of the Battle of Voronezh.

Red Army men drove into the suburbs of two Nazi-occupied cities on the Bryansk front south-west of Moscow and entrenched, it was announced, after engagements in which the Germans lost 100 tanks destroyed and 12 captured.

Forty-eight hours of the see-saw fighting on the Kalinin front, north west of Moscow was reported to have cost the invaders about 2,000 casualties.

The Nazi movement upon Kushchevka was reported by the Moscow radio, without detail.

The advance paralleled the Rostov-Baku trunk railway and oil pipeline. A Soviet radio statement said the region "is as flat as billiard table and is ideal for tank operations."

Germans troops also have made another crossing of the lower Don at Tsimlyansk. A crisis within that area, midway between fallen Rostov and menaced Stalingrad, was implied in the report: "Our men are attempting to repel enemy attacks."

The Soviet Information Bureau said Red Army tanks knocked out eight Nazi tanks, 18 field guns and 10 trucks and killed 200 Germans before survivors of the crossing dug in on the south bank.

Lethal engagement at Bataisk, 15 miles below Rostov, apparently preceded the Nazi movement upon Kushchevka. The Information Bureau did not fully detail the battle for Bataisk (which the Germans claimed Monday), but said:—

"Four enemy attacks were repelled and the enemy suffered heavy losses. Soviet artillery destroyed 17 tanks and annihilated one infantry battalion."

Another 8 Ships Sunk

The Russians attacked anew on the Voronezh and Bryansk fronts to counter the month-old offensive and announced that eight more Axis ships—including three transports totaling 19,000 tons—had been sunk in the Gulf of Finland.

"In one sector of the Bryansk front (anchored 210 miles south-west of Moscow) engagements are being fought with large numbers of tanks," the Information Bureau said. "More than 100 enemy tanks were destroyed in two days of fighting."

Soviet troops gained groud in two phases of the battle of Voronezh, 300 miles south of Moscow, and bloodily repelled German attacks in the Don River area to the west, it was announced.

British oil experts, aware that Russia might be cut off from the prolific South Caucasian fields, estimated she had more than 100,000,000 barrels of petroleum in storage or in production far east of the Volga which would fuel the Soviet war machine for some months.

Berlin dispatches said smoke-throwers, handled by special troops, were used effectively in the occupation of Rostov. A dispatch to the Basel newspaper Nachrichten related that grass would not grow again on ground touched by the smoke.

Rostov itself, once an industrial and transport centre of 500,000 population, was described by a Nazi reporter as a heap of ruins in which hungry Russian civilians were scavenging for food.. German columns were reported streaming across the Don on pontoon, bridges floated out to replace a Russian span destroyed by Stuka dive-bombers.

MORE ABOUT—

Second Attack

Continued from Page 1

fierce opposition from anti-aircraft guns and searchlights to bomb from a low level."

Before the British announcement of the raid, the Germans [illegible] they had shot down 26 planes ove[illegible]mburg.

Another Warning

The new assault was made only a few hours after Air Marshal Sir Arthur Harris, chief of the Bomber Command, had broadcast to Germany the warning of heavy blows to come from the British and Americans.

"All that has happened so far will seem very little," Harris said. "You have no chance. Soon we shall be coming every night and every day, rain, blow or snow—we and the Americans."

To the German people, he said:—

"It is up to you to end the war and the bombing. You can overthrow the Nazis and make peace.

"Remember this: No matter how far your armies march, they can never get to England .... Whatever their victories, you will still have to settle the air war with us and America.

"You can never win that.

"But we are doing so already...."

Hamburg's enormous shipbuilding yards and submarine plants have been the target for British bombers 91 times since the start of the war. More submarines are built there than in any other centre in Germany.

The city has many other industries and is important because of its immense warehouses, many of which have been levelled in previous attacks.

British authorities reported a single German aircraft bombed a point on the coast of East Anglia by daylight this morning, causing a small number of casualties and some damage.

This followed attacks during darkness last night by a small number of raiders over eastern England. Their bombs "did some damage and at one point a small number of casualties was caused," a communique said.

MORE ABOUT—

House Vetoes

(Continued from Page 1)

dence in Vancouver concerning failure of certain mechanical transport to reach there in time to sail with the Canadian expedition.

Speaker Glen ruled against use of any evidence except that contained in the commission report but ruled that the justice minister had a right to reply to Dr. Bruce's remarks.

The Commons turned to discussion of estimates for the Postmaster-General's Department last night after the Hong Kong debate concluded. To-day various government bills are to be discussed.

Praaise For Ralston.

Winding up the Duff report debate, Navy Minister MacDonald said that, compared wtih Defence Minister Ralston, Mr. MacDonald and the other defense minister, Air Minister Power, had 'easy times.' Col. Ralston brought experience, zeal, energy, patriotism and devotion to his department.

Discussing criticism of Sir Lyman Duff, Mr. MacDonald said: 'The statement that the commissioner drew wrong inferences from the evidence, the statement that he made findings unsupported by fact, the statement that he quoted only such portions of evidence as would support his findings—all of these things are just as evil and just as much to be condemned in a Judge as in a Commissioner,' said Mr. MacDonald.

There was no brighter name among the judiciary than that of Sir Lyman, and it was not to be thought he would falsify or deliberately misinterpret evidence and draw unwarranted conclusions.

Mr. MacDonald defended the decision of the cabinet war committee to send the troops to Hong Kong. Information from both the United States and the United Kingdom did not indicate that war with Japan was an immediae probability as arrangements were made for the expedition to sail, although Canada had recognized last summer that there was a chance of war with Japan.

He questioned if there would have been any support for a suggestion the troops be withdrawn the moment it was heard there was to be a war.

"If we had done that, all the commotion that we are going through to-day would be as nothing compared with what would have happened,' he said.

Urges Hepburn For Defence.

J. Francois Poulito (Lib. Temiscouta) suggested that three defence ministers were unnecessary and recommended Premier Hepburn of Ontario as head of the combined defence departments.

Mr. Poulot later voted for Mr. Green's amendment, joining with Conservative, C.C.F. and New Democracy members, and J. S. Roy (Ind. Gospe).

Mr. St. Laurent told the House the Vancouver News-Herald report of Col. Drew's letter said the letter charged the inquiry commissioner with less than six major mistakes and asserted that the Jutsice Minister had "prostituted the Royal Canadian Monuted Police in the search conoucted in Vancouver for evidence the letter called favorable to the Government."

Admits Police Used.

The police had been used to obtain evidence from Vancouver stevedores in respect to the possible loading of vehicles on the troopship which carried the expedition to Hong Kong, on authority of his Deputy Minister (F. P. Varcoe).

The request for this evidence had been received by Mr. Varcoe from R. L. Kellock of Toronto, counsel to the Duff Commission. Mr. St. Laurent said that if he had been informed at the time he would have felt it proper to take the action and he took full responsibility for it.

Other speakers in the debate yesterday were Ros Macdonald (Lib. Brantford City), Lt.-Col. J. A. Ross (Con. Souris), Mr. Roy, G. R. Boucher (Con. Carleton) T. L. Church (Con. Toronto Broadview), G. G. McGeer (Lib. Vancouver Hurrard), and Gordon Graydon (Con. Peel).

When the House resumed study of postal estimates, Postmaster-General Mulock said there was little hope of a reduction in postal rates in wartime or of free general postage for Canadian men in the forces overseas.

Col. Mulock assured Norman Lockhart (Con. Lincoln) that he would have inquiry made into Mr. Lockhart's report of a store in Niagara Falls, Ont., where vending machines provided stamps with a value of eight cents for 10 cents. The stamps were prepared in special roll and Mr. Lockhart wished to know if some private organization was making a profit from their sale.

Mr. Church said the post office should be operated purely as a public utility and he protested the letting of contracts to collectors to gather the mail in Toronto. The Department should own its own equipment.

Last year he received more than 100 letters complaining about hours and labor in the Toronto Post Office. The Post Office should give its labor better treatment.

Mr. Church said there should be a change in the law which sent a man to prison for three years "for a trivial offence" of taking small sums from the mail.

Col. Mulock said the number of deliveries in residential districts had been cut down as a means of saving manpower. Women could not do this work as it was too heavy.

Flight Lieutenant From Calgary

Relaxing in the sun at a British air station is Flight-Lieut. F. E. "Nobby" Clarke, flight commander of an R.C.A.F. army co-operation squadron. He comes from Calgary and attended St. John's College, University of Manitoba, where he was a well-known cricket player.

MORE ABOUT—

C.C.F. Concentrate

(Continued from Page 1)

party, said that the Labor party in Britain planned great social advances after the war and that "never again will we allow unemployment as between the last war and the present one."

Same Lawrence of Hamilton, Ontario president of the C.C.F. extended greetings to the delegates and declared that "observers everywhere are agreed that before long we will be called on to show that our claims of competence to build a new world order are not mere words."

The women of Canada were urged by Mrs. Louise Lucas Mazenod, Sask., to support the C.C.F. for "I believe that they have the making or breaking of this movement for human need and social justice in the hollow of their hands."

Mrs. William Smith Funeral Saturday

CAMPBELLFORD, July 29. — (ENS). — Rev. A. C. Herbert conducted the last rites for Mrs. William Smith, Booth Street at a largely attended service held in Christ Church on Saturday afternoon. The late Mrs. Smith, whose maiden name was Annie A. Shearn, came to this town with her husband and family 35 years ago, and had for years been recognized as one of the leaders in church and social life of this town. Born in Portage du Fort, Que. Mrs. Smith was a daughter of the late Mr. and Mrs. C. H. Shearn. She spent her early life in Almonte, where she later married William Smith, who was superintendent of Trent Valley Woollen Mill here was a number of years prior to his death in 1922. Mrs. Smith for years took an active part in the Women's Auxiliary and other organizations of Christ Church and in addition to the interest she maintained in this and other charitable organizations she was for a number of years a member of the local bowling club.

Many beautiful floral tributes bore testimony to the high esteem in which she was held bly all. Her death occurred on Wednesday morning following an illness of the past month.

Surviving her are one daughter, Miss Lillian Smith of Campbellford, and two sons, C. H. Smith of Saskatoon and A. H. Smith of Toronto. Four sisters Mrs. L. Jones of Winnipeg, Mrs. W. Frank of Ottawa, Miss May Shearn of Dickinson, N.D., Mrs. M. H. West of Campbellford, and one brother H. E. Shearn of Dickinson N.D., also survive. Following the services at Christ Church on Saturday interment was made in the Church of England Cemetery.

The pall-bearers were J. P. Archer, A. J. Meyers, R. J. Bale, A. T. Linton, Howard Davidson, W. A. Peloquin. Flower-bearers were Flt. Lieut. A. Staunton Archer Flt. Sgt. Paul O'Sullivan, Dr. O. C. Watson, Joseph O'Sullivan, J. H. Cunningham, W. A. C. Witthun, Chas. Montgomery Jack Williams, W. S. Wiggins, F. A. Burgar, Robert Hameml, Hylton Beatty.

Among those from out-of-town who attended the funeral were C. H. Smith, Saskatoon, Mr. and Mrs. A. H. Smith Toronto, Miss May Shearn, Winnipeg, Mrs. W. Frank, Ottawa, Mr. and Mrs. R. H. Rooney, Toronto Mr. and Mrs. C. E. Argue, Belleville, Mrs. R. H. Saunders, Toronto.

Queen's Brother Arrives In New York

The Right Honorable David Bowes-Lyon, CENTRE, brother of Queen Elizabeth of England, is shown being interviewed by reporters upon his arrival in New York.

Lakefield News

Rev. W. R. Archer, of Grafton, is visiting his daughter, Mrs. Clayton Bullock.

Mr. and Mrs. W. Dunford and Misses Phyllis and Joyce, of Toronto, are at the EEEE cottage, Lake Katchawanooka, for a few weeks.

Mrs. George Walton and children, of Peterborough, are at their cottage at the Three Islands.

Week-end guests at the home of Mr. and Mrs. Truman Jewell included Mr. and Mrs. Eldon Jewell, of Oshawa, and Miss Shirley Knox, of Toronto.

Mr. and Mrs. Trude Waldon, of Detroit, are spending a two weeks' vacation with Mr. and Mrs. Harry Penberthy.

Among out-of-town guests at the Holleran-Preston nuptials on Monday were: Mrs. John Holleran, of Oshawa; Mr. and Mrs. Bruce Mutton, of Bowmanville; Mrs. Melville Moncrief, Ronald and Eunice, of Omemee; Miss Phyllis Coleman and Miss Eva Preston, of Peterborough.

Mr. Walter Armitage, in the absence of the Rev. W. B. Walker, who is on his vacation, took the service at the Baptist Church on Sunday evening. It commenced at 6.45 with a song service led by E. W. Young of St. James' Church, Peterborough. Mr. Armitage gave a very inspiring message. He also sang a lovely solo preceding his sermon. Special music was provided by a male sextette from St. James' Church, Peterborough. Next Sunday the service will be under the auspices of the young people's group of Murray Street Baptist Church.

Flying Tigers Transfer To Transports

CALCUTTA, July 29—(AP)—They could paint a flying tiger on the big, green cargo planes of China's national airline and not be far wrong

For of all of the "Flying Tiger" pilots who finished their fighting contracts with the Amerian Volunteer Group which served the Chinese Army, the China National Aviation Corporation has now signed approximately 60 per cent to operate transports over one of the most mountainous and storm-ridden routes in the world, linking isolated China with Allied supplies in India.

Some of the pilots have joined the United States Army Air Force in China which took over from the A.V.G. July 4

The China corporations' veteran captain pilot, Charles Sharp, released the names of 29 American volunteer fliers who have joined the airline's staff. Fifteen will start work almost immediately, while the remainder will return to China after a few months home leave in the United States.

The airline also employed Dr. Lefis Richards, the volunteer group's famed "bombproof" surgeon, and four of the group's mechanics.

For 2 Days' or 2 Weeks' Vacation It's

Hall's for HOLIDAY CLOTHES

Trim Culottes For Sports

Quality Materials Beautifully Tailored

For tennis, bicycling, golf, you'll find culottes the most sensible and comfortable garments. They button down the front and have the appearance of a skirt. Good range of colors in misses' sizes, 14 to 20 .... 4.50-4.95

Slick Slack Outfits

Cool and Slim Fitting

9.95

Your choice of 'Joe' Sharkskin crease-resisting material or fine Algoma cloth in these trim outfits. Featuring slim, draped slacks, with longer length fitted or loose jacket type tops. Short or long sleeves. Beautiful colorings in sizes 14 to 20.

Girls' Two-Piece Swim Suits

Bra-top swim suits of gay printed cottons finished with flared skirt and ric-rac braid trims. The skirt has cotton jersey bloomers attached. Sizes 8 to 14 1.98

Girls' Slacks

Cotton twills, algoma and hopsack weave materials are to be had in these trim slacks for girls 7 to 14 years. Bright wanted colorings 2.98

Overall Suits

For small girls 2 to 6 years. Snowy white short sleeve blouse, with bright red, blue or royal bib style overalls. SPECIAL VALUE 1.49

Sport Blouses

Striped Or Plain

Short sleeve sport blouses of tubbable cottons in gay, bright stripes or refreshing plain colors. SPECIAL VALUE 1.25

Girls' Shorts

Well-made pleated style shorts of quality twill cotton material in various colors. Plain band at waist. Sizes 8 to 14 years 1.00

2 Pc. Playsuits

For Girls 8 to 14 Years

One-piece tailored sport suit with buttoned down front skirt to match. Choice of multi colored stripes of course. The ideal outfit for all Summer wear 2.98

Toddlers' Seersucker **Sun Suits**

Extra Special Value .69

Colorful novelty checks seersucker in these cool outfits for kiddies 2 to 4 years. They are easily laundered and require no ironing. Get several at this attractively low price!

Women's and Misses' **Swim Suits**

Choice of Styles

3.95-4.95

Eye-catching bathing suits in dressmaker styles. Choice of novelty materials in high colorings. In the group are bathing suits in sizes 40 to 44 for the woman requiring larger sizes. Misses sizes 14 to 20. Swim for health and fun!

RICHARD HALL, LIMITED

Alexander MURRAY & Company Limited
Montreal • Toronto • Halifax • Saint John • Winnipeg • Vancouver

DONNACONA INSULATING PRODUCTS

BEAVER LUMBER COMPANY LIMITED

George St. Wharf Phone 4638

The Peterborough Examiner

VOL. LXXXVI, No. 24 — PETERBOROUGH, WEDNESDAY, JULY 29, 1942 — PAGE 9

MAIN STREET TOPICS

NO FARM HELP.

F. C. Paterson was stymied on Tuesday or farm help. Volunteers had folded up, while the demand from the county is still fairly active.

CHEQUE FOR RED CROSS.

The Peterborough branch of the Red Cross has received a cheque for $5.00 being donation from the Peterborough Master Painters and Decorators of which Lawrence Wraggett is secretary.

MATCH CANCELLED.

The provincial plowing match, scheduled for Huron County in October, has been cancelled. The association is recommending that the county and township branches organize their own local matches for next fall.

SANDWICH PASTE (?).

An elderly citizen had some of his his own friends in the other evening for a little session of some kind or other, and fixed them up a lunch, including sandwiches, from things he found in the ice-box. His wife discovered the next day that a paste used in mixing feed for their dog was nearly all gone.

CARELESS DRIVING

When he entered a written plea of guilty to a charge that he had driven an automobile carelessly on July 19, Norman Jewell was fined $5 and $2.50, Inspector James F. Reid told the court that the circumstances were not very serious.

MEETING FOR VETERANS

All veterans who are interested in enlisting for service with the Veterans Guard are asked to attend a meeting which is to be held at the Canadian Legion Hall on Thursday evening, at 8 p.m. Sgt. R. Jewitt and Pte. E. Smith have come to Peterborough to assist Sgt. Omer Lemay, alread yat the Armouries, recruit veterans for active service.

FUNERAL ON THURSDAY

The funeral of the late Stephen O'Connor, lot 32, Concession 9, Otonabee will be held Thursday from the Immaculate Conception Church at 9 a.m. Interment will be in St. Peter's Cemetery.

PEAS ARRIVE

Coming onto a bare market the new pack of canned peas has already reached the shelves of local retail stores. Some of the grocers say they had been out of peas several weeks, not an unprecedented shortage, but a rare occurrence in Canadian merchandizing.

PLEADS NOT GUILTY

Bruce Bolton pleaded not guilty in police court this morning to charges of stealing four hens and four empty bags in Douro Township on July 28 and asked for an adjournment. The accused, who was arrested by Provincial Constable Price Morris, was remanded until next Wednesday on bail of $200.

WANTS TO TALK

An energetic gentleman held forth on his religious and political ideas at the corner of George and Simcoe streets about 10 o'clock Tuesday night, before a few onlookers loitering on the corner and a few people in parked cars. His actions were reminiscent of the Hyde Park soap box orators seen so frequently in London before the war.

LOST SOME MONEY

One Examiner newsboy returned home from a holiday at camp just bubbling over with happiness, to be met by a sad-faced pal with the news that he had lost $5 of war savings stamps somewhere on his route between Charlotte and Dalhousie streets. It is a very large sum for these boys to have to make up and anyone finding these stamps is asked to get in touch with the Examiner Office.

1942 Pea Pack Is Doubled

Some of the farmers in Frontenac county are still working on the hay crop, and so heavy has it been that "they are tired of the job." This is one of the comments in the weekly report of the Ontario Department of Agriculture.

Hastings says most of the fall wheat and rye has been cut, and stook threshing of grain is under way. That is a comman note running through all the county summaries. The Prince Edward pea pack was about double that of last year, and tomatoes and corn are making excellent growth.

"There will be practically no alfalfa or red clover seed in the Glengarry district as farmers have to pasture any second crop for the reason that the pasture situation has become serious.

Pasturage generally, however, continues favorable. Lennox-Addington farmers have sold or contracted for their lambs at $8 to $12 each. Good yields are reported from the threshing of fall wheat. Brant farmers are welcoming any kind of help, and quite a number of urban people have gone out to assist country friends. Several new combines have more work ahead of them than they can handle. Elgin also says the labor situation is acute.

Some of the new wheat in Haldimand has already been marketed at from 94 cents to $1. The first Lambton wheat sold for 86c.

Farmerettes are doing a good job in Lincoln orchards. The main crop of peaches will not be ripe for another week or ten days depending on the weather.

Norfolk wheat is averaging 50 bushels to the acre. The Welland cherry crop found a ready market. Wentworth reports 90 per cent. of oats flattened in some districts, and wheat cut a week ago was showing signs of sproutin.

From the Rainy River district comes this "cheerio":—"Crops never looked better ,and if there is suitable weather a bumper harvest is in prospect." Stock and implements at a Temiskaming sale brought $4,000; lambs and sheep averaged $9.75, and cows of the beef type sold from $60 to $95. Machinery all brought high prices.

Canada's Reds 'Not Russian'

LINDSAY, July 29. — While paying tribute to the manner in which Russia has withstood the German invasion, Professor Watson Kirkconell of McMaster University, Hamilton, poet, author and scholar, reminded members of the Lindsay Rotary Club here that the Communist Party in Canada was not Russian.

"There is an agitation now for equality and recognition of certain parties and groups, but regardless of what we do, let us do it with our eyes open," he said. "Before the war the Communists discouraged recruiting, but now they are for an all-out war effort for Soviet Russia and democracy.

"There are large billboards displaying the words 'release interned patriots,' but many of these 'patriots' were using their influence against the Government of Canada," he continued. "Communism has spread its propaganda literature in Canada during the present war."

Professor Kirkconnell said there was a danger in following the agitation of the people demanding a second war front. "Germany can send one million men into the Western Front and still maintain her army on the Eastern Front," he stated. "It would take over two million Allied soldiers to combat that army on the Western Front and that would mean a tremendous problem in transportation."

Train Wrecked Stalled Car

When her automobile stalled on the Sherbrooke street crossing of the C.N.R. and was hit by a freight train Isabelle Sisson, 277 Bethune street, had a narrow escape from serious injury at 9 o'clock this morning.

The motor car was badly damaged in the crash and was carried seventeen feet, but the driver got off without any injury.

Miss Sisson had been driving south on Bethune street and had made a left turn into Sherbrooke street when the machine stalled on the crossing. The C.N.R. yard engine, backing up a six-car train, was moving northward and the rear freight car struck the automobile and pushed it northward seventeen feet before the train came to a halt.

The right side of the car was badly damaged and the door crushed in, while two tires were blown out by the impact. Miss Sisson, who remained in the machine, was not hurt.

The freight train was in charge of Conductor James DeFinney, King street and Engineer Andrew Clegg.

Canal Tied Up

CHESAPEAKE CITY, Md., July 29—(AP). — An oil tanker smashed into the highway drawbridge over the busy Chesapeake and Delaware Canal to-day, plunging the huge structure into the canal.

First reports said no one was on the bridge and that no one was injured.

The tanker, south-bound into Chesapeake Bay, struck the south concrete abutment, and part of the bridge fell upon the bow of the ship, witnesses said.

War Babies Get Place In Movie

Peterborough war babies are going to be given a featured position in the motion pictures to be taken here Friday by the Dominion Film Board for filming overseas. The committee appointed by Mayor Hamilton has completed arrangements and His Worship is requesting that all relatives of the Peterborough men overseas in the Army, Navy and Air Force to take part.

A street scene will be taken at 2 p.m. at a point on George street and relatives are asked to assemble at Confederation Square at that hour, "so they can walk down George street and the picture be taken."

The camera man will next go to the King Edward Park wading pool, Inverlea Beach and Jackson Park where other pictures will be taken of wives and children. These are convenient locations for mothers in different sections of the city who wish to co-operate with the authorities in making this Peterboroubh film for the men who have been absent from home two years and more.

A special appeal is made to mothers of babies born since their fathers went overseas to be at Confederation Square at 2 o'clock (Friday). Other flash shots will be taken of the Canadian General Electric noon hour crowd, the Blood Donor Clinic, city clock and other scenes.

Softball Game Makes $15 For War Victims

Last Saturday, a game of softball between two teams each representing the pick of the personnel on the shop leagues at the Canadian General Electric Co., Ltd., and the Genelco Company, Ltd., was played at Riverside Park, from which a silver collection was given to the Peterborough and District War Victims' Fund

At the annual C.G.E. picnic, the Genelco team had taken a fall out of the C.G.E. and ever since then a battle of words, in itself a very indecisive affair, had been going on, and this game was actually to prove something or other, which may or may not ever existed.

Suffice it to say the C.G.E. this time turned the trick, but whether it has settled the argument or no, remains to be seen, for the score now stands at one game each, and there are rumors that a third game will be necessary to determine who is really tops.

Something of a record or other was hung up when C.G.E. All-Stars in their first inning made five runs on seven hits, and belongs to almost the believe it not class.

The teams particularly desire to thank Bob Batley and Roy Johnston for their services in officiating as umpires. The collection amounted to $15.25, and appears in this day's list of receipts for the fund to the good record that the worker Roy Parnell, adding another bit ers from these industrial plants have sistently given to help the fund along ever since it began operations.

Two little girls, Ruth Wood, aged eight, and Hazel Neilson, aged seven, of Westwood, planned last spring to collect papers and sell them to send the proceeds to help the victims of air raids over Britain. In the meantime the war work group of the Westwood branch of the Women's Institute sponsored a salvage drive and the two girls turned what papers they had collected over to them.

They in turn have forwarded the amount to the fund, so that the girls original object will be carried out, and thus, in today's list there appears a donation of $2.12 in their name, which was forwarded by Mrs. H. S. Neilson, the secretary-treasurer of this group.

One personal donation of $5 was received from J. F. Pilley of 39 Ware Street, marking the third such donation to be received from him in a short space of time.

Previously acknowledged	$44,104.84
Proceeds of collection at softball game, C.G.E. All-Stars and Genelco All-Stars, per Roy Parnell	15.25
Proceeds of paper collection Hazel Neilson and Ruth Wood of Westwood, per Mrs. H. S. Neilson ...	2.12
J. F. Pilley, 39 Ware Street (3rd donation)	5.00
Total to date	$44,127.21

Crash Is Fatal To Young Man

LINDSAY, July 29 — (ENS). — Lloyd McFadyen of Islay, one of the two young men who were occupants of the car which came to grief in an accident on the Bobcaygeon road early on Tuesday morning, died in the Ross Memorial Hospital this morning, as a result of an injury to the brain. The young man never regained consciousness.

David LaFont of Omemee, the driver of the car, escaped with a large number of face and head lacerations, but was able to leave the hospital on Tuesday afternoon.

It is reported that the car when going over the end of a culvert was stripped of the two front wheels. It then skidded on its top for 25 feet, after which it rolled over on its side.

Obituary

MRS. GEORGE S. SLOAN

Life time resident of Peterborough for more than seventy years, Mrs. George S. Sloan died Tuesday evening at 9 o'clock at the family home 516 Chamberlain street. Declining health during her last year had become more accentuated of late, but even in that circumstance death seemed to come suddenly in the last few days.

Mrs. Sloan was born in England seventy-three years ago and came to Canada as a child with her parents, Mr. and Mrs. James Russell. She had lived here seventy-one years, residing in Chamberlain street for at least forty years. In that community of the city Mrs. Sloan was known among many friends especially for her devotion to her family. She is survived by her husband, one son, Lt.-Col. Maxwell R. Sloan, assistant city assessor, and four daughters, Mrs. W. E. Manley of Tuelon, Man., Mrs. James Cumming, Mrs. Alberta Barber and Miss Blanche Sloan of Peterborough; also by her sister Mrs. C. B. Robertson of Three Hills, Alberta; and her brother James E. Russell of this city.

Mr. and Mrs. Sloan celebrated their golden wedding anniversary a year ago.

The funeral will take place Thursday at 3 p.m. from the funeral home of A. Comstock & Sons, 305 Water street, to the Little Lake Cemetery. Rev. Wm. McDonald will conduct the service.

War—25 Years Ago

By The Canadian Press.

JULY 29, 1917.—Artillery battle developed around Lens and in the extreme north of Flanders. German losses since the beginning of the Battle of the Somme reached 165,000 men. Russians resisted fiercely south of the Dniester river but retired in Bukovina.

George A. Perry Holidaying At Oak Orchard

Eldest son of Charles Perry, one of the early mayors of Peterborough and legislative representative of the riding, George A. Perry of Schenectady is visiting his nephew, Perry Alexander, for a few days at Oak Orchard.

Mr. Perry was a mechanical graduate of the old weekly Review. As a boy he became an apprentice to the printing trade, an associate of the late Frank Dobbin. His memories of that period of learning and preparation include years of helping to make up the Review and assist Mr. Dobbin who supervised the running of the press.

From Peterborough Mr. Perry eventually reached New York and worked on several of the metropolitan dailies, especially the World, the famous Pulitzer paper, on which he was employed for thirty-five years. Another experience was his venture into proprietorship in Colorado where Mr. Perry owned a newspaper near Denver. The financial panic of 1893, the demonetization of silver, closed down on that Perry enterprise, and he returned to New York to begin again.

The Perrys were among the most prominent families of the old community of Peterborough. Charles Perry owned the Red Mills at Nassau, remembered by only the oldest residents as a flourishing lumber plant on the Otonabee River four mile up the river when Nassau was a busy settlement of homes of the men who worked in the mill and were otherwise employed on the river. The municipal records of the fifties also mention a Dr. Egerton Perry who evidently took an active interest in the civic affairs of the town at the time of its incorporation.

Charles Perry was not only an industrialist and mayor, but he was also elected to the legislature of Upper Canada, and represented Peterborough in the parliament of Confederation. He was a friend of Sir John A. Macdonald, and Mr. Perry has retained a letter in the Conservative leader's handwriting, relating to the appointment of a collector of customs here.

Mr. Perry is now eighty-five years old, "and beginning to feel the years a bit." One of his sons was born in Shanghai and another in Mexico City; one is professor of languages in St. John's University, Shanghai, an institution sustained by the Episcopal Mission. "That was the last I heard of him," Mr. Perry said today.

The Perry family lived at one time on the north side of Brock street nearly opposite the rink.

28 Men Enlist At Armory

An all-time record for the past two weeks was set up at the Armories Recruiting Office, Wednesday, when twenty-eight men enlisted and were sent down to the Training Centre for their medicals. For the past ten days there have been a fairly good number rolling in for enlistment, but the highest up to this time had been twenty-one.

At the recruiting rally in Fenelon Falls Tuesday night, a number of Peterborough officers, along with Capt. Forman, of the Veterans' Guard, Lindsay district, gave talks from the post office steps and the authorities feel that the recruiting in this district couldn't be more satisfactory. There will be a rally in Lindsay Friday night, and there is some possibility that one may be staged in Peterborough, but it has not been defintely decided yet.

In The Mayor's Car

PHILADELPHIA, July 29—(AP). —Shunk Street citizens may be riding downtown daily now in Mayor Bernard Samuel's official car, chauffeur and everything. The mayor placed a national car-sharing sticker on his sedan and announced "if there is anyone in my neighborhood going my way at the time I do, I welcome him into my car." For the neighbors' benefit, newspapers immediately pointed out his address, telephone number and the time he usually leaves for city hall.

$50 For Matches

TORONTO, July 29.—(CP).—Roy Gubb, who pleaded guilty to a charge of having matches in a munitions plant where gunpowder is manufactured, was fined $50 and costs in court here yesterday.

20 Headless Chickens

ST. THOMAS, Ont., July 29. — (CP).—Police are busily investigating the case of the mysterious 20 chickens whose decapitated bodies were found scattered in a ditch at nearby Rodney.

Through Bombs Torpedoes, Sailor Describes Voyage During Winter To Murmansk

HASTINGS, July 29 — (ENS). — Some idea of the thrills and hardships of life in America's merchant marine were revealed by Chief Officer Robert H. Coach, who left last week to regain his ship after spending a seven weeks' leave with his wife and small son in Hastings.

Since the war began Chief Officer Coach has made trips to Iceland, Russia, England, China, Egypt and Australia—all outposts of the United Nations in the gigantic struggle against the Axis powers.

When asked by the Examiner for an account of the high spots of any one of his voyages, Chief Officer Coach produced a private diary, kept by a fellow sailor of his on a voyage to the port of Murmansk, Russia. The unnamed Toronto sailor who wrote the following was subsequently killed during a later voyage.

"We left New York on—and arrived in Halifax on—. Shore leave was granted. Left Halifax on—for Russia. After 24 hours of cruising time we lost the convoy. Are we behind or ahead? Word has been received that we are 50 miles behind.

"We picked up the convoy about 7 o'clock this morning after turning back toward Halifax during the night. Of the 64 ships in the convoy we are the fastest.

"Had a good chicken dinner today. One thing about these ships, they sure have good eats. Also had lifeboat drill because we are in very dangerous waters. Some of the other ships are trying out their guns.

Submarine Sighted.

"At 11 o'clock we sighted a submarine on the port-bow. The U.S.A. destroyers are keeping a close watch. At 12 noon the sub made his mistake, coming up in the middle of the convoy. That is where they do most of their dirty work, but this one popped up on the stern of a destroyer and was sunk in less than five minutes.

"Today the weather is so bad that the crew can't eat or sleep. The dishes fly off the table so we gave up trying to prepare a hot dinner. One thing to be thankful for, subs can't operate in weather like this.

"Most of the convoy has now gone on to England, leaving us, and three other ships without escort at the mercy of the subs. God help us if any come!

"What luck! The storm is so bad that it has washed away one of the lifeboats. We hope the other three will hold.

"At midnight the storm was so bad that the forward cargo shifted; truck bodies are hanging over the side and several crates containing tank parts have broken loose and washed overboard. This is the fourth day of bad weather and we sleep with our clothes on so as to make a fast exit if necessary.

"The captain is running the ship in towards shore, supposedly Iceland.

"We are now anchored in Reykjavik harbor, Iceland. On the way in we encountered four subs and had to turn on full-speed to elude them. The other three ships with us were not so lucky.

All Three Sunk.

"The wireless operator received an S.O.S. from all three saying they were sinking, so erry got in some of his dirty work. Hard luck for the boys on the other ships, but we could have done nothing to help.

"We have been informed that at least a month will be spent here while the ship is repaired. There is only five hours of daylight and to make matters worse no shore leave at yet.

Gunners from the Royal Navy boarded ship today with more to follow.

Today is Christmas and while sitting down to a turkey dinner with all the trimmings and a little brandy thrown in for good measure, our thoughts are with out people back home. The Dominion is very well represented here. One of the firemen hails from Fort William, an oiler from Winnipeg, two wipers from Montreal, an A.B. from Nova Scotia, and myself and four others from Toronto.

How good our homes would look to us now! We may never see them again, but we are serving our country.

Crews have started to stabilize the cargo and some of the boys went ashore to see the doctor. Bob Cooch is staying in the hospital to get some shrapnell removed from his leg.

New Year's Day

This is New Year's and the people on shore are having fireworks tonight. Oh to be in Canada! We have been told that it is still nearly 3,000 miles to Russia, but nevertheless we are anxious to get under way again. The cigarettes in the ship's chest have run so low that they are being rationed.

As a result of a severe storm in the harbor today several ships dragged their anchors and four of them ran ashore, to remain there high and dry until the war is over.

Iceland is now having a complete blackout. The British and American destroyers are maintaining a sharp lookout, as two of Jerry's subs are said to be lurking in the harbor. Hope they don't pick on us!

One of the firemen went ashore today to see the doctor. He said the only thing he liked about Iceland was the beer.

Under way at last! We are going to a place in Scotland called B . . . to meet the destroyers which are to escort us to Russia. The gunners from the Royal Navy fire the big guns daily.

Arrived at our destination about 11 o'clock Sunday morning. According to residents the Germans have bombed the place frequently.

After a two weeks' stay during which we refuelled, etc., the convoy set out for Russia. Four high-ranking officers from the Royal Navy are on board one of the ships.

One can feel the ice in the wind and the decks and pipe lines are frozen.

Lost the convoy tonight in a heavy fog. The radio operator cannot send a message to ascertain our position because of the possible proximity of enemy U-boats.

Pick Up Convoy

It is now two days later and again we are with the convoy. A fierce storm is raging and the little destroyers are being bounced all over the ocean...Actually we are now the Bering Sea.

The boats are pushing through ice packs and of course it is too cold for subs to operate, but Jerry is still on the job.

He has sent several bombers out but the gunners soon chased them away. No ships hit!

About thre days out from Russia but the weather is so cold we can't go on deck. No more planes but one of Jerry's sea raiders was lying in wait for us at the entrance to the White Sea. One of the British cruisers quickly dispatched a plane which sent an aerial torpedo into the helpless raider sending it to the bottom.

After successfull running the mine fields we have at last dropped anchor, in Murmansk, Russia.

Have been granted shore leave and the Russian soldiers aided by the sturdy women began to unload the ships, everyone of them loaded with vital war equipment.

We have now been here for a fortnight. Air raids are frequent. Yesterday a bomb fell on an English ship killing seven firemen and one engineer. So far we have been lucky. Let's hope it lasts.

Now leaving Russia. Weather very bady and subs reported to be plentiful. Hope we can make it.

Several minutes ago I stood on deck and watched three of our ships sink—two torpedoed, the other struck by bombs.

It is now the seventh day at sea and a veritable swarm of enemy planes, all of them Junkers, have been sighted. Here they are! I must man one of the guns.

Six hours later—my nerves are still jumpy. They made us see what hell is like. Lost four more ships but shot down six enemy planes. What is the use of all this bloodshed? Where is it going to end. Young men full of life a few minutes ago now at the bottom of the sea.

Several days later we ran into some of Jerry's battleships. What a fight That English navy sure knows its business.

When their gunners started to throw lead it seemed as if the heavens had opened up. Our own guns are red hot, but still going strong.

Finally we limped to port and a drydock, badly shot up but I'll soon be home. Boy, will it look good! Never thought we would make it!"

The above vivid and graphic account ,covering a period of approximately four months, imparts to the reader some idea of the hardships endured by those hardy seamen of the United Nations in the terrific battle being waged to supply the gallant Russian allies with the tools to fight the Nazis.

Warrant Is Issued For Campbell's Arrest

Percy Campbell, charged with drunken driving and leaving the scene of an eccident, failed to respond when his name was called in police court this morning, and at the request of Crown Attorney V. J. McElderry, K.C., a warrant was issued for his arrest.

The charges against Campbell arose out of a collision a week ago Sunday between an automobile allegedly driven by the accused and two parked cars.

When he appeared in police court Monday morning Campbell had pleaded not guilty and a delay was asked for. The charges were finally enlarged until this morning after Campbell had consented to pay the crown witness fees.

This morning the crown witnesses were ready again; so was T. J. Carley, K.C., to act as defence lawyer.

Campbell, however, failed to put in an appearance, and a little later it was announced that the accused had apprently left town.

It was at this stage that Magistrate O. A. Langley, K.C., issued a warrant for the man's arrest.

ROLLER SKATING
EVERY MONDAY WEDNESDAY THURSDAY
ADMISSION 35c (Including Skates)
SUMMER GARDENS

Rustlers Out

Tweed July 29 (ENS).

CATTLE rustlers were reported active in the vicinity of Northbrook, in the county of Lennox. John Holley, who resides near that village and is a breeder of beef cattle, reported the theft of three head from his herd.

Provincial Police are investigating the theft of cattle.

Interest Shown In CWAC Work

At the meeting Tuesday evening in Fenelon Falls, quite a few of the girls showed themselves interested in the C.W.A.C. work, and it is hoped that the same interest will be evident in Port Hope this evening, Lieut. Claire Mason, C.W.A.C. recruiting officer, reported. Along with Cpl. E. Beauchamp, clerk, and L.-Cpl. Ruth Richards, driver, Lieut. Mason will be in her office at the Armouries until the end of the week. Anyone interested can phone 6407 and any information will be gladly given. The C.W.A.C. recruiting officers will make personal calls when they feel girls are interested, but dislike applying at a recruiting office.

Every C.W.A.C. officer has had to pass through the ranks as a private and the kind of girls needs are those with ability and brains. "The army is not a social club," Lieut. Mason said.

Many girls are a little afraid of the financial angle, but when it has been explained, Lieut. Mason said that most of them find they can manage very nicely. Anyone who wishes can apply for trades pay. As in the regular army, the officials are glad to have girls who have had some particular training in civilian life, and if they are able to qualify on their examinations, they are soon put to work at something which is quite familiar to them and their rate of pay increases a good deal. Already a number of the C.W.A.C. girls have been successful in getting their trades pay.

To show the advantages of this a private ordinarily gets 95 cents a day, but under the trades pay it jumps to $1.40; a lance-corporal gets $1 ordinarily and this is increased to $1.50; a corporal gets $1.15 on promotion, but can get $1.65 if she makes the grade, and a sergeant who receives $1.50 can make -2.00.

The C.W.A.C. recruits receive a thorough training at MacDonald College, Ste. Anne de Bellevue, and the following is a list of the curriculum that is usually followed: There is plenty of P.T. and drill, training in the defence of gas, first aid for gas, respirator drill, first aid and A.R.P. work, administration of militia, recognition of badges, care of respirators, map reading, clerical and military letters, and like the boys, the girls all pass through the gas chamber.

"When a girl has shown that she has ability," Lieut. Mason said, "promotions are rapid. There are thirty-six groups in Canada and there are promotions in every group, so that it depends on every girl herself just how she makes out."

10-Day Diet Wins

KANSAS CITY, July 29—(AP). — The Heflin twins, Clarance and Lawrence, puffed into the naval aviation cadet selection office, rushed to the scales and weighed in at 171 pounds each—one pound under the limit. They'd tried ten days ago but each weighed 185 pounds. "We haven't had a real meal since, just fruit juice," said Lawrence.

He Was Tending Bar

BOYLESTOWN, Pa., July 29 — A "morals agent," assigned by the State Department of Labor and Industry to guard against indecent shows at a roadhouse, was among six persons arrested when the place was raided. Liquor Board officers said he was tending bar.

Flier Pens Obit In Last Hour Awaiting Raid

HAMILTON, Ont., July 29—(CP). —Before he died PO. Bruce Gordon McIver of Hamilton wrote a letter to his parents to be mailed when he did not come back.

Following is the full text of the letter made public at the same time as a report that he was awarded the Distinguished Flying Cross for heroism:

As I write this—my obituary as it were (rather novel to write your own) I am not at all frightened at the prospect. The chances are about 20 to 1 that you will get your 200 hours in and we all believe that we will be one of the lucky 19, so by thinking that you feel quite at ease. Jim Erly, my room-mate, has done six trips and it is really not as bad as you would imagine. Really, it is easier to go on operations than to sit at home and wait for them to com back.

I might seem to have not been kind to you both by throwing away all the hopes you had built up for me by giving me a university education, and then turning around and joining the Air Force. I know that you had always been so proud of my little efforts and success in school work

Truly I did join thinking that I would be an instructor after finishing my course. All the rest of the fellows did in the course so I did what I thought best, and expected to stay in Canada. After getting to Toronto at overseas pool, I knew then what was to happen and by that time I was reconciled to the fact and hoped that you were, too—although I did not think it best to tell you and so spoil what little time there was left by having that hanging over our heads.

Looking back on it all now, the Atlantic crossing, meeting the King and Queen, seeing England, meeting real men here in the air foce—well, it has been worth it. I haye certainly lived life to the full and to do that one must take risks.'

'As you have been proud of me before, you have all the more reason to be proud of me now; and the fact that you can hold up your head in anyone's company, and no one can say a word against me, your son, I hope that will give you some consolation.'

For my own part, if I had the chanse to do everything again, I wouldn't have done anything different—which is something to say and to feel right in your mind about.

I must be off now to do "briefing" —to find out where we are going tonight, and get ready. I hope that you will never receive this letter, as it is only to be posted in case I don't get back.

BROODMARE SOLD.

Dona Roca, at the age of thirteen, was offered at auction in 1926 at Lexington. Because she was then in France she was represented at the vendue by pictures She was purchased 'sight unseen" otherwise,' by Joseph E. Widener for $40,000.

McGill Street Sewer and Watermain

A meeting of the ratepayers of McGill street will be held in Confederation School on Tuesday, Aug. 4, 1942, at 8 o'clock p.m., for the purpose of considering the estimated cost of said sewer and watermain by said ratepayers.

BRUCE JOHNSTON,
Township Clerk

MOVING PICTURE OF PETERBOROUGH

FOR OUR MEN OF THE ARMY, NAVY AND AIR FORCE OVERSEAS

Will Be Taken On Friday Of This Week.

Representatives of the Dominion Film Board will be in Peterborough tomorrow to complete arrangements for the filming of the moving picture in which it is hoped all the relatives of the boys will make a special effort to appear in the picture.

The Street Scene will be taken at two o'clock at a point on George Street and the relatives are asked to assemble at Confederation Square promptly at 2 o'clock so that they can walk down George Street and the picture taken.

Immediately after this the photographer will go to the King Edward wading pool, Inverlea and Jackson Park and pictures will be taken of the relatives at these points.

What the photographer is particularly anxious to get is a group photograph of the mothers and babes of men overseas, the babies having been born since the father went overseas. If this group will be at Confederation Park at 2 o'clock Friday it will take a prominent part in the film.

Other interesting shots, such as the Town Clock, a boat going over the liftlock, the Blood Donors Clinic, the gate at the General Electric at noon and others will be taken.

I hope the relatives of the men overseas, in the Army, Navy and Air Force will all turn out so that they will appear in the picture.

JAMES HAMILTON,
Mayor, City of Peterborough.

USE THE EXAMINER CLASSIFIED COLUMNS FOR QUICK RESULTS

Bring or Phone your Ad - Dial 4641 - to the Ad Taker Before 1 o'Clock Daily and on Saturday, 10 o'Clock. Rates Low as 1½c per word

Births Marriages Deaths

In Memoriam
Cards of Thanks

BORN

GOOLEY.—To Mr. and Mrs. Edward Gooley (nee Marguerite McMahon), on Saturday, July 25, 1942, at St. Joseph's Hospital, a daughter.

ENGAGEMENTS

Mr. and Mrs. Charles H. Cowell of Fredericton, New Brunswick, announce the engagement of their eldest daughter, Isobel Maude, to LAC George Roy Spicer, R.C.A.F., son of Mr. and Mrs. G. A. Spicer, Peterborough.

DIED

O'CONNOR, Stephen. — Suddenly, on Tuesday morning, July 28, 1942, Stephen O'Connor, aged 54, beloved husband of Nellie O'-Heron, and father of Bertha of Bellev'lle, Ont.; Mary, Teresa, Clara and Joseph at home, and brother of Martin O'Connor, Wayzata, Minn.; Mrs. Joseph Leahy, Douro, and Mrs. Ed. St. Onge, Seattle, Wash. Funeral service will be held on Thursday, leaving the family residence, Lot 32. Con. 9, Otonabee, at 8.20 a.m. to the Immaculate Conception Church for requiem mass at 9 o'clock. Interment in St. Peter's Cemetery.

SLOAN.—At her home, 518 Chamberlen street, on Tuesday, July 28, 1942, Maria Jane Russell, wife of George S. Sloan, and mother of Mrs. James Cumming, Mrs. Alberta Barger, Miss Blanche J. Sloan and Max R. Sloan of Peterborough, and Mrs. W. E. Manley of Teulon, Man.; in her 74th year. Funeral from the Comstock Funeral Home, 305 Water street, on Thursday, July 30, at 3 p.m. Interment, Little Lake Cemetery. Rev. Wm. McDonald officiating.

NEWNHAM, Mrs. Margaret J.—At Omemee, on Tuesday, July 28, 1942, at 11 p.m., Mrs. Margaret J. Newham, age 78 years, wife of the late John J. Newham. Funeral will be held on Thursday at 2 p.m. from the home of her son, Mr. Hugh Newham, R.R. 2, Omemee.

IN MEMORIAM

KILLINGBECK.—In loving memory of our dead father, Alexander Killingbeck, who departed this life, July 29, 1941.

As we loved him in life
We love him in death.

—His loving Wife, and sons, Herman and Levurn.

LUSH.—In loving memory of Hugh (Dick) Lush, who passed away one year ago, July 29, 1941.

Always so good, unselfish and kind,
None on this earth your equal I'll find.
Honorable and true in all your ways,
Loving and faithful to the end of your days.
Honest and liberal, ever upright,
Just in your judgment always right;
Loved by your friends and all whom you knew,
One in a million, that husband was you.
One year has passed, our hearts still sore,
As time rolls on we miss you more;
A loving father, tender and kind,
What beautiful memories you left behind.

—Ever remembered by his Wife Alto, and daughter Gloria.

FLORISTS

TURNBULL'S FLOWERS LIMITED
361 George. Phone 7583, Nights 3257

THE PETERBOROUGH FLORAL CO.
Flowers Delicately Arranged
For All Occasions.
436 Water. Telephone 6912—Nights 6746

COMING EVENTS

First insertion, 20 words or less, minimum charge, 50c. Subsequent consecutive insertions, 40c per insertion. All over 20 words, 2c per extra word per insertion.

RADIO STATION CHEX BROADCASTS ALL SOCIAL COMING EVENTS DAILY AT 10:45 TO 11:00 A.M.
PETERBOROUGH BROADCASTING COMPANY, LTD.

COME AND ENJOY the Cool Lake Breezes. Steamer Stoney Lake will go over the Lift Lock and tour Stoney Lake on Monday, August 3, leaving George street wharf at 9 a.m. Meals served on board. Fare, Adults, $1; children, 50c.—Stoney Lake Navigaton Company.

DANCE AT THE SILVER SLIPPER Mount Pleasants, Friday, July 31. Mike Twomey and His "Sod Busters" will supply the music.

DANCE AT CO-OP HALL, Friday, July 31. Moloney's Orchestra. Admission, 35c.

WESTERN GET-TOGETHER, in the form of a Basket Picnic, to be held at Riverside Park, Monday afternoon, August 3. All Westerners welcome. Please register upon arrival. Social games. For information, phone 8358 or 8832.

BINGO at the Legion Hall Tonight, at 8 p.m. Eggs and bacon, chickens, hams. Cash prizes on six games. Admission 25c, extra card, 10c.

PERSONALS

INDIGESTION, STOMACH AILMENTS, Digestive Disorders? Daily treatment with "WILDER'S STOMACH POWDER" will avoid pain and discomfort. 50c and $1.00, at Bogue's, Finn's, Lynch's, and Tamblyn's Drug Stores.

PERSONALS

"SLENDOR TABLETS" — HARMLESS and effective. Two weeks' supply $1.00 at Elliott's, McDermid & Jury, and Payne's Drug Stores.

MEN, WOMEN OVER 40, FEEL OLD, worn, weak? Want normal pep, vim, vitality? Try stimulants, tonics in Ostrex Tonic Tablets. Introductory size only 35c. For sale at all good drug stores everywhere.

SPIRELAS — SPECIAL JULY TRADE-in offer. Call your Corsetiere.

Piano Tuning

WILLIAM POTTER, PIANO TUNING (Formerly Heintzman), 220 King George Dial 9462.

PIANO TUNING. ARTHUR COLLISON Dial 6765.

Custom Tailoring

DOES YOUR COAT OR SUIT NEED Altering? Have it done now. Tony Pepe, Greene Building. Dial 4295.

3a Hairdressers 3a

ROSANNE BEAUTY SALON, KRESGE Building. Shampoo and Fingerwave 60c. Oil Permanents, $2.50 and up. Dial 8837.

SPECIALS — END PERMANENTS, $1.00 up. Oil Permanents $2.50 up. Downer's. Dial 8874.

MORNING AND AFTERNOON SPECIALS — $3.00 Permanent for $1.95. $8.00 Permanent for $5.00. Includes Shampoo Shaping, and Hairstyle. Paris Beauty Salon, 184 Hunter West. Telephone 5311 (opposite Bell Telephone).

LEWIS' BEAUTY SHOP. DIAL 4432 — Oil Permanents, $2.00 up. Ends $1.00 up.

MARY MARINO BEAUTY SALON—WE are again offering our $5.00 Oil Permanent for $3.50. We feature Personality Hair-styling. Dial 8663.

FOR SALE

4 Miscellaneous 4

PLAYER PIANO, MAHOGANY FINISH, Bench, and 40 Rolls, cheap for cash. Parks' Studio, 208 Charlotte Street.

BLUE SERGE SUIT, 37; TRENCH Coat, 32; Coal Oil Stove. 281 McDonnel.

TWO FEATHER MATTRESSES. 368 Water, Apartment 3.

PIANO. 51 RIVER ROAD, OR TELEphone 7166.

GENTLEMAN'S BICYCLE, NEARLY new. 490 Edison Avenue.

APPLES. 25c 6-QUART BASKET. 182 Sophia.

GENTLEMAN'S BICYCLE. 279 McGILL Street.

Rebuilt Army Boots
For Comfort and Economy $2.00 to $2.95. Equally good values in New and Used Clothing and Furniture.
RUSKIN & CO.
Aylmer Street (off Charlotte).

CANOE. GEORGE LINTON, HASTings.

JUST RECEIVED — NEW TOM THUMB Walnut Piano from the Factory. Come in and see it. Parks' Studio, 208 Charlotte Street.

THREE-QUARTER AND DOUBLE WALnut Steel Bed and Spring, Drop-leaf Kitchen Table, 6 Chairs, 1 Dresser, Combination Gas and Coal Stove. Telephone 6759.

STRAD MODEL VIOLIN. APPLY 240 McDonnel.

6-FT. DAY BED, OAK, LEATHER UPholstery. 865 Water.

20,000 FEET OF LUMBER
SHORT SOUND SHEETING AND PLANKING
SALE PRICE
$25.00 Per Thousand
PETERBORO METAL CO.

TWO ONLY BEATTY MODEL C IRONers, Floor Model, brand new, $99.50. No more for the duration. Beatty Brothers Limited, 332 George Street.

CREAM PRAM, GOD CONDITION. 227 Antrim.

BEATTY MODEL 98 ELECTRIC CLEANer, complete with Attachments, Used a short time for Demonstrating. Substantial saving. Terms. New guarantee. Telephone 3129.

STOVE, RADIO, BED, AND DRESSER. Telephone 5579.

THREE - PIECE BEDROOM SUITE, large size, Kitchen Cabinet. 221 Rink.

JACKET HEATER, NEARLY NEW. 147 River Road.

WANT A WASHER? TELEPHONE 3129 to hold one for you. Factory shipment just arrived. Nearly all spoken for. Act now! Your last chance. Price $79.50 and up. Terms.

LADIES!
Here's The Hit of The Week
50 Fall Weight Coats
ON SALE AT
$10.00
IN ALL SIZES
IN NAVY, BLACK, BEIGE AND TWEEDS
BLACK'S
GEORGE AT KING STREET
Phone 6812

JUST RECEIVED — APARTMENT SIZE Bell Piano, with Bench, good condition. Act quickly if you want this one. Parks' Studio, 208 Charlotte Street.

GAS STOVE 4-BURNER, WITH OVEN. 351 McGill.

GENTLEMAN'S BICYCLE. DIAL 4719, after 6:30.

FOR SALE

4 Miscellaneous 4

THIRTY-ONE HARLEY - DAVIDSON Motorcycle, in good condition, good tires. Telephone 3156, between Seven and Eight p.m.

TWO SINGER TREADLE SEWING MAchines, three-year guarantee, cheap for cash. Singer Sewing Machine Co., 293 George Street.

ELECTRIC MOTORS, NEW AND REconditioned, ¼ Horse-power and up. Belting, Pulleys, Shafting, Hangers. The Peterborough Metal Company.

HOME BREW SUPPLIES. PETERborough Pet Shop.

SAVE MONEY ON NEW AND USED LUMBER
Building Materials.
THE PETERBOROUGH METAL CO.
Telephone 8301 - 256 Simcoe Street

COUNTER FRIGIDAIRE, A1 CONDItion. Hand Meat Slicer and Grocery Scales. Telephone 6053.

No. 1—5X B. C. CEDAR SHINGLES
Ensure a
40-Year Roof
$6.60 per Square
BEAVER LUMBER COMPANY, LTD.
GEORGE STREET WHARF
Phone 4638

RE-CONDITIONED TIRES, MOST ALL sizes. 430 Water.

NEW TRUCK TIRES — SUPER-LASTIC Master, First Line, First Grade quality—32 x 6, only $35.30; 34 x 7, only $49.85. New Tubes at same Special Prices. Save Safely at Canadian Tire Corporation Associate Store, I. H. Keefer, Proprietor, Water Street (opposite Market), Peterborough.

REPAIRS TO WASHING MACHINES, all makes. Telephone 3075.

5 Dogs, Cats, Birds, Etc. 5

DOGS BOARDED. HEDGLEY KENNELS Telephone 7036.

6 Fuel 6

DRY MIXED WOOD AND MIXED Slabs and Kindling. Curtin's Woodyard. Dial 8250.

7 Livestock and Poultry 7

12 YOUNG PIGS. SMITH BROS., FRAserville.

11 PIGS, 2 MONTHS OLD. H. SUCEE, Ennismore, 35 ring 24, Omemee.

GOOD DRIVING MARE, GENTLE AND sound, 9 years old. George Reid, Hastings.

DURHAM COW. FRESHEN SOON. Hilliard Edwards, Warsaw.

FOUR PIGS, EIGHT WEEKS OLD. Dial 6610.

WELL-BRED YORKSHIRE SOWS OF breeding age, $25.00 each. Weanling Boar, registered, $11.00. Harry Harker, Millbrook.

YOUNG PIGS. TELEPHONE 7056.

YOUNG PIGS, SIX WEEKS OLD, TELEphone 7021.

ONE GOOD WORK HORSE. APPLY, after 5, 96 Bennett Street.

7X Farmer's Needs and Supplies 7X

TWO BINDERS, 3 DRILS, 2 MOWERS. Melville Miller, Indian River.

8 Real Estate 8

5-Room New Bungalow, Fully Modern, oak floors, fireplace, laundry tubs; nice location, South; a good buy ... $4,500
6-Room Modern Brick House, good garden, garage, South. Possession at once $3,500
7-Room Brick, all modern, nice location, West side. Vacant now ... $5,000
Some Good Bargains in Farms Sale and Exchange. Inquire—
P. E. RUTHERFORD
146 Hunter Street. Dial 3602.

Parnell, 6 Rms, Large Lot $2,500
Dublin, 5 Rms, Cottage $2,700
Rubidge, 3 Rms, each Duplex $3,000
Union, 7 Rms, modern $3,000
Charlotte, 7 Rms, modern $4,500
Homewood, 7 Rms, Brick $5,200
Water St., 7 Rms, vacant $7,000
Walkerfield, 8 Rms, very mod. ... $7,500
Homewood, 7 Rms, Brick, mod. ... $9,500
J. A. GIBBS, 141 Hunter St. 3843.

SEVEN-ROOM BRICK HOUSE AT 79 Lansdowne Street. Apply at 44 Brioux Avenue.

HOUSE AND LOT FOR SALE IN Hastings. George Linton.

STEWART STREET
$6,500—Pressed Brick, Stone Cased Windows, Eleven Rooms, oak, mantels, sliding doors, separate toilet, laundry tubs, slate roof, verandah, all in perfect condition.
REAL ESTATE SERVICE
Office: Hatton & Collins
403½ George Street. 8232.

BEAUTIFUL TOURIST HOME, LAKEfield, all city conveniences; 7 Rooms and bath upstairs; Drawing, Living, and Dining Rooms, Large Kitchen; One Acre, lovely lawns and garden, overlooking river and lake. Telephone 75W.

Brick 7 Rooms, Modern, Hardwood Up and down, garage, central ... $4,500
Brick 8 Rooms, 3-piece bath, furnace, ideal for Duplex $2,800
Brick 6 Rooms, modern, hot water heating, West side $4,500
100 Acres Brick House, furnace, barn 40 x 84, Implement House 24 x 45, Eighty Acres working, balance hardwood bush $3,500
M. STOREY
374½ George. Telephone 6773.

S., 6 Rm. Brick, Newly Decorated throughout, oak floors up and down, complete plumbing, built-in cupboards, furnace and garage, large lot. Terms taken $3,500
Central, 7 Rm Brick, modern ... $3,000
S., 6 Rm. Brick, full-sized basement, good lot, $400 down $1,750
O'TOOLE BROS.
Real Estate and Insurance
184 Charlotte St. Telephone 9447.

FOR SALE

8 Real Estate 8

SIX-ROOMED BRICK BUNGALOW. 161 Romaine, between 5 and 8.

George, Semi-Bungalow, 8 Rms. $4,600
Simcoe Brick, 7 Rooms $2,500
Bethune, Brick, Newly decorated $4,000
Patterson, Brick, good repair $2,700
River Road, 4 Ac., House, barn $2,200
Bargain, 8 Rms, George North, to close an Estate, at $3,000
King, 7 Rooms, double lot ... $4,000
Money to Loan 5% and 5½%
H. J. McCANNAN - JACK SINCLAIR
140 Simcoe Street. Phone 4246

10 Used Cars 10

1936 DELUXE TERRAPLANE COACH, good tires. Telephone 3019. 606 George.

STUDEBAKER SEDAN, 1929 COMmander, five good tires. Telephone 9659.

1937 PLYMOUTH SEDAN, GOOD CONdition, good tires, $4.50. 189 Reid Street.

WILL PAY CASH FOR A CAR NOT over three years old. Telephone 4977, between 7 and 8 p.m.

1939 PLYMOUTH. TELEPHONE 6487.

MODEL A FORD, GOOD CONDITION. Apply 182A Hunter Street W., Apartment 3 or 4, after 5:30.

TO RENT

11 Miscellaneous 11

GARAGE FOR RENT. TELEPHONE 9893.

11x Apartments To Rent 11x

THREE-ROOMED HEATED APARTment. Telephone 9456.

FOUR-ROOMED FLAT PRIVATE ENtrance, Middle-aged Couple, no family. 337 McGill Street.

CHOICE, MODERN, HEATED APARTment, private entrance, continuous hot water, central, adults, September First; pre-war rent. Write Box 293, Examiner.

FOUR HOUSEKEEPING ROOMS, 3-piece bathroom, separate entrance; hot water and lights, Partly Furnished upstairs. 632 Union Street.

HEATED 6-ROOMED DUPLEX, $45.00 month. Telephone 7644.

HEATED APARTMENT, LIVING-ROOM, Dinette, Kitchenette, Bedroom, bath, hot water, refrigeration, adults, $35.00, water rate included. 236 Burnham, Apartment 1, corner James.

12 Rooms 12

ONE OR TWO FURNISHED ROOMS, West-end. Telephone 7639.

SINGLE ROOM, UNFURNISHED, SEpararate entrance. 176 McDonnel.

THREE UNFURNISHED ROOMS, PRIvate bath. Dial 7405.

FURNISHED ROOMS FOR GIRLS; central. 270 Reid.

FURNISHED ROOM, TWO MEN. 178 Aylmer.

FURNISHED ROOM. 190 BROCK Street.

TWO LIGHT HOUSEKEEPING ROOMS. 435 Park.

LIGHT HOUSEKEEPING ROOMS, FURnished 417 Stewart.

FURNISHED HOUSEKEEPING ROOM, central. 582 Aylmer.

ONE OR TWO FURNISHED ROOMS, West-end. Telephone 7639.

TWO LARGE UNFURNISHED ROOMS, North, quiet couple, $18. 9945.

THREE ROOMS, AUGUST 1. 438 DRIScoll Terrace.

ROOMS TO RENT. TARLOGIE COTtage, Chemong Park.

FURNISHED BEDROOM, VERY CENtral. Telephone 7645.

13 Cottages for Rent or Sale 13

COTTAGE, CHEMONG PARK, FOR Rent, August 9 to Labor Day, Furnished, Screened, garage, fireplace, electricity. Telephone 6965.

ISLAND COTTAGE, BOAT, KAWARtha Park, August 2, $15.00 Weekly. Telephone 7483.

FOR RENT — FURNISHED COTTAGE, on Lake Katchewanooka. Telephone 9050.

TO RENT — SEVEN-ROOMED COTtage, for August or September, on Stoney Lake; ice, boat, wood supplied. Apply Arthur Little, Lakefield No. 2.

COTTAGE FOR SALE, ON OTONABEE, 10 minutes' drive from G.E. Possession immediately. Cheap for cash. Telephone 4329.

TO RENT — AT CROWE'S LANDING, Comfortably Furnished Cottage, Four Bedrooms, ice and wood, Furnished. Possession after July 25. Apply to L. M. Roxburgh, Crowe's Landing.

14 Summer Resorts 14

THURSTONIA HOTEL — NOTED FOR Choice Meals and Comfortable Beds, all Summer activities; also Furnished Bungalows Weekly or Monthly. Booklet. Percy Skitch, Thurstonia Park.

THE BALTIMORE HOTEL
(Cobourg's Summer Home)
Located at the waters edge near Cobourg's famous beaches. Sports aplenty. Food that is different. Friendly atmosphere. Moonlight excursions. Everything for your enjoyment. A millionaire's holiday at a workingman's rate. Phone or write for reservations for a day, a week-end or a week.
PHONE 632, COBOURG
WALTER MACKIE, Proprietor.

HASTINGS — COTTAGES, BOATS Ideal spot for vacation. Bert Preston, Norwood.

WANTED

15 Miscellaneous 15

WORK HORSE, 3 TO 4 YEARS OLD; must be free from all diseases. Closest price. T. J. Hetherington, Peterborough. General Delivery.

WANTED — SECOND-HAND NIGHT Commode, in good condition, cheap. Write Box 272, Examiner.

26 OZ. SCREW-TOP BOTTLES. 6 Aylmer. Telephone 5197.

ROOM AND BOARD FOR WORKING Lady and Child, care of Child included. Write Box 281, Examiner.

WANTED

15 Miscellaneous 15

IMMEDIATELY 5 OR 6 ROOMED House. Telephone 9418.

GIRL'S BICYCLE. TELEPHONE 6722.

SMALL LOT ON SHORE, CHEMONG Lake. State price and location. Write Box 273 Examiner.

FOUR-ROOMED APARTMENT OR Small House. Young Couple; no children; September 15. Write Box 206, Havelock.

TO BUY — SEVEN OR EIGHT ROOMED House, centrally located. Will pay from 4 to 5 Thouand Dollars. Write Box 283, Examiner.

WANTED — SUMMER COTTAGE, ON Lake Shore, preferably Chemong Lake, first two weeks in August. Telephone 6356.

LIVE POULTRY — PAY HIGHEST Prices. M. Katz, 192 Aylmer. Telephone 6823.

LIVE POULTRY WANTED — MARKET Prices. A. Lantin. Telephone 6297.

STOVES, FURNITURE. ALF HUDSON, Lakefield. Telephone 65.

POULTRY AND FEATHER TICKS. PAY Highest Prices. M. Glshman. Dial 8298.

IRON, RAGS, FEATHERS, BOTTLES, Paper. Petersiel, Bethune and Hunter. Telephone 9403.

HIGHEST PRICES PAID FOR RAGS, Paper, Iron, and Metals. J. Burfield. Dial 8368.

STOVES AND FURNITURE WANTED Telephone 4115. Nights 6294.

LIVE POULTRY. PAY HIGHEST Prices. Florence. 6823. 560 Homewood.

17 Help Wanted Male or Female 17

MARRIED COUPLE TO HELP IN CITY Home in Exchange for Board! references required. Write Box 282, Examiner.

DISHWASHER. APPLY RITZ GRILL.

18 Help Wanted, Female 18

WAITRESSES WANTED. APPLY CAPItol Grill.

TWO GIRLS. APPLY, IN PERSON, Ritz Grill.

YOUNG WOMAN CLERK. HOLLYwood Inn, 344 Charlotte.

19 Help Wanted, Male 19

MAN OR GOOD, STRONG, WILLING Boy for Ladder and Roof Work; Experienced Man preferred; big wages and Board. Dial 7921.

TAXI DRIVER, FOR VILLAGE OF Newcastle. State age and experience. Write Box 177, Newcastle.

WANTED — MIDDLE-AGED MAN FOR Sales and Delivery Work. Good opportunity. Apply Mr. Fleming, Grand Hotel.

ENGINEER, 4TH CLASS, OVER MILItary age; also Man for Ice Plant, willing, not eligible for Army service; steady employment. Sanitary Ice.

MARRIED MAN FOR FARM WORK. Telephone 5089.

20 Employment Wanted 20

YOUNG WOMAN, UNIVERSITY GRADuate, desires Work. Write Box 294, Examiner.

GIRL DESIRES HOUSEWORK IN City. Write Box 271, Examiner.

BOY WANTS FARM WORK AT ONCE. Apply 238½ Simcoe Street.

BOY (17) WANTS WORK, PART TIME. Telephone 8271.

21 Boarders Wanted 21

FRONT ROOM, VERY CENTRAL; suitable for Gentleman. Telephone 5303.

GENTLEMEN BOARDERS, SINGLE Beds. 268 Aylmer Street.

TWO GIRL BOARDERS, VICINITY OF Westclox and Quaker. 122 James.

ROOM AND BOARD FOR GENTLEMAN in quiet home. Telephone 4898.

TWO GENTLEMEN TO SHARE ROOM. 331 Dalhousie. Telephone 4280.

GENTLEMAN BOARDER, QUIET HOME, 10 minutes' walk from Factory. Telephone 9121.

ACCOMMODATION FOR ONE OR TWO Gentlemen. Telephone 3947.

BOARDERS. 430 SHERIDAN STREET.

BOARDERS. NEAR C.G.E. DIAL 8576.

BOARDERS. DIAL 8727.

WHO CAN DO IT

22b Painters & Decorators 22b

EFFICIENT, SMART STYLING for
HOME DECORATION
Interior and Exterior
"Elastica Quality Goods"
Telephone 6922. 536 George Street
HAROLD COLEMAN

COLEMAN BROTHERS DECORATE with Confidence. Telephone 4465. 647 George Street (North of Brock).

22f Miscellaneous 22f

TRACTOR GASOLINE 16½c
Tax Extra.
Your Oil and Grease Requirements at the Lowest Prices
REPAIRS
WASHING MACHINES, REFRIGERATORS
TIRES CARS
Save your Tires. A slight Repair may mean months of extra Service. Guaranteed Work.
DAWSON'S SERVICE STATION
Corner of REID & McDONNEL
Telephone 4754

TRACTOR CUSTOM. C. McINROY. Telephone 4511.

CHIMNEYS CLEANED, FURNACES Vacuumed. Telephone 3962.

DUSTLESS FLOOR SANDING, CHAMberlain Weatherstripping and Caulking. J. H. Vance, 772 Aylmer. 7835.

WELLS DUG, CLEANED, AND REPAIRed. Water Guaranteed. W. F. La Belle and L. Robins, Peterborough, Ontario General Delivery.

DUSTLESS FLOOR SANDING, FLOORS Laid and Refinished. Decorating. William Higgins. Dial 8867.

WHO CAN DO IT

22f Miscellaneous 22f

SEE
S. BEBEE
CONCRETE CONTRACTOR
for
Foundations, Walks, Floors
Anything in Concrete.
Forty Years in Business in this City.
All Estimates Free.
DIAL 5462 - 122 HILIARD STREET

22j Wood Cutting 22j

WOOD CUTTING. 6843. MARTIN.

22g Plumbing and Heating 22g

PLUMBING AND HEATING — INSTALlation and Repairs. J. J. Carter, 177 Antrim. Telephone 8242.

LOST

MONDAY, CAMEO BROOCH. REWARD. Cashier Examiner.

BLUE LEATHER PURSE, VICINITY C. P. R. Station, contains Glasses, Billfold and other Valuables. Reward. 338 Rubidge.

WALLET, RED LEATHER, DOWNTOWN section. Reward. Telephone 3625.

PAIR OF LADY'S BEDROOM SLIPPERS on George, between Hunter and Charlotte, on Saturday. Finder please Telephone 9061.

LOANS

233 WAYS TO GET A LOAN AT CAMPBELL'S

You have your choice of 233 amounts and terms at Campbell's now—one of which is sure to fit your needs. You choose one of these securities—car or furniture, or borrow with co-signers. Loans are quick and confidential, fuss-free and friendly.

Campbell's is an all-Canadian company using Canadian capital. Their high standards have been proved by over 50,000 satisfied customers.

Campbell Finance Corporation, Ltd.
Subsidiary of Industrial Acceptance Corporation, Ltd.
169 Charlotte Street
(Above A. & P. Store) Phone 3320

You Can Get A $100 Loan for $7.10
(TOTAL COST)
Repay in 6 monthly Payments $17.85 Each

Choose a monthly payment plan

Cash Loan You Get	6 Pmts	10 Pmts	12 Pmts	15
$ 25	$ 4.46	$ 2.78	$ 2.36	
50	8.93	5.57	4.73	
75	13.39	8.35	7.09	
100	17.85	11.13	9.46	$ 7.78
125	22.32	13.92	11.82	9.73
150	26.78	16.70	14.18	11.67
200	35.71	22.27	18.91	15.57
300	53.56	33.40	28.37	23.35
500	89.26	55.66	47.28	38.91

Just come in, phone or write us. $20 to $500 loans made on your own signature. No endorsers. Others not notified. Fair treatment in case of sickness or unemployment. Quick service. Payments include charges of 2% monthly as authorized by the Small Loans Act, 1939. No obligation if you do not borrow.

Household Finance
Corporation of Canada
Second Floor, Lansfield Block
177 Charlotte St., Opp. Loblaws
M. E. Holt, Manager Phone 5841

PROFESSIONAL

44 Lawyers 44

P. D. SCOLLARD, Barrister, Solicitor. Bank of Toronto Building. Telephone 9939.

JOHN A. BRADSHAW — Barrister and Solicitor. 360 Water. Telephone 9784

JOHN O. WELDON—Barrister, Solicitor Notary. 355 George. Telephone 9230.

HON. G. N. GORDON, K.C.
Law Office, 395-397 George Street.
Telephone 3577. Money to Loan.

W. B. GORDON
Barrister, Solicitor
395 George Street.
Telephone 3577.

PECK, KERR & McELDERRY—BARristers, Solicitors. Money to Loan. Offices: 415-417 Water Street. Telephone 4681. E. A. Peck, K.C., F. D. Kerr, K.C., V. J. McElderry, K.C., Walter H. Howell.

JACOB LOW — Barrister etc. Mortgage Loans. Suite 1-2, 435 George Street (over Toronto Savings and Loan Co.) Telephone 7423, Nights 6214.

ELLIOTT, PHILP & CHANDLER—Barristers etc. Money to Loan. Offices, Kresge Building. Telephone 6675. A. L. Elliott, K.C., M.P.P., W. S. Philp, B.A., R. J. Chandler, B.A.

Chiropractors

M. C. GOODWIN, CHIROPRACTOR and Physiotherapist, 108 Barrie Building, 312 George. Telephone 8786 and 5865.

Dentists

DR. CLIFF McKEE, KRESGE BUILDing. Open Evenings, except Wednesday and Saturday. Office 9734. Residence 4565.

Foot Specialist

H. ROBERSON, 203 CHARLOTTE STREET. All Foot, Leg and Knee Trouble. "Associate of Wade's."

Children Enjoy

(Continued from Page 5)

Shoe race, boys 10 years and over—1, Bob Storey; 2, Gerard Clancy; 3, Bob McRae.

Married women's race — 1, Mrs. Killenbeck; 2, Mrs. Livingston.

Married men's race—1, Norman Heath; 2, W. King.

Open wheelbarrow race for girls and boys—1, Mildred Storey and G. Clancy; 2, Marg. Storey and Bob Storey.

Men's and women's paper bag race—1, Mr. Hamilton; 2, Mary Storey; 3, Mildred Storey.

Ladies' 3-legged race — 1, Olive Smith and Marcia Flewers; 2, Joan Phillips and Marg. Storey.

Boys' sack race—1, Leon Leonard; 2, Wayne Ferguson.

Ladies' nail-driving contest—Mrs. Livingston.

Winners for selling the most tickets by the Cub Pack of St. Luke's—1, Bill King, 19 tickets; 2, Wayne Ferguson, 6 tickets.

Winners for selling the most tickets by the Boy Scouts of St. Luke's—1, Bob Thomas, 10 tickets; 2, Allan Payne, 4 tickets.

Winners for selling th emost tickets by the scholars of the Sunday School—1, Barbara Storey, 17 tickets; 2, Francis Thomas, 11 tickets.

NOTICE

SALE OF VALUABLE FARM AND VILLAGE PROPERTIES TO CLOSE ESTATE

TENDERS will be received by the undersigned Solicitors until Noon, SATURDAY, 15TH AUGUST 1942, for the purchase of the following:

PARCEL (A)—

FARM PROPERTY: Farm and Buildings of the late RICHARD PROUSE, being Lot 3, Concession 14, and the South-west Quarter of Lot 4, Concession 14, Township of Mariposa, Victoria County, containing in all 250 Acres more or less.

This Farm fronts on the 14th Concession of the Township of Mariposa, and erected thereon are a Two-Storey Brick Dwelling-House, bank-barn with cement stables, cement-floored pig-pens, litter carriers, silo, two never-failing wells and tower windmill. Lands adaptable to production of Stock, Grain, and Clover and are in good state of cultivation. Approximately 25 Acres of Bush.

Full possession could be arranged for late in Fall, with Fall plow leave when desired.

PARCEL (B)—

BUSINESS PROPERTY: Valuable Solid Brick Building on Main Street, in Village of Cannington, containing Two Adjoining Stores, 56 x 56, separate basements, Four-Room and Six-Room Apartments, with bath, piped water throughout, adjoining Workshop, 56 x 52 to rear, with cement floor, Three Rooms above, together with Vacant Lot 150 x 90 to rear. Ideal commercial location and also adaptable for industrial use.

Certified cheque for 5% of purchase price to accompany Tender on either Property, same to be returned if Tender not accepted. State terms for payment of balance.

Highest or any Tender on either Property not necessarily accepted.

DATED at Lindsay, this Seventeenth Day of July, 1942.

FROST & FROST,
Temple Bldg., Lindsay, Ont.,
Solicitors for Executors.

NOTICE

Notice to Creditors

All Persons having any CLAIMS against the Estate of MARGARET LYNCH, late of the City of Peterborough, in the County of Peterborough, Spinster, who died on or about the Sixth Day of October, A.D. 1941, are hereby notified to send their names and addresses and full particulars of their Claims, duly verified by affidavit, to Messrs. Peck, Kerr & McElderry, Solicitors for the Administrator of the said Estate, on or before the 8th Day of August, 1942, after which last named date the said Administrator will proceed to distribute the Assets of the Estate among the parties entitled thereto, having regard only to the Claims of which they shall then have had notice.

DATED at Peterborough, this 20th Day of July, 1942.

PECK, KERR & McELDERRY,
415 Water Street,
Peterborough, Ontario,
Solicitors for the Administrator of the Estate of MARGARET LYNCH.

Notice to Creditors

All Persons having any CLAIMS against the Estate of ROSE O'KEEFE, late of the Township of North Monaghan, in the County of Peterborough, Widow, Deceased, who died on or about the Eleventh Day of May, A.D. 1942, are required to file Proof of Claim with the undersigned Solicitor for the Administrator on or before the 29th Day of July, 1942, after which date the Administrator of the Estate will proceed to distribute the Estate, having regard only to the Claims of which he shall then have had notice.

DATED at Peterborough, this 29th Day of June, A.D. 1942.

P. I. SCOLLARD,
Peterborough, Ontario,
147 Hunter Street W.,
Solicitor for JOSEPH O'KEEFE, Administrator.

Selwyn News

Pte. Ormond (Pete) Davis was the guest of honor at the home of Mr. and Mrs. Alex. Elliott on Friday evening. The large number of friends and neighbors present was a symbol of the high esteem in which he is held. Jim McConkey read a very appropriate address, and Melville Elliott presented "Pete" with a handsome wrist-watch, pen and pencil set.

Mr. Neil Blewett, R.C.A.F., of Clinton, spent a few days' leave last week with his parents, Mr. and Mrs. Evans Blewett.

SALLY'S SALLIES
Registered U. S. Patent Office

DAILY CROSSWORD

ACROSS
1. Expression of regret
6. F. D. R.'s dog
11. Mother-of-pearl
12. Covered with ivy
13. Wander
14. Audacity
15. Exclamation
16. Nickel (sym.)
17. Sloths
18. Thick-pile fabric
21. Slice
24. Parched
28. Pungent vegetables
30. Ceremony
31. Barrel strip
32. Tree
33. Weary
34. Military students
35. Malign
37. Perceive
38. Pump handle
40. Bind
43. The (Sp.)
44. Shine
48. An inn
50. Fragrance
51. Coral island
52. Small finch
53. War engines
54. Directions to printers

DOWN
1. Handle
2. Strip of wood
3. Land measure
4. Restrain
5. Low island
6. End
7. Avenue (abbr.)
8. Italian coin
9. Son of Jacob
10. Fruit drinks
16. Hard-shelled fruits
19. A narrow way
20. Employed
21. Prices
22. Up to the time of
23. Coronet
25. Floats
26. Condition
27. Concise
29. Baking chambers
32. Fish
34. Wainscot
36. Lives
39. Kind of heron
40. Pronoun
41. Particle
42. Short jacket
45. Learning
46. Leave out
47. Grows pale
49. Wapiti
50. Beast of burden

Yesterday's Answer

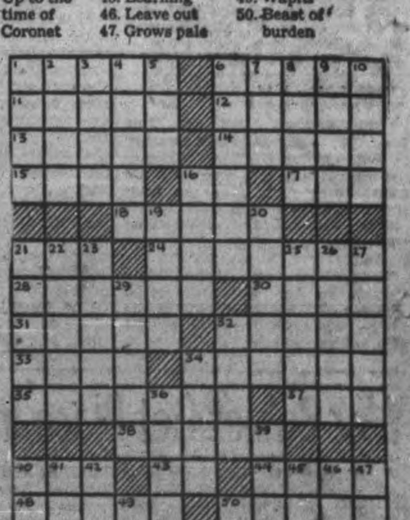

CRYPTOQUOTE—A cryptogram quotation

MXFCPEJP CR TCFFPK THF CFB
IKHCF CR RAPPF—KBHRRPXH.

Yesterday's Cryptoquote: THE PAST IS IN ITS GRAVE THOUGH ITS GHOST HAUNTS US—BROWNING.

Distributed by King Features Syndicate, Inc.

ROOM AND BOARD —By Gene Ahern

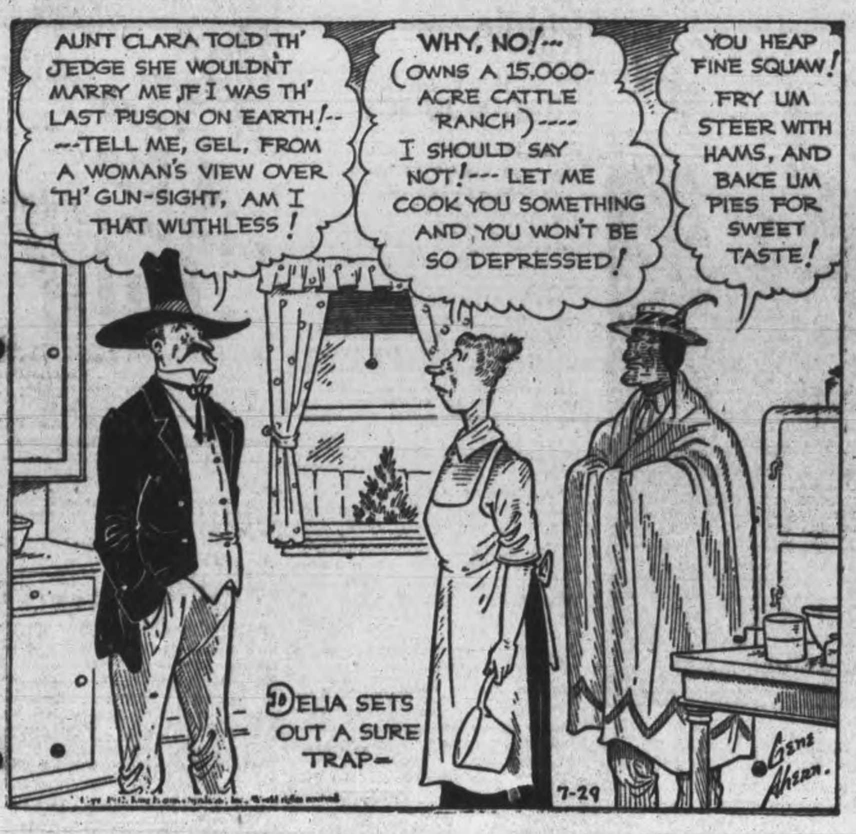

SCOTT'S SCRAP BOOK —By R. J. Scott

Copr 1942, King Features Syndicate, Inc., World rights reserved.

LI'L ABNER —By Al Capp

HENRY —By Carl Anderson

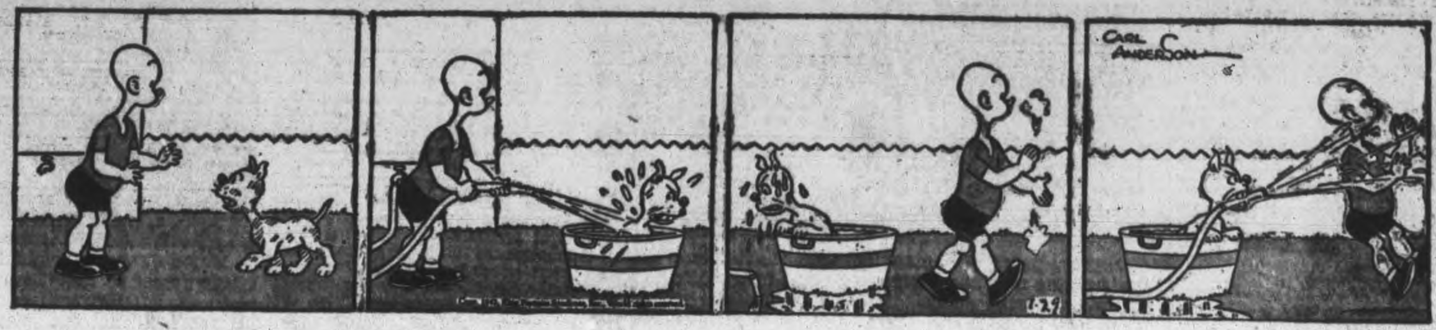

DONALD DUCK —By Walt Disney

BLONDIE —By Chic Young

MUGGS AND SKEETER —By Wally Bishop

BRICK BRADFORD —By William Ritt and Clarence Gray

TILLIE THE TOILER —By Russ Westover

Home Service

Study Efficient Touch Typing at Home

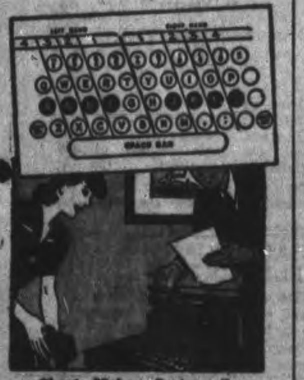

Chart Makes System Easy

The girl who can type well will get along in business.

But typing well isn't just a knack, a trick. It's knowing the fast and accurate touch system—which you can start learning at home with a chart of the typewriter keys!

As you see in our picture, the chart shows the "guide keys" (A, S, D, F and J, K, L, ;) in black, and the other keys in white. Your fingers always return to these guide keys after typing other keys.

Of course you know there are four rows of keys. The chart divides these into areas, one for each finger, indicated by the numbers 1, 2, 3, 4. For instance, Number 4, the left little finger, types A (the guide key), Q above it and Z below it.

Your fingers get used to their positions and areas in a very short time. You don't need to look at the keys any more—you can type with eyes on copy!

Our 32-page booklet, a home course in touch typewriting, includes chart of keys and exercises for speed and accuracy. Explains how to operate typewriter; good usage in typing business, social, official letters and tables of statistics. Can serve as a foundation for a business college course.

For your copy of "Teach Yourself Touch Typewriting" send 15 cents in coins or stamps to the Peterborough Examiner Home Service. Be sure to write plainly your name, address, and the name of booklet.

BARCLAY ON BRIDGE

WRITTEN FOR THE EXAMINER

By SHEPARD BARCLAY

"The Authority on Authorities"

THREE SIGNALS TO PICK

IN SOME situations, you have a choice of three different signals. One of these comes when you have opened an ace, or a king from ace-king, against a trump contract and find a singleton of that suit in the dummy. It must be perfectly clear, except on the rarest of occasions, that you are going to shift to some other suit. Your partner then must try to guide you, if there is any doubt about which you should choose. A high card, in following suit, indicates preference for the higher-ranking of the other two side suits, your lowest a preference for the lower-ranking. A card clearly readable as an intermediate calls for a switch to trumps or for the leader to use his own judgment.

	♠ 9 ♥ A 10 9 7 5 ♦ Q 5 ♣ K 5 4 3 2	
♠ K 2 ♥ 8 2 ♦ K J 10 8 3 2 ♣ A 10 7	N W E S	♠ J 7 6 ♥ 6 4 ♦ A 7 6 4 ♣ Q J 9 6
	♠ A Q 10 8 5 4 3 ♥ K Q J 3 ♦ 9 ♣ 8	

(Dealer: North. Both sides vulnerable.)

North	East	South	West
Pass	Pass	1 ♠	2 ♦
2 ♥	3 ♦	4 ♥	

After East won the opening trick with his lead of the diamond A, he led the heart 6, in an effort to cut down the dummy's ruffing. The K and the Q therefore settled the defensive trumps, and North set out upon establishing his long spades for discards. The A and a ruff of the 3 brought that about more quickly than he expected, as the K dropped on the second round. The heart 5 to the J put the dummy in to discard all of his own clubs on the five remaining spades, and he had a trump left in dummy to ruff his other diamond, so that he made six-odd, or two extra tricks.

If East had paid attention to his partner's card on the first trick, he would have noticed it was the diamond 2, certainly his partner's lowest. Properly interpreted, this asked for a switch to the lower-ranking clubs. If a club had been led, the side would have taken one more trick than it did. In this case, the J would have been the correct card to request a switch to spades, and the 8, obviously an intermediate, would have asked for a trump lead to the second trick, or left it up to East.

* * *

Tomorrow's Problem

	♠ 9 6 4 ♥ J ♦ A J 6 ♣ A K J 7 6 5	
♠ K 7 5 ♥ 10 7 6 4 ♦ 7 4 3 2 ♣ 4 3	N W E S	♠ Q J 3 ♥ A K Q 2 ♦ Q 10 8 5 ♣ 8 2
	♠ A 10 8 2 ♥ 9 8 5 3 ♦ K 9 ♣ Q 10 9	

(Dealer: West. Both sides vulnerable.)

Following North's 1-Club, East's double, West's 1-Heart and two passes, what should South do on this deal?

Distributed by King Features Syndicate, Inc.

TOTS NOT FORGOTTEN

LONDON—(CP)—To help meet the shortage of children's toys Civil Defence workers in various provincial target areas have been asked to make toys from salvaged timber in their spare time.

Bit Too Fishy

WINNIPEG, July 29 — (CP). — Best local fish story of the season A Winnipeg resident reports being disturbed during the night by a large school of fish disporting themselves in the Red River. His bedroom overlooks the river bank and he had to move to another room.

Jittery Eskimos Want Church Bell Silenced

KOTZEBUE, Alaska, July 29 (AP) —Up here near the top of the world the war has revived an almost forgotten are—that of building snow igloos. The Eskimos are putting them up for air-raid shelters.

News from the battlefronts is big news in this village, shrouded in darkness, except for a few hours of dusk, during the winter. Cabins may be almost buried in snow, but most of them are marked by radio aerial poles. Rev. Paul C. O'Connor estimates that more than half the families in his congregation have radios, late models with three wave bands.

After Dec. 7 the Eskimos imagined that the Japs were hiding behind every cabin, Father O'Connor related. They took distorted views of the Northern Lights to be enemy bombers.

Meetings were held and a civilian guard organized. They demanded that the priest silence the church bell and use it only for an air-raid alarm.

The old men of the village were commissioned to draw plans for building snow igloos, a lost art among the younger tribesmen, for bomb shelters.

Decoration Day Is Held In Manvers

BALLYDUFF, July 29—(ENS). — The annual decoration day held by the Presbyterian church was fittingly observed on Sunday. Situated about the centre of Manvers township, in the village of Ballyduff, is the old cemetery where the early settlers, who mostly emigrated from Ireland lie buried. A goodly number of friends gathered from Toronto, Peterborough Lindsay, Norwood Several solos were rendered by the and other parts of the community. Preston quartet and the annual sermon was fittingly given by Mr. Gilroy, the visiting minister from Orangeville.

Hall's Glen News

Mr. and Mrs. Joseph Moore spent Sunday with Mr. and Mrs. Albert Clysdale.

Miss June Benns has returned home from Toronto, where she has been visiting relatives.

Mr. Ralph Puffer of Peterborough spent the week-end at his home here.

Mr. and Mrs. Ivan Butler, Roy and Gail of Bailieboro, spent Sunday visiting friends in the neighborhood.

Mr and Mrs. Elmo Hendren, Ivan, Mary and Joan of Warsaw have been staying at their cottage at McCracken's Landing. Miss Mary Watts has been their guest.

Miss Alice Payne of Toronto spent the past week with Mr. and Mrs. E. Butler and June Binns.

LAC Neil Hamilton, R.C.A.F. of Trenton spent the past week with relatives here

Rev. and Mrs. Snelgrove and family of Warsaw are camping at Stoney Lake.

Cpl. Jim Crow of Ottawa spent the week-end with relations here.

Test For F.D.R. Powers

WASHINGTON, July 29—(AP)— A possibility that President Roosevelt's wartime powers might be tested by the United States Supreme Court arose today as the tribunal interrupted its summer recess to determine whether any of the alleged Nazi saboteurs on trial before a secret military commisson are entitled to the processes prescribed by the Bill of Rights.

Chief Justice Harlan F. Stone announced through the court clerk that a special term would be held tomorrow so that counsel for "certain of" the prisoners may apply for habeas corpus writs. If the court should decide to entertain the petitions ,and then grant them, the case might be transferred to a federal district court.

Sure—Quick Relief from Asthma and Hay Fever with KELLOGG'S ASTHMA RELIEF

What a Life!

Perspirers Get hitched— Offenders Get ditched! Bath tonight with LIFEBUOY FROM HEAD TO TOE —IT STOPS B.O.

Brothers Under The Sky

Biggest point of contact between Russian and American fighting men is a designated point in the Middle East, where lend-lease planes, flown by American pilots, are taken over by Red army fliers. U.S. Co-pilot Jesse Bievaris shows his parachute to a Russian operational officer and a Russian pilot.

CANADA'S GENERALS

By ROSS MUNRO
Canadian Press War Correspondent

A leading Montreal business man in peacetime, Maj.-Gen. C. B. Price has had equal success in his military career. He is now in command of a Canadian infantry division—the only divisional commander overseas who was not a permanent force soldier when the war began.

His division has had less overseas experience than the other infantry formations yet it is making an enviable reputation for itself in England.

General Price is a man of great charm and humanity. There is no kindness he will not forego in handling men, yet he can also be stern and powerful in command.

He deals with army problems with cordial good nature; a man who has been a success in most tasks he has undertaken, he has confidence in his decisions.

In the last war he served in the ranks and won the D.C.M. He was commissioned in the field, awarded the D.S.O., and wound up as major, second in command of his battalion. He knows, then, the problems of the ordinary soldier.

After the war he was president of a dairy in Montreal. He is heavily built and looks like a business man in uniform—which he is. He is soft-spoken and a gentleman through and through. General Price is one of the most approachable senior officers overseas. He is 53 and a native of Montreal.

At the start of the war he was appointed brigadier commanding the 3rd Infantry Brigade. He brought it overseas with the 1st Division and returned to Canada to take command of his present division and bring it to England.

In an order of the day when his division landed in England, Gen. Price showed he could turn a neat phrase. The order urged hard training and good discipline so his troops would be "a curse to the enemy, a blessing to our friends and a credit to Canada."

Sqdn.-Ldr. Lyall B. B. Price of the R.C.A.F. overseas is a son of General Price.

Marmora News

Mrs. John Morrison was admitted to Belleville General Hospital on Saturday afternoon.

Mrs. L. M. Quinn of Kingston is visiting her son, C. R. Quinn and Mrs. Quinn at Deloro.

Mrs. Victor Weims of Trenton is spending the week at Deloro with her parents, Mr. and Mrs. Jules Ethier.

Mrs. Claud Nichol is a patient in Belleville General Hospital.

Week-end guests included: AC2 George Rice, Guelph with his parents Mr. and Mrs. J. A. Rice; Pte. Wilfred Gray of Renfrew and Lanark Highlanders, with his parents Mr. and Mrs. Floyd Gray; Miss Nell Sutton, Reg. N., and Miss Rose Mantle Toronto, with Mr. and Mrs. Floyd Gray; Mr. and Mrs. N. Guznick and two children, Belleville, and Mrs. M. Yosepanko and two children Point Anne, with Mr. and Mrs. Steve Poeilujko and Mr. and Mrs. Paul Poeilujko.

Mr. and Mrs. Manley Lavender and family are visiting relatives in Wellington.

Rev. Sister M. Maurice of Kingston and Rev. Sister M. Josephine of Smiths Falls are visiting at their homes here.

Miss Grace Taft of Kingston is visiting her mother Mrs. M. Taft.

Fishing at Crowe Lake over the week-end, Orville Trumble of Deloro had the good fortune to land a 15-pound muskie.

Mrs. Thomas Brawley and two children of South Porcupine are visiting Mr. and Mrs. P. Brawley.

Don Duerr spent the week-end in Belleville.

Ernest Shannon spent a couple of days in Toronto last week.

Mrs. T. McQuegge of Peterborough visited relatives here last week.

Born on Thursday, July 23, at Mrs. Lawlor's nursing home, Marmroa, to Mr. and Mrs. Carl McCoy, a daughter.

Miss Grace Hemphill is spending two weeks' holidays with friends in Montreal.

Week-end guests included Mr. Frank Wilkes, Toronto, with his parents Mr. and Mrs. Jacob Wilkes; Mr. George Smith, Toronto, with his parents, Mr. and Mrs. Harry Smith; Mr. and Mrs. D. E. De La Plante, Peterborough, with the latter's parents, Mr. and Mrs. J. A. Shannon

Mr. and Mrs. James Hughes of London, Ont., are holidaying at Crowe Lake.

WORK FOR GERMANY

STOCKHOLM—(CP).—More than 180,000 Netherlands' workers now are employed in Germany, according to the Nazi-controlled Paris radio.

United Counties Reduce School Account

CAMPBELLFORD, July 29 (ENS) —Reason for a slight difference in the County Grant to the Board of Education was explained by the secretary, W. Stephens, at the monthly meeting held last night. He pointed out the cheque from the County amounted to $9,365.58, whereas the account rendered was for $9,505.00, a difference of approximately $140.00. The secretary went on to explain that the per pupils cost per day was about 2.1 cents higher than that allowed by the government for the purpose of rating grants and this consequently accounted for the discrepancy.

A letter from the Department of Education explained how the Board should proceed to get deferrment of military training for any member of the teaching staff who might be called up under the N.R.M.A. Recognizing the eminent shortage of teachers the Department said that in cases where it would be impossible for the school to carry on satisfactorily without certain teachers deferrment of training could be arranged on application to the Divisional Registrar. Following this a letter from the Department of Municipal Affairs dealing with the Unemployment Insurance Act in so far as it affected employees of a permanent character. This was turned over to the finance committee to deal with.

Chairman F. C. Bonnycastle explained the text of a communication he had received from Dr. C. E. Stothers and Inspector A. A. Martin relating to home instruction for a pupil unable to attend school. He pointed out the matter had been taken up with the Rotary Club and pending their decision no action was taken by the Board.

Property Chairman W. Henhon reported on progress in constructing the teacher's room in the public school. He said it was not possible to get a contract price from any carpenter, "It's difficult to get a carpenter at all" he declared. The plumbing contract had been let to Burgiss Brothers at $125.00 and continuing with his report Mr. Henson announced that work was to begin on the new room this week.

Bailieboro News

Guests in the village over the week-end were: Mrs. Willim Bonus with her sister, Miss Charlotte Wood; Mr. and Mrs. Carl Lang, Peterborough, Mr. and Mrs. Sidney Lang, Oshawa, Miss Esther Lang and Mrs. Birchwood of Belleville with Mr. and Mrs. Joseph Lang; Miss Lila Graham, Toronto, with Miss Jean Dawson; Mr. and Mrs. Donald Hobbs with her parents, Mr. and Mrs. Wellington Bateman; Miss Doreen Wiggley with her grandparents, Mr. and Mrs. Montroy; Misses Joye and June Sarowell, Bowmanville, with Mr. and Mrs. James Roddy; Miss Elva Jewison, of Peterborough, with her parents Mr. and Mrs. Wilbert E. Jewison; Misses Helen and Elva McMahon with their parents Mr. and Mrs. Hilliard McMahon.

Mr. and Mrs. Edwin Eagleson and Mrs. Eagleson Sr., were guests of Mr. and Mrs. Frank Dawson, Uxbridge Sunday.

Councillor Howard Barnard's many friends are glad to see him home much improved from his recent operation in Nicholls Hospital.

Misses Jean Rutherford and Fern Gainer returned home Saturday from a week's holidays spent at Oak Lake girl's camp.

Carl Lang reported at Kingston Monday for active service.

Mr. and Ms. Offa W. Williamson have sold their home in the village to Mr. and Mrs. Ira Dawson and expect to move to Peterborough in October.

In Her Memory

LONDON, July 29—(CP).—A hut on the gunsite where she died has been furnished in memory of Pte. Norah Caveney, the first A.T.S. in anti-tank command to be killed in action The Lancashire girl was killed by a bomb splinter as she stood at the predictor with other A.T.S. during a raid.

Japs Use Wooden Gas Tanks On Fighters

This is a piece of Japanese flying equipment known as the "belly tank." It is used on Japanese "Zero" fighting planes as an auxiliary gasoline tank, made so cheaply, of wood, that the pilot can release its dead weight once he has drained it of fuel. The picture was made somewhere in New Guinea and shows a member of an Allied force repair and salvage unit examining the bit of apparatus.

US Army Chief In London Headquarters

Major-General Dwight Eisenhower, commander of American forces in the "European Theatre of Operations," is pictured, RIGHT, conferring with one of his aides in his London headquarters. When the Allies open their second front, General Eisenhower will play an important part.

1st Connecticut Spy Trial Opens

HARTFORD, July 29 (AP).—The first spy trial in modern times in Connecticut opened here today with a German-born, naturalized Philadelphia pastor charged with having permitted his parsonage to be used as a Nazi espionage ring forwarding address.

In a courtroom packed with prospective jurors, witnesses and spectators the defendant, Rev. Kurt E. B. Molzahn sat calmly between his counsel as Federal Judge J. Joseph Smith opened the proceedings.

Mr. Molzahn, who, alone of five accused members of a ring allegedly formed to forward American military information to Germany and Japan, has elected to stand trial, wore a black business suit, white shirt and black necktie in place of the usual clerical collar.

The 47-year old clergyman won the Iron Cross as a German officer in the First Great War.

Originally accused with him were Gerhard Wilhelm Kunze, 36, former leader of the German-American Bund; Anastase Vonsiatsky of Putnam, former head of the All-Russian Fascist party; Dr. Otto Willumeit of Chicago and Dr. Solfgang Ebell of El Paso, Tex. All pleaded guilty.

Fixing Profiteers

Cairo, July 29 (AP)—(Delayed)

EIGHT profiteers, convicted under a new law, were whipped in Alexandria today.

Each received 10 to 20 lashes across the back, then was taken to hospital.

The lash, made of 10 thongs of leather and rope, previously was used only on soldiers and policemen convicted of serious offenses under military law. The statutes were revised to include violation of price ceilings.

Warkworth News

Jack Buchanan, R.C.A.F., Clinton, is spending two weeks with his parents, Mr. and Mrs. B. Buchanan.

Miss Muriel Arkles, Colborne, spent the week-end with Mrs. W. B. Hawkey.

Miss Ona Carr returned on Saturday after spending a few days in Peterborough with her friend, Miss Grace Plumpton.

Mrs. Clarence Brenton, Norham, is visiting Mr. and Mrs. Eddie Haig of Hamilton.

Mr. and Mrs. Raymond Cole, of Port Hope spent Sunday with her mother, Mrs. George Palmateer, of Norham.

Miss Mary Cornelius, Oshawa, spent the week-end with her parents, Mr. and Mrs. Ezra Cornelius.

Mrs. Julia Duncan spent Sunday with her mother Mrs. Vanblaricom, Morganston.

Mr. and Mrs. Owen Hawkey and David of Peterborough spent the week-end with his mother, Mrs. W. B. Hawkey.

Mr. and Mrs. Neil Thompson, Pickering, spent the week-end at their home.

Miss Dorothy Caywood returned to Toronto on Saturday after spending two weeks with Mr. and Mrs. Robert Walker.

Mr. and Mrs. Leslie Hardy, of Peterborough spent the past week with Mr. and Mrs. H. C. Kelly and relatives in Dartford.

Mr. and Mrs. Leo Lonergan, Miss Monica Lonergan, and Mr. and Mrs. John Convey visited Mr. and Mrs. Russell Harnden, Colborne, on Sunday.

Misses Audrey and Norine Oliver of Peterborough were week-end guests of their parents Mr. and Mrs. Elmer Oliver, Brickley.

Sister Teresa Marie of Peterborough is visiting her sisters, the Misses Gallagher.

Mr. and Mrs. Clarence Hill and Mrs. Fred Hill, Rochester, and Mr. and Mrs. George Sisson, Peterborough visited Mrs. Elizabeth Spiers and other relatives and friends on Saturday.

Mr. and Mrs. Jack Clapperton, William and Frances of Shortsville visited friends during the past week.

On Friday the following bowlers competed on Campbellford greens in District 15 elimination for Group A, Provincial Lawn Bowling Association: Singles, P. S. Ewing, 81 years old, won his first game; doubles O. B. Phillips, Dr. H. S. Allen; rinks A. M. Smale, B. Buchanan, M. E. Smith, and C. Churchley, skip. There were only two entries in each event.

On Tuesday, July 21, Mrs. Sally Arkils observed her 94th birthday. Although her hearing and eyesight is somewhat affected she is still quite remarkable for her years.

Fred (Pete) Anderson of the Navy returned to Halifax on Saturday after spending a leave of 28 days with friends in this vicinity.

One To a Canuck

LONDON, July 29—(CP Cable). —One of the eight German raiders destroyed over Britain during the night was shot down by PO. Donald Russell McClaughlin of Kingsville, Ont., who sent a Heinkel 111 bomber cashing into the sea off the Wesh coast.

As the bomber crossed the coast, McClaughlin spotted it in the moonlight and attacked immediately. He saw it burst into flames just off the coast and plunge into the sea.

Famed Tapestry Riddle Finally Solved

By JOHN SELBY
Associated Press Staff Writer

NEW YORK, July 29—(AP). — The mystery of the famous centuries-old 'unicorn tapestries' has been solved at last, to the satisfaction of the Metropolitan Museum of Art.

The world of arts knows that the tapestries, which cost John D. Rockefeller, Jr., more than $1,000,000, 20 years ago are the finest sequence in the western hemisphere. But nobody knew for whom or where or by whom the tapestries were made. Now James J. Orirmer who is the Metropolitan's curator of mediaeval art is sure he has the answer.

"It seems so simple that I can't understand why I have been so blind,' he said to-day.

The tapestries were made, he is convinced, for Anne of Brittany, possibly in celebration of her marriage to Louis XII of France her second husband, in 1499. Some 40 experts to whom Rorimer has referred his research agree that he pobably is correct.

Clue in Prayer Book

The first clue came through pure chance, from an article by Gertrude Townsend which, in discussing a Boston tapestry, remarked that a precedent for the use of cordeliers—knotted cords—in fashioning initials might be found in a prayer book made for Anne of Brittany.

Two pages of the prayer book bore a striking resemblance to the cipher which appears an average of five times in each of the six unicorn tapestries and once in the two fragments of a seventh tapestry also owned by the Metropolitan.

This cipher is made up of the letters A and E joined by the cordeliere—which last is the girdle of knotted cord worn by St. Francis of Assisi.

Once his eyes were opened, Rorimer said, corroborative evidence piled up. The A and E are not only the first and last letters of Anne's name; they are also the first and last letters of her motto, "A ma vie," abbreviated as was customary in mediaeval times.

Nearly a year's time, and thousands of miles of travel have gone into the investigation, Rorimer said.

"But detective work of this kind keeps leading on and on. Now I think we may even have discovered how the tapestries reached the hands of their first recorded owner, Ferdinand de la Rochefoucauld.

"It seems probable that Francis I. got the tapestries when he married Anne's daughter Claude, and presented them to his godfather, who was Ferdinand."

Buy A STAMP A DAY EVERY DAY DURING July
Buy War Savings Stamps from BANKS • POST OFFICES • DRUGGISTS TELEPHONE OFFICES • TOBACCONISTS DEPARTMENT STORES • GROCERS BOOK STORES and other RETAIL STORES

Germans Loot An Onion Boat

MIAMI, Fla., July 29—(AP).—A 55-foot fishing boat carrying 40,000 pounds of onions from Miami to Havana was 'looted' and destroyed by 'tickup' men from an Axis submarine, the United States Navy was informed by the boat's skipper.

The tiny 16-ton merchant vessel Gertrude, owned by the Crosland Fish Company of Miami, was sunk within sight of the lights of Cuba's capital.

Her master, Captain Walter Broward Crosland of Miami, and the two members of his crew escaped, leaving their cargo and ship at the mercy of a submarine commander, who ordered them to abandon ship in the early morning.

The explosion was heard an hour later, and Captain Crosland said he was convinced the U-boat crew stripped the small vessel of all the onions they needed, took $40 worth of canned goods from her hold.

Smokes For Hong Kong

WINNIPEG, July 29 (CP). — A ship leaving Canada shortly carrying supplies for prisoners of war in Hong Kong will have aboard 2,000,000 cigarettes and 2,000 pounds of pipe tobacco contributed by Winnipeggers. The Winnipeg donations are being handled by the Greater Winnipeg Co-ordinating Board for war and welfare services.

40 Less Germans

LONDON, July 29 (CP)—The BBC reported today that 40 German soldiers were killed in the wrecking of a troop train by saboteurs between Paris and Cherbourg. The BBC said the Nazis were en route to Paris on leave.

Here's the Way to Buy NEW, USED OR RETREADED TIRES Under Wartime Regulations

To save time, first go to your nearest Firestone Dealer who has complete official tire information. He will advise you if you are eligible and what class you are in. Then he will help you fill out the Application for a Ration Permit and furnish the Dealer's Inspection Report, and do everything he can to assist you.

While new and used tires and retreading service is restricted to essential buyers, no permit is necessary for tire repairs. If you know of a minor bruise or cut, have it repaired immediately. Better still, have the Firestone Dealer give your tires a complete expert inspection, and put their care in his hands.

Firestone Dealers are tire conservation specialists. For 25 years they have been trained to help car owners get the most mileage from their tires with the greatest safety at the lowest cost. This inexpensive service, plus common-sense driving on your part, will help you get unbelievably big mileage from your tires.

How to Get the Most Mileage from Your Present Tires

1. Have the Firestone Dealer estimate the number of miles left in the tires — then ration your mileage to so many miles per week.
2. Limit your driving to essential transportation. If you drive to work, take others — and rotate trips with them.
3. Have air pressure checked every week. *Underinflation is the greatest enemy of tire life.*
4. Drive slowly — avoid quick starts and stops that grind off the tread. Go easy on curves and use gears instead of brakes on steep hills.
5. Park with care—do not scrape sidewalls or bump the curb.

THE FIRESTONE DEALER CAN HELP YOU BY

1. Completely inspecting tires and tubes at frequent intervals for cuts and bruises.
2. Rotating the tires every 5,000 miles to even the wear.
3. Checking wheel alignment and brakes.

No needless or unnecessary expense—work done only when required.

SEND FOR FREE BOOKLET

A copy of Firestone's "Tire Saving Guide," explaining in detail how you can increase tire mileage, will gladly be sent upon request. Write today to Firestone Tire & Rubber Company of Canada Limited, Beach Road, Hamilton, Ontario.

SEE YOUR Firestone DEALER
A Little Care Means Longer Wear

HOOD & CUMMING MOTORS, LTD.
SALES AND SERVICE
George and King Streets Phone 2460

Weather
Warm; Showery

Evening Examiner
Peterborough

FINAL
LAKESHORE AND CITY EDITION

VOL. LXXXVI, No. 25 — PETERBOROUGH, THURSDAY, JULY 30, 1942 — ★★ — PRICE THREE CENTS

HUN CROSS KERCH STRAIT TO CAUCASUS SAYS VICHY

Key Rail Town Of Saarbruecken Blasted

AA Fireworks Greet Cairo Raid

Hun Raiders Stab As City And Suez Fighting Slackens Off

CAIRO, July 30 (AP) — Small forces of Axis bombers made widespread pre-dawn attacks on airdromes in the Nile Delta area, behind the Quiescent El Alamein front.

Bombs fell in Cairo proper and provoked the greatest anti-aircraft barrage ever seen there. Sirens also screamed in the Suez zone and other scattered areas of Egypt.

British headquarters regarded the forays as intended primarily to hinder Allied air operations against Axis sea and land communications to the now stabilized El Alamein front, about 70 miles west of Alexandria.

British fighter-bombers pounded away at the right wing of the Axis line west of El Alamein yesterday

AA FIREWORKS

(Continued on Page 2, Column 4)

Need Only Signal On Cargo Planes

WASHINGTON, July 30—(AP).—Henry J. Kaiser advised Congress today an order from the United States Government was all shipbuilders needed to launch them on the construction of giant cargo planes to speed the war effort and break the submarine menace.

The Oakland, Calif., shipbuilder told a Senate defence investigating committee that he was awaiting a signal to convert part of his facilities to cargo plane construction.

Before the committee met, Senator Josh Lee (Dem., Okla.) claimed strong support from aeronautical experts within the administration for legislation he is sponsoring to divert shipbuilding facilities to plane production.

Kaiser advocates diverting part of the facilities of nine shipbuilding plants to construction of huge flying boats for cargo and troop movement.

He testified that the United States and the Bethlehem Steel Corporations would give "only one answer" if they received a call to convert some of their shipyards, and that "in my mind there is no question they would rise to the occasion."

Kaiser said he "never saw a ship launched" until 1940 and yet his company had cut the time for building a ship to 46 days under a maritime contract calling for 140 days. He added that he hoped to show soon a record of 29 days for a ship and eventually "a 30-day average."

Daily RAF Sorties Over France and Lowlands Smashing Nazi Invasion Belt Transport Setup

LONDON, July 30—(CP). — An R.A.F. commentator last night said Britain's almost daily raids by fighter planes over France and the Lowlands are part of a long-range campaign to smash the Nazi transport system in the invasion belt.

Last night's fighter raids, said to have damaged more than 10 railroad engines, was similar to 23 swift forays on transport targets in daylight between July 11 and 25 in which 16 locomotives were damaged, 17 freight trains attacked and set afire and 20 canal barges shattered.

Scouting the occupied coasts, fighters have sunk four merchantmen and damaged 44 other merchant ships, the R.A.F. commentator said.

Unofficial but extremely well-informed British air sources said they believe the present German raids and frequent reconnaissance flights over Britain merely were a blueprint for the heavy attacks to come next autumn and winter.

Ottawa To Lend Help For Homes In Crowded Non-War Plant Area

OTTAWA, July 30—(CP). — Plans for Wartime Housing, Ltd., to assist municipalities which have become crowded but which have no direct war industries were announced in the House of Commons today by Munitions Minister Howe.

Speaking in reply to a question by T. L. Church (Con., Toronto-Broadview), Mr. Howe said plans have been worked out for Wartime Housing to build "a reasonable number" of houses of set design in crowded municipalities as an assistance to local authorities.

While Wartime Housing, Ltd., was organized as a Crown company to meet particular needs of municipalities with war industries it was recognized that other municipalities were also facing a serious problem, Mr. Howe said.

Under the plan of municipal assistance the houses will be constructed in a zone designated for residential purposes and in which construction of inferior-type houses will be prohibited.

Cost of sewers and other services will be carried by Wartime Housing and the houses will be leased by the city for the duration of the war and a period of five years after the war. The city will, in turn, rent the houses on reasonable terms. Disposal of the assets will be arranged after the war.

In announcing the Government's decision to aid crowded municipalities Mr. Howe said it should be recognized that while temporary accommodation to meet war needs is accepted as a Government responsibility, permanent residences are the responsibility of the municipality.

The Fastest Idea

The policy adopted by Wartime Housing was the only one which could be discovered to construct a large number of houses quickly. While there had been some criticism of the houses in the Commons he had not heard any complaints from tenants.

M. J. Coldwell, C.C.F. House leader, said he had sent to Mr. Howe a petition signed by residents of Wartime Houses in Hull, complaining mainly of the rent they were charged. Mr Howe said the petition had not come to his attention.

Mr. Church in his question said his attention had been called to the serious housing situation in Toronto and he asked when a statement

OTTAWA TO END

(Continued on Page 2, Column 1)

Extra 28 Million Added Estimates

OTTAWA, July 30 (CP)—Finance Minister Ilsley today tabled in the House of Commons supplementary estimates of $28,159,700 for the current financial year, of which $3,920,009 is chargeable to ordinary account, $250,000 to capital account and $23,989,691 to special account.

These are the first supplementary estimates brought down for this year, ending next March 31, and, added to the main estimates in February, bring the total up to $488,044,065.

The estimates provide $22,950,000 to provide for wheat acreage reduction payments and for administration expenses. This is in addition to the $5,226,000 in the main estimates.

To provide for advances under the National Housing Act to help overcome a Wartime Housing shortage, a Finance Department supplementary estimate of $1,000,000 is included in those tabled today. There is a token $1 supplementary to provide for conversion of large dwellings into apartments.

(Yesterday in the House Mr. Ilsley said an amount up to $2,000,000 would be authorized under the Home Improvements Loans Guarantee Act of 1937 for conversion of large dwellings.)

A further amount of $150,000 has been added for subsidies for cold storage warehouses, including a special grant of $750 to the North Wiltshire Dairying Co., North Wiltshire, P.E.I.

Estimates under external affairs, including salaries of high commissioners, ministers plenipotentiary, consuls and staffs, is increased by $100,000 bringing the total vote in-

EXTRA 28 MILLION

(Continued on Page 2, Column 3)

Takeoff Crash Kills 10 In Minneapolis

Big Army Transport Takes Fire Many Victims Burned

MINNEAPOLIS, July 30 — (AP). —Ten North-West Airlines employees were killed when a United States Army cargo transport plane crashed to-day on Wold-Chamberlain Field during the takeoff.

Fire which broke out when the plane crashed so badly burned several of the bodies that identification was not possible.

Later, however, Dr. G. W. Callerstrom, Deputy County Coroner, released the following revised death list:

Roy Josephson, St. Paul; L. D. Husby, St. Paul; Hubert Wiechman, Minneapolis; James Painter, St. Paul; W. C. Rose Minneapolis; Robert Paulson, St. Paul; L. O. Larson, Minneapolis; Winston A. Luchau, St. Paul; First Officer Kenneth Olson, 28, Minneapolis; First Officer John Fischer 26, Minneapolis.

Airline officials explained that an earlier announcement of 11 dead resulted from the erroneous inclusion of the name of a relative of one victim in the death list.

EXTRA!

A BRITISH PORT, July 30. — (CP Cable).—Thousands of Canadian soldiers, eager for a second front, and hundreds of ground crew for R.C.A.F. squadrons have arrived in Britain. The large contingent had a smooth crossing from Canada which was practically without incident. Escorting warships dropped a few depth-charge patterns but it is not known defintely that the convoy was shadowed by submarines.

LONDON—(CP).—The Yugoslav Government reported tonight that 16 villages in German-occupied Slovenia had been obliterated and all their inhabitants shot for violation of occupation rules.

BELLEVILLE.—(CP).— Willia H. McBain, former tax collector and treasurer for the village of Madoc, Ont, to-day was sentenced to two years less one day, in Reformatory and a further indeterminate term of one year when he pleaded guilty to stealing $4,019 of the village's funds. Magistrate J. L. Lloyd in passing sentence said: 'That he did not term the accused a crook.'

Brazilian Ship Sunk

RIO DE JANEIRO, July 30 (AP) —The government announced today that the Brazilian ship Tamandare had been torpedoed and sunk.

A Rubber Find

WASHINGTON, July 30 — (AP). — Petroleum Co-ordinator Harold Ickes said today that the United States oil industry has uncovered capacity for production of 200,000 tons annually of butadiene.

Ickes said this would make possible the output of 240,000 to 250,000 tons of synthetic rubber annually over the above presently projected rubber programs. This new rubber production could be "brought in" by the end of the year by conversion of existing gasoline refining plants, he said. The material used for butadiene would be gasoline.

Tighter Control Of Manpower Due Very Soon

By JACK WILLIAMS
Canadian Press Staff Writer

OTTAWA, July 30.—(CP).—Tightening of control over Canada's manpower supply is expected to be announced shortly with the enforcement of new orders now being framed.

One of the most important steps understood to have been decided on is the provision of a "cooling off" period between the time of dismissal or resignation of an employee and the time he actually leaves employment.

This new approach to the problem of shifting manpower, which Elliott M. Little, director of National Selective Service, has referred to as one of the most serious wastages in Canadian labor, will halt hasty action both on the part of the employer and employee. It is anticipated the compulsory "cooling off" period will be one week.

Regulations soon to be announced are expected also to eliminate the three days of grace at present provided in reporting job changes to employment offices.

Following the announcement June 17 of regulations which make it necessary for employers to obtain permits from an employment office for all new employees, regulations were relaxed through the provision of a three-day period of grace so that an employer could engage a new man without a permit if he reported the employment within three days. Approval then was required in the form of a permit from the selective service officer who is also manager of the employment office.

Permits Before Hiring

Organization of the employment offices to handle the heavy requirements of the selective service pro-

TIGHTER CONTROL

(Continued on Page 2, Column 2)

GermansRaid Widely Over England

New Type Incendiaries Dropped In London; Birmingham Struck

LONDON, July 30 —(AP)—Saarbruecken, German coal and steel centre, was blasted by the R.A.F. last night in a short, fierce raid under a waning moon. Canadian air crews participated in the attack.

While four-motored bombers were delivering this third heavy assault on a German industrial city in four nights, the night and day offensive against Nazi air bases and transport in occupied Europe was continued, and other British bombers ranged south over the Bay of Biscay in search of U-boat packs en route from France to North American waters.

The Saarbrucken attack caused "much damage," informed air sources said, while the R.A.F. lost nine bombers of the considerable force which made the 700-mile foray, first against that city since Nov. 8, 1940.

This was partly offset by destruction of eight of the Nazi raiders which made a series of overnight "nuisance" attacks on Britain's Midlands and dropped some bombs in London for the first time since June 3.

Incendiaries were dropped in the London area in what was believed to be a new-type metal container. The containers were being collected today for examination by experts.

One of the Nazi targets in the Midlands was the industrial centre of Birmingham, where, the Ministries of Air and Home Security said, the raiders did some damage and caused some casualties.

Nine British bombers were lost in the raid of Saarbruecken. The Air Ministry said the raid was 'heavy and concentrated' and that preliminary reports indicated much damage was done.

No Letup On Coast

The R.A.F. raids on Western Germany were accompanied by a heavy aerial bombardment of the occupied French coast between Boulogne and Calais.

Saarbruecken, a city of 135,000, lies in the heart of the Saar Valley coal fields, and is one of the chief centres of iron and steel production in Germany.

The Berlin radio said that several other towns in Western Germany also were bombed by the R.A.F.

It was the second successive night attack on Germany, Hamburg and its big submarine-building yards having been the target the preceding night of a mass attack in which perhaps 600 planes incuding one

GERMANS RAID

(Continued on Page 8, Column 6)

Global Strategy

CHUNGKING, July 30 — (AP).—President Roosevelt's pledge that ways would be found to deliver weapons and munitions to the Chinese armies was emphatically renewed tonight by the President's special envoy, Lauchlin Currie.

In his first public speech in Chungking, Currie said "Munitions are flowing into India for China's account."

Woman Drowns Car Skids On Chemong Bridge

In the first fatality recorded since the famous Chemong floating bridge was built, one woman was drowned and four other persons had a very narrow escape from meeting the same fate when an automobile skidded off the bridge and sank in twelve feet of water around 6 o'clock Wednesday evening.

The victim was Mrs. Nellie Crough, wife of Arnold Crough of Detroit, Mich., a former resident of Ennismore township.

Those who escaped were J. K. Sheehy, 366 Simcoe Street, driver of the car; Mrs. Mabel Sheehy, wife of the driver; Arnold Crough, husband of the drowned woman, Detroit, Mich., and Dr. E. M. Crough, 579 Aylmer Street, a brother of Arnold Crough.

Mrs. Crough, formerly Nellie Killen of Ennismore, and her husband, also a native of the same township, arrived here only on Tuesday to spend a holiday.

Yesterday afternoon in company with Dr. Crough and Mr. and Mrs. Sheehy they were on their way to Ennismore to visit friends when the accident happened.

Second Car Approached.

Mr. Sheehy was driving the car and it had got to within 150 yards of the Ennismore side of the bridge when another car travelling toward the Smith side approached.

Apparently the Sheehy car was crowded well to its right-hand side of the bridge by the other vehicle, and when the driver swung his machine around to get back to the middle of the bridge, it skidded across the structure, smashed through the wooden guard-rail and plunged into Chemong Lake, carrying its five passengers into the water.

Fortunately the windows of the car were down and four of the occupants were able to make their escape from the vehicle, just how some of them were not quite clear. Dr. Crough was in the front seat with the driver, and when he emerged from the car came up close to the bridge, very fortunately as he is not a good swimmer. He was able to grab hold of the edge of the bridge and save himself. Arnold Crough and Mr and Mrs. Sheehy came to the surface and managed to

WOMAN DROWNS

(Continued on Page 8, Column 2)

Threaten Red Flank If Confirmed

19 New Hun Divisions Called To Don Area From Finland, France

LONDON, July 30 (CP)—Reuters said it has recorded a Vichy broadcast in which the Vichy News Agency reported that German forces from the Kerch Peninsula landed at dawn today on the Taman Peninsula of the Caucasus.

(The Taman Peninsula is separated by the narrow Kerch Strait from the Kerch Peninsula, the easternmost extension of the Crimea which the Germans overran in their first major offensive of 1942, late in the spring.

(A German landing there would menace the flank and rear of the Russian forces trying to stem the Nazi drive southward from Rostov.)

The report said the Germans established several bridgeheads after a violent all-night artillery and air bombardment and a "particularly fierce" fight with Russian troops throughout the morning.

MOSCOW, July 30—(A). — Reinforced by divisions which the Russians said were drawn from Finland and France, Field Marshal Fedor Von Bock's southern-front onslaught rolled deeper into the Caucasus south of Rostov today and pressed the Red Army back toward the tail of the Don bend within 80 miles of Stalingrad.

Premier Joseph Stalin, for whom the big town on the Volga was renamed after the Russian Revolution, appealed directly to his army to take inspiration from Russia's greatest military heroes, commanders who defeated the Tartars, beat back the Swedes, the Turks and the Teutonic knights, and drove Napoleon from Moscow.

A tremendous seven-day-old bat-

THREATEN REDS

(Continued on Page 2, Column 3)

2nd Front 'Sure' Cripps States

LONDON, July 30 (CP)—Sir Stafford Cripps, Government spokesman in the House of Commons, told questioners today for a second time that plans regarding a second front could not be divulged.

Thomas Horabin, Liberal, asked for a secret session of the House before summer recess so its members could inquire into the government's "military intentions."

Sir Stafford said that, just as he had informed the House last week, the government would not be able to reveal such plans "even in secret session."

William Gallacher, Communist, said "they could tell us if they had any intentions."

"I can tell him now," replied Sir Stafford, "that we have intentions."

He did not elaborate upon this statement.

Outside parliament, women war workers, all with husbands, sons, brothers or sweethearts in the armed forces, appealed for a second front.

Hun See Oil Reserve Bottom

Enough For 8-Week Blitz, Rate Of Last Year's Push

NEW YORK, July 30.—(AP). — The German high command already can see the bottom of its oil reserves, the Oil Weekly said today in a summary of Axis petroleum resources and supplies.

Basing its figures on known statistics and calculations of use, the magazine estimated Germany had for its present Russian campaign about 2,000,000 tons of fuel oil after deducting reserves for the western part of occupied Europe. (A rough conversion figure would be seven barrels to the ton.)

It estimated Germany used 12,500,000 tons in 23 weeks of Russian war last summer and fall.

Against the slim total, however, was balanced stepped-up production of 240,000 tons a week, double the output at the beginning of the war in 1939 and 50,000 tons more weekly than at the start of the war with Russia.

The sources were listed as lignite and coal liquefaction, benzene, coal tar distillation, alcohol mixture with oil, native and Polish fuel oil and Rumanian crude.

Now the Nazis are plunging toward the Russian Caucasus, where the Oil Weekly estimated 80 per cent. of Russia's record output of 238,000,000 barels of 1941 is produced. The part of the Russian industry in the Urual Mountains, it explained, "represents only about 20 per cent. of the total."

Considering possible Nazi seizure of transportation routes from the Caucasus through Stalingrad and up the Volga River, the magazine said: "Such a situation would call for the difficult undertaking of bringing in oil supplies from the Western Hemisphere, through Northern Russia."

Great RAF Raids May Be Late For Russia

Will Play Havoc With Hun This Winter, Be Less Effective If Nazis Get Caucasus

By DE WITT MACKENZIE
Associated Press War Analyst.

The disclosure by Air Marshal Harris that a great Anglo-American air fleet is about to scourge the Reich, city by city, signals one of the major developments of the war, while we can expect much from it we shall do well not to jump to the conclusion that this is a quick solution of all our troubles.

One's first thought naturally is whether this aerial assault is likely to divert enough Nazi strength from the Russian front to help the Reds materially in their present grave pisition. The answer would seem to be in the negative.

Continual and heavy bombing of German cities probably would force withdrawal of some Nazi air-power from the Eastern front, and any easement would be all to the good for the Russians. However, the bombing can scarcely affect the situation vitally in the immediate future, and it's right now that the Reds need help.

Another question that arises is how far such massed bombing might carry us towards victory— a subject which is a burning topic of debate at the moment. There are those who maintain that the war can be won in the air—a theory advanced as far back as 1921 by the late General Giulio Douhet, onetime head of Italy's military aviation, who held that victory could be achieved almost overnight by employment of a vast fleet of bombers.

Still the Douhet theory has yet to be proved, and in any event the forthcoming Allied operations won't be on big-enough scale at the outset to force an immediate decision. That bombing can play havoc with Hitler's war industries and transportation is a foregone conclusion, but the contribution which this will make towards victory will depend a good deal on the trend of the Russo-German fighting, or at least it so seems to me.

If Hitler breaks through to fresh resources in the Caucasus, and hamstrings the Russian Army, he will be able to bolster his lagging war industries in Czecho-Slovakia and other sections which won't be so much affected by the bombing as factories in Western Europe. In other words he will be able to strengthen his own air-fleet and anti-aircraft defence and so be better able to meet the Allied onslaught.

On the other hand if the Russians are able to hold the Nazis and keep them away from green pastures, German industry will decline with ever-increasing speed. This will mean a deterioration of Hitler's air defence and thus will make the task of the Allied air fleet the easier.

GREAT RAF RAIDS

(Continued on Page 2, Column 4)

The Weather

Peterborough Temperatures:

To-day:
Night low..54 Noon.....73

Yesterday:
Highest....70 Lowest....62

One Year Ago:
Highest....88 Lowest....61

Weather Forecast:

Georgian Bay — Moderate winds; partly cloudy and moderately warm. Friday: Moderate to fresh winds; mostly cloudy and moderately warm, followed by thundershowers.

Lower Lake Region—Light to moderate winds; partly cloudy and moderately warm. Friday: Moderate winds; mostly cloudy and moderately warm, with thundershowers.

Montrealer An Ace Of Aces

Floors 4 Axis Planes Over Malta In Day--Wins DFM

LONDON, July 30—(CP Cable). —Sgt. George F. Beurling of Montreal, awarded the Distinguished Flying Medal two days ago, destroyed four Axis fighter aircraft and damaged several others in air duels over Malta last Monday and broke his month-old record of three bombers destroyed and one damaged in one day.

The young Montrealer has destroyed 17 aircraft, it was disclosed today. Monday's bag consisted of two Messerschmitt 109s and two Italian 202s, and he shot down three of them in one engagement. The record is believed unequalled in any theatre of war since the Battle of Britain, and places him in the forefront of Canadian fighter pilots.

The R.A.F. Middle East News Service said Beurling's first victim, a Macchi, disintegrated in mid-air. Afterwards he attacked two Messerschmitts. One broke in two and pieces of the fuselage of the second were seen to fall off. Next he became involved with another Macchi, which crashed on the island. Three hours later he shot down a Messerschmitt and damaged several others.

He was flying a Spitfire. R.C.A.F. headquarters said there was nothing in their records to match Beurling's accomplishment, "which certainly is the best done by any graduate of the Air Training plan."

The story of Beurling's feat was given front-page prominence in London newspapers. The Standard ran part of it in black-face type under the heading, "The Man From Verdun." Beurling was turned down by the Royal Canadian Air Force.

The 20-year-old ace failed to meet R.C.A.F. education standards and went to Britain aboard a freighter.

465 JAPANESE ARE INTERNED AS RESULT OF STRIKE IN ROAD CAMP

BC Members Insist on Speed In Removing Japanese, Score Mitchell "Unafraid"

'Well we are' Cruickshank Answers Minister Expressing No Uneasiness Over Situation; Senate Advances Conscription Bill, Step

By JAMES McCOOK
Canadian Press Staff Writer

OTTAWA, July 30—(CP).—The staid progress of the House of Commons through taxation bills and departmental estimates was vigorously interrupted by British Columbia members yesterday when they demanded swifter action by the Government in moving Japanese from the British Columbia protected area.

Labor Minister Mitchell, defending the British Columbia Security Commission which has been in charge of the movement of the Japanese, said nearly 16,000 of a total of about 25,000 had been moved from the protected area. He said those left at Vancouver were mainly women and children.

When the Minister said he was not afraid of the situation at Vancouver, George Cruickshank (Lib., Fraser Valley) interjected: "Well, we are."

J. G. Turgeon (Lib., Cariboo) said that wherever the Japanese were moved in British Columbia there was the likelihood that the new section would soon be declared a protected area because of the imminent threat of enemy attack.

Mr. Mitchell said it was not the Government policy to place the Japanese in an internment camp although 465 Japanese males had been interned as the result of a strike in a road work camp.

3,000 In One Camp.

Of the 8,827 Japanese still to be evacuated from the protected area, 3,000 were in a camp at Hastings Park, Vancouver, and the remainder left in Vancouver were practically all women and children.

D. G. Ross (Con., Toronto St. Paul's) said Ontario would take Japanese from British Columbia as it would do anything to win the war. The Government should move the Japanese to wherever they should go.

The Japanese issue was raised by Howard Green (Con. Vancouver South) on a motion to go into committee of supply, after the House had dealt with and approved two bills covering amendments to the Dominion Succession Duty Act and Excess Profits Act, arising from budget resolutions.

Discussion of the Japanese concluded, the House renewed study of post office estimates.

Friday Closing.

To-day the House is to discuss government bills. Resources Minister Crerar in a statement at the end of the day said it would require optimism to say adjournment would be possible by Friday night but he urged an effort to conclude the work this week.

B.C. MEMBERS

(Continued on Page 8, Column 1)

Avoid Posing For Films Of City Friday

A. J. Monk, director, and Lieut. Harry Scott, cameraman, for the National Film Board arrived in Peterborough today to comlpete plans for their pictures on Friday of relatives of men in the Canadian forces overseas together with typical local scenes.

The filming of street scenes will begin at 2 p.m. Friday down George street from Confederation Square, and in that detail the people are specially requested not to become camera conscious. Mr. Monk said the purpose is to get shots of the central part of the city without any evidence of posing. The more natural and every-day the scenes the more appreciated they are likely to be by the men who see them after an absence from Peterborough of a year or more.

The films of the relatives of the men on active service will be taken first at King Edward Park for the south section of the city, then at Inverlea and finally at Jackson Park, and in that order. Definite time could not be announced, but when the camera work is completed at King Edward, the filming party will go on to Inverlea and finally to Jackson Park.

Naval Officer Facing Court-Martial

This photo, made last January, shows Lieut.-Commander Maurice N. Aroff, as he gave oath to Tony Martin, film celebrity. A naval court, now trying Aroff on several counts charges that he asked for and received a $950 automobile for "facilitating" a chief specialist rating for the star.

MORE ABOUT—

Ottawa To End

(Continued from Page 1)

might be expected on the possibility of materials for housing construction becoming available.

Finance Minister Ilsley yesterday yesterday announced the government's intention to encourage the construction of small permanent homes in congested areas through a supplementary estimate of $1,000,000.

In addition, up to $2,000,000 will be provided to guarantee loans for the transformation of large houses in congested areas into apartment dwellings Mr. Ilsley said.

Aid Soldiers' Families

The plan, intended to aid families of men in the armed forces as well as other deserving permanent residents, is already in operation, Mr. Howe said.

Conditions which will govern the assistance by Wartime Housing in congested municipalities as outlined by Mr. Howe:

1. Building areas, are to be zoned for residential purposes and no inferior houses are to be erected therein;

2. Sites are to be conveyed by the city to the company for a nominal consideration, subject to renconveyance back on the termination of the project;

3. Cost of construction of the houses, streets, grading, water, sewers and other necessary improvements to be paid by Wartime Housing Ltd.;

4. The city undertakes to lease the housing project for the duration of the war plus five years thereafter, at a rental to be agreed upon, and the city further agrees to administer the project and bear the expense of administration, renting the housing to deserving citizens at reasonable rentals

5. The company will make payment for services to the city as called for under the usual Wartime Housing municipal agreement;

6. Reasonable arrangements are to be made for the disposal of assets at the termination of the agreement.

"Under such an agreement, the Federal government is prepared to bear the capital cost of facilities required to meet the problems of the families of men serving overseas and other deserving cases of hardship to permanent residents," said Mr. Howe.

WE INVITE ALL FOOT SUFFERERS

Try This Simple Home Remedy

Here is an offer you can not afford to ignore. No matter how long you have suffered with fiery itching of your feet or sore inflamed cracks between or under your toes; no matter what you have used to get rid of this annoying condition, one inexpensive bottle of Cortisol must clean up these dangerous and disagreeable symptoms of dreaded athlete's foot infection or IT COSTS YOU NOTHING. Get a bottle of Cortisol from any drug store to-day. The very first application will stop the fiery itching and burning and a few days' use will effectively destroy the athlete's foot germ that is causing your foot misery. Cortisol is a clean, pure liquid easy and quick to use, no stain, no muss, no bandages. Just pat on a little Cortisol night and morning. If in three days you are not satisfied with the results—get your money back. You can not afford to ignore this generous and liberal offer.—(Advt.)

MORE ABOUT—

Tighter Control

Continued from Page 1

gram now has reached a point where this is no longer necessary, and it is expected that announcement will be made in the near future that proposed job changes must be reported and a permit obtained before the new employee can be hired and start work.

Mr. Little in a recent address said requirements of the armed forces and industry would total 250,000 workers in the next five months. To fill this requirement reasonable priorities would have to be set up or labor and some business enterprises might be expected to be casualties.

It is to make these priorities of labor effective that manpower regulations are being stiffened, it is understood.

Absenteeism is another major problem which is being actively studied and on which some action is expected in the near future. Selective service studies have shown manpower waste running as high as from 15 to 25 per cent. in some plants.

This condition is understood to be particularly serious in plants where large numbers of women are employed. The number of women in industry is constantly increasing.

Improvement in working conditions is considered at least a partial solution for this problem and cooperation of employers is being enlisted in an energetic campaign now being carried on by selective service officials. Mrs. Rex Eaton, director of the women's division of selective service, is understood to be giving particular attention to this problem.

Mr. Little has already made it clear that the Government will "have to seek women out more and more in the future and guide them into the work which must be done." That is another matter which is understood to be the subject of numerous selective service conferences these days.

MORE ABOUT—

Extra 28 Million

Continued from Page 1

cluding the main estimates to $777,965.

Extra for the Mint

In the Finance Department the vote for the Royal Mint has been increased by $16,289, bringing the total to $477,262.

A vote of $500,000 is provided for the Vocational Training Co-ordination Act, which includes vocational training in ordinary training schools and Universities.

An additional $12,000 is provided for the Senate and $15,000 for the House of Commons.

A vote of $3,500 is provided to cover travelling expenses of the Senators going home for the Easter recess, and a similar vote of $7,000 for the Members of Parliament.

A vote of $30,000 is to provide payments at $14 a day for expenses of members of the commons committee on war expenditures while they serve on the committee during the summer recess. The committee recently recommended that it continue its invesigations during the summer, following the practice initiated last year.

The supplementary esmates add $10,000 to the vote for draftng and map reproducton in the mines and geology branch, bringing this vote to $125,000.

The grant to the Yukon council is increased by $26,000, bringing the total to $60,000.

A vote of $18,691 is provided for payment to Indian trust funds for expenditures incurren on account o fthe agency at Fort Frances, Ont.

The vote to the income tax division of national revenue to meet the requirements of the new budget is increased $763,460, making the total vote $5,230,225 compared with $3,824,118 during the previous fiscal year.

An additional vote to the post office department totals $862,900, the largest being $660,000 for railway mail service and $162,900 for air and land maial services.

An additional $765,950 is provided for public works, and $40,240 for mail and steamship subsidies in the Department of Trade and Commerce.

The civil aviation division of transport department gets an additional $250,000 for construction and improvement of airports. The canal service gets $40,000 and the marine service $25,000.

MORE ABOUT—

Threaten Reds

Continued from Page 1

tle was reported in Red Star dispatches from the Steppes of the Don bend where tens of thousands of infantry, cavalry and tanks struggled in see-saw, hand-to-hand fighting south of Kletskaya, 80 miles northwest of Stalingrad.

(The German high command said its troops had cut the Soviet route of retreat from the Don bend and severed the last important rail link between the Caucasus and the rest of Russia. The communique said the Germans had driven 56 miles south of the Don to Proletarskaya on the railway from Stalingrad to the Tikhoretsk junction with the main Caucasus line.)

Volga Traffic Goes On

Izvestia, the government newspaper said the important river traffic of the Volga continued, and reported the arrival of timber barges at Stalingrad. (The Germans have reported the river traffic under bomber attack.)

Tass News Agency repeated earlier reports that the Germans, forced to draw much of their strength for the Don Valley offensive from Western Europe, have moved six divisions from France to the Russian front within the past few days. It identified these as the 323rd, 337th, 315th, 326th and 709th infantry divisions and the 25th tank division.

Altogether 17 infantry divisions, two tank divisions, and numerous anti-aircraft and artillery units have been moved to Russia from German-occupied countries in the west since the start of the year, Tass said.

It listed among these the 53rd and 3rd fighter squadrons, the 55th and 77th bomber squadrons, the 71st infantry division from Reims, the 383rd division from Besancon, the 250th from Cannes, the 340th from Calais, the 88th from the French-Spanish border, the 8th light infantry division from Paris, the 370th, 371st, 365th and 346th infantry divisions and the 24th tank divisions from elsewhere in France, and the 82nd infantry division from the Netherlands.

MORE ABOUT—

AA Fireworks

Continued from Page 1

while the centre was subjected to harassing artillery fire.

In Cairo the populace began to gather in Hotel lobbies, apartment house shelters and other places of refuge, still in their night clothing, when the alarms sounded about 3 a.m.

The people had heard many alerts and occasional anti-aircraft fire but few bursting bombs since war came to the Middle East.

Today some of the curious went to rooftops and balconies to watch the tracers, the play of lights and the shellbursts in the moonlit sky.

The Egyptian Interior Ministry said the raid caused one fatality and "slight damage to property."

Land operations were limited to minor skirmishes and dust storms curtailed aerial activity to some extent, the daily communique said.

Two Axis planes were reported shot down over Malta by British fighters which forced a formation of enemy bombers to jettison their bombs. Air activity over the Island also was on a reduced scale, the communique said.

MORE ABOUT—

Great RAF Raids

(Continued from Page 1)

Air Marshal Harris invited the German people to cast off Hitlerism and make peace, thereby avoiding destruction of their cities. Without evidence to support the idea, I don't think we should bank on the Germans quitting solely because of bombing. We've seen Warsaw endure a protracted deluge of bursting steel without a whimper, and we've seen the British people defy the most terrific bombardment of history.

The Germans are a brave people and it will take a lot to break their morale. It wasn't fear or death or violence that made them surrender in the last war, but a combination of other circumstances: star hunger, imposed by the blockade; lack of a just cause for which to make further sacrifice for their war load; and the encouragement of President Wilson's Utopian 14 points.

However, similar circumstances are beginning to pile up on them now. Apart from other things, unless Hitler achieves success in this summer offensive, his people are likely to experience a winter of terrible distress. And certainly the death and destruction and nerve-strain caused by bombing won't give their morale any uplift.

Overseas Rescue

OTTAWA, July 30—(C).—Headquarters of the Canadian Corps of Fire Fighters reported today the rescue overseas of a nine-year-old boy by Charles Diwell, Corps member, who dove fully clothed into the River Test to bring the youngster to safety.

Diwell, 30-year-old native of Port Colborne, Ont., was strolling near Southampton when he heard a splash and children screaming. He rescued the boy, Colin Rolfe, and applied artificial respiration to revive him.

Diwell was one of the first of the Canadian volunteer fire fighters to reach the United Kingdom.

Laxity Charged In Midland Fire Inquiry

MIDLAND, July 30.—Charges of laxity in fire prevention measures were made yesterday by W. J. Scott, Ontario Fire Marshal, against Thomas McCullough, general manager of the Midland Boat Works, where the disastrous fire originated that destroyed $500,000 worth of property along the Midland waterfront on the night of July 14.

"A wood-working plant is very dangerous from a fire standpoint, and your plant has been exceedingly lax in fire prevention measures," the Fire Marshal told McCullough. He added that the boiler used to generate steam, where the first started, was "a disgrace."

Mr. McCulough was urged to take measures in the remainder of the boat works and in the new buildings to provide fire protection.

Numerous witnesses were questioned by Eric Silk, K.C., of Toronto, acting for the Fire Marshal's Department.

Fire Chief Peter Grigg told the inquiry he had warned the management about smoking on the premises, improper storage of shavings in part of the burned building and nearby outside, and about two weeks previous to the fire had discussed improved water supply for fire fighting purposes at the plant.

Mr. Silk asked Chief Grigg if unsatisfactory conditions continued to exist why was the company not reported. Chief Grigg said he wished to allow the company opportunity to improve conditions, "but perhaps he should have reported the firm."

Mr. Scott pointed out that shipbuilding concerns were of such paramount importance that every step possible should be taken to protect them.

"This fire could probably have been put out if a set of inch and a half hose had been available," the Fire Marshal added.

Howard Johnson, general manager of Midland Shipyards, described how their own fire hose and a trained force of employees probably saved the large shipyards and a number of valuable vessels from destruction. He estimated the gale blowing at the time as "65 or 70" miles an hour.

Chief Grigg said he could not tell how the fire started. Mr. McCullough asserted he had no suspicions of arson.

Smoke was seen seeping through cracks in the boiler room by William Larush about 6.30 p.m. and in a matter of minutes the gale had fanned the fire into a conflagration which destroyed a large boat works building two naval vessels, half constructed, the C.N.R. station, two ice houses, and eight dwellings. Barrie and Penetang Brigades assisted in fighting the fire.

"I am of the opinion there should be some further investigation and am adjourning this inqury sine die," stated the Fire Marshal.

Obituary

MRS. ARNOLD CROUGH

Mrs. Arnold Crough, of Detroit, Mich., died suddenly Wednesday.

The daughter of Richard Killen and Catherine Hickson, the former Nellie Killen was born in Ennismore and was educated there. Mrs. Crough was a member of St. Rita's Church, Detroit, and belonged to the Altar Society.

Left to mourn her loss are her husband, Arnold Crough; her parents, Mr. and Mrs. Richard Killen; six sisters, Mrs. Bernard Sullivan, Ennismore; Mrs. William LaCour, New York; Mrs. Ed. Crough, Peterborough; Mrs. Clement Haggerty, Detroit, Mich.; Agnes Killen, Detroit; Nora Killen, Peterborough, and a brother, Patrick of Peterborough.

The funeral will be held from the home of her parents, Mr. and Mrs. Richard Killen, 346 Dublin street, to St. Peter's Cathedral, at 9 a.m., Saturday, where Requiem Mass will be sung. Interment will be in St. Martin's Cemetery, Ennismore.

WILLIAM GEORGE

FENELLA, July 30 — (ENS). — Funeral services for William George, one of our pioneer residents, were held from his late home in Fenella on Sunday afternoon. Rev. Mr. McQuade conducted the services.

Mr. George was a son of the late Mr. and Mrs. William George and spent his entire life in this community, being born eighty-seven years ago on the farm now owned by his son, Frank. He was a member of the Fenella United Church.

He was twice married, being predeceased 42 years ago by his former wife, Mary Smith; a daughter, Emma (Mrs. Henry A. Sherwin), of Coronach, Sask., and three small children also predeceased him. He is survived by his wife, formerly Lillie Sherwin, whom he married twenty-seven years ago; also a daughter and four sons by former marriage — Clara (Mrs. Eldridge Sherwin), of Fenella; Arthur, of Neepawa, Man.; Frank, of Fenella; Harrison, of Morganston, and Edward, of Sceptre, Sask.

Interment was made in the family plot in Bowmanton Cemetery. Many beautiful floral tributes testified to the esteem in which he was held.

The pallbearers were Messrs. Fred Talling, James Knox, Arthur Murphy, Vernon Brenton, Hugh Sherwin and James Curtis.

200 Navy Men Arrive

By The Canadian Press

About 200 British naval officers and ratings have arrived in Canada to man small naval craft which have just been completed for the Royal Navy. A number of Newfoundland men who had just completed training in England were in the group.

QUICKIES

"—tryin' to break the lease so's you can rent a better one with an Examiner Want Ad?"

Cheese, Produce and Livestock

MONTREAL GRAIN

MONTREAL, July 29 — (CP). — Cash grain: No. 1 Northern wheat, 99c; No. 2, 96c; extra No. 3 C.W. oats, 63c; No. 2 feed barley, 71c; a bushel basis track.

Spring wheat flour—First patents, $5.65; seconds, $5.15; bakers, $4.95; per barrel in carlots delivered Montreal freight points; less 10c for cash.

Winter wheat flour. — Choice grades in carlots, $5.70; broken lots, $5.80; white corn flour, a barrel in bags delivered to the trade in carlots, $7.60; in broken lots, $7.90; less 10c for cash.

Bran, $29.25; shorts, $30.25; midlings, $33.25; a ton carlot quantities, delivered in Montreal freight points.

Brewers' dried grain, wholesale, $24 a ton; retail, $26 a ton.

Rolled oats, bags of 80 lbs., delivered to the trade, $3.20 to $3.35; baled hay, No. 2, $20, a ton, f.o.b. Montreal. Oats straw, $9.

MONTREAL PRODUCE

MONTREAL, July 30 — (CP). — Produce Market prices here today, as reported by the Dominion Department of Agriculture follow:

Eggs. — Graded shipment selling: A-large, 34 to 34½c; A-medium, 32½ to 33c; A-pullets, 29c; B, 28½ to 29c; C, 25½ to 26c. Receipts: 1,972 cases.

Butter. — First-grade creamery prints, jobbing price, 35⅛ to 36c; first-grade solids, jobbing price, 35 to 35½c; current receipt, Quebec No. 1 pasteurized, 34⅛c; No. 2, 33⅛c; wholesale, Quebec, No. 1, 34½c; No. 2, 33¾c. Receipts: 626 boxes.

Cheese.—Current receipt, Western and Quebec, white, 19⅝c f.o.b. Montreal; wholesale, Western and Quebec white, 20c, first grade f.a.s. Montreal. Receipts: 2,750 boxes.

Potatoes.—75-lb. bags, Quebec, $1.60 to $1.75; Ontario, $2.

MONTREAL POULTRY

MONTREAL, July 30 — (CP). — Poultry prices per lb: Chickens milkfed grade A 28c to 29c; B 26c to 28c; fresh fowls 20½c to 25c; turkeys 32c to 33c; ducks domestic 28c; brome lake 29c.

TORONTO PRODUCE

TORONTO, July 30 — (CP). — Produce market prices here to-day as reported by the Dominion Department of Agriculture follow:

Eggs.—A-large, 37c; A-medium, 36c; A-pullet, 31 to 32c; B, 30c; C, 28c.

Churning Cream, wholesale, No. 1 lb. 35c f.o.b., 38c delivered; No. 2 32c f.o.b., 35c delivered.

Butter, wholesale.—First grade solids, 34c; second grade solids, 32½ to 33¼c.

FRUITS AND VEGETABLES

TORONTO, July 30 — (CP). — Wholesale fruit and vegetable prices were unchanged here today with the following exception: Leamington tomatoes, 50 to 60c; Canadian peaches, leno baskets, 6 quarts, No. 1, 40 to 50c; No. 2, 30 to 35c; No. 3, 25 to 30c.

BACON-HOG PRICES

TORONTO, July 30 — (CP). — Dressedweight were up 5 cents at Hamilton and prices were unchanged at other bacon-hog markets reporting today.

Liveweight—Chatham, $10.75.

Dressedweight. — Barrie, $15.75; Brantford, $15.50 plus transportation; Hull, $15.50 plus transportation; Hamiton, $15.75 delivered; tion; Hamilton, $15.60 delivered; London, $15.75 delivered; Peterborough, $15.40, plus transportation; Stratford, $15.30 plus transportation.

BUFFALO LIVESTOCK

BUFFALO, N.Y., July 30—(AP). —Hogs, 100; 170 to 220 lb. truckedins, $15.25; sparingly, $15.35; rough and weighty sows, $12.90 to $13.40.

Cattle, 200; moderately covered grass steers held around $12.50; cuttery kinds sold $10.50; cutter and common cows, $8.75 to $9.85; canners, $6.75 to $8.50; strongweight sausage bulls to $12.

Calves, 100; good and choice $15.50; odd head to $16; common and medium, $10.50 to $14.50.

Sheep, 100; few packages 55 to 85 lb. native springers barely steady, $13 to $13.50.

WINNIPEG GRAIN

WINNIPEG, July 30 — (CP). — Trading in wheat was at a standstill during the first half hour of to-day's session on Winnipeg Grain Exchange. No new export business could be confirmed. At Chicago wheat was ⅛ lower.

A few scattered trades in oats and barley with one or two in rye comprised the bulk of transactions in coarse grains. Prices were a little firmer.

Yesterday's Quotations.

	Open	High	Low	Close	Prev Close
Wheat—					
July	81⅛	81⅛	81⅛	81⅛	81⅛
Oct.	....	....	....	90	90
Oats—					
July	....	....	....	31½	31½
Oct.	47	47	46⅝	47	47⅛
Dec.	46	46⅛	45⅞	46⅛	46⅛
Barley—					
July	....	....	....	60	60½
Oct.	61	61	60⅞	60⅞	61
Dec.	60¾	....	....	60¾	60⅞

TORONTO LIVESTOCK

TORONTO, July 30 — (CP). — Cattle sales at the Livestock Market here today were too few up to Veal calves and lambs were steady. Hogs were 10 cents higher. No sheep were offered. Unsold from yesterday was 300 head of cattle.

Most of the cattle bought on the Livestock Market here yesterday were taken by the Food Corporation and little information was vouchsafed by the new buyers. The Corporation is routing the cattle to Toronto and Buffalo, according to the needs and presumably will govern itself by the demand. Its operations naturally tend to line up with United States prices because it is pledged to pay the prices that could be obtained in markets to the south.

Receipts reported by the Dominion Marketing Service were: Cattle, 430; calves, 20; hogs, 220; lambs, 50.

Veal calves sold at $14 to $14.50 for choice, wth others downward to $9.

Lambs sold at $14 to $14.50 for good ewes and wethers.

Hogs sold at $16.10 dressedweight.

Millbrook Fire Nipped In Time

MILLBROOK, July 20—(ENS).—A fire of unknown origin broke out in a frame building in the rear of Harold Nattress' barber shop about 5 p.m. on Tuesday, the fire company responding promptly when the alarm bell was rung.

The blaze had made considerable progress before being discovered by one of the Hydro men on his way home along Tupper street. As there are a number of frame buildings back of the stores in that vicinity, had the fire not been discovered when it was, the whole business section of the village would have been wiped out.

A metal-covered garage, next to the building where the fire started was scorched through to the interior walls, and Russell Reid, who keeps his car there, just got it out in time. The supposition is that boys, who frequent the vicinity back of the stores, particularly during the holiday season, were probably smoking, and carelessly threw matches and cigarette butts about. As it was, the flames were extinguished before much damage was done.

Hog Quotations In Peterborough

THURSDAY, JULY 30

Canada Packers quote:

Hogs—$15.40 plus transportation.

Sows—No. 1, $11.50; No. 2, $11.00

Calves.—Top, $13.50.

Butter.—No 1 prints, 37c; No. 2 36c; No 1 solids 35½c; No. 2, 34½c

Eggs. — A-large, 30c; A-medium, 28c; B, 23c; C, 18c.

Cream.—No. 1, on truck, 36c; delivered, 37c.

The Quaker Oats Company quotes: Ontario Winter Wheat: No 1, 90c; No. 2, 89c; No. 3, 87c; Milling oats, 53c. Buckwheat, 72c. delivered at mill.

Profitable Business

OTTAWA, July 30.—(CP).—Postmaster-General Mulock told the House of Commons to-day that Canadas air mail business is earning close to $55,000,000 a year and promises to be one of the Dominion's most valuable investments.

The Minister succeedel in getting the last of his estimates passed in supply committee just before the House adjourned for the noon recess.

Reds Pouring Reserves Into The Line

Wreck 123 Tanks In One Sector Of Great Don Bend

By EDDY GILMORE
Associated Press Staff Writer

MOSCOW, July 30.—(AP)—Germans columns apparently progresesd across the treeless steppes within the horeshoe curve of the Don River toward Stalingrad today after a setback yesterday under strong Soviet counterattacks. Officials conceded that the invaders had advanced again in the sector of Bataisk, 15 miles south of Rostov.

Russian reserves bolstered Marshal Semeon Timoshenko's veterans for the supreme task.

Red Army men and planes were reported to have struck successfully as Nazi detachments crossing the Lower Don in the Tsimlyansk area half way between Rostox and Stalingrad, destroying 700 German officers and men, 17 tanks, 11 guns and 27 machine-guns.

But field reports indicated the tide had still to turn in the far-flung fight for the trans-Caucasus: the lower Volga and the western shore of the Capsian Sea.

The Communist party newspaper Pravda declared, however, that Germany was throwing her last resources into the offensive and said

REDS POURING

(Continued on Page 8, Column 3)

Coldwell Chosen President Of C.C.F. Party

TORONTO, July 30 — (CP). — Delegates to the 10th anniversary convention of the Cooperative Commonwealth Federation were en route home to-day after a three-day session in which they chose a national president, adopted a wartime policy and laid plans for the party's future organization.

New president is M. J. Coldwell, C.C.F. Leader in the House of Commons, where he has represented the Saskatchewan constituency of Rosetown-Biggar since 1935. Mr. Coldwell's post as national chairman of the party was filled by Professor Frank Scott of Montreal, with Angus MacInnis, C.C.F. member of Commons for Vancouver East, vice-chairman.

The party's wartime and postcard policy—a program for "Victory and resonstruction" — calls for "carefully planned use of manpower to secure the maximum production of urgently needed war materials and foodstuffs the effective defence of Canada and the greatest possible contribution to the cause of the United Nations." It opposes overseas conscription until wealth and industry also are conscripted.

Woodsworths Successor.

Mr. Coldwell succeeds J. S. Woodsworth, founder of the C.C.F., in the persidency. Mr. Woodsworth died last March.

David Lewis of Ottawa was returned as national secretary of the party at a meeting of the National Council last night. Rev. A. M. Nicholson, M.P. (C.C.F. Mackenzie) was named national treasurer, with the following appointed to the executive: Clarence Gillis, M.P. (C.C.F. Cape Breton South) C. H. Millard, Toronto, Henry Soung, Alberta (home town unavailable), R. L. alder, Montreal Professor George Grube, Toronto, and S. H. Knowles, Winnipeg.

During yesterday's session, the convention approved among several resolutions a plan for public ownership of distilleries and asked that the National Council draft a resolution combining this with another that profits from such operations be used to finance temperance education.

Omemee News

Dr. Olive Rea of Newmarket who is home on furlough from China, is visiting friends in the village.

Mr. and Mrs. Leonard Sandy, Mr. and Mrs. Wassaw of Astabula, Ohio, are holidaying with friends in the village.

Word has been received that Pilot Officer Edwin S. Brenton has arrived safely in India.

Mrs. Arthur Weir of Peterborough spent Sunday with Mr. and Mrs. D. Weir.

Mrs. Ida Dawson of South Monaghan, Mrs. Alfred Dawson and daughter Wendy of Sudbury visited at the parsonage recently.

The Soldiers' Aid met on Tuesday afternoon and packed their monthly bale containing the following articles: 5 quilts, 3 layettes, 4 hospital shirts, 8 pairs pyjamas, 18 pairs of socks, 5 pairs mitts, 2 scarfs, 2 helmets, and 2 turtle-neck tuck-ins.

Hopkins Wed

WASHINGTON, July 30—(AP).—Harry Hopkins, Presidential aide, and Mrs. Louise Gill Macy New York fashion writer, were married to-day in the first White House wedding in 24 years. President and Mrs. Roosevelt were present.

The simple ceremony took place in the President's Oval Study on the second floor of the White House.

Organized Gangs Soon Loot Hong Kong City

By VAUGHN MEISLING
Associated Press Staff Writer

LOURENCO MARQUES, Portuguese East Africa, July 27 (Delayed)—(AP)—Hong Kong must be the world's most looted city.

Only three days after the outbreak of hostilities, Chinese began ravaging Kowloon opposite Hong Kong island which that day was being evacuated by British troops and police.

Trucks were being used by well-organized and armed gangs from the very start, supplemented by foot "patrols" of pickets who robbed Americans and Britons fleeing for the safety of Hong Kong island.

Several saved their watches and money only by shooting their way through the picket lines. Many were threatened with being shot or having their fingers chopped off if they did not surrender their rings and other valuables promptly.

A light touch was lent by a looter who emerged jubilantly from a British villa. He carried a gigantic bottle. Pasing evacuees noted the label—"epsom salts."

Rich residences in the exclusive peak district were rifled with the obvious connivance of former servants.

Supposedly secret hiding places were cleaned out immediately. Some valuables, however, remain buried in gardens, cached by the onwers after the servants fled.

While metal fixtures were taken by the Japanese for military purposes, other parts of houses, including floor boards, doors and window frames, were appropriated by Chinese for firewood.

I saw Chinese families remove exquisite hardwood office furniture from the colonial secretarist and other government buildings in broad daylight.

Occasional execution of looters reduced the practice only momentarily. Much plunder was offered for sale in the streets and shops, including silver bearing the name of a former British police commissioner.

Officials Fined

LANSING, Mich., July 30—(AP).—Lt.-Col. Harold A. Furlong, State Defence Administrator, was named today in a warrant which charged his Michigan Council of Defence office showed a light during Sunday's test blackout. A similar warrant named the State Welfare Director. Both Thomas E. Wilson, State Civil Service Director, and Ralph Thomas, chairman of the Liquor Control Commission, paid fines for violations in offices occupied by their respective departments.

Women In Shipyards

SEATTLE, July 30 — (AP). — Seattle shipyard precedent was shattered to-day: Four women took the places of men in the machine shop of the Seattle-Tacoma Shipbuilding Corporation. Even in the First Great War there were no women in these shipyards.

ASTHMA
And Chronic Bronchitis can be quickly and safely checked by taking
ASMA-NIL
A liquid prescription with superior antiseptic and expectorant properties, designed to give remarkable relief and prolonged freedom from irritation. If you suffer from asthmatic symptoms, such as wheezing, gasping, shortness of breath, etc., you can obtain Asma-nil at
MILLER'S Drug Store
354 Charlotte St. at Downie
Dial 8734 We Deliver

New Rubber Deal

MEXICO CITY, July 30.—(AP).—Mexico and the United States have signed an agreement designed to promote increased production of natural rubber in this country. The first step in the pact, to remain in effect for eight years, provides for immediate establishment of five 750-acre demonstration plantations in tropical Mexico with Washington furnishing technicians and an $890,000 grant. These farms will test methods of production and demonstrate the results to prospective growers.

Jap Destroyer Hit Badly Off Gona Shore

ALLIED HEADQUARTERS, Australia, July 30—(CP).—Allied bombers hit a Japanese destroyer squarely off Gona Mission, on New Guinea's Papuan Peninsula coast, and left the warship wreathed in smoke and scurrying toward shore, apparently for beaching, a headquarters communique announced today.

It was the fouth enemy ship accounted for by Allied airmen since the Japanese last Wednesday thrust their invasion force down the coast to Gona Mission, some 100 miles from the Allied bast at Port Moresby on the opposited shore of the Papuan Peninsula. In previous attacks three enemy transports were knocked out.

There was no immediate explanation whether the destroyer was alone or accompanying transports bearing additional troops to the enemy base.

Allied planes made a destructive night raid on Gona Mission and destroyed an enemy pursuit plane in an airfight, while skirmishing continued among Allied and Japanese advance units in the Kokoda area, about midway between Port Moresby and Gona Mission.

Three Night Sweeps on Moresby

The Japanese made three light night raids upon Port Moresby and sent two small formations over Darwin, Northern Australian coastal city, early today. The communique said there were neither casualties nor damage at either place.

A military spokesman said there were casualties on both sides in the clashes around Kokoda, but was unable to state the number or whether the Japanese had been reinforced.

The spokesman described Kokoda as a "No-Man's-Land" with only 26 white residents in the entire district and the town consisting of five frame houses, an air field and a small radio station.

Gen. Douglas MacArthur, Allied Commander, awarded the Distinguished Service Cross posthumously today to Lt.-Col. W. T. Owen, an Australian killed at Kokoda and the first Dominion fighter to receive an American decoration.

Owen was cited for extraordinary gallantry while leading his men. MacArthur expressed regret at the loss of "so gallant a soldier."

St. Michael's Girls Beat Dye Works

COBOURG, July 30 — (ENS) — St. Michael's C.Y.O. defeated the Dye Works, 18-17 last night in a girls' softball game. Both pitchers, Mary Hogan of St. Michael's and Lillian Caffin of the Dye Works went the full route in a close, exciting seven innings of good ball. Gert Talbot, newcomer to the St. Mike's ranks did the backstopping job with no errors. She also pounded out five clean hits.

St. Michael's ..	334	005	3—18	24	5
Dye Works ...	032	254	1—17	16	4

A $200 Flood

HUTCHINSON, Kas., July 30 — (AP).—Temperamental Cow Creek overflowed the farm of James Redd again—and paid him well for his trouble. The creek, crossed by 13 fairways of the adjacent Country Club golf course, dumped bushels of lost balls onto Redd's land. He sold them for $200.

Naval Officer Awarded V.C.

Commander Ryder of the Royal Navy is pictured leaving Buckingham Palace, with his daughter, after receiving the Victoria Cross from His Majesty at a recent investiture.

Port Hope Citizens Planning Big Welcome For Minesweeper

PORT HOPE, July 30 — (ENS).—A meeting was held of all committees connected with the outfitting of the minesweeper H.M.C.S. Port Hope in the Council Chambers at the Town Hall last night.

Chairman J. B. Holland told the meeting that a washing machine, special toasters and certain necessary linens had been purchased to contribute to the sailors' comfort.

The ship is to be commissioned in Toronto at 4 p.m. to-day. A small committee from Port Hope is to be present, consisting of Mayor Sherman Gifford, Captain James H. Peacock, F. N. Belyea, Herman Smith, and George Garnett. The trial run will also be in Toronto on Monday August 3.

H.M.C.S. Port Hope will arrive in Port Hope on the afternoon of August 5. For a considerable time the women of the town have been busy knitting and sewing extra clothing for the sailors of the ship. The school children have helped to supply some of the 60 ditty bags and much of the reading material and games. Among other articles donated by different organizations and individuals were radios, couches and waste paper baskets. All these material must be packed in bales 2 feet square to be taken on the ship.

The chairman of the existing committees were formed into a new committee to look after all the necessary arrangements for the reception of the men and officers of H.M.C.S. Port Hope. Members of this committee are: Mrs. George Strong supplies, C. P. Freeman finance, Herman Smith purchasing, and R. B. Baxter advertising.

The ship will be in port here all night, and arrangements will be made so that during the afternoon and evening all who wish may be shown through the ship.

On the arrival of the ship there will be a parade of the sailors to Rotary Park for the reception. At the band stand Frank Rickard M. P., will introduce Navy Minister Macdonald. Also in attendance will be C. Mercer, M.L.A., Mayor Gifford, the members of the Council, and the executive of the Minesweeper Committee.

Final arrangements have not yet been completed for the evening entertainment.

At the Council meeting on Monday evening the Mayor was given authority to proclaim August 5 a half-holiday, so that everyone may see the ship that is named after the town.

Alexandria Gift Not For Duce

BERNE, Switzerand, July 30—(AP).—Italy's Mussolini, whose age is an increasingly delicate subject, was 59 years old yesterday.

Hitler sent him the usual birthday telegram, which was played up in the German press, but he did not get the birthday gift which many persons in Europe believe he had confidently expected: a triumphal entry into Alexandria.

An ardent admirer of Caesar and Napoleon, Il Duce is believed to have been long eager to march into Egypt as did those conquerors.

When Mersa Matruh fell to the German and Italian armies, Mussolini dashed to Africa, but after three weeks of waiting and inspecting troops he returned to Rome, July 20.

Throughout the sprin gand summer the Italian press has been stressing his "perfect health" and after an 1,100-mile flight inspecting air fields and naval units the Cordiere della Sera said on June 20, "The virile temperament of Il Duce ideally and physically expressed the freshness and perennial youth of the Italian people."

Not since he was 50, however, has the press been permitted to remind the Italian people that their leader is aging or that he is a grandfather.

Two years ago, just before he was 57, Mussolini partly answered rumors then current about his health by riding horseback and sweating through a tennis game under a hot sun.

Last year there was no such display.

Recently a newareel of Mussolini's last meeting with Hitler at Strasbourg disclosed that Il Duce's face was lined, his shoulders sagged, and he walked slowly, with a smile that was a bit less ready than a year ago.

Guild Service Tea Is Held In Port Hope

PORT HOPE, July 30.—(ENS).—The Evening Branch of the Guild Service of St. Mark's church held a delightful tea Wednesday afternoon at the home of Mrs. H. Snelgrove, 41 South street.

The house was beautifully decorated with garden flowers and in the centre of the table was a silver bowl with pink snapdragons. The guests were received by Mrs. Snelgrove and the president of the group, Miss Georgia Lee.

Tea was poured by Mrs. Bridges, Miss Violet Scott, and Miss Rhea Fick. Those who helped serve were Mrs. Arthur Smith, Mrs. Ruth Clark, and the Misses Madeline Ward, Lesley Ward, Frances Dart, Helen Roach, Gloria Roach, and Bessie Benson. Mrs. Anthony Newton was in charge of the talent table.

Mrs. Cyril Brown and Miss Vivian Peacock displayed three lovely layettes completed by the group which contained every article of clothing a new baby would want besides many extras including a gown for the mother.

Mrs. Wallace Horn, in charge of receipts reported the tea to be most successful. The group intends to use the money to buy wool and to send prisoner of war boxes to Port Hope boys.

OIL SUBSTITUTES

Birch oil is taking the place of wintergreen oil used in drugs, disinfectants, insect powders, candies and chewing gum.

Leave Of Absence

COBOURG, July 30 — (ENS) — Rev. W. O. Nugent of St. Andrew's Presbyterian church has been given leave of absence for five weeks by the church board. The popular cleric will be married in August to Miss Margaret Jean Paterson of the Cobourg Collegiate Institute staff. They will be married in London.

Special Graduate

TORONTO, July 30.—(CP).—The Toronto police department has a graduate of the United States Federal Bureau of Investigation's National Police Agency. He is Inspector Cecil Crawford and he returned to Toronto yesterday after a 14-weeks' course.

When Pain Come Don't Waste Time

If you are suddenly attacked with diarrhoea, dysentery, colic, cramps or pains in the stomach or bowels, or any looseness of the bowels do not waste valuable time, but at once procure a bottle of Dr. Fowler's Extract of Wild Strawberry and see how quickly it will give you relief.

When you use "Dr. Fowler's" you are not experimenting with some new and untried remedy, but one that has stood the test of time; one that has been on the market for the past 94 years. Beware of substitutes. They may be dangerous to your health.

Get "Dr. Fowler's" and feel safe.

The T. Milburn Co., Ltd., Toronto, Ont.

Slays His Wife After Fortune Is Squandered

MINNEAPOLIS, July 30.—(AP).—Carl Henry Proehl, 44, a 'missing heir' who inherited the bulk of his mother's $43,000 estate after being located in California through a radio program, lay critically wounded to-day and his estranged wife of two years was dead from shotgun wounds which police say Proehl inflicted late Tuesday.

Detective Captain James Mullen said Proehl, under court order to stay away from his wife, Marie, 35, a war plant worker, shot her when she returned to their home late yesterday.

Proehl was wounded in the right chest when he attempted to shoot it out with police.

Proehl was located in 1939 through a 'missing heirs' radio program after his whereabouts had been unknown for ten years. His wife, whom he married in October, 1940, filed suit for divorce early this year. She alleged he had squandered $30,000 of his fortune, mostly on gambling, liquor and other women. Friends said Proehl's fortune had dwindled to about $6,000.

Fighting Foreman

OKLAHOMA CITY, July 30. — (AP). — The navy is interested in what will happen when carpenter's mate, L. A. Renegar, goes on active duty. Now listed as inactive, Renegar has brought 69 volunteers to the navy recruiting office. Renegar, 37, is operating a filling station while awaiting a call for training as a fighting construction foreman.

Threat For Canada

OTTAWA, July 30 — (CP). — Possibility of control of North American production by the United States, under an agreement with Great Britain, may endanger Canada's position in British markets, Senator A. D. McRae (Con. British Columbia) said in the Senate to-day.

Senator McRae asked the Government for clarification of Canada's position. He said Canada should have strong representation on the Washington Production Committee.

Police Driver Passes In Barrie

BARRIE, July 30 — After an illness of only a few days in the Royal Victoria Hospital here, James Elliott Cantwell, 48, formerly of Toronto, passed away yesterday.

A Provincial Police chauffeur for twenty-two years, Mr. Cantwell was well known in sports, newspaper and police circles in Toronto before his transfer to Barrie six years ago. He is survived by his widow, the former Miss Gladys Whimsett of Cobourg; his parents, Mr. and Mrs. W. J. Cantwell, 136 Warden Avenue, Toronto; two daughters, Mrs. Robert Stacey and Mrs. John Lennie, both of Toronto; a sister, Miss Jennie Cantwell of Ottawa, and three brothers, John and Charles of Toronto, and Jules of Calgary.

The body is being taken to Toronto, where it will rest in the Watson Funeral Home until Saturday. Interment will take place in the family plot in St. John's cemetery.

Cobourg Home Bought By Province For Training School For Girls

COBOURG, July 30 — (ENS) — Formerly used as a summer home by the McCook family of Pittsburg, the palatial McCook home at the east end of the town has been leased by the Ontario Government and will be converted into a training school for girls similar to the boys training school at Bowmanville. Several Cobourg properties, including Lakehurst, Pontiac Stock Farm, the Kerr residence and Cottesmore Hall, were examined by the government representatives, before the McCook place was decided upon.

The house is built on the style of an old English castle and is one of the beauty spots of Cobourg. In past years when the American summer colony flourished here, it was the scene of many gay events. Motorists seldom fail to note the fine building and extensive grounds in passing through Cobourg.

The furniture of the house is being removed this week and stored so that work can start at once on adapting the building for its new purpose. As the present premises of the Ontario Girls Training School at Galt is required as soon as possible for a naval school, work on the McCook property will go ahead as soon as possible. One of the main things to be done is the installation of a heating plant. It is stated that from forty to fifty girls will be brought here as soon as the building is ready for occupancy.

Call For 2nd Front

LONDON, July 30.—(CP).—Women war workers, all with husbands, sons, brothers or sweethearts in the British armed forces, appealed to Prime Minister Churchill and the House of Commons today for the opening of a second front.

The women at a London meeting pledged support for a second front with increased work at the factories and then sent a delegation to call at Churchill's official residence, 10 Downing Street, and the House of Commons.

Sure To Happen

CHICAGO, July 30—(AP).—For four long years George Meister carried a pistol in his pocket to protect his grocery against robbers. But robber left him alone, the gun was heavy, and he decided to leave it in a back room. A few minutes later three men entered his shop and took $120 away from him.

Itching Scalp—Loose Dandruff

Try This Home Treatment For Quick Ease and Comfort

Here is a clean, powerful, pentrating oil that brings speedy relief from the itching torture and discomfort.

Don't dig with fingernails, that only serves to spread the trouble. Just use equal parts of Moone's Emerald Oil and olive oil. Apply gently with the finger-tips once a day and shampoo every fourth day. You'll find this treatment not only soothes the itching and torture but helps promote more rapid healing—loose floating dandruff becomes a thing of the past.

You can obtain Emerald Oil in the original bottle at McDermid & Jury or any modern drug store.—(Advt.)

TAMBLYN
Suggestions and Bargains for the Balance of the Week

LET US MAKE Enlargements FROM YOUR FAVORITE NEGATIVE To Size 6" x 8" in BERWICK FOLDER 47c Colored, 55c Extra

MAGNESIA TOOTH PASTE Neutralizes Acidity in the Mouth Special 2 for 29c

MONARCH MOTOR JUG With Spout — Handy For Motoring or Picnics 3.65

Leave Your Holiday Films At Your Nearest TAMBLYN STORE For Mirror-True Processing Assures the Best in Developing and Printing. FULL STOCKS OF KODAK FILM. The Popular "Large" Prints, 5c and 6c Each

BAUER & BLACK FIRST AID KIT Pocket 25c, Handi First Aid 35c, Compact Kit 75c, Boy Scout 1.00, Auto Kit 2.25

SUPERLATHER SHAVE CREAM For a Real Shave Special 2 for 33c

Scanty by Yardley A delightfully DARING fragrance. Perfume 50c to 2.50. Eau de Toilette 1.00 to 1.50. Eau de Cologne 2.00

POWDER PADS 3" Velour in Pastel Shades Special 2 for 11c

What Every Woman Wants GOOD LOOKS, GOOD DEEDS GOOD FOOD Listen in to Mrs. H. M. AITKEN each morning at 10.30 over CFRB

CUTEX CUTICLE REMOVER Oily For Lovely Nail Rims 25c and 39c

BROMO-SELTZER 49c 95c 25c

Dental Needs
PEPSODENT Tooth Paste 29c, 45c
LYON'S TOOTH POWDER 28c, 45c
DENTALINE Tooth Powder ... 19c
COLGATE Tooth Paste 25c, 40c
COLGATE Tooth Powder 25c, 40c
IPANA TOOTH PASTE 29c, 49c
KOLYNOS Tooth Paste 29c, 47c
MACLEANS Tooth Paste 29c, 47c
LISTERINE Tooth Paste 25c, 40c
LISTERINE Tooth Powder 25c, 40c
CUE Liquid Dentrifice .. 33c, 49c
VRAY CREAM DENTIFRICE 50c
PHILLIPS' Tooth Paste 29c, 45c
FORHAN'S Tooth Paste 29c, 49c
COREGA PLATE POWDER 29c, 45c, 79c
POLIDENT for Dentures 39c, 73c
DR. WEST Tooth Brushes 33c, 50c
PROPHYLACTIC Tooth Brushes ... 25c, 50c
SANTAX Tooth Brushes ...Reg. 40c, 27c; Reg. 50c 33c
TEK Tooth brushes 29c; twin 2—49c

NEVER GO TRAVELLING WITHOUT Alka-Seltzer Gives you quick relief from headaches, sour stomach, fatigue depression, morning after misery and colds. 29c and 57c

Soaps and Cleaners
Princess Flakes, 2 for 27c
Jergens Toilet Soaps— 4 for 17c
Lux Toilet Soap— 2 for 13c
Lifebuoy Soap ... 7c
Oxydol .. 24c, 64c
British Floor Wax— 33c—2 for 65c
Johnson's Floor Wax— 35c, 59c, 98c
Ivory Soap— Small 2 for 11c; Medium 2 for 13c; Large 9c
P & G Soap 5 for 23c
Rinso 24c, 49c

JOHNSON'S Baby Powder 28c and 55c

MENNEN Menthol-Iced LATHER SHAVE For a super-cool and refreshing shave, try this good mentholated whisker wilter. 39c and 59c

SACCHARIN Tablets Bottles of 100 ¼ grain 20c, ½ grain 25c, 1 grain 30c

For Sunburn
Suntan Lotion, 29c, 63c
Almond Cream 19c
Noxzema Skin Cream— Small size 19c; 10-oz. jar 98c
Jergens Lotion— 25c; 47c, 98c
Tamblyn Cold Cream— .. 29c, 57c
Pond's Creams, 34c, 59c
D. & R. Creams— 29c, 55c
Woodbury Creams— 25c, 49c
Tangel 50c
Unguentine, 44c, 89c
Du Barry Sun Screen Lotion 1.25

PHILLIPS' MAGNESIA TABLETS 30's 22c, 75's 39c, 200's 89c

Men's Toiletries
GILLETTE BLADES 6 for 25c, 12 for 50c
MENNEN TALCUM 29c, 59c
VALOR SHAVING STICK 29c
VALOR Lavender Shaving Lotion 39c
VALOR Lavender Shaving Bowl 49c
LILAC Lotion (Mentholated) 19c
COLGATE Shave Cream 29c, 43c
PALMOLIVE Shave Cream 33c, 49c
GILLETTE Shaving Cream 33c
YARDLEY Shaving Bowl 1.25
YARDLEY Lavender Lotion 85c, 1.45
YARDLEY Talcum 85c
ENGLISH Lilac Lotion. .. 19c, 33c
AUTO-STROP BLADES 5 for 25c, 10 for 50c
GILLETTE Tech Razor 49c
GILLETTE Londoner Razor .. 59c
RUBBERSET LATHER BRUSHES 49c, 89c, 1.19 and up
INGRAM'S Shave Cream .. 39c
WILLIAMS Shave Cream 33c, 49c
AQUA VELVA Aftershave 49c
LISTERINE SHAVING CREAM AND TRIAL SIZE 35c
BRYLCREEM Hair Dressing 45c
VITALIS Hair Tonic 54c, 99c
TAMBLYN BRILLIANTINE 19c
LOV LEE BRILLIANTINE 25c
DANDERINE 39c, 68c, 1.13

FITCH'S SHAMPOO 35c—69c—98c

ENO'S FRUIT SALT Cooling and Refreshing 59c and 98c

Cleans and Polishes all White Shoes Reg. 25c 19c

For Hay Fever
Vapine Nose Drops. Reg. 25c 19c
Vapine Inhalant 39c
Haytona— 25c, 50c, 1.00
Raz-Mah Capsules— 50c 1.00, 5.00
Frost Allergol— 6-oz. 1.00; 16-oz. 2.00
Estivin Drops 1.25
Kellogg's Asthma Powder 23c 98c
Ephazone Tablets— 15's 1.50, 30's 2.80, 100's 7.50.
Vapex, 25c, 50c, 1.00
Rinex Capsules— .. 50c, 1.00

KLEENEX The ONLY Tissue in the Patented Pull-Out Package 13c 2 FOR 25c Pkg. of 200

FLIT KILLS Mosquitoes, Flies, Moths, Ants, Bugs, Roaches 8 oz. can 23c 16 oz. can 39c 32 oz. can 69c NOW!—A BETTER HAND SPRAYER

BRITISH WAX PAPER 100 ft. Rolls Special 22c

KOTEX Package of 12 25c

Phone 9901 Free Delivery Anywhere in the City G. TAMBLYN Ltd. 339 George St.

FOR EYE PROTECTION SUN GOGGLES 25c-29c-39c 50c-75c-1.00

"Now More Than Ever Our Prime Objective Is To Defend YOUR Home"

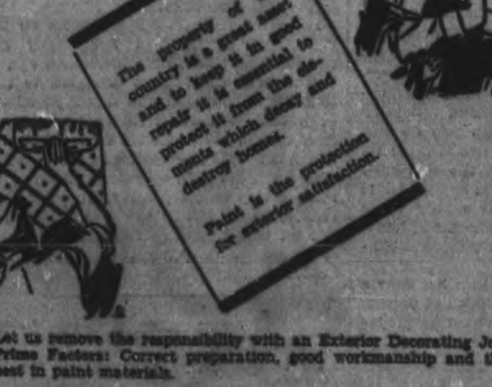

Let us remove the responsibility with an Exterior Decorating Job. Prime Factors: Correct preparation, good workmanship and the best in paint materials.

Phone 9923 for prices to avail yourself of the best, in time, for all painting.

HAROLD COLEMAN
"HOUSE OF COLOR STYLING"
336 George St. Pohne 9923

The Examiner

The Peterborough Examiner, published each evening by Peterborough Examiner Limited. Office: Hunter and Water Streets, Peterborough, Ont.

W. RUPERT DAVIES, President
H. L. GARNER, General Manager
G. WILSON CRAW, Managing Editor

Subscription Rates: 18c per week in City of Peterborough delivered by carrier; $6.00 per year by mail to outside points.

Members Canadian Press, Audit Bureau of Circulation; Canadian Daily Newspaper Association; Empire Press Union; Ontario Provincial Dailies Association.

TELEPHONE 4641
Private Branch Exchange to all Departments

THURSDAY, JULY 30, 1942

Hong Kong In Retrospect

The long-awaited Hong Kong debate is now over, and the air has cleared sufficiently for the citizens of this country to look at it frankly. Mr. Drew was not allowed to make his revelations which he assured us would curdle our blood, and this paper has already expressed its opinion that the Prime Minister's refusal to table his letter in the House created suspicion throughout the country. The contents of the letter are pretty generally known now, however, and most people feel that, although the letter contained displeasing allegations, the Hong Kong expedition is water over the dam, and we cannot improve our position by quarreling about it. There were matters in connection with the Hong Kong expedition which the British Government wish to remain secret, and the Prime Minister has kept them secret; his method of doing so may be criticised but not his motive.

* * *

The debate itself was conducted with an acrimonious violence unusual in the House; the behavior of the members compared unfavorably with that of the crowd attending an all-in wrestling match. The Prime Minister was goaded to describe the Opposition as a mob, and the word might have been applied to the House as a whole at that time. It was one of those demonstrations of democracy at work which would have delighted the heart of Adolf Hitler.

* * *

When the debate assumed coherence things were said which will doubtless be regretted in time. Although frequent assertions were made that the critics of the Government did not wish to confuse Sir Lyman Duff, the Royal Commissioner, with Sir Lyman Duff, the Chief Justice of Canada they repeatedly referred to him in his latter capacity, and if we read *Hansard* aright they imputed to him almost every fault possible in one of His Majesty's judges. Mr. C. E. Johnson, the New Democracy member for Bow River, seemed to suffer particularly from this confusion of Sir Lyman's offices, and as the Speaker pointed out to him, such confusion in a man of his Parliamentary experience could hardly be unwitting. Throughout the debate it was evident that an atmosphere had been worked up which was unsympathetic to a fair consideration of the matter in hand, but in retrospect we may see the Hong Kong affair with reasonable clarity.

* * *

The matter was clearly put by Mr. Ralston. Canada was asked to send men to Hong Kong and at the time it seemed possible that token forces at that point might deter the Japanese moves toward war. The men who were sent were not all perfectly trained or equipped, and there was slackness in the arrangements for their transport; by no means all these imperfections were the fault of Canada. But was Canada to refuse to send a force unless every risk was eliminated? Britain and Australia also lost men at Hong Kong; it was not our tragedy alone. It was one of the misfortunes of war, and although it was bitter, it was not the first, and will not be the last, in the military history of our country.

* * *

Mr. Ralston told the House that changes had been made in the Defence Department as a result of the Hong Kong episode in order that a repetition of the mistakes made then might be avoided. But it is clear that the main reason for the Hong Kong failure lay not in the equipment and training of our troops, but in the small number of Allied troops sent to defend that position, and in the determination of the Japanese to have it at any cost. The failure of Allied strategy far exceeded any fault on the part of Canada. But bitter as our loss was, would it not have been a bitterer humiliation if we had refused to send troops to Hong Kong at all?

No Need To Fret

Our able contemporary, the St. Catharine's *Standard*, is vexed because a manual issued to Canadian soldiers contains this statement: "It is a mere 120 years ago that William Lyon Mackenzie sacrificed a hard-earned livelihood, his safety, faced imprisonment and exile, for freedom of speech to attack a selfish controlling group." The *Standard* wants to know why a manual containing reference to the political problems of a century ago should be issued to our soldiers. "Does such stuff teach them to shoot straight or was it intended to have them vote straight?" it enquires; "what soldier in Canada would care a hoot about William Lyon Mackenzie?"

Soldiers do not fight in a void; they fight for a cause, and the paragraph to which the *Standard* objects reminds them that freedom of speech has been dear to their country for more than a century; to attach a party significance to it is to strain at a gnat. Our democratic army of today is well educated, upon the whole, and such a reminder would have significance for it. The days of an ignorant soldiery which was hired to kill without thought are gone, let us hope, forever.

A Marriage Is Arranged

A marriage has been arranged at the Toronto conference between organized Labor and the C.C.F. party. Whether the marriage will ever happen remains to be seen. Whether it will prove a happy match if it happens is also in doubt. Labor on this continent has, for a long time, declined to associate itself with any particular party, preferring to seek what it wants—usually better pay, shorter hours, and a restraint upon dismissals—from the party in power. This is a practical scheme; so long as Labor is non-party it may treat with any party, but as soon as it espouses a party it runs the risk of long periods when it must assume a purely defensive position.

The C.C.F. is a socialist party, and there are great numbers of Labor men and women who are unsympathetic to socialism. They want to see capitalistic industry shorn of some of its tyrannical powers, but they are shy of complete socialism; they are not keen to work for the government; they have seen countries where socialist control has not worked out well for their class and they want a better assurance than any which has been forthcoming that the same thing will not happen here. We anticipate that large sections of Labor will be antagonized by the way in which their union delegates have voted them into support of a socialist party.

The C.C.F. is also a farmers' party, and so long as it remains a minority group it is in a good position to fight the farmers' battles. But suppose it should become a majority group? Suppose it should come to power? As every intelligent farmer knows, socialism involves socialization of the land, and if the C.C.F. is honest and consistent it will make a move in that direction. Now socialized farming doubtless works well in Russia, where the farmers have never owned the land they work, but how will it appeal to those men and women who have owned their own farms? Poor farmers might welcome it as a happy escape from mortgages and market fluctuations, but what will prosperous farmers think?

It is possible that the C.C.F. has come too late in history with its plan for a socialist-agriculturist-labor party in Canada; there are indications that such schemes are already old-fashioned and that post-war reconstruction may take an entirely different trend. As a matter of interest we re-publish a comment made on this sort of political thinking made by H. G. Wells in 1938; certainly nobody can claim that Mr. Wells is a friend of either of the old-established political parties in Canada. He said:

"Only a hundred years ago Karl Marx evolved a fantastic notion, partly from an inadequate analysis of British trade unionism and partly out of his inner consciousness that the worker mass could become a mighty reconstructive force in the world. With no blueprints of what it was going to reconstruct. That would be the heresy of Utopianism. That delusion, embodied in Communism and labor Socialism, has undermined and checked the forces of science and creative liberalism for a century.

"The British labor leaders, in power, showed themselves politicians within the containing politics of their time, they had neither the imagination nor the confidence in themselves to lay hands upon the universities, the diplomatic service, the foreign office and the monetary and financial organizations they found in being; they seem never to have heard of the gold standard until it hit them; and put to the test they did not even 'nationalize' anything of importance. John L. Lewis may end in the White House as Ramsay MacDonald ended in royal favor, Clynes and Henderson in court costumes and Snowden and Webb in the House of Lords. But 'end' is the word for what any definitely labor politician seems likely to do in the way of creative reconstruction."

The changes which will follow the war, we feel, may be quite different in nature and trend from anything which the C.C.F. dreams of. Creative reconstruction implies something larger than a class war.

NOTE AND COMMENT

The U.S. will save 60 tons of steel this year by discontinuing the manufacture of certain types of corset. We always though the Ironsides were Cromwell's soldiers.

Canadian Historical Plays

By SAMUEL MARCHBANKS

OUR Canadian literature, small in itself, contains few plays; this is not a country which provides either opportunities or rewards for playwrights. If a writer chooses the dramatic form he must be content to have his plays acted by amateurs and the royalties which he receives will never swell his income to the point where he will become liable for Excess Profits Tax. We must regard our Canadian playwrights, therefore, as peculiarly unselfish people, and we must give them the credit which is due to those who undertake an unprofitable and uphill task.

◆ ◆ ◆

The latest volume of Canadian plays to appear is published by Longmans Green, and it is the work of Hilda Mary Hooke who lives near London, Ontario. It is called simply "One Act Plays From Canadian History" and it contains eight short pieces which should be of interest and value to amateur theatre groups, and particularly those which are connected with schools. Mrs. Hooke was born in Somerset, and was brought to Canada by her parents when she was a small child. She spent her early years near London, and received a good musical education there; for a time she was on the teaching staff of the London Conservatory. Later she worked in the offices of the London Board of Education, and while engaged in this work she began to write plays and to take an interest in the Little Theatre Movement. People interested in that work, which flourished here during the period when Lord Bessborough was Governor-General, will remember the exceptionally fine work which was done in the London district. A secondary hobby of Mrs. Hooke's is Canadian history, and in this small volume of plays she has combined the two enthusiasms.

◆ ◆ ◆

THE PLAYS themselves have interesting themes. The first in the book, "Brown Lady Johnson," is about Molly Brant, sister of the famous Mohawk chieftain, Joseph Brant, who became the wife of Sir William Johnson; Sir William was an important figure in the colony of New York during the latter part of the eighteenth century. The second play, "On The King's Birthday," has as its heroine Susanne, one of the daughters of Sir William and Molly, and it gives an insight into the anomalous position held by half-breeds of culture and standing in the early days of our history. It is interesting to notice that many families now boast a little of having an Indian ancestress, but that lady herself had sometimes to bear the reproach of being a 'savage.'

◆ ◆ ◆

The hero of "On The King's Birthday" is Lieutenant Thomas Talbot, who was at one time a member of Governor Simcoe's staff. Talbot also figures in the third play, "The Princess of the Snows," which touches lightly upon the unhappy love which was felt for him by Princess Amelia, the youngest daughter of George the Third. And in the fourth play, "Here Will I Nest," we see Talbot in his Canadian home, Castle Malahide, on the shores of Lake Erie, later to blossom as the Talbot Settlement.

◆ ◆ ◆

THE THREE plays which follow those concerning Talbot all have their scene in the district of Baldoon, which Lord Selkirk settled in 1804 with a hundred Scotsmen and women from Tobermory in the island of Mull. Baldoon was on Lake St. Clair, near the site of the present town of Wallaceburg. The settlement did not thrive, and most of the families which comprised it either died or moved elsewhere. The principal character in this group of plays is Dr. Troyer, a German physician who lived near the settlement and who was reputed to deal in black magic. Mrs. Hooke does not appear to be able to make up her mind whether she should treat Troyer seriously or as an impostor. It is possible that he appeared in both lights during his lifetime, but the character as it appears in these sketches is unsatisfactory. The final play in the book, "Helene of New France," is about Champlain's twelve year old wife.

◆ ◆ ◆

The dramatist who seeks inspiration in history encounters special difficulties. The characters of the drama must be reasonably true to fact, but they must also be sufficiently heightened and inflated to make them interesting on the stage. And when, in addition to these problems, the dramatist chooses to write 'natural' dialogue as Mrs. Hooke has done, the difficulties are greatly increased. One general criticism of these plays will suffice; they are somewhat clumsily contrived as drama; the melodramatic plots run too brief and abrupt a course. Nevertheless they should make their effect on the stage, and we may hope to see amateur groups making use of this book soon.

Unconsidered Trifles

"Last time I called on you your husband was working for the Government. What's he doing now?"

"Nothin'—'e's still there."

◆ ◆ ◆

Neighbor (looking over garden fence): "Have your bees done well this year, Brown?"

Brown: "Well, they haven't given much honey, but they've stung my mother-in-law twice."

◆ ◆ ◆

Captain of a youthful cricket team (to new resident): "Will you join our cricket club, sir?"

New Resident: "Well, really, I'm afraid I know absolutely nothing about the game. I couldn't do anything except umpire."

◆ ◆ ◆

Counsel addressed the man in the dock: "Did you, or did you not, on the day in question, or at any time previously, or subsequently, say, or even intimate, to the defendant or to anyone else, that statement imputed to you, whether just or unjust, and denied by plaintiff, was a matter of no moment, or otherwise? Answer me! Did you or did you not?"

The man in the dock clutched his throat.

"Did I, or did I not what?" he gasped.

◆ ◆ ◆

"Guv'nor," said the dusty traveller, "how far is it to Gloucester?"

"'Bout a mile and a half," replied the farmer.

"Can I ride with you "

"Certainly. Climb in!"

At the end of the three-quarters of an hour the traveller asked: "How are are we from Gloucester now?"

"'Bout four miles and a half."

"Great haystocks! Why didn't you tell me we were going away from Gloucester?"

"Why didn't you tell me you wanted to go there."

TARGET PRACTICE

"Thought I'd move in here—it's too crowded in our tent!"

Hitler Near Caucasus Goal

By KIRKE L. SIMPSON Associated Press War Analyst

HITLER'S first objective in his drive to destroy or immobilize mighty Russia before Anglo-American striking power can intervene is appallingly close to attainment within less than six weeks of the onset of the campaign.

The rich Caucasian region has been all but cut off from the rest of Russia. The knife edge of German attack is within less than fifty miles of the Volga in the east, and has cut deeply south of the Don in the centre and the west. Thus the Nazis bid fair to obtain a stranglehold on the neck of the Caucasian isthmus from the Black Sea to the Caspian.

Isolated in that manner from the rest of Russia, the Caucasus would be left to leisurely Nazi dissection to obtain the oil it holds. Moreover, if Hitler reaches the Caspian down the west bank of the Volga, he will have established virtually the complete southern half of a strong defensive short line across Russia from the Baltic to the Caspian. German seizure of Leningrad and Moscow would complete a 1,500-mile holding front for his armies, as compared to the 2,000-mile front along which they now are deployed, and permit him to turn westward again.

MOUNTAINS IN WAY

Seemingly inevitable rupture of the Russian front from the Black Sea to the Volga, if not the Caspian Sea, does not mean imminent German occupation of the whole Caucasian isthmus, however. Russian chances for prolonged defense of the main Baku oilfields, still more than 600 miles south of the nearest Nazi spearhead beyond the Don, are good.

The Caucasus mountain range offers a tremendous and easily defended barrier to a Nazi march southward. While the flat lands of the central area of the isthmus south of the Don, where the main attack centres, are well adapted for Nazi mechanized operation, to reach Baku the mountains must be crossed. They are all but roadless, have no low passages and are commanded by the highest peaks in Europe.

The central plain is deeply fringed on the east by extensive marsh lands and deserts of the Volga Delta south of Stalingrad. The whole Caucasus also is peopled by nearly a score of Cossack tribes which have enjoyed virtually autonomous political existence within the Soviet Federation. They are fierce fighting men on their own terrain. Guerilla harassment of Nazi communication lines, already extended beyond any possibility of adequate protection and growing longer every day, is certain to reach even greater proportions in the Caucasus than it has in other Nazi occupied regions of Russia.

FLEET STILL IN BEING

Should Hitler attempt the coastal route, south of the Caucasus range along the Black Sea shore, in an effort to reach Baku and its oil stores, even more defensible terrain filed with Russian mountaineer tribes would confront him. His columns must keep down the narrow coastal belt where the only roads run, and with the Russians perched on the heights of their flank. His only other route would be a sea-borne incursion across the Black Sea from the Crimea, and the Russian Black Sea fleet still is to be reckoned with.

Dark as the Russian outlook is with the lower Don line lost or at best badly cracked, these factors offer some cheer. They also may figure in whatever revision of Anglo-American plans may have been forced by the German advance in Russia.

For there is another Russian asset to be considered. Even if separated from the rest of Russia by a German break-throuh to the Volga, the defenders of the vital Caspian oil fields can still count on the Allied supply line via the Persian Gulf, Iran and the Caspian. They could not get weapons and munitions from Russian industrial centres, but British and American supplies might enable them to continue a foot-by-foot fight.

Whitehall Notebook

By DOUGLAS AMARON, Canadian Press Staff Writer

LONDON, July 30—(CP).—Prime Minister Churchill is reported to be preparing his own account of the war, to be published when victory is won. His method is to employ a staff of students to look up facts and figures and then, on the basis of notes supplied by research workers, he dictates at almost incredible speed.

The Prime Minister's work is set into type with extra wide margins which gives him space in which to build his lucid expositions. Each sheet is scored with numerous corrections in Mr. Churchill's bold, legible handwriting to await the day when publication will become diplomatically possible.

Mr. Churchill, incidentally, stirred many memories when he referred in the House of Commons to war correspondents in Libya. He once was a war correspondent himself, sending dispatches on the Boer War to the Morning Post.

During that campaign, Mr. Churchill was taken prisoner and despite his demands for release as a war correspondent was sent to an improvised concentration camp. It held him for three weeks before he passed boldly within five yards of a centry at the gates and walked into Pretoria.

This is how the Boers described the fugitive: "Englishman, 25 years old, about five feet eight inches high, indifferent build; walks a little with a bend forward; pale appearance; red brownish hair; small mustache, hardly perceptible; talks through his nose; cannot pronounce the letter 's' properly, and doesn't know one word of Dutch."

How many people today would recognise him by that description?

A great friendship has developed between Mrs. Churchill and Mme. Maisky, wife of the Russian Ambassador. They frequently are seen in public and share the same gallery in the House of Commons.

◆ ◆ ◆

Britain's smallest "free" movement is to be established among the 60 Siamese young men who came here before the war to study law, medicine and economics at British universities.

The free Thai movement was started in the United States and Mani Sanasen, a permanent official at the League of Nations for 15 years, has come to Britain to find out how his compatriots can help the Allied cause.

Two Thailanders already are in British uniform. Prince Chirasakti is a ferry pilot and his cousin, Prince Voranonda, a leading aircraftman.

◆ ◆ ◆

Hannen Swaffer, Vitriolic Daily Herald columnist, criticizing British service departments for minimizing the feats of men in the forces, warned that the story "America Won the War," may be repeated again to the detriment of Anglo-American relations unless there is a rapid change.

He took as an example the Americans' Independence Day raid on Netherlands air fields which the United States army publicity bureau described briefly four hours before the Air Ministry's communique appeared. The full story of the operation, Swaffer said, "must have given the world the idea that it was an American raid," while in reality half the planes were manned by British crews.

"No one desires to minimize any effort by our trans-Atlantic allies," Swaffer continued. "We owe them far too much. But again we are doing what we did when, ignoring our own share in the Libyan advance, yet glorifying what the Australians did, we encouraged the idea that 'Britain is doing nothing.'"

Military Drinking

CANADA'S armed forces have received a too long delayed clean bill of health from a Parliamentary sub-committee dealing with military rationing. Its report makes a point of stating in the strongest terms that intemperance among the men in uniform is confined to a very few, and that "the conduct of our military forces in this regard, as in others, is a credit to Canada."

Whether wet canteens should be maintained in military posts is entirely beside the point of this discussion. That is a matter for settlement elsewhere. What must be pointed out is that certain "dry" enthusiasts have been entirely too lurid in their statements about the "demoralization" and "degradation" of our sailors, soldiers and airmen through having liquor available.

Whatever arguments these people use in support of their theories are their own business, unless and until they cast unjustified reflections on the men in the forces. When they do that, as many of them have, then there is cause for resentment on the part of everyone who holds these men in respect. It may be spectacular to picture our men in uniform as a body whose members are being made into drunkards, but it is not fair or truthful. It is, furthermore, definitely unpatriotic.

The Parliamentary sub-committee has done a service to the armed forces and to all of Canada by so vehemently spiking this unworthy propaganda.—Windsor Star.

We Never Can Tell

It may require a stretch of the imagination to envisage the day when ships are replaced almost entirely by planes. There is, in fact, a chance that such a day may never come. But it will not do to be dogmatic about it. Remember the people who used to insist so scornfully that the motor car would never replace the horse and buggy?—Brantford Expositor.

Hard To Believe How Time Flies

1912 Ald. James Graham has a narrow escape from serious injury when the bicycle on which he is riding is struck by a horse and cart.

Fred L. Roy is home after attending the annual convention of the American Photographers at Philadelphia.

J. J. Duffus has moved his garage business into larger quarters on Simcoe street.

The annual retreat of 72 Sisters of St. Joseph's was commenced today.

Guelph Maple Leafs scored six runs in the seventh inning to defeat the Peterborough Canadian Leaguers 8 to 5.

1922 William C. Stone, resident of Burleigh township receives fatal injuries when he is thrown from a wagon on the Burleigh Road.

Relief Officer Finch Miller reports more applications for relief than he has had in any previous year.

John E. Hayes and Sons, contractors, are claiming $50,000 from the Red Arrow Tire Company.

Hastings reports a shortage of coal and the tannery there is burning wood to develop steam.

Woodmen of the World present a reading lamp to Sovereign E. S. Ivey.

1932 The highest temperature recorded here so far this month has been 86 degrees.

Building permits issued here during July only totalled $7,991, one of the lowest monthly totals on record.

Lieut. F. A. Eden, R.N.V.R., a former resident of Peterborough, dies in Vancouver, B.C.

Green apples were on sale here this morning at 20 cents a basket.

Cogs win the first game of the City League semi-finals defeating the Crescents 6 to 3.

IN WAR TIME

1917 Corp. W. H. Ryall, formerly of the 8th C.M.R. is now officially presumed dead. He was first reported wounded.

City has begun the practice of dumping refuge on the river bank at the foot of Dalhousie street.

William Elson, tax collector for Cavan, is fatally scalded when he falls into a vat of boiling water in Janes' veneer factory.

The 57th Regiment, Canadian defense force has been officially abolished.

Because of extremely hot weather employees of the Bonner-Worth Company were sent home from work this afternoon.

A Bible Message For Today

And the Lord said unto Moses, Hew thee two tables of stone like unto the first: and I will write upon these tables the words that were in the first tables, which thou brakest.... And he hewed two tables of stone like unto the first; and Moses rose up early in the morning, and went up unto mount Sinai, as the Lord had commanded him, and took in his hand the two tables of stone. And the Lord descended in the cloud, and stood with him there, and proclaimed the name of the Lord.

And the Lord passed by before him, and proclaimed, The Lord, The Lord God, merciful and gracious, longsuffering and abundant in goodness and truth, keeping mercy for thousands, forgiving iniquity and transgression and sin, that will by no means clear the guilty. — Ex. xxxiv, 1, 4-7.

◆ ◆ ◆

I will praise thee, O Lord, among the people; and I will sing praises unto thee among the nations. For thy mercy is great above the heavens; and thy truth reacheth unto the clouds.— Ps. cviii, 3, 4.

◆ ◆ ◆

Lead me in thy truth, and teach me: for thou art the God of my salvation; on thee do I wait all the day.... All the paths of the Lord are mercy and truth unto such as keep his covenant and his testimonies.—Ps. xxv, 5, 10.

◆ ◆ ◆

Think not that I am come to destroy the law or the prophets; I am not come to destroy but to fulfil.... Whosoever therefore shall break one of these least commandments, and shall teach men so, he shall be called the least in the kingdom of heaven: but whosoever shall do and teach them, the same shall be called great in the kingdom of heaven.—Matt. v, 17, 19.

C.C.F. Anti-Conscriptionists

WHEN it was important to demonstrate to the world that the conscription issue in Canada was capable of settlement on a non-party basis—a consideration which the Conservative and New Democracy groups recognized and properly responded to—Mr. Coldwell and his followers opposed the bill and thus increased the threat of national disunity which the Government has sought by orderly sequence of action to overcome.

Here was an opportunity for statesmanship. Instead, Mr. Coldwell and the five *C.C.F.* members who voted with him, Messrs. Castleden, Gillis, MacInnis, Noseworthy and Wright, apparently, considered the matter entirely on a basis of political expediency.

If, in the future, their utterances on behalf of total war give forth a discordantly hollow ring, they will have only themselves and their narrow partisan action with regard to Bill 80 to blame. The Quebec anti-conscriptionists may be grateful to them for their support. Perhaps some time in the future the debt will be repaid. But many C.C.F. sympathizers surely will feel that they have been sold down the river for a mess of very unsavory "soupe au pois." Whatever reputation Mr. Coldwell enjoys for sincerity will not be enhanced by this unpleasant sample of eleventh-hour political bargaining.—Regina Leader-post.

Aiding Spinsters

Sir Percy Harris, Liberal whip in the House of Commons, addressed the National Spinsters' Association in Britain, and expressed concern over the future of single women over 50 who now are engaged on war work. He said one of the forthcoming post-war tragedies was who would want these women over 50. He added: "I think you can put a strong case for pensions at 55, at any rate for women who went in for war work at this critical stage of the nation's history."—Brandon Sun.

Hepburn Scores War Conduct, Contempt So Far

PORT TALBOT, Ont., July 30 —(CP).—A critical review of Canada's war effort by Premier Mitchell Hepburn of Ontario ended last night with the assertion that "we have earned for ourselves, and rightly so, the utter contemtp of our allies."

He said the Government can serve the people best "by forgetting political expediency and saving the nation, not its own selfish political future."

"We must stand shoulder to shoulder with our British and American allies in the struggle for existence. There is no other consideration now."

The Ontario Premier referred to the National Registration, the 30-day Training Plan, the National Census, the Hong Kong Expedition, and the Plebiscite during his address, made at the annual reunion of the Aldborough Old Boys' Association at this village near his home at St. Thomas, Ont.

He said that if Canada fails to do her duty in this war "those of us who are leaders of public thought and opinion today" will be damned by "an embittered and enslaved posterity."

He said that when he went to Parliament in 1926 as Liberal member for Elgin West he "looked upon the Liberal party as a great national organization prepared to follow the traditions of Laurier and the other great leaders of Liberalism of the past."

Sees It Gone Now

"It is a Liberalism that no longer exists," he said. "Only narrow, selfish, political expediency survives. Today Canada is governed by a group of men whose autocracy and stupidity are doing irreparable damage to this country."

Referring to the Defence of Canada Regulations chairge laid against Lt.-Col. George Drew, Ontario Conservative leader, and later withdrawn, the Ontario Premier said: "I hold no brief for Colonel Drew, but the abortive attempt to persecute him would do justice to the Gestapo of Nazi Germany."

(Col. Drew was charged in connection with statements made concerning the report of the Royal Commission which investigated the sending of Canadian troops to Hong Kong.

Quick Relief for
ACHING MUSCLES, SORE, TIRED FEET
OLYMPENE
THE ANTISEPTIC LINIMENT
O-94

Dominion Entomologist

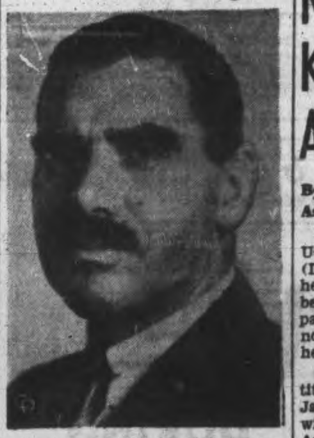

The appointment of L. S. McLaine to the position of Dominion entomologist and assistant director, science service, Dominion Department of Agriculture, has been announced by the Department as effective from July 16. Mr. McLaine has been acting in this capacity since the retirement of Dr. Arthur Gibson on January 15 last.

Millions Of Japs Knew Of War All Kept Secret

By MORRIS J. HARRIS
Associated Press Staff Writer

LOURENCO MARQUES, PORTUGESE EAST AFRICA, July 28.—(Delayed)—(AP).— To China and her millions the outbreak of war between the United States and Japan was a complete surprise—but not to he Japanese and their henchmen in occupied areas there.

Despite amazing secrecy of the titanic move, a majority of the Japanese in China knew that war with another foe was near, while Americans and other foreigners and Chinese wistfully felt it couldn't happen.

A million Japanese soldiers and another million Japanese civilians in China were in the know And as one man they kept their mouths shut.

The revelation of how Japanese authorities had marshalled the legions of their countrymen in China into regimented secrecy came out after the attack on Pearl Harbor.

Then they unpocketed detailed plans of the war's prosecution which of course, included the use of uncounted thousands of Japanese "civilians" in China in aiding the armed forces in every describable way.

To the elated Japanese the lick they got in at Pearl Harbor was the achievement of achievements in their empire's history.

The Ones Who Think.

To the more sober Japanese the bombs that blasted Pearl Harbor started a fire which will either make the Japanese empire one of the world's greatest or break Japan utterly.

To fanatical Japanese who cheerfully hurl themselves at death there's no defeat possible.

The minute Tokyo flashed the news of the attacks, Japan's long-perfected machine in occupied China went into action swiftly and overwhelmingly.

With amazing promptness and precision the Japanese descended in the early morning hours upon Allied nationals, their institutions and offices throughout occupied China.

The Associated Press office in Shanghai, like many others there, was sealed by Japanese who arrived with minutely-detailed diagrams of every establishment.

The procedure clicked precisely. By noon everything American, British and Dutch had been bagged. In Shanghai army and navy gendarmes plastered up thousands of big notices telling everybody how to behave. The month "December" had been printed on the notices but the date was left blank.

The neatly printed posters, phrased in correct English, bore no evidence of hasty preparation; all indications that they had long been prepared. Some even had been yellowed from exposure.

Gendarmes appeared, arresting correspondents, bankers, educationists and merchants in an effort to prove their flimsy contention that every American in China was a spy.

Farm Commissioner

J. G. Robertson, who for the last 23 years has been livestock commissioner for Saskatchewan, has been appointed agriculture commissioner for Canada in Great Britain. He succeeds the late Dr. William Allen, who died at sea, as the result of enemy action in May, 1941. Mr. Robertson graduated from MacDonald Agricultural College, McGill University, in 1912, with the degree of Bachelor of Science, Agriculture. He went overseas in 1910 and served in France and was wounded at Vimy Ridge in 1917.

Jap Extremists Forced The War

NEW YORK, July 30 —(CP)—A wireless dispatch to the New York Times yesterday from Otto D. Tolischus, formerly its Tokyo correspondent and this week at Lourenco Marques, Portuguese Africa, en route home, says Japan was plunged into war because of a virtual revolt of military extremists.

The dispatch continues:—

"Nazified ultranationalist organizations had swept out civilian control by the threat of mass assassinations of the third Konoye cabinet and even resorted to veiled hints that if the Emperor opposed the war he would be immured at Tokyo as the spiritual head of the nation, as were the emperors before the Meiji restoration.

"The threat of mass assassinations was backed by two attempts on the life of Baron Kiichiro Hiranuma within three days last August, the second of which inflicted serious injuries to his jaw and neck. These attacks preceded and were succeeded by threats against all cabinet members, including the Premier, Prince Fuminaro Konoye, as a result of which the third Konoye cabinet resigned shortly afterward, removing the last bulwark against military domination of Japan's policy, which meant war.

Jap Admiral Dies Bleating For Aid

HOLLYWOOD, July 30 —(AP)—Even a Japanese admiral in the Battle of Midway cried for somebody to rescue him Lieut. William Christie of Flint, Mich., who scored two direct hits on the Cruiser Nogami, related yesterday.

"We've all been told about the tradition of the Japs," the flier said in an NBC broadcast—"How it was an honor to die for the emperor."

Christie said he and other members of a flight had dropped their bombs and were on their way back to the Carrier Yorkton when they picked up a frantic Japanese message. One of the officers translated it:

"This is Admiral (name withheld). We have been bombed. Please send Japanese vessels immediately and take me off. We are going to sink. Please hurry. I am afraid that more American planes will come. Please somebody come and get me. I command you to come immediately. This is Admiral ——."

Christie said they did not know before the admiral started appealing for help that the cruiser was the flagship of the Midway invasion fleet, adding "We sank the ship with the Jap admiral."

Skipped 35 Drills

LONDON, Ont., July 30 (CP) — Seventeen-year-old Reginald Jerome Gooding of Parkhill liked everything about the reserve army but the drills. Last March he enlisted in the 11th Field Company, R.C.E., reserve, was issued a uniform, then missed every one of the 35 drills from that date until now. Yesterday in court he was fined $5 and costs.

Marmora News

Mr. and Mrs. Arthur Wannamaker of Campbellford and Mr. and Mrs. Bert Wickens of Crookston visited Mr. and Mrs. Leslie Phillips on Sunday.

Mr. James Brady is quite ill at his home here.

Mr. Will Hart of Port Hope spent a couple of days this week at his home here.

Miss Ethel Pringle of Kingston is visiting relatives here.

GENERAL VACCINATION

GLASGOW—(CP). —Fear of a general outbreak of smallpox here has prompted vaccination of more than 300,000 persons. The disease was discovered on a ship when two of the crew members died. Since then two citizens succumbed to the disease.

Mine Union Buys Glace Bay Daily

GLACE BAY, N.S., July 30—(CP).—Sale of the Gazette, Glace Bay's only daily newspaper, to the district 26 organization of the United Mine Workers of America was disclosed on Tuesday in a front-page announcement in the paper.

The union purchased the 42-year-old afternoon paper from A. D. Macneill, its owner and managing director for the last 35 years. The purchase gave the U.M.W. its first daily publication in Canada.

A. A. McKay, secretary-treasurer of the U.M.W. district 26, said in a statement carried in Tuesday's issue:

"In accirdance with the decision of the last district convention, the district executive board has purchased the Glace Bay Gazette, which will develop into a labor paper.

"This paper will be owned and controlled by District No. 26, U.M.W. of A.

"The policy of the paper will be in accordance with the policy of the United Mine Workers of America."

Two Miles Away

ELIZABETHTOWN, Ont., July 30 —(CP).—A wide search in which police assisted failed to recover eight head of Holstein cattle owned by James Barrigar of Elizabethtown. But the next morning he found them only two miles from his barn.

Cottesloe News

The Y.P.S. held their Tuesday evening meeting at the home of Mr. and Mrs. William Forsythe, with a fair attendance. Helen Tedford had charge of the worship period.

Mr. and Mrs. Fred Toms and family spent Sunday with friends at Havelock.

Two Sessions Weekly

NEWMARKET, Ont., July 30 —(CP).—Some magistrates work long hours. The Newmarket police court was in session from 10 a.m. Tuesday until after midnight, with Magistrate W. N. Robinson dealing with 155 cases. Result: An order from the Attorney-General's Department that police court be held twice weekly at Newmarket.

SAM'S CUT RATE
Final Days Of Our Greatest
MID-SUMMER CLEARANCE
Sale
Everything in the store reduced for this sale. And don't forget to take advantage of the special reductions in Sport Attire for the Holiday week-end.

MEN'S SPORT SHIRTS
Our complete stock of men's sport shirts consisting of fine broadcloth and spuns. Colors are blue, sand, white, grey and green. Sizes: small, medium and large 1.07

Men's Slack Pants
Well tailored men's pant in corded materials. Belt of same material. Colors are green, grey, blue and light brown. Sizes 30-42
1.47
EVERYTHING MARKED DOWN

Boys' POLO SHIRTS
Crew neck Polo Shirts with short sleeves. Colors are white canary and smart candy stripes. Sizes 22-34 .... 25c

Boys' Sport Jackets
Boys' showerproof Jackets in single and double-breasted styles. Full length zippers. Assortment of solid shades and neatly tailored two-tones. Sizes 26 to 36.. 1.37

Boys' SWIM SUITS
Complete stock of boys' swim trunks, including "Lastex" and wool ribbed. Colors: green, maroon, black and royal blue. Sizes 24-34. Value 1.49 .... 87c

IN OUR SHOE ANNEX
LADIES' SPORT OXFORDS
Smartly designed ladies' Canvas Oxfords in two tones of red, white and blue. Sizes 3-7½. Special 1.47

Children's Sandals
Boys' and girls' elk tanned T-strap Sandals in crepe soles. Sizes 4-13½, 1-2. Special, pair 67c

Boys', Girls' & Men's CAMP SHOES

Boys' and girls' elk tanned camp shoes with durable composition soles.
SIZES 5-13½ 1.27
SIZES 1-5½ 1.47

Men's Fine Oxfords

Huge range of men's oxfords consisting of whites, brown and white, brown, and black. Styles consist of plain toe cap and perforated toes. Sizes 6-11 2.77

Men's Sizes 6 to 11 1.47

SAM'S CUT-RATE
171 SIMCOE ST.

INDEPENDENT
Peterborough Dogs Must Change Their Diet

CANNED DOG FOODS ARE FINISHED
INDEPENDENT STORES NOW HANDLE
ROSS MILLER PRODUCTS
CAT AND DOG FOOD
ROSS-MILLER DOG FOODS

KIBLO or MIDGET OVALS - 2 lb 25c
CAT FOOD - - - - - - lb Pkg 10c
Your Independent Food Store is always striving to give you service— Always endeavoring to find ways and mean of giving you what you want.

- Food for All the Family -

Preserving Supplies
Certo - 8-oz btl. 25c
Fruit Jars Med. doz. 1.09 lge. doz. 1.49
MEMBA Seals pkg. of 25 10c
Zinc Rings doz. 27c
Parowax 2 lbs. for 27c

LUNCH BOX SPECIALS
KRAFT LEAF CHEESE - - - - 1-lb. 39c
SWEET MIXED RELISH - - 7-oz. jar 12c
ASSORTED MEAT PASTES - - 2 for 19c
KRAFT VELVEETA CHEESE - ½-lb. pkg. 19c
YORK SPICED BEEF - - - - 1 tin 25c
McLAREN'S TASTY SPREADS - - 23c
SHIRRIFFS FRUIT PUDDING - - 27c
WAX PAPER 15" roll - - - - 15c

Kellogg's RICE KRISPIES 2 pkg 23c
EVAPORATED MILK - 2 tins 19c
SWEET PICKLES - 19-oz. Jar, each 23c
MUFFETS - - - 2 pkgs 17c

The one and only shortening that makes flaky pastries like mother made. 19c
PURE LARD - 2 lb 25c
MIRACLE WHIP SALAD DRESSING Small Jar 10c Med. Jar 19c Lge. Jar 35c

FRESH FRUITS & VEGETABLES
SUNKIST ORANGES sweet and juicy doz. 35c-45c
CALIFORNIA GRAPEFRUIT seedless Medium Size - 4 for 25c
FRESH ONTARIOS TOMATOES - - 2 lb 15c
CARROTS tender - - 2 bunches 9c
HEAD LETTUCE - 2 heads 9c
Ontario Peaches are now on the Market
You can buy the best quality at the lowest prices at your Neighborhood Independent Stores.

Introducing: A new Product made by our neighbors the "QUAKER FOLK"—QUAKER "PETER PAN"
PUFFED WHEAT - 8-qt. bag 17c

MAPLE LEAF COOKED MEATS
BOLOGNA - - lb 23c
JELLIED VEAL - - lb 40c
SPICED BEEF - - lb 45c
COOKED HAM - - lb 65c
WEINERS - - - lb 25c
Peamealed Cottage Rolls lb 35c
Smoked Cottage Rolls - lb 35c
Short Rib Of Beef - lb 32c
Blade Roast of Beef (blade out) lb 29c

INDEPENDENT FOOD STORES
PHONE YOUR ORDER TO ANY OF THESE GROCERS
J. WILSON, Sherbrooke St. Dial 7615
LATIMER'S, McDonnel at Aylmer. - 3586
HARRISON'S, Parkhill at Water. Dial 4531
M. BRAUND, Chamberlain St. Dial 3564
RAY HEALEY, Lock St. Dial 4935
WHITESIDE'S, Charlotte St. - Dial 5715
H. S. POWERS, 340 George. Groceries Only Dial 5323
CROWE'S GROCERY, Armour Rd. Dial 9787
MASON'S STORES
241 RUBIDGE ST. DIAL 5526
650 REID ST. DIAL 5825
429 GEORGE ST. DIAL 3397
682 GEORGE ST. N. DIAL 6333
95 HUNTER ST. E. DIAL 3440

LAWN BOWLERS PLAN 32-RINK TOURNAMENT ON CIVIC HOLIDAY

Mud Crimps Day On The Circuit

OLD ORCHARD, Me., July 30 — (AP)—Weather and track conditions combined to reduce the Grand Circuit's 12-heat program to four 7½-furlong heats yesterday when the "wigglers" returned to action on the kite track after a two-day lay-off.

The distances were shortened because the chute, out of which the horses start in the mile, was deep in mud. Gypsy Hanover, owned by James Young of Quincy, Mass., accounted for the Classified Trot in two straight heats. The 12-Bar Trot, a three-heat affair, was suspended after the three-year-old Hurry Up and the aged gelding Little Evie each won heats.

The stakes for two-year-old trotters, two-year-old pacers and three-year-old trotters, originally scheduled for yesterday, will be run off today.

Sports Menu

TONIGHT, THURSDAY, JULY 30

Ladies' League:
Brintons vs Generals, East City Bowl, 7:00 o'clock.

Catholic League:
Cubs vs K. of C., Memorial Park, 7:00 o'clock.

FRIDAY, JULY 31

Men's City League:
Luckies vs Royals, Riverside Park, 7:00 o'clock.

Ladies' League:
Generals vs Westclox, East City Bowl, 7:00 o'clock.

Industrial League:
Rays vs Marines, Brinton Field, 7:00 o'clock.

ENJOY GOOD FOOD
FULL COURSE DINNER
25c Up
Breakfast .... 6 to 10 a.m.
Dinner .... 11 a.m. to 8 p.m.
Open .... 6 a.m. to 3 a.m.
NEWS LUNCH
256 Charlotte St.

● Set your course for sunnier shaves with Blue Gillette Blades! They work faster, smoother *and last longer* because they're diamond-tested for hardness . . . and have the sharpest edges ever put on steel! Satisfaction is guaranteed.

PRECISION-made to fit your Gillette Razor exactly and avoid scrape and irritation of misfit blades.

SPORTS — DAY BY DAY

By FRED D. CRAIG

C.G.E. Generals, almost the forgotten team in softball by reason of the fact that they have played only one game in over two weeks will be back in action at the Ashburnham Bowl tonight when they clash with the Brintons. And the Generals had better be good. The Carpet-Weavers are not under their repsective collars as the result of the lacing they took from Westclox the other night. They are looking for revenge from some one and they would just as soon extract it from the league leaders as from any one else. The Brinton outfit are capable of a lot better ball than they showed in that 23-6 affair and they are likely to pick tonight as a fine time to show it. All of which adds up to the fact that the Generals will have to play ball or find the Big Bens perched up alongside them. The starting pitchers look like Norma Strickland for Generals and Leila Hughes for Brintons and the battle will get under way at 7 o'clock sharp at the Bowl.

* * * * * *

The Royals-Luckies' game, postponed from Monday night and rather billed between Plazas and Soldiers, once more moves into the centre of the stage. The two will clash tomorrow night at Riverside Park and we have an idea that this will be a mighty exciting ball game. Royals have an eye on the top shelf and a win for them tomorrow night would put them in a position to tie the Plazas if the hockey squad should happen to drop their postponed game with Soldiers. Luckies on the contrary are looking for a victory because they are hoping that Soldiers will be beaten by Plazas in which case a win for Luckies over Royals would tie them and the Soldiers for third position and necessitate a playoff. Akers or Fraser or Bob Crowe will twirl for Royals while Luckies will select either Bill Lewis, or Bev Gray for this decidedly important argument. It is billed for 7 o'clock Friday night.

* * * * * *

The big benefit game scheduled for last night between Plazas and Soldiers was called off during the afternoon on account of wet grounds. As it turned out the game could have been played but the outlook was not very reassuring and in view of the fact that the proceeds were to go to help the boys in the navy, the league officials felt that it would be wise to wait for better conditions. Last night's game has been postponed until Tuesday night of next week and it is hoped that better weather will prevail as it is desired to raise a bumper sum for the Navy fund. There is a lot of interest in the clash for both Plazas and Soldiers have their following and the fans regard the meeting of the two outfits in the last game of the regular schedule as likely to produce some of the best ball of the campaign. Meanwhile of course the interest will shift to the battle between Royals and Luckies, for that too will have a lot of bearing on the final standing.

* * * * * *

The Dodgers Again

The Brooklyn Dodgers have successfully stood off the challenge of the St. Louis Cards; in fact in the "croocial" series between the two outfits the Bums have increased their lead. They jumped the margin to eight full games yesterday by defeating the Cards in an abbreviated twilight battle by 4 to 3 with Whit Wyatt triumphing over M. Cooper. St. Louis scored two runs in the seventh and last frame to make it close but as our soccer friends say they could not put together the equalizer. A couple of double-headers in the National loop yesterday were split. New York and Chicago divided one twin-bill and the feature of that double clash was the fact that Mungo made his first appearance of the year as a Giant pitcher and lost the decision to the Cubs 4 to 2. At that Mungo allowed only seven hits as against 10 rapped by the Giants off the delivery of Rookie Bithorn. Mel Ott's men grabbed the second game 3 to 1 with Lohrman hanging up his 10th win of the season. He had fine help from Dick Bartell and Babe Young, both of whom walloped homers.

* * * * * *

A pair of hard-working Boston Brave pitchers got a 50-50 break yesterday when the Boston club split a double-header with the Pittsburg Pirates. Javery who has won six games and lost 15 worked for the Braves in the first game and ran into a five-hitter by Sewell that was too much for him. Sewell in fact was so good that Boston were unable to get a run and the Corsairs won by the shutout route 3 to 0. Tobin who has won eight games and dropped 14 had better luck in the second engagement going the route to win a 6 to 5 decision. Heintzelman started for the Pirates but Klinger had to be called in and the loss was finally checked up against him.

* * * * * *

Boston Red Sox had a chance to gain a game and a half on the New York Yanks yesterday but blew most of it by dropping an eleven innings game to Cleveland while the Yanks were bowing twice to the Chicago White Sox. The Red Sox came from behind to tie the Indians and the clubs went into extra innings on even terms with six runs each but Roy Weatherly's single with the bases loaded in the 11th gave the Indians a win. Embree was the winning Indian pitcher and Yank Terry the loser. The Yanks were beaten 6 to 5 in eleven innings, Atley Donald being the loser and then 7 to 5 in the second game that saw Lefty Gomez sent to the showers. Detroit Tigers scored eight runs in the seventh frame to knock off the A's 12 to 7, the Bengals' first win in six starts and Washington Senators and St. Louis Browns had a real old time slugging match before the Senators by scoring four runs in the ninth took the verdict, 11-10.

* * * * * *

Bawden Going Strong

In his Belleville sport column Ken Colling has the following dope on softball in the Quinte city: "Let's glance over the pitching strength of the four local softball clubs on the eve of the league playoffs. In the "A" series between the Vets and Bombers Skipper Kiser has the veteran Johnnie Bawden and Connie Harris to toss at Ray Barrett's Bombers. Bawden won seven games without a defeat, while Connie won three and was charged with the Vets' only loss. The Bombers have Smith and Coveyduc, both of whom have found tough sledding in the loop. In the "B" series Archie Major's Reliance A.C. boasts of three moundsmen, Bill Anderson, Freddie Vasil and Mike Power and it must be remembered the "plane-makers" have only lost two games in twelve, Skipper Green has Al Bell, who though not as strong as Russ Saltzberry, shapes up as strong on the mound as anything Major can produce. The difference in this series will be in the hitting powers of the respective "B" series teams. Tims Williams is the Babe Ruth of the Reliance, while Chipman and Barriage have been bashing the ball with consistency. Archie Green is the most proficient and consistent hitter with the Flyers, although Moe Gleason and Conley have been doing fairly well with the willow of late, which makes this series loom up as one to be productive of some real thrills."

* * * * * *

Sporting Chili Con Carne: Toronto Maple Leafs and Jersey City Giants played a 1-1 tie last night with the game having to be called at the end of the ninth to let the visiting team catch a train.... The battles between the Leafs and Jerseys have been among the best of the season.... St. Louis Browns used six pitchers trying to stop Washington yesterday but even the half dozen were not enough.... Washington Redskins have signed Tim Croft, the biggest man ever to hit a professional football roster ....Croft weighs 320 pounds which puts him in the tank class.... Baltimore Orioles have taken four out of five from the Buffalo Bisons, grabbing off the final game of the series last night 4 to 3.... They're bringing a referee from Hamilton for the Ray Steele-Whipper Watson wrestling match in Toronto tonight.... Hope he gets in early enough to rehearse the act with the boys.... Only five games separate the second place Jersey City club and the six-slot Baltimore Orioles.... The International loop is having a real race this year.

NEWSPRINT SCARCITY

DUBLIN—(CP).— Many weekly and other publications are on the point of ceasing publication because of the scarcity of newsprint, the Eire parliament was told. There was little prospect of any newsprint being imported earlier than next November.

RESPECTED TOT'S WISH

SOUTHAMPTON, England—(CP).—Tony Blake, 8, collected pennies from the Royal South Hants and Southampton Hospital before his house was bombed and he was fatally injured. It the wreckage they found Tony's little bag of pennies and it was sent, as he had directed in a note, to the hospital.

Rain Postpones Mixed Doubles

By HERB MARTIN

It hain't no ue to grumble and
complain;
It's just as cheap and easy to rejoice;
When God sorts out the weather
and sends rain,
Why rain's my choice.
—James Whitcomb Riley.

The rain that came yesterday morning was just enough to spoil what had all the earmarks of a real tournament. It looked as if we were going to have around twenty-four pairs of mixed doubles.

However, we are not spoiling any secret when we say that the committee intends to stage this same tournament at a later date.

And although the rain did spoil our afternoon's fun it did not stop the boys from playing their schedule games of last night. And now that George Gimblett's rink has definitely won the honors of Group Nr. 1 it will be most interesting to see who will finish in second place; and it's going to be close.

We were sorry we missed the finish of the Kerr-Carlisle game played on Tuesday evening. They tell us it was one of those games you read about but seldom see. It seems that Mr. Kerr's boys were trailing all the way through the game in spite of the fact that he helped himself to a seven end. However, he was three down coming home, and Carlisle was laying shot near the "kitty". F. E. K. played a beautiful pickout to count four and game. Besides being a great finish it has set Mr. Kerr up in conversation.

Our boys who intended to take in the Port Perry tournament decided to stay home. The risk of being rained out was not worth it. We don't know if the Belleville tournament was played or called off.

Have you made your entry to Chairman R. F. Downey for the Open tournament, to be held next Monday, Civic Holiday? This is the tournament that puts the ePterborough Lawn Bowling Club on the map. Last year we had 30 entries mbut this year the committee is hoping for their full quota of 32. Many rinks are entered from the outside clubs, and more are expected, but the committee would like to see more local rinks entered and if there is anything that the committee members can do to help organize a rink or two they will be only too willing to co-operate. Just make your want known to R. F. Downey. And remember, this is the only big open tournament for men's rink that our club is holding this season. It may seem funny, but all the local entries so far are out of Group No. 1.

Get busy this evening and line up a rink. It's going to be a good day for lawn bowling and a lot of good fellows are going to be bowling.

Scores:

F. Dawe	V. Tully
E. Ross	L. O'Connor
J. Detcher	J. Baird
R. Burns	W. Jeffries
Skip........17	Skip........19
J. McBride	A. Black
S. Wildman	J. Arnott
S. Cann	W. Ashby
G. Coleman	R. Payne
Skip........ 9	Skip........18
W. F. Turner	A. H. Mowry
H. Wilson	C. Mowry
G. Soulby	H. Darling
R. Hendry	E. L. Sackville
Skip........10	Skip........21
L. Martin	N. Killingbeck
A. Gibbs	R. Martin
J. Cullen	C. Williamson
Dr. H. Long	
Skip........16	Skip........20
L. Roper	G. Tremaine
R. Martin	E. Coleman
H. Northrop	J. Harrison
G. Coleman, Jr.	
Skip........17	Skip........14
G. D. Carlisle	L. M. Heath
F. Kelcey	W. Cathcart
D. Hill	G. Snowden
B. Chesler	T. M. Millan
Skip........15	Skip........16
J. F. Reed	P. Spence
L. M. Heath	H. G. Walker
R. Payne	G. Spence
H. Darling	C. Renaud
Skip........16	Skip........18
A. Mander	S. A. Archibald
A. Gibbs	H. Outram
E. Wal	R. Downey
R. Hopkins	Nels Routly
Skib........11	Skip........19
J. Price	D. B. Collan
T. Doughty	H. Beatty
Judge S. Smoke	J. Baird
Geo. Gimblett	E. Wall
Skip........20	Skip........16

Complete Auto Service
Motor Repairs,
Body Bumping, Re-Painting
J. J DUFFUS CO.
Telephone 5757

CAMP GOODS
● Fire Grates 45
● Lanterns 1.10
● Folding Chairs 55c
● Coleman Gas Camp Stoves 7.95
● Camp Axes 95c
● Steel Fishing Rods 1.65
● Tackle Boxes 1.10
● Plugs 45c Up
● Camp Cots 3.69
SAVE SAFELY AT
Canadian Tire Corp'n. Associate Store
I. H. KEEFER
343-4 WATER ST. (OPPOSITE MARKET)
PHONE 8281

The Wrong Animal

BELLEVILLE, Ont., July 30 — (CP).—The person who set a large rat trap near his house last week-end got more than he bargained for: a skunk. The city dog-catcher was called to shoot the animal.

BIG RURAL FAMILIES

The average size of families is larger in the rural areas of the United States than in the cities.

GRAFTON & CO., LTD.
ESTABLISHED IN 1853

RELAX
DURING
Civic Holiday Weekend

Relax this week-end—that means forgetting all about work and putting on cool, comfortable Summer clothes, with the occasional dip in the water to give you that "it's good-to-be-alive" feeling. If you haven't already bought suitable hot weather loafing clothes you'll find a grand selection at Grafton's this week-end. Listed here are a few cooling suggestions.

YOU'LL HAVE COMFORT IN ONE OF THESE 2-PIECE
Tropical Worsted Suits
Beat the heat with one of these delightfully cool Summer Suits. Sizes 36 to 44. Stout as well as regular models. Lightweight tropical worsteds in attractive shades. Buy one now and be smartly dressed, cool and comfortable for the rest of the summer.
22.50

Men's Summer Slacks
COOL TROPICAL WORSTEDS
Cool tropical worsteds and Bedford cords. Plain shades of blue, brown, green and grey. All sizes.
3.98 to 6.95

MEN'S WASH PANTS
Sanforized shrunk cottons, pleated waists, cuffs, light cool shades.
2.29

MEN'S SPORT SHIRTS
Cool summer cotton materials with short sleeves and open collar. Colors in tan, blue green, etc. Sizes: small, medium and large
1.19 to 3.00

Cool Summer Clothes For Boys

Boys' Wash Shorts
Bedford cords, cotton drills and broadcloths. Large range of colors. 4 to 12 years.
98c to 1.59

Boys' Whoopee Pants
Navy blue drills, with elastic back. Sizes 6 to 18 yrs. Better qualities pre-shrunk
98c to 1.79

Large Assortment
BOYS' SPORT SHIRTS
in broadcloth and fancy cotton materials. Age 6-18.
1.00 to 1.50

Boys' Bathing Trunks
Plain shades. Blue, wine, green and black. Size 8-14. Price
99c to 1.50

Boys' Ankle Sox
in plain colors and fancy shades. Sizes 6½ to 10½ shades. Sizes 6½ to 10½. In plain colors and fancy
19c to 49c

MEN'S COTTON BRIEFS & JERSEYS
Plain or ribbed knit. Priced at
29c 39c 55c

MEN'S BROADCLOTH SHORTS
Fancy stripes. Per pair
39c to 50c pair

MEN'S ANKLE SOX
A complete assortment in fancy colors and elastic tops. Sizes 10 to 12
25c to 1.00

Summer Ties
Beautiful ranges of light, colorful patterns for Summer wear
50c and 1.00

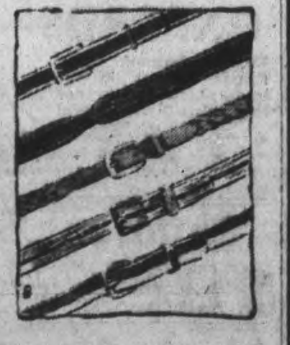

IDEAL FOR HOT SUMMER DAYS
Men's Slack Suits
Shirt and pants to mach, pleated waists, self belts, some with zippers. Cool shades of teal blue, brown, green and fawn.
3.98 to 8.95

MEN'S SMOOTH FITTING
Swim Trunks
Men's satin elastic swim trunks. Wine, green, royal black and fancy striped patterns. Sizes 30 to 40
1.50 to 3.50

Men's Smart SPORT BELTS
Men's fancy leather, elastic, and elastic glass Sport Belts. Shades in white, blue, green, etc. Sizes 30 to 42
50c 75c 1.00

GRAFTON & Co. LTD.

WHITE SOX TROUNCE VAUNTED YANKS TWO IN ROW 6-5 AND 7-5

Leaf Base Thefts Good-But Far Off Record

By GORD WALKER

TORONTO, July 30—When the Leafs hit the century mark in stolen bases a few weeks ago, we started digging into Spalding Guides from way back. After all, 100 base thefts with the campaign barely past the halfway mark might be a new International League record.

A Motorized Unit?

We know better now. The Grimesmen, daring as they are on the basepaths, probably won't hit 50 per cent of the steals the 1920 Buffalo's racked up. That was the season that Dowd clicked off 59 stolen bases and four other Bisons went over the 40 mark to give the Herd a team total of 368.

For that matter there are quite a few other league-leading marks in that department which the Leafs won't be able to equal. The Bisons racked up 325 thefts in 1921, Newark had 279 in 1919. And, in five consecutive years, not a team in the league but grabbed itself over 100 of the things each season.

So the Leafs will have to set their sights on a lower objective. According to our unofficial tally-sheet, Leip, Whitehead and Company have accumulated 124 steals with 51 games left on their calendar. That's the best mark since Newark piled up 132 during the entire 1932 campaign.

But the local band could easily surpass that figure, should go as high as Newark's 162, which set the league pace in 126. If they reach that objective, they can only hope to accomplish one more feat. That would be to top Newark's 167 in 1924. After that comes the 325 Buffalo marked up in '21.

Bears Closing In

Strangely enough, the Leafs aren't even certain of leading the league this season, in stolen bases. Newark Bears are rapidly closing the gap, thanks to the brilliant basepantherish actions of George (Snuffy) Stirnweiss. A week ago, the Leafs had something like a lead of 15 on the Bears, and the Toronto production has fallen off its early pace.

Stirnweiss, incidentally has a pretty fair chance of setting a new league record. He has 47 to his credit thus far, needs 22 more to surpass the all-time high of 68 established by Frank Kane of Jersey City in 1921. At any rate, Stirnweiss should climb past the 60 mark which Eusibo Gonzales recorded for Toronto the same year.

Eddie Leip, whose 26 thefts have sparked Toronto's drive toward the S.B. title, will quite likely compile the highest Leafian mark in twelve years. He needs only five more to better Joe Rabbit's 30 in 1931, needs 12 more to surpass speedy Joe's 37 of 1930. Hasn't much chance to hit Rabbit's league-leading 46 of 1929.

To Wed

The romance of Diana Barrymore, young screen actress and daughter of the late John Barrymore, and Bramwell Fletcher, leading man of stage and screen, was altar-bound as they filed notice of their intention to wed at the marriage license bureau in Los Angeles. It will be the first trip to the altar for Miss Barrymore while for Fletcher it will be the second matrimonial venture.

Halt Leaf-Jersey Battle at 1-1

By The Associated Press.

If you saw Sewel Blackwell in civilian clothes you wouldnt think he was a mainstay of Syracuse Chiefs' hurling corps. He is six feet five inches tall and skinny However. if you saw him pitching in an International League game you would readily understand why he is regarded as one of the most promising pitchers in the minor leagues

The lanky righthander has a fast ball that hums. Blackwell is the property of Cincinnati Reds. He was sent to the Chiefs to gain experience and since joining Syracuse has received the nickname 'Hard Luck' because of the low-hit games he lost.

He had no hard luck last night, though, scattering nine Montreal hits in racking up his ninth conquest of the season as the Chiefs defeated the Royals, 7-3.

Syracuse also collected nine blows off three hurlers to complete a sweep of the series. Bobby Adams. Dutch Mele, Eddie Shokes and Woody Williams got two hits each.

Baltimore Orioles took the season's series from the Buffalo Bisons. 12 games to 10 as they defeated the Bisons, 4-3. The Orioles walloped Andy Sierra for 14 hits while Ray Flanigan and Ken Trinkle gave up 10.

In the only other game played, Jersey Giants and Toronto Maple Leafs battled to a 1-1 nine-inning tie. Play was halted to allow the Jerseys to catch a train.

The Leafs' only run came in the second when Jimmy Ripple doubled home im Russell, who had walked. The Giants tied it up in the fifth when Sal Magee and Joe Crengo doubled. Nick Strincevich gave up five hits while Maglie was touched for six.

Slugging Wins; Boston Nosed By Cleveland 7-6

By JUDSON BAILEY
Associated Press Sport Writer

Chicago White Sox have been going nowhere in the American League ever since the season started, but they have attained one distinction denied every other club in the circuit. They are the only team to sweep a doubleheader from the world champion New York Yankees and they have accomplished the feat not once, but twice.

When the Sox first turned the trick in New York on Sunday, June 28, the Yanks were in a slump and the Sox didn't get much credit. It was like picking on a man when he was down.

But they caught the champions last night at the crest of a winning streak that included four straight victories and 15 of their last 16 games and proceeded to whip the Yankees at the kind of ball for which New York is noted—slugging.

The first game was played at twilight and the Yanks gave Atley Donald a 5-1 lead with five runs in the third inning, two of them on Joe DiMaggio's 16th homer. Then the Sox slugged back to win 6-5 in 11 innings, with old Sam West driving in four of Chicago's runs.

The second game, played under the lights, saw the Sox take an early 5-2 lead ,the Yanks tie the score in the sixth, and then Chicago come back with two runs in its half of the same frame to win 7-5.

This merely dented the Yank's big first place margin to 12 games, because Boston Red Sox were nosed out 7-6 in 11 innings at Cleveland when Roy (Stormy) Weatherly singled with the bases loaded.

Joe Cronin contributed an error to a four-run Tribal rally in the third innings, but tied the score with a two-run homer in the sixth, eight pitchers and five catchers were used during the struggle.

Senators Shade Browns

The other American League contests were equally wild. At St. Louis, Washington Senators squeezed past the Browns again 11-10 with four runs in the ninth inning. There was scoring in every inning of the game, and 10 pitchers were used, six by St. Louis.

Detroit Tigers walloped Philadelphia Athletics 12-7 in an affair that would have been considerably lopsided except for five Detroit errors. Rudy York hit his 15th home run with one on in the sixth inning and his teammates rolled up eight more runs in the seventh.

In the National League Brooklyn Dodgers enlarged their lead to eight games by beating St. Louis Cardinals 4-3 in a twilight tussle that was halted in the last of the seventh by wartime dimout regulations in the New York area.

The two doubleheaders which completed the senior circuit card were halved. Chicago Cubs welcomed Van Lingle Mungo back into the majors a bit rudely, beating New York Giants 4-2 even though held to seven hits in the first game. The Giants took the second game, however, 3-1.

Pittsburg Pirates took their first game at Boston 3-0 on five-hit hurling by Truett (Rip) Sewell after being shutout for seven stanzas by Al Javery. Then the Braves retaliated with a 6-5 decision in the nightcap in behalf of big Jim Tobin.

Nelson Successfully Defends Title

Successfully defending his title after fighting to a draw with Clayton Heafner, LEFT, on the Tam o'Shanter course, Byron Nelson, RIGHT, shot a blistering 67 against Heafner's 71.

BASEBALL RECORD

INTERNATIONAL LEAGUE

	Won	Lost	Pct.
Newark	62	41	.602
Jersey City	54	46	.540
Toronto	55	48	.534
Montreal	53	53	.500
Buffalo	52	54	.4905
Baltimore	50	52	.4901
Syracuse	50	56	.472
Rochester	40	66	.377

Wednesday Results

zToronto 1, Jersey City 1.
z—Called end of ninth to allow Jersey City to catch train.
Syracuse 7, Montreal 3.
Baltimore 4, Buffalo 3.
Newark at Rochester—Postponed.

AMERICAN LEAGUE

	Won	Lost	Pct.
New York	67	31	.684
Boston	54	43	.557
Cleveland	56	45	.554
St. Louis	52	48	.520
Detroit	48	52	.480
Chicago	42	55	.433
Washington	39	60	.394
Philadelphia	40	64	.385

Wednesday Results

zzChicago 6, New York 5.
zz—11 innings. First game of doubleheader.
Washington 11, St. Louis 10.
Detroit 12, Philadelphia 7.
xCleveland 7, Boston 6.
x—11 innings.

NATIONAL LEAGUE

	Won	Lost	Pct.
Brooklyn	69	29	.705
St. Louis	60	36	.625
Cincinnati	52	44	.542
New York	52	47	.525
Chicago	47	54	.465
Pittsburgh	43	52	.453
Boston	41	61	.402
Philadelphia	27	68	.284

Wednesday Results

Chicago 4-1, New York 2-3.
Pittsburgh 3-5, Boston 0-6.
Brooklyn 4, St. Louis 3.
Cincinnati at Philadelphia—Postponed.

AMERICAN ASSOCIATION

	Won	Lost	Pct.
Milwaukee	56	48	.538
Kansas City	56	48	.538
Columbus	54	47	.535
Minneapolis	54	52	.509
Indianapolis	52	52	.500
Toledo	51	53	.490
Louisville	50	53	.485
St. Paul	43	63	.406

Wednesday Results

Louisville 6, St. Paul 1.
Minneapolis 7, Indianapolis 1.
xToledo 3, Milwaukee 2.
Kansas City 3-9, Columbus 2-5.

Tuesday Night Results

St. Paul 7-4, Louisville 4-5.
Kansas City 2-2, Columbus 0-3.
Toledo 3-7, Milwaukee 2-10.
Indianapolis 11, Minneapolis 9.
x—Second game postponed.

Sport Snapshots Across Canada

By SCOTT YOUNG
Canadian Press Staff Writer

TORONTO, July 30. — (CP). — Numbers story (this must be stopped): A Saskatoon taxi-driver was told to pick up a track-bound party at three and to be back at five for another fare. Before leaving, he picked up his commissions for the day—eight dollars. He was paid in one five and three ones.

When he got to the track, he lost $35 on the first few races. Before he left, he learned that the last race would go to the post at 5:30. So he picked numbers three and five in the quinella (oneto to Eastern racegoers). Numbers three and five rolled home, paid $88.60. Ho hum.

INCIDENTALLY:

When Bendix won a Windsor, Ont., softball league game a few days ago its first four runs were homers, which must be some kind of a record...Bob Pearce has received a new shell from an Australian maker. Likes it better than any he's ever had, and is feeling in the pink ...That's just in case anyone thinks the Hamilton, Ont., muscle man isn't ready to defend his world's sculling championship.

Among the latest entries in the Canadian Open and Jimmy Thomson and Lloyd Mangrum...Sam Snead has asked for permission from the U.S. navy to make the trip... Among the Toronto Maple Leaf hockeyists in the services are: Army—Nick and Don Metz; navy—Bob Goldham; R.C.A.F. — Ernie Dickens, Frankie Eddols, Wally Stanowski, Pete Langelle, Johnny McCreedy...Stol me if this has been done before: The Winnipeg Maroons will have a "Jack Sheehan night" for the Chicago Cub scout of the same name...Maroons have a tie-up with Cubs, but this seems ultra-polite.

Major League Leaders

(By The Associated Press)

AMERICAN LEAGUE

Batting—Williams, Boston, .350.
Runs—Williams, Boston, 83.
Runs batted in—Williams, Boston, 95.
Hits—Spence, Washington, 137.
Doubles—Doerr, Boston, 32.
Triples—Heath, Cleveland 11.
Home runs—Williams, Boston, 21.
Stolen bases—Case, Washington, 24.
Pitching—Borowy, New York, 10-1.

NATIONAL LEAGUE

Batting—Reiser, Brooklyn, .349.
Runs—Ott, New York, 71.
Runs batted in—Mize, New York, 75.
Hits—Slaughter, St. Louis, and Medwick, Brooklyn, 117.
Doubles—Hack, Chicago, and Reiser and Medwick, Brooklyn, 26.
Triples—Slaughter, St. Louis, 15.
Home runs—Mize, New York, 19.
Stolen bases—Reiser, Brooklyn, 13.
Pitching—French, Brooklyn, 11-1.

Yesterday's Stars

(By The Associated Press)

Rudy York, Tigers—Hit 15th homer with one on to spark victory over Athletics.

Bob Repass and George Case, Senators — Their hits provided three runs in ninth-inning rally that beat Browns.

Roy Weatherly, Indians—Singled with bases loaded in 11th inning to whip Red Sox.

Sam West and Ed Smith, White Sox—Former batted in four runs to beat Yankees in first game, sending tying runs across in ninth and winning marker in 11th; latter pitched three shutout innings in relief, fanning three, to save second game.

Whitlow Wyatt, Dodgers—Pitched tight in the pinches and singled home one run for victory over Cardinals.

Rip Sewell, Pirates, and Jim Tobin, Braves—They bagged pitching triumphs as clubs divided doubleheader, Sewell allowing only five hits in first game and Tobin eight in nightcap.

Bill Nicholson, Cubs, and Bill Lohrman, Giants—Former hit homer for big blow in first game triumph and later pitched tight ball and singled across deciding run in second session.

Major Fishing Veterans Back In Hurry

NEW YORK, July 30—(AP). — New York Giants fish around in the minors and hook Van Mungo, who was pitching for Brooklyn when the Brooklyn Bridge was still a vine.

The Yankees toss out a net and catch Rollie Hemsley just before he goes over the dam into the pool of yesterday's stars.

The Reds grab Eric Tipton, who was a Connie Mack rookie three or four years ago, and the Pirates make a futile bid for Burgess Whitehead, who was a journeyman infielder with the Cards and Giants for years.

Say, how old is Hans Wagner, anyway?

Good times apparently are coming for the ex-major leaguers whose futures seemed to be pasted in scrapbooks. The major clubs just can't take a chance on young fellows already scouted by the army, and are bringing up the discards on the theory that it's better to have a man with one leg on first base than to have a man with two legs, if both of them are marching.

Tipton's Case

Tipton was rejected by the army because of bad ears, and it is assumed that Van Mungo and Whitehead and Hemsley aren't on the army prospect list right now, so the major clubs involved in the deals for them probably had one eye on 1943.

The Mungo deal is particularly intriguing, as it was Mungo who really beat the Giants out of the pennant in 1934.

The Giants had been going along nicely until the last week or so of the season, when they inexplicably fell apart and began losing to any team that showed up at the park.

Even so, they needed only one victory in their last two games to insure a tie with the fast-coming Cardinals.

The next to last day dawned gloomy and drizzly. It was a Saturday, and the Giants were to meet a team they weren't sure was in the league, as Bill Terry himself had questioned it, thus adding to the long list of famous last words.

Anyway, this was the Dodgers' chance. The weather cleared enough for the game to start, but the setting was dark and dreary, an ideal day for a power pitcher with a good curve.

Had The Stuff

Mungo was that kind of pitcher, and his low curve was breaking like a cold dawn, chilling the hearts of the Giant batters. He put everything he had into every pitch.

Well, the Dodgers won, and the Giants ,their spirit shattered, lost again the final day as the Cards won their last two games to take the pennant by a two-game margin.

And this same Mungo, the fellow who never quite lived up to his great promise, now is with those same Giants.

Anyway, the veterans are coming back from the minors, and we can just imagine our good friends Bill Brandt and Earl Hilligan beating the tom-toms for the National and American Leagues, respectively, wracking their brains next spring to describe the rookies. They'll probably come up with something like this: "The Pirates (or Yankees) present Joe Doakes, a 38-year-old youngster just up from Fort Smith. Doakes shows great promise, and is determine to stick this time. He was up for eight years with Washington and six with Detroit, but was sent back for further seasoning."

MOVIE TIME TABLE

Capitol: "Woman of the Year," 2.25, 4.40, 6.55, 9.15.

Regent: "Heart of the Rio Grande," 1.40, 3.50, 5.40, 8.00, 10.20.

Centre: "Dangerously They Live," 1.30, 4.35, 7.20, 10.05. "A Very Young Lady," 2.25, 6.00, 8.50.

Championship Form

Flashing a fine backhand, Louise Brough, 19-year-old Beverly Hills, Cal., girl, is shown as she defeated Margaret Osborne to win the Middle States' women's grass courts' tennis championship at Philadelphia. Miss Brough, holder of the United States junior girls' title for the past two years, is ranked No. 10 in the country. Her opponent ranks fourth nationally.

Remember When—

By The Canadian Press

Dizzy Dean of the St. Louis Cards made a major league strikeout record, fanning out 17 Chicago batters nine year again today. Five years later the famous pitcher was bought by the Cubs for $185,000 and three players but deevloped a sore arm which cut short his pitching career shortly after.

Some Dusky Aces Due For Spot In The Majors

KANSAS CITY, July 30 —(AP). —There are at least 26 negro baseball players of major league calibre, believes J. L. Wilkinson, co-owner of the Kansas City Monarchs, the champions of the Negro American League.

The possibility of negroes breaking into big-time baseball was raised by William E. Benswanger, president of the Pittsburg Pirates, who said he would hold tryouts for negro players. Commissioner Kenesaw Mountain Landis previously asserted there was no ruling against the use of negroes in organized baseball.

"I think it would be a fine thing for the game, even though we would lose some of our stars," commented Wilkinson an old-time minor league pitcher who with Tom Baird has sponsored negro teams since 1920.

The Monarch boss said he had discussed the situation in Chicago on Tuesday night with his prize chattel, Satchel Paige, kingpin of negro pitchers. Although Wilkinson has a two-year contract with Paige, he said he told the lanky righthander, "We certainly won't stand in your way if you have a chance to play."

Satch, who holds decisions over the Dean brothers Bob Feller, Schoolboy Rowe, and many other major mound stars, probably would have to be tendered a pretty sizeable chunk of money for his signature. He has received as high as $2,000 for a single game, and considering that he works in more than 80 games a year, his recompense would rank him with the highest salaried athletes in the game.

OCEANS OF COFFEE

U.S. armed forces allot two ounces of coffee a day to every man or approximately 2,000 cups a year.

DO YOU KNOW YOUR ARMY?

MECHANICAL CABLE-LAYER

Radio supplements the signals system, but in army communications in the field the telephone still plays a leading part—as for instance, the control of fire from an artillery observation post.

And telephone requires lines—or cables. Hence the Mechanical Signals Cable-Layer, a view of which is shown above. This is very necessary vehicle. It reels out the cable into the ground as it runs along, and wire can thus be laid very rapidly.

This vehicle is built on a 30-hundredweight truck chassis, and it has a special body designed to handle a mechanical cable-layer.

DANCING
RUSS CREIGHTON
And His Variety Band
at the
YACHT CLUB
LAKEFIELD
TONIGHT
Admission:
Ladies 35c, Gentlemen 50c

DANCING NIGHTLY
(Except Tuesday)
To
JIMMY YOKOM
at the
CHEMONG PAVILION
Admission 10c.
Dances 4 for 25c
For Sponsored Dances
Phone 6791

Saturday Night Only
DANCE
DON GORDON
"CANADA'S ACE PIANIST" AND HIS ORCHESTRA
AUGUST 1st
ADMISSION: Ladies 40c, Gents 60c
SUMMER GARDENS
PETERBOROUGH

Spencer TRACY
Katharine HEPBURN
"WOMAN OF THE YEAR"
REVIVAL — TO-NIGHT 11 P.M. ONLY
BOB HOPE "GHOST BREAKERS"
CAPITOL Today

COOL CENTRE TO-DAY FRI. and SAT.
2—TOP-HIT FEATURES—2

Mighty Exciting—Cause It Might Have Been You!
JOHN GARFIELD
NANCY COLEMAN
RAYMOND MASSEY
"DANGEROUSLY THEY LIVE"
AND ON THE SAME PROGRAM
JANE WITHERS
"A VERY YOUNG LADY"
"I'll Never Crow Again" - Cartoon
PLAN NOW! TO ATTEND OUR BIG
PRE-HOLIDAY MIDNIGHT SHOW AFTER SUN. 12.05

Hear Gene Sing DEEP IN THE HEART OF TEXAS

THE COUNTRY GOES "CLAP-HAPPY" AS GENE SINGS THE NO. 1 SONG HIT OF THE YEAR!
Gene Autry
HEART OF THE RIO GRANDE
SMILEY BURNETTE
FAY McKENZIE
EDITH FELLOWS
PIERRE WATKIN
JOE STRAUCH, JR.
PLUS! PACIFIC FRONTIER—AND SERIAL
ALSO—3 STOOGES COMEDY—AND NEWS
Regent
TO-DAY - FRI. - SAT.
Mat. Daily 1.30

CHEX Radio Broadcast

THURSDAY, JULY 30

6.00—Canadian Press News
6.10—Ivoriettes
6.15—Old Timers
6.30—Capitol Entertainment
6.45—A Voice and A Song
7.00—Canadian Press News
7.07—Sportscast
7.15—Design for Moderns
7.30—Music by Lopez
7.45—Harry Horlick
8.00—Canadian Press News
8.05—Col. Sloan
8.15—Fishing News, Pete McGillen
8.30—Wade Lane Home Folks
8.45—Our Neighbors Series
9.00—News
9.05—Peterborough Boy Choristers
9.30—As You Like It
10.00—News
10.05—War Commentary
10.15—Master Singers
10.30—Make-Believe Ballroom
11.00—News
11.10—Organettes

FRIDAY, JULY 31

7.30—O Canada
7.35—Farm Fair
7.45—Morning Cheer
8.00—Canadian Press News
8.10—Your Hit of the Day
8.15—Toast and Coffee
8.45—Morning Devotions
9.00—Canadian Press News
9.10—Morning Masterworks
9.30—Invitation to the Waltz
9.45—Melody Time
10.00—Canadian Press News
10.05—Two Tunes by Todd
10.15—Songs for You
10.30—Stars Over Hollywood
10.45—Coming Events
11.00—Canadian Press News
11.05—Return Engagement
11.15—Port Hope Salute
11.45—Parade of Bands
12.00—Headlines in the News
12.02—News of Hollywood
12.15—Musical Sketches
12.30—National News
12.40—Rhythm Roundup
12.45—Invitation to Syncopation
1.00—C P News
1.03—Farm Folks Hour
1.15—Eb and Zeb
1.30—Song Shop
1.45—Tropical Moods
2.00—Canadian Press News
2.05—Make Believe Ballroom
2.30—The Curtain Rises
3.00—Canadian Press News
3.05—Today Your Letter Says
3.30—Sincerely Yours
3.45—Irene Quinlan, Piano.
4.00—Canadian Press News
4.05—Mexican Fiesta
4.15—Chuckles in the News
4.30—Fourteen-Thirty Club
5.00—Canadian Press News
5.05—Lindsay Salute
5.45—Novatime

CCF Invites All Trade Unions To Join

TORONTO, July 30 (CP) — The 10th anniversary convention of the C.C.F. yesterday invited all Trade Unions to join the party's ranks and passed a resolution which was described by the convention chairman, Colin Cameron of Comox, B.C., as "Our bill of rights for labor."

Charging that the government "has completely failed to stand by the principles of association and collective bargaining" the labor resolution called for the "repeal of Order-in-Council 7307 with its arbitrary and undemocratic procedure for taking strike votes;" the repeal of the Order-in-Council authorizing use of the army in labor disputes; repeal of regulations which "freeze sub-standard wages."

It suggested these measures: compulsory recognition of trade unions and the enforcement of collective bargaining; extension of the right to organize and bargain collectively to all employees in government-operated plants and services; guarantees against "victimization and discrimination;" and representation for organized labor on industrial boards and commissions.

W. H. Connor of Hamilton, Ont., appealed for consideration of the "forgotten man—the white collar worker."

One labor resolution welcomed "the decision of the Ontario Trade Union conference (held last Saturday in Toronto) to recommend to all local unions that they endorse the C.C.F. as the political arm of the labor movement, support it financially and affiliate to it at the earliest possible moment" and invited other unions to take similr steps. Farm organizations were invited to join on the same basis.

MORE ABOUT—

B.C. Members

(Continued from Page 1)

The Senate concluded a three-day debate on the government's conscription bill, and gave it second reading 42-9. Third reading followed immediately.

Eight members of the Upper House yesterday supported the bill, which empowers the government to impose conscription for overseas service at any time by order-in-council, and two opposed it.

Demand For Dry Campaign.

The Red Chamber also heard a request from Senator Iva Fallis (Con. Ontario) that the Dominion government hold a conference of provincial liquor control authorities and start a temperance campaign to reduce expenditures on alcoholic drinks.

During yesterday afternoon Finance Minister Ilsley saaid he would investigate whether elementary flying training schools operated by civilian flying clubs are called upon to pay excess profits tax.

The question was raised by John Diefenbaker (Con. Lake Centre) when the House began consideration of a bill to amend the Excess Profits Tax Act and bring into effect proposals made in the 1942-43 budget.

He saiad it was his understanding that such schools have not been called upon to pay excess profits tax although they were building up 'tremendous' surpluses which should be distributed to the operating clubs after the war.

Mr. Ilsley said he would be surprised if they were not paying. Some companies had only paid the normal 40 per cent tax on profits and were awaiting a decision by the board of referees fixing the "standard year" income on which excess profits tax would be levied.

Mr. Diefenbaker said some of these elementary flying schools were operated by clubs whose backers were being paid five per cent on their investment while the surplus was being retained for distribution to the clubs after the war.

No Returns Here

But in some instances the schools, such as the one in Windsor, Ont., were financed by donations from patriotic citizens who would get no return on their money.

Mr. Ilsley said these club-operated flying schools were taxed the same as any other company.

Conservative House Leader Hanson said a section of the bill providing that the question whether a business is depressed or not must be determined to the Finance Minister's satisfaction, represents the loss of a certain right to the taxpayer.

Concessions in taxation are granted firms which show their business was depressed during the standard period on which excess profits are calculated.

If the minister is not satisfied the taxpayer's business was depressed he may direct the standard profits be ascertained by a board of referees.

In addition, the proviso is made that the minister may asses the taxpayer in accordance with the provisions of the act other than through the system of reference to a board of referees.

Mr. Ilsley said it was necessary that the Minister have power to establish the assessment. Otherwise companies might return to the Board of Referees year after year with their plea. The present practice was that the Minister accepted the recommendation of the Board of Referees on the standard profits, but the additional authority was desirable.

A resolution preliminary to a bill authorizing the Canadian National Railways to issue securities not exceeding $22,360,000 to meet capital expenditures of 1942 and for other capital purposes was approved, and the covering bill given first reading.

Ralph Maybank (Lib., Winnipeg South Centre) commended the Postmaster-General and his officials for their refusals to grant application for sub post offices which meant unnecessary expense.

Places for Returned Men

Col. Mulock said it was probable many post offices would be left with acting postmasters until after the war so returned soldiers would have an opportunity to be placed in them.

Gordon Graydon (Con., Peel) said rural mail carriers were working on contracts secured before living costs increased, and they should be granted a bonus.

Gordon Ross (Lib., Moose Jaw) said rural mail routes continued a service that had become almost unnecessary. In heavily populated areas post offices were close together, there were good roads and with the radio and the number of people who passed daily on their way to town there was no need of rural mail delivery.

Mr. Ross said he had written the post office to see if the rural mail routes in his constituency could be eliminated.

J. Francois Pouliot (Lib., Temiscouata) said Mr. Ross did not seem to know that in some parts of the country there there were farmers with no autos who still used horses and buggies.

Hugh MacKenzie (Lib., Lambton-Kent) said the rural mail delivery gave splendid service and "fairer" remuneration should be given the carriers.

MORE ABOUT—

Woman Drowns

(Continued from Page 1)

reach the bridge. Then it was realized that Mrs. Crough was still missing and Sheehy dived repeatedly in a fruitless effort to release the trapped woman.

Also Tried To Find Victim.

Soon after Kenneth Kylie, Ennismore, arrived on the scene, and he, too, dived time after time trying to open the door of the car and release Mrs. Arnold Crough, but had no success. Bill Morris, son of Provincial Constable Price Morris, also went down a number of times without accomplishing anything.

"I was sure the car was empty when I left it," J. K. Sheehy told police after the accident. "I reached over into the back of the car and I didn't think there was anyone there."

However, when the automobile was raised close enough to the surface after nearly three hours' work to break the rear window, the body of Mrs. Crough was recovered from the back seat of the vehicle shortly after 9 o'clock.

Sam Bell, Fred Jopling and other willing workers worked at the task of raising the sunken vehicle until success finally crowned their efforts. A tow-truck working from the bridge, a floating winch and Blewett's cruiser, the Merrimac were all used in lifting the car to the surface, and after the body had been removed the vehicle was towed to the Smith shore by the cruiser.

Dr. Eugene Snider was notified and the accident was investigated by Provincial Officer Price Morris and Provincial Traffic Officer L. A. McClure.

Mrs. Crough lived at 19609 Keating Street, Detroit, and had resided in that city for nearly twenty years. She was forty years of age and was a daughter of Mr. and Mrs. Richard Killen of Ennismore townhship.

Although a number of automobiles have skidded off the floating bridge in a similar manner, this was the first time, according to Reeve James Gifford of Ennismore, that anyone was drowned. Some very narrow escapes have been recorded but this was the first fatality.

Canadian Soldiers Go To Oxford

Many Canadian officers and men are using their seven days' privilege leave to attend short courses at Oxford University for the discussion of post-war problems. The Canadians are shown walking along the terrace of Christ Church College, Oxford, after a lecture.

MORE ABOUT—

Reds Pouring

Continued from Page 1

"it is necesary to understand that we cannot retreat."

"The enemy is not so strong as he appears to some scared panic mongers,' the newspaper said.

123 Tanks in One Battle

A Pravda dispatch reported that German tanks were attacking in waves of 40 to 50 within the Don Bend, where the country offers no natural obstacle to manoeuvre, Red Army men were reported to have destroyed 123 tanks in one sector.

The Soviet Information Bureau announced last midnight that Soviet tanks and infantry had routed the vanguard of a German force southwest of Kletskaya, itself 80 miles northwest of Stalingrad, but the mid-day bulletin indicated a subsequent Nazi recovery with a report of fierce battle "south of Kletskaya."

"All attempts by the Germans to wedge into our defences failed," the mid-day communique said. "In one sector one of our tank units attacked and destroyed 30 German tanks and several hundred officers and men."

Captives were quoted by Pravda as telling Red Army officers that the Germans were forced to move units from other sectors of the front for the Don Basin offensive.

The midnight communique told of the annihilation of 4,000 Germans and destruction of 100 Nazi tanks in half a dozen engagements yesterday—implying that these constituted only a part of the invaders' casualties—and it mentioned not a single Russian withdrawal.

Soviet troops "are holding up the German push and inflicting heavy losses" south-west of Kletskay, the Russians said, but this was before the Rusian Information Bureau announced the latest news from the Bataisk centre.

Kletskaya is a village within the Don Bend about 120 miles downstream from Nazi-occupied Boguchar and 80 miles north-west of Stalingrad, a nerve centre of Soviet industry and communications on the elbow of the Volga.

Rout One Spearhead.

'Our infantry, acting in co-operation with a tank unit, routed the enemy who had broken through forward," the Information Bureau said. "The Germans lost about 1,500 officers and men, 19 tanks, 45 trucks and 60 motorcycles."

Red Army men sought to mop up a Nazi bridgehead across the Don in the Tsmilyansk area and slew 800 Germans and wrecked 12 tanks, it was announced. At the same time it was oficially reported that "the enemy constantly brings up reserves."

Hand-to-hand fighting resulted in the Red Army's recapture of another settlement in the Battle of Voronezh and this and a second engagement cost the Germans 650 killed, it was said.

Artillery batteries duelled before Leningrad which the German command has threatened in propaganda leaflets to storm. Red Army shell fire and scouting operations accounted for more than 400 German deaths on the Leningrad front in 48 hours and prisoners were taken, the information Bureau reported.

A Berlin broadcast claimed Nazi bombers sank a 1,500-ton Russian transport and three river vessels and damaged seven other craft on the Volga yesterday, while German troops "seriously threatened" remaining Russian railways in the northern reaches of the trans-Caucasus.

MORE ABOUT—

Germans Raid

Continued from Page 1

squadron of the R.C.A.F., participated.

Only a few German planes, flying singly, were sighted over London during the air alarm in the capital. It was the second time in three nights that enemy planes had been over the city, although no bombs fell Monday night.

Obituaries

MRS. DAVID KNOX

MARMORA, July 30—(ENS). — The death occurred most suddenly on Wednesday evening, shortly after supper, of Mrs. David Knox, resident of Marmora for many years.

Born in Parry Sound her maiden name was Mary Jane Culp. She was of a bright disposition and held in high esteem by her neighbors and a wide circle of friends. In religion, she was a member of the United Church. She is survived by her husband and eleven children: Wesley ,Consecon; George, Rochester; Gordon, William, Mallory and McKinley at home; Mrs. Harold Dalgleish, Campbellford; Mrs. Earl Harper, Bracebridge; Miss Annie Knox, Reg.N., Peterborough; Mrs. John Fox, Marmora, and Shirley at home. She is further survived by nine grandchildren and two great grandchildren. A sister, Mrs. S. W. Narrie, predeceased her eight months ago.

Funeral arrangements are not complete as yet.

MICHAEL McKEIVER

A 70-year-old resident of Douro, Michael McKeiver, passed away after an illness of several months' duration, Wednesday. He was a well-known man of the district for he had spent his entire life in Douro.

Son of the late George McKeiver and Mary Fitzpatrick, he was a member of St. Joseph's Church, Douro, and also of the Holy Name Society and was a faithful member of the church.

Left to mourn his loss are four sons, George, of White Plains, N. Y.; James and Justin and Michael of Douro; and two daughters, Mrs. Thomas Heffernan, Lakefield, and Mrs. Martin P. Coughlin, Douro. There is a brother, William McKeiver, Douro, and three sisters, Mrs. Mary Barry of Otonabee, Mrs. Gertrude Conden of Peterborough and Mrs. Andrew Quinlan, Asphodel.

The funeral will be held Saturday from the home of his son, James McKeiver, Douro, and requiem mass will be sung at St. Joseph's Church at 9 a.m. Interment will be in St. Joseph's Cemetery.

CCF Demands Government Ceasc Drawing Manpower From Farms

TORONTO July 30 — (CP). — A demand that the Government cease "to draw manpower from the farms for any other purpose" was voiced yesterday at the 10th anniversary convention of the C.C.F. as approval was given to three resolutions dealing with agricultural problems.

The farm manpower resolution also asked "that priority regulations governing the supply of farm equipment be relaxed until all non-essential industries and services have been eliminated" and that the Government embark on a program of training men and women now unemployed or engaged in unessential industry for agricultural work.

Henry Young, a delegate from Alberta, who introduced the resolution, warned that unless the Government took steps to meet the farm labor shortage Canada may soon face a shortage of food.

As non-essential industries, Mr. Young cited gold mining, selling of stocks and bonds "gambling in food on the Winnipeg Grain Exchange," stock markets elsewhere in the country and duplication of bread and milk delivery services in the cities, and said that 'absolutely no planning seems to be in progress or in prospect."

Veto Socialization.

The convention gave approval to a resolution asking the Government to "give encouragement to the organization of co-operation effort in agricultural production and that necessary capital assistance be given to enable such efficient economic production" but voted down an amendment which called for long-time planning for the socialization of land and agriculture.

M. J. Coldwell, the party's leader in the House of Comomns, led the opposition to the socialization proposal recalling that the party had previously adopted a "family farm" policy. "Let's stick to it," he added.

Miss Agnes MacPhail, former U.F.O.-Labor member of the House of Commons for Grey-Bruce, warned that the C.C.F., will "never in the wide world have a Government in Canada if you talk about socialization of land."

The other agricultural resolution made these recommendations to the Government: That farm prices be adjusted 'to a parity determined primarily by the cost of production"; elimination of "gambling in foodstuffs and duplication of services in distribution"; assistance for co-operative marketing units for wholesale distribution of farm products; encouragement of consumer co-operatives; public or cooperative ownership of the packing and food processing industry.

Men, Women Over 40 Feel Weak, Worn, Old?

Want Normal Pep Vim, Vitality?

Does weak, rundown, exhausted condition make you feel fagged out, old? Try Ostrex. Contains general tonics, stimulants, often needed after 30 or 40. Supplies iron, calcium, phosphorus, vitamin B1. Helps you get normal pep, vim, vitality. Introductory size Ostrex Tonic Tablets only 35c. For sale at all good drug stores everywhere.—(Adv't.)

THE CONTINENTAL LIMITED

...air-conditioned comfort train TO THE WEST

En route: JASPER PARK LODGE

MINAKI LODGE JUNE 18 — AUGUST 31

DIRECT SERVICE to WINNIPEG SASKATOON EDMONTON JASPER VANCOUVER VICTORIA

CANADIAN NATIONAL

AT HALL'S FRIDAY AND SATURDAY

LARGE TURKISH TOWELS

AN EXCEPTIONAL MILL PURCHASE
IN A WHIRLWIND WEEK-END SALE

each 69c

Good drying, large size towels of exceptional value at such a price. All are white, decorated with graded stripes of such popular colourings as orchid bright gold, a pretty green shade, coral pink, etc. Notice the large size. On sale Friday and Saturday,

Size 17 x 35
22c Each

Smaller towels for all general home or cottage use. White grounds checked in several attractive color arrangements. A few patterned with plain parallel stripes.

Towels at
39c Each

We offer two lines in this lot—one in a large size, the other a smaller, thicker towel.

Size 20" x 40" and 16" x 30"

The smaller comes in plain colorings—mid mauve dusty rose, blue, gold and green. The larger towel is in checks and strips of all most favorite colors.

Face Cloths
3 for 25c

Terry wash cloths woven with long looped surface on white ground with assorted colored borders.

DRI-RITE PART LINEN TEA TOWELS

Good wearing towels patterned with colored stripes on white grounds.
SIZE 18 x 34 .... .29

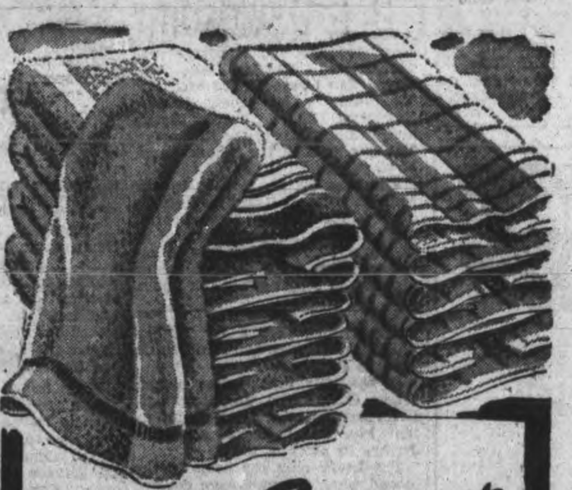

Mid-Summer TOWEL SALE

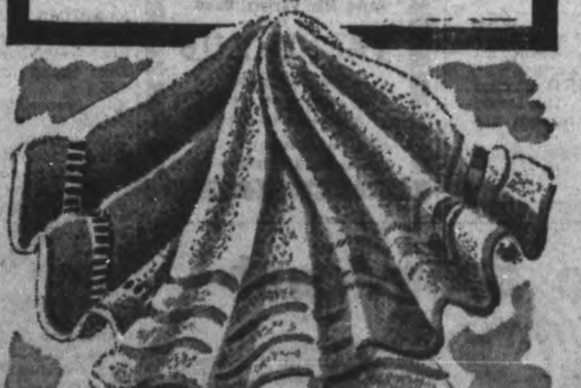

Size 15" x 30"
15c Each

These small towels serve a hundred purposes in every home. We were fortunate in getting hold of another lot of them in white striped with rose, green, blue or gold.

Real Value
49c Each

These are here in a good color assortment, some solid colors, others in check and striped designs.

Size 23 x 42 ins.

They are a good investment for anyone desiring a good towel, strong enough to wear well but of a weave which makes washing an easy process.

Brown Towels
35c each

Ideal for the children's outdoor bathing towels or for general kitchen use at home—size 16 x 33.

JEWELLERS' ROUGE POLISHING CLOTHS

A line we bought cheap and are selling you cheaper. The're selling in tens and twelves.
REGULAR 15 cents for 2

All White FLANNELETTE BLANKETS 2.87

Size 70 x 90—Woven Singly

Thick standard quality blankets with strongly finished ends. They will compare favorably with almost any line on the market. There are no borders. On sale per pair..........

DELIVERIES NORTH and EAST 1 P.M.

RICHARD HALL LIMITED

DELIVERIES SOUTH and WEST 4 P.M.

Super Suds will DOUBLE the LIFE of YOUR CLOTHES!

The clothes you have now are better than those you're likely to get, so *don't* scrub or boil the life out of them.

Wash them *safely* in Super Suds which gives you super washing-power *without harshness.*

Super Suds will *soak* out *deep down dirt.* It gives you dazzling white washes without strong bleaches, and cleans grimy work clothes. Yet Super Suds is *safe* for your daintiest washable fabrics, coloured things and stockings.

Thorough but gentle, *free* from sneezy dust, Super Suds will help you DOUBLE the life of your clothes!

Begin using Super Suds today!

REGULAR PKG. 22c GIANT 42c

DOUBLE the LIFE of YOUR CLOTHES!

MAIN STREET TOPICS

The Peterborough Examiner

VOL. LXXXVI, No. 25 — PETERBOROUGH, THURSDAY, JULY 30, 1942 — PAGE 9

BANK CLEARINGS.

Bank clearings in Peterborough for the past week amounted to $654,951, and decrease over the same week a year ago when the total was $762,527.

WIND BREAKER FOUND.

Provincial Traffic Officer L. A. McClure has a wind breaker left under a culvert on the Bridgenorth-Selwyn road a few nights ago. He is anxious to get in touch with the owner.

TO BROADCAST ON SUNDAY.

L.-Cpl. C. A. Ruttle of Lakefield, is scheduled to appear on the 'Canadian Armored Division' Broadcast on Sunday over the CBS betwen 5 to 530.

FISHING IS GOOD.

Two local anglers had good luck at Chemong Lake Wednesday evening. Dr. Harold Long managed to land two maskinonge, one of them weighing 12 pounds, and Dr. D. W. Clark hooked and landed an eight-pounder.

SAILOR IS FINED.

A member of the Canadian Navy, home on leave, appeared before Justices of the Peace Vincent Eastwood and E. B Fowler, this morning and pleaded guilty to a charge of having been intoxicated yesterday. He was fined $10 and $1 costs by the justices.

NO IDENTIFICATION

The law requires every truck must have identification marks on it, particularly the name of the firm who is operating it, and in the last few days five trucks around town have been noticed that were lacking in any identification marks whatsoever.

SUIT CASE STOLEN.

An automobile belonging to A. E. McTaggart, Toronto, parked at the rear of a Kawartha Park cottage, was broken into during Wednesday and a black leather suit case containing a quantity of clothing was stolen. During the same night a car owned by A. Billing parked nearby was entered and the ignition lock removed. It is thought that the thief had planned to steal the car. Provincial Constable Price Morris is investigating.

MORE DONORS

Thirty-two men reported at the Blood Donors Clinic, Wednesday to give their transfusions and they were handled swiftly and efficiently by the three doctors who were on duty, R. K. Magee, A. G. Howson and R. Chenoweth.

RAILWAY RECORD.

Canadian railways will carry 60,000,000 passengers this year, an all time peak. The banner year in the railway records was 1921 when 51,000,000 persons were transported. The lowest was 1933, in one of the leanest cycles, when only 19,000,000 responded to the 'all aboard' call.

WANTED IN TORONTO

Wanted in Toronto on a charge of theft, Pte. Jos. Egochen was arrested at the local military training centre this morning by Detective-Sergt. W. E. Meagher and Officer Archie Manzies and removed to the police station where he will be held to await the arrival of an escort from Toronto.

WELL KNOWN HERE.

Chief Constable Sam Newhall and other members of the Peterborough police department were sorry to learn this morning of the death in Barrie, after a short illness, of James E. Cantwell, 48 a chauffeur for the provincial police for over 20 years. He was well known in Peterborough, having visited here often as driver for Inspector Al. Boyd of the provincial police.

LIKED IT.

Eight boys, from widely separated points of the compass, who are at present at the Grove camp, toured the Examiner Wednesday under T. W. Crawford, the master in charge. The boys were Robert Ketchum, Port Stanley; Wilson M Book, Jr., Westfield, N.Y.; Thomas L. James, Brockville; John Tusting, Bedford, Eng.; David Wailling, Virgin Islands John Q. Church, Bedford, Eng.; Granville Wheler, Faversham, Eng.; Christopher Kirby, Barrie. The boys, like those from the Vacation Club, found the linotype machines particularly interesting and had a lot of questions for the men at the machines.

Citizens Forget To Turn In Their Old Tubes

A few weeks ago the Government requested citizens when buying new tubes of tooth paste and shaving cream to drop their old tubes into containers at the place where they made their purchase. The response across the Dominion has not been too good, and in Peterborough it is apparently moving slowly although in a few cases there has been quite a good response. It isn't that people do not want to give the tubes, Peterborough druggists say, but simply that they are careless and forgetful a good deal of the time, perhaps not fully realizing the great need that exists for salvaging the tin.

Both Bert McLeod's and Elliott's drug stores report that their boxes have been filling quite rapidly without too much trouble. McDermid and Jury drug store is really going strong on the collecting. In the few weeks since they started to collect, they have shipped away 150 tubes and are well on the way toward making another sizeable collection. J. W. McDermid said that whenever a customer bought a tube of anything the clerks always made a point of mentioning that they would like them to drop in their old tubes some time.

At Borland's store the opinion was that they were not coming in very fast and that they had been as yet unable to ship anything away. The clerks there said that with their customers it was sometimes a case of simply forgetting, that they had been saving them at home, and then the would come down town without them.

Payne's drug store found that their response was very poor too and they felt that people did not realize the great necessity for making this voluntary contribution to the war effort. They also reported that a number of people turned their tubes over to the Salvage Committee, which is all right, but it takes longer to get around. When the things are turned over to the druggists, they have an arrangement with the wholesale companies whereby when they get a new supply they hand over all the tubes they happen to have.

For those people who have any tubes lying around the house remember that it can be a very helpful contribution to the war effort and drop it in the box, the next time in the drug store.

Jap Moves In Aleutians Regarded As Attempt To Separate Allies

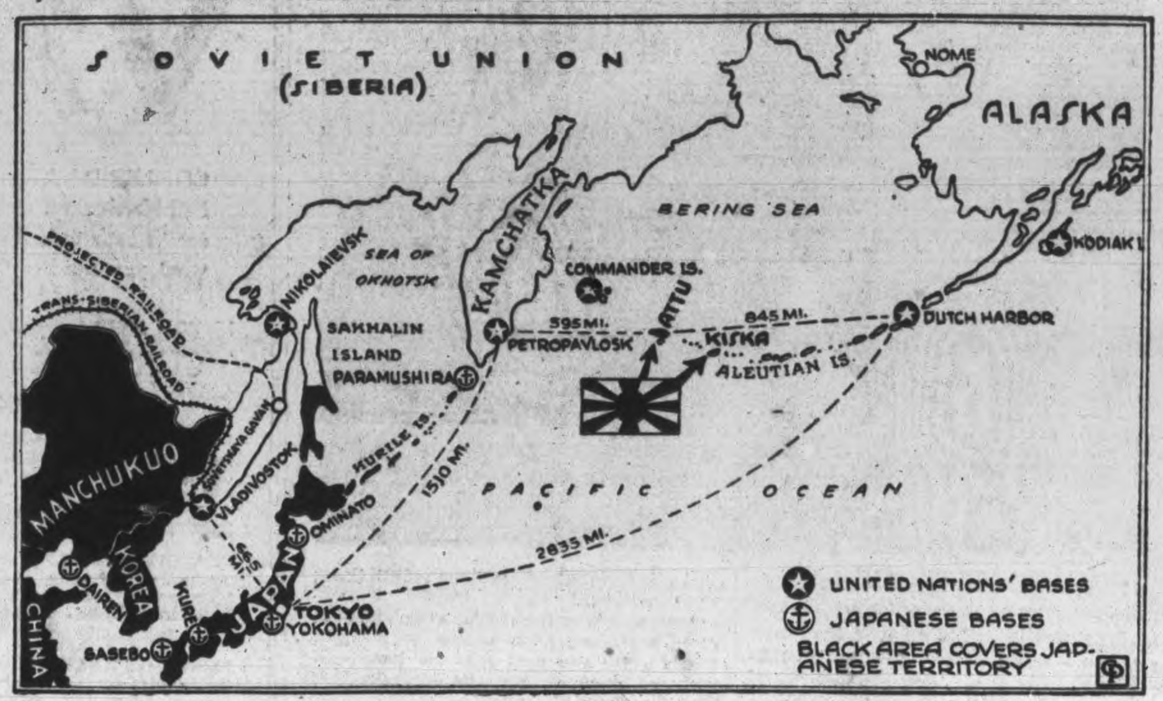

The map ABOVE shows graphically why observers believe that the recent Japanese landings in the Aleutian Islands may be intended to set up a barrier between the United States and Siberia to prevent effective and rapid communication between them if the Japs launch an assault on eastern Soviet Russia. If the Japs could secure sufficient bases in the American islands they would complete a chain of bases controlling the sea lanes between the United States and Russia's maritime provinces. Principal known bases of Japan and of the United Nations in that area are indicated on the map.

Brinton Total Now $583 For War Victims

Starting in December, 1940, the employees of the Brinton-Peterborough Carpet Co., Ltd., have since then made steady collections on every pay day, from which the Peterborough and District British War Victims' Fund have received no less than forty-six donations in varying amounts which in all brings the total they have thus contributed towards assisting the victims of air raids over Britain up to the splendid sum of $583. This does not represent their entire work, for other funds have also benefitted, so taken in all, the workers at this industrial plant may be said to be taking a full part in the raising of funds for the charitable objects which have been occasioned by the war. Their contribution of $10 is listed in today's receipts for the fund.

One of the most pleasing features to the fund management is the manner in which the children have risen to a sense of responsibility and desire to help the sufferers from air raids in Britain, for the impressions they gain now will in almost every case be life-long, and cannot but help to reflect in their doings in later life, and unconsciously the children are laying the foundation for a type of citizenship which recognizes that in helping one another and particularly those whom misfortune has placed in a bad position, they are doing something really worth while.

Four girls in the west-end of the city, Ruth Fine, Frances Fine, Joanne Currie and Kathleen Canning, undertook to do this very thing by holding a sale in the backyard of the residence of Mr. and Mrs. D. V. Canning, 631 Gilmour Street, last Saturday afternoon, when by selling lemonade, candy and a little home-made cooking they raised the sum of $8.31, which is also included in today's receipts for the fund. These girls all gained much satisfaction from their work, and no doubt it will also be an inspiration to others to do something of a similar nature.

This Saturday, four boys, Donald Cowan, Neal White, Ross Lawrence and Bobby Hinton, are having a fish pond on Homewood Avenue in aid of the fund. Two weeks ago they staged an effort for the fund which was quite successful, and this time they are having a draw for a basket of groceries which have been donated by their mothers, for which they are now selling tickets at 5 cents each.

Previously Acknowledged	$44,137.22
Ruth Fine, Frances Fine, Joanne Currie and Kathleen Canning, proceeds of sale	8.31
Employees Brinton-Peterborough Carpet Co., Ltd. (46th donation)	10.00
Total to date	$44,153.53

Senator Fallis Suggests Campaign To Reduce Liquor Expenditures

OTTAWA, July 30—(CP).—Senator Iva Campbell Fallis of Peterborough last night called on the Dominion Government to hold a conference of Provincal liquor authorities and launch a temperance campaign to reduce expenditures on alcoholic beverages.

Senator Fallis, submitting a four-point program for reduced consumption of alcoholic drinks, launched a debate in which Senator F. P. Quinn, Nova Scotia Conservative, said excessive drinking among members of the armed forces was a serious matter.

Senator J. H. King, Government Senate leader, suggested temperance organizations should re-introduce the organization of old-fashioned temperance lodges to carry on educational work.

Senator Fallis spoke on second reading of a bill to amend the Excise Act increasing duties on liquor and malt. The bill was later given third reading and passed.

She said increasing sales of alcoholic beverages were a matter of growing concern. The Government had already acted to control the use of many commodities and she suggested the liquor industry had not been further controlled because of the revenue it produced for the federal treasury. It was becoming an accepted idea that Canada could drink her way to victory.

The program Senator Fallis suggested was:

1. Calling of a conference of Provincial Government representatives to consider shortening hours and restricting sales.
2. Organization by the Government of a press and radio temperance campaign.
3. Enlisting the support of organizations in reducing drinking.
4. Use of manpower now employed in distilleries and breweries for more essential work.

Such a campaign, Senator Fallis said, would have the support of an overwhelming majority of the women of Canada.

Tourist Cars Are Missing From Streets

Although the peak of the summer season is at hand a survey of two down town blocks this morning failed to show the presence of an automobile with an American license.

This district, of course, has had a fairly good patronage from visitors from across the border but it is clear now that the total for the year will fall far below the normal total.

This is the situation in Kingston, too. Bill Walshe, sports editor of The Whig - Standard remarks: "Summer resorts that depend on motor cars for patrons are almost deserted. Wally Cusick figures that he has issued only 10 per cent of the usual licenses for tourists while Ernie Elford of Alfred claims that he has only sold about 25 this season while on July 4 of last year he worked for hours writing out tourist tickets. This July 4 he only had four applications for fishing licenses from American tourists. Wally Cusick who specializes in novelties and usually does a big U.S. tourist business says that he has not had 25 customers from across the border this year, while in peace time there was more than that number on an average day."

Evidently the Kingston sector is being harder hit than the Kawarthas. The flow of tourists into this part of the country is certainly not strong but the falling-off has not been as bad as that complained of in Kingston.

Les Abraham On Leave In Britain Visits In City Of Peterborough

Mayor Hamilton has received the following letter from Mayor H. J. Farrow of Peterborough, England, written early this month:

'Dear Mr. Mayor—I have much pleasure in writing to you to say that Mr. Les Abraham who is spending his leave in this city with Glen Mowbray, managing director of the British Sugar Corporation, called to see me a few days ago and asked me to let him have a letter addressed to you.

Quite a number of boys from your city have visited us during the last eighteen months, and it always gives me great pleasure, as indeed all the citizens, to welcome Peterborough boys.

I do not know whether you have a copy of the Guide to Peterborough, but if not I have pleasure in enclosing one.

May I take this opportunity to thank you, on behalf of the citizens of Peterborough, England, for your great generosity, and I do hope that you will be able to convey my message to your citizens.

With all good wishes and hoping that one day you will visit this city I remain.

Yours very truly,
J. H. Farrow (Mayor)"

High Percentage Of Men Fail To Pass Medical

Enlistments at the Armories were very high Wednesday, but of the 29 who appeared before the board, only eleven succeeded in making the grade. Up to eleven o'clock Thursday morning there were nine men who appeared before Lt. Brock, Recruiting Officer, to sign up.

Those who passed in A category were: James Devlin, 11 Bethune street; Ray Richardson, Keene; Richard Taylor, Curve Lake; Raymond Lynch, 501 Murray street, and Ellwood Coppway, Curve Lake.

Those listed in B category were: Francis Foster, 264 Hunter street; Richard Johnston, Bethany; Gordon Fredenburg, 545 Sherbrooke; Keith Morden, 512 Edison; James Lawer, Cambray, P.O.; and John Healey, 815 George street.

Thomas McFadden, 80 Melbourne street, has been accepted in the Veterans' Guard for service.

The following men's names appeared in a temporary category: Ellwood Cullen, 370½ Burnham; Joseph Taylor, Curve Lake; Cecil Gueren, 678 Armour Road Charles Speirs, Laing P.O.; Clare Pomeroy, 68 Elm street; and Leo Donoghue, 264 Reid street.

The following were rejected as being medically unfit for service: John Curtis, Norwood; Alfred Cameron, Toronto; John McMahon, 158 Lake street; Vivian Pepper, Bobcaygeon; George Graham, Lindsay; David Driscoll, Otonabee ;James White, 2 Gladstone avenue; Charles Knox, 569 Park; and Joseph Turcotte, R.R. 2, Peterborough.

The recruiting office staff paid high tribute to the C.W.V.S. in the work they are doing and the time that they are so generously donating.

Lt. R. L. Davidson Is Promoted

Promotion of Lieutenant Ross L. Davidson of the Hastings and Prince Edward Regiment overseas to the rank of Captain is announced from headquarters of Military District No. 3 at Kingston.

CAPT. ROSS L. DAVIDSON.

Captain Davidson was previously an officer with the Prince of Wales Rangers until the winter of 1939-40, and becoming impatient of delay in calling the local regiment for active service he and Lieutenant Lionel Sorby enlisted with the Hastings and Prince Edwards. Captain Davidson was employed with his father, Hebron Davidson, in a grocery business at the southwest corner of Lock Street and Braidwood Avenue. His father sold the business a year or so ago to Ray Healey, and moved to Ottawa. Both Davidson and Sorby are now captains.

Rangers Need Reading Matter

The men of the first battalion of the Prince of Wales Rangers are faring well, Colonel John A. Dewart, M.C., O.C., informed the Examiner today.

"The only thing they need is a supply of reading matter," Colonel Dewart said. "I intended to make an appeal to some local organization to undertake to send us periodicals such as the current magazines even if they are three or four weeks old. They would be a great help especially to help fill in the long evenings. We did get about two tons of reading material that was very acceptable, but if we could get a fairly regular supply it would be greatly appreciated. Perhaps some organization in the city would volunteer to receive magazines and send them along to the battalion."

Persons wishing to write to friends in the Rangers are advised that letters may be addressed simply to the Prince of Wales Rangers at Prince George, B.C.

Colonel Dewart is leaving at the beginning of next week to return to his battalion.

Work Permits Good Until Revoked

Those people who have been issued permits by the Selective Service Officer, William Mellis, lasting from one to six months, do not need to worry about having them renewed. They are good until such time as they receive notification that the permits have been revoked by the Selective Service Director or Officer.

Anyone changing his job is issued a permit and this idea was first introduced in March, 1942. Then in the month of June, there were certain adjustments made whereby the whole staff, from the executive to the office boy coming into the business, had to have a permit.

BOAT TRIP
MARK STREET SUNDAY SCHOOL PICNIC, GORE'S LANDING, SATURDAY AFTERNOON, August 1.
Leaving George Street Wharf 1:15, Mark Street Wharf 1:30.
ADULTS 50c - CHILDREN 25c

HomePreserving Shows Decline

Home preserving of berries has probably been the lightest in many years according to the traces the brief season left upon the grocery trade. The cherry crop was lighter than usual, and it is expected that, with a big crop of peaches ripening for the pickers, the deficiency in other domestic "conserves" will be made up largely with peaches.

The local trade affirms that Peterborough gardeners got a comparatively big price for their berries. The Vineland fruit could not compete with the Peterborough prices, and after that fact had excluded the Oakville fruit local growers tilted their prices. At any rate the distributors feel that the gardeners found this season a market that was a great deal more in their favor than usual.

Bananas have been off the market for six weeks, and the trade has no information as to when the next arrivals may be expected. The German U-boat war in the Atlantic and Carribean has been vastly more damaging than this continent ever feared.

The dumping duty will be applied to oranges on August 1 and may be reflected in a lightly higher price. The market is firm any way. Canadian fruit and vegetable importations are now confined to the citrus species.

One of the local dealers said today that he was bringing potatoes from the Harrow district in the belief that he was getting a better grade. Another expectation in the distributing trade is that the peak of the peach preserving period may be reached around August 12 to 17.

Relatives. Sought Of Waddell Sisters

Miss E. H. Waddell, 160 Spadina Avenue, Toronto, has written Mayor Hamilton enquiring about relatives or friends of the late Misses Kate and Helena Waddell who died recently in Watertown, N.Y.

"They were born in Peterborough. Their ages were 65 and 59 years. Their mother died in 1918. They taught school at one time in South Carolina. They lived in Omaha, Neb., in 1886, but returned to Watertown where they met a tragic death as their home was burned and they were suffocated before they could be rescued. They left $18,000 and heirs are being looked for. The only thing found was a Bible on which was the name McMillan Scott, and there must surely be some friends or relatives in Peterborough who knew them as evidently they were educated there. I shall be glad of any information you may be able to obtain regarding these two sisters."

Wireless Operators Get Out Own Paper

The wireless operators, ground at the R.C.A.F. station, Alliford Bay, BC., are a live-wire bunch, according to a letter from AC1 Claude Hewitt, who tells of how the boys on duty at night found time so heavy on ther hands tha they decided to listen in on the newscasts and at the same time copy it down and publish an early morning newspaper.

The newspaper goes under the name of 'Dogwatch' and has two good-sized pages filled with world news from every corner of the globe. All the help from the editor down is voluntary and in the few short hours after midnight alloted to them along with their other work the boys really turn out a remarkable job. Noteven the headlines are missing from this very complete little paper Along with this, AC1 Hewitt sent a copy of 'Victory,' their station paper, which contains stastation news and activities. The two papers are not put out by the same people and both are first class.

The writer comments once more about the wonderful scenery on the Queen Charlotte Islands and since the only means of transportation are that of ships and aircraft, mail means a great deal. He says that the boys are elher receiving letters or sending them out in their spare time.

Rap Opposition US Commander

LONDON, July 30 — (CP) — The Daily Telegraph, criticizing the tabloid Daily Mirror's stand against naming an American Allied commander for a second front in Europe, declared today that selection of a United States general for the job "would be welcomed officially and unofficially in this country."

Referring to Gen. George C. Marshall, chief of staff of the United States Army who has been mentioned for the post, a daily telegraphic columnist said:—

"The absurdity of objecting to an American commander on the ground that no American is of "proved ability" in the command of masses of men appears when it is remembered that to take one example, Marshall directed the Meuse-Argonne offensive in 1918 and was then acclaimed as a tactical genius."

No Divorce Business

OTTAWA, July 30.—(CP)—Legislation to relieve the senate of divorce actions now is being framed and is likely to be placed before parliament at the next session, Senator C. W. Robinson, New Brunswick Liberal, chairman of the Senate divorce committee, said last night. Senator Robinson made the announcement in the course of a discussion on a divorce action which was opposed by Senator James Murdock, Ontario Liberal.

NOTICE

The lecture on A.R.P. work will not be given tonight on account of the death of Col. Sloan's mother. Lectures will be continued next week.

W. R. TURNER
Phone 4971 — 195 Simcoe St.
Heating—Plumbing
Sheet Metal Work
CONTRACTING, JOBBING, REPAIRING
"CRANE" PLUMBING FIXTURES
"HECLA" FURNACES
"IRON FIREMAN" STOKERS

Two Daily Deliveries

WASHINGTON, July 30—(AP).—Trucks delivering newspapers in the metropolitan districts of less than 200,000 population will be permitted under revised regulations of the Office of Defence Transportation to make two daily deliveries instead of one as previously ordered. The O. D.T. announced yesterday that in such communities trucks will be permitted to make a morning paper delivery and an evening delivery to the same point daily.

Filling The Resorts

NEW YORK, July 30 — (AP). — Private advices reaching New York from Europe to-day said the Germans for the first time have barred resort towns along Lake Constance to vacationers and are filling some of the big hotels with wounded from the Eastern Front. Other hotels were reported commandeered for use of children and the wounded from bombed German cities and for German soldiers on leave.

No Women Barkeeps

ST. THOMAS, Ont., July 30. — (CP).—The Ontario Provincial Alliance of Hotel and Restaurant Employees and Bartenders doesnt like the idea of women bartenders. The Alliance decided at a meeting to seek a showdown with hotelmen on the question.

Rambling Reporter

"WE'RE SORRY FOR IT"

Three girls from the Albion Knitting Mills went fishing with a guide at Pidgeon Lake recently. After some time one of the girls was successful in hooking a beautiful 8-pound muskie and the guide pulled it in for her. But when he went to kill it, the girls protested with one voice that the fish had such a sad expression on its face that they couldn't bear to finish it, and they asked the guide to throw it in the water, or they'd get out and walk, rather than witness the killing. However, the fish WAS killed and the girls remained seated in the boat, and the next day a very nice fish dinner was enjoyed by all concerned.—J.B.

Race Meet Is Held By Vacation Club

The boys of the Y.M.C.A. Vacation Club had themselves a grand time up at Nicholls Oval this morning when they devoted their time to running races of various kinds. The following are the winners:

Running: 8 years and under—Don Whatley; 9 years—Bill Deyell; 10 years—Don Griffin; 11 years—Allen Bennett; 12 years—Norman Howard; 13 years—Alf Griffin; 14 years—Carl Sullivan.

Novelty race: 10 years and under—3-legged race—Donald Whatley and David Langhorne.

For 11 years and over—3-legged race—Ted Chenier and Garry Davies.

Wheelbarrow races: For 10 and under—Jim Grant and Don Griffin For 11 and over—Ted Collins and Irving Aiken.

Jockey race for all ages — Don Griffin and Paul Elcombe.

Relay race for all ages—the winning team were Alf Griffin (captain), Don Foster, Jim Grant and Don Griffin.

This afternoon at the Oval the boys had a progressive play day. All the boys were divided into 10 teams and they played a variety of games in which the different teams opposed each other and no two teams played more than once together.

At 1.30 pictures were taken of the Vacation Club members playing softball to be sent to the boys overseas, along with the ones that are to be taken Friday.

War–25 Years Ago

By The Canadian Press.

JULY 30, 1917.—Canadians entered Cite du Moulin, a suburb of Lens. Russian lines held east of the River Zbrocz; Rumanians captured six villages. British cruiser Adriane sunk by torpedo; 38 lives lost.

ROLLER SKATING
EVERY
MONDAY
WEDNESDAY
THURSDAY
ADMISSION 35c
(Including Skates)
SUMMER GARDENS

Canadian Women's Army Corps
RECRUITING
Interview 2/Lieut. Claire Mason
Peterborough Armouries
HOURS:
Tuesday 10-12 2-5
Wednesday 10-12 2-5
Thursday 10-12 2-5
Friday 10-12 2-5
Age Limit—18-45

Listing Women Due Very Soon

OTTAWA, July 30—(CP).—A registration of Canadian women, aimed at finding workers for war industry and replacing men for military service, is expected to be held soon — perhaps within the next month—but its scope is still undetermined.

Officials of national selective service are known to be considering such a registration, which was forecast recently by Elliott M. Little, selective service director, in an address here. But it was understood they have not yet decided whether the registration should be Dominion-wide or confined to certain localities and certain types of workers and age groups.

During his address, Mr. Little emphasized Canada's tightening manpower situation by saying that the Government must find 250,000 persons within the next five months for war industry and service in the armed forces. A registration of womanpower would be part of that job.

Actor Survives Sinking

TORONTO, July 29 — (CP). — Walter E. Reynolds, noted British actor, arrived in Toronto today on his way to England. He arrived from Bermuda, where he survived a torpedoing and shared a lifeboat with 50 people for three nights and four days.

He expects to go to Ottawa, and later fly home by bomber.

START OF PORT SAID

Port Said, northern terminus of the Suez Canal, was founded in 1859 when work was begun on the huge ditch.

R.C.A.F. Fliers Win Awards For Bravery

Two of these three happy Canadians, all squadron, have won awards for bravery and all have participated in many of the heavy raids on enemy territory. LEFT to RIGHT are Warrant-Officer First Class H. V. Peterson, of Calgary, who won the D.F.C. and a Bar to that decoration a month later; Flight-Sergeant "Happy" Poreitt, of Vancouver, who won the D.F.M. when she shot down a Messerschmit during a daylight raid despite the fact that he had been wounded by enemy fire, and Sergeant J. S. Rauch, of Calgary.

The Public Library

By F. M. DELAFOSSE

In the article, published about two weeks ago, it was impossible to present more than a superficial summary of important works contained in the Reference department. An endeavor will be made in the present one to enlarge on certain points and show what the Library offers in the matter of extraneous aid to its patrons.

Mention must be made, first of all, of further work accomplished by that enthusiastic delver into Peterborough lore, the late Mr. Frank Dobbin. In addition to compiling the Biographical Index, a laborious and exacting task, for which information was culled from many sources, Mr. Dobbin compiled a history of the Medical profession, accompanied with short biographical accounts and many portraits of gentlemen who had practised in the city and district. He also wrote an interesting account of the Little Lake Cemetery. These works were completed nearly thirty years ago and the need of providing appendices to all of them is becoming increasingly apparent as years roll by. Perhaps somebody who reads these lines and is imbued with the same love of research that animated Mr. Dobbin may be fired with the zeal to carry on the good work. The material is at hand and only awaits a workman who is willing to labor voluntarily in the interests of his city.

The Library has been enriched from time to time by generous gifts from friends of the institution, but it must not be forgotten that it did not start from insignificant beginnings. Its establishment was first mooted in the mayoralty of Mr. Harry Denne, but the matter was not brought to full fruition till the mayoralty of the late W. H. Bradburn, the Carnegie Trust providing the funds for the building.

When the Public Library Board took office, the entire collection of books belonging to the old Mechanics' Institute was handed over to them. There were several thousand volumes in the collection. As soon as the volumes were arranged on the shelves it was clearly apparent that the Mechanics' Institute had been extremely fortunate in the personnel of their book commitees. The books had been chosen with excellent taste and judgment.

Gifts of books are always welcomed by libraries, if they are serviceable in matter and appearance, for present -day needs have made them catholic in their desires and insatiable in their appetites.

Libraries now cater to the public on lines far beyond the ideas of the first founders of these institutions.

The term SERVICE implies to them a much broader expenditure of effort than was ever contemplated in earlier schemes of the same nature. Today they perform the part of middlemen in the interests of education and enlightenment. They collect information on every subject under heaven and invade every avenue to find it. As bureaus of information they are at the service of scholars of all grades, to educationists and to the general public, and if their own resources prove inadequate in the task of procuring information for those needing it they are in a position to apply to those possessing greater facilities and who have never been known to bestow their favors grudgingly.

In a future article more details concerning the resources of the Public Library will be given.

Lad Steals $203

ORILLIA, Ont. July 30 (CP) — A Toronto juvenile, arrested yesterday on a charge of theft, has described in a written confession how he disposed of $203 in two days, police say. He is being remanded in custody and will stand trial Friday.

An Orillia citizen reported that $203 was stolen from his pocket while swimming in Lake Couchiching Park beach Sunday.

According to police, the juvenile "donated" $50 to a sailor who was on leave and broke; spent $87.43 on "incidentals," including Taxi fares, amusements, tips. The statement also showed he spent $30.45 on a complete outfit of new clothing.

Letter Of Thanks

HENSALL, Ont., July 30—(CP)—Campbell Eyre, district farmer, who knitted a pair of socks for the Red Cross, drew a dividend for his good deed when he received a letter thanking him for the gift from a British soldier in a German prison camp. Mr. Eyre put a slip of paper with his name and address in a toe of a sock.

RESTAURANTEUR FINED

LONDON—(CP). — In the first prosecution for infringement of rules regulating restaurant prices Mario Taborelli was fined $40 and costs because he raised his charge for a cup of coffee from about 15 cents to 30 cents and made a house (cover) charge when he had no license to do so.

RAF Blasts Axis One Long Parade

By HARRY CROCKETT
Associated Press Staff Writer.

WITH THE BRITISH ARMY WEST OF ALAMEIN, July 30. — (AP). — One of the steadiest and heaviest blows of fighter bomber planes into battle areas in this region was maintained by the R.A.F. throughout daylight hours yesterday.

It was the most sustained air parade I have ever witnessed in African fighting.

A light would pass overhead and out of sight, but the thud of their bombs could be heard in the distance. Then, before the empty planes returned, another flight of many machines would go forward. That continued many hours and the hammering of heavy guns kept pace.

But while air attacks were being pushed with utmost vigor, activity by land troops appeared to be dwindling.

After having driven south through a maze of minefields and hearing only occasional bursts of artillery fire breaking the lull which has set in since the heavy fighting of July 26-27, I listened to the stories of some of the British troops who did the heavy fighting in the Del El Dhib area.

They had set out at midnight on July 26 with the South African engineers who made the gap.

Charge in Moonlight.

Under the brilliant light of a full moon every man passed through the gap with fixed bayonet and faced successfully a hail of machine gun fire.

Many expressed surprisd when they found German troops in the front line with Italians behind them, the reverse of the usual Axis desert tactics and perhaps indicative of the German view of this situation.

Almost at the start of the first charge which began on the west side of the minefield, a Sergeant R. McAdams with six other men encontered 16 Germans whose machine-gun fire they had weathered.

"We charged them with our bayonets but they had their hands in the air surrendering before we got anywhere near them."

Sanction Small Permanent Home

OTTAWA, July 30—(CP). — Extension of the National War Housing Act to encourage construction of small permanent houses in congested areas was announced in the House of Commons to-day by Finance Minister Ilsley.

He said the supplementary estimates to be brought down later would contain $1,100,000 to assist this development.

There would also be an estimate of $2,000,000 to guarantee loans covering the transformation of large houses in congested areas into two or three-apartment dwellings.

The Minister said the housing problem represented various difficulties, among them the shortage of materials and particularly metals. There was a shortage of housing accommodation in urban areas where war activities had expanded.

Decision had to be made as between temporary wartime housing and permanent structures. A building program after the war would be a safeguard against depression.

Mr. Ilsley said the government had been assisted in reaching a decision on housing by the report of a sub-committee of the war expenditures committee, tabled July 16.

He was recommending an increase in the appropriation for the National War Housing Act to permit the construction of small houses in congested areas where permanent houses could be built without creating a surplus after the war.

The use of non-war materials would have to be considered in any housing program.

BROCK'S BIRD SEED
and TREAT containing YEAST
The [illegible] that keeps your Canary Happy, Healthy and full of Song.
810

TOASTED Nut-like Flavour
Contains Mellow Malt
Oven Fresh
WHOLE WHEAT
Contains the precious WHEAT GERM
An adequate supply of Vitamin B1 is essential to the normal growth and development in children. The wheat germ is a recognized source of Vitamin B1. "Shreddies" are made from whole wheat in which the precious wheat germ is retained.

● This delicious new whole wheat cereal is made in the Shredded Wheat bakeries at Niagara Falls. Crisp, crunchy, golden-brown "Shreddies"* contain all the goodness of the wheat—the bran, the minerals, the protein, the precious wheat germ. Each tasty spoon-size morsel is flavoured with malt and toasted to a tempting crispness. Ask your grocer for "Shreddies" today.

*SHREDDIES is a registered trade mark owned in Canada by the Canadian Shredded Wheat Company Limited.

Shreddies

A PRODUCT OF THE CANADIAN SHREDDED WHEAT CO. LIMITED
NIAGARA FALLS - CANADA

Thursday! Friday! Saturday!

ZELLER'S
RETAILERS TO THRIFTY CANADIANS

Have You Bought a War Savings Stamp To-day?

VALUES

COOLER DAYS AHEAD . . . and Many of Them! Plan to buy your Fall Needs carefully! Do some advance research! Shop around to see "what's to be had" at modest prices. Then budget to buy only what you need for Comfort and Smartness.

IF YOU NEED CURTAINS SEE THESE!

COTTON LACE CURTAINS: pretty allover diamond-effect design, with woven borders and tailored edges. 36 ins. by 2¼ yards. Zeller-priced, pair 1.79

FILET-WEAVE CURTAINS: Artsilk - and - Cotton; ecru. With tailored edges. 36 ins. by 2¼ yards. Zeller-priced, pair 1.79

TUSCAN-WEAVE CURTAINS Ecru artsilk-and-cotton, with tailored edges and double hem. 36 inches by 2¼ yards. Zeller-priced pair 1.98

New Accessories Will Smarten Last Autumn's Coat Or Suit!

BAGS 1.93 Tax. Inc.

Pouch and Underarm styles, of smooth-finished or fancy-grained keratol. "Big Bags" smart and practical. Equipped with change purse and mirror. Black, brown, navy. Zeller-priced!

CARDIGANS 1.98

One smart Cardigan-Sweater can serve to create several different outfits. Long-sleeved; to be worn without or with blouse. Of Botany Wool in black, rose, lustre blue, Virginia green, scarlet; with pretty embroidery. Sizes 14 to 20. Zeller-priced!

Fall Millinery $1.98

Likeable and flattering styles. Just the hat to make your outfit complete. Wide brims with ribbon trim. Brown, navy, black, green and wine.

Panties and Briefs 29c

Fancy woven rayon with lace and net trim in small, medium and large sizes. Tearose and white. Zeller-priced!

Oversize Panties 79c

Heavy quality celasuede with extra durable gusset. Tearose and white.

GIRDLES 1.39

It's easy to achieve figure-trimness with one of these two-way stretch "Lastex" Girdles. Sizes: small, medium and large. Tearose only. Zeller-priced!

Fall Footwear 2.95

For comfort and smartness see these new fall shoes in suede, kid and patent. Pumps, tie or gore in black, brown or navy. Sizes 4 to 8. A and C width.

KIDDIES' SUITS 1.00

Cotton broadcloth suits in two-tone colors with contrasting trims. Sizes 3 ot 7. Zeller-priced.

Girls' Cotton Print Dresses

In floral, check or novelty design. Colors: red, blue and green. Sizes 8 to 14. Zeller-priced 1.00

14.95

Practical! Smart! Tweed Coats

For those cool days ahead, select a smart coat of Herringbone Tweed that rates high for utility. Your choice of grey, brown or blue tones in sizes 13 to 19. Lined with celanese (guaranteed for two seasons)—and warmly interlined. Sizes 13 to 19. Zeller-priced!

Reversible Coats 15.95

These two in one coats, tweed on one side and showerproof gabardine on the other. Half belt and slash pockets, semi-fitted. Sizes 12 to 18. Zeller-priced.

'PRINTEX' DRESSES 1.25

Dozens of pretty styles in this group! Made of tubfast Cotton Prints. Easy to launder. Sizes 14 to 20 and 38 to 52, in button-front, button-to-waist, and circular skirt modes.

MISSES' WOOLENE DRESSES

Pencil stripes on blue, green, wine and gray. Braid and button trim. Gathered or gored skirt, short sleeves. Sizes 12 to 20 2.98

"AIDS" TO THRIFTY HOMEMAKERS

"MEDATTA" WEAR: An attractive as well as practical housewear item. Zeller-priced!

SALAD SET: Four-piece set 5", 6", 7" and 8" sizes. Zeller-priced 98c

CASSEROLES: 8" sizes in cane and brown 79c

MIXING BOWLS: 10" sizes in cane and brown 59c

PITCHERS: 1 and 2 pint sizes in cane and brown .... 39c and 49c

BEAN POTS: 1, 2 and 3 quart size. Brown only .... 49c to 69c

MIXING BOWLS: 8" sizes. Cane and brown 39c

DRAPERY TIE-BACKS, Green, gold, rust, blue, sand and wine 49c

WASHABLE WINDOW SHADES: complete with roller and brackets. Size 3 by 6. Cream, green, white. Zeller-priced 49c

36-IN. CRETONNE: for drapes! for Slip Covers! Gay designs on rose, light blue, green. Zeller-priced, yard 49c

TEA TOWELLING: Part linen in stripe or checked patterns. Zeller-Priced! Yard 29c

HAND TOWELS: in bleached or unbleached terry cloth. Check stripes or jacquard patterns. Zelle-Priced 29c

GARMENT BAGS: made of glazed cretonne with 60" zipper opening. Zeller-Priced! 2.79

SHOE BAGS: hold six pairs of shoes. Made of glazed cretonne ready for use. Zeller-Priced! 69c

LAUNDRY BAGS: 17" x 27" glazed cretonne in gay floral paterns. Zeller-priced 59c

Men's Wear and Boys' Wear

And end-of-summer assortment, to see you through the many warm days that are still with us. Priced for the Thrifty!

MEN'S POLO SHIRTS: in maize, white and blue. Sizes: small, medium and large. Zeller-priced 69c

MEN'S ATHLETIC SHIRTS AND SHORTS: in plain ribbed cotton or mesh. Sizes 30 to 38; 36 to 42. Zeller-priced, pair 39c

BOYS' POLO SHIRTS: in red, blue or green, horizontal stripes. Small, medium and large.. 39c

BOYS' KNEE PANTS: navy, drill or blue covert cloth in sizes 24 to 32 .... 59c

MEN'S SPORT SHIRTS: in a wide variety of colors. Sizes: small, medium and large. Zeller-priced 1.19

MEN'S BROADCLOTH SHORTS: with "Lastex" back and balloon seat in sizes 32 to 44. Priced 39c

BOYS' KNEE PANTS: in maroon, blue or green covert cloth. Sizes 4, 6 and 8. Zeller-priced 29c

MEN'S SUMMER CAPS: stripes, checks or novelty patterns. Sizes 6⅝ to 7⅝. Zeller-priced 29c

BOYS' SPORT SHIRTS: "In or Outer" style in small, medium and large sizes 1.00

BOYS' BALBRIGGAN COMBINATIONS: Sleeveless, buttonless and knee length in sizes 26 to 32 .... 49c

BOYS' SLACKS: in beige, blue and grey. Sanforized shrunk. English drape style and all-round belt. Sizes 28 to 36 ...... 1.59

Zeller's Limited

Durham County Girls Hold AchievementDay

MILLBROOK, July 30—(ENS)—An achievement day that was outstanding in county annals, with over thirty girls in attendance, and taking an active part in the program, featured this annual gathering for the Durham County clubs, which was held at Millbrook on Friday.

The provincial officers in charge were Miss Jean Scott, county coach, and Miss Lulu Rowe, clothing specialist, from the department at Toronto. Miss Scott outlined the method of judging, and the proper manner of scoring, after which the girls judged four suits of pyjamas and four kinds of material suitable for pyjamas, in connection with the year's project, which covered a bedroom ensemble. Miss Scott continued her instruction, after the judging period, taking up for practical work hemstitching and shell hemming.

The leaders concluded the morning session with the proper placings in the judging contest and the reasons therefore, after which an hour and a half were allowed for lunch, the Millbrook branch of the Women's Institute setting tables and providing the hot tea.

Demonstrations

In the afternoon, three clubs showed the work done by their members, following this by a three-minute talk on the exhibit; those taking part were Wilma Armstrong for Millbrook, Mrs. Irene Moore of Blackstock and Marian Foley of Maple Grove. Miss Scott then explained the requirements for a complete bedroom ensemble, and gave the girls high praise for the free manner in which they had stressed their points.

Demonstrations were a highlight of the afternoon, the same three clubs carrying on, Maple Grove giving theirs in the form of a cleverly-written original skit; as the girls wore their pyjamas, housecoats and slippers, the ensemble showed to advantage and added emphasis to the acting involved For the Millbrook Stitch Club Vera Fallis and Martha Belch demonstrated, and for the Blackstock club the girls showed an excellent knowledge of the work, and brought vividly before the listeners many things worth knowing and keeping in mind.

Edna Robinson, speaking for the Yelverton club, explained that the members were unable to finish the county project because of working for the Red Cross, under the Women's Institute, and showed what had been done by nimble fingers during the winter. The total included 25 girls' dresses, ages between 3 and 4; 35 babies' nighties, 125 diapers, 20 covers for hot water bottles, and a handsome quilt pieced from the scraps left from the other work and well quilted and bound. Warm applause gave evidence of the excellent record established.

Program planning for the ensuing year led to an animated discussion regarding projects, the one finally adopted being "The Supper Club"; the Millbrook club, under its popular leader, Mrs. W. H. Armstrong, expects to have at least eight members for the fall and winter work, this including only girls who have not yet taken up this subject.

The leaders' training for the project classes will be in the fall as usual. As always, the presentation of certificates kept interest on tiptoe, Wilma Armstrong, Millbrook, receiving hers for completing eight projects; last year she had county honors, and during the entire time of training had only missed one club meeting. Twelve projects completed bring provincial honors; girls receiving county honors, with six units completed, were Martha Belch, Millbrook; Aileen Argur, Cavan, and Dorothy Armstrong, Cavan.

High senior girls—Jean Wright, Blackstock; Wilma Armstrong, Millbrook.

Second placing — Irene Moore, Blackstock; Dorothy Armstrong, Cavan.

High junior girls — Vera Fallis, Millbrook; Lenore Collicutt, Maple Grove.

High junior girls attending achievement day for the first time—Mildred Snowden, Maple Grove, and Audrey Armstrong, Millbrook.

For demonstrations — 1, Blackstock; 2, Millbrook; 3, Maple Grove.

Miss Scott announced a rally week for club girls in the near future, including a radio program as one of its features. A vote of thanks to the local W.I. for its dinner courtesy, and the National Anthem completed what was considered the most successful achievement day in Durham County history.

Allied Convoy To Russia Outfights Nazis In Arctic

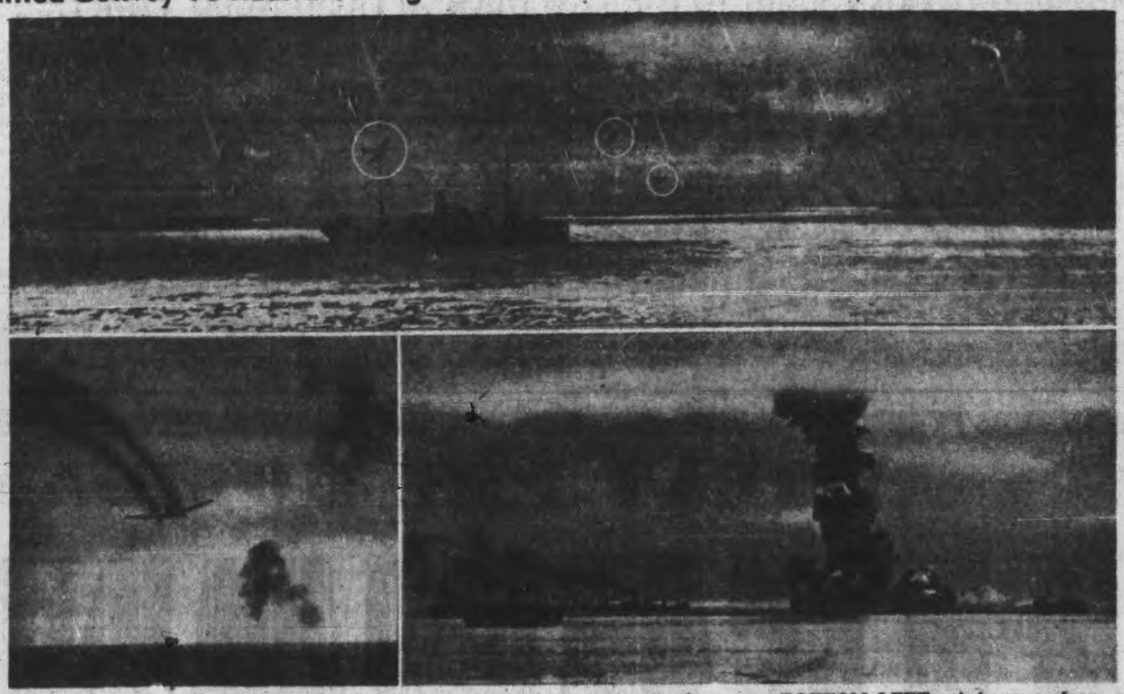

German Heinkel torpedo planes (circled) are shown in the TOP photo as they swooped out of low clouds on this big Allied convoy in the Arctic Barents Sea and were driven off by heavy anti-aircraft fire (note shell bursts). Two Nazi planes were downed and two others hit, while the convoy lost one ship. A big Heinkel III. leaves a trail of smoke in its final plunge, BOTTOM LEFT. A barrage from another part of the Arctic convoy drove the Nazi plane within range of a U.S. destroyer, which shot it down. In spite of the storm of shells hurled up by anti-aircraft guns of the convoy, an Allied merchantman belches smoke after being hit by a Nazi torpedo plane, BOTTOM RIGHT. The other vessels steam on.

Trent River News

Visitors at local cottage include: Mr. and Mrs. Worsely and family at "Sunnidale"; Miss Miss Phyllis Piercey and Mrs. Eric Anderson and daughter, Louise of Cornwall and Marilyn Hutchison of Havelock at Mrs. Harry Pollock; Mrs. Kearsey and family of Toronto at F. McLaughlin's cottage; Mr. and Mrs. Albert Almark and family of Toronto at Mr. and Mrs. Francis Ruttan; Mr. and Mrs. Brailey of Ohio at J. Dunn's cottage; Mr. Pete West and Johnny Harbery of Damascus, Ohio, at the Pirie cottage; Mr. and Mrs. Arthur Wright an son John of Toronto at "Windermere"; Mr. and Mrs. Bill Goodfellow of Toronto at Mr. and Mrs. Thomas Wight and family; Master Bobbie and Lynn Thain with their grandparents, Mr. and Mrs. William Thain; Mr. Fred McLaughlin of Galt with his parents Mr. and Mrs. William G. McLaughlin.

Mrs. Keith Lewis and daughter, Evelyn, spent the past week with Mr. and Mrs. Munro of Round Lake.

Miss Rena Chaplin returned to Toronto on Monday after spending the past two weeks with her parents, Mr. and Mrs. V. Chaplin.

Messrs. F. Rutatn, J. Tyler, F. Cook, Cliff Chaplin spent Sunday at their respective homes here.

The many friends of Miss Derrel Lain are glad to hear that she is recovering nicely from her recent operation in Kingston hospital.

Mrs. William McLaughlin and little son are spending a few weeks at her cottage at Round Lake.

Mrs. Robert Carnrite returned Sunday after spneding a week with friends in Toronto.

Mr. Jack McLure and Miss Doreen Pierce of Hamilton are spending a few days with Mr. and Mrs. Harry Dunsford.

Fishing is very good the past few days with some nice catches of pickerel and bass being brought in. Many nice fish have been caught off the shore pier. Mr. George Wananmaker, guiding a party on Saturday, brought in a 6¾ pound pickerel, the largest pickerel caught at the River this season.

Dragging Creek

ST. CATHARINES Ont., July 29
ST. CATHARINES, Ont., July 30
Twelve Mile Creek to-day for the body of a member of the Royal Canadian Air Force thought to have drowned early on Tuesday while swimming.

Identity of the airman who is missing from the St. Thomas School is being withheld under R. C.A.F. regulations.

2 Drown Trying To Save Sister

OTTAWA, July 30—(CP).— Two sisters and a brother were drowned last night at Sweeney's Bay in the Ottawa River about 16 miles west of Ottawa.

The victims were Douglas Dolan, 22; and his two sisters, Ruth, 24, and Elsie, 14.

Their parents are Mr. and Mrs. Allen Dolan, of Dunrobin, Ont.

The three young people were attending a swimming party at the bay.

Dr. J. S. Nelson, of Westboro, district coroner, said no inquest will be held.

Elsie, a non-swimmer, stepped suddenly from a ledge where she was wading with a companion, Velma Findlay o Kinburn, Ont., into 18 feet of water. Douglas and Ruth raced after her and disappeared from sight. Neither was a strong swimmer.

Miss Findlay, who sought vainly to save her companion, was on the verge of exhaustion when rescued by Kingsley Kennedy of Dunrobin.

The three bodies were recovered.

SOMETHING NEW

CAPETOWN—(CP). — Military policewomen will soon make their appearance in the army for the first time in South Africa's history.

Campbellford News

Mrs. J. Fisher, Charles Street, Belleville, visited Major A. T. Linton and Mrs. Linton, Inkerman Street, on Sunday, with the latter returning with her to Belleville for a few days.

Miss Ethel Bedford is visiting her brother, Mr. Ernest Bedford, and Mrs. Bedford in Collingwood.

Mr. and Mrs. Frank McLeary of Collingwood are holidaying at the Villa Trent.

Mrs. Robert Flemming and daughter, Barbara, of Montreal, are visiting the former's mother, Mrs. M. McLeary, Pellissier Street.

Mrs. N. A. MacColl and two children are camping at Crowe Lake for a few days.

Mrs. W. S. Wiggins, Bridge Street, is visiting her sister, Mrs. H. Schunart, Montreal.

Miss Pat Long, nurse-in-training at Parry Sound, is spending two weeks' holiday with her parents, Mr. and Mrs. Clarence Long, Heeley Falls.

Mrs. E. H. Raby of Matamoras, Pa., spent the week-end as guest of her brother, Mr. E. H. Greig, and Mrs. Greig, Ranney Street.

Mr. and Mrs. Everett Thomas of Peterborough visited Mr. and Mrs. C. B. Williams, Inkerman Street, during the week-end.

Mrs. S. A. Anderson returned on Monday after spending the past week with her husband, Lieut. S. A. Anderson, at Halifax, N.S.

Mr. and Mrs. Morley peeling and son of St. Catharines visited relatives in town during the week-end.

Allied Raiders Rake Suda Bay

CAIRO, July 30 — (AP). — Allied heavy bombers attacked the vital Axis supply harbor of Suda Bay, Crete, at dusk yesterday while land operations on the El Alamein front were confined to patrol activities in the northern sector, general headquarters announced today.

The communique reported that heavy bombers of the Allied Air Forces took part in the attack on Suda Bay.

Torpedo-carrying aircraft hit and damaged a large Axis merchant ship in the Ionian Sea. Other Allied planes attacked barges near Sidi Barrani off the Egyptian coast and set one on fire, the communique said.

Over the battle area, the aerial activity was of a minor nature, it was reported. There were occasional artillery duels in the northern sector of the front between the British ground forces and Field Marshal Erwin Rommel's troops.

WINS V.C. AND D.S.O.

LONDON—(CP).— Within three weeks of being awarded the V.C. for removing two unexploded bombs from the submarine H.M.S. Thresher, Lieut. Peter Roberts, Royal Navy, has won the D.S.O. for "gallant and distinguished service" during patrols.

I SET THE PACE FOR BETTY NOW!

1 I used to envy Betty's energy. One day I asked her: "How do you start off so fresh every morning?" "Get yourself a self-starter, my dear," she said. "Try Post's Bran Flakes, the delicious cereal with three benefits. They'll help to get you in trim!"

2 Next Saturday we met in the grocer's. "Remember," she urged, pointing them out, "eat Post's Bran Flakes regularly from now on. They contain just enough bran to be mildly laxative, provide useful amounts of the iron and phosphorus we all need and their flavor is simply grand!"

3 Now I never fail to eat my Post's Bran Flakes. They really are a delicious cereal—scrumptious in bran muffins, too. As for me... I'm no longer listless and tired. Early or late, I can set the pace for the whole office—including Betty!

Eat them for 3 Important Benefits:
They help prevent constipation due to lack of bulk in the diet.
They contain useful quantities of iron for the blood and phosphorus for bones and teeth.
Crisp, golden flakes—full of delicious taste-tempting flavor and so good for you, too.

POST'S Brand BRAN FLAKES
WITH OTHER PARTS OF WHEAT

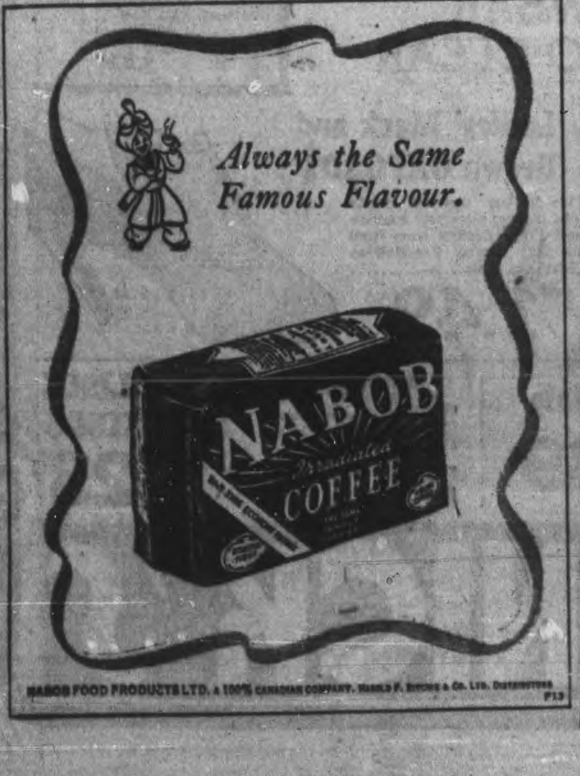

NABOB FOOD PRODUCTS LTD. A 100% CANADIAN COMPANY. HAROLD F. RITCHIE & CO. LTD. DISTRIBUTORS

Shop for the long HOLIDAY WEEK-END at LOBLAWS

HOLIDAY STORE HOURS
CLOSED ALL DAY MONDAY (CIVIC HOLIDAY)
OPEN ALL DAY WED., AUG. 5

WE RESERVE THE RIGHT TO LIMIT QUANTITIES OF MERCHANDISE TO FAMILY WEEKLY REQUIREMENTS.

PRICES EFFECTIVE UNTIL CLOSING, SAT. NIGHT, AUG. 1ST

DELICIOUS BAKED MAC. and CHEESE LOAF, Sliced, lb. 26c
BAKED, SLICED DUTCH STYLE LOAF lb. 26c
LIVER & BACON SAUSAGE lb. 35c

NEW 1942 FRESH SPRING LAMB — FREE MINT WITH EACH LAMB ORDER
THICK LOINS FLANK ON lb. 35¢
LEAN FRONTS lb. 28¢
MEATY LEGS lb. 39¢
STEWING CUTS lb. 18¢
FRESH MEATY RACKS lb. 33¢

SWIFT'S TASTY COOKED MEATS
LUNCHEON ROLL lb. 37c
BRUNSWICK SAUSAGE lb. 35c
LIVER AND CHEESE LOAF lb. 35c
DUTCH Style SALAMI lb. 37c

SPECIAL SHIELD BRAND SALAD DRESSING 32-oz. LARGE JAR 36¢ — 8-oz. JAR 16c
SHIELD BRAND SANDWICH SPREAD 8-oz. JAR 19¢
SPECIAL AYLMER HOME MADE STYLE SWEET WAFER PICKLE 35-oz. LARGE BOTTLE 23¢

ROSE BRAND SWEET MIXED PICKLES - 24c 20-oz. Jar
PURE STRAWBERRY JAM - - - 32-oz. Jar 39c ROSE BRAND
OGILVIE BLENDIES A Blend of Six Grains. 2 Pkgs. 19c
VEAL, HAM AND TONGUE 7½-oz. Tin 15c CLARK'S

• FOR YOUR PICNIC OR OUTING •
• PARIS PATE 3-oz. Tin 13¢
• DIXIE DRINKING CUPS 12 Cup Pkg. 2 for 19¢
• CLARK'S OX TONGUE 7-oz. Tin 32¢
• DUCHESS PICNIC PLATES DECORATED 12 Plate Pkg. 13¢
• PARI SANI WAXED PAPER GREEN BOX JUNIOR Pkg. 14¢
• PORK SANDWICH SPREAD YORK BRAND 3-oz. Tin 9¢
• DATE and NUT BREAD - CROSSE & BLACKWELL 2 8-oz. Tins 29¢
• SWIFT'S DELICIOUS "PREM" 12-oz. Tin 32¢
• INGERSOLL CREAMY CHEESE - PLAIN or PIMENTO 4-oz. Pkg. 15¢
• SWISS TYPE GRUYERE CHEESE ½-lb. Portion Pkg. 29¢
• UNDERWOODS DEVILLED HAM 2 3¼-oz. Tins 25¢
• SWEETHEART DRINKING STRAWS Pkg. of 100 9¢

CHOICE NO. 5 SIEVE AYLMER PEAS - 2 16 Fl. oz. Tins 19¢
BANQUET Brand TOMATO JUICE - 2 25 Fl. oz. Large Tins 17¢
CHOICE HALVES AYLMER PEACHES 2 15 Fl. oz. Tins 25¢
OLD SALT CANADIAN SMOKED SARDINES IN OIL - - 2 Tins 17¢
UNSWEETENED GRAPEFRUIT JUICE 20 Fl. oz. Tin 10¢
KIBBLED DOG FOOD - - 3 lb. Bag 23¢

"SERVE WHILE SHOPPING" Take Part of Your Change in WAR SAVINGS STAMPS One 25c Stamp will buy 12 bullets

Preserving Supplies!
DOMINION "SEAL TITE" JAR RINGS - - WAR GRADE 12-Ring Pkg. 5¢
MEDIUM SIZE FRUIT JARS - - Doz. $1.05
IMPERIAL PAROWAX - 1-lb. Pkg. 12¢
FRUIT KEPE - - Pkg. of 25 Tablets 25¢
MEMBA SEAL Pkg. of 25 9¢
CERTO - - - 8-oz. Bottle 25¢
JELS RITE JELLY MAKER - 8-oz. Bottle 14¢

CALIFORNIA VALENCIA JUICE ORANGES Per Doz. 25c
ONTARIO NO. 1 LARGE COOKING ONIONS 3 lb 8c

ONTARIO GROWN, WHITE AND GREEN CELERY STALKS large size each 5c
FOR A COOLING DRINK CALIFORNIA LARGE SIZE 300's LEMONS doz 29c
ONTARIO GROWN GREEN ONIONS, RADISH large bunches 4 bun 10c
NEW SEASON'S CROP, ONTARIO GROWN DUCHESS APPLES 3 lb 19c
Now Arriving in Plentiful Supply FIRM RED RIPE STAKE TOMATOES The pick of the finest vines from Burlington and Niagara areas.

COTTAGE Brand BREAD • White • Whole Wheat • Cracked Wheat 2 24-oz. Loaves 15¢ With or Without Vitamin B Canada Approved
IVORY FLAKES Small Pkg. 9¢
Guest IVORY SOAP 3 Cakes 14¢
CONCENTRATED SUPER SUDS - - - Giant Pkg. 38¢
CHRISTIE'S RITZ CRACKERS 8-oz. Pkg. 14¢

ENGLISH INN PURE MARMALADE - 16¢ 3 FRUIT—12-oz. Carton Orange - Lemon - Grapefruit
DR. JACKSON'S MEAL - - - 32-oz. Pkg. 29¢
HEINZ VINEGAR MALT CIDER WHITE 33-oz. Large Bottle 21¢
CROSSE & BLACKWELL TOMATO KETCHUP - 14-oz. Bottle 17¢
AYLMER ORANGE MARMALADE - 32-oz. Jar 27¢
CORN STARCH - 1-lb. Pkg. 9¢
WHITE SWAN WHEAT FLAKES 32-oz. Pkg. 16¢
QUAKER IRRADIATED MUFFETS - 2 Pkgs. 17¢
ROGERS GOLDEN SYRUP - - - 2-lb. Tin 28¢

CANADA BRAND SPIRIT VINEGAR 12 Fl. Oz. Bottle 10c
CREST OR TREESWEET PURE CALIFORNIA LEMON JUICE 2 6 Fluid Oz. Tins 19c
CATELLI'S TWISTED VERMICELLI 12-oz. Pkg. 9c
TIGER Brand Tomato Catsup 16-oz. Large Bottle 15c
THE ONE AND ONLY H.P. SAUCE - - - 8½-oz. Bottle 29c
GLENWOOD Brand PURE VANILLA ¾ Fluid Oz. Bottle 10c

LOBLAW GROCETERIAS CO. LIMITED

Australian Troops Learn Guerrilla Warfare

In Australia they have a regular obstacle training course, worked out for the training of their soldiers. Here we see some of the Aussie troops crossing a stream on a small plank while explosives beneath them go off and shoot geysers of water and mud into their faces. This is part of the guerrilla warfare that soldiers of today must know to survive the ordeals of battle.

Canadian Troops Fought To The Last Ditch At Hong Kong With Heavy Casualties

LOURENCO MARQUES, Portuguese East Africa, July 24 (delayed) (CP Cable)—Passengers who boarded the Japanese steamship Asama Maru after being interned following the fall of Hong Kong said today that the plight of Canadian troops taken prisoner there was just as that of Americans interned in the Zentsugi barracks in Japan where medicines, food and clothing were most vital needs.

E. D. McGreer, secretary to the Canadian Legation in Tokyo at the time of Japan's offensive against the United Nations, refused to comment on either the treatment accorded Canadian prisoners or that accorded himself and his staff during their internment, holding that this was neither the time nor place for such comment.

Passengers said they understood the Canadian troops at Hong Kong made the most valiant stand of any of the defenders with resulting heavy casualties.

In the face of superior numbers of Japanese they doggedly held their ground, retreating virtually foot by foot to the Stanley Point battleground, it was said.

Finally, trapped in a hopeless position at the end of Stanley Point, they surrendered.

Casualties Up to 50 P.C.

Estimates of the dead and wounded among the Canadians vary from 50 per cent. of the total of 2,200 to well over 60 per cent.

(The Canadian contingent to Hong Kong numbered 1,985 officers and men Information relayed to Canada from Japan by way of Argentina last February was that Canadian prisoners of war taken at Hong Kong totalled 1,689, and from that it has been calculated that 296 were dead or missing. Following that announcement, a few Canadians were reported to have died in custody There has been no estimate of the number of wounded.)

McGreer said he was not permitted outside the Legation grounds without an accompanying officer, but added that the Japanese made every effort to obtain adequate food for the saff and did obtain food which he understood was much better than that available to the Japanese.

The secretary and his staff were taken for weekly walks with a uniformed oficer strolling alongside.

Although he declined to comment on the Japanese treatment of Canadians at Hong Kong, McGreer was known to have held long conferences with Paul McLane, Canadian Trade Commissioner, after McLane boarded the Asama Maru at Hong Kong.

A box of books which McGreer brought from Tokyo for the Canadian prisoners was not unoaded at Hong Kong because it was jammed in the hold of the ship and could not be reached without a great amount of cargo shifting.

The strictness of the Japanese supervision of the repatriates was exemplified by their refusal to let McGreer ashore at Saigon, French Indo-China, to visit a cousin.

No Statement

OTTAWA, July 30 — (CP). — Attended by the Rt. Hon. Arthur Meighen, National Conservative Leader a one-hour caucus of Conservative members of the House of Commons and Senators was held this morning and then adjourned to the afternoon. No statement was issued after the morning session.

British Sailors' Welfare Vital Part Of War Needs

By AGNES JOYNES

In the year 1818, a British merchant was walking with a friend on a London street. On that same street, sailors were begging for food: sailors, maimed from naval fighting in the Napoleonic war, homeles sand famished.

That merchant possessed money and he also possessed a soul. "Look," said he, "those pitiful wretches are the men on whom we depended when danger threatened our shores. They are the men who daily brought us the comforts and luxuries of life. This misery among them shall cease! These men are going to have a place in our ports to lay their heads!

He meant it. Before long, money had been raised among his friends for the first hostel and chapel a sailor had ever known. It was fitting that this should be a ship: an old battleship (the "Speedy") which had seen service under Nelson. The ship on which, doubtless, some of them had received their scars. The opening ceremony was attended by many well-wishers, who on that day formed themselves into the British Sailors' Society. This society has grown steadily for over 123 years, the sailor's great friend, and constant minister to his needs.

This first hostel was such a sucsuccess that the movement spread —buildings were erected during the next century in every port on the seven seas, which British ships called. They dot the Atlantic and Pacific Coasts of Canada and make resting places for the sailors of our GreatLakes.

No sentimental group make up the British Soilors' Society. They struck out for, and have achieved, far-reaching results. The society, while looking primarily after the sailors' spiritual and material welfare, has made itself one of the greatest economic forces in British merchant shipping. For instance, it is very important that ships arrive in port and leave, in schedule time. This is as important in peace as in war. Even a short delay in the sailing of ships costs many, many dollars. The entertainment provided for sailors at these hostels and the care which they receive, is largely responsible for the "fit" and happy men who are on hand, ready for duty when the ship is due to leave port. This alone, would warrant the upkeep of these institutions through the years.

The society supplies libraries with books both recreational and educational for its merchant ships and hostels. Technical libraries are to be found on British merchant ships, where the college boy, who has temporarily given up school to do his bit in the war, may continue his studies.

Pages would be required to tell all the work of this old and honored society. One thing which particularly brings it to the door of every Canadian home during this hideous war, is the line of rescue ships which it finances, and which operate where the danger of torpedoing and bombing is greatest. On these, sailors take their lives in their hands to rescue comrades of the war, soldiers and sailors and civilians, who, without the immediate aid would lose their lives.

The society's work is well portrayed in a famous British film, which we hope to see on every Canadian screen, called "A Safe Anchorage." In this sound film there is no "acting." It is the actual everyday life in various phases of the work. It is briefly described in the "Chart and Compass," the official organ of the British Sailors' Society, in the January-February number of 1942. In shows "scenes of special war work, the care taken of survivors, with the actual rescue ships putting into port." It also shows boys in training for the merchant navy.

The headquarters of the Canadian Branch of the British Sailors' Society is in Toronto, where Mr. George M. Speedie, 50 Alberta Ave., is the Dominion secretary. In a quiet, old-world manner, this has carried on here for years—perhaps too quiet for this era of flambuoyant advertising. People sometimes confuse it with our Canadian Navy League; sometimes with the Tract Society of the Lakes. But it is very definitely ITSELF, and the great work of the society is carried on by itself, as it has been for the past 123 years.

We wonder if the saior of a century ago, envisioned such an effort in his behalf, for future years?

U.S. Tobacco Men Arrive

SIMCOE, Ont., July 29 (CP) — Thousands of workers from South Georgia, Tennessee and the Carolinas are here to assist in harvesting Norfolk's tobacco crop this year.

This year primers as well as curers are being permitted to enter for the purpose of harvesting tobacco. Already permits have been issued to 3,000 primers, in addition to 1,000 curers, and the number may possibly go as high as 5,000 for the whole tobacco area.

The United States men receive $4.00 a day with board, and transportation.

CRIMEA'S BULWARKS

The flat-topped Yaila mountains barricade the southern coast of the Crimean peninsula with summits almost a mile high.

FRENCH'S MUSTARD

"M'M! WHAT SANDWICHES!"

They're tempting and delicious, a real taste delight. Of course with French's Mustard, they're certain to be right.

French's MUSTARD

F-14

CANADA'S GENERALS

By ROSS MUNRO
Canadian Press War Correspondent

Most indefatigable senior staff officer in the Canadian army overseas, Maj.-Gen. Turner lives his work practically around the clock.

He's on the job every day and goes back to his desk until the small hours of the morning. It's a routine with him.

When the going is really tough he sets up a bed in his office. Gen. Turner has been working with this even regularity ever since he came overseas with the 1st Canadian Division. He went to 1st Corps and now is at Army Headquarters as "MGA," major-general administration.

Major problems of administration and supply have been handled by Gen. Turner from the time the first contingent set foot in Britain. He never seems to have this big task off his mind. Meet him on manoeuvres in the field and he will start the conversation with: "We have an interesting question of supply here. Now look at this map." And he will outline in minute detail how the field force is being supplied. He thinks right down the line.

A solid, stocky officer, he knows what he wants and makes sure he gets it. His stance is that of a wrestler and few men could push him off his feet. Few could make him change his mind once it is made up. He is recognized as a remarkable organizer and a wizard on detail. From the start he has been one of Lt.-Gen. A. G. L. McNaughton's closest advisers.

Born at Four Falls, N.B., General Turner is now 53. He served with the engineers in the First Great War, being decorated with the Military Cross and the Distinguished Conduct Medal. After the war he remained in the permanent force.

He has a grizzled, short-clipped crop of hair and a fine sense of humor. Around Army Headquarters, many of the old hands still refer to the general as "the brig," their name for him when he was brigadier, General Staff, at Corps Headquarters.

(Copyright, 1942, by The Canadian Press).

UP AND EAT 'EM!

QUIX
TOASTED WHOLE WHEAT FLAKES

IT'S TASTY!
IT'S TOASTY!
IT'S TOPS!

The tasty-crispness of these new and deliciously different wheat flakes puts sunshine into your morning meals! Nourishing, too! Order QUIX at your grocer's today!

Get a QUIX start at Breakfast!

PATTENICK'S

GREAT PRE-HOLIDAY CLEARANCE

Ladies' Dresses
Every Summer Dress in the store must be cleared this week-end. Many Washable Spuns, Tahiti Prints, Florals, Stripes and Checks. Sizes 12 to 20, 38 to 44 in this group. Every sale final! Pre-Holiday Clearance .... Each 2.44

LADIES' SHEER DRESSES
Printed sheers over plain slips. Plain sheers over printed slips. Sizes 18½ to 24½ and 38 to 52. Regular $6.95 and $7.95. Reduced to .... 4.95 - 5.95

Ladies' English Polo Sport Coats
These dressy Coats formerly sold up to 14.95. Colors are white, powder blue and sand. Sizes 14 to 20. Not all sizes in each shade. Every sale final! Pre-Holiday Clearance. Each 6.95

CHILDREN'S PLAY TOGS
Many items suitable for playtime wear in town and at the beaches. Not all sizes or colors in each range.

Kiddies' All-Wool Bathers- - - - -
Sizes 2 to 6 years. Suit 69c

LADIES' HOLIDAY SPORTS WEAR
Just a few garments left in each of the following groups. Prices drastically reduced.

LADIES' SWIM SUTS
LADIES' SLACK SUITS
LADIES' PLAY SUITS
With Matching Skirts
LADIES' PEASANT SKIRTS
With Matching Tuck-in Blouse
Values in this group to 3.98. Pre-Holiday Clearance, each 1.98

LADIES' SLACKS
LADIES' SLACK SKIRTS
Ladies' Long Sleeve Striped BLOUSES
Ladies' Short Sleeve SATIN BLOUSES
Values to $1.98 in this group. Pre-Holiday Clearance. Each 98c

Kiddies' Printed
Kiddies' Printed Broadcloth Sun Suits
Sizes 1, 2 and 3 years. Suit 23c

Little Girls' "Butcher Boy" **SLACK SUITS**
Sizes 2 to 6 years. Suit 98c

GIRLS' PLAY SUITS and SUN SUITS
Of creamy flannel and printed broadcloths. Several styles. Sizes 7 to 14 yrs. Suit 89c

GIRLS' SLACK SUITS
Broken sizes and colors from 7 to 14 years. Suit 1.49

LITTLE GIRLS' SUN SUITS
Several Dainty styles. Sizes 2 to 6 years. Suit 49c

"HOLIDAY WEAR FOR EVERY MAN AND BOY"

Men's Corded Sanforized **Sport Trousers**
Blue, green, grey and sand. Sizes 30 to 40. Pre-Holiday Clearance, pair .. 1.49

Boys' All-Wool Rib **SWIM TRUNKS**
Sizes 30 to 34 only. Pre-Holiday Clearnce, Pair ... 79c

Men's White Flannel and White Duck **SPORT PANTS**
Slightly counter soiled. Sizes 36 to 42 only. Pre-Holiday Clearance, pair 1.39

Men's POLO SPORT SHIRTS
Several popular colors and white. Sizes: small, medium and large. Pre-Holiday Clearance, each .. 1.19

Men's All-Wool **SWIM TRUNKS**
All sizes, all colors. Built-in supports. Wide web belts. Pre-Holiday clearance, Pr. 1.49

BOYS' LONG PANT **SLACK SUITS**
Serviceable shades. Lightweight, good wearing sanforized spun cloths. Sizes 8 to 16 years. Pre-Holiday Clearance, Suit 2.88

BOYS' SHORT PANT **SLACK SUITS**
Many smart patterns in a washable pre-shrunk material. Sizes 6 to 14 years. Pre-Holiday Clearance, Suit 1.29

LADIES' ANKLETS
Lastex cuffs. Rayon and cotton mixtures. All shades, all sizes .... Pair 14c

In Our Bargain Basement
ALL SPORT FOOTWEAR GREATLY REDUCED TO CLEAR

BOYS' ANKLETS
Lastex cuffs. Many striped patterns. All sizes .... Pair 16c

Men's White LEATHER OXFORDS
Good wearing gum soles and heels. Regularly 2.49. Pre-Holiday Clearance. Pair 1.59

Men's Brown Leather Barges
Serviceable cork composition soles and heels. All sizes. Pre-Holiday Clearance. Pair 1.39

Ladies' Black and Brown OXFORDS
Fine leather uppers, sturdy solid leather soles with cushion heel lifts. Broken sizes from our 2.95 range. Pre-Holiday Clearance, Pair 1.49

BOYS' CAMP OXFORDS
Sturdy leather uppers, gum soles and heels. Guaranteed to give miles of satisfactory wear. All sizes. Pair 1.29

Children's Leather Sandals
Cork composition soles and heels. Fine for holiday wear. All sizes. Pair 89c

LADIES RAYON and LISLE FASHIONED STOCKINGS
Sub-standards of regular 49c quality. Good shades. All sizes. Pair 23c

Children's Ankiets
Lastex cuffs. Many shades and patterns. All sizes. Pair 12c

PATTENICK'S

Lovely Lace Evening Gown

By ALICE ALDEN

There's nothing to surpass lace especially if the wardrobe is to contain but one frock for important evening occasions when it becomes necessary to really dress up. A new beauty is this dinner dress of gray lace made on figure flattering lines with fitted bodice, flared skirt and pink taffeta bows to the left of the wide shallow neckline and at the right knee to provide a proper line balance. It's a dress that packs beautifully too.

Take Your Family To Park For Picnic On Summer Day

By MARY MOORE

Some Know-It-All on the radio said that after 40 the only thrill that is left to you is eating. He's not right but I wish that weren't a martial truth.

In merely re-reading the recipe I'm giving you today for Potato Salad I want to go on a picnic so much I'm going to make one, gather my brood and their buddies and go.

At this point I'm reminded to count my blessings. Aren't we lucky that we are so free in this tyrant-ridden world that we can decide to make our supper into a picnic even if we do have to get to the nearest park by street car?

Speaking of blessings, reminds me of Peter's grace before lunch today: (he has never learned to like mushrooms) "Dear God: For all that we are about to partake of make us truly thankful—except the mushroom soup.—Amen."

I was thankful none of the grown-up family was present for I was a sorry sight; trying to suppress my laughter and yet be stern with him for being flippant. He still couldn't see why he should be thankful for something he didn't like.

However, you'll be thankful for this version of Potato Salad I'm offering—it is a minor masterpiece in my opinion.

Emem's Potato Salad (Serves 8)

Three cups slightly under cooked potatoes (boiled in their jackets, preferably new) peeled, cooled and cut into ½-inch cubes, 3 tablespons grated mild onion (preferably Spanish) or finely chopped green onions, 1 cup mayonnaise (not boiled dressing), ½ cup fine chopped celery, 2 tablespoons parsley, and either ¼ cup under cooked new peas or ¼ cup finely sliced raw asparagus or ¼ cup boiled cubed cucumbers or ¼ cup green pepper with skin on (these last 4 choices are to give to salad a crisp green ingredient), 2 teaspoons salt, ½ tablespoon white pepper.) Mix all ingredients except mayonnaise and keep cold until ready to use then mix with cold mayonnaise. The salad should be quite moist and is at its best when served with frankfurters either boiled, broiled, split and pan fried or baked.

Variations:

Pimiento, sliced hard-cooked egg and chopped crisp bacon are all nice additions or garnishes. I especially recommend the addition of ½ cup when you are serving potato salad chopped crisp cooled side bacon and no meat course.

Potato Salad with bacon is pretty if served in centre of a large platter and surrounded with a border of devilled hard cooked eggs. The egg border may be interspersed with moulds of Tomato Jelly Salad and you'll have a picture.

For our picnic I just stuffed it down into 2 straight-sided quart jars.

Hot Weiners On A Picnic

Peter wanted his weiners hot at the picnic so I said I'd figure a way to keep them hot if he'd carry them in the tin lunch box.

I heated them through in boiling water, drained them well, wrapped them in double wax paper then in two heavy tea towels, then in two heavy brown papers and they were very hot after we had travelled for a half-hour on and off the street car. It was a good little fireless heat-retainer.

Some of the youngsters made "hot dogs" with their weiners and buns, others ate them in their fingers,—but they ate an average of three each! So count the noses and provide plenty.

It takes no ingenuity to think of taking a tomato apiece and an orange or apple or pear or banana apiece, but you must remember that there should be plenty of cake and liquids.

I think chocolate milk contains too much sugar to be given the children often, but for a treat it is sure-fire.

To reduce the burdens to be carried, I took a jar of lemon syrup and a nest of paper cups. The fountain at our park happens to be the kind that spouts so they filled their cups ¾ full with water and I added the syrup to fill them.

Unfrosted Orange Cake

One-half cup shortening, ½ cup corn syrup, ½ cup sugar, 2 eggs, grated rind of 2 oranges, ¾ cup orange-juice, 2⅓ cups sifted cake flour, ¼ teaspoon salt, 4 teaspoons baking powder. Cream the shortening. Add the sugar gradually, creaming until light and fluffy. Add corn syrup. Beat the egg yolks and add them to the creamed mixture, add the orange-juice and rind, mix and sift the remaining dry ingredients with part of the flour. Beat well and add the remainder of the flour. Pour into a square or oblong pan; sprinkle with fine orange rind and bake in a moderate oven 350 deg. Fahr to 375 deg. Fahr. for 45 to 60 minutes.

Our cake was unfrosted. Orange cake carried and cut in the pan in which it was baked. These cakes that are a good flavor in themselves are an idea to remember now that the icing sugar can is nearly always empty. I certainly don't intend to squander my slender sugar ration that way.

Remember at least once a week to forget the ants and take advantage of the best things in life that are free—fresh air and sunshine.

Of Interest to Women

SALLY'S SALLIES

Registered U. S. Patent Office

DOROTHY DIX

MANY WIVES ARE JEALOUS OF HUSBANDS' RELATIVES

There Is Nothing a Man Can Do About It Except to Be Patient.

DEAR MISS DIX—I am a young man of 23, married and love my wife very much. We get along fine except she is insanely jealous over my mother and father, and altogether without reason. She accuses me of having secrets with them, which I have not, and of giving them money, when I have not given them a penny since I have been married. All that I want to give my parents is the love and the little attentions they deserve.

I love my father and mother, but love my wife best of all and put her first not only in love, but in everything else. Is there any way in which I can make my wife see that my relationship to my parents is simply that of a good son, and it does not in any way conflict with my relationship to her?

JIM.

◆ ◆ ◆

ANSWER — If anyone has ever found a cure for jealousy, I have never heard of it. One would think that the best way to deal with it would be to make the afflicted ones see how silly and unreasonable their suspicions are, but unfortunately those who are green-eyed have lost the power to see anything straight, and they are not amenable to reason. So there you are.

You can swear by all your gods to your wife that you love her better than you do your mother and father; tell her the fact that you left them to live with her should be sufficient proof that you prefer her to them. You can turn over every cent you make to her so that she can know herself that you are not giving any money to your father and mother. You can try to make her see how foolish it is for her to imagine that you and your parents have any secrets that you keep from her. But it will be all in vain. She will go right back to her original grievance, which she manufactured out of whole cloth, and resume her favorite diversion, which is torturing the one she pretends to love.

Many Wives Are Jealous

It is a common thing for wives to be jealous of their husbands' people, and especially of their husbands' mothers. They cannot bear to think that their husbands had any life in which they (the wives) did not have a part. Nor that their husbands have any affection for anyone but them. They don't stop to consider what sort of a poor ingrate a man would be who would cease to love the mother who bore him, and the father who had toiled to support him and educate him and give him a start in the world, and the brothers and sisters with whom he has grown up, just because he got married.

In their jealousy they ignore the fact that a man who had that little family loyalty would just as lightly break his marriage ties when some more attractive woman came along.

Women seem especially resentful of their husbands' helping their own families when they are in need, though they do not hesitate to saddle their husbands with their own families, and think that John is mean and stingy when he objects to paying their brothers out of scrapes and having their mothers and fathers come to live with them.

Every woman knows that the love a man gives his family and the love he gives his wife are two entirely different emotions that do not clash in any way, but that does not prevent wives from being more jealous of their husbands' affection for their families than they are of any siren. And there is nothing that the husband can do about it except to bear it with what patience he can, or get up and leave.

Although I can't offer you, Jim, any recipe for curing your wife of her jealousy of your parents, I do urge you not to let it separate you from them. Don't give up the unselfish love of your father and mother to please a self-centered, utterly selfish wife.

◆ ◆ ◆

Urges Soldiers to Buy Bonds

DEAR MISS DIX—During World War I the soldiers received only $30 per month, and when they were discharged most of them were practically broke and jobless. Now, during the present war, they are to receive $50 a month and I want to urge them to save something for afterward Most of the soldiers of my acquaintance are sending the greater part of their salaries home to their mothers who really are not in need because their husbands are working at war-time wages and fully able to support their families.

What a fine opportunity for these boys, whose parents are not in need, to save $25 or more each month by buying defense bonds during the years they are in the army and navy, so that when they come home they will have a few hundred dollars saved up for marriage and social readjustments. After marriage the parents may need the boys' savings more than they need them now Saving their money will help them in a rainy day, also help Mother when she may really need it while Father is out of work in post-war times.

A FATHER

◆ ◆ ◆

ANSWER—I commend this letter to the attention of the boys in the service and urge them to take the good advice it gives. For it will take money as well as time to find a new job and make the adjustments that will have to take place when the war is over, and Johnny comes home to fight new conditions that will be just as dangerous an enemy as the Nazis or the Japs, and that may get him if he doesn't have a few silver bullets tucked away with which to defend himself.

And I also make a very strong appeal to parents to have a heart and not graft on their boys who are in the army for the money they are earning with their blood and sweat. It may be easier to write a pathetic letter to Johnny at the front, telling him that the rent is coming due, or that you need a new overcoat, or the ice box is broken down than to go out and earn the money for yourself, or to deny yourself the pleasure of going to the movies or giving a party, but don't do it.

Instead keep mum about home finances and urge Johnny to save his money against that rainy day when he is sure to need an umbrella.

◆ ◆ ◆

Just Hope for the Best

DEAR MISS DIX—How can I be sure that my husband, who has once been unfaithful to me, is true to me now? I am going crazy with the uncertainty about it.

A WIFE

◆ ◆ ◆

ANSWER—You can't. All you can do is to shut your eyes, cross your fingers for luck and hope for the best. But it may comfort you to know that many men who take an excursion down the primrose path find that there were more thorns than roses on it and come back home chastened and disillusioned, and never afterward stray out of their own back yards

Released by the Bell Syndicate, Inc.

FASHIONS

SMART NEW OVAL YOKE

"Soft but slim!" dictates fashion, and Pattern 9116 by Marian Martin is a smart example. The oval vestee-effect yoke with its surplice lines is very new—try it in contrast! The two front skirt panels hold softness just below the waistband dip. Short or long sleeves.

Pattern 9116 may be ordered only in misses' and women's sizes 14, 16, 18, 20, 32, 34, 36, 38 and 40. Size 16 requires 2¾ yards 39 inch fabric

Pattern Number ....

Size..........................

My Name ....

Address ....

....

I enclose 20 cents in coins for postage

Roseneath

Mrs. Annie Lapp has arrived home following a visit with her son, H. H. Lapp, and her daughter, Miss Mildred Lapp in Toronto, and brother Hartley Elinor and Mrs. Elinor in Oshawa.

Mr. and Mrs. E. W. Varcoe and daughter Gwendolyn are visiting his sister, Mrs. Andrew Comfort, Mr. Comfort and family in Hamilton.

Mrs. M. Davey is visiting her son, M. G. Davey and Mrs. Davey in Toronto.

Visitors in the village and community during the week and Sunday include Miss Betty Macklin, Fenella with Miss Gene Brown; Misses Mary Barrie of Toronto and K. Barrie of Leamington, with their sister, Mrs. George Turner; Mrs. Curtis Fitzgibbon and children of Bass Lake, with her parents, Mr. and Mrs. Harry Mouncey; Mr. and Mrs. Bruce Spears of Lang, with Mr. and Mrs Alex Speas; Mrs. Dinah Robins of Toronto with Mr and Mrs. James S. Brown; Mr. and Mrs. Merwin Pacey, Misses Reta Pacey and Frances Sagar of Trenton, with Mr. and Mrs. J. W. Pacey; Mr. and Mrs. Ezra Pacey and Mrs. S. Pacey of New Liskeard, with Mr. and Mrs. J. W. Pacey; Mrs. James A. Brown of Peterborough, with her daughter, Mrs. Earl Waldie and Mrs. Waldie; Mr. and Ms. Frank McGrath of Toronto, and Miss Mary McGrath of Peterboro, with Mrs. D. McGrath; Kennard Harvie, of Acton, with Mr and Mrs. George Hickerson; Mr. and Mrs. Jack Hickerson and Lois of Baltimore, with Mrs. S. Brown; Mrs. George Thomas of Peterborough, with her brother, Isaac Herrington.

Relatives and friends from a distance attending the funeral of the late Elda Down include Mr. and Mrs. Burton Down of Wellington, Mrs. Charles Down, Mr. and Mrs. W. R. Coyle, Miss Marion Coyle, Cobourg, Mr. and Mrs. Frank Coyle of Lakefield, Mr. and Mrs. Kenneth McKee, of Peterborough.

YOU GET MORE VITAMINS FROM Garden-fresh FRUITS AND VEGETABLES

A&P

CALIFORNIA VALENCIA
ORANGES Excellent Source of Vitamin "C" doz. 47c

NATIVE GROWN OUTDOOR No. 1 GRADE
TOMATOES Good Source of Vitamin "C" lb. 5c

NATIVE GROWN No. 1 GRADE COOKING
ONIONS Good Source of Vitamin "C" 4 lbs. 10c

NATIVE GROWN LARGE SIZE
HEAD LETTUCE 2 Heads 9c

NATIVE GROWN No. 1 GRADE
POTATOES Good Source of Vitamin "B1" 10 lbs. 34c

NATIVE GROWN—LARGE BUNCHES
CARROTS Good Source of Vitamin "B1" 3 bnchs. 10c

NATIVE GROWN, LARGE, CRISP
CELERY STALKS 2 bnchs. 9c

STORE CLOSED ALL DAY MONDAY, AUGUST 3RD

A&P HIGH QUALITY Guaranteed MEATS

STEAKS or ROASTS
Sirloin, Wing, Porterhouse, Face Rump, Cube or Boneless Round lb. 34c

PRIME RIB ROAST		lb. 28c
BLADE ROAST	Meaty	lb. 24c
SHORT RIB ROAST		lb. 26c

GENUINE SPRING	LOINS	LEGS	FRONTS
LAMB	lb. 35c	lb. 35c	lb. 25c

CHICKENS	Fresh Roasting 4 to 4½ lbs.	lb. 35c
FOWL	Fresh Killed 4 to 5 lbs.	lb. 27c
BEEF BOLOGNA		lb. 18c
Mac. & Cheese LOAF		lb. 25c

IN OUR DAIRY DEPARTMENT

BUTTER	SILVERBROOK First Grade	lb. 37¢
EGGS	Grade "A" Large Ctn. Dozen . . . 39c; Ctn. Dozen Grade "A" Med.	38¢
CHEESE	NEW, MILD, COLOURED	lb. 27c
CHEESE	Medium, Over 6 Months Old	lb. 32c
PURE LARD	SUNNYFIELD	2 lbs. 25c
BLUE **CHEESE**		lb. 57c
INGERSOLL MALTED **CHEESE**		½-lb. pkg. 18c

MAYONNAISE	Ann Page	16-oz. Jar 27c
DESSERT PUDDINGS	Harry Horne's	3 pkgs. 13c
TOMATO JUICE	Clark's	3 10-oz. Tins 14c
BABY FOODS	Libby's	Tin 7c
LOBSTER	Fancy New Pack	½'s Tin 39c
IVORY FLAKES	2 Small pkgs. 17c	Large pkg. 22c
CORN FLAKES	Quaker	2 pkg. 15c

GREEN GIANT PEAS 2 for 27c.

SOUPS	Heinz Asstd.	2 16-oz. Tins 25c
CHRISTIE'S RITZ		pkg. 14c
CAMAY SOAP		3 cakes 16c
QUAKER QUIX		2 Pkgs. 23c
SPORK	BURN'S	Tin 29c
CUSTARD	McLaren's Powders	1-lb. Cont. 19c
SAUCE	Clark's Chili	btl. 14c
HAM	Underwood's Devilled	2 Tins 25c

ENJOY CUSTOM GROUND—A&P
BOKAR COFFEE 1-lb. Bag 39c
VIGOROUS & WINEY

PANCAKE FLOUR	Aunt Jemima	2 Pkgs. 27c
GINGER BREAD MIX	Shirriff's	Pkg. 28c
DOG FOOD	A & P Kibbled	2-lb. Pkg. 22c
ASPARAGUS TIPS	A & P Fancy	12-oz. Tin 16c

ANN PAGE VITAMIN "B" BREAD
● White
● Whole Wheat
● Cracked Wheat
2 24-oz Wrap Loaves 15c

SOAP	Manyflowers	4 Cakes 17c
CHIPS	Potato	pkg. 25c
KETCHUP	Heinz	2 5-oz. Btls. 13c
KETCHUP	Heinz	14-oz. Btl. 19c
BISCUITS	Christie's Graham	pkg. 23c
SODAS	McCormick's	pkg. 19c
PRUNES	70-80's	lb. 9c
GELATINE	Cox	pkg. 16c
SALMON	Keta	1's Tin 18c
CLEANSER	White Sail	Tin 4c
CHEESE	Kraft Old Vintage	1-lb. Box 55c
SARDINES	Domestic	2 Tins 11c

We Reserve The Right to Limit Quantities

A&P SUPER MARKETS

Holiday Playclothes

By PRUNELLA WOOD

Tough but pretty would be a likely description for a youngster's summer vacation everyday frock. The little number which this teasing young woman wears in the picture, above, rates the definition.

Even if she falls in the brook on which she so expertly teeters, no harm will be done. For the dress with its slim-striped full skirt and basque top is cotton, the colors of stripes and polka dot band trimmings both are fast.

Repeated washings will not dim it, and its cut is an easy one for smooth ironing. The fabric is corded, won't snag or rip without giving a good battle first. Note the fashionable sub-deb pigtail coiffure.

This Is Everybody's War

By MOLLY BROWN

It's a little late in the summer to talk about supervised playgrounds for children; and some of you may think that war-time is no time to talk about them anyway. The second thought is true to the extent that we should have talked about them long before the war started. We need them more than ever now.

We have been told, in the press, on the radio, and in movie newsreels, that war industries will need more and more women to work at the production of essential war materials. It will not be long before married women, even those with families, will be required. Some, indeed, have already gone to work in the factories, and there have been cases in Peterborough of children being left alone all day without adequate supervision. More conscientious mothers, who would be glad to earn extra money in war work, are deterred by the fact that that they have families of small children whom they cannot leave alone. If they could go to work, secure in the knowledge that their children were safe and well-cared for, they would gladly work in the factories.

Most cities make some effort to provide recreation for their children during holiday months. It is a public disgrace that a city the size of Peterborough should be so behindhand in the matter. Other cities provide supervised play centres in school grounds and public parks. Paid supervisors watch over the children, but no child is compelled to do anything he does not want to do, and may make use of the privileges of the place to his heart's content, so long as he respects the right of others to do likewise. The cetnres are equipped with swings, slides, see-saws, and other play-paraphernalia. Inter-playground baseball leagues are drawn up, and equipment is provided for handicrafts and games. In these places children who might otherwise be roaming the streets, or driving mothers frantic with pleas of "What can I do now, Mother?" are safe and happy.

These playgrounds, of course, are a holiday measure, and exist only when school is not in session. Families of working mothers would present a year-round problem. But if we had the experience of supervised playgrounds the harder problem would be easier to face and solve.

Because children are a potential source of good or bad to society in general, and to their own community in particular, it should be plain that society, as represented by the community, bears at least a part of the responsibility for thier well-being. They are the citizens of tomorrow, and for such a task as they will have to face, they will need all the strength of body, mind and spirit that a healthy, happy childhood can give.

If the time comes, as it most certainly will, when it will be necessary for mothers of small children to go to work, then day nurseries for pre-school children, and which could provide at least one meal a day for school children, would be a necessity. Such a nursery, even a small one, could not be run on a purely voluntary basis, nor would it be desirable. Too many people in the world are afflicted with a "Let George do it" state of mind.

As yet there are comparatively few children in Peterborough whose mothers are working. But it is time we gave the matter some thought. And would not experience gained with a few children be valuable when the numbers grow?

Superfluous Hair
On Face and Moles
Completely, Permanently, and Painlessly Removed by Electrolysis. Eyebrows permanently arched. For appointments 'Phone 6423, or write
MRS. MARIE MURDUFF
409 Wolfe St.

New *under-arm* **Cream Deodorant** *safely* **Stops Perspiration**

Arrid is the largest selling deodorant
1. Does not rot dresses or men's shirts. Does not irritate skin.
2. No waiting to dry. Can be used right after shaving.
3. Instantly stops perspiration for 1 to 3 days. Prevents odor.
4. A pure, white, greaseless, stainless vanishing cream.
5. Awarded Approval Seal American Institute of Laundering -- harmless to fabrics.
ARRID Guaranteed by Good Housekeeping
39¢ Buy a jar today at any store selling toilet goods (also in 15¢ and 59¢ jars)

Week-end **HOLIDAY** *Specials*
Summer Dresses $2.98 Regular 4.95. To clear
Play Suits All Sizes to Clear **2.69**
Slacks Different Shades and Colours to Clear **2.69**
RAE GREEN Sportswear
432 George N. Phone 3604

Personals and Social News

Mr. and Mrs. Leslie Groombridge are at their summer cottage at Fife's Bay, Lake Chemong.

◇ ◇ ◇

Miss Mildred Goheen, Rubidge Street, is spending a few days in Toronto

◇ ◇ ◇

Mr. and Mrs. A. E. Warman, 537 Chamberlain Street, are spending a month's vacation in Marblehead, Massachusetts.

◇ ◇ ◇

Miss Genevieve Dwyer of Detroit. Michigan, is holidaying with Mr. and Mrs. Tochet at their summer cottage, Chemong Park.

◇ ◇ ◇

Mr. and Mrs. A. E. Kelsey, Park Street, are spending their summer vacation at Wasaga Beach, Georgian Bay.

◇ ◇ ◇

L.-Bdr. Lawrence Johnston, Petawawa, was a recent guest at the home of his parents, Mr. and Mrs. James H. Johnston.

◇ ◇ ◇

Mrs Walter Hopkins and family, 537 Chamberlain Street, are spending their summer vacation at a cottage on Chemong Lake.

◇ ◇ ◇

Misses June, Lorraine, and Patricia Gunn and their little brother, Tommy Gunn, are guests of their grandmother, Mrs. Karl Simpson, River Road.

◇ ◇ ◇

Mrs. Donald Dickson and daughters Eleanor and Muriel, of Aylmer Street have returned from a vacation spent with Mrs. D. Lavis at Big Cedar Point, Lake Simcoe.

◇ ◇ ◇

Miss Jean Kerr, Aylmer Street, was hostess at a dinner party in honor of Miss Florence Outram, a bride of Saturday; at which the guest of honor received many beautiful gifts.

◇ ◇ ◇

Mr. and Mrs. Q. S. McKinney, 83 Benson Avenue, have as guests Mrs. McKinney's parents, Mr. and Mrs. W. J. Blakeston, of Stratford, Ontario, and Mr. and Mrs. W. Blakeston and daughter Judith, of London, Ontario.

◇ ◇ ◇

Mr. and Mrs. F. R. Gorrie and their daughters Anabel and Mary Elizabeth, who have been visiting Mrs. Gorrie's parents, Mr. and Mrs. A. S. Couper, Engleburn Avenue, have returned home to Toronto.

◇ ◇ ◇

Miss Elizabeth Couper, who is in training at the Hospital for Sick Children in Toronto, has returned there after a three weeks' vacation spent with her parents, Mr. and Mrs. A. S. Couper, Engleburn Avenue.

◇ ◇ ◇

Word has been received by his mother that L.-Cpl. Bernard W. Hamlin, stationed somewhere in England, has been promoted to the rank of Corporal. Cpl. Hamlin is with the intelligence section of the Third Canadian Division.

◇ ◇ ◇

The engagement has been announced of Mrs. Estelle Connolly, 343½ George Street, Peterborough, to Mr. Charles Armstrong of Toronto, formerly of Peterborough. The wedding will take place in Toronto early in August.

◇ ◇ ◇

Mr. William Marwick, of Cochrane, Ontario, who was travelling through Peterborough yesterday on business for the Canadian Institute for the Blind, gave a fine fifteen-minute piano recital over CHEX on Wednesday evening, which was very much enjoyed by those fortunate enough to hear it.

◇ ◇ ◇

Mrs. C. T. Alexander, 688 Park Street, was hostess to the Park Hill Road Red Cross Unit on Wednesday afternoon and two sewing machines were in use. A total of 42 small articles was handed in at Red Cross headquarters during the week. The next meeting will be held at the home of Mrs. G. G. Pinkham, 700 Park Stret, on Wednesday, August 5, at two p.m.

◇ ◇ ◇

Club Honors Member

Members of the Y.W.C.A. Intermediate Badminton Club gathered together on Wednesday evening to honor one of their members, Miss Florence Outram, whose wedding takes place Saturday A picnic had been planned but because of the inclement weather the party was held at the home of Miss Jean Whatley, 74 Dublin street. Miss Lily Taylor, on behalf of the club, presented the guest of honor with a beautiful blue and white china tea service Miss Outram expressed her gratitude for the gift, and refreshments were served. Among those present were Betty Detcher, Lily Taylor, Jean Whatley, Florence Outram, Caroline Beavis, Gertrude Butcher, Mrs Nels Stanger, Jean Elcome, Goldie Tully.

◇ ◇ ◇

Florence Outram Honored

Miss Phyllis Hill, 184 Aylmer street, was hostess on Wednesday evening at a cup and saucer shower in honor of Miss Florence Outram, whose wedding is an event of Saturday. Among those present were Misses Jean Kerr, Jean Whatley, Dorothy Palmer, Barbara Hill, Edna Lee, Margaret Kerr, Mildred White, Edith Abraham, Mary Cavalier, Evelyn Hill, Mary Sisson, Dorothy Barry and Phyllis Hill.

◇ ◇ ◇

Grieve—O'Brien

COBOURG, July 30.—(ENS)— A quiet wedding took place on Tuesday morning at St. Michael's Roman Catholic church, when Kathleen, daughter of Mrs. S. O'Brien, of Cobourg, became the bride of Mr. Norman Grieve of Port Hope. The bride was given in marriage by her grandfather, Mr. James Behan. Rev. Dr. P. Kelly performed the ceremony. They will reside in Peterborough.

◇ ◇ ◇

To Send Boxes To Soldiers

The staff of Zellers store have formed an organization to be called 'The Soldier's Box and Helpful Needles Club,' which will pack and mail a box of cigarettes and choice eatables to one of our soldier boys overseas each week. The names of the soldiers will be drawn each week from a list and will be published.

Victorian Order Of Nurses Angels Of Mercy To Many Peterboro Homes

By JEAN STENTON.

The Victorian Order of Nurses, "Angels of Mercy," clad in their navy blue uniforms with spotless collars and cuffs, make their visits around Peterborough, unheralded, while they bring cheer and encouragement every day to their patients ranging from tiny babies to grandparents. Although a great deal of responsibility rests on their shoulders these nurses are very human, and this very quality gives them a deep interest in and understanding of the people with whom they come in contact.

The staff in the Peterborough branch consists of three graduate nurses, who have taken their post-graduate course in Public Health nursing at the University of Toronto, under the direction of Miss Mary Ross who along with the other girls, has had a great deal of experience in V.O.N. work. Miss Harriet McGeory and Miss Catherine Maddaford complete the trio. At present Miss Maddaford is away on vacation and Mrs. D. Stewart, a former V.O.N. nurse, is supplying for her and doing a most efficient job.

In an average day the nurses may make as many as 21 calls taking in almost every type of case and the girls find that their work is made easier because of the fact that they never enter a home without an invitation, usually from the family doctor. The V.O.N. will answer a call from any nurse, but care is given and continued only under a doctor's orders. Wherever the V.O.N. goes her uniform is a badge that earns the respect of all with whom she comes in contact.

Report at 8:30.

The girls report at the V.O.N. office on Simcoe Street at 8:30 in the morning and do a little clerical work and make a list of places at which they will call and decide which nurse will take what patients. Promptly at nine o'clock they get into the car, and the one who has the farthest distance to cover drives and drops the other two off at their cases. When the girl with the car has finished, usually in about an hour, she returns and picks up the others and they go on to the next port of call. All the girls drive and this saves a lot of time and trouble. But where possible they walk during the day.

In a day there is every type of case handled and all receive the same thorough treatment. In some cases there are chronic patients, that is, people who have a standing illness that has been and is likely to be of some duration. Here the nurses call once a day or twice a week or whatever the case seems to require and thy give baths and any other tratment that the doctor orders.

At some other home there may be dressings to do, or care of a patient who has had surgical treatment at the hospital, but who still needs care at home. A goodly number of patients are often maternity cases. In the morning, the nurse will call and fix the mother up with a bath and other necessary treatment and then when she is comfortable the baby is bathed while the nurse sits beside the mother so that she may learn the technique. In the afternoons the nurses try to give what are termed "educationals." These may not be given every day but are done as often as possible. They include pre-natal and post-natal instruction for mothers. Before confinement, the mothers have the doctors' teachings amplified and are taught to prepare surgical supplies several weeks ahead of time that are sterilized about ten days before they are to be used.

In the post-natal work the nurses call regularly for the first six weeks after the baby's birth and they advise mothers on the child's diet, weight, welfare and about any condition that may crop up unexpectedly. All the V.O.N. nurses take a great interest in how "their babies" progress, and are as proud as the mothers when baby gains a pound.

Training Same Everywhere.

Every V.O.N. nurse receives the same training, and Miss Ross said that should the whole personnel change here over night nurses coming in from any other part of the country could walk into the homes and take charge without the patients saying, "Well my other nurse did it this way." Each nurse has the same equipment in her black satchel, which they figure weighs around eight pounds. In it she carries such things as her instruments, thermometer, apron which has a special white cloth envelope into which it fits, absorbent cotton paper tissues, dressings, and the record case which sits on top.

When a nurse arrives at a home to make a visit, unless it is her first trip, she knocks lightly at the door and walks in. Her hat lands in the first convenient corner and she immediately begins to clear the decks for action. From her first visit she knows exactly where to find everything that she needs, which usually amounts to some hot water and towels and newspapers, particularly the latter. The nurses admit they dont know what they would do without them. Their bags are set on papers, and any equipment that is taken out of them goes on tissues they carry with them, they make bags for soiled dressings out of the papers and bags for almost everything else imaginable.

When a baby gets his bath, papers are spread under him, the wash basin and any other receptacle being used. This all makes for cleanliness, the girls explained. After they open their bags, they take out the equipment that they expect to use and then scrub their hands thoroughly. The same process is repeated after they have finished. If they have to go into their bag for something else during the operations, then they have to scrub up once more.

Efficient System.

They are used to having to work in small quarters and their system has been ideally adapted to a systematic routine. Not a movement is wasted or an extra step taken. Things are done on a model plane of efficiency in the shortest possible time. Although they do not carry drugs of any kind in their bags, only the most necessary things are included in their equipment. After a thermometer has been used, it is washed in green soap solution and then wrapped in absorbent cotton soaked with alcohol. This makes it sterile and the method has been tested in the laboratories.

After dinner the girls all assemble at the office again and write up some of the case histories and reports of their morning's activities. Besides the reports they make out at their office they leave a record at the patient's home for the doctor's use. They work directly under doctor's orders and he keeps in touch with them by telephone. There are also reports as to the number of cases the girls handle by day and month to be made out. In the matter of records, everything is confidential, and the records themselves are kept for five years, and if they have not been used since the first visit they are destroyed. When first call is made a "family folder" is begun and the work done at that time, along with other details, is recorded. Later on if another member of the family is taken ill and the Victorian Order is called in they have the family history there and do not have to go through setting up another lengthy report.

The regular fee is $1.00 a call, but the fees are adjustable according to circumstances. This service is privately organized and is intended to serve those who are not sick enough to be in a hospital or to require an all-time nurse, but who need trained medical service for an hour or so a day. Often patients return from the hospital before they are able to get around without any nursing, and the V.O.N. can supply the necessary service.

24-Hour Service.

While the girls are nominally through at five o'clock, they are on 24-hour duty. Each nurse is on call every third night and they assist at confinements in the home and even tonsil and minor operations. One of the finest things the nurses do is to teach while they work. They rarely make what they say a direct command; instead, they give the directions for donng a thing and then explain simply and clearly the necessity for so doing. They are not only interested in the patient but the family, and the girls seem to have a special knack for handling small children. Even the lustiest roars are soon hushed after a few words and a little attention. No matter how small the task on hand may be, the nurse never misses a chance to pass on some helpful knowledge to the person whom she is assisting.

Every branch throughout the country is carried on in practically the same manner as the Peterborough branch, and it makes no difference if it is larger or smaller, the only difference is in the matter of scale. Since the beginning of the year, the V.O.N. have made 3,000 visits in city of Peterborough, and they are doing a wonderful job in educating the public to better health rules.

THE STARS SAY . . . .

By GENEVIEVE KEMBLE

For Friday, July 31.

A SURPRISING, almost bewildering, state of affairs, is read from a long chain of astral figures. New, sudden, almost revolutionary conditions may arise, promising to catapult the ambitious, ardent, audacious, original and progressive into high planes of prestige, popularity and good fortune, affecting the personal, business and public life. All the energies, forces and faculties may be keyed to concert pitch in the performance of some unusual and productive task of value and benefit to self and the community.

◇ ◇ ◇

If It Is Your Birthday

Those whose birthday it is may stand at the door of a year of remarkable opportunities for progress, adventure and noteworthy achievement. Mental, nervous, creative and technical stimuli should be high-pressured for this grand stroke of genius.

A child born on this day should be richly endowed with creative ability. It may rise to extraordinary achievements, if not carried away by subtle weaknesses.

WHY NOT HAVE BABY SLEEP THROUGH NIGHT
YOU and your baby both need sleep. There is a sure and easy way to get it. Let Mrs. B—, Jr., of Winona, Ontario, tell you in her own words: "Night after night, as soon as we would get settled in bed, 'Baby' would start crying. . . . Baby's Own Tablets changed all this. What a blessed relief."
In no sense are these "sleeping" tablets. They contain no opiates or stupefying drugs and are absolutely harmless. But they promote healthful sleep by promptly making the ill baby well. The well baby sleeps soundly.
Baby's Own Tablets bring quick relief from teething troubles, constipation, simple fever, diarrhoea, upset stomach, colic, simple croup and colds. Try them. 25 cents. Your money refunded if they are not effective.

Apsley Personals

Mr. and Mrs. Somerville of Peterborough called on friends here yesterdaly evening.

Mrs. F. Reid and Mrs. F. Bullied of Peterborough visited their sister, Mrs. W. Jeff on Tuesday.

Mrs. Ayling, Miss M. Hales, S. Stewart, C. McCormack, Max Hastings were in Peterborough yesterday.

Miss E. Mae Mouldenhauer of Chicago is visiting her grandmother at their summer home here.

Mrs. Bill Church Mount Julian, spent a few days with her parents, Mr. and Mrs. D. Brown, recently.

Miss Ruth Johnson is visiting friends at Lakehurst.

Miss Joyce McQuade has returned to her home after visiting friends here.

Hubert James has received word that his son Pte. Edward James has landed in England.

Mrs. F. Tanner has returned from a visit to Dartmouth, N.S.

Although it is only July the men folk are beginning to think of the annual hunting season, and John Coones and James Downing are busy building a new, up-to-date hunting camp on the shore of Eel's Creek on No. 28 Highway.

Fraserville

Mis Dorothy McIlroy of Keene is visiting with relatives here.

Misses Lorraine Pue and Greta Moncrief are spending this week at the home of Mr. and Mrs. K. Larmer, Oshawa.

Rev. M. and Mrs. Rowland returned to the parsonage on Monday after having spent a couple of weeks with Mr. Rowland's parents at their summer home and will spend the next couple of weeks at the home of Mrs. Rowland's parents at Bensfort.

Little Joyce and Alan Atchison spent Friday at the home of their grandparents, Mr. and Mrs R. Holden.

Misses Eileen Martin and Thirsa Giddy returned to their homes in Toronto on Sunday evening after having spent the past week at the home of Mrs. Mann.

Burns Bridge News

Mr. and Mrs. Roy Webster and family of Otonabee were Sunday afternoon guests of Mr. and Mrs. Harold Bolton.

Mr. and Mrs. Dalton Armstrong and Diane and Miss Martha Armstrong of St. Catharines, and Mrs. George Forbes of White Lake were Monday guests of Mrs. George Armstrong.

Mr. and Mrs. Harris of Peterborough spent Sunday with their daughter Barbara, who with Myrtle Armstrong returned to Peterborough on Monday.

North School

Miss Emma McLaughlin, Reg. N., has returned home after visiting gar grandparents at Stoney Lake.

Mrs. E. Sykes of Campbellford visited on Sunday with her brother, W. Cross and family.

Miss Gena McNeely is holidaying at Cedar Cottage, Belmont Lake.

Misses Lillian Emma and Julia McLaughlin are holidaying at Joam Cottage, Trent River.

Thomas Colby of Twin Lakes spent the week-end at the home of his brother, Ernie Colby.

Elton Burgess, B.A., of Belleville, is holidaying at his home here.

WOOL-GATHERING BUDDIES

Each U.S. soldier during his first year of service requires 200 pounds of wool, representing the fleece of 26 sheep.

KOREA'S FLAG

The word "Tai-keuk," given to the Korean flag, means the Supreme Ultimate, or the Greatest Usmost.

Bridal Couples
Canada's Foremost
COUNTRY INN
at
THE GUILD of ALL ARTS
Scarborough
Affords the luxurious comfort, quiet and seclusion; the natural grandeur of old woods, high cliffs and broad expanse of water; and an atmosphere of unusual beauty and romance that will enhance forever, the cherished memories of your wedding trip.

For Fashion Slackers

Setting off from the youth Hostel at Springfield, Mass., on a dollar-a-day holiday by bike, Candy wears a cotton poplin shirt, black and white check slacks, doeskin riding gloves, and packs along a striped cotton Basque sweater. No belts, ties or other gadgets necessary.

By PRUNELLA WOOD

The fashion business always has a new Number One model who helps us set styles throughout the country. This year the newcomer is Candy Jones, the beautiful blonde, photographed above. (She's the girl the editors and publishers, in convention, picked as their choice for Number One model, incidentally, back in April). Anyway, it happens that Candy, who is close to six feet and her seventeenth birthday, likes slacks best of all, and wears them well. She has dozens of pairs of flat heeled shoes, and shirts by the score. Here she shows how smart a practical costume can be; casual as her getup is, there is nothing sloppy about it. You can take a tip from her.

Robert Fair & Co. Ltd.
August Coat Sale

It is imperative to find your winter coat and purchase it early this season. There's a reason: Due to scarcity of good material and a future substantial government tax on all furs quality will be reduced and prices will be considerably higher. A deposit will hold until required.
We invite your inspection of our early showing of Winter Coats, Unfurred Coats of English and Scotch Tweeds and Camel Hair for college girls, career girls and "young marrieds," and luxuriously furred coats of imported woollens you'll wear proudly for many seasons. New advance styling...long-wearing fabrics...all moderately priced.
The famous "All Timer" coat with zip in genuine leather lining of ported "Hurlingham" and Harris Tweeds or Camel Hair. Price for August Sale, only **49.95**
Man Tailored Suits
Our entire Fall and Winter stock of these popular two-piece suits are ready. The same quality of imported worsteds. Black, navy, grey with hair line and check patterns. The same attention to detail in the new styles, and at the same price as usual while they last. We cannot guarantee repeat orders. Sizes 12 to 42 .... **24.75**
New Fall Dresses
Bridge the gap between Autumn's beginning and Summer's end with BLACK. You will find here a good selection of crepes and jersey in regular and half-sizes. A black felt hat in the new Fall styles will complete your costume.
Clearing All Summer Merchandise
All Sheer and Crepe Dresses....... 25% to 33 1/3% Disc.
AllBathing Suits and Beach Wear............20% Disc.
All Summer Millinery, reg. to 4.95 for 1.00; reg. 3.50 for 2.98
White Hand Bags .. reg. 1.59 for 1.00; reg. 1.95 for 1.49
White Silk Waists, slightly soiled, half price

This Week's Wartime Recipe

My son has just returned from camp and until this summer he has never eaten meat. He gained 2 pounds in 2 weeks and goodness knows he needed to. But I have always prided myself on my variety of vegetable and since he has good health (if not weight) I think they are still good—besides that we like this recipe very much.

Corn Pancakes

(Contributed by Mrs. Omar Reed)

Two and one-half cups flour, 1 teaspoon soda, ½ teaspoon salt, 2 cups sour milk, 1 egg, beaten, 1 tablespoon sugar, 2 cups canned kernel corn. Mix and sift dry ingredients. Add milk slowly, then beaten egg, beat until smooth (about 1 minute). Add corn and melted shortening, beat 1 minute again and drop on griddle, using little or no grease, bake on one side to golden, turn and finish second side. Serve hot. If you have any leftover beef gravy, it is good with corn pancakes.

Thank you, Mrs. Reed, for this suggestion. I tried giving my children a generous portion of meat each day and I knew they gained weight and seemed more satisfied with their meal.

Thanks for the good recipe. Come again.

DINNERS OF THE WEEK

By MARY MOORE

SUNDAY

Baked Ham Slices
Baked Potatoes
Vegetable Marrow with Parsley Sauce
Tossed Lettuce and Cress and Pepper Salad
Horseradish Mayonnaise (see note)
Peach Cobbler
Iced Coffee Milk (see note)

NOTES: To make Horseradish Mayonnaise, add to ¼ cup mayonnaise ¼ cup cream, whipped, ⅛ cup grated horseradish and ⅛ teaspoon salt. Beat well. Sour cream may be used. ¼ cup ground nutmeats and ½ teaspoon minced parsley may be added. The horseradish is increased or dimished according to taste.

To make Iced Coffee Milk, fill tall glasses 1-3 full strong cold coffee, add 2 ice cubes and fill glasses with cold whole milk, stir. If sugar is desired pass berry sugar as it dissolves more easily in a cold mix. Corn syrup is also nice as a sweetener.

MONDAY (Epicure's Meal)

Eggs Benedict
New Green Peas
Tomato and Creamed Cottage Cheese Salad
Chilled Honey Dew with Lemon
Iced Tea

TUESDAY (Vegetarian)

Whole Green Beans with Creamy Cheese Sauce
Chopped Beets and Greens
Corn Pancakes
Celery Hearts
Hot New Applesauce Gingersnaps and Cheese
Hot Cambric Tea

WEDNESDAY

Baked Stuffed Calves' Hearts
Pan-baked Whole Carrots
Shredded Cabbage, Carrots and Parsley Salad with Russian Dressing
Sliced Peaches Graham Crackers
Baumert Cheese Sandwiches
Hot Cocoa

THURSDAY

Cheese Omelette
Potatoes with Pepper or Pimiento Cream Sauce
Chopped Spinach
Sliced Tomatoes
Cold Blanc Mange with Crushed Raspberries
Cold Lemonade

FRIDAY

Pan Fried Fillets Pickerel
Tomato Mayonnaise
Quick-Cooked Cauliflower
Buttered Corn Kernels
Mixed Fruit Cup: Melon Balls, Orange Sections, Blueberries
Toasted Cheese Wafers
Cold Milk

SATURDAY

Irish Stew with Dumplings
Stuffed Tomato Salad
Unfrosted Fresh Chocolate Cake with Whipped Cream
Coffee

KISS YOUR TIRED FEELING GOODBYE!

Pepless Many Suffer Low Blood Count—And Don't Know It.

The baffling thing about low blood count is that you can weigh about as much as you ever did — even look healthy and strong, yet — you can feel as if you had lead in your legs, dopey, tired and pepless.

Low blood count means you haven't got enough red blood corpuscles. It is their vital job to carry life-giving oxygen from your lungs throughout your body. And just as it takes oxygen to explode gasoline in your car and make the power to turn the wheels, so you must have plenty of oxygen to explode the energy in your body and give you going power.

Get Dr. Williams Pink Pills today. They are world-famous for the help they give in increasing the number and strength of red corpuscles. Then with your blood count up, you'll feel like bounding up the stairs as if you were floating on air. Ask your druggist for Dr. Williams Pink Pills today.

ENQUIRY COLUMN

By MARY MOORE

QUESTION — I wrote you some time ago if you had some information re———and received your letter stating that you are investigating same. I want to thank you for your trouble.

I thought I would try some on my own. I put up a quart of cherries and berries. I tried them and they are terrible, they lose all their color, this is supposed to return when opened but that's not true. If you would like to see some, I could send you a jar before I throw them out.

I hope you can help me out in other matters.

(1) I once tried some stuffed peppers with sauer kraut. This was pickled. I wonder if you have the recipe? The party that does them can't speak English, and I have no way of getting it.

(2) Can I put relish and pickle relish in jam jars?

(3) Can diced pickles be put in jam sealers?

(4) How do you pickle peppers,

Of Interest to Women

I hope you can help me. Thanks for past favors. Yours truly.

SALLY ROSS.

◇ ◇ ◇

ANSWER—The information I was given at Ottawa regarding the product you mention was so unfavorable that I cannot advise you against it too strongly. However, you have discovered its ill effects for yourself so I needn't say more.

(1) Stuffed Pickled Peppers — (sometimes called Pickled Mangoes). Green or red sweet peppers may be used. They should be fairly large. For six good sixed peppers chop fine 3 lbs. cabbage and 1 large onion, sprinkle with 1 tablespoon salt, let stand 12 hours, squeeze out as much water as possible. Clean peppers as usual, making slit, but not cutting in half. Pack as full as possible with cabbage, sew up slit or tie into pace, let stand in salt water (1 teaspoon to 1 quart) 12 hours, then pour boiling vinegar over to cover. Let stand 2 weeks before using.

NOTE: Two and one-half pounds sauerkraut plus the 1 large onion may be used in place of the cabbage. The sauerkraut would not require the 12 hours soaking.

Pickled peppers may be packed in earthen crocks and weighted down with plate if they can be kept in a cool dark basement.

(2) I know two ladies who put their relishes in jam jars every year. But officially I cannot recommend this method. If relish is packed boiling hot; if you are very clean with all your utensils and use sterilized jrs and tops, and immediately cover, your reish with hot paraffin to overflowing and covering so that lid is sealed to the jar—you probably will have a relish that will keep perfectly.

(3) Dill pickles can be put in jam sealers, but the same rules apply to them as I gave you above for relish: fill your jars to overflowing with boiling hot brine (after dills have been put in jars) and cover immediately with a lid that has an oiled paper lever in it and which has been dipped in hot paraffin. This treatment will effect a seal. Jars sealed by this method must not be shaken or jarred or paraffin seal will break.

(4) Pickled Peppers may be made exactly the same as "Stuffed Pickled Peppers" above omitting the stuffing and cutting the sweet peppers in halves. Since you are interested in peppers, I am giving you a recipe for Pepper Hash that may interest you.

Pepper Hash

Twelve large sweet green peppers 12 large sweet red peppers, 3 onions, 2 tablespoons salt, 2 cups granulated sugar (or 1 cup honey and 1 cup corn syrup) 1 quart vinegar. Chop peppers and onions finely, cover with boiling water, and let stand 10 minutes. Bring to boiling point. Drain dry. Add other ingredients, boil 20 minutes. Pour into sterile ½-pint or pint jars with rubbers on and adjust glass tops and rings and seal.

◇ ◇ ◇

QUESTION: When I was a girl in my teens we went to cooking school and learned to make most excellent Frozen Desserts I have ever tasted. I remember the Biscuit Tortoni the best, but the recipe is partially torn from my loose leaf note book. Would you send me the recipe—it has sherry in it—I think I could coax enough of this from my husband's Dad. Thanks in anticipation.

MARY LOU S.

◇ ◇ ◇

ANSWER: I think the almonds and the sugar will be harder to get than the sherry. You could use ½ cup honey in place of the 2-3 cup sugar.

Biscuit Tortoni

One cup dried ground macaroons, 2 cups thin cream, 2-3 cup sugar, ½ cup sherry, 2 cups thick cream, whipped, 1 cup blanched almonds, minced. Soak the macaroons in the thin cream 30 minutes. Add sugar and sherry, and freeze to a mush (about 10 minutes). Brown almonds in oven. Add Whipped Cream to the frozen mixture, and pack in individual paper cases. Sprinkle with almonds.

Smart Simplicity

Here is an outfit that is smartly effective yet comparatively plain, ideal no matter the time of year or the occasion. Una Merkel chose it and wears it with wine red accessories, a beautiful contrast to the deep blue of the rough crepe frock. The dress is made on extremely simple lines with gathered fullness in front well below the waistline and has beautiful jewel framed enamel buttons. *By ALICE ALDEN*

Millbrook Personals

Captain B. B. Dawson, of the Midland Regiment, Prince Rupert, B.C., is home for a two weeks' vacation.

LAC Allen Winslow and his friend LAC Mark Tansey of Texas, have completed a two weeks' vacation with the former's parents, Mr. and Mrs. L. H. Winslow, and have gone to Camp Boreen for training in service flying.

Mrs. T. G. Harkness has received word that her son Pte. George Harkness, who has been seriously ill in University Hospital, Edmonton, is now making some progress toward recovery. Pte. Harkness, returning to his station at Prince Rupert, B.C. after a two weeks' vacation with his wife and family, and his mother here, called to see his brother on the way westward.

Reeve W. E. Ball and Mis Henrietta, and A. A. Needler were Sunday guests of J. E. Burnham and Mr. and Mrs. A. C. Darling at Chemong Park, Mrs. Ball who has been spending the past week with her brother and niece, coming home on Sunday. George Needler of Toronto, formerly of Millbrook, was the guest last week of his uncle and aunt, A. A. and Miss H. Needler.

Rev. Richard Williams formerly of Millbrook and son of the Rev. H. R. Williams, at one time pastor of the Millbrook and Centreville Presbyterian Churches, preached in Grace Presbyterian Church on Sunday, and will take the services again next Sunday.

Mr. and Mrs. Henry Lancashire of Newmarket spent Sunday with his parents, Mr. and Mrs. Joseph Lancashire; Dr. Howard Gray of Toronto is also holidaying with his grandparents.

J. Grosse and Miss Gertrude Richards of Brighton were Sunday guests of her parents, Mr. and Mrs. E. C. Richards.

Mrs Franklin Bannister and little daughter Barbara are visiting this week with friends at Kingston.

Cavan News

Week-end visitors were: Mrs. Oakley Carley, at the home of her mother, Mrs. S. Swain, at Blackstock, where she attended the Swain family reunion; Mr. and Mrs. Milton Carr and family at "Cicarea"; Miss Gwenyth Staples at the home of her sister and brother-in-law, Mr. and Mrs. Howard Fair; Mr John Cathcart, accompanied by Mr. Oakley Carlel, at the home of the former's daughter, Mrs. Marwood Magill, at Janetville

Terry and Jeanett Staples, of Peterborough are visiting their grandparents, Mr. and Mrs. F. M. Stples

L.A.C. Allan Ray, of Nova Scotia, visited Mr. Wm. Tinney and friends in Cavan last week.

Mrs. Sam. Rickards is visiting her sister, Mrs. Sid Hutchison, at Newtonville.

Sick Again

PERIODIC PAINS HOLDING YOU BACK AT HOME TAKE ANTALGINE AND ENJOY FREEDOM DURING THOSE TRYING MOMENTS 25¢ AND 75¢ PER BOX

Belmont Lake News

The lovely summer home of Archie Cummings was the centre on Wednesday afternoon of a pleasant social gathering, when twenty-seven guests were entertined at the tea hour. Miss Anette Porier received the guests in her own charming French manner. Mrs. K. Thompson poured tea, and tea-room assistants were Miss MacGillvary, Mrs. Godfrey and Mrs. Bourbeau.

Misses Ann and Ruth Hughes of Toronto are guests of Mrs. Francis Miller. Bill McArthur, with the R.C.A.F., Trenton, spent a few days last week at the Miller cottage.

Mr. Dan. Kennedy attended on Thursday the funeral in Tamworth of Mrs. Barlow. The sympathy of the Belmont Lake Association is extended to Mr. Barlow in the death of his wife.

Guests of Mrs. Stan. Wolfrain are Mrs. David Bromley and Mrs. Ted Dye, Terry and Beverley Dye of Spencerport, and Miss Marjorie Kerr of Detroit.

The initial bridge game for the purpose of raising money for the British War Victims' Fund was held at Twin Oaks Thursday afternoon. The net proceeds for the afternoon were six dollars. Mrs. Baillie and Mrs. Prest won the prizes for high scores donated by Mrs. Thomson.

Mr. and Mrs. W. Baccus and Mrs. Godfrey and daughter, Leslie, spent a few days last week in Smith's Falls.

Mr. and Mrs. Underhill and family of East Aurora, N.Y., are in "Aurora Lodge."

Mr. and Mrs. White of Toronto, with their family, are in Mrs. White's brother's cottage.

Mr. and Mrs. Beatty are in Jim Barbour's cottage.

Mr. and Mrs. Trudeau of Belleville are enjoying a holiday in Howard Van Tassels' cottage.

Bob Baillie of Toronto spent the week-end with his parents, Prof. and Mrs. Baillie.

We are pleased to report Mrs. Nicholson of Hamilton is improving after recent operation, but regret she is unable to have her usual vacation here

On Saturday Mr. Stan. Wolfrom and guests left by motor for their home.

Mr. McArthur and family of Campbellford spent Sunday in the Log Cabin.

Mr. Morley Tanner and family of Campbellford are spending their vacation in the "Hoy" cabin.

Mr. Flynn with his wife and daughter, Rosaline, are spending two weeks in one of Rogers' cottages.

Weiner roasts and barbaque meals are the order of the day this week.

The honors in fishing last week went to Mrs. Beerbower of Niagara Falls, who has landed two muskies. The larger one weighed twenty pounds, but two nights during the week John Rogers and party brought in six pickerel.

Needlecraft Pattern

by Laura Wheeler

A SQUARE AT A TIME

You can acquire luxury a square at a time for that's how this lovely filet crochet cloth is worked. Crochet the squares to make smaller accessories — a dainty scarf—mats—or pillow top! Pattern 381 contains chart and directions for square; illustrations of stitches; materials required.

Pattern number ....

Size ....

My Name ....

....

Address ....

I enclosed 20c for postage

Buckhorn W.I. Holds Meeting

The July meeting of the Buckhorn Women's Institute was held at the home of Mrs. Wallace Blewett, "Maple Leaf Farm," in North Smith. There was a good attendance and each member present answered the roll call by giving a suggestion on how best to save sugar, tea and coffee.

The current events were given by Mrs. T. S. Wood. Plans were made to make a quilt for war work, each member being asked to bring a quilt block to the next meeting.

Mrs. A. Bennett, convener for Home Economics, had charge of the program. Mr. J. W. Blewett played violin selections which were enjoyed by all. An interesting reading was given by Mrs. T. Elliott on "How an Institute Member can help Win the War." Thrift in food and clothing, cleanliness, planning, buying and preparing right food for family meals and doing the work at hand willingly and efficiently are ways in which we all can help. Mrs. H. A. Shearer gave a splendid reading "My Maid has gone into Munitions." There are so many ways in which women can have less work by serving more simple healthful dishes. Mrs. T. S. Wood gave an interesting paper on "Thoughts by the Way." No matter what you have, always try to be happy and contented. Always have an extra plate ready for a visitor.

The reading given by Mrs. R. Montgomery 'Keeping up the Cheer,' told how women should strive to create neighborliness and to have pleasant homes during our days at war.

A collection was taken for the War Fund and the singing of the National Anthem brought the meeting to a close. A dainty lunch was served by the hostess and her helpers.

NILE'S PRODUCTS

Cotton, sugar, cereals and fruits are grown in quantity in the Nile delta.

Ladies!

FALL COATS

In navy, black, tweeds, polos, etc.

ALL ON SALE

And a special rack of 50 Coats in all sizes.

$10.00

Black's

GEORGE AT KING
PHONE 6812

Darling Ladies' Wear

Half Yearly Sale

STARTS
FRIDAY, JULY 31st
AT 9 A.M.

For this sale we are offering to the public of Peterborough and surrounding district ou rentire Summer stock at drastically reduced prices.

150 ONLY
Summer Washable Dresses
1 and 2-piece styles. Plain and printed. Sizes 12 to 40, at
1/2 Regular Price

42 ONLY
Printed Silk and Printed Jersey Dresses
Sizes 12 to 20. Reg. to 16.95, at 7.95

EXTRA SPECIAL

From 9-11 a.m. to he first 50 customers to enter our store, we offer 50 Dresses.
WASHABLE COTTONS - PRINTED SILKS
SEERSUCKERS - SOME PRINTED
SHEERS with SLIPS
Reg. to 15.00. Slightly shop handled. No try-ons. No exchanges. No refunds. Price 1.99

If you want a garment for to-day, to-morrow or even next year, be early for the best selection.

DARLING LADIES' WEAR
380 GEORGE ST. N. No Exchanges—No Refunds PHONE 9381

Keep Cool IN YOUR OWN BACKYARD

STOCK UP WITH COOLING DRINKS AND HEAT REDUCING FOODS

RED & WHITE Food Stores

Specials for Thursday, Friday and Saturday, July 30th, 31st, Aug. 1st

OLD SOUTH ORANGE JUICE 2 20-oz. Tins 35c
GOLD MEDAL TOM. JUICE - 2 20-oz. Tins 19c
SPECIAL ROSE BAKING POWDER 16-oz. Tin 15c
GRANMAS COOKIES 1 Lb. 19c
GOLD MEDAL PUDDINGS - - Pkge. 5c

RED & WHITE COFFEE ½-lb tin 29c 1-lb. tin 55c
RED & WHITE TEA - - ½-lb. pkge. 43c 1-lb. pkge. 85c
FALCON COCOA - 16-oz. tin 22c
AUNT MARY'S PREPARED MUSTARD 24-oz. jar 18c

Wagstaff's Lemon, Orange and Grapefruit 32-oz. jar 29c
GOLD MEDAL Straw. Jam 32-oz. jar 35c

SUPREME SWEET MIXED PICKLES 19-oz btl 22c
Aylmer TOMATO CATSUP 12-oz btl 15c
WINE QUART SEALERS - doz 1.25
JELLY BEANS - - - - ½-lb 13c
ORANGE QUARTERS - - ½-lb 13c
Sunspun SALAD DRESSING 8-oz jar 19c
PAROWAX - - - - - pkg 15c
Clover Leaf PILCHARDS - 16-oz tin 17c
PLAIN or PIMENTO RIVERMEAD CHEESE - - ½ lb 19c
PASTRY FLOUR - 7 lb 27c 24 lb 79c

FRUITS & VEGETABLES

KEL-O APPLE JUICE - 2 tins 19c
LIBBYS GRAPEFRUIT JUICE - 2 20-oz tins 25c
CALIFORNIA JUICY VALENCIA ORANGES doz. 33c
CALIFORNIA SEEDLESS GRAPEFRUIT 4 for 25c

IVORY SNOW
Pure Ivory Soap in quick dissolving form. Lge. pkge. 25c

FOR THE FINAL RINSE ON WASHDAY!
RECKITT'S BLUE 7c

USE THE EXAMINER CLASSIFIED COLUMNS FOR QUICK RESULTS

Bring or Phone your Ad - Dial 4641 - to the Ad Taker Before 1 o'Clock Daily and on Saturday, 10 o'Clock. Rates Low as 1½c per word

Births Marriages In Memoriam Cards of Thanks Deaths

BORN

JOHNSTON.—At St. Joseph's Hospital on Sunday, July 26, 1942, to Mr. and Mrs. Edward Johnston, a son.

BRECKENRIDGE. — To Mr. and Mrs. William J. Breckenridge, Hastings, Ont., on Wednesday, July 29, 1942, the gift of a son (a brother for Jackie).

ENGAGEMENTS

Mr. and Mrs. Charles H. Colwell of Fredericton, New Brunswick, announce the engagement of their eldest daughter, Isobel Maude, to LAC George Roy Spicer, R.C.A.F., son of Mr. and Mrs. G. A. Spicer, Peterborough.

Mrs. Estelle Connolly, 343½ George street, Peterborough, to Mr. Charles Armstrong of Toronto. The marriage will take place in Toronto early in August.

DIED

WILDMAN, J. W.—On Thursday, July 30, 1942, at the residence, Lansdowne street, John W. Wildman, husband of the late Minnie Ann Parker, and father of Mrs. F. Wonders, St. Catharines, Harry and Russel of Peterborough. Funeral service on Saturday, August 1, at 2 p.m., from the Nisbett Funeral Home, 347 Charlotte street. Adj. N. Buckley officiating. Interment, Little Lake Cemetery.

CROUGH.—Suddenly at Peterborough, on Wednesday evening, Mrs. Arnold Crough of Detroit, Mich. (nee Nellie Killen). The remains will rest at the home of her parents, 340 Dublin street, Peterborough. Funeral will proceed to St. Peter's Cathedral, on Saturday morning, August 1, where Requiem Mass will be offered for the repose of her soul, at 9 o'clock. Interment, St. Martin's Cemetery, Ennismore.

McKEIVER, Michael.—On Wednesday, July 29, 1942, at St. Joseph's Hospital, Michael McKeiver, age 70. Funeral service will be held on Saturday, August 1, from the residence of his son, James McKeiver, Lot 11, Concession 2, Douro, and will proceed to St. Joseph's Church, Douro, where Mass of Requiem will be offered for the repose of his soul, at 9 a.m. Interment, St. Joseph's Cemetery, Douro.

STRICKLAND, Mary Jane.—At Cobourg, Ontario, on Wednesday, July 29, 1942, Mary Jane Pollock, beloved wife of the late Henry Thomas Strickland. Funeral service will be held at the residence of her daughter, Mrs. Stanley Zealand, 292 Ball street, on Friday, at 2.30 p.m. Interment at Port Hope Union Cemetery.

IN MEMORIAM

LEESON. — In fond and loving memory of our dear mother, Mrs. J. F. Leeson, who departed this life, July 30, 1929.

Gone, but not forgotten.

—Inserted by the Family.

FLORISTS

TURNBULL'S FLOWERS LIMITED 441 George. Phone 7583, Nights 3257

THE PETERBOROUGH FLORAL CO. Flowers Delicately Arranged For All Occasions. 436 Water. Telephone 6912—Nights 6746

COMING EVENTS

First insertion, 20 words or less, minimum charge, 50c. Subsequent consecutive insertions, 40c per insertion. All over 20 words, 2c per extra word per insertion.

RADIO STATION CHEX BROADCASTS ALL SOCIAL COMING EVENTS DAILY AT 10:45 TO 11:00 A.M.

PETERBOROUGH BROADCASTING COMPANY, LTD.

STREET DANCE AND BINGO, to be held in Omemee, Monday, August 3. Moncrief's Orchestra. Proceeds for War Services.

WOMEN OF THE MOOSE.—Regular Euchre Party To-night, at the Moose Hall. Games at 8.30. Everybody welcome. Good prizes.

BINGO AT THE ORANGE HALL, Saturday, August 1; 8.15. Good prizes. Come and bring your friends. Admission 25c.

COME AND ENJOY the Cool Lake Breezes. Steamer Stoney Lake will go over the Lift Lock and tour Stoney Lake on Monday, August 3, leaving George street wharf at 9 a.m. Meals served on board. Fare, Aduts, $1; children, 50c.—Stoney Lake Navigaton Company.

DANCE AT THE SILVER SLIPPER Mount Pleasants, Friday, July 31. Mike Twomey and His "Sod Busters" will supply the music.

DANCE AT CO-OP HALL, Friday, July 31. Moloney's Orchestra. Admission, 35c.

WESTERN GET-TOGETHER, in the form of a Basket Picnic, to be held at Riverside Park, Monday afternoon, August 3. All Westerners welcome. Please register upon arrival. Social games. For information, phone 8358 or 8832.

Sell That Unnecessary Piece of Furniture Through a Classified Ad.

PERSONALS

CORNS AND CALLOUSES MEAN MISery—"LLOYD'S CORN AND CALLOUS SALVE" means instant relief. 50c at Lynch's, Finn's, and Tamblyn's Drug Stores.

Piano Tuning

WILLIAM POTTER, PIANO TUNING (Formerly Heintzman). 220 King George. Dial 9462.

PIANO TUNING. ARTHUR COLLISON Dial 6765.

Custom Tailoring

DOES YOUR COAT OR SUIT NEED Altering? Have it done now. Tony Pepe, Greene Building. Dial 4295.

3a Hairdressers 3a

ROSANNE BEAUTY SALON, KRESGE Building. Shampoo and Fingerwave 60c. Oil Permanents, $2.50 and up. Dial 8837.

SPECIALS — END PERMANENTS, $1.00 up. Oil Permanents $2.50 up. Downer's. Dial 8874.

MORNING AND AFTERNOON SPECials — $3.00 Permanent for $1.95. $8.00 Permanent for $5.00. Includes Shampoo Shaping and Hairstyle. Paris Beauty Salon, 184 Hunter West. Telephone 5311 (opposite Bell Telephone).

LEWIS' BEAUTY SHOP. DIAL 4432 — Oil Permanents, $2.00 up. Ends $1.00 up.

MARY MARINO BEAUTY SALON—WE are again offering our $5.00 Oil Permanent for $3.50. We feature Personality Hair-styling. Dial 8663.

FOR SALE

4 Miscellaneous 4

TWO FEATHER MATTRESSES. 368 Water, Apartment 3.

GENTLEMAN'S BICYCLE. 279 McGILL Street.

Rebuilt Army Boots

For Comfort and Economy $2.00 to $2.95. Equally good values in New and Used Clothing and Furniture.

RUSKIN & CO.

Aylmer Street (off Charlotte)

CANOE. GEORGE LINTON, HASTings.

JUST RECEIVED — NEW TOM THUMB Walnut Piano from the Factory. Come in and see it. Parks' Studio, 208 Charlotte Street.

20,000 FEET OF LUMBER

SHORT SOUND SHEETING AND PLANKING

SALE PRICE

$25.00 Per Thousand

PETERBORO METAL CO.

CREAM PRAM, GOOD CONDITION. 227 Antrim.

STOVE, RADIO, BED, AND DRESSER. Telephone 5579.

THREE - PIECE BEDROOM SUITE, large size, Kitchen Cabinet. 221 Rink.

JACKET HEATER, NEARLY NEW. 147 River Road.

LADIES!

BLACK'S SALE OF FALL COATS

CONTINUES

ONE LARGE RACK OF COATS IN EVERY SIZE

Tweeds, Polos, Navy, and Black

BLACK'S

GEORGE AT KING STREET

Phone 6812

JUST RECEIVED — APARTMENT SIZE Bell Piano, with Bench, good condition. Act quickly if you want this one. Parks' Studio, 208 Charlotte Street.

GAS STOVE, 4-BURNER, WITH OVEN. 351 McGill.

GENTLEMAN'S BICYCLE. DIAL 4719, after 6:30.

PLUMBING AND HEATING SUPPLIES

Jacket Heaters, Boilers, Sinks, Basins, Toilets, Fittings, etc.

Pipes Cut and Threaded to Measure By Electric Machine.

PETERBORO METAL CO.

Telephone 8301 - 256 Simcoe Street

Week-end Values AT W. E. FRANKS

OVERDRAPES, tailored ready to hang, with pinch pleats, and hooks, in all the wanted shades to harmonize with any room. Made from Satin damask, and 7 feet long.

Pair $5.95

FRILLED CURTAINS, and SILK AND COTTON CURTAINS in an exceptional large range of patterns at value-saving prices to suit every purse.

WE SPECIALIZE SAVINGS IN ALL CURTAINS AND DRAPES

We guarantee a saving on every purchase, or cheerfully refund your money if you find you can do better elsewhere when goods are delivered.

W. E. FRANKS

431 GEORGE NORTH

Telephone 5974

FOUR-BURNER GAS RANGE. 291 Rubidge, after 6.

FOR SALE

4 Miscellaneous 4

PLAYER PIANO, MAHOGANY FINISH, Bench, and 40 Rolls, cheap for cash. Parks' Studio, 208 Charlotte Street.

BLUE SERGE SUIT, 37; TRENCH Coat, 32; Coal Oil Stove. 281 McDonnel.

LARGE CEILING FAN, BROKEN PLATE Glass Doors and Sashes. Telephone 9820.

BARGAINS!

1 GILSON ELECTRIC WASHER $29.50

1 GYREX ELECTRIC WASHER $39.50

1 BEATTY COPPER TUB WASHER Quick Sale To Clear Account $59.50

1 BEATTY WRINGER POST IRONER $39.50

1 BEATTY MODEL "C" FLOOR MODEL IRONER Brand New $99.50

1 BEATTY HEAVY DUTY WRINGER POST IRONER $56.50

Trade in your Old Washer and get Maximum Allowance on Brand New Beatty.

12 MONTHS TO PAY BALANCE

Washing Machines are going fast since Government stop order May 1st.

BEATTY Factory Branch

332 GEORGE STREET.

Telephone 3129

TWO SINGER TREADLE SEWING MAchines, three-year guarantee, cheap for cash. Singer Sewing Machine Co., 293 George Street.

ELECTRIC MOTORS, NEW AND REconditioned. ¼ Horse-power and up. Belting, Pulleys, Shafting, Hangers. The Peterborough Metal Company.

HOME BREW SUPPLIES. PETERborough Pet Shop.

No. 1—5X B. C. CEDAR SHINGLES

Ensure a

40-Year Roof

$6.60 per Square

BEAVER LUMBER COMPANY, LTD.

GEORGE STREET WHARF

Phone 4638

MAN'S BICYCLE. TELEPHONE 7648.

MISS SIMPLICITY WASHER, WOODEN Tub, in good condition. Dial 7716.

SUMMER CLEARANCE SALE

CHILDREN'S SUN SUITS Odd Sizes.

Also BOYS' WASH SUITS Odd Sizes.

CHILDREN'S SUMMER DRESSES

LADIES' SILK SLIPS White and Tea Rose 40, 42 and 44 Only $1.00

BUTTERFLY SEMI-SERVICE HOSE 85c

CREPE HOSE - $1.25

CHIFFON SERVICE HOSE $1.15 and $1.25.

W. PHILLIPS

174 HUNTER STREET WEST.

Phone 6682. (Opp. Bell Telephone)

STOVEPIPES AND ELBOWS, HY-DUTY 3-Plate Electric Range, suit Cottage, about 30 Ft. No. 8 Range Wiring, Electrician's Corner-Brace and other Tools, Linoleum. 6 Orpington Road, Crawford's Grove.

RE-CONDITIONED TIRES, MOST ALL sizes. 430 Water.

LADIES!

THIS IS YOUR LAST CHANCE TO OBTAIN SUCH BARGAINS

The workmen are still working and we want empty racks.

Wash Dresses

To Clear at

$1.95

Small Sizes Only

EVERYTHING IN THE STORE REDUCED GREATER THAN EVER

We still have a limited number of SPRING AND FALL COATS At a Great Saving

Come in and fit yourself out for the Holiday Week-end.

ROGOW'S

LADIES' WEAR

440½ George St. Telephone 8462

NEW TRUCK TIRES — SUPER-LASTIC Master. First Line, First Grade quality—32 x 6, only $35.30; 34 x 7, only $49.85. New Tubes at same Special Prices. Save Safely at Canadian Tire Corporation Associate Store, I. H. Keefer Proprietor, Water Street (opposite Market), Peterborough.

REPAIRS TO WASHING MACHINES, all makes. Telephone 3075.

5 Dogs, Cats, Birds, Etc. 5

DOGS BOARDED HEDGLEY KENNELS Telephone 7038.

CLASSIFIED ADS BRING QUICK RESULTS

FOR SALE

6 Fuel 6

ORDER YOUR COAL NOW!

Alberta, Pocahontas, Pittston Anthracite, and Range Coke. Also Mixed Wood and Hard Slabs.

THOMPSON'S

COAL AND WOOD

Telephone 7884

DRY MIXED WOOD AND MIXED Slabs and Kindling. Curtin's Woodyard. Dial 8650.

7 Livestock and Poultry 7

12 YOUNG PIGS. SMITH BROS., FRAserville.

11 PIGS, 7 MONTHS OLD. H. SUCEE, Ennismore, 35 ring 24, Omemee.

GOOD DRIVING MARE, GENTLE AND sound, 9 years old. George Reid, Hastings.

DURHAM COW, FRESHEN SOON. Hillard Edwards, Warsaw.

FOUR PIGS, EIGHT WEEKS OLD. Dial 6016.

WELL-BRED YORKSHIRE SOWS OF breeding age, $25.00 each. Weanling Boar, registered, $11.00. Harry Harker, Millbrook.

Baby Chicks

STARTED PULLETS— LEGHORNS AND New Hampshires, 2, 3 and 4 weeks old, our own breeding. Big, vigorous birds that will do good. Only a few Hundred for Sale. Order To-day. G. A. Brethen, Norwood.

8 Real Estate 8

SIX-ROOMED BRICK BUNGALOW 101 Romaine, between 5 and 8.

FOR SALE — SEVEN-ROOMED SOLID Brick House, hot water heating, electricity, three acres garden, large henhouse, small fruit, one mile from City. Write Box 303, Examiner.

PARK STREET

$4,000—Seven Rooms, Hardwood floors, air furnace, garage. House completely insulated. Large grounds, with shade trees. Easy terms.

REAL ESTATE SERVICE

Office: Hatton & Collins

406½ George Street. 8632.

5-Room New Bungalow, Fully Modern, oak floors, fireplace, laundry tubs; nice location. South; a good buy ... $4,500

6-Room Modern Brick House, good garden, garage, South. Possession at once $3,500

7-Room Brick, all modern, nice location. West side. Vacant now .. $5,000

Some Good Bargains in Farms Sale and Exchange. Inquire—

P. E. RUTHERFORD

146 Hunter Street. Dial 3602.

Parnell, 6 Rms, Large Lot	$2,500
Dublin, 5 Rms, Cottage	$2,700
Rubidge, 3 Rms, each Duplex	$3,000
Union, 7 Rms, modern	$3,000
Charlotte, 7 Rms, modern	$4,500
Homewood, 7 Rms, Brick	$5,200
Water St., 7 Rms, vacant	$7,000
Walkerfield, 8 Rms, very mod. ..	$7,500
Homewood, 7 Rms, Brick, mod...	$9,500

J. A. GIBBS, 141 Hunter St. 3843.

BEAUTIFUL TOURIST HOME, LAKEfield, all city conveniences; 7 Rooms and bath upstairs; Drawing, Living, and Dining Rooms, Large Kitchen; One Acre, lovely lawns and garden, overlooking river and lake. Telephone 75W.

Brick 7 Rooms, Modern, Hardwood Up and down, garage, central $4,500

Brick 8 Rooms, 3-piece bath, furnace, ideal for Duplex $2,800

Brick 6 Rooms, modern, hot water heating, West side $4,500

100 Acres Brick House, furnace, barn 40 x 84, Implement House 24 x 45, Eighty Acres working, balance hardwood bush $3,500

M. STOREY

374½ George. Telephone 6573.

S., 6 Rm. Brick, Newly Decorated throughout, oak floors up and down, complete plumbing, built-in cupboards, furnace and garage, large lot. Terms taken $3,500

Central, 7 Rm Brick, modern .. $3,000

S., 6 Rm. Brick, full-sized basement, good lot, $400 down $1,750

O'TOOLE BROS.

Real Estate and Insurance

184 Charlotte St. Telephone 9447.

FOR SALE—

$2,500—McDonnel, Brick, $700 Down. Easy terms.

$3,000—George North, Brick, $600 down.

$3,700—London, Modern Brick, $500 down

$4,500—Prince, New Brick Bung., mod.

$5,500—3-House Brick Terrace, central.

WALTER NUGENT

187 Charlotte St. Telephone 3040.

George, Semi-Bungalow, 8 Rms.	$4,600
Simcoe Brick, 7 Rooms	$2,500
Bethune, Brick, Newly decorated	$4,000
Patterson, Brick, good repair	$2,700
River Road, 4 Ac., House, barn	$2,200
Bargain, 8 Rms, George North, to close an Estate, at	$3,000
King, 7 Rooms, double lot	$4,000

Money to Loan 5% and 5½%

H. J. McCANNAN - JACK SINCLAIR

140 Simcoe Street. Phone 4246

10 Used Cars 10

OLDSMOBILE SEDAN, CABIN TRAILer. 451 Water.

GOOD USED CAR RADIOS, AT BERT'S Garage, in Shell Station, 33 Hunter East. After Seven at 95 Aylmer.

1931 NASH SEDAN, COMPLETELY overhauled, tires in good condition, new battery. A real bargain. 168 Charlotte Street.

1937 PLYMOUTH SEDAN, GOOD CONditioin, good tires, $450. 189 Reid Street.

1938 DELUXE TERRAPLANE COACH, good tires. Telephone 3019. 606 George.

STUDEBAKER SEDAN, 1929 COMmander, five good tires. Telephone 9659.

WILL PAY CASH FOR A CAR NOT over three years old. Telephone 4977, between 7 and 8 p.m.

1930 PLYMOUTH. TELEPHONE 6487.

TO RENT

11 Miscellaneous 11

GARAGE FOR RENT. TELEPHONE 9893.

11x Apartments To Rent 11x

COMFORTABLE, FURNISHED APARTment, for Couple. 655 George.

THREE-ROOMED HEATED APARTment. Telephone 9456.

TO RENT

11x Apartments To Rent 11x

FOUR-ROOMED FLAT PRIVATE ENtrance. Middle-aged Couple, no family. 337 McGill Street.

CHOICE, MODERN, HEATED APARTment, private entrance, continuous hot water, central, adults, September First; pre-war rent. Write Box 293, Examiner.

HEATED 6-ROOMED DUPLEX, $45.00 month. Telephone 7644.

HEATED APARTMENT, LIVING-ROOM, Dinette Kitchenette, Bedroom, bath, hot water, refrigeration, adults, $35.00, water rate included. 236 Burnham, Apartment 1, corner James.

11xx Houses To Rent 11xx

HOUSE, THREE MILES FROM CITY. Telephone 5126.

FURNISHED BEDROOM, GIRL PREferred. 139 Rubidge.

12 Rooms 12

LARGE UNFURNISHED ROOM. 144 London.

FURNISHED ROOMS. TELEPHONE 7669.

THREE-ROOMED FLAT, HOT WATER, telephone and lights. Apply 10 Inverlea. Evenings.

ONE OR TWO FURNISHED ROOMS, West-end. Telephone 7639.

SINGLE ROOM, UNFURNISHED, SEpararate entrance. 176 McDonnel.

FURNISHED ROOMS FOR GIRLS; central. 270 Reid.

FURNISHED ROOM, TWO MEN. 178 Aylmer.

FURNISHED ROOM. 190 BROCK Street.

TWO LIGHT HOUSEKEEPING ROOMS. 435 Park.

LIGHT HOUSEKEEPING ROOMS, FURnished. 417 Stewart.

FURNISHED HOUSEKEEPING ROOM. central. 582 Aylmer.

TWO LARGE UNFURNISHED ROOMS. North, quiet couple, $18. 9945.

THREE ROOMS, AUGUST 1. 438 DRIScoll Terrace.

ROOMS TO RENT. TARLOGIE COTtage, Chemong Park.

13 Cottages for Rent or Sale 13

FOR RENT — FURNISHED COTTAGE, safe beach, ideal location; Ten Weekly, Thirty Monthly. Write Box 246, Bobcaygeon.

FOR RENT — STONEY LAKE, 5-ROOM Cottage, safe beach. F. Sneath, Mt. Julian.

FOR RENT, STONEY LAKE SHORE, 4-Roomed Cottage, Furnished, Screened Porches; ideal. Joseph Hamilton, Lakefield.

COTTAGE, CHEMONG PARK, FOR Rent, August 9 to Labor Day, Furnished, Screened, garage, fireplace, electricity. Telephone 6965.

ISLAND COTTAGE, BOAT, KAWARtha Park, August 2, $15.00 Weekly. Telephone 7483.

FOR RENT — FURNISHED COTTAGE, on Lake Katchewanooka. Telephone 9050.

COTTAGE FOR SALE, ON OTONABEE, 10 minutes' drive from G.E. Possession immediately. Cheap for cash. Telephone 4329.

TO RENT — AT CROWE'S LANDING, Comfortably Furnished Cottage, Four Bedrooms, ice and wood, Furnished. Possession after July 25. Apply to L. M. Roxburgh, Crowe's Landing.

14 Summer Resorts 14

BYRNELL MANOR, REACHED ON one-half unit gas; modern free golf, good bathing. Telephone 116J, or write W. S. Harvey, Fenelon Falls, Ontario.

THURSTONIA HOTEL — NOTED FOR Choice Meals and Comfortable Beds, all Summer activities; also Furnished Bungalows Weekly or Monthly. Booklet. Percy Skitch, Thurstonia Park.

WANTED

15 Miscellaneous 15

MODEL T FORD CAR. TELEPHONE 8622.

TO BUY — 6 OR 7 ROOMED MODERN House, preferably central or West-end. Will pay from $5,000 to $6,000 cash. Write Box 305, Examiner.

GOOD USED CAR, ABOUT $350.00. Write Box 301, Examiner.

WANTED — SMALL COTTAGE, LAST two weeks August, Crawford's Grove or Braundport. Dial 9918.

WORK HORSE, 3 TO 4 YEARS OLD; must be free from all diseases. Closest price. T. J. Hetherington, Peterborough, General Delivery.

26 OZ. SCREW-TOP BOTTLES. 6 Aylmer. Telephone 5197.

ROOM AND BOARD FOR WORKING Lady and Child, care of Child included. Write Box 281, Examiner.

IMMEDIATELY 5 OR 6 ROOMED House. Telephone 9418.

SMALL LOT ON SHORE, CHEMONG Lake. State price and location. Write Box 273 Examiner.

WANTED — SUMMER COTTAGE, ON Lake Shore, preferably Chemong Lake, first two weeks in August. Telephone 6356.

LIVE POULTRY — PAY HIGHEST Prices. M. Katz, 192 Aylmer. Telephone 6823.

LIVE POULTRY WANTED — MARKET Prices. A. Lantin. Telephone 6297.

STOVES, FURNITURE. ALF HUDSON, Lakefield. Telephone 65.

POULTRY AND FEATHER TICKS. PAY Highest Prices. M. Gishman. Dial 8298.

IRON, RAGS, FEATHERS, BOTTLES, Paper. Petersiel, Bethune and Hunter. Telephone 9403.

HIGHEST PRICES PAID FOR RAGS, Paper, Iron, and Metals. J. Burfield. Dial 8366.

STOVES AND FURNITURE WANTED Telephone 4115. Nights 6294.

LIVE POULTRY PAY HIGHEST Prices. Florence 6823. 560 Homewood.

16 Teachers Wanted 16

PROTESTANT SCHOOL TEACHER FOR S. S. No. 19, Cavan. Apply to Delbert Olan, R. R. 2, Millbrook.

17 Help Wanted Male or Female 17

DISHWASHER. APPLY RITZ GRILL.

WANTED

18 Help Wanted, Female 18

WOMAN TO CLEAN SMALL APARTment Half Day each Week. Write Box 304, Examiner.

WANTED—TWO NURSES FOR WINGham General Hospital for General Duty. Monthly salary $60.00. Full maintenance. Address application or apply to the Superintendent.

WAITRESSES WANTED. APPLY CAPItol Grill.

19 Help Wanted, Male 19

YOUNG MAN, MILITARY EXEMPT, or Boy. Kawartha News Service, Water Street.

TAXI DRIVER, FOR VILLAGE OF Newcastle. State age and experience. Write Box 177, Newcastle.

ENGINEER, 4TH CLASS, OVER MILItary age; also Man for Ice Plant, willing, not eligible for Army service; steady employment. Sanitary Ice.

20 Employment Wanted 20

MAN, 55 YEARS OLD, WANTS POSItion in Grocery and Meat Store; experienced. Write Box 302, Examiner.

YOUNG WOMAN, UNIVERSITY GRADuate, desires Work. Write Box 294, Examiner.

BOY (17) WANTS WORK, PART TIME. Telephone 8271.

21 Boarders Wanted 21

ROOM AND BOARD, SUITABLE FOR One Gentleman; good Board; reasonable rates; close to C.G.E. Apply 183 Stewart.

BOARDERS, NEAR C.G.E. TELEPHONE 8576.

FRONT ROOM, VERY CENTRAL; suitable for Gentleman. Telephone 5303.

GENTLEMEN BOARDERS. SINGLE Beds. 268 Aylmer Street.

TWO GIRL BOARDERS, VICINITY OF Westclox and Quaker. 122 James.

ROOM AND BOARD FOR GENTLEMAN in quiet home. Telephone 4898.

TWO GENTLEMEN TO SHARE ROOM. 321 Dalhousie. Telephone 4280.

GENTLEMAN BOARDER, QUIET HOME. 10 minutes' walk from Factory. Telephone 9121.

ACCOMMODATION FOR ONE OR TWO Gentlemen. Telephone 5947.

BOARDERS 430 SHERIDAN STREET.

BOARDERS DIAL 8727.

WHO CAN DO IT

22b Painters & Decorators 22b

EFFICIENT SMART STYLING for HOME DECORATION

Interior and Exterior "Elastica Quality Goods"

Telephone 9922 336 George Street

HAROLD COLEMAN

COLEMAN BROTHERS DECORATE with Confidence. Telephone 4465. 447 George Street (North of Brock)

22f Miscellaneous 22f

TRACTOR GASOLINE 16½c

Tax Extra

Your Oil and Grease Requirements at the Lowest Prices

REPAIRS

WASHING MACHINES, REFRIGERATORS

TIRES CARS

Save your Tires. A slight Repair may mean months of extra Service. Guaranteed Work.

DAWSON'S SERVICE STATION

Corner of REID & McDONNEL

Telephone 4754

TRACTOR CUSTOM. C. McINROY. Telephone 4511.

CHIMNEYS CLEANED. FURNACES Vacuumed. Telephone 3962.

DUSTLESS FLOOR SANDING, CHAMberlain Weatherstripping and Caulking. J. H. Vance, 773 Aylmer. 7835.

DUSTLESS FLOOR SANDING, FLOORS Laid and Refinished. Decorating. William Higgins. Dial 8887.

22j Wood Cutting 22j

WOOD CUTTING. 6643. MARTIN.

22g Plumbing and Heating 22g

PLUMBING AND HEATING — INSTALlation and Repairs. J. J. Carter, 177 Antrim. Telephone 8242.

CASH NEEDED!

RENT THAT SPARE ROOM OR SELL YOUR OLD STOVE OR USED FURNITURE THRU THE WANT ADS AND YOU WILL SEE HOW EASY IT IS TO OBTAIN THAT NEEDED CASH

LOST

VERY ANXIOUS TO RECOVER AIR Force Bracelet. Last gift from Husband, since killed in action overseas. Reward. Telephone 9795.

NEAR BOLIVAR AND MONAGHAN, Small Flower-shaped Pendant from Chain. Keepsake. Reward. 3591.

MONDAY, CAMEO BROOCH. REWARD. Cashier Examiner.

BLUE LEATHER PURSE, VICINITY C. P. R. Station, contains Glasses, Billfold and other Valuables. Reward. 338 Rubidge.

WALLET RED LEATHER, DOWNTOWN section. Reward. Telephone 3625.

PAIR OF LADY'S BEDROOM SLIPPERS on George between Hunter and Charlotte, on Saturday. Finder please Telephone 9061.

LOANS

You Can Get A $100 Loan for $7.10

(TOTAL COST)

Repay in 6 monthly Payments $17.85 Each

Cash Loan You Get	6 Pmts	10 Pmts	12 Pmts	15
$25	$4.46	$2.75	$2.36	
50	8.93	5.57	4.73	
75	13.39	8.35	7.09	
100	17.85	11.13	9.46	$7.78
125	22.32	13.92	11.82	9.73
150	26.78	16.70	14.18	11.67
200	35.71	22.27	18.91	15.57
300	53.56	33.40	28.37	23.35
500	89.26	55.66	47.28	38.91

(Choose a monthly payment plan)

Just come in, phone or write us. $20 to $500 loans made on your own signature. No endorsers. Others not notified. Fair treatment in case of sickness or unemployment. Quick service. Payments include charges of 2% monthly as authorized by the Small Loans Act 1939. No obligation if you do not borrow.

Household Finance

Corporation of Canada

Second Floor, Lansfield Block

177 Charlotte St., Opp. Loblaws

M. E. Holt Manager Phone 5341

LOANS ON NEW AND OLD HOMES

5% and 5½% interest. Repayable Monthly, Quarterly, and Half-Yearly. We will find and arrange to finance a Home for you. Call and see us—

O'TOOLE BROS.

Real Estate and Insurance

184 Charlotte St Dial 9447 Resid 3111

Campbell Finance Offers Cash On Any Recognized Repayment Plan

ON

FURNITURE

AUTOMOBILES

COMMERCIAL VEHICLES

BUSINESS EQUIPMENT

OR WITH CO-SIGNERS

Now you can get from $20 to $1,000 cash from this reliable all-Canadian company and choose from the recognized terms and security that suit you best. Quick, confidential and friendly service.

Campbell Finance Corporation, Ltd

Subsidiary of Industrial Acceptance Corporation, Ltd

169 Charlotte Street

(Above A & P Store) Phone 3520

Sports Spice

By HUGH FULLERTON

Associated Press Sport Writer

NEW YORK, July 30 (AP) — American soldiers are taking their sports along wherever they go, thereby adding greatly to the confusion of world affairs . . . recently we've seen a report from Australia on an American football game played there and from Belfast on a clash between soldier baseball teams... The Aussie scribe couldn't quite figure out why it was called "football" when there was so little kicking and the Irishman concluded: "One thing Belfast fans will have to remember in the future if they want to appear knowledgeable. Never applaud or get excited about an ordinary or fairly high 'fly ball' "...

Today's guest star

Pete Norton, Tampa (Fla.) Tribune: "It sounds like the truth... 81,810 citizens of New Jersey and Pennsylvania shelled out $2,800,000 in bets at the new Camden track last week...If each of these betters had stayed home, added $7.50 to the $30 spent at the race track, he could have bought a $50 war bond...and very likely have saved gasoline, tires and wear and tear on his nervous system."

When American Association baseball scribes picked the Umps for the All-Star game, one vote was cast for President Bill Veeck of the Milwaukee Brewers——as the League's best grandstand umpire.

Socko'

When Manager Rogers Hornsby of Fort Worth was raising a protest to an umpire who had called a well tagged blow by one of Rajah's proteges a foul, a Tulsa fan hollered: "You can't see any better out there, Hornsby, than you could at the race track."...Local boy makes good: Lieutenant Howard A. Sessler, the Arlington, Mass., bombardier who went wih Jimmie Doolittle to leave calling cards at Tokyo, has been given a life membership at the Arlmont country club where he once was a caddy.

PROFESSIONAL

44 Lawyers 44

P. D. SCOLLARD, Barrister, Solicitor. Bank of Toronto Building. Telephone 9939.

JOHN A. BRADSHAW — Barrister and Solicitor. 360 Water. Telephone 6884.

JOHN O. WELDON—Barrister, Solicitor, Notary. 355 George. Telephone 9330.

HON. G. N. GORDON, K.C. Law Office, 395-397 George Street. Telephone 3577. Money to Loan.

PECK, KERR & McELDERRY—Barristers, Solicitors, Money to Loan. Offices: 415-417 Water Street. Telephone 4681. E. A. Peck, K.C., F. D. Kerr, K.C., V. J. McElderry, K.C., Walter H. Howell.

JACOB LOW — Barrister, etc. Mortgage Loans. Suite 1-2, 435 George Street (over Toronto Savings and Loan Co.) Telephone 7423. Nights 6214.

ELLIOTT, PHILP & CHANDLER—Barristers etc. Money to Loan. Offices, Kresge Building. Telephone 6675. A. L. Elliott, K.C., M.P.P., W. R. Philp, B.A., R. J. Chandler, B.A.

Chiropractors

M. C. GOODWIN, CHIROPRACTOR and Physiotherapist, 108 Barrie Building, 312 George. Telephone 8795 and 5865.

Dentists

DR. CLIFF McKEE, KRESGE BUILDing. Open Evenings, except Wednesday and Saturday. Office 9734. Residence 4585.

Foot Specialist

H. ROBESON, 203 CHARLOTTE STREET. All Foot, Leg and Knee Trouble. "Associate of Wade's."

NOTICE

Notice to Creditors

All Persons having any CLAIMS against the Estate of WILLIAM JOSHUA NURSE, late of the Township of Emily, in the County of Victoria, Farmer, Deceased, who died on or about the 30th Day of May, 1942, are hereby notified to send their names and addresses and full particulars of their Claims, duly verified by affidavit, to the undersigned Solicitors for William Franks and Robert Smithson Nurse, the Executors, on or before the 27th Day of August 1942, after which last named date the said executors will proceed to distribute the Assets of the Estate among the parties entitled thereto, having regard only to the Claims of which they shall then have had notice.

DATED at Peterborough, this 3rd Day of July, 1942.

PECK, KERR & McELDERRY,
415-417 Water Street
Peterborough, Ontario,
Solicitors for WILLIAM FRANKS and ROBERT SMITHSON NURSE, Executors.

AUCTION SALES

HOUSEHOLD EFFECTS, INCLUDING New Electrical Appliances, high quality Furniture, Bookcases, Office Equipment, such as Safe, Filing Cabinets and Desks, of the late Dr. King, will be Sold, by Auction, by J. H. Miles, on the Premises at 564 Charlotte Street, on Tuesday, August 11th, 1942, to Close Out the Estate. The Sale will start at One o'clock sharp.

G. N. GORDON,
Solicitor for the Executrix.

DAILY CROSSWORD

ACROSS

1. Break suddenly
5. Meal boiled in water
9. Lawful
11. Former Asian kingdom
12. Harmonize
13. Boring tool
14. The great calorie (physics)
15. To toll
16. Small herring
18. Distress signal
21. Spigot
22. Drink
25. Tapestry
27 Musical drama
29 Related
30. Verbal
31. Small
33 Petty malice
34. Conclude
35. Wrath
37 Nourished
38. Prophets
40 Crude hut
43 Effigy
47 Correct
48. Avid
49 Splits
50. Hurled
51. Insects
52. Dregs

DOWN

1. A lath
2. Near
3. Measure of land
4. Bridge supports
5. Ascend
6. Incite
7. Blind
8. Filaments of flax
10. Lures
11. Parrot
17 Sun god
18. Condition
19. Made of oak
20. Gained sight of
22. Fine line of a letter
23. Angry
24. Lost color
26. Tavern
28. Explosive sound
32. Submits
33. Succession
36. Music note
38. Dispatches
39. Tiny
40. Queen of heaven
41. A foreboding
42. Small opening
44. Chills and fever
45. Factor
46. Units of work

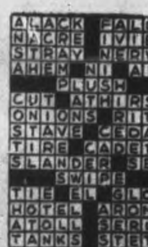

Yesterday's Answer

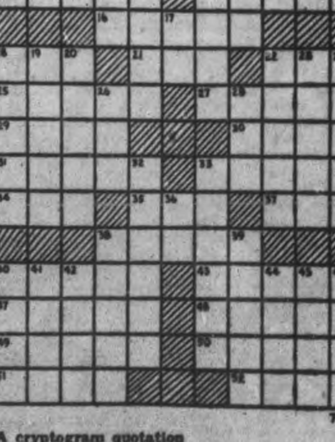

7-30

CRYPTOQUOTE—A cryptogram quotation

BOH OHLEB OLJ EHLJXSJ XQ DOVAO EHLJXS OLJ SX ZSXDFHUWH—KLJALF.

Yesterday's Cryptoquote: PATIENCE IS BITTER, BUT IT FRUIT IS SWEET—ROUSSEAU.

Distributed by King Features Syndicate, Inc.

ROOM AND BOARD
—By Gene Ahern

SCOTT'S SCRAP BOOK
—By R. J. Scott

Copr. 1942, King Features Syndicate, Inc., World rights reserved.

Home Service

Earnings at Home Help Buy "Extras"

Crocheting Earns $195 A Year

Tantalizing to need new furniture or new clothes, knowing you can't afford them — unless somehow you can earn the money at home.

But that's an idea! Why not? Other women earn at home in all sorts of ways, pleasant ways that take little of their time.

There's Mrs. J., who crochets potholders. Because she follows the rules of home business success she manages to earn $195 a year.

First of all, her potholders stand out. Instead of the usual square shape, hers are shaped like teapots, cups and saucers!

Second, she was smart about getting her market. She gave several acquaintances each a unique gift potholder; they were so enthusiastic they ordered in quantities and told their friends.

And she knew just what her outlay was. She figured each potholder cost her 10c, so she sold it, quite profitably, at 25c.

If you don't crochet, you may choose one of many other ways to earn at home. Our 32-page booklet tells how to earn by sewing, knitting, cooking, typing and by just being useful. Explains the five rules of business success.

For your copy of "21 Ways to Earn Money at Home" send 15 cents in coins or stamps to Peterborough Examiner, Home Service. Be sure to write plainly your name, address and the name of booklet.

BARCLAY ON BRIDGE

WRITTEN FOR THE EXAMINER

By SHEPARD BARCLAY

"The Authority on Authorities"

SHORTEN THE RUN

NEXT BEST thing to having the opponents' suit stopped at No Trumps is to hold enough cards of it to shorten their length, so they are unable to run too many tricks in it. Even if they are able to take every trick in the suit, they cannot prevent a No Trump game unless the suit is longer than four cards in one of their hands or the other, or they can pick up another trick in some other suit.

North: ♠9 6 4 ♥J ♦A J 6 ♣A K J 7 6 5

West: ♠K 7 5 ♥10 7 6 4 ♦7 4 3 2 ♣4 3

East: ♠Q J 3 ♥A K Q 2 ♦Q 10 8 5 ♣8 2

South: ♠A 10 8 2 ♥9 8 5 3 ♦K 9 ♣Q 10 9

(Dealer: West. Both sides vulnerable.)

	West	North	East	South
1.	Pass	1♣	Dbl	Pass
	1♥	Pass	Pass	1♠
	Pass	3♣	Pass	4♣
	Pass	5♣		
2.	Pass	1♣	Dbl	Pass
	1♥	Pass	Pass	1 NT
	Pass	3 NT		

At Table 1, South did what most fair bidders would do, in refusing to bid No Trump without stoppers of some kind in the opponents' heart suit. That resulted in the side reaching a minor suit game which it failed to make. One trick was lost in hearts and two in spades.

There was a different kind of a bidder in the South seat at Table 2. He was Charles B. Grady, most consistent player of the Skytop club in Pennsylvania, who, with his son Ben, wins many tops in the club's Monday evening duplicate. He decided that, with four of the opponents' hearts in his own hand, there was a sound possibility that West might have only four of them, which he had bid in response to the double.

It turned out that Mr. Grady was right. The defenders ran four heart tricks, but then nine followed for the intrepid declarer, giving him a reward for his temerity.

• • •

Tomorrow's Problem

North: ♠10 5 ♥K 10 3 ♦Q 10 8 ♣A Q J 4 3

West: ♠A J 9 8 7 4 ♥9 ♦A K J ♣9 7 2

East: ♠K 3 ♥Q 8 6 5 2 ♦9 7 5 2 ♣K 10

South: ♠Q 6 2 ♥A J 7 4 ♦6 4 3 ♣8 6 5

(Dealer: South. Neither side vulnerable.)

What should North lead to the second trick, after winning the first with his club A, when trying to beat West's 4-Spades on this deal?

Distributed by King Features Syndicate, Inc.

WASTE FOR PAINTS

LONDON—(CP). — You'd think paint would be essential to an artist but John C. Ward, a demobilized worker, proves it is not. An exhibitor at the Civil Defence Artists Exhibition, his painting is done with soot, old tea-leaves and other household waste.

Help For Egypt

NEW YORK, July 30 — (AP).—The BBC said last night in a French language broadcast that "a great number of ships carrying new war material have arrived in Egypt from America."

CBS heard the broadcast which added: "It was stated in London this afternoon that these ships carried, among other things, new tanks of the General-Grant type."

LI'L ABNER
—By Al Capp

HENRY
—By Carl Anderson

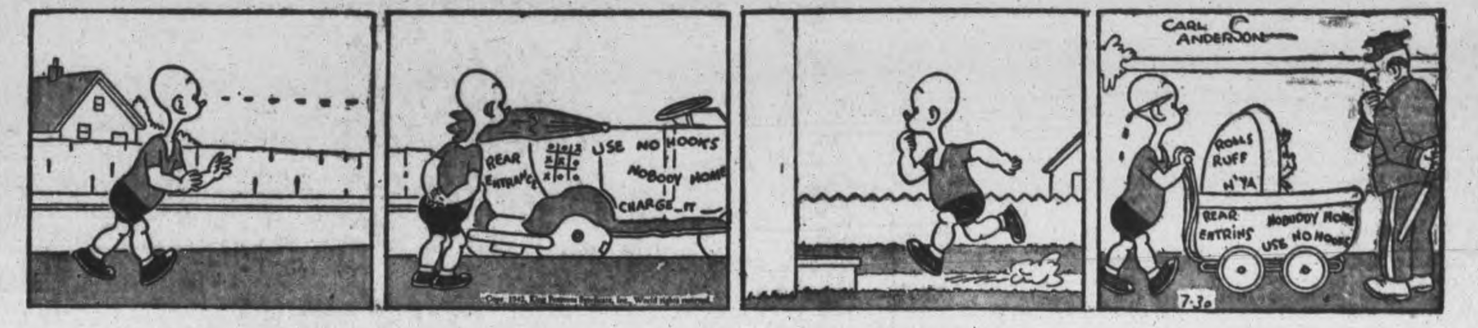

DONALD DUCK
—By Walt Disney

BLONDIE
—By Chic Young

MUGGS AND SKEETER
—By Wally Bishop

BRICK BRADFORD
—By William Ritt and Clarence Gray

TILLIE THE TOILER
—By Russ Westover

Precious Hours Go Too Soon In Revelle Pass

TORONTO, July 30—(CP)—Every soldier knows how precious are the minutes between five p.m. one day and six am. the next—the span of a reveille pass.

If you stop a soldier on the street and ask him how much those minutes really mean, he will tell you. But if you heard Private Jeff Hurleys radio play Reveille Pass on the Columbia Workshop last night you won't have to ask. You won't have to be told again.

Jeff Hurley was born in London, England 23 years ago and went to Winnipeg when he was a few months old. He was a copy boy on the Winnipeg Free Press and a writer for Winnipeg radio stations. When he was 19 he sold his first play.

A year later he came to Toronto and since then he has had six plays produced. Last autumn he enlisted in the Royal Canadian Army Dental Corps. He is stationed in Toronto now, and is probably the only orderly in the service of the United Nations who also is one of his country's leading radio dramatists.

The army apparently mixes well with his career as a radio playwright, because he wrote Reville Pass in his orderly room at Camp Borden, where he spent the first six months after he enlisted.

"The nights when I couldn't get a reveille pass— and those nights were plenty—I'd get a one o'clock pass," he said last night. "Then I'd go back to the orderly room and work. While I worked, I often thought about my last visit home."

He thought about his wife and mother and how important was his time with him, and he wrote about it. He wrote about himself and the Canadian Army, but it goes for any army. He described the minutes from five p.m. to reveille and how his hero—a soldier named Joe—got back in camp just as the reveille sounded. Of this, Pte. Hurley wrote:

"It's hard to explain how it changes you. Even your stride becomes exact. Your arms swing in regular rhythm. You are not on pass any more....You are all marching in the same direction, toward a defeinite objective. Your shoulders straighten, your head goes up. You're back on a job you know you can do and you want to do it quickly, perfectly....You are a soldier marching across a parade ground with thousands of others in lines beside you. Ahead of you, and" ....there is emphasis here...."behind you."

Canadians Return

TORONTO, July 30 (CP)—Another group of Canadian soldiers reached here today following return to Canada from England. Of the party of 75, 45 were Toronto men.

One was sent back because of age, while some were casualties and others were slated for the officers' training course at Brockville.

What a Life!

The girls all like
To date with Mike,
And smokes and comforts send—
Here's to his motto—
"Perspire I've gotto,
But wise guys don't offend!"

Bath tonight with LIFEBUOY

The ONE soap especially made to prevent "B.O." (Body Odor)

Lakefield News

Mrs. J. Cunningham and Miss Betty Cunningham, of Rochester, N.Y., are spending the week-end with Mrs. John Darling.

Miss Emma Kennedy is visiting her sister, Mrs. Fred Walsh in Douro.

Miss Warren, of Rochester, was a recent guest at the home of Mr. and Mrs. J. H. Sherin.

Mr. and Mrs. Jack Harrison, of Peterborough, Miss Marion Keown and Mr. Glen Rivers, of Toronto, spent Sunday with Mr. and Mrs. A. Carveth.

Mr. Jack Ryan and Mrs. Geraldi spent Sunday in Tweed visiting their parents.

Mrs. J. Sabatino and Masters Joe and Eugene, spent Monday in Douro the guests of Mrs. Fred Welch.

Miss Myrtle Little, Reg. N., who has been holidaying in the village, has returned to her position at Gravenhurst.

Mr. and Mrs. Roy Robinson have returned to their home at Noranda, Que., after two weeks' stay at the EEEE cotage.

Mr. and Mrs. E. Robinson, who spent the last week at EEEE, have returned to Peterborough.

Mrs. W. J. Charlton and Miss Cora Charlton, are spending several weeks at their cottage in Kawartha Park.

Miss Vernabelle Patterson, of Peterborough, spent last week with Mrs. Allen and Miss Gladys Allen at the Park.

Miss Verna Hurl of Peterborough, spent last week with her parents in the village.

Harvey Dunford was in Toronto over the week-end.

Master Doug. Darling was the guest of his aunt, Mrs. Charlton at Kawartha Park, over the week-end.

Bonarlaw Friends Honor Bridal Couple

BONARLAW, July 30—(ENS). — Mr. and Mrs. Russell Rowe, a recent bridal couple, were guests of honor on Friday night when the surrounding country gathered in the home of hte bride's parents, Mr. and Mrs. John S. McKeown and presented the young couple with a miscellaneous shower. Rev. Canon W. G. Swayne of Maitland, who was holidaying at Bonarlaw, acted as chairman for the occasion.

An address was read by Mrs. R. Welman, and Mr. and Mrs. Rowe thanked their friends for the lovely gifts.

Mr. Rowe is with the R.C.A.F. and is staitoned at Mountain View.

Fenella News

Little Misses Shirley and Elva White of Harwood have been holidaying at the home of Mr. and Mrs. Gordon Jewell. Mary Jewell returned home with them Monday.

Mrs. Frank Benson of Cobourg visited Thursday evening with Mr. and Mrs. Frank George.

Mr. and Mrs. Burton Roberts and daughters of Toronto are holidaying with her parents, Mr. and Mrs. James Knox.

Miss Stella Mackay, fresh-air guest from Toronto of Mrs. George Mouncey, visted a few days the past week with Miss Audrey Down.

Master Murray Eagleson is holidaying with his grandparents, Mr. and Mrs. Cephas Brisbin, at their cottage near Harwood.

Mr. and Mrs. Robert Buttars of Plainville visted Sunday with Mr. and Mrs. W. H. Sandercock.

Mr. and Mrs. Mathhew Linton of Plainville, Mr. Rall of Cobourg visited Sunday at the home of Mr. and Mrs. James Knox.

Mrs. John Curtis of Roseneath spent Saturday overnight with her niece, Mrs. William George and atended the funeral of the late Mr. George on Sunday.

About thirty men attended the bee, held on Thursday afternoon, to take in the hay for Mr. P. Adams, who has been sick.

Mr. Cecil Roberts of Cobourg spent Sunday with her brother and sisters and families at their late father's home.

REPORTED DISRAELI

LONDON—(CP).—For more than 60 years a member of the parliamentary press gallery, H. F. Wood is dead, at the age of 82. On this first night in the gallery he reported Disraeli in the Lords and Gladstone in the Commons.

GREAT-GRANDMOTHER SAYS:

"I've baked my bread with Fleischmann's Yeast ever since I was a bride."

GRANDMOTHER SAYS:

"Of course, I use Fleischmann's Yeast for bread. It's so dependable."

MOTHER SAYS:

"I get better bread when I make it with Fleischmann's Yeast."

DAUGHTER SAYS:

"I know my bread's good when I bake with Fleischmann's Yeast."

FOR 4 GENERATIONS

Canadian women have relied on Fleischmann's *fresh* Yeast to bake bread with fine, smooth texture, sweet, delicious flavor! If *you* bake bread at home use Fleischmann's, Canada's *favorite* fresh yeast. Order from your grocer today!

GET MORE VITAMINS — MORE PEP! Eat 2 cakes of FLEISCHMANN'S *fresh* Yeast every day. This Yeast is an excellent natural source of the B Complex group of vitamins!

MADE IN CANADA

U.S. Sub Photographs Sinking Of A Jap Destroyer

One of the most thrilling pictures of the war is this navy photo released in Washington. Made through the periscope of the U.S. submarine that did the torpedoing, the photo shows a Japanese destroyer of the most modern and powerful kind, on her way to Davy Jones. She is down by the stern with her rail awash. Rising Sun insignia painted on forward turret to identify her to her own aircraft is clearly visible. Two members of the crew may be discerned at RIGHT, clambering over the wreckage. In the photo may be seen the range lines on the periscope of the U.S. sub. This sinking brought to 38 the total of Jap destroyeers sunk or damaged by the U.S. since December 7.

Ten Branches Of Service Are Open In Army To Men Being Called Up

"What has the army got to offer men, and what kind of work can I go in for?" is the question many young men who have received their calls recently are asking. Their seems to be no very clear idea as to just what branches of service in the army are open to recruits. At the present time there are ten branches that offer a great variety in the mater of training and work.

The more education a man has the easier he finds the work, and with few exceptions there are no special qualifications. The Army does the teaching. In the artillery branch, the minimum education required is that of the entrance, and in this work, the man with a larger store of knowledge finds the work considerably easier. Besides the regular drill, artillerymen work mainly with the big guns, learning what makes them tick and how to use them.

For the boys who are interested in road building, and bridge building and mapping out trenches and building huts, the Engineers offers a fine chance for this scope of work. The men of these units do a job that is indispensable in the work of war fare. Those that belong to the Infantry units are front-line troops, and are the backbone of the army. They learn, along with the regular drill that every soldier receives, how to use rifles and machine guns and are well armed with automatic weapons and at times they travel in troop-carrying truck convoys. There is no particular skill necessary for anyone wishing to enlist in this work.

The Ordnance Corps needs skilled and semi-skilled labor ,such as mechanics, machinists, draughtsmen, electricians, instrument mechanics, welders, men acquainted with Diesel engines and gas engine artificers. There are more than 150 civilian trades used in this branch and anyone with experience along that line will receive first rate consideration. But the men do not need to be thoroughly experienced in that trade, for the Army Trade schools will see that they are taught, and what they learn in the army can be invaluable to the boys in civilian life after the war.

Then there is the Dental Corps which has been making tremendous strides, and there are a great many promotions. Men enlisting here are taught a great many useful things about dental care under the supervision of trained dentists.

Fast Workers

The Signaller's job is lightning execution of orders, the secret of war tactics today. Here the men send messages of emergencies from several different types of radios, telephones and other devices. The Army will teach the men about the use of this apparatus, but as always a little knowledge would benefit the recruit.

To anyone interested in the Army Service Corps, it is a wonderful opportunity for anyone with a mechanical bent. The man enlisting in this unit must be able to drive a truck, the rest will be taught him as he trains. The men of this corps drive the great convoys of mechanical transports, which have become so important in this war owing to the distances between the firing line and the base.

The Tank Corps is interested in men with mechanical training, but again will accept others willing to learn. This is the shock force of the Army ,and the boys learn to drive tanks, throw smoke bombs, use machine guns effectively and learn what it really means to get shaken up when they go riding.

First Aid Training

The Royal Canadian Army Medicail Corps is particularly interested inboys who have had some training in first aid work. Their job is to care for the sick and the wounded and they are divided into two classes, stretcher bearers who will be required to do front line work in getting the men to hospitals, and the hospital orderlies at the base and clearing stations. A fair education is essential to this work. The men, as in every other branch, receive the basic training for soldiering, but are taught detailed first aid and hospital work under the supervision of capable doctors.

It is understood that shortly there will be a parachute battalion formed for young men with nerve and courage. The parachutists are invaluable in assisting the Commando troops in their work, as they go in first and hang on, till the Commandos can come to relieve them.

When a soldier signs up for active service he receives a basic training that usually lasts for three or four months, and at the end of that time when those in charge have had a chance to watch his work, he is placed in the line of work where his real talents lie, and where in this capacity he will be beneficial both to the army and the country.

Army Trade Schools

One of the outstanding things the Army has to offer is the Army Trade school. If a man shows ability along a certain line, he is given a course, that is very short, and then he is graded according to his ability in one of three classes and the pay rate is cacordingly. For Class A, a man receiving trades pay get 75 cents in addition to the regular $1.30 a day; in Class B, 50 cents extra ,and in Class C, 25 cents a day more. Without the trades pay the rate is as follows: a private receives $1.30 a day; a lance-corporal, $1.50; a corporal, $1.70, a lance sergeant, $1.90 and a sergeant, $2.20, and so on up the list.

When a man signs up in the army he receives two suits of everything, 2 pairs of boots and a pair of shoes, and in some units walking out suits have already been furnished. His paying allowance is approximately $40 a month and if married, $20 is taken out before he receives it and sent to his wife. Some men prefer to send more than the $20, but that is a matter for personal adjustment. Added to this his wife received $35 a month from the government, and $12 a month each for the first two children, $9 for the third, and $6 for the fourth, making a total of $94 a month. For any extras the soldier may desire he has $19 a month to fling around. A soldier's child up to 19 years of age is allowed a dependent's allowance if he gets his junior matriculation or its equivalent in high school. Also a soldier does not have to pay either income or defence taxes on what he earnes.

Vocational Training

When a soldier is discharged, he receives vocational training if it is needed and gets a living allowance while he is taking it. Along with members of the other armed services, a soldier is entitled to free employment bureau service, which means that after the war there is going to be a service employment formed to look after the men of every branch who is unable to step into a job.

Also after his discharge a soldied, depending on the length of his service and the time of year receives a certain amount for civilian clothing. If it is in the summer, he receives $17, in the fall $27 or $35 depending on the length of service. Also if he has completed 183 days of continuous service with the Army, he gets one month's regimental pay, $40 plus one month's dependent's allowance and if he is unable to get a job, he can get post-discharge benefits, $13 a week for a married man, and $9 a week for a single man, and this will be continued for 12 months.

The meals in the army are kept up to a high standard and a typical day's meal might be something like this: for breakfast, tomato or grape juice, cereal, eggs and bacon, marmalade and jam and tea or coffee. For lunch there might be soup and always meat served in a different manner every day, potatoes and two vegetables and some kind of desert such as pies and puddings. During the summer summer months, money is usually taken from the canteen funds for lettuce and tomatoes.

The promotions in the army now for privates who show ability are very rapid, and the officers do everything in their power for the welfare and advancement of their men. Today as never before, educational and recreational facilities are thrown open to members of the armed services, and they can develop their talents according to their own wishes.

Burns' Bridge News

Sunday guests at the Armstrong home were Misses Myrtle Armstron; Mr. and Mrs. Lorne Barrett, Alice Chorley and Elizabeth of Peterborough; Mr. and Mrs. Roy Barrett and family, and Mr. and Mrs. Alex Snelgrove and Shirley of Fenelon Falls ,and Miss Alma Tedford of Warsaw.

Mrs. Roy Barrett and children of Fenelon Falls remained on Sunday for a visit with her aunt, Mrs. George Armstrong.

Little Miss Helen Carlow, accompanied by her cousin, Colleen O'Brien, returned to her home here after a long stay with her aunt, Mrs. James O'Brien, Otonabe.

Mr. and Mrs. Percy Bell and family spent Sunday with friends in Peterborough.

BRITISH WAGES UP

LONDON—(CP).—Official statistcs show that for the first time in this war the average earnings of British men in pricipal manufacturing industries, mostly on war work, has passed $22.35 a week.

Maintain Aircraft Of Fleet Air Arm

Members of the W.R.N.S. are now being trained as armorers and general aircraft maintenance workers with the fleet air arm. A group of W.R.N.S. are shown wheeling out an aerial torpedo for loading on to a Swordfish aircraft.

Feels Like Different Person Since Syntona Built Her Up

Suffered 5 Years With Acid, Upset Stomach, Gastritis, Constipation, Backache and Headache. Was Nervous, Rundown and Losing Weight.

"Everybody remarks about the improvement in my health since I've been taking Syntona and I think it is just grand to feel so well again after years of suffering," said Mrs. Marguerite Ward, 442 King Street, London, Ontario in a recent statement.

"In the past five years I suffered terribly with stomach troubles, backache, nervous headaches and constipation. I would get so bloated with gas that I could hardly draw a full breath; scalding, sour, liquids would rise from my stomach and I constantly felt sick and nauseated. I took all kinds of medicines and treatments, went on a special diet, but I just kept getting steadily worse until I could hardly keep any food in my stomach at all. I had become terribly thin, my nerves were bad, and I couldn't sleep nights.

"When I first decided to try Syntona I was afraid I couldn't take it, because my stomach was so upset that I used to vomit up most of the light food I tried to eat. But, to my surprise, it didn't give me any trouble and I soon found it was doing me a great deal of good. Before I had finished the first bottle, I could eat fairly well and I was feeling much better. Now, after a few

MRS. MARGUERITE WARD

weeks on this medicine, I eat regular meals in comfort, my nerves are relaxed, and I am sleeping fine. I don't get those throbbing headaches or those pains in my back like I used to, and I have regained much of my lost weight. You may use this statement as you wish, and I only hope it will be the means of helping others who suffer like I did."

All who suffer are cordially invited to call at Elliott's Drug Store, Peterborough, and learn the truthful facts about this grand Syntona medicine that is helping so many people. (Advt.)

Canada Speeds Paratroop Training Plan

OTTAWA, July 30—(CP).—Opportunity for training in one of the most hazardous arts of war was in prospect for adventurous young Canadians today following official announcement that the Dominion's first battalion of parachute troops has been authorized by National Defence Headquarters .

Plans for paratroops training, first hinted at in 1940, reached finality when Defence Minister Ralston told the House of Commons that men who will be instructing the paratroops will leave "for the United States within three weeks to get immediate and quick information there and then return."

"In the meantime," Col. Ralston said in a broad review of Canadian military training touched off by criticism of the Hong Kong Commission report, "plans are being made with the (Royal Canadian) Air Force to provide the necessary co-operation."

Col. Ralston did not expand his reference to paratroops but last December it was authoritatively stated they would comprise an army formation which would take extensive training before going on flights in later stages of their instruction. It is expected to be a volunteer corps.

Canadian plans, it is understood, do not call for use of paratroops as fifth columnists and language qualifications therefore will not be a factor in selection for the service. They will wear recognized uniforms, according to previous reports, and will operate in enemy territory as fighting men.

Men chosen for the work generally are adaptable, athletic and fast on their feet. Armed for maximum fire power, they usually carry tommyguns, pistols and knives Other weapons, such as light artillery and heavy guns, are dropped in separate parachutes.

Marmora News

Mrs. H P. Nayler is a patient in Nicholls Hospital, Peterborough.

Mr. and Mrs. Charles McInroy and daughter Joye and Mrs. A. McInroy are visiting relatives in Detroit.

John Dougall, junior, of Toronto, is spending holidays at his home here.

In honor of Tom Smith, who has been called up for military service, a well patronized dance was held at the home of Mr. and Mrs. William Bishop on Monday evening.

Mrs. W. Linton and two young daughters of Elmvale, are visiting the former's parents, Mr. and Mrs. Jacob Wilkes.

Buy
A STAMP A DAY
EVERY DAY
during
July

Buy War Savings Stamps from
BANKS • POST OFFICES • DRUGGISTS
TELEPHONE OFFICES • TOBACCONISTS
DEPARTMENT STORES • GROCERS
BOOK STORES and other RETAIL STORES

Bags 35-lb. Pike With His Oar

PICTON, July 30 — (Special). — Without the use of a line or hook, a 35-pound pike was landed by a man and two women in Smith's Bay, off Waupoos, Prince Edward County. The biggest specimen of its kind to be taken from county waters in many years, the fish was the prize of John McCaw, Miss Diane Fitzpatrick and Miss Betty Stevenson of Niagara Falls, N.Y.

While fishing for perch in the rushes, 200 yards off Waupoos shore, the party was startled to see the hugh fish rise to the surface beside their boat. Mr. McCaw, using the oar as a weapon, lashed out, and luckily struck the fish a blow just behind the head, stunning it. In doing so, he smashed the oar. The pike went to the bottom, but again surfaced and splashed around while those in the boat attempted to catch it with their bare hands. Finally it was caught by the gills and hauled into the small boat, which was nearly capsized as the fish attempted to escape. Safe on shore, the party hustled their catch to the farm of Charles Creesy, where it was weighed.

Though local fishermen cannot recall such a large pike being captured before ,they believe this to be the grand-daddy of them all.

Mr. McCaw is having the head mounted.

COTTESLOE

Miss Pauline Gallagher is spending a holiday with her cousin, Miss Betty Barr.

Pte. Hilliard Gallagher, R.C.O.C., Kingston, was home for the week-end.

SAVE CLOTHES IN WARTIME

Wash WHITE WITHOUT BLEACHING ...CLEAN WITHOUT HARD RUBBING

New OXYDOL

with its SAFE, RICH WASHING ACTION, gives you sparkling white washes ... and you avoid needless washday wear and tear!

Here's a modern soap ... for *wartime* washes!

With today's New OXYDOL ... you can avoid the harsh bleaching that so easily weakens fabrics and fades colors. You can avoid the hard rubbing that causes so much washday wear and tear!

Your clothes come dazzling white—gloriously clean. Every ounce of New Oxydol gets more dirt ... thanks to those lively Oxydol "Hustle-Bubble" suds that are now so much richer in washing power! Safely, gently they draw the dirt out—soaking it loose in the washer. Except for stains, of course, and unusual pieces—your wash comes gloriously white—*without bleaching!*

So enlist with Oxydol for the duration—and declare war on washday wear and tear. Switch to this *modern* soap that's so kind to your clothes ... so safe for your colored washables and dainty washable rayons! *Get OXYDOL! Make your clothes last longer in wartime!*

GUARANTEED YOUR WHITEST WASH EVER!

Yes, you'll agree, New Oxydol gives you the whitest wash any soap can give *or double your money back!*

If you don't agree, simply return the package, with name and address to Oxydol, Montreal, and twice the purchase price will be refunded.

Made in Canada

Trade Mark Registered

Weather
Fair and warm

Evening Examiner
Peterborough

FINAL
LAKESHORE AND CITY EDITION

VOL. LXXXVI. No. 26 — PETERBOROUGH, FRIDAY, JULY 31, 1942 — ★★ — PRICE THREE CENTS

RED RESERVES CHECK HUN BEFORE STALINGRAD

Allies Jolt Japanese Raiders Over Darwin

Only 2 Deaths In Munitions Says Howe, Admitting Slip In Pickering Fatality

Balks At Condemning Inspection System Turning Out 2,250,000 Shells a Month; 10,000 Misfit Montreal Casings Buffed Down

OTTAWA, July 31—(CP).—Munitions Minister Howe today told the House of Commons that a fatality in a shell-filling plant at Pickering, Ont., last month was caused by explosion of a loaded, defective shell casing which was being buffed down to fit a breech gauge for a two-pounder gun.

Mr. Howe made his statement in compliance with a request made last Saturday by Conservative House Leader Hanson for replies to questions raised in newspaper editorials based upon the inquest verdict.

The Minister said the accident resulted from the presence of some defective shell casings received at the filling plant from a Montreal factory. It was an inspection slip but he said these were so rare that he did not believe the whole inspection service should be condemned.

With Canada carrying on a great explosives industry there had been only two fatalities in explosives plants; and in the first instance the victim, in a death-bed statement, said it was his own fault because he had broken a safety rule, Mr. Howe said.

Up to an including last June 8 the Montreal casing maker, Robert Mitchell Co. had delivered 1,555,-0 casings and some 850,000 had been filled up to that date.

Many Too Thick.

Many of these failed to pass the breech gauge test because of a slight over-thickness of one or two thousandths of an inch.

Some of the defective shells had been filled and it was a question whether to break them down or buff off the extra thickness.

Both processes were equally dangerous but the latter would result in complete salvage of the shell, the Minister said, and it was adopted.

Some 10,000 cases were successfully buffed down to size by use of a six-inch emery wheele.

On June 25 some 700 shell casings delivered prior to June 9 got into the filling assembly line by error and about 100 of these got filled before the error was discovered.

When these failed to pass the breech gauge test they were taken to the emery to be buffed down but a 12 inch wheel had been installed and had not been tested for this work.

While being buffed on this wheel a shell exploded, killing one and seriousy injuring three workers. A coroner's jury had recommended safer methods in Defence Industries Ltd., the government-owned plant where the explosion occurred.

Mr. Howe said there was no doubt the mishap was due to faulty inspection in the Montreal plant where the casings had been passed by an inexperienced inspector.

ONLY 2 DEATHS
(Continued on Page 2, Column 1)

6-Month Torture Almost Cost Teacher's Feet

By JOSEPH DYNAN
Associated Press Staff Writer

LOURENCO MARQUES, July 28. —Delayed) — (AP) — Smilingly and without a visible trace of bitterness, Dr. Harry W. Myers, 68, told me today how he rmeained unbroken in the face of Japanese threats to shoot him unless he confessed to charges of espionage.

'Go ahead, I am ready," Myers told his guards.

Their bluff called, the Japanese gave up.

That was in February and already the missionary-teacher had started losing his toenails and his ankles were swollen with an incipient threat of gangrene from long hours of siting in the knee-straining fashion enforced by his jailers.

Moreover, he was half-famished at the time from the crude prison fare and had been slapped frequent-

6-MONTH TORTURE
(Continued on Page 2, Column 3)

PM's Ingersoll Now In The Army

NEW YORK, July 31 — (CP).—Ralph Ingersoll, 41-year-old editor of the newspaper PM who made flying visits to report the war in Britain, China, and Russia where he interviewed Stalin, was inducted into the United States Army to-day as a volunteer. He will report at Camp Upton N.Y., to-morrow.

Ingersoll enlisted after his local Draft Board refused to change his 1-A clasification, making his calling-up imminent, following an appeal by Marshall Field, PM's owner, in Ingersoll's behalf.

Field based his appeal on the assertion that Ingersoll was "indispensable" to PM. The editor made no appeal himself and said to-day Field would try to get the Selective Service Appeals Board to rule on his appeal as a test case.

PM'S INGERSOLL
(Continued on Page 2, Column 3)

Aerial 2nd Front Not Enough Moscow Strongly Hints

By ROBERT BUNNELLE, Associated Press Staff Writer

LONDON, July 31 (AP)—The quickened pace of British and American offensive preparations in this theatre and the constant conferences of Allied war leaders were viewed in London as indications that the Russians have made it plain they think the time is ripe for a diversionary action against the Germans in Western Europe.

Discussion of such action was lent urgency by reports from continental sources of new German attempts to capitalize on Russia's situation and drive a wedge between the Allies by separate peace feelers.

Soviet Ambassador Ivan Maisky is said to have given a frank appraisal of Russia's military condition in a closed all-party session of members of parliament yesterday.

On the same day, Maxim Litvinoff, Soviet Ambassador in Washington, visited the White House.

While some persons believed London and Washington had been given to understand that Russia would be content with 1,000-plane raids on Germany and big-scale commando forays, provided war equipment can be delivered to the Red army on the required scale, a guarded dispatch from Moscow today suggested strongly that the Russians would not be satisfied with merely an aerial "second front."

Some observers were of the opinion that a land diversion in the west and solution of the Murmansk supply route troubles might be identical—establishment of bases in Scandinavia to provice air protection along the bomb-blasted Arctic convoy course.

Offensive planning was said to be taking into account the danger that too long a delay in action might force the Russian to use up their reserves, so that they would have no striking power when an Allied victory drive got started.

Berlin's Reported Plans

Responsible foreign sources with continental connections said they had heard that the German High command was convinced it could smash the Red Army by next winter unless something unforeseen should happen.

These sources said that, with this achieved, the Germans believe they could hold Russia and all occupied countries in check with a maximum of 120 divisions and have 100 divisions (1,500,000 men or more) for these steps.

A smash through the Middle East to drive the Allies out of North Africa, the Mediterranean and Asia Minor and isolate Russia and India.

Defence of Western Europe

AERIAL SECOND FRONT
(Continued on Page 2, Column 4)

Train Canuck Paratroops in U.S.

OTTAWA, July 31—(CP).—Canada's first paratroops will take their training at Fort Benning, Ga., until training facilities have been established in the Dominion, it was learned today.

Defence Minister Ralston told the House of Commons last Monday night that a battalion of paratroops had been authorized and that instructors were leaving for the United States to get "immediate instruction" on paratroop training there.

It was the Fort Benning camp to which he referred, spokesmen said. They expressed belief a considerable body of troops would go there in the immediate future.

The training of paratroops take a considerable establisnment. One of the most expensive and intricate part of the set-up is the high-jumping tower where men make their first descents — machine-controlled to prevent accidents while they are learning the ropes.

In later phases of training the Royal Canadian Air Force will provide co-operation but temporarily the paratroop battalion is a strictly army venture.

Some little time will elapse—perhaps six months — before arrangements are completed for full training in Canada. Exact location of the planned Canadian school has not been made public.

Col. Ralston's announcement that the instructors would take their training in the United States was taken as an indication that Canada's instructional policy will follow closely the American system. Paratroop training has been in progress south of the border for some time.

Last night it was reported from Vancouver that men from a West Coast military unit were on their way to Eastern Canada to take training as paratroops at a special school there. The group was described as part of a total of 53 British Columbia soldiers who will take the special training. It was indicated here that these men—or some of them, at least—may be among the groups to go to the United States.

Canucks Blow Up Dutch Factory

LONDON, July 31—(CP Cable.) —Canadian pilots flying with the fighter command successfully attacked a factory in Holland last night, the Air Ministry news service reported to-day.

Other night fighter pilots attacked railway engines, marshalling yards and freight sheds.

The Canadians, whose names were not available immediately, flew Boston bombers. They arrived over the factory in succession and one squadron leader dropped his bombs exactly in the centre of the plant. White smoke rose in heavy pall as the following pilot went in.

A Canadian pilot officer bombing

CANUCKS BLOW UP
(Continued on Page 2, Column 4)

Active Patriots

MOSCOW, July 31—(AP). —Pravda, the Communist party newspaper, reporting on a year of activity by Smolensk-province guerillas said today a band led by a patriot called "B at y a," meaning Sandy, captured 300 villages and killed 6,000 Germans.

A year ago the partisans had only hunting weapons. Now numbering in the thousands, they possess machine guns, automotic rifles and seven tanks captured from the invaders, the newspaper said.

The German "yellow elephant" division, sent to disperse the guerillas, was reported defeated.

Saboteurs Lose

WASHINGTON, July 31—(AP)—The seven alleged Nazi saboteurs lost today in their effort to escape jurisdiction of President Roosevelt's military commission by appeal to the United States Supreme Court.

Bag 9 of 49 Fire Transport

Silence AA Guns Aboard Jap Destroyer Escort

ALLIED HEADQUARTERS, AUSTRALIA, July 31.—(CP).—In the biggest outburst of aerial warfare in the Australian area since the Coral Sea battle, Allied airmen destroyed nine of 49 Japanese raiders over Port Darwin yesterday, set another enemy transport aflame off New Guinea, shot up her destroyer escort and downed one enemy fighter and possibly another in that area.

Allied fighters tore into the attacking force of 27 heavy bombers and 22 escorting Zero fighters over Port Darwin, knocking down seven of the fighters and two bombers at a cost of only one defending plane. The Japanese formations were completely broken up in this Allied performance, described by a Headquarters communique as a piece of 'brilliant interception.'

The big raid upon the northern port came in the afternoon after a light, ineffective morning attack.

In other thrusts at the Commonwealth, nine high-flying Japanese bombers made the first attack of the war on Port Hedland, small freight port southwest of Broome, in western Australia, causing slight damage and one casualty, and made a futile, single-plane night attack on Horn Island, in the Torres Strait.

Keeping up their own offensive operations, Allied heavy bombers pounced on the destroyer-escorted Japanese transport 100 miles off Gona Mission, Papua, and scored five direct hits, leaving the vessel spouting flames visible for 30 miles.

Then the destroyer escort was machine-gunned from low level and her anti-aircraft guns silenced.

The transport, described by today's communique as a medium-sized cargo vessel, was the fifth enemy ship damaged or sunk since the Japanese invaded the Papuan Peninsula last week. Heretofore one transport was sunk and two others and a destroyer were hit by Allied bombs.

From all yesterday's operations thre Allied planes were missing.

For the first time in several days Allied headquarters said there was no ground activity at Kokoda inland village midway between Gona Mission and the Allied base at Port Moresby. The latter was attacked by three Japanese night raiders without damage.

An Australian correspondent in New Guinea related in a dispatch today how 60 Japanese were killed

BAG 9 OF 49
(Continued on Page 8, Column 2)

After Siberia

LONDON, July 31—(CP). —A British military source said today that Japanese forces nearly 400,000 strong are concentrating in Manchukuo opposite the 1,000-mile Soviet frontier from Lake Baikal to the Pacific, and "there is little doubt they are planning to attack."

The source predicted they would make at least three drives in the north in an attempt to isolate Vladivostok. "August and September are the best months for campaigning in that area," he said, "and the Japanese inactivity in all other spheres except the north Pacific indicates Siberia is their objective for the last half of 1942."

Shaping Special Anti-Spy Sabotage Branch

OTTAWA, July 31.—(CP)—Organization of a securities control branch of the Royal Canadian Mounted Police to guard against espionage and sabotage in Canada was described in the House of Commons today by Justice Minister St. Laurent.

He said the first group of 60 now is being organized for training and that the special force is to be built up to 700, its personnel drawn largely from qualified men now in the armed forces.

Two officers from the British Securities Control body are in Ottawa to assist in training and the corps will be organized in groups of 60 with a training period of about six weeks.

"The intention is to have a system which will enable us to check on every person entering Canada and on every person leaving," the Minister said.

Mr. St. Laurent made his statement in compliance with a request some time ago from Conservative House Leader Hanson, and after questions today by Paul Martin (Lib. Essex East).

Mr. Martin asked if there were any possibility that submarines had landed saboteurs on the Canadian coast as had been done in the United States where eight Germans were picked up by the Federal Bureau of Investigation.

No Saboteurs Caught

Mr. St. Laurent said the R.C.M.P. the British Securities Control and the F.B.I. were in constant and close communication on this problem.

No persons had been apprehended in Canada who might appear to have been landed here for sabotage or espionage purposes, he said. A very careful check had been made.

There had been a conference here a year ago with heads of the British Security Control and an order-in-council last Aug. 20 had authorized the formation of a security control

SHAPING SPECIAL
(Continued on Page 2, Column 1)

Ural Cavalry Flung Into Don Bend

Front Brighter, Except South Of Rostov With Hun At Rail Line

MOSCOW, July 31 — (AP). — Armored trains of the Red Army rolled into the shell-torn Steppes of the Don Bend today, bringing up fresh reinforcements for the defenders who already had reported checking the German onslaught west of Stalingrad.

(The German high command claimed that its forces had crossed the lower Don on a 150-mile front and that some of its spearheads were 112 miles south of the river, with the important railways station of Kushchevka captured by a Nazi division.)

The Soviet armies along the Don were fighting under exhortations of their leaders and the whole Soviet press to "Die but don't retreat," and to live up to the traditions set by Russia's greatest warriors of the past, the latter a theme set yesterday by Joseph Stalin himself.

Despite the intense pressure of large German forces hurled into the attack south of the Don, there were some indications that the onslaught was being slowed, and the feeling was expressed in Moscow that the situation was definitely brighter—at least for the moment.

Nazis Paying Costly Price

A dispatch from this sector said sitffened Russian defences were taking a terrific tol of the Germans in fierce fighting with the forces which gained footholds south of the Don in the Tsimlyansk area.

Earlier battlefront reports said the Russians had yet to halt the German advance into the Caucasus.

Dispatches from the hard-pressed front south of Rostov and Tsimlyansky said the Russians had lost further ground and reported a grave threat developing between Bataisk, 15 miles south of Rostov, and the Sea of Azov.

Although there was no indication

URAL CAVALRY
(Continued on Page 2, Column 6)

St. Laurent Shies On Communism

OTTAWA, July 31 — (CP). — Justice Minister St. Laurent said in the House of Commons to-day he would be "very reluctant" to recommend anything which could be interpreted as legalizing "real Communism" in Canada.

He made his statement after C. C.F. members had asked whether he would implement the recommendation of a House of Commons Committee that the Communist Party be removed from the list of illeagl organizations.

The recommendations of the committee would receive careful consideration, the minister said.

He said he wished it to be clear that no one was being detained because of political opinions only, but because that person's actions had been looked on as subversive.

He held that "real Communism" was illegal. But that term did not apply to every person to whom the label "Communist" had been given.

Hoodwinks Army 6 Weeks

Plays Major, Has Chauffeur, Builds Big Canteen

NEWARK, N.J., July 31.—(AP). —The alertness of a state police corporal was credited to-day for the arrest of Warner J. MacFarlane, accused of impersonating a United States Army Major so successfully that he rode around in a chaffeur-driven automobile and supervised contsruction of an army canteen.

The 46 year old defendant was picked up at Plainfield after Col. Walter Heckmann became suspicious of his credentials and notified the Federal Bureau of Investigation. E. E. Conroy, assistant F. B.I. director, said MacFarlane carried a .25 calibre Mauser pistol in his automobile. Heckmann recognised that the pistol was not a side-arm issue of the army. Judge Williame J. Barker ordered MacFarlane held in $5,000 bail on charges of impersonatng an F.B.I. agent and a U.S. Army major.

Conroy outlined an amusing story of hoodwinking, saying that MacFarlane from May 1 to June 15 had travelled at will in the war aid depot in Somerset county, N.J., and Camp Kilmer, issuing passes for the depot over his signature, after representing himself as an 'area engineer of the war department.'

Obtained $600 from operators of a Newark restaurant, promsing them the canteen concession which did business under his supervision.

Forced the concessionaires to hire his fiancee whom he said he married June 2, to keep records 're-quired by the government.'

Timoshenko Wizardly Juggles Disaster

Holds Huge Reserves, Tossing Men Only Into Hot Spots Slowing Stalingrad Push

By DE WITT MACKENZIE
Associated Press War Analyst

Marshal Timoshenko, while continuing to give ground south of Rostov on the Lower Don, has tightened his defences considerably along the great crescent-shaped battle front during the past two days, but whether this represents Russian strength or a weakening of the Nazi drive isn't yet clear.

We ought to know soon, however, where the balance of power lies in this bloody clash of giants. Long before Hitler began the offensive upon which his fortunes depend, this writer pointed out that there was no way of judging the comparative strengths of the opposing forces short of seeing them in action in the big showdown.

During the first year's fighting both sides suffered tremendous losse in men and material, and in addition the Bolshevists gave up vast industrial and agricultural resources. Still, it was impossible to estimate the potential of recovery for either side with any degree of certainty. We had to wait to see what the Nazi chief produced in the way of his "spring" offensive.

Even now, despite the fierceness of the fighting, we haven't got the answer to our question. The Red retirement hasn't given us a gauge, because that was anticipated and it has been carried out in an orderly manner. The conflict now has reached a stage, however, when marked weakness on either side will begin to show up.

The Communist party newspaper Pravda of Moscow asserts that Germany is throwing its resources into the offensive, and adds that "the enemy is not so strong as he appears to some panic-mongers." Pravda's information has been pretty accurate in the past, and if its present estimate is correct, then the Reds certainly need not despair of holding the invaders.

We get another interesting view from Russian Maj. Gen. Zhuravley, a keen military commentator for the Moscow News. He declares "the day is approaching when the Red Army will deliver a counter-blow" and adds that while the Germany army is still capable of scoring short-lived successes in separate sections of the front, it "will inevitably be smashed."

Now that is bold language, but we can't dismiss it lightly, for we know that there may be sufficient Russian strength, or sufficient German weakness, to bring about exactly the result the general predicts. We mustn't overlook that Hitler's resources are on the wane, which is precisely the reason he is seeking to break into the Caucasus now.

Timoshenko finally appears to be

TIMOSHENKO
(Continued on Page 2, Column 2)

The Weather

Peterborough Temperatures:

To-day:	Night low...61	Noon.....69
Yesterday:	Highest....78	Lowest....54
One Year Ago:	Highest....88	Lowest....61

Weather Forecast:

Lower Lake Region and Georgian Bay —Moderate to fresh winds; partly cloudy with scattered thundershowers. Saturday: Moderate winds; fair and moderately warm.

Ottawa and Upper St. Lawrence Valleys— Moderate to fresh winds, with thundershowers. Saturday: Moderate winds; fair and moderately warm.

Attic Ghost A Murderer

Hermit Hides In Cubbhole 9 Months After Deed

DENVER, July 31—(AP). — The mystery of a house which children believed was haunted has been solved, police say, by the arrest of an emaciated, half-starved man who admitted he lived in a tiny attic cubicle of the vacated dwelling for nine months after beating the owner to death.

Mathew Cornish, 59, unkempt and haggard, was captured yesterday in the home of Philip Peters, 73-year-old retired railroad auditor who was found slain there last October 17. Detective Captain James Childers said Cornish, former advertising man from Tonowanda, N.Y., confessed he bludgeoned Peters with a gun and power after Peters caught him looting his icebox.

Police, investigating complaints of eerie sounds and strange lights in the Peters home, found Cornish in a cubbyhole four feet wide, seven feet long, with roof so low a man could not sit upright. Barefoot and dressed in rags Cornish told arresting officers he had not had food for several days. He weighed 75 pouns.

Cornish said, Childers reported, that he lived in the cubicle for a month before the slaying, without the knowledge of Peters, and that he seldom left the dwelling in the following months. Mrs. Peters, in a hospital when her husband was killed, returned to her home and lived there for several months, but she never detected the presence of the attic dweller. She now lives with a son in Grand Junction, Colo. Childers said no charges had been filed, pending investigation.

NINE RAIDERS BAGGED IN NIGHT RAID OVER CITY IN MIDLANDS

French Coast Blasted Without Stop

Huns Raid Midlands Visit London, 9 Nazis Shot Down

LONDON, July 31 (CP)—British fighters swept across the Channel in the direction of Boulogne this morning in a resumption of daylight raids on the occupied French coast after a night of scattered German bombing attacks upon Britain.

Nazi planes also were active over the Channel during the forenoon and heavy anti-aircraft fire was audible for several minutes on the outskirts of London, which had two quick alarms during the night—the fifth and sixth of the week.

The gunfire sent shoppers in the capital scurrying for cover, but ground watchers spotted no enemy planes over the city.

The German night att·‹ks were centred largely on the industrial Midlands.

(The Berlin radio said Birmingham was the object of the Midlands attack.)

Eight of the raiders were shot down by British defences and a ninth was destroyed over its base in occupied France by an R.A.F. fighter, a communique said.

Bad weather apparently kept the R.A.F. bombing squadrons from attacking Germany during the night, interrupting an offensive which had seen British bombers over the Reich on seven of the 10 preceding nights.

While the Midlands bore the brunt of the attack on Britain, which the communique said was not on a heavy scale, bombs also were dropped over East Anglia, the south coast and other widely-separated points.

Trapped In Shelter

A number of casualties occured in one west Midlands town where seven persons were trapped in a shelter crushed by a direct bomb hit. Casualties elsewhere, however, appar-

FRENCH COAST

(Continued on Page 8, Column 4)

MORE ABOUT—

Shaping Special

(Continued from Page 1)

in Halifax.

Early last month the director of the British Security Control in the United Kingdom and the head of that branch in the United States conferred in Ottawa with representatives of the justice and defence departments on intelligence matters.

It had been pointed out by the Canadian authorities that there had not been a single spy apprehended in Canada. The British authorities had suggested this did not necessarily mean there were none in this country.

It had been suggested that Canada should have a security control branch of the R.C.M.P., so that intelligence work of this kind might be similar in the United Kingdom, the United States and the Dominion.

On July 14 an order-in-council was passed authorizing creation of a force of 700 and an appropriation of $1,456,000 for the first year's operations.

Want Experienced Men

It was the intention to have lawyers with experience in practice become officers of this branch, with specially qualified men as personnel, drawn from the army where possible.

He said Defence Minister Ralston was reluctant to release men from the forces for this purpose but was co-operating in organization of the first group of 60.

Pay, allowances and rank will be the same as in the army.

The new organization will work in closest co-operation with the British security control' which, the minister said, had representatives in most South American ports, throughout the United States and in other quarters of the globe.

There had been close co-operation for a long time between the R.C.M.P. and the F.B.I., with a Canadian officer in the Washington headquarters of the latter body and an F.B.I. representative in R.C.M.P. headquarters.

MORE ABOUT—

Only 2 Deaths

Continued from Page 1

Inspection was carried out in Canada by a staff of 15,000 men and women, working jointly for the Canadian and British governments. Mr. Howe said they had done "splendid' work and had a high record of efficiency.

M. J. Coldwell, C.C.F. House leader, asked the Minister if recreational facilities were provided to discourage workers from visting bars in their off hours.

Mr. Howe said he did not believe workers left the plants during their shifts in any large numbers. Cafeterias were usually provided on the premises.

Safety in explosives plants rested upon the care exercised by every individual and the knowledge of each worker of what he was doing.

With some 2,250,000 shells being produced every month the safety record was 'most remarkable,' he said.

Keeping Their Eye In Just In Case

Pilots of the United States ferry command sharpen their sighting eyes with some pistol shooting between flights somewhere in the British Isles. LEFT to RIGHT are Capt. Clyde Pangborn, famous ocean flier, of Wenatchee, Wash.; Capta. Robert Spilsbury of Vancouver, British Columbia; and Capt. John Lambert of New York City. The ferry command flies a daily mail service between the U.S. and England, delivers bombers to the battlefields of Europe and carries key men to important Allied Nations' conferences.

Commons Speed Estimates To Shut Saturday

By JAMES McCOOK
Canadian Press Staff Writer

OTTAWA, July 31.—(CP)—The House of Commons yesterday made progress towards adjournment — hoped for tomorow—with brisk consideration of departmental estimates.

On the eve of the new crop year, which starts tomorow, the House saw a brisk skirmish between Dr. T. F. Donnelly (Lib. Wood Mountain) and C.C.F. members on Saskatchewan Wheat Pool operations.

The chairman of the house in committee, Deputy Speaker Vien, ruled that a general discussion of the wheat situation could not be opened up on items of expenditure under the Canada Grain Act, but western member sparred vigorously until their debate was ruled out of order.

The House approved post office, fisheries, public works, national war services and trade and commerce non-war estimates during the day's sittings. Today it continues with discussion of mines and resources estimates, with the income tax bill also due to be reviewed.

The Federal Government is undertaking housing projects in congested municipalities not now eligible for assistance from Wartime Housing Ltd., Munitions Minister Howe announced. The project is designed to provide acommodation for families of servicemen and other deserving permanent residents.

Finance Minister Ilsley tabled supplementary estimates of $28,159,700 for the fiscal year ending next March 31. This brought the total of estimates for the current fiscal year up to $483,044,065.

Senate Advances Profit Act

The Senate, continuing study of bills based on tax changes in Finance Minister Ilsley's budget, gave second and third readings to bills amending the excess profits tax act and the Dominion Succession Duty Act.

Senator J. H. King, Government Senate leader, assured the Upper House that joint production control organized by the United States and Great Britain with Canada participating will not interfere with Canada's trade negotiations with the United Kingdom.

COMMONS SPEED

(Continued on Page 8, Column 3)

MORE ABOUT—

Timoshenko

(Continued from Page 1)

throwing reserves into some of the hot spots along the line. However, it wasn't until the crisis was grave that he resorted to the fresh troops which he was known to be holding out. The indications are that he is still keeping back large reserves which can serve him in an emergency or for a counter-attack when the Germans are over-extended and tired.

The Red marshal has ben playing a cool and daring game. His strategic withdrawal with such an extended line and over such a great depth has been carried out in a masterful manner. Only a great general could juggle with disaster and not come a terrible cropper.

The signs have been that Timoshenko has figured on delivering a heavy counter-blow at the right moment, presumably against Nazi Marshal Von Bock's left wing, which is anchored near Voronezh. Whether the mammoth battle will work out that way remains to be seen, but it still can be said that thus far the Muscovite position hasn't become desperate, though it is grave. Timoshenko can give much more ground without Hitler succeeding in breaking into the Caucasus.

MORE ABOUT—

PM's Ingersoll

Continued from Page 1

The draft status of Ingersoll created wide interest when the editor charged in a letter to the local Board, published in PM that the Board members were prejudiced regarding his case because they disliked PM.

Granted leave of absence by PM for the duration of the war, Ingersoll wrote a farewell letter to Field and the newspaper's staff in which he said:

"As to the battle which you will go on fighting in PM, it is —as I have said — the same that I will be fighting as a soldier. We have Quislings to rout out by force abroad. They must be run from Norway—there they got their names — and from Holland and Belgium and Poland and Czecho-Slovakia, from Yugoslavia and from Greece.* Their belies must be punctured in France. They must fly for their lives in China. Well, we have plenty of Quislings to drive to cover and to neutralize here at home. And for that job the press must be both brave and free.

MORE ABOUT—

6-Month Torture

Continued from Page 1

ly throughout the examination in January and early February.

Since boarding the repatriation boat he has been told by a physician that he had barely escaped losing both feet. In all, he had spent six months in jail, separated from his wife who sufers from paralysis. That was the final chapter of a 45-year career of teaching in Japan.

Myers, a teacher at the Presbyterian seminary at Kobe, was arrested Dec. 8.

Faced Three Counts

He was examined for one month on three charges against him, forced to sit on his heels during the long periods of questioning.

Myers was accused of concealing assets, of maligning the Japanese army and of espionage. It was the third charge which evoked the frequent slappings.

The professor said he admitted the first charge, explaining that two years earlier he had given a Japanese friend sufficient funds to support himself and his wife until retirement. This he had not reported to the authorities.

The second charge—maligning the army—arose, Myers said, from the fact that he had received a letter from a fellow missionary describing the Japanese occupation of Nanking which he had shown to various Japanese teachers at the Kobe seminary at their request.

Myers said that the only basis for the spying charge was his friendship with the British and American consuls at Koke who frequently aided Presbyterian missionary work. He was sentenced to six months and 10 days imprisonment which he started to serve April 2.

Myers, worried over his wife's health, went on a two-day hunger strike in early December in an effort to gain permission to communicate with her. Finaly his guards permitted him to send her a postcard. This card resulted finally in his receipt of additional food.

He was released a week before the departure of the repatriates from Japan and Mrs. Myers is with him now.

His memory of Christmas Eve in jail is a sharp one.

"I whistled 'Silent Night,' 'Adeste' and other carols softly through the prison stillness," Myers recalled. "The guards came and shrieked to cut it off. The next day, in passing Japanese prisoners at the staircase, one of them, a personal friend, braved the wrath of the guards by whispering, 'Thanks for Christmas'."

EGYPT'S THREE CROPS

Year-round irrigation in the Nile delta allows the growth of three crops annually.

2 Perish, Third Parachutes In Bomber Crash

VICTORVILLE, Calif., July 31. — (AP).—Two men were killed and a third, Frank Filan, veteran photographer of The Associated Press, parachuted to safety in an accident involving two army bomber training planes last night.

Killed were Sgt. Pilot Rodney M. Grim, 20, and Clarence L. Block, 29, Los Angeles, civilian photographers for the West Coast Army Air Forces Training Centre.

Filan was found wandering, dazed, on the desert this morning seven hours after the accident, by army officers who had set out on a search on the slender hope the star cameraman might have been abe to use his parachute.

"I lost consciousness right after the accident," Filan told the officers, "but I came to and found myself falling, so I pulled the cord. As far as I know, I passed out again, and I don't know what happened then."

Filan was exhausted when he was found and was suffering from ankle and chest injuries and scalp lacerations.

MORE ABOUT—

Aerial 2nd Front

Continued from Page 1

against Allied invasion; and finally, invasion of Britain to end the war.

However, one foreign source who would not permit himself to be identified said the Germans already had begun to tender new peace feelers. These, he said, were seeking to get Britain and the United States to leave Russia to her fate while hinting at German uneasiness over Japanese-created peril to the white race and at the same time were suggesting that Russia give up the struggle, make a separate peace and join Hitler's new order.

In any case some commenators, gloomily viewing the course of the war in the Don Basin and the north Caucasus, say the alternative to an Allied diversion in Western Europe might be reduction of the Russian armies to guerilla status.

So far nobody has disclosed anything more definite on British-American plans than that there are plans, but the busy hum of United States army air force headquarters, strengthened by arrival of four senior officers headed by Brig.-Gen. Frank Hunter, indicated preparation for eventual full-scale American participation in the aerial offensive.

MORE ABOUT—

Canucks Blow Up

(Continued from Page 1)

from 600 feet saw hits in the centre of the plant. A flight sergeant scored hits from 500 feet.

Another Dominion airman who went out on patrol over an enemy airfield was intercepted by a Junkers-88 near the French coast. He fought it off and continued on his patrol although fired on by five flak ships.

He found his airfield target in darkness, so he searched for other targets and finally attacked a train.

Several British fighter pilots had trains as their objectives and one of these fliers saw a fishing boat sunk by light ackack fire aimed at him as he crossed the French coast. The pilot blew up a railway engine between Lille and Bethune and damaged another a few miles away.

Freight trains were disabled by other pilots, one of whom saw one 'stopped with a jerk amid clouds of steam.'

One unidentified Canadian Hurricane pilot attacked a train as it emerged from the wood near Chevres. There was a violent explosion. Marshalling yards also were bombed and hits were seen on the tracks and railroad sheds.

Retreat Anew South Of Rostov

3 Nazi Battalions In Red Uniforms Caught, Wiped Out

By EDDY GILMORE
Associated Press Staff Writer

MOSCOW, July 31.—(AP).—Soviet troops were reported beating off German attacks in the Kletskaya area of the Don river bend to-day after turning back powerful assault formations which included a novel flying-wedge of massed infantry walled by tanks.

'In one sector alone during the last few days,' the Soviet information bureau said, '120 enemy tanks have been destroyed and more than 2,000 enemy officers and men killed.'

Field Marshal Fedor Von Bock used the phalanx or flying-wedge attack to strengthen the Nazi bid for Stalingrad, but Russian accounts said it resulted disastrously.

Fresh Soviet gains were reported also n the bitter battle of Voronezh, but the Red army lost ground again in a trans-Caucasian engagement below Rostov.

There the Germans were supported by large air squadrons and, although suffering heavy losses, succeeded in moving forward, the midday communique acknowledged.

Red army men in the Tsimlyansk area, on the lower Don midway between Rostov and Stalingrad, were said to be fighting on 'with the object of annihilating the enemy group which crossed the river.'

RETREAT ANEW

(Continued on Page 8, Column 2)

Threat To Close Big Thorold Newsprint Mill

ST. CATHARINES, July 31—(Special).—Threat of closing the the Ontario Paper Company, Limited, in Thorold Township as a power conservation measure was heard here last night with apprehension. The mills, by far the largest paper plant in this area, are currenly employing 650 steady workers and another 150 seasonal workers.

The complicated situation as it has so far developed, is this:

An Ottawa despatch released earlier in the day, quoted unidentified officials of the Department of Munitions and Supply to the effect that "action to turn off the power from he company's huge plant at Thorold would probably be taken at an early date."

In Montreal, H. J. Symington, Canadian Power Controller, told The Canadian Press that meetings were to be held in connection with the all-over subject of power conservtion. "The whole picture will be looked into," Mr. Symington is reported as saying, but he added that there was no pustification for speculation that consideration had been given to the possibility of asking specific pulp and paper plants to close down if a power shortage affected the nation's war plants.

It is recalled that ever since the beginning of the war there have been intermittent outbursts in the Senae and in the House urging that Canadian newsprint sources of the Chicago Tribune and the New York Daily News should be eliminated because of the persistently anti-British policies pursued by both newspapers. The Ontario Paper Company is a susidiary of the Chicago Tribune, is closely associated with the New York Daily News, and supplies newsprint to both publications.

On the other hand Ottawa sources credited with launching the original rumor are quoted as saying that the Tribunte-News pasition has nothing to do with the alleged decision to cut off power from the paper company. It is pointed out that this section of the Niagara Peninslar is a vital producer of war materials of many different sorts, and that a serious power shortage is threatened to these all-important wartime industries.

The Ontario Paper Company is equipped with machinery to produce a limited amount of electrical energy through the use of steam operated generators, but the volume obtained through this means is far below the plant's considerable demands, engineers say.

Two Safes Found

ST. JOHN'S, Nfld., July 31.—(CP Cable).—Two 500-pound safes, removed from the Star theatre, were found today in woods outside the city. The strong boxes had been opened and their contents removed, but theatre officials gave no indication of how much money had been stolen beyond sayng it was a 'considerable sum.'

QUICKIES

"I play safe—I never bite on anything but an Examiner Want Ad!"

Cheese, Produce and Livestock

MONTREAL GRAIN

MONTREAL, July 31 — (CP). — Cash grain: No. 1 Northern wheat, 99c; No. 2, 96c; extra No. 3 C.W. oats, 63c; No. 2 feed barley, 71c; a bushel basis track.

Spring wheat flour—First patents, $5.65; seconds, $5.15; bakers, $4.95; per barrel in carlots delivered Montreal freight points; less 10c for cash.

Winter wheat flour. — Choice grades in carlots, $5.70; broken lots, $5.80; white corn flour, a barrel in bags delivered to the trade in carlots, $7.60; in broken lots, $7.90; less 10c for cash.

Bran, $29.25; shorts, $30.25; midlings, $33.25; a ton carlot quantities, delivered in Montreal freight points.

Brewers' dried grain, wholesale. $24 a ton; retail, $26 a ton.

Rolled oats, bags of 80 lbs., delivered to the trade, $3.20 to $3.35; baled hay, No. 2, $20. a ton, f.o.b. Montreal. Oats straw, $9.

MONTREAL PRODUCE

MONTREAL, July 31 — (CP). — Produce Market prices here today, as reported by the Dominion Department of Agriculture follow:

Eggs. — Graded shipment selling: A-large, 34½ to 35c; A-medium, 33 to 34c; A-pullets, 29 to 30c; C, 25½ to 26c. Receipts: 1,418 cases.

Butter. — First-grade creamery prints, jobbing price, 35½ to 36c; first-grade solids, jobbing price, 35 to 35½c; current receipt, Quebec No. 1 pasteurized, 34¼c; No. 2, 33¼c; wholesale, Quebec No. 1, 34⅝c; No. 2, 33⅞c. Receipts: 406 boxes.

Cheese.—Current receipt, Western and Quebec, white, 19⅝c f.o.b. Montreal; wholesale, Western and Quebec white, 20c, first grade f.a.s Montreal. Receipts: 3,854 boxes.

Potatoes.—75-lb. bags, Quebec, $1.60 to $1.75; Ontario, $2.

FRUITS AND VEGETABLES

TORONTO, July 31 — (CP). — Wholesale fruit and vegetable prices were unchanged here today with the following exception: Leamington tomatoes, 50 to 60c.

TORONTO PRODUCE

TORONTO, July 31 — (CP). — Produce market prices here to-day as reported by the Dominion Department of Agriculture follow:

Eggs.—A-large, 37c; A-medium, 36c; A-pullet, 31 to 32c; B, 30c; C, 28c.

Churning Cream, wholesale, No. 1 lb. 35c f.o.b. 38c delivered; No. 2 32c f.o.b. 35c delivered

Butter, wholesale.—First grade solids, 34c; second grade solids, 32½ to 33¼c.

MONTREAL POULTRY

MONTREAL, July 31 — (CP). — Chickens, milkfed, A 28 to 29c; B, 26 to 28c. Fresh fowls, 20½ to 25c. Turkeys, 32 to 33c. Ducks, domestic, 28c; Brome Lake 29c.

BACON-HOG PRICES

TORONTO, July 31 — (CP) — Dressedweight were down 10 cents at Hull and up 45 cents at Stratford. All other markets reported unchanged prices.

Liveweight—Chatham, $10.75.

Dressedweight. — Barrie, $15.75; Brantford, $15.50 plus transportation; Hull, $15.40 plus transportation; Hamiton, $15.75 delivered; London, $15.75 delivered; Peterborough, $15.40, plus transportation; Stratford, $15.75 plus transportation.

BUFFALO LIVESTOCK

BUFFALO, N.Y., Juy 31—(AP).—Hogs, 400; 170 to 220 lbs. truckedins, $15.40 to $15.50; similar weights, good and choice rail-run held above $15.65.

Cattle, 300; moderately covered Southern grassers, $12.50; cutter and common cows, $8.65 to $9.85; canner, $6.75 to $8.40.

Calves, 100; good and choice $15.50 to $16.

Sheep, 400; medium to good natives, fat bucks included, $13 to $13.75.

WINNIPEG GRAIN

WINNIPEG, July 31 — (CP). — No tradea had been posted in wheat during the first half hour of today's session on the Winnipeg Grain Exchange. At Chicago wheat was ⅛ lower.

One or two trades were transacted in oats and barley at slightly lower prices. Rye was not open.

Yesterday's Quotations.

	Open	High	Low	Close	Prev Close
Wheat—					
July	81¼	81¼	81¼	81¼	81¼
Oct.	....	....	....	90	90
Oats—					
July	....	....	....	48½	51½
Oct.	47	47⅛	47	47⅛	47
Dec.	46⅛	....	....	46⅛	46⅛
Barley—					
July	....	....	....	60	60
Oct.	61	61¼	61	61¼	60⅞
Dec.	60⅞	61⅛	60¾	61⅛	60¾

MORE ABOUT—

Ural Cavalry

Continued from Page 1

that the man Caucasus army of Lt.-Gen. D. T. Kozlov yet had been thrown into the fight, Red Star reported that the Don bend, battle-loving cavalrymen from the Soviet Bashkir republic on the western slopes of the Urals had dealt the Germans a heavy blow in a surprise night attack.

Led by Col. Mingaly Shaimuratov, a veteran of 25 years of military operatons who lost hs life in the charge, the hard-riding descendants of the warriors of Ghengis Khan were said to have driven the Ger-losses.

mans out of a village with heavy

Full Division of Horsemen.

Red Star said a full division of the Bashkir cavalry had joined the Don bend battle.

It was there that the Russians reported repulsing the German attack in a see-saw battle south and south-west of Kletskaya, 80 miles from Stalingrad, where the Germans hurled flying wedges of troops walled by tanks into the fight.

From the Voronesh front the Russians also reported repulsing the Germans in fighting for bridgeheads on both sides of the Don.

Hog Quotations In Peterborough

FRIDAY, JULY 31

Canada Packers quote:

Hogs—$15.40 plus transportation.

Sows—No. 1, $11.50; No. 2, $11.00

Calves.—Top, $13.50.

Butter.—No 1 prints 37c; No 2 36c; No 1 solids 35½c; No 2, 34½c

Eggs. — A-large, 30c; A-medium, 28c; B, 23c; C, 1[illegible].

Cream.—No. 1, [illegible]n truck, 35c; delivered, 37c.

The Quaker Oats Company quotes: Ontario Winter Wheat: No 1, 90c; No. 2, 89c; No. 3, 87c; Milling oats, 53c. Buckwheat, 72c. delivered at mill.

Estimates Secured On McGill St. Stewer

North Monaghan residents interested in proposed sewer and water services for McGill and Park Streets are holding a meeting at Confederation School on Tuesday night to discuss the information of estimated costs which they received on Monday night from Bruce Johnston, township clerk, at a conference with the Municipal Council.

Both water and sewer main are proposed for McGill Street, a distance of 1,900 feet, and a water service or 600 feet of Park Street, extending northerly from McGill.

One phase of the estimates as computed on an annual basis intimated that the sewer would cost 23 cents a foot and the water main 26 cents a foot, the total being 49 cents plus interest at 4 per cent on the ten-year debentures by which the funds would be borrowed to undertake the work on the local improvement plan.

This cost is 49 cents a foot frontage. The Council had received a request from ratepayers to obtain information as to expenditure. That preliminary was completed with Mr. Johnston's report to the joint meeting last Monday night. As the number of involved ratepayers present at the meeting was rather small, the others decided to call a general meeting for Tuesday night next to discuss the project in the light of facts.

OILS FOR BABY CHICKS

Baby chicks and not human babies consume most of the cod liver oil and other vitamin fish oils.

Signs Pile Up 2nd Front Much Closer

Arrival Of Canucks, U.S. Air Chief Two Major Omens

LONDON, July 31.—((CP)—Debarkation of a new contingent of thousands of Canadian troops and the arrival of Brig.-Gen. Frank O. D. Hunter, commander of American fighting plane units in Britain, stirred anew today the speculation that an Allied invasion of the continent might be in the offing.

Sir Stafford Cripps, guarded statement yesterday in the House of Commons, where he answered questions concerning possible establishment of a second front by saying that the government had certain "intentions," also added fuel to these speculations.

The London Press, however, refrained from playing up the situation, and two papers—the Daily Telegraph and the Sketch—commended Sir Stafford in their editorial columns for his restraint in dealing with the issue.

"When even the village idiot could see that an Allied invasion must be in the cards, there can be no harm in making the enemy jump about it," the Telegraph said, adding: "In these circumstances silence, even in parliament, is surely golden."

The Sketch declared that Sir Stafford "gave the wisest of replies" to those who wish to know the Government's plans.

Observers showed keen interest in the appearance of Soviet Ambassador Ivan Maisky at a closed all-party session of members of parliament yesterday at which he was said to have given a frank appraisal of Russia's military situation.

Thinks Time At Hand

The News Chronicle's political correspondent declared Maisgy had made it clear that he believed the time had come for the Alies to attempt to open a second front.

Reuters news agency, meanwhile, reported in dispatches "from the French frontier" that the quality of the fortifications which the Germans have built along the occupied coast has been greatly exaggerated and quoted a "French traveller" as saying that Nazi Propaganda Minister Joseph Goebbels was only bluffing when he boasted recently of their strength.

Three American staff officers accompanied Hunter. They are Brig.-Gen. Robert C. Candee, commander of the general ground air support, and Brig.-Gen. Asa N. Duncan, air force chief of staff.

Brushing aside all formalities, the officers immediately set to work.

Complaint Is Made On Truck Parking

This is not Germany. This morning a military truck pulled up outside the Bank of Montreal and waited while one of the occupants went into the bank premises to transact some business. The driver stopped his machine in such a manner that it entirely blocked the pedestrian strip. Along came an elderly citizen, walking north. He remonstrated with the driver about the position of the truck. The uniformed man at the wheel pointed out that it was possible to walk around the front of the vehicle but the citizen retorted that that had nothing to do with the case. The point was that the pedestrian crossing was entirely blocked. And so the complainant turned round and walked to the nearby police station.

"I want you to come to the corner and clear that truck off my right-of-way," he told the sergeant on duty.

The officer went to the door, saw what the trouble was and told the citizen that the military machine would be moving off in a moment.

As a matter of fact the truck did move out from the curb as he spoke.

Can you imagine that happening in Berl'n? Can you imagine a German citizen having the hardihood to go to the police and complain about a military vehicle no matter what traffic regulation might be violated But this is a democracy. The elderly citizen stood by his rights and when he felt that that they were being violated because a motorist chose to stop his truck in the wrong place he went to the police about it. It didn't matter to him whether the offender wore a uniform or not.

Cheese Boards

CAMPBELLFORD, Ont., July 31 --(CP).—A total of 1,945 boxes of white sold at 19⅝c f.o.b. Montreal here yesterday.

OTTAWA.—Boarded, 1,495 boxes white. All sold at 19⅝c.

CASSELMAN, Ont. — Boarded, 4,064 boxes white. All sold at 19⅝c.

ALEXANDRIA, Ont.— Boarded, 244 boxes white. All sold at 19⅝c.

VANKLEEK HILL. — Boarded, 3,511 boxes white. All sold at 19⅝c.

CORNWALL, Ont.—Boarded, 2,394 boxes white. All sold at 19⅝c.

KEMPTVILLE, Ont. — Boarded, 4,095 boxes white. All sold at 19⅝c.

Bacon And Egg Supper

GILMOUR, July 31.—(ENS). — The annual bacon and egg supper of the B.Y.P.A. of Gilmour Church was held at Allen B. Mann's shore on Lake Chemong. A ball game was enjoyed until dark and then swimming, with a grand camp-fire.

Brothers Serving Overseas

ELMER H. RICHARDSON HAROLD S. RICHARDSON

Sons of Mr. and Mrs. Fred Richardson of Hastings, who are both serving in Great Britain. Elmer has been overseas with the Signal Corps for nearly two years, while Harold, who is a member of the Canadian Army Medical Corps, has been over a few months.

LAWN BOWLING

By HERB MARTIN

It was left to F. E. Kerr's rink to once more make the headlines. For the second time in two nights this rink has finished the bowling highlight. As in the previous game this rink was trailing all the way through the game and was two down going home, but some nice playing by Kerr's rink put a bowl on each side of the kitty, an ideal target for a running shot, but some how or other the Dearborn-Loftus combination failed to click and so the gentleman who works for the Board of Education promptly drew in for the third shot and the game. We know it was not a nice way to treat the president, but that's the way it goes.

Maybe in to-morrow's paper we will be able to give the official standing of all groups. It takes a little time to figure it all out.

After all the hurry up on the part of our club to have representatives at Port Hope last night to play the Cobourg club in the preliminary round of District No. 14 of the Provincial playoffs a telephone call was received around six o'clock advising our boys that Cobourg had defaulted in all three events. Our boys are now singing that old familiar song, "Where do we go from here."

It is rather too bad that we cannot be out to the greens on the afternoons that the ladies are scheduled to play. It appears to us that we are missing out on a lot of good bowling news.

While we are writing this column it is pouring rain, but if it should clear up remember the mixed tournament this evening at 6:30.

We believe a few more entries came in yesterday for our big tournament on Civic Holiday. It's not too late to get up a rink. Contact R. F. Downey, B. Chesler, E. L. Sackville, F. Brown or F. Dearborn—they can help you a lot.

Scores.

F. M. Warren	S. O. Taylor
M. J. Brown	H. G. Walker
B. Scott	J. Moldaver
H. Clegg	M. Levine
Skip 8	Skip 25
E. Frost	J. J. H. Leslie
M. Breckenridge	S. Wildman
L. Loftus	P. Johnson
F. Dearborn	F. E. Kerr
Skip 19	Skip 20
S. Thompson	F. Reed
M. Mandall	E. Hand
M. B. Chenhall	J.D. Fitzpatrick
R. French	H. R. Martin
Skip 13	Skip 21
W. Phillips	R. Dawson
D. Hamilton	A. Mander
H. Taylor	A. Archibald
R. Hutchinson	T. Ryan
Skip 21	Skip 8
W. Turner	A. McWilliams
C. Ray	E. Mesley
P. Hooper	E. Coleman
C. Elliott	T. G. Jamieson
Skip 15	Skip 25
W. K. Meredith	W. Williamson
Les Turner	W. Garrow
W. Hamilton	M. Pringle
Dr. C. Fulford	P. Moore
Skip 28	Skip 11

Ladies' Section.

Mrs. R. Payne	Mrs. A. Johnson
Mrs. Sexsmith	Mrs. L. Riley
Mrs Hepburn	Mrs. Williamson
Mrs. Crowe	Mrs. Deyman
Skip 19	Skip 9
Mrs. C. Scott	Mrs. Young
Mrs. Darling	Mrs. McWilliams
Mrs. Petrie	Mrs. DeLong
Mrs. Dyer	Mrs. Bearne
Skip 6	Skip 14
Mrs. Louden	Mrs. Sprosts
Miss Patterson	Miss Sanderson
Mrs. Hopkins	Mrs. Robson
Mrs. Baird	Mrs. Graham
Skip 16	Skip 7
Mrs. Padgett	Mrs. Downer
Miss Patterson	Miss Snowden
Mrs. McDonald	Mrs. Killingbeck
Miss Allen	Mrs. Hepburn
Skip 10	Skip 4
Mrs. McLean	Mrs. Cavanagh
——	Mrs. Moore
Mrs. Dawe	Mrs. Reid
Mrs. Wilson	Mrs. Yeotes
Skip 7	Skip 12
Mrs. French	Mrs. Fulford
Mrs. Nimmons	Mrs. Fletcher
Miss Murphy	Mrs. Northrop
Mrs. Kingsbury	Mrs. Staunton
Skip 8	Skip 16
——	Mrs. C. Mowry
Mrs. Mowry	Mrs. Hendry
Mrs. Greenslade	Mrs. Kingdon
Mrs. Coleman	Mrs. Martin
Skip 11	Skip 4

Seagulls Scream As Canucks Sail

AN EAST COAST PORT, July 31—(CP).—Thousands of Canadian reinforcement troops, gathered from practically every branch of the army, Canadian and Empire airmen, Royal Navy officers and ratings from Far Eastern battle fronts, and a host of other fighting men sailed from this port recently. Their arrival in Britain was announced yesterday.

Among them here was a perspiring member of the Veterans' Guard, who shifted his rifle and said: "No, it's not like the other war. We got a real send-off then. The wharf was packed. You should have heard them cheer."

It was different, this departure for Great War II There weren't any cheering crowds on the wharf to see these young Canadians off on their way to Britain. Just a few stevedores, a "corporal's guard" of military police, a few of the Veterans' Guard, and a couple of reporters.

The lines were cast. The ship gathered way, and the seagulls wheeled down after it, screaming. That was the only cheering the boys heard as the ship moved into the misted harbor.

Gone, too, were the band-led parades of yesteryear. The troops no longer marched through flag-decked streets on their way to the ship's side. The troop trains pulled in at one side of the embarkation shed, and the men were marched efficiently to the ship on the other side. N parades. No bands. No cheers. And not the same opportunities for a spy's message to reveal the time of the sailing.

Include 4th Division Officers.

Accompanying the large and varied groups of troops were officers from headquarters staff of Canada's 4th Division.

The Canadian soldiers included a large number of men from tank and anti-tank regiments, hard-muscled foresters, battle-trained infantry troops, artillerymen, reconnaissance reinforcements, Signallers, Army Service Corps men, ordnance crews, and all the numerous types of technicians needed to keep a modern army afield.

Fliers from this Dominion included a large group of pilot officers with newly won wings glinting in the sunlight, sergeants with their wings as pilots, observers and air-gunners, and large numbers of aircraftmen from ground crews and wireless technical units. Many of the latter were trained in the use of new instruments for detecting and combatting enemy craft.

A large group of New Zealand fliers were on the last lap of a long journey. Many wore the white armbands that signified they would win commissions as soon as they finished their advanced training in Britain. A few fliers from Australia, were Britain-bound after training in Canada.

Royal Air Force men were scattered here and there among the others. One of them, Wing Commander William Penman, for the past two and a half years has been instructing at Camp Borden, and No. 2 Bombing and Gunnery School, Mossbank, Sask. His wife accompanied him.

Firefighters in Contingent

The second group of the Canadian overseas firefighter corps to go to Britain about fifty strong, was on one of the sleek, grey-painted transports. They were recruited from fire departments mainly in Ontario and the West.

Sprinkled among the masses of Canadians and Empire servicemen, a few soldiers and airmen wearing the uniforms of Poland, Norway and Czecho-Slovakia moved about unobtrusively.

Seven Air Force women were in the varied contingent. Four were from the R.A.F. Women's Auxiliary and the others were nursing sisters attached to the Canadian Air Force.

Garbed in Royal Canadian Air Force blue, a small group of wireless technicians were among the Canadians whose arrival overseas was announced yesterday. All were leading aircraftmen.

Leading Aircraftman Sam Solomon of Toronto said he was formerly with Pictou Highlanders in Nova Scotia. Asked how he got in with the Scots with such a name, Solomon grinned and said, "My father's in the Irish Regiment."

Re-enlists to See Scotland.

Because he had never been to Scotland the other two times he was overseas, Corporal F. Green, Aroland, Ont., joined the Forestry Corps to make sure he would reach the Land of Heather.

A veteran of the First Great War, Green spent over four years, from 1914 to 1918, in England and France. He enlisted again in this war, and went overseas with an infantry unit in 1940. Sent back to Canada and discharged, "because they thought I was too old to fight," Green wasted little time before getting into the Forestry Corps and taking his training.

"They've got lots of trees in Scotland," he said, "so I should be able to get up there and see what the country looks like. If I don't, I'm going to be awful mad."

Re-enlists to Join Five Brothers.

Another who re-enlisted was Lance-Corporal W. G. Pleasants of Vancouver, a tanned, lanky Westerner, who guided ten years at Jasper Park in Alberta. His five brothers are serving with Canada's armed forces "over there."

This is the second trip over as a soldier in this war for Pleasants. He enlisted in 1940 and saw service with the Irish Fusiliers and the Canadian Scottish. Then, after ten months, an old injury caught up with him, and he was discharged. Doctors said he could not stand long marches because of a foot he had broken years before in a fall from a bucking horse.

Pleasants then joined the merchant navy, and for nine months sailed back and forth across the Atlantic with supplies for Britain.

Sewing It Up

NEW ORLEANS, July 31—(AP).—Oliver S Livaudais, Jr., and his father, both qualified as candidates in the democratic primary for a district judgeship in St. Bernard and Plaquesmines parishes, but they won't oppose each other. "We just wanted to make sure of winning," explained the father. "We're having some meetings with our friends and as soon as we decide which has the best chance of winning, the other will withdraw."

Really Tough

FORT DEVENS, Mass., July 31—(AP).—Private Louis Longval really can take it. His outfit's program for yesterday included a 14-mile hike, running a tough obstacle course, hand grenade throwing, bayonet practice, a bit of jui jitsu and a swim. At the end of the day no one asked for pass—except Longval. His mates were curious this morning and Private Longval explained: He had walked six miles to a nearby town, danced all evening and hiked back to camp.

Major League Leaders

By The Associated Press

NATIONAL LEAGUE

Batting—Reiser, Brooklyn, .353.
Runs—Ott, New York, 71.
Runs batted in—Mize, New York, 75.
Hits—Medwick, Brooklyn, 119.
Doubles—Reiser, Brooklyn, 27.
Triples—Slaughter, St. Louis, 15.
Home runs—Mize, New York, 19.
Stolen bases—Reiser, Brooklyn, 13.
Pitching—French, Brooklyn, 11-1.

AMERICAN LEAGUE

Batting—Williams, Boston, .350.
Runs—Williams, Boston, 84.
Runs batted in—Williams, Boston, 97.
Hits—Spence, Washington, 138.
Doubles—Doerr, Boston, 32.
Triples—Heath, Cleveland, 11.
Home runs—Williams, Boston, 22.
Stolen bases—Case, Washington, 25.
Pitching—Borowy, New York, 10-1.

CUBA'S FORCES

Cuba has 20,000 men in the army, navy and police forces combined plus 30,000 reservists.

Carriers Win Theatre Tickets For War Savings Stamp Sales

The summer months have not many of the Examiner Carriers when it comes to selling War Savings Stamps. The following boys and girls have made some substantial returns during the month of July, and as reward have received theatre tickets from the War Savings Committee of the city. Winners for the week ending July 4 were Keith Orde with $33.50 and Donald Pagett with $20.00. The week ending July 11 was a productive one, Keith Orde again bringing in some $86.75 for first place, followed again by Donald Pagett with $40.00. Geo. Clark made a great effort in the following week with sales of $72.00, Nancy Leith with $69.25, and Jack Harris in the lead with another $79.00, and Keith Orde runner-up with $33.50.

All these young people have made such consistent records since the campaign began and are to be complimented for their stick-at-it-iveness during the holiday period.

Starving With $1,236

VANCOUVER, July 31—(CP).—A seventy-four-year-old man who gave his name as R. Hammond, collapsed on a downtown Vancouver street last night and was taken to hospital, apparently suffering from malnutrition. A search of his clothing revealed that he was carrying $1,236.88.

Non-Essential

LONDON, July 31—(CP). — The Ministry of Food has ruled that ice cream manufacturing is a non-essential industry. The Ministry estimated the ban would save 30,000 tons of transport and 1,000 tons of paper a year.

Ruptured?

Any type of rupture requires immediate attention, neglect is serious. Truss fitting demands experience and expert judgment for each individual case. Equally important is the make of truss you wear. We highly recommend

Masterform Trusses

For Comfort, Support and Freedom

Dial 8734 for fitting appointment at

MILLER'S DRUG STORE

334 Charlotte at Downie

The Examiner

The Peterborough Examiner, published each evening by Peterborough Examiner Limited. Office: Hunter and Water Streets, Peterborough, Ont.

W. RUPERT DAVIES, President
H. L. CARNER, General Manager
G. WILSON CRAW, Managing Editor

Subscription Rates: 18c per week in City of Peterborough delivered by carrier; $6.00 per year by mail to outside points.

Members Canadian Press, Audit Bureau of Circulation; Canadian Daily Newspaper Association; Empire Press Union; Ontario Provincial Dailies Association.

TELEPHONE 4641
Private Branch Exchange to all Departments

FRIDAY, JULY 31, 1942

Parody And The Premier

Some of our readers may have seen a recent issue of the American news magazine *Time* in which was published a parody of the Twenty-Third Psalm, reflecting unfavorably upon Mr. Mackenzie King; it was asserted that this piece was widely circulated in Canada.

Several of our contemporaries have taken this matter up and have rebuked *Time* for publishing matter insulting to the official head of an allied country. We fear that they are wasting their ink; *Time* is a law unto itself, and much of its reputation rests upon its habit of commenting pertly upon the doings of men in high positions. It is particularly fond of shooting its darts at those who are unable to make effective retaliation. Film stars are notoriously averse from legal actions which might injure their popularity, and *Time*, consequently, does not hesitate to describe them as "pop-eyed", or "jug-eared"; so also it may be sure that Mr. King cannot sue them for publishing libellous matter about him.

It is not often that *Time* condescends to publish matter about Canada at all; our Dominion appears to rank about with Liberia or Iceland on its list of importance. When it does write about our doings it is frequently inaccurate; if *Time* is as far wide of the mark in its comments on other countries as it is when it speaks of Canada we cannot be blamed for taking its predictions and its assertions with a pinch of salt.

It may be remarked, however — and our contemporary the Port Arthur *News-Chronicle* has pointed this out — that Canadian journalists invariably lean over backward to be polite in their references to American statesmen. We are not isolationists but we feel that special courtesy is due to the elected representatives of a friendly neighboring state. We reserve our lambastings for our own men. But then, Canadian journalism is probably old-fashioned; *Time*, on the contrary, regards itself as being in the vanguard of modern journalism, and as far as these displays of bad manners go we are content that it should remain there, in notorious isolation.

The National Anthem

Several of our contemporaries have discussed the matter of Canada's national anthem, their interest in the subject rising from the questions which have been asked concerning it in Parliament. The Prime Minister has made a somewhat indecisive statement that *God Save The King* and *O Canada* have equal right to be considered official here, as they shared the honors during the recent Royal Visit. The newspapers have boldly set forth the superior claims of *God Save The King* on grounds of tradition, and we agree with them, but there is another side to the matter which we do not feel has been sufficiently stressed.

A national anthem has to be heard innumerable times, and therefore it should be a short, and a good piece of music. It should not be too stirring and it should not be too reverential in tone, or there are certain to be situations in which it will be sadly inappropriate. *La Marseillaise* is stirring, but it is also long, hard to sing, and quite unsuitable for a melancholy occasion. *The Star Spangled Banner* is a magnificent tune, but it is long and, for most ordinary voices, quite unsingable. *God Save The King* is a fine tune; both Haydn and Beethoven expressed the greatest admiration for it; it wears well; it may be sung in a church or on a parade ground without seeming inappropriate in either place. Furthermore, it is only 14 bars long, and for many occasions the first 6 bars are sufficient.

On the other hand, *O Canada*, though a fairly good tune, grows tiresome when it is heard too often. It is a square-toed, Victorian air, 28 bars long and impossible to cut. As yet no poetically satisfactory words have been provided for it, and English Canadians cannot be expected to sing the French words, good though they are. It is an excellent national song, but unsuitable as a national anthem.

It is highly important that we choose the better tune as the official one. A national anthem takes hard wear and there is no point in committing ourselves to a tune which cannot stand the test. After all, it must last for some centuries, and *God Save The King* has proved itself a good wearer, while *O Canada* is already showing its age.

Taxing The Bagpipes

A manufacturer of bagpipes in Edinburgh has objected to the tax of 66 2-3 per cent. which has been placed on his product, which is listed as a musical instrument; it is, he says, also an instrument of war. We feel that he has some justice on his side. The pipes share with drums and trumpets the ability to pierce the very soul of a man and urge him to mighty deeds; those plangent squeals and groans echo in the darkest caverns of racial memory and call for the redress of bitter wrongs. We make no claim to Scots blood, yet we feel this; what then must be the response of a true Scot? Reed and gut have no power to stir the blood as does this musical octopus, which the player grips beneath his arm and pumps with restless anguish, tramping the floor and swinging his kilt. The great organ (not the mighty Frankfurter which we hear in movie theatres) may move a man to thoughts of God, and the sweep of strings and reeds may turn his mind to the immense loneliness of the universe, but when he hears the pipes, be he Scot of Sassenach, he must fight or weep.

Being Jolly Good Fellows

The Germans in this war have behaved with great brutality. But must we, to mark the difference between their spirit and ours, behave with ludicrous, over-strained chivalry?

Recently an American destroyer sank a German submarine in the Atlantic, and the corpses of 29 of the crew were brought ashore and buried near Norfolk, Virginia, "with full military honors." Now whoever conceived this pretty idea must have been brought up on an intellectual diet of *Idylls of the King*. The men who blew the bugles and fired the volleys over these 29 rascals must have known that they were honoring men who would have killed them if they had not been killed first. What foolishness, what childish playing at war, to bury them with military honors!

Bury them, of course. Bury them decently, like men. But bury them quickly, without fuss, and leave them for the Valkyrie to bear to Valhalla, if that is what happens to Nazi submarine crews. Better still, tie a shot to each one and let him sink into the sea, never to trouble it again with his mischievous journeyings. But why, in the name of all that is fitting and sensible, bury them like heroes? Before this war is over many an American lad will die and be buried with less honor than has been shown these enemies.

There are apparently still some of our American allies who want to combine in themselves the spirits of Sir Galahad and Georgie Babbitt, and fight for a sort of chivalry in which the majority do not believe. We cannot fight a war and be jolly good fellows at the same time; the sooner this spirit disappears, the better it will be for everybody.

NOTE AND COMMENT

A wolf has been killed in a Wisconsin town. That will teach it to hang around doors.

Canada is facing a serious nail shortage. Too many journalists hitting the nail on the head, probably.

Goats are said to enjoy a meal of poison ivy. This merely increases our feeling that goats are outrageously eccentric.

War doesn't pay, says Pierre Laval. Looking into the future, we cannot see Laval figuring in history as a good judge of what pays.

Says H. G. Wells: "A scolding wife can say endless disconcerting things, and hits or misses; but a silent woman says everything."

A group of scientists say that circulation of the blood may continue for a long time after death. And of course public office may be retained for years.

When adjusting your sprinkler to water the lawn bear in mind that nothing is gained by watering the walk and the spectators as well.

Pierre Laval, that favorite mark for political assassins, has had some narrow escapes. But if we may judge from his appearance in his photographs, he has never had a really close shave.

An eminent physician says that too much exposure to the sun is worse than none at all, and the Stratford *Beacon-Herald* waggishly comments that discretion is the better part of pallor.

Farming News and Views

By HON. DUNCAN MARSHALL

FARMERS have enough work ahead now to keep them rather fully occupied. As we harvest fall wheat we have to prepare for seeding another crop. If sod-fields are to be broken, farmers will likely have a nice aftermath to plow under, which will be very beneficial, but should call for careful plowing followed by immediate packing, so as to finish with a black-surfaced field. Good plowing has always gone with good farming, and there is no more important implement on the land than the plow. The setting of a plow to do a good job is a highly important bit of work in farming, and where District Agricultural Representatives have trained young farmers for plowing match competitions, they have frequently started these boys on the right way to farm. I have no reference to the "high cut" fancy work, but to the really good plowing done by teams and tractors which fits land for growing a good crop.

A field for fall wheat well plowed, straight so there will be no bad finishes, turned completely over so as to cover grass, and have good furrows to work down for a seed bed, never fails to call the attention of all who see it, to good farm practice. There is no more important feature of agricultural education.

✧ ✧ ✧

As we turn to the seeding of wheat we should now carefully make our plans for the 1943 crop. We may later have to change these plans, but it is a good thing to have an outline to work from. Until this war is ended we cannot work upon any consideration other than war harvest. We must not "let down" until the war has completely "let up." No matter what the cost, we have a full duty to perform as the farmers' part in this struggle for existence.

It is our business to plan for greater production of essential food, with even less labor to do the necessary work. The winning of the war is the greatest business on the hands of Canadian people. Those on the land must produce more milk, cheese, bacon and other war necessities, and no month should go by without careful planning of our work ahead.

✧ ✧ ✧

APPLE growers are finding a great deal of difficulty in fighting scab. The season began alright, but the wet weather since then made difficulties with the effectiveness of spraying. People with large orchards have carried on almost continuous spraying. Wilson Mills, M.P., of St. Thomas, with 160 acres of orchard, tells me his son Russell has had a hard battle to keep up the spraying, and now they have to face apple picking in the autumn, and this is a job that must be done by hand. There is no machine yet devised for picking apples, and those who have a large yield to gather are faced with a real problem.

Other fruits seem to have been hard to gather if one judges by prices, as I saw raspberries retailing in an eastern Ontario city, at 37 cents per box. They looked a bit dear to me, as they did to the people in that city, but you paid the price or did without raspberries. This price ceiling is a good height, but probably local circumstances put it up.

✧ ✧ ✧

Corn looks pretty short in Eastern Ontario, some of it being only a few inches high; but Wilson Mills tells me his corn, near St. Thomas, is seven feet high, as the hot weather has made it grow like Jack's beanstalk. As he has 60 acres of it, he expects it will take some labor to get it into the silo. I saw some quite good corn around Brockville, under two feet in height, on the 20th, but thrifty and looking like going along pretty rapidly. Everywhere in this province the pastures would carry double the number of cattle but they cannot be got at the present time. It will no do the fields any harm to have this pasture grass rot down on them.

✧ ✧ ✧

THE cattle market becomes more complex as we go along. Ontario farmers have plenty of feed but every so often there is a threat of reduced prices. Feeder cattle are high in the United States as there are prospects of an unusual supply of corn and other cattle feed across the line. The result can only be that more of our cattle will go out as feeders than should, while in all parts of Canada we have more cattle feed than we can use. We must keep in mind that certain farmers and ranchers sell cattle as stockers and we have no right to deny them the U.S. competition when they market their feeders, but Canadian finishers of cattle for the fat market will hesitate to pay long prices for beasts to put in stalls or feed lots when they are informed regularly that the price of beef must be reduced a cent a pound at certain intervals to conform with a price ceiling.

To make confusion worse confounded there are purchases of cattle being made at prices above the market. These may be for beef to feed the troops, and fear some one may have to pay the difference, and that party the taxpayer. This is increasing the cost of the war, and to add to the imposition of it, there has to be a group of new officials to administer the scheme. When the price ceiling called for $10.75 per cwt. for top cattle I am creditably informed that some steers sold as high as $12. I am unable to find any consumers of beef who are not paying quite high prices, and in many cases which I have seen, for a quite inferior product. If the price ceiling on beef has been productive of any useful results I have yet to find them. It has resulted in very high prices for spring lamb and in many cases, for the selling of a product as lamb, which might be fairly described as mutton, a bit stringy and tasteless.

✧ ✧ ✧

Mr. Hudson, the British Minister of Agriculture, proposes that for the crop of 1943 the acreage under tillage in England and Wales shall be increased by 500,000 acres. This seems rather a large order in the face of what has already been done. Among other estimates is one for Cumberland county which calls for an additional 14,000 acres being plowed out. The purposes of this effort, Mr. Hudson says, is to save shipping.

A Belated Memorial

At long last a memorial commemorating the pioneer transatlantic flight of Alcock and Brown in 1919 is to be erected at the spot in Newfoundland whence they took off in their Vickers Vimy bomber. If flights by Ferry Command require real courage nowadays they were feats of almost super-human endurance in the rickety aircraft of 1919, and Alcock and Brown deserve all the recognition and commemoration that it is possible to give them. — Brockville Recorder and Times.

THE TIMID SOUL

Aid For Russia Looms Close

By KIRKE L. SIMPSON Associated Press War Analyst

THERE are intimations from Moscow and London that some form of concerted Russian and Anglo-American action may be impending to stem the Nazi onslaught sweeping southward in the Caucasus below the Don and eastward in the Don bend toward the Volga.

However, it would take quick, drastic action on other fronts to offset the ominous import of the German's claims that they have severed the last Russian rail connection with the Caucasus, and also trapped Red Army forces in the Don bend.

A posible hint that Allied help was close at hand was given in the British Parliament by Sir Stafford Cripps, Mr. Churchill's spokesman. He met pleas for a secret session to discuss "second front" possibilities with the assertion that it was unnecessary.

"I can say now that we have intentions," he said.

NO TIME FOR TALK

Coupled with Mr. Churchill's deferment of a war accounting to Parliament, the Cripps remark takes on added significance. It implies, at least, that Mr. Churchill has no time for speech-making because he is engrossed with preparations to hit at Germany from the West and possibly from Egypt. It also suggests that he expects to have better news of the war in the East soon to ease growing British alarm.

The very silence of the Churchill ministry, except for the cryptic disclosure that it has second-front "intentions," is noteworthy. It is being maintained in the face of a rising clamor for action.

Military urgency would dictate that course if action is impending. If it were not, or if Mr. Churchill were resigned to the probability of a crushing Russian defeat, excuses and explanations would be in order.

The Russian intimation of an anticipated early change in the war trends is in a way even more direct and authoritative. It came in the form of a Stalin citation to his countrymen of the deeds of Russian heroes who in the past beat back invaders.

That Stalin rallying call is noteworthy for several reasons. For one thing, it follows persistent rumors that he has taken the field in person as Commander-in-Chief as he did in the last-ditch defense of Moscow.

Stalin then issued a backs-to-the-wall plea, to which Russian troops and citizenry gave striking response. He waited until Russian reserves had been mustered and until the sustained and exhausting German onslaught against Moscow, coupled with the onset of winter, offered the most favorable opportunity.

STALIN AT STALINGRAD?

Rumor has several times placed Stalin in the west bank Volga city which bears his name and is a prime Nazi objective. It would be a logical location for his personal field headquarters, particularly if it is a holding action behind the Don and Volga, for which he is rallying Russia. The probabilities are that his Nazi rival, Hitler, is posted in the rear of his troops somewhere in the Southeastern Ukraine.

Yet the Stalin summons could have another meaning. It could symbolize his belief that Hitler has now all but exhausted his available reserves and greatly extended his communication lines in Russia, while Russia's own strategic reserves are relatively untouched.

There are reports from Moscow that Marshal Timoshenko is only now throwing into action, along the Don and in the Caucasus, reserves he has been withholding for a final stand once his foe was sufficiently extended and exhausted. That, presumably, refers to the tactical reserves of the southern armies he commands, however, not to the general strategic reserve the Russians have been gathering behind the fighting lines for more than a year.

The disposition of that ultimate reserve, drawn from all-but-limitless Russian manpower, would be Stalin's function as supreme commander. There has been no indication that it has been largely tapped as yet. The logical area for its concentration would be about the Moscow transportation hub, from which it could be moved quickly north, west or south.

And southward of the Moscow perimeter, which is fed by railroads and highways that spread out fanwise, lies the vulnerable Nazi flank. Stalin may consider the time ripe to strike back in full force there in an action concerted with British-American second-front moves.

Washington Spotlight

By J. F. SANDERSON, Canadian Press Staff Writer

WASHINGTON, July 31 —(CP)—The United States and Canada are preparing to go back this summer to the good old days when nobody paid any attention to the boundary line and people crossed and recrossed without formality whenever work beckoned.

Arrangements are being completed in Washington and Ottawa for threshing machinery and crews to be pooled, in a modified sort of way, in the West this summer in order to harvest the big grain crops expected in both countries.

Years ago, harvesting crews started in the lower Middle West and moved north with the ripening grain, crossing the border into Canada just as if the line wasn't there. But that was stopped when customs laws were tightened up with the result the Canadian West turned to Eastern Canada for its extra labor.

This year Canada's grain crop may run as high as 400,000,000 bushels and a shortage of machines and labor has made it necessary to look to the United States for assistance. It is expected here that more American crews will cross to Canada than the traffic in the opposite direction but no figures are available so far.

F.B.I. ON THE JOB

Since the United States went to war, the Federal Bureau of Investigation, in its search of homes of enemy aliens, has seized 210,000 rounds of ammunition, 3,008 guns, 1,600 short-wave radio sets, 1,652 sticks of dynamite and hundreds of photographs, maps, charts and other documents. Considering the complexities of the job, the F.B.I. has been remarkably efficient in rounding up dangerous aliens, spies, saboteurs and in guarding war industries.

Washington must be a spy's paradise because it is doubtful if their is a capital in the world where people talk so freely and so glibly in wartime. It has become so bad that a recent decree ordered all waiters born in enemy countries to leave their jobs in cocktail bars. That was a tacit admission by the authorities that they couldn't control tongues wagging but at least they would do their best to select the ears into which the babble of voices would be directed.

Two tales:

The latest example of how the Germans hope to create distrust and disunity between Britain and the United States: Said the Berlin radio to Britain after the United States Army Air Force made its first raid on the continent of Europe: "Six American planes took part.... People in Britain who have lost their relatives in the R.A.F. will not be very favorably impressed by this microscopic American contribution to the war." Said the Berlin radio to the United States the same day: "Now that American boys are dying on the battlefields of foreign countries, the British are satisfied."

Now that Canadian and British warships are working with American naval forces in the Atlantic off the United States coast, confidence is rising in Washington that the submarine menace will be checked in the next few weks. This is one war job where experience counts and where time is required to control merchant tonnage along a coast of such length.

Another factor that inspires confidence is the big increase in production of anti-submarine craft and the teamwork that has developed between naval and air units along the Atlantic coast.

One of the big factors in the Congressional elections next November will be the labor vote but so far there has been no clear indication which party will get it. In any event, there will be a big shake-up in personalities as a result of the elections with perhaps 100 new faces in the two Houses next January. There seems to be no possibility of the Democrats losing control of the Senate and it would take something like a political earthquake to budge them from control in the House.

The hot weather finally has forced Canadian Army officers in Washington to discard tunics and adopt the American Army style of shirt-sleeves....Britain, which will rely on the synthetic rubber plants of the United States for its supplies, is shipping scrap rubber here to help things along.

Hard To Believe How Time Flies

JULY 31

1912 Workers who came here from outside to take the place of striking moulders at the William Hamilton foundary are persuaded to stay out themselves.

J. H. Moss, president of St. George's Society is leaving for Lake Superior district where he will prospect.

Frank Wise, superintendent of Little Lake Cemetery leaves today to spend a holiday at his old home in the Berkshire Hills, England. He will sail on the Virginian.

Peterborough's building permits for July total $44,210 as against $24,340 in the same month last year.

With Ken Tracey pitching seven-hit ball the Petes defeat the Guelph Maple Leafs 8 to 1.

1922 Stoney Lake Navigation Company offers to transport all the boys from Peterborough travelling to the Rotary Camp at Clear Lake.

Twenty-three teachers have applied for positions on the staff of the Havelock Public School.

Thos. Tooms, M.L.A., just back from a visit to the Old Country says that conditions there are improving.

St. Martin's Church at Ennismore is destroyed by fire. Peterborough fire department makes a record run.

Reports from around the district say that the hook worm is doing a lot of damage.

1932 The 80-foot yacht Virginian II from Toronto loses its rudder while travelling in the Canal near the Warsaw Road.

Threshing of alsike has commenced on a number of farms in Otonabee township.

The order banishing fishing in Eagle Lake is lifted after three years and several score anglers try their luck.

Death is announced of Mr. Justice Orde, grandson of the late Judge G. B. Hall, county judge of Peterborough.

Bill McGee and Rollins of Tweed win the men's doubles at the district tennis tourney held here.

IN WAR TIME

1917 Pte. D. J. Holdcroft of Havelock is officially reported as having been wounded.

The Central Charity Board has so far this year expended $2,968.72 on relief.

Harry Smith, conductor for the Street Railway Company receives a severe shock while riding on the trailer of the round-trip car.

The thermometer climbed to 91 degrees here today and the lowest throughout last night was 73.

The Examiner carries the story of the election of Winston Churchill in the Dundee by-election.

A Bible Message For Today

Then said Jesus unto his disciples, if any man will come after me, let him deny himself, and take up his cross, and follow me. For whosoever will save his life shall lose it: and whosoever will lose his life for my sake shall find it.—Matt. xvi, 24, 25.

✧ ✧ ✧

And the first day of unleavened bread, when they killed the passover, his disciples said unto him, Where wilt thou that we go and prepare that thou mayest eat the passover? And he sendeth forth two of his disciples, and saith unto them, Go ye into the city, and there shall meet you a man bearing a pitcher of water: follow him. And wheresoever he shall go in, say ye to the goodman of the house, The Master saith, Where is the guest-chamber, where I shall eat the passover with my disciples? And he will shew you a large upper room furnished and prepared: there make ready for us.

And in the evening he cometh with the twelve. And as they sat and did eat, Jesus said, Verily I say unto you, One of you which eateth with me shall betray me....The Son of man indeed goeth, as it is written of him.—Mark xiv, 12-15, 17, 18, 21.

Parson's Holiday

A 57-year-old minister who makes aeroplane parts in the basement of his home at Forest Hill is spending his month's holiday working 12 hours a day on his machine. He is the Rev. Percival Mackenzie.

"After trying for more than two years to get the Ministers to use my services and my tools, which are worth hundreds of pounds, I have found a factory which is only too glad to employ them," he said.

"Several of my congregation have offered to help me, and I hope to find time to train them. I have been interested in machinery all my life.

"I work till I am nearly dropping and I am proud to do it. If all ministers with empty churches would follow my example, instead of making speeches about the Golden Age to come, it would be much more help."—London Evening News.

"Big Three" See Mr. Roosevelt

The "big three" of Uncle Sam's fighting forces are pictured here as they arrived at the White House in Washington for a conferencece with President Roosevelt, who is still their superior officer. LEFT to RIGHT are Admiral Ernest J. King, C.-in-C. of the U.S. fleet; Admiral William .D. Leahy, newly appointed chief of staff to the President; and General George C. Marshall, chief of staff of the U.S. army.

Dutch Advised To Go Barefoot

LONDON, July 31.—(CP)—Here are some of the latest indications of growing shortage of German-occupied Holland:

"Save shoes by walking barefoot," advises the Toeristen Kampionen, organ of the Netherlands Tourist Association. The paper says this practice will strengthen feet and adds that many barefoot excursionists soon will be seen.

Tobacco made of cigar butts picked up from the street, popularly known as "stoop shag," is now being sold throughout Holland at a price of $1 a half ounce.

Bulbs may no longer be used "except for normal purposes," the authorities have announced. Bakers thus lose an important ration-free raw material which they have been using recently for baking cakes. The German-controlled newspaper Algemeene Handelsblad said enormous use of bulb flour for baking had threatened to injure the export trade in bulbs.

Axis Destroy 58 Yugoslav Towns

LONDON, July 31.—German and Italian occupation authorities in Yugoslavia have killed more than 1,474 hostages in recent weeks, and have burned fifty-eight villages to the ground, executing all inhabitants of at least sixteen of them. Dr. Hiho Krek, Yugoslav vice premier, asserted last night.

Krek said 1,064 hostages were shot at Mirabor and at Bled, and that Italian authorities recently had executed 410 in that part of Slovena under their control.

Latest news from occupied Yugoslavia shows Axis armies have been carrynig out wholesale reprisals for the warfare waged against them by the guerilla forces of General Draga Mikhailovitch, Krek asserted.

Germans have deported 160,000 men, including many doctors, scientists and teachers to Germany, Poland, Serbia and Croatia from the sectors of Slovena under their control, and the Italians have sent 130,000 others from Slovena to concentration camps, besides throwing 5,000 more into jail, Krek said.

Yugoslav authorities said they had learned that the Croat peasant lealer, Matchek, was dangerously ill in an internment camp.

Commando Ship Great Air Carrier

BUFFALO, July 31.—(AP)—Bad news for Hitler, Hirohito and company was released here today with the announcement that the new Curtiss Commando (C-46) military transport plane had passed exhaustive tests and is in quantity production.

The Commando, more than twice as large as any domestic airliner now in operation, can transport troops and scout cars simultaneously.

An idea of its size can be gained by research engineers' claims that thirty-five of these craft could have transported all of the estimated 30,000 tons of material carried by 7,700 trucks over the Burma Road during one month—and more quickly.

Torpedo-shaped and of all-metal construction, the Commando has a top speed approaching that of combat aircraft, the Curtiss-Wright Corporation said. Its speed is secret, but a prototype of the Commando spanned the Atlantic non-stop in less than nine hours.

The Commando has a wingspan of 108 feet, weighs 50,000 pounds full loaded, and is powered by two 2,000-horsepower Pratt & Whitney engines.

Aside from the long, gruelling ground and flight tests to which the giant troopship of the sky was subjected before being turned over to the army, the most interesting phase of the trials involved a series of troop-carrying demonstrations.

The transportation of troops and scout cars is only one of the many military missions for which the Commando is designed.

The framework of the aerial giant is designed to accommodate the deadweight of artillery, army tractors ,trucks, aircraft engines, aviation gasoline and other mobile equipment and supplies required by the modern mechanized army.

It was originally designed for domestic airlines as a 36-passenger luxury liner with soft upholstery, roomy seats, lavatories, wide aisles and other passenger comforts.

ALL CLEAR AHEAD!

OVER shining rails Canada rushes war material needed to bring victory. Herbert Dancy does his bit to keep them rolling swiftly . . . safely. Sustaining breakfast of Kellogg's Corn Flakes helps give him needed food energy. "Kellogg's is a thrifty breakfast," he says, "helps me buy more War Savings Certificates." Order several packages of Kellogg's today!

Nab Robber 15

PORT COLBORNE, Ont., July 31 (CP).—With the arrest of a 15-year-old juvenile last night, Chief of Police Fred Daives said he cleared up the burglary of the Rawlins and Martinson, and Knoll Bros., hardware stores.

The youth led the chief of police to a barn in which the repeating rifle and shot-gun stolen from the hardware store and the revolver stolen here from John Horne, Jr., were found.

Along with the arms was 5,000 rounds of ammunition weighing about 150 pounds.

Counter Blow Coming

KUIBYSHEV, Russian, July 31.—(AP).— 'The day is approaching when the Red army will deliver a counter-blow,' Maj.-Gen. Zhuravlev, military commentator for the Moscow News, said to-day in a review of the Battle of the Don.

'The German army is still capable of scoring short-lived successes in separate sections of the front, but we are certain the German war machine is hurtling to its own destruction and wil inevitably be smashed,' he wrote.

NEW SIR RICHARD

ANGLESEY, England—(CP). — Sir Richard Henry Williams-Bulkeley, 79, commodore of the Royal Yacht Squardon, died at his home. Heir to the baronetcy is his grandson, Capt. Richard Williams-Bulkeley, R.N.

22 Fished Out

KITCHENER, Ont., July 3.. —(CP).—The strange case of the absent fish was explained here by C. H. Janzen, who told why members of the Horticultural Society would not have a trout supper although they put 26 in a pool for that purpose. Only four are left after the others "walked off at the end of a pole," he said.

All Got Up Again

TILLSONBURG, Ont., July 31—(CP)—Milking was in progress at the farm of Arthur E. Scott near here during a thunderstorm until the arrival of a bolt of lightning which knocked down all the cows. The animals got up with scratches on their knees and the milking continued.

Gov't Employs 30,339 Women

OTTAWA, July 31.—(CP). — The Government employs 30,339 women in various departments, and on the staff of Government boards it was reported in a return tabled in the Commons Thursday for G. K. Fraser, Conservative, Peterborough West.

Largest Government employer of women is the Post Office Department, which has a total of 4,304. The air branch of National Defence reported 3,038; National Defence (army), exclusive of the Canadian Women's Army Corp, 2,632; Comptroller of the Treasury, 2,378; and Munitions and Supply, 2,187.

In a Tough Spot

ESSEX, Ont., July 31.—(CP). — H. Brown, a Detroit summer visitor, is having more than his share of troubles. Thieves took all the tires from his car and the Michigan state rubber controller can't issue a permit for a new set because the car is in Canada. Brown is appealing to Canadian authorities.

Private Churchill

FORT DIX, N.J., July 31 (AP)—Winston Churchill was on a train headed for a southern training camp today. No guard of honor was on hand to see Churchill off. He is only a buck private in the American Army who was managing a New York York restaurant when the army called. He is a native of Marysville, Ky., and is 42.

H. FLORENCE FURNITURE CO.

AUGUST Sale of FURNITURE

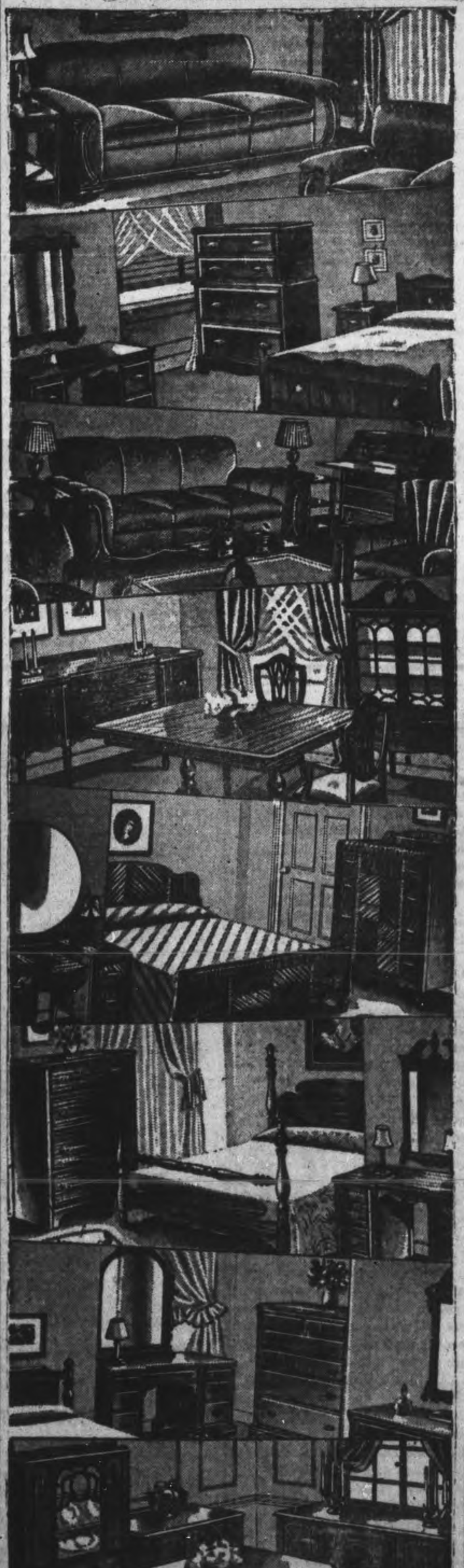

NEVER before have we had such a grand display of Furniture Values! And in times like these they are really Bargains Plus! Prices such as these will not be repeated . . . You must buy NOW to take advantage of them. Whether just a few occasional pieces or a new suite, you'll buy wisely and well during this "H. Florence August Furniture Sale. The Sale starts To-morrow morning . . . Look these items over; they are only a few of our buys . . . Come in and look around . . . There are many, many more!

Distinctive Dining Room Suites

9-PIECE TWO-TONE WALNUT DINING ROOM SUITE

—Has medium size buffet, with hosts of cupboard space; china cabinet, with fret work on door and bottom drawer; extension table; set of diners upholstered in blue leather. The 9 pieces complete, August Sale of Furniture **99.00**

Everything for the Kitchen

6-Piece Breakfast Room Suite

Modern style in natural finish hardwood, with red or green trim. Suite consists of jacknife folding table, four sturdy chairs with leatherette upholstered seats and modern buffet with plenty of cupboard space. August Sale of Furniture **47.95**

Beautiful Bedroom Suites

8-Piece Bedroom Suite

Smart design in two-tone walnut, consists of vanity or dresser with round mirror, panel bed, chiffonier, bench, sagless cable spring and pair of pillows, sanitary mattress. August Sale of Furniture, 8 pieces **76.50**

Lovely Modern Bedroom Suite

For tose who prefer modern bedrooms, popular waterfall styling in well matched walnut veneers. Venetian plate mirrors. Your choice of vanity or dresser with full size bed and chest of drawers. August Sale of Furniture **89.50**

Lovely Living Room Suites

3-Piece Chesterfield Suite

In a semi-modern design. Spring-filled construction throughout, upholstered in an extra high-grade of quality velour combination, with reversible cushions and balloon seats. 2 pieces in wine and 1 in green. August Sale of Furniture **95.00**

3-Piece Kroehler Chestefield Suite

In the popular Charles of London design, in an all wine velour upholstering, and guaranteed construction by the world's largest manufacturer. August Sale of Furniture **145.00**

SPRING-FILLED MATTRESSES

Smartly tailored in imported damask, rolled edge. The foundation, which assures lasting wear and comfort has a double-cone tempered spring unit, which is embedded in deep layers of cotton felt, all sizes. August Sale of Furniture, at **14.95**

Studio Couches

Strongly constructed and nicely covered in repp, in shades of rust, green, wine, etc. Readily made into double or twin beds, spring filled cushions and mattress. All steel back August Sale of Furniture. Complete, for **31.95**

MAGAZINE RACK

3.39

Every item in the store at Bargain Prices. Come early for Best Selection.

Odd Dressers and Vanities

Clearance of odd Dressers and Vanities. These originally are from our higher priced Bedroom Suites. Now they are on for our August Clearance Sale at almost half-price.

ONE PRICE
WHILE THEY LAST

END TABLE

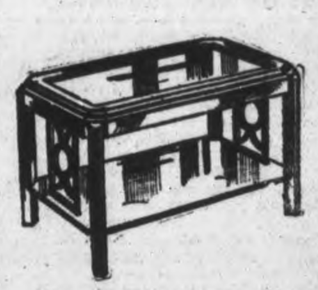

COFFEE TABLE

LAMP TABLE

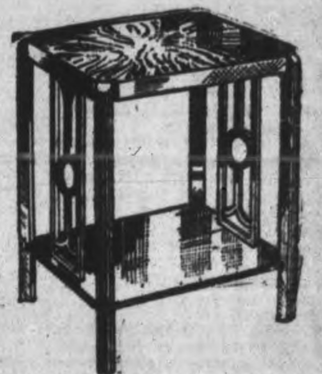

LAMP TABLE

LAMP TABLE

Don't let the price fool you—These values are hot—sizzling hot—Take no chances, be on hand early and make your selection while the group is complete.

All of these pieces are made from Birch, and have the tops finished in a rich, Butt Walnut effect. Coffee tables have separate glass trays.

Only limited quantities available at this time, once these are gone, there will be no more until the Fall. Exactly as illustrated.

4.95

H. FLORENCE FURNITURE COMPANY

204-206 CHARLOTTE ST. PHONE 7651

GENERALS MINUS THREE REGULARS DEFEAT BRINTONS 7 RUNS TO 2

Winners Open Scoring With 4 In 1st

Generals, minus three regulars, returned to the softball war last night and demonstrated that it is too early to count them out by defeating Brintons in a well-played game, 7 to 2.

Anette De Carlo was away on holidays and Eleanor Craig did the backstopping. Marilyn McCarthy was out with a sprained wrist and Norma Strickland absent because of a bereavement, but the Generals' revamped lineup played good ball to take the verdict.

Bea McDowell did the pitching and made a real job of it by holding Brintons to five scattered hits and retiring 12 by the strikeout route. Brintons got two runs in the first inning because of a missed third strike and a scratch hit, and after that were shot down for eight successive frames.

Leila Hughes, on the hilltop for the losers, turned in a good card, too, although she yielded 12 hits.

Eleanor Craig and Doris Williamson led the C.G.E. batters, each coming through with three hits. None of the losers got more than one.

The feature fielding play was a one-handed catch of a long fly in deep left centre by Marg. Barrie, centre fielder for Brintons. C.G.E. had the bases loaded at the time, with no one out, and the hard-hitting Eleanor Craig at the bat. She boomed a long one toward the cars in left centre, but Marg. Barrie backed up, stuck up her right hand and pulled down the drive, robbing the hitter of a home run. A run scored on the play, but the circus stab saved three more.

Brintons got their only two runs in the first inning. After A. Weir had gone out on a nice catch by Irma Perdue, Marg. Batley was safe on a missed third strike and D. Walker got a lucky hit when Bea McDowell and Eleanor Craig collided in going after her pop fly. M. Batley scored on Leila Hughes' out at first, but B. Hamblin walked and Nellie Smith singled to centre to score Doris Walker. D. Smith struck out to retire the side.

Generals responded with four in their half. Phyllis McQuaide walked and stole second, to score on Eleanor Craig's single past third. May Wade popped to second, but Phyllis Bigelow hit to the cars in left for a homer, scoring Eleanor Craig in front of her, and Bea McDowell's rap to right also went for the circuit to make it four runs. Ruth Hewitt rolled to the pitcher, and after Doris Williamson singled to left, Elva Adamson rolled to M. Batley.

Generals got another run in the fourth. Doris Williamson started with a single to left, and after E. Adamson had popped to Nellie Smith Irma Perdue singled off the pitcher. Phyllis McQuaide walked, filling the bases, Eleanor Craig was robbed of a homer by Marg. Barrie's one-handed catch, Doris Williamson scoring after the circus grab. Irma Perdue was thrown out going to third.

The last runs of the game were scored in the seventh when Phyllis McQuaide and Eleanor Craig led off with hits and both scored on a bad throw to second. The next three went out in order. Generals threatened again in the eighth, wasting three hits and failing to get a runner home.

Generals—P. McQuaide, ss; E. Craig, c; M. Wade, 3b; P. Bigelow, 1b; Bea. McDowell, p; R. Hewitt, cf; D. Williamson, lf; E. Adamson, rf; I. Perdue, 2b.

Brintons—A. Weir, ss; M. Batley, 1b; D. Walker, c; L. Hughes, p; B. Hamblin, lf; I. Stewart, lf; N. Smith, 2b; D. Smith, 3b; M. Barrie, cf; M. Curtis, rf; E. Basciano, rf.

By innings:		R.	H.	E.
Generals	400 100 20x—	7	12	3
Brintons	200 000 000—	2	5	4

Umpires—Board and Rennie.

NOW GOING UP

The lower Nile begins rising in June and reaches its high-water crest in August or September.

Our Gasoline Station Service is the Best in Town
J. J. DUFFUS CO.
Tel. 5757

Elbow Clutch

That elbow clutch of James Luther "Luke" Sewell is a tip as he signals his team, the St. Louis Browns, at a recent game. The 41-year old manager has led his team to within three games of second place at one time and on July 27 he held down the fourth place in the league.

Port Hope Club Visits Cobourg

COBOURG, July 31 — (ENS). — Thirty-eight Port Hope bowlers joined with Cobourg in a mixed jitney played here last night. Alexander McKinnon of Cobourg and his rink won first prize. The winning rink had two wins and a score of 23, the other members of the rink being Mrs. W. Highfield of Port Hope, A. S. McLean of Cobourg, and Mrs. A. Hopper of Cobourg.

C. Doney's rink of Port Hope was second with two wins and 22 points, the other rink members being Mrs. J. Harrison of Cobourg, Roy Jex of Cobourg, and Mrs. Quemby of Port Hope. Tied for third were J. Staples' rink, Port Hope, and L. Wismer's rink, Port Hope; in fourth position were W. H. Hopper of Cobourg and James McKinnon of Cobourg.

Following were the game scores:

George Mitchell Cobourg, vs. H. Rosevear, Port Hope, 8-7.
F. Chalk, Cobourg, vs. C. Doney, Port Hope 6-8.
J. McTague, Cobourg vs. C. Ough, Port Hope, 6-10.
E. A. Hircock, Cobourg vs T. Price, Port Hope 8-6.
A. Hopper, Cobourg vs. H. Dore, Port Hope, 7-3.
J. Watson, Cobourg vs. J. Staples, Port Hope, 7-8.
A. McKinnon, Cobourg vs. J. Redmond, Cobourg, 7-6.
W. Hopper Cobourg vs. N. Kingsbury, Cobourg, 10-3.
T. Hookin, Cobourg vs. F. Corbett, Cobourg, 9-6.
D. McKinnon Cobourg vs. T. Mitchell, Cobourg, 8-1.
W. Wenn, Cobourg vs. C. Stevenson, Port Hope, 6-6.
J. McKinnon Cobourg vs. G. Taylor, Cobourg, 8-4.
K. Hodgert, Port Hope vs. L. Wismer, Port Hope, 6-10.

Second game—
G. Mitchell vs. Doney 8-14.
Rosevear vs. A. McKinnon, 3-16.
Chalk vs. Hodgert, 12-9.
McTague vs. Redmond, 12-6.
Ough vs. W. Hopper, 5-8.
Hircock vs. Staples, 5-13.
Price vs. Watson 5-8.
A. Hopper vs. D. McKinnon, 7-3.
Dore vs. Kingsbury, 8-3.
Hoskin vs. Wismer, 4-11.
Corbett vs. Wenn, 6-46.
T. Mitchell vs. Taylor, 10-9.
Stevenson vs. J. McKinnon 5-10.

Additional Sport On Pages 3, 7

1943 Prospects Get Darker For Minor Ball

NEW YORK, July 31 — (AP).— This is a periodic report of the progress or lack of it, of minor league baseball under the present difficult circumstances. The outlook is dreary for many more periodic reports, particularly next year, as there is more than a slight chance there won't be anything to report.

One final report on a dead pigeon is enough, and it doesn't do any good to report the pigeon is very dead, then exceedingly dead, and so on.

Not that there is no chance for minor league ball next year. The higher-classification minors, in fact, might get along all right. But the lower classification leagues face dark days.

Thirty-one minor leagues started the season this year, and five of them—the California West Texas-New Mexico, Evangeline Kitty and Florida East Coast—have called it a day. That leaves twenty-six, some of which have lost a team or two, but are struggling along with great determination.

Various factors enter into the bleak outlook. Transportation, for one, then there is the expected player shortage next year with the prospect that married men, lads of 17 or so, and young men with physical defects which bar them from the armed services will make up the club rosters, if any.

Probably one of the most important factors of all is the shifting of population, with towns which formerly supported ball clubs dwindling in size as their citizens drift to war work in other cities.

The loss of players this year has been severe, but not crippling. The Brooklyn Dodgers for instance, have lost approximately 100 men out of an organization of about 250. This is just a beginning, however. Mickey McConnell, who works with Branch Rickey, Jr., in the operation of the Dodger farm clubs says the Durham Club probably will lose two infielders, two pitchers, and a catcher before the end of the current season, and the Montreal club will be similarly hard hit.

The Dodgers started the season with nine farm clubs, compared with an even dozen last year. Now there are seven with the Santa Barbara and Lamesa Clubs caught in the collapses of the California and the West Texas-New Mexico Circuits.

When you take 100 players from an organization of ten clubs, including the papa club, you are going into the apple barrel with both hands, and with the prospective loss of many more during the remainder of the season and through the winter the Brooklyn player supply by next spring will look like a cornfield after a husking bee.

And that's just one organization. It is reasonable to assume that the other farm systems are suffering similar losse.

Cub Defeat Knights 9 to 6

Cubs continued their winning streak by defeating K. of C., 9 to 6, in a Catholic League game last night. Hayes performed the mound duties for the East City crew in grand style, allowing 7 scattered hits.

His teammates played heads-up ball all the way. Caccavella at second and O'Donoghue at right handled several tough ones with ease.

R. Garvey with a double and single led the winners at bat, with J. O'Toole and Leonard having 2 singles each.

Baldwin was the big hitter for the K. of C. with a double and single. Galvin came through with a home run. The feature catch was made by Sheehan in centre field, who grabbed one off his shoe-laces and caught O'Donoghue off second to stop a rally by Cubs in the sixth.

The line-up:

Cubs—F. Garvey, 3b; J. O'Toole, 1b; Caccavela, 2b; Leonard, lf; O'Donoghue, rf; Heffernan, cf; F. O'Toole, c; Hayes, p; R. Garvey, ss.

K. of C.—Tracey, 3b; Mongraw, ss; Galvin, c; Masterson, lf; Anthony, p; Jones, 1b; Mills, 2b; Sheehan, cf; Baldwin, rf.

Yesterday's Stars

By The Associated Press

French Bordagaray, Dodgers—His pinch double in fifth inning drove in two runs and sparked six-run rally that beat Cubs.

Mel Harder, Indians — Pitched seven-hit ball and drove in two runs with single in seventh inning to whip Red Sox.

Buck Newsom, Senators — Held Browns at bay on eight hits.

Pink Higins, Tigers, and Dick Seibert, Athletics—Former drove in six runs in first game, four on grand slam homer, and latter helped win second contest with home run and single good for two timely tallies.

Merrill May, Phils—Drove in two runs to provide margin of victory over Reds.

Sports Menu

TONIGHT, FRIDAY, JULY 31

Men's City League:
Luckies vs Royals, Riverside Park, 7:00 o'clock.

Ladies' League:
Generals vs Westclox, East City Bowl, 7:00 o'clock.

Industrial League:
Rays vs Marines, Brinton Field, 7:00 o'clock.

SPORTS — DAY BY DAY

By FRED D. CRAIG

The City Softball League which has been running into bad luck so far as the weather is concerned will make another attempt tonight to stage one of the two remaining games in the regular schedule. Luckies and Royals, whose game last Monday night, was called off because of a thunderstorm will tie into each other tonight at 7 o'clock in a game that may have a lot to say about first place or about third, depending upon the outcome. Among the folk who will be most interested in the result are the members of the Plazas for a win by the Luckies tonight would mean that the hockey club squad could lose their remaining game with Soldiers and still finish first. Royals want the game badly and so do the Luckies and the rival outfits will have the best possible lineups in action trying to make sure of a very important win. The battle should be just about as exciting as any tussle seen this year in the City League, adn is expected to draw a real crowd for the first game in the loop in a week. The league has had good luck all season in the matter of weather until this week and at that both of the postponed games could have been played, it being all clear at game time on both occasions.

* * * * * *

C.G.E. Generals, leading the Girls' loop played their first engagement for some time last night and in spite of the absence of three regular performers turned in a nice card to defeat Brintons 7 to 2. Bea McDowell gave one of the steadiest pitching demonstrations of the season and earned a shutout. Brintons scoring twice in the first on a couple of breaks. The Millbrook girl allowed the Carpet-weavers only five hits and fired her fast one past twelve batters for strikeouts. The game was notable for the outstanding fielding feature of the current campaign. It was contributed by Marg Barrie, centrefielder for Brintons who went back to ward the cars in left, reached high in the air and made a one-handed catch of a long drive from the bat of Eleanor Craig. The bases were full at the time with no one out and the smash looked good for a homer and four big runs for Generals. The sensational grab allowed a runner to score from third after the catch was made but it cut off three other runs.

* * * * * *

Owing to the fact that Generals will be still short a number of players the scheduled game between them and Westclox upon which the league leadership will depend billed for tonight has been postponed until next week. Generals asked for the delay and the Westclockers who are right at the heels of the league leaders very sportingly agreed to let the game stand over so there will be no girls' game tonight and the Luckies-Royals battle in the City League will have the stage all by itself. Only three games remain to be played in the girls' loop to complete the second half of the schedlule. Westclox who have not lost a game in the second half have to play the Generals and the Electrics and Generals also have a game with their sister club in addition to the tussle with the Big Bens. Last night's game wound up the schedule so far as the Brintons are concerned.

* * * * * *

The Red Sox Slip Back

Boston Red Sox, in spite of Ted Williams' 22nd homer of the year slipped back a notch yesterday when they were beaten 4 to 3 by the Cleveland Indian, thus giving the two clubs an even split on the series. The veteran Mel Harder went the route for the Indians and won the argument 4 to 3, allowing only one run in the last eight innings after Williams homer with a man on the sacks had given the Red Sox two runs in the opening frame. Ingersoll's Lefty Judd was the losing pitcher and the defeat gave the Canadian southpaw an even break on the season. He has won seven games and lost exactly the same number. Washington Senators who seem to have more luck against the St. Louis Browns than some of the clubs higher up the ladder do, took their measure again yesterday in a free-scoring game, featured by homers by Vernon and Judnich.

* * * * * *

Detroit Tigers and Philadelphia Athletics had a lot of fun in getting an even break on a double-header. There was no rationing of runs for the Bengals took the first game by 11 to 5 and the A's came back to grab off the second by 7 to 6. None of the starting pitchers went the full distance in either battle. Hal White opened for the Tigers in the initial encounter but had to give way to Trout who finished the job and got credit for the win. It was his seventh of the season and against that he has lost 13. The big blow of the first contest was struck by the veteran Pinkie Higgins who picked a moment when the bases were loaded to bang out his eighth home run of the season. Phil Marchildon started on the hill for the A's in the second game but the pride of Penetang had to be resuced by Roger Wolfe who got credit for the win, his tenth of the season. The old stager Tommy Bridges was the Bengals' choice but he was chased out and Gorsica who had the first relief shift was the man who was booked for the loss, although Wilson and Newhouser were in before it was over. Birdie Tebbetts, Detroit catcher, banged his first homer of the season for Tigers and Volo and Seibert got No. 2 each for the A's.

* * * * * *

Dodgers Increase Lead

Brooklyn Dodgers increased their lead in the National League race to 8½ games last night when they won a hollow victory over the Chicago Cubs by 9 to 2. It was a tight ball game until the fifth frame when the Dodgers cut loose with a six-run splurge that broke the contest along every seam. That was a peculiar inning. Six Dodgers came up in a row, each one hit the first ball and the net result was four singles, a double, a sacrifice and four runs in on six balls. After Warneke had relieved Olsen the Bums batted in two more counters before the innings closed. In the only other National League game last night the Phillies took a fall out of Bucky Walters and the Cincinnati Reds winning 4 to 2 in a light-hitting affair. Walters held the winners to six hits but the Reds could only pick up four off the slants of Naylor and Pearson.

* * * * * *

The postponed game between Plazas and Soldiers, called off Wednesday night will be played at Riverside Park Tuesday night and City League fans are asked to keep that date in mind. All the original arrangements will be carried out. The game is a benefit in aid of the Navy fund and every cent taken in the collection will be devoted to that purpose. A Kenwood blanket will be offered as a draw prize and will go to the lucky holder of the number pulled out of the hat. As for the battle between the two strong outfits it speaks for itself. The teams are very evenly matched, both strong offensively and defensively and the game should be a tough battle all the way with both clubs anxious to win and assure themselves of the best possible playoff position. The battle is scheduled for 7 o'clock and with the boys in the blue of the Navy getting the benefit of the amount collected there should be a record crowd.

* * * * * *

Sporting Chili Con Carne: Dr. A. F. Anderson, formerly of Peterborough and now a resident of Edmonton has been elected vice-president of the Royal Caledonian Club at its annual meeting held in Edinburgh, Scotland.... He is the first curler west of Manitoba to be so honored.... Toronto Maple Leafs made four errors and the boots helped the Syracuse Chiefs defeat Pete Campbell's club 6 to 2 last night....Andrews held the Leafs to three blows....Stuart Hofferth, bull-pen catcher of the Brooklyn Dodgers has been released to the Leafs....A new name appears in the list of big league leading batters. It is Wright of the White Sox who is now third in the American League....Craig Wood, United States open champion in 1941 has decided to enter the Canadian open in Toronto next month....Lee MacPhail, Jr., general manager of the Toronto Leafs is joining the United States Navy....It looks as if there will be plenty of softball packed into next week. No games are scheduled here for the holiday but the rest of the week promises to be busy both in the City League and in the Girls' loop....Mel Harder won his own ball game for the Indians with a single that drove in two runs....Pitchers that can hit are a real asset to any man's ball club....Etobicoke Indians were beaten 14 to 8 by the St. Catharines Indians last night. Emmett Creighton had a goal and an asist for the loeers.

Whipper Watson Flattens Ray Steele

TORONTO, July 31. — All that now stands between Whipper Billy Watson and a bout with Bill Longson, the world's champion, is that august and fruity bunch of citizens known as the directors of the National Wrestling Association.

The Whippah hurdled his final (we think) obstacle last night at the Maple Leaf Gardens when he tossed Ray Steele in 19 minutes and 12 seconds. In fact, he tossed Steele so high that Ray's pants were scorched by the ring lights.

Mr. Steele, who is Longson's manager and "policeman," had administered a sound lesson in the mechanics of wrestling to Billy before Watson, who was somewhat exasperated, fetched him a solid clout on the jowels.

While Ray was counting the stars, Billy picked him up, twirled him aloft half a dozen times, and pinned him with what was announced later as "The Canadian Avalanche."

Referee Is Strict

Duke Willis, the "neutral" referee from Hamilton, had the affray under control at all times and the result was greeted rapturously by 5,000 customers—but not by Steele.

Earl McCready practically stole the show while "wrestling" to a thirty-minute draw with Rugged Roland Kirchmeyer, the scourge of old Oklahoma. Earl had been given the assignment of taming Roland who had showed undue truculence in recent bouts. McCready, ordinarily a staid citizen, earned heartfelt plaudits by "hanging" Kirchmeyer between the first and third strands of the ring-ropes.

Here are the complete results of last night's matches:

Whipper Billy Watson, 218, defeated Ray Steele, 219, with a Canadian Avalanche in 19:12.

Earl McCready, 237, and Roland Kirchmeyer, 251, wrestled to a thirty-minute draw.

John Katan, 230, defeated Len Macaluso, 226, in 17:23 when Macaluso conceded a fall.

Jan Gotch, 225, defeated Pete Managoff, 212, by butting him out of the ring in 17:30.

John Demchuk, 195, and Pat Flanagan, 198, wrestled to a twenty-minute draw.

Another Joe Gordon

Here's a new second-sacker for the New York Yankees, 1962 vintage. It's Joseph Michael Gordon, whose daddy is the slickest thing in second-basemen the baseball world has seen in many a year, and leading hitter of the world champions this season. Joseph Michael was born July 24. Holding him is Mrs. Gordon.

Rascals Fail To Field Team

PORT HOPE, July 31.—(ENS).— The Rascals were unable to field a team last night for the second game of the semi-finals of the Town Baseball League and it is expected that the executive will award the game to the Royal Grill.

Two members of the Rascals unexpectedly had to work, a third was called out of town, and their manager, Harold Blow, is in camp at Connaught Ranges with the Second Midland Regiment.

So as not to disappoint the large crowd which had gathered to see the game, an exhibition game was played, in which Woods and Nelson were the battery for the Rascals, while Rafter pitched for the Grill.

It was a hard fought game, with the Royal Grill winning.

The next game of the series is called for August 4, at King's Field.

Angott Gunning To End Robinson Streak

NEW YORK, July 31.—(AP). — The longest winning streak in modern fight history— Ray Robinson's run of 121 in a row—collides with Sammy Angott in Madison Square Garden to-night, and there's more than an outside chance that the collision won't do it a bit of good.

Although the skinny Harlem hammer is 1 to 2 in the betting to stay on the track that has left him all-victorious ever since he first drew on a glove as an amateur—especially since he already holds a decision over Angott—Sammy is a specialist at upsetting guys in return matches. And to-night Angot has one distinct edge—a style of bashing beaks that Ray definitely does not like.

Sammy likes to fight from a half crouch, crowd his way in close and then boff his opponent about the mid-section at short range—the shorter the better. Robinson, on the other hand, is a long, lean string-bean who wants to stand off a way and pitch his high hard ones.

Sammy's lightweight crown won't be on the line in this one—yet. Promoter Mike Jacobs expects a crowd of some 15,000 of the faithful, representing a gate of over $50,000.

TUNE-UP
Make your car do the work of two or three by sharing it with others going to and from work. We specialize in analyzing motors and keeping them at top performance. A tune-up now will save gas, oil and replacements later on.
Gray's Garage
615 Reid St. Dial 9201

Sports Wear For Men
• JANTZEN SWIM TRUNKS 2.95
• WHITE SHIRTS .... 2.00 AND UP
• SHORT ELASTIC TOP HOSE 55c, 75c, 1.00
• SUMMER NECKWEAR .... 55c UP
Full Stock of All Summer Merchandise Moderately Priced
ERIC HOWARD
MEN'S APPAREL
326 George St. Phone 6634

Easier shaves at a saving make Minora Blades Canada's fastest-growing economy blade.
4 BLADES 10¢

J. K. HUGHES

All Our Cars Are Re-conditioned, and Are Checked For Economy, Safety and Smartness
HERE ARE A FEW SMART BUYS
1940 FORD SEDAN
DELUXE MODEL
Practically a new car in the best of condition throughout. Entirely re-conditioned.
1938 PLYMOUTH SEDAN
Motor in A-1 condition. Upholstering like new. Tires excellent.
1932 CHEVROLET DE LUXE 4-DOOR SEDAN
A Real Family Car—Can Be Cheaply Operated
1938 DODGE SEDAN
All new tires, motor and upholstering in good shape. A smart looking car.
1935 CHEVROLET
De Luxe Master Sedan. Built-in trunk, good motor and tires.
1937 FARGO PICK-UP—1937 CHEVROLET PANEL
Both Equipped With Good Tires
1938 MAPLE LEAF HEAVY DUTY TRUCK
Long wheel base. Dual rear end. Excellent tires: 8-25 rear, 7-50 fronts. Stake truck, rack 14 feet long, 8 feet wide, and 60-inch racks. A good buy.
REPAIRS and ACCESSORIES ON CONVENIENT PAYMENTS we use the GMAC PLAN
Our Stock of USED CARS Are Lowering. Better Buy Yours Now.
J. K. HUGHES
CHEVROLET—OLDSMOBILE
340 WATER ST. PHONE 3533

DODGERS SNATCH CUB SCALP 9-2 WITH 6-RUN SPURT IN THE FIFTH

Carmichael Buys Quebec Senator's Stable

HAMILTON, July 31. — It was learned at the Hamilton Jockey Club track yesterday morning that Harry Carmichael, well-known figure on the Ontario tracks for many years and former vice-president and general manager of General Motors of Canada, Ltd., has entered the ranks of owners and has purchased the entire stable of the Hon. Senator D. Raymond of Vercheres, Que. Senator Raymond's horses raced in the name of the Vercheres Stable. Mr. Carmichael has chosen the name of the Garden City Stable and the horses will race under that nom de course at the session which opens here on Saturday.

The Vercheres Stable thoroughbreds number fourteen in all, consisting of the following: Blasco, Sister Pat, Brulot, Loure, Off Step, Brother Pat, Stippler, Balma, Logman, Stand Easy, Strickler, Banff, Belstone and Miss Varenne. It is Mr. Carmichael's intention to add a few more to his string and will negotiate for a couple of handicap performers to round out the stable, which will be one of the most extensive and powerful in Canadian racing.

Senator Raymond's decision to retire from racing is to be regretted, as his colors have been well known on all tracks in Eastern Canada for years and the Vercheres Stable was one of the most popular establishments in Canadian racing, but the news that Mr. Carmichael is to enter the sport will be welcome among all racing interests.

French Lesson For Admirer

Larry French, the veteran pitching star of the Brooklyn Dodgers, gives young Dick Camilli, son of the Dodgers' Dolf Camilli, a few pointers on pitching. The youngster has hopes of becoming a big league hurler. French has won 11 games against only one loss.

Red Sox Fumble 4-3 Decision To The Indians

By JUDSON BAILEY
Associated Press Sports Writer

Fans probably don't pay a great deal of attention to the baseball standings these days because New York Yankees and Brooklyn Dodgers are making runaways of the major league pennant races.

Maybe it will be a surprise, therefore, to point out that the Dodgers have won 70 games and lost only 29 for a percentage of .707 and stand a good chance of becoming the first team in 33 years in the National League to finish above the .700 percentage level.

The record was set by Chicago Cubs in 1906 when they won 116 games and lost 36 for .763. They also were above .700 the next year and Pittsburgh Pirates topped that level in 1902 and 1909. In the American League the great Yankee clubs of 1927 and 1939 and Philadelphia Athletics of 1931 are all that have ever turned the trick.

The Dodgers added another scalp last night with a 9-2 conquest of Chicago Cubs, who were crushed with a six-run rally in the fifth inning.

The champs were held to one hit for four innings by Lefty Verne Olsen, while the Cubs took a 2-0 lead, Olsen himself driving in a run with a single and Lou Novikoff notching his sixth homer. But then the Dodgers let loose with seven quick hits and the game was turned into a rout.

This increased Brooklyn's lead to 8½ games over the idle St. Louis Cardinals. The Yankees also were idle, but their American League margin was increased to 12½ games as Boston Red Sox dropped a 4-33 decision to Cleveland Indians.

Washington Senators captured their third straight from St. Louis Browns 11-6. Washington made 13 hits, including a two-run homer by Jim Vernon.

Pinky Higgins drove in six runs as Detroit downed Philadelphia Athletics 11-5 in the firs tgame of a doubleheader, but the A's slugged their way to a 7-6 triumph in the nightcap.

Cincinnati Reds were held to four hits by Earl Naylor and Ike Pearson and lost a 4-2 verdict to Philadelphia Phils in a night game. Bucky Walters gave six hits in losing.

SOX CLOUTER — By Jack Sords

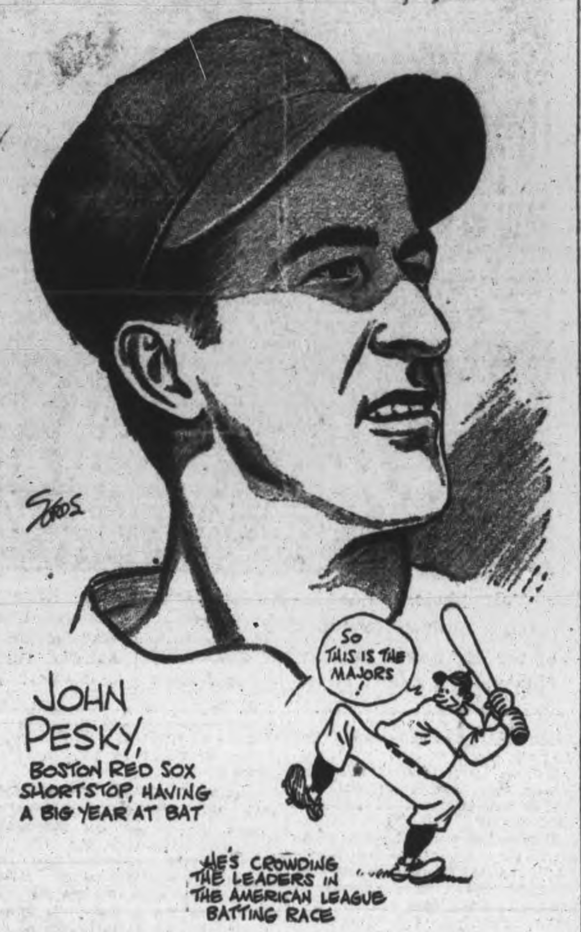

Orioles Wallop Wings Twice

By The Associated Press

The fortunes of Baltimore Orioles have ebbed and flown like the tide this International League season.

But since July 16 the Orioles have been going one way—ahead at a torrid pace. They've won 15 out of 21 games, including a double-header over Rochester Red Wings last night. The Orioles have ousted Buffalo from fifth place and are only three games out of second, held by Jersey City Giants.

A misjudged fly ball by Outfielder Hank Edwards deprived Elmer Burkhart of a no-hitter as he blanked the Red Wings, 3-0, in the seven inning lil-lifter. Steve Gro? mek scattered eight hits as his mates pounded nine off the offerings of Ed Wissman for a 7-3 victory in the nightcap.

Newark Bears showed the fans at Buffalo why they are leading the league as they turned in a great performance of hitting, fielding and pitching to defeat the Bisons, 12-1. Bill Johnson and George Stirnweiss got three hits each.

Montreal Royals ended their five game losing streak by defeating Jersey City 3-1 and 12-1 in a double header. All three Montreal tallies in the first game came as a result of home runs by Gene Moore and Jack Graham. Ed Albosta also gave up only three hits in the second game.

Syracuse Chiefs defeated Toronto hit tossing of Nate Andrews. An Maple Leafs, 6-2 behind the threedrews had a shutout until the ninth when the Leafs scored both their runs.

Sport Shots From Britain

By ALLAN NICKLESON
Canadian Press Staff Writer.

LONDON, July 31 — (CP). — Baseball is hitting the high spots these days as an up-and-coming sport in this nation of cricket lovers.

Just as in the last war it's been introduced by troops and the sports-loving Briton gets a big kick from the incessant chatter of the players in comparison with the rather staid atmosphere of the cricket pitch and its "well bowled, sir."

The rules are a bit perplexing to the populace, but they're willing to learn. For instance, the good people of Croydon streamed into the local reference library for books on baseball. The reason? There was to be a game played between members of th Canadian and American Armies and the worthy citizens didn't want to plead ignorance.

Along the same lines, Canadian soldiers are teaching baseball to the Edmonton residents during the Edmonton Stay-at-Home-for-Holidays drive.

Fashion note for gasoline-rationed Canadian golfers:

Scotland's Hilton Park Golf Club, five miles from the nearest bus stop, has bought an ancient horse bus and two horses to convey players to and from the links. That brings the suggestion that for big matches, handicappers would have a stabling problem added to their woes.

Cleaning the Drawer: There'll be no such thing as the London League next football season. The 16 clubs of last season will carry on under the name of Football League South and two new clubs, Southampton Luton Town, will be admitted providing certain obligations are fulfilled....As a test run for the classic St. Leger of September 12 the King's Big Game will compete in the Champion Stakes at Newmarket on August 25 over a mile and a quarter....Lambert Simnel, winer of the 2,000 Guineas last year, has been retired to stud.

The Scottish North-Eastern Football League will restrict membership to eight clubs in the coming season, Edinburgh City, Leith Athleic and St. Bernard's were excluded. Hearts and Hibernians will replace the last two clubs....Lieut. B. D. Carris, of the Scots Guards, former Cambridge cricket and golf blue and Middlesex batsman, is missing in Libya.

Cambridge gained a dramatic victory over Oxford in an Inter-Varsity cricket match as Lord's. With but five Oxford wickets down, Cambridge claimed the extra 30-minute play. In the closing minutes G. L. Robins dismissed three men in an over and A. Austin with the seventh ball of the last over, won the match by bowling the Oxford captain.

ALL-YEAR ROUND SCHOOL

LONDON—(CP).—The Board of Education has asked local authorities to do what they can to keep schools open continuously through the year to aid health, morale and morals, suggesting holiday pastimes, to take the place of lessons during vacation period.

Whirly Seeking Arlington Gold

CHICAGO, July 31 — (AP). — Whirlaway, already turfdom's leading money winner with a $454,336 bank roll, goes after another $23,000 tomorrow in the $25,000 added Arlington Handicap, which will climax the most successful meeting in Arlington Park's history.

The race at a mile and a quarter, Whirlaway's best distance, may prove to be nothing more than a romp for the handicap champion. No eastern horse has dared to challenge him, and the opposition, such as it is, will come from horses that have been running at Arlington for the past 34 days.

Outstanding of these, perhaps, is Best Seller, winner of the Equipoise mile, and the Australian-bred Reading II., entry of Louis B. Mayer, Hollywood motion picture producer. A three-year-old that may make the race interesting is the Valdina Farm's Rounders, an Irish-bred horse.

Best Seller will carry 120 pounds, with Whirlaway top-weighted at 130.

Sports Spice

By HUGH FULLERTON
Associated Press Sport Writer

NEW YORK, July 31.—(AP).—If Sammy Angott gets tagged by Ray Robinson tonight, he'll probably look around for the knockdown timekeeper before he falls...According to Manager Charley Jones, the thing that kept Sammy from being counted out when he ran into Ray's right at Philadelphia a year ago was that he fell in front of that official...The noise of the hammer pounding the canvas right at his ear brought Sammy back so successfully that he almost won the scrap.

TEA FOR TWO:

When the Seattle Cricket Club found competition a bit light, publicist Syd Hardt wrote the papers as follows: "Will you invite any teams wanting games to come out to Graves Field and play us?... Oh, yes, and tell them to bring their own sugar for the tea."

ONE-MINUTE SPORTS PAGE:

Eddie Borden, former local fight writer now in England with the Canadian army, writes that Freddie Mills and Len Harvey drew $60,000 for their recent scrap for the British light heavyweight title, and that promoters figure they could get $100,000 if Gus Lesnevich could come over to fight Mills, currently the British fans' fair-haired boy ...Detroit Tigers have shifted their Sept. 9 ball game to clear the road for the Lions-Army All-Stars football tussle.

Remember When—

By The Canadian Press

Babe Ruth clouted his 32nd home run for the New York Yankees to set a new world's record for home runs 16 years ago today.

Sport Snapshots Across Canada

By SCOTT YOUNG
Canadian Press Staff Writer

TORONTO, July 31.—(CP)—The difference between the National and International leagues for Mr. James Ripple is the difference between a fruit salad and a sirloin steak. Mr. Ripple takes the steaks—and the International League—without a second's hesitation.

The noted fat man currently is covering left field like a heavy but efficient blanket for Toronto Maple Leafs and he may eventually be the difference between second or third place and the pennant for the honor-hungry Toronto club. Because James is shedding flesh, and when he can see his toes without a periscope he is one of the best baseball players on this continent.

Leafs got Ripple in a slightly confusing deal—confusing because they got him from the Rochester Red Wings, who are in last place and need the kind of hitting Jim comes up with regularly each autumn. He wasn't hitting when he came, but he is now. Batting sixth, he's the man opposition pitchers fear most on the club. You can see them really bearing down when Ripple is at bat, and so they should.

Ripple is 33. He played seven years with Montreal in the International before 1936, when New York Giants took him up to share in their palmy days. Giants sold him to Brooklyn Dodgers in 1939, and were sorry. Jim started to click in the last month of the season, as usual, and the Brooks finished ahead of Giants. Jim hit 1.000 in the Mashed Potato League the next winter, and Dodgers sent him to Montreal. As usual again, it was only a temporary setback.

Late that year Cincinnati Reds needed an outfielder who could hit in the clutches. They got Ripple, and they got more than a hitter. Ripple was the standout of the world series against Detroit that fall, and his fieldnig was just as brilliant as his hitting. Last year Jim started slowly again, and Reds sent him down-river to Rochester. With Rochester, Ripple hit .378 in 52 games. This year he suffered his usual complaint. But now he's really moving.

At the present rate, Ripple will be in his best playing shape in another three weeks—just when the pennant drive heat will be on. Last night he made the best fielding play of the game as Leafs were beaten 6-2 by Syracuse. He took a liner over his shoulder in deep left, cut off a sure triple. Later he tried an almost impossible diving catch of another liner. He's hustling. And he got one of the only three hits tne Syracuse pitcher, Nate Andrews, gave during the game. If Leafs win a penannt this year, Ripple will be the most important single factor.

BASEBALL RECORD

INTERNATIONAL LEAGUE

	Won	Lost	Pct.
Newark	63	41	.606
Jersey City	54	48	.5294
Toronto	55	49	.5288
Montreal	55	53	.509
Baltimore	52	52	.500
Buffalo	52	55	.486
Syracuse	51	56	.477
Rochester	40	68	.370

Thursday Results.

Syracuse 6, Toronto 2.
Montreal 3-12, Jersey City 1-1.
Baltimore 3-7, Rochester 0-3.
Newark 12, Buffalo 1.

AMERICAN LEAGUE

	Won	Lost	Pct.
New York	67	31	.684
Boston	54	44	.551
Cleveland	57	45	.559
St. Louis	52	49	.559
Detroit	49	53	.480
Chicago	42	55	.433
Washington	40	60	.400
Philadelphia	41	65	.387

Thursday Results.

Detroit 11-6, Philadelphia 5-7.
Washington 11, St. Louis 6.
Cleveland 4, Boston 3.
(Only games scheduled).

NATIONAL LEAGUE

	Won	Lost	Pct.
Brooklyn	69	29	.705
St. Louis	60	36	.625
Cincinnati	52	44	.542
New York	52	47	.525
Chicago	47	54	.465
Pittsburgh	43	52	.453
Boston	41	61	.402
Philadelphia	27	68	.284

Thursday Results

Brooklyn 9, Chicago 2.
Philadelphia 4, Cincinnati 2.
Pittsburg at Boston—postponed.
(Only games scheduled).

AMERICAN ASSOCIATION

	Won	Lost	Pct.
Kansas City	58	48	.547
Milwaukee	57	49	.538
Columbus	54	49	.524
Minneapolis	55	52	.514
Indianapolis	52	53	.495
Toledo	52	54	.491
Louisville	51	53	.490
St. Paul	43	64	.402

Thursday Results.

Minneapolis 6, Toledo 2. Second game postponed.
Columbus 4, St. Paul 2.
Louisville at Kansas City—Night game.
Indianapolis at Milwaukee—Postponed.

Wednesday Night Results.

Toledo 3-7, Milwaukee 2-10.
Kansas City 3-9, Columbus 2-5.
Minneapolis 7, Indianapolis 1.
Louisville 6, St. Paul 1.

MOVIE TIME TABLE

Capitol: "Woman of the Year," 2.25, 4.40, 6.55, 9.15.

Regent: "Heart of the Rio Grande," 1.40, 3.50, 5.40, 8.00, 10.20.

Centre: "Dangerously They Live." 1.30, 4.35, 7.20, 10.05. "A Very Young Lady," 2.25, 6.00, 8.50.

CHEX Radio Broadcast

1430 ON YOUR DIAL

FRIDAY, JULY 31

6.00—Canadian Press News
6.10—Ivoriettes
6.15—Swing and Sway
6.30—Capitol Entertainment
6.45—Waltz Time
7.00—Canadian Press News
7.07—Sportscast
7.15—Vocalities
7.30—Songs by Norman Thomas
8.00—C.P. News
8.05—Music By Powell
8.15—Donald Novis Sings
8.30—Our Neighbors Series
9.00—C.P. News
9.05—Concert Hall
9.30—Two Men or a Song
9.45—As You Like It
10.00—Prize Fight
11.00—News
11.10—Organettes

SATURDAY, AUGUST 1

7.30—O Canada
7.35—Farm Fair
7.45—On The Mall
8.00—Canadian Press News
8.10—Hit of the Day
8.15—Toast and Coffee
8.45—Morning Devotions
9.00—Canadian Press News
9.10—Morning Masterworks
9.30—Invitation to the Waltz
9.45—Melody Time
10.00—News
10.05—Two Tunes by Todd
10.15—Between You and Me
10.30—Dance Music
10.45—Coming Events
11.00—Canadian Press News
11.05—Return Engagement
11.15—Port Hope Salute
11.45—Luncheon Music
12.00—Headlines in the News
12.02—News of Hollywood
12.15—Nat Shilkret
12.30—National News
12.40—Rythm Roundup
12.45—Invitation to Syncopation
1.00—Canadian Press News
1.05—Farm Folks Hour
1.15—Eb and Zeb
1.30—Song Shop
1.45—Waltz Dreams
2.00—Canadian Press News
2.05—Make Believe Ballroom
2.30—The Curtain Rises
3.00—Canadian Press News
3.05—Today Your Letter Says
3.30—Sincerely Yours
3.45—A to Z In Novelty
4.00—Canadian Press News
4.05—Tommy Atkins Marches On
4.30—Boogie Woogie and the Blues
5.00—Canadian Press News
5.05—Lindsay Salute
5.45—Novatime

SPECIAL Tonight Ladies 40c Gents 60c
DANCE
JIMMY DUFFUS
And Your Favorite Music
TUESDAY and FRIDAY
SUMMER GARDENS
PETERBOROUGH

BOOKS! GIFTS! CARDS!
TRY DEYELL'S
JUST OUT
"And Now Tomorrow"
By Rachel Field 3.00
Author of "All This and Heaven Too"
Book Specials
How Green Was My Valley.. 1.69
One Foot In Heaven 1.49
This Above All 1.49
Out of the Night 2.49
Mission To Moscow 4.00
The Moon Is Down 2.50
Dragon Seed 3.00
And Now Tomorrow 3.00
The Long Alert 2.75
The Commandos 2.75
• MACHINISTS
• TOOLMAKERS
• ELECTRICIANS
See our Mechanical Books, Handbooks, on varied subjects. Books by: McGraw-Hill Pub., Theo. Audels Pub., Machinery Pub.
• Box Wood Rules
• Drawing Boards
• French Curves
Notepaper and Envelopes. 1 note size pad, 2 pkgs. envelopes ..... Both for 29c
DEYELL'S
BOOKSTORE
GEORGE NEAR HUNTER
Phone 9641

DANCING NIGHTLY
(Except Tuesday)
To
JIMMY YOKOM
at the
CHEMONG PAVILION
Admission 10c.
Dances 4 for 25c
For Sponsored Dances
Phone 6791

Tomorrow Night Only
DANCE
DON GORDON
"CANADA'S ACE PIANIST"
AND HIS ORCHESTRA
A Real Treat to Dance To
ADMISSION: Ladies 40c, Gents 60c
SUMMER GARDENS
PETERBOROUGH

Hear Gene AUTRY Sing
"DEEP IN THE HEART OF TEXAS" in
HEART OF THE RIO GRANDE

SMILEY BURNETTE · FAY McKENZIE
EDITH FELLOWS · PIERRE WATKIN · JOE STRAUCH, JR.
EXTRA ADDED ATTRACTIONS!
3 STOOGES COMEDY, "AN ACHE IN EVERY STAKE"
ALSO! "PACIFIC FRONTIER" - SERIAL AND NEWS
Regent
TO-DAY - SAT.
Sat. Mat. at 1.10

Spencer TRACY
Katharine HEPBURN
WOMAN OF THE YEAR
EXTRA! Color Cartoon: "THE HUNGRY WOLF" And Latest Capitol News Events.
CAPITOL Today

CENTRE
TO-DAY AND SATURDAY
2—TOP-HIT FEATURES—2

Mighty Exciting—Cause It Might Have Been You!
JOHN GARFIELD
NANCY COLEMAN
RAYMOND MASSEY
DANGEROUSLY THEY LIVE
AND ON THE SAME PROGRAM
JANE WITHERS
"A VERY YOUNG LADY"
"I'll Never Crow Again" - Cartoon
PLAN NOW! TO ATTEND OUR BIG PRE-HOLIDAY MIDNIGHT SHOW AFTER SUN. 12.05

SUNDAY MIDNIGHT PREVIEW
12.05 A.M.

FUNNIER THAN ALL BOB'S HITS ROLLED INTO ONE!
BOB HOPE who calls MADELEINE CARROLL
"MY FAVORITE BLONDE"
A Paramount Picture with GALE SONDERGAARD · GEORGE ZUCCO
CAPITOL

AFTER Preview Sunday Midnight 12.05 AM
THE MOB MEETS ITS MATCH!
A cop and his girl tame the terrors of the tenements!

DEAD END KIDS
LITTLE TOUGH GUYS
MOB TOWN
with Dick FORAN
Anne GWYNNE
Hit No. 2
THE MUSICAL COMEDY "HONOLULU LU" and NEWS
Regent
Also! MON. - TUES.
MAT. DAILY 1.30

Street Repairs Neglected Aldermen Say

Repair of streets should be a primary war effort, especially those in the vicinity of industries engaged on war work, Alderman Sands contended at last night's meeting of the Board of Works. He mentioned particularly and as a "horrible example" that part of Wolfe street between Monaghan road and aPrk street, which he said was pitted with a lot of holes, some of them a foot deep.

"We are going to have five thousand people walking or riding to work," Aderman Sands said, with obvious reference to the Canadian General Electric Company. "Frank Mitchell was here this afternoon and admitted that the buses will not be able to handle all the workers. The condition of streets around the plant are going to put a lot of cars out of use six months or more before they should wear out. I think we ought to be ashamed of ourselves for the condition of some of our streets. Every effort should be made to fix them up; make it a priority job."

Alderman Sands said that local transportation was now essential to important war industries, and that the streets should be considered from he standpoint of their every day use by men engaged in war work.

Alderman Dutton, chairman of the Board, explained that two major projects ,the construction of the incinerator and the laying of the sewer in the northwest end of the city to Park Hill Road, had occupied men who would otherwise have been available for street improvement. "We are not unmindful of the condition of the streets," he added.

The sewer was to have been completed in four months, Alderman Bradburn observed ,but the work has been in progress for eight months, since last November.

Alderman Dutton said the sewer was nearling completion ,and its crew of workmen would be released for other work within the next two weeks.

Alderman Curtis said he had a list of seven streets, four of which are in Ashburnham, and a fifth Wolfe street ,all of them in bad condition. "When we vote money for street work the public is entitled to the benefit of having the money spent for that purpoe."

"Show us how we can get the work done?" Alderman Dutton suggested, presumably meaning the Board could not get the number of men required.

"Three of the Board's truck drivers were working as carpenters on the incinerator," Alderman Curtis said.

"I understand we could have got three or four carpenters from the Eastwood Construction Company," Alderman Swanston commented.

"I get four or five calls nearly every night about holes in the streets and that sort of thing," said Alderman Curis, "and what can I tell them? There may be others calling when Im not there. And the worst of it is, I was up in Lakefield the other day, and they had their streets oiled."

Alderman Bradburn mentioned the market square as being "in bad condition" and nothing done on it.

City Engineer Parsons gave the information that his department has a present payroll of 62 men.

"Why can't we put about three-fourths of them on the roads first and put them in shape?" Alderman Curtis asked.

Mr. Parsons said that Albert street, on the south side of the C.G.E. plant, had been patched and repaired twice this summer. Men doing patching work and using the small roller have been out most of the season. Alderman Bradburn said he wondered where they had been.

Alderman Swanston touched on the question of laborers' wages. He said one man helping on the incinerator chimney was paid 50 cents an hours for a few days, while city employees were paid 40 cents.

Mayor Hamilton explained that the city's men received an additional eight cents an hour bonus.

"I hear Chestnut and McCracken are paying 60 cents an hour on the Dominion Woollens job," Alderman Curtis said.

"You can't expect to get men at 40 cents an hour in competition with 50 and 60 cents," Alderman Glover added.

Mr. Parsons said that 22 of the Board's men are working on the northwest end sewer. He also said that he had a standing order with William Mellis of the government employment, bureau for workers. Alderman Dutton told the members that the men working on the Utilities Commission's water main on Bethune street might be available within the next week ,although R. L. Dobbin had told him also, that they might be retained for some other work the Commission might do.

Alderman Sullivan suggested that possibly the Board might be able to get additional laborers by advertising for them, an idea proposed a month or so ago by Alderman Swanston. Mr. Parsons replied that he had tried it and got three men who would hardly qualify as efficient laborers.

Members of the Board apparently satisfied themselves with their strictures about street conditions; and the prospect of some extra helpers turning in within the next week or so.

Italy Grows Wheat In City Flower Beds

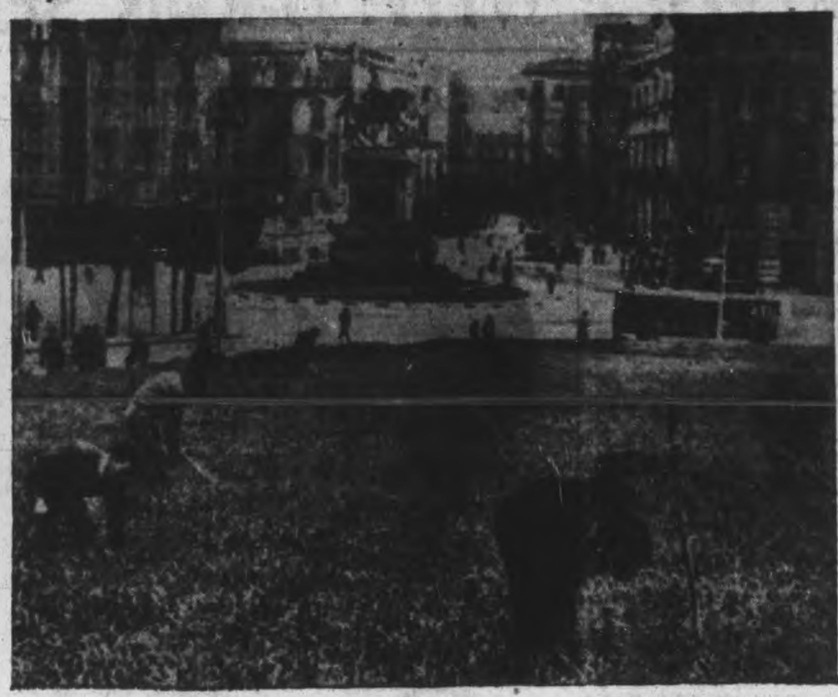

This photo, made in Naples, Italy, shows a "farmer" tending his grain in one of the big flower beds in the Piazza del Municipio, principal street of the Italian city. Every piece of available land is now cultivated in Italy as the dread spectre of war famine stalks the land. Crop experts say that this year's crops in Europe are far below par.

MORE ABOUT—

Bag 9 of 49

Continued from Page 1

when they walked into an Allied trap recently at Mubo, near Japanese-held Salumaua.

The enemy force of 115 men entered a clearing covered by Allied machine guns and was caught in deadly cross-fire. The correspondent said the Allied jurgle fighters operate from secret camps and scout jungle paths searching for the Japanese.

MORE ABOUT—

Retreat Anew

Continued from Page 1

Hun Trick Boomerangs.

Red Star charged that Red army uniforms had been used by the Germans for attacks in two sectors, but said the deception was discovered and the attacking forces, totalling three battalions, had been wiped out.

White tabs, not worn by the Russians, had been placed on the collars, the army newspaper said.

Red Star said Soviet forces had smashed tank and infantry charges in two sectors southwest of Kletskaya, itself 80 miles northwest of Stalingrad, and forced the invaders to retreat over steppes littered with bodies and wrecked machines.

In one of these the flying-wedge formation received a bloody test, Red Star reported.

Soviet riflemen held their fire as the concentration lumbered up. Artillerymen concentrated on nine tanks which formed the forward point of the triangle. Volley after volley wrecked the tanks and the Nazi infantry was left exposed, Red Star said.

Russian troops dashed into the breach, the dispatch reported, and routed the Germans in hand-to-hand combat.

Nazi airmen were said to be seeking to bomb crossings of the Don by which the Red Army is feeding supplies and reinforcements to the divisions within the river bend.

Nazi Field Marshal Fedor von Bock is moving up additional men and machines to bolster both his holding action in the Voronezh sector, 300 miles below Moscow, and the southward thrust at Stimlyansk, the communique said.

Must Stop Trading

In one of a series of official exhortations to Russia's millions, the Communist party newspaper Pravda declared grave days were upon the Soviet Union and that defensive trading of space for time must end.

"Every inch of Soviet territory given by us weakens our forces and lessens our possibilities," it said.

'Southwest of Kletskaya our troops repelled enemy attacks and, in some sectors, pressed the enemy back," the Soviet Thursday midnight communique reported.

"Several enemy tank groups and two infantry regiments attacked the positions of one of our units. Our men beat off the attacks, detroyed nine tanks and annihilated several hundred enemy officers and men. Our fighter aircraft shot down 14 German planes in a day."

The midnight communique presented on details on the combat at Tsimlyansk, but field dispatches said Russian tanks drove into a Nazi formation and killed 1,500.

(Vichy dispatches which declared that German parachutists and ground troops had landed on Taman Peninsula of the Caucasus in a thrust from the Crimea yesterday remained unconfirmed.)

MORE ABOUT—

Commons Speed

Continued from Page 1

The exchange on Saskatchewan wheat pool operations came as the House was discussing trade and commerce department estimates. Dr. Donnelly claimed that wheat pool purchases of capital stock would mean that in 25 years all the capital stock would be bought up.

In that event, said P. E. Wright (C.C.F. Melfort), the farmers who had patronized the pool elevators would own it.

Dr. Donnelly replied that "four or five men at the head" would own the stock, and added:

"Something should be done with this, the same as something was done in connection with the grain growers grain company not so long ago."

Rev. T. C. Douglas (C.C.F. Weyburn- said Dr. Donnelly had been allowed to libel "an organization whose shoe laces he is unworthy to loose."

John Diefenbaker (Con. Lake Centre) said that government-owned elevators were being rented by private corporations and were being used to store government wheat which the government could store more cheaply if it were to operate the elevators.

Storage Profit Example

"We had an example of that very recently where one corporation was able to rent from the government one elevator at Fort William, store it almost to capacity throughout the year with government wheat, the government paying for the storage ....and the private corporation able to make a net profit at the end of the year of more than $400,000," said Mr. Diefenbaker.

Trade Minister MacKinnon said he would deal only with a grain elevator at Port Arthur, Ont., leased to a company by the board of grain commissioners which came under his department. This lease had been granted when there was no grain available and it was realized that to make a profit on storage an elevator at the head of the lakes must have feeders on the prairies.

The lease would come up for renewal in 1944 and consideration would be given the situation then.

Mr. MacKinnon told J. R. MacNicol (Con., Toronto Davenport) that the National Research Council had been reimbursed by the Dominion Magnesium Co. for its cost plus 50 per cent. for investigations in connection with the production of magnesium. If new patents were as valuable as expected a further sum of $50,000 would be paid by the company.

Munitions Minister Howe said money had been needed to test the process devised by the Research Council and the work was done by private interests who developed the process and secured a patent under an agreement with the research laboratories. This process was later required by the Government as a war development. A Government plant was built, and the quarry from which material was taken was also owned by the Government.

There was no profit to Dominion Magnesium from use of the patent.

Mr. Howe told Victor Quelch (N.D., Acadia) that the synthetic rubber plant being built by the Dominion at Sarnia, Ont., would use a percentage of wheat alcohol. It was expected to use the produce of two or three distilleries together with certain components of petroleum. About 2,000,000 bushels of wheat a year would be used when the plant was in production.

MORE ABOUT—

French Coast

(Continued from Page 1)

ently were light.

No bombs fell on London itself, but the city's secret new anti-aircraft guns again were in action.

British offensive gestures included a foray over northern France last evening by a strong force of Spitfires and Hurricane bombers, which attacked a German airdrome near St. Omer.

Enemy fighters rose to challenge the British planes and a series of violent dogfights ensued, during which, the air ministry said, five Nazi aircraft were shot down.

Two other German fighters were reported destroyed by Spitfires and Hurricanes during sweeps along the French coast yesterday afternoon, in which an enemy tanker was set afire off Britanny and a small motor vessel was damaged severely.

Thirteen planes were lost in the afternoon and evening operations.

OBITUARY

JOHN ARCHER.

MARMORA, July 31.—(ENS).—Resident of Marmora township for the greater part of his life, John Archer passed away peacefully at his home about 2.30 a.m. on Thursday at the age of seventy-five.

A native of Nanthead, Cumberland, England, and son of the late Edward and Mary Archer he came with his parents to this country at the age of four. His family lived in Deloro for several years.

Engaged in construction work, the late Mr. Archer spent a period of his life in Toronto, but returned to his pleasing disposition, coupled this district several years ago, where with a bright outlook on life, made him popular with all who came into touch with him. Even up to recent years, he could delight an audience in his home or that of a neighbor, with a recitation or a song. Until stricken in the spring, he had always enjoyed good health.

He is survived by his widow, who before marriage was Sarah Knox, and three children, William, Marmora, Mrs. Roy Shepherd (Mamie), Toronto, and Mrs. Thomas Young (Sadie), Marmora township. Also surviving is one sister, Mrs. Charles Phillips, Marmora township, and three brothers, William, Grafton; Harry, California; and Thomas, Toronto.

The funeral leaves the residence of his son, William E. Archer, Marmora, on Saturday, for service at St. Paul's Anglican church at 1.45 p.m. with Rural Dean A. B. Caldwell officiating. Interment will follow in Marmora Protestant cemetery.

New Chaplains' School

CAMBRIDGE, Mass., July 31 — (AP)—A new school for training army chaplains, designed to produce 450 chaplains of all denominations each month for the United States armed forces, will be inaugurated at Harvard on Aug. 10. Col. William D. Cleary, commandant of the Chaplains' School at Fort Benjamin Harrison, Ind., has been assigned as commandant.

Navy Is Considering Carrier Pigeons

OTTAWA, July 31—(CP).— The Royal Canadian Navy is considering the purchase of carrier pigeons, said a House of Commons return tabled Thursday for G. K. Fraser, Conservative, Peterborough West.

The Royal Canadian Air Force, which has announced its intention to use carrier pigeons, reported numerous offers of pigeons have been received from fanciers.

OLD IN 1521

Cebu, oldest Philippine city, was a village when Magellan landed there in 1521.

Cattle Ease 50, Lambs $1 On Week's Sales

TORONTO, July 31 — (CP) — Cattle prices opened steady but dropped 50 cents by the close of trade on the Livestock Market here this week. Lambs dropped $1 cwt., calves were steady, hogs gained 10 cents and sheep were unchanged.

A large number of the cattle offered were appraised at export values for the Wartime Food Corporation and resold to local packers. Good steers opened at $10.65 and heifers at $10.25. Butcher cows were at $8 to $8.25 for tops. The close was at $10 to $10.25 for weighty and butcher steers and at $9.85 for top heifers. Butcher cows closed at $6.50 to $7.50 ,and bulls at $7.50 to $8 to domestic buyers. Fed yearlings closed at $10 to $11.50.

Stockers sold during the week at $8 to $10 cwt, with stock calves up to $11. Good milkers and springers were $100 to $135 each.

Veal calves were steady at $14 to $14.50 for choice with a few tops at $14.75. Common sold downward to $9. Grass calves were mostly $7.75 to $3.

Hops opened at $16 dressed for the basic grade and closed at $16.10. Sows were $12.25 to $12.50 dressed.. Feeders sold at $11.50 liveweight with a deduction of $2 per head.

Lambs had a loss of $1 for the week ,openig at $14 for good ewes and wethers, with bucks at $13. Wednesday's marekt gained 50 cents but reacted to $14 by the close. Sheep were steady at $5 to $8 cwt. according to quality.

Weekly Summary of Receipts:

	Cattle.	Calves.	Hogs.	Sheep-Lambs.
This week ..	6,342	2,828	2,900	2,685
Last week ..	4,592	3,072	3,292	2,865
1942 to date ..	145,753	77,943	115,666	36,068
1941 to date ..	145,006	80,307	136,775	65,995
This week 1941 ...	6,612	3,781	4,3338	3,111

63,000 CONCHIES

LONDON—(CP).—More than 63,-000 conscientious objectors have been registered since the start of the war, Labor Minister Bevin said in a written answer in the House of Commons.

Not Considering Calling Up Married Men Yet

OTTAWA, July 31—(CP). — The War Services Minister, Hon. J. T. Thorson, told The Canadian Press last night that no consideration had yet been given by the government to the question of lowering below 20 years the age limit within which single men and childless widowers would be liable for compulsory military service in Canada.

The Minister added the cabinet also had not considered extending compulsory service to married men. These questions were not immediately pressing and would be considered in due time after parliament had adjourned.

Such steps as the government may decide to take depended on so many factors it would be impossible to prophesy what they would be, he said. One important factor was how many men the Defence Department ould require from month to month.

When the July requisition for 15,000 came in during June the age limit for single men and widowers without children liable to be called up was extended from 30 to 35 years. In July when the August requisition for 25,000 came the age limit was lowered from 21 to 20 years and raised from 35 to 40 years.

This was expected to take care of several months. The requisition for September has not yet been submitted by the Defence Department and doubtless the cabinet will at least await it before considering further extensions.

Buy a STAMP a day every day during July

Buy War Savings Stamps from BANKS • POST OFFICES • DRUGGISTS TELEPHONE OFFICES • TOBACCONISTS DEPARTMENT STORES • GROCERS BOOK STORES and other RETAIL STORES

MARMORA

Capt. Howard Bleecker is home from England on leave.

Mrs. Earle Harper of Bracebridge is home owing to the sudden death of her mother, Mrs. David Knox.

Chicken Demand Holds Up Well

TORONTO, July 31 — (CP). — The fresh dressed poultry market continues steady with quotations to producers and country shippers unchanged, the Dominion Department of Agricuture reports.

Spring chicken are arriving in good volume with more heavy birds, 5 lbs. and over, which are clearing well under local demand. The largest percentage are of B milk-fed quality.

Supplies of broilers are plentiful for which there is a fairly good demand ,any surplus being packed for storage.

Fowl of good quality are arriving in quantities in excess of demand an dalthough there is good enquiry for this kind of poultry some is going into the freezers.

Generally the demand for poultry is fairly good. Summer resort trade is showing an increase and local business is slightly better. Movement to eastern points is not so good as formerly, a few fresh frozen fowl moing and some small shipments of frozen turkeys going to Newfoundland and Halifax. Local demand for frozen turkey is quiet.

Dealers are quoting producers and country dealers:

Broilers—Grade A milk-fed, 25 to 26c; Grade B milk-fed, 24 to 25c; Grade B, 23c.

Chickens, roasters—Grade A milk-fed 28c, Grade B milk-fed 27c; Grade A, 26 to 27, Grade B 25c, Grade C, 20c.

Fowl.— Grade A, 5 lbs. and up, 22c; 4 to 5 lbs. 21c; 3 to 4 lbs. 20c Grade B, 5 lbs and up, 20c, 4 to 5 lbs. 19c; 3 to 4 lbs. 18c.

Is $5 enough to buy a worthwhile amount of life assurance protection? It most certainly is! At age 25, for example, $5 monthly will buy a policy for $3,030.

The Budget Plan, which features premiums as low as $5 a month, enables you to obtain immediately the life assurance protection that will mean so much to you and your family. Have you $5 in the bank? If so you can afford this vital protection. Get details by sending the coupon.

Your life assurance dollars are invested in Victory Bonds

NORTH AMERICAN LIFE

HEAD OFFICE: 112 King Street, W., Toronto, Ont.

Without obligation please send me information about your Special Budget Policy, together with free Vest Pocket Budgeting Booklet.

Name

Address

D. V. KETCHESON, Branch Manager ROYAL BANK BUILDING

HALL'S THE NEW STORE WITH THE OLD REPUTATION

We are still trying to give the best merchandise, efficient service and every satisfaction to our customers. Many new regulations have been put in force by our Government. When you are disappointed at finding rules are not the same regarding exchange approvals, delievries' returns, we ask that you remember that only by complete co-operation on the part of everyone can the control board give to you and all of us most efficient results from the tremendous effort they are making to do the best for Canada.

SMART WHITE SUMMER PURSES

THERE'S NO TAX ON THESE

Several lines regrouped at one price. They're mostly in the fashionable sizes and novelty shapes. All made over metal frames. Some with zippers. All lined and fitted with mirrors and change purses. Clearing price 1.69

An Odd Bargain In Men's Linen Handkerchiefs

QUALITIES WORTH FROM .39 TO 75. EACH

They're initial handkerchiefs. They're odd because all are in one initial "B". Their appeal is in the fact that whilst fine linen lines are scarce these are of truly beautiful quality, finished, some with plain hems, some ribbon borders with fine hand rolled edges .... .27

WOMEN'S SERVICEABLE CELANESE HOSE

SECONDS OF HIGHER PRICED LINES

As wcr time hosiery goes these are of outstandingly good quality at the price. All are finely woven. Some are finished with lisle garter top, others of lighter weight have rayon threads woven all the way up and finished with picot top. On sale, per pair .... .59

Transparent Cellophane Aprons

In tea apron style—colors: red, green and blue. They're trimmed with lace pattern edges or frills.

.29 and .39

"Whiz" HAND CLEANER

A handy mechanics paste soap for the worker anywhere who comes with dirty hands to the wash basin.

Regular .19 for .10

Cotton Velour DUSTING MITTS

They're worth far more. Handy for cleaning or for oven mitts. Several colors. Buy lots at this price.

2 for .5

Hundreds Of FANCY PRINTED HANDKERCHIEFS

IN VARIOUS PATTERNS AND COLOURINGS

Cheap? Yes! They're good, too. Made from fine cambric and produced in a splendid assortment of smart summer patterns and colourings. EACH 5

Flowered and Figured LINGERIE CREPES

They're still here in a splendid range of small floral Jacquard and Jouy prints. White and pastel grounds. All about 29 inches wide. PER YARD .... .35

Lounge Type SUMMER CHAIRS

Seats of brightly striped canvas. Frames made with comfortable arms, adjustable to three positions and in natural finish. GOOD VALUE AT 1.75

FACTORY COTTON MATTRESS COVERS

1.79 We thought there would be no more of them but a shipment arrived this week. They are made from two good grades of factory cotton and are shaped for the spring mattresses. 2.98

Phone 5761 RICHARD HALL LIMITED Phone 5761

The Peterborough Examiner

VOL. LXXXVI, No. 26 — PETERBOROUGH, FRIDAY, JULY 31, 1942

MAIN STREET TOPICS

MONTHLY CLEARINGS

Bank clearings in Peterborough for the month of July totalled $3,-342,615, while for the same month last year the total was $3,179,929.

NAILS BY PRIORITY

Metal sash and doors are not the only detail of construction for which the city has to get priority for its new incinerator. City Engineer Parsons said last night that applications will also have to be made for nails.

JUVENILE CASES ADJOURNED

In juvenile court this morning, two youngsters charged with vagrancy had their cases adjourned by Magistrate O. A. Langley, K.C. They had been discovered some time ago sleeping in an automobile on a used car lot.

PETERBOROUGH MAN CHOSEN

Word has been received from Sergt. J. S. Mann of the 3rd Field Park Company, Canadian Engineers, somewhere in England that Sapper Tommy Cheel, a Peterborough member of the unit, had been chosen as one of the smartest soldiers in the outfit to represent the 3rd Field Park Company in the Canadian celebration of Dominion Day in London. The celebration included a special service in Westminster Abbey.

GOOD NUMBER.

Eighteen interested men applied for enlistment at the Armouries Thursday and this morning. This group will be taken to the Training Centre to-day for their medicals. The Recruiting Officer reported that the rallies that have been held in the district throughout the past week have been bringing results and that a fair number of men have been coming in from these outlying places.

STRIKE RUMOR

Alparka gossip this morning was mentioning something about a three hour strike in the neighborhood yesterday.

PLAYGROUND

Small boys and girls in the downtown section of Charlotte and King streets have found a playground in the new parking area that has been laid out between the creek and Louis street.

ARRIVES IN ENGLAND

Canadian Press news cabled from England today, announcing the arrival of more troops from Canada, mentioned Sergeant Frank McNulty of Peterborough as one of a group who expressed eagerness "to be assigned to bomber squadrons flying big kites." He is a son of Dr. and Mrs. F. P. McNulty, Hunter street.

STONEY LAKE BASS.

Osborne Johnston of the Regent Theatre, spending a holiday with Mr. and Mrs. Jos. Dunkerly at Stoney Lake, demonstrated to the colony up there that there is good fishing in its bays. He hauled out a green bass weighting 5½ pounds and measuring 20 inches in length and 13 inches in girth. That was only a week-end incident, as Mr. Johnston has caught his bass quota any day he took the notion.

LOOTING THE SALVAGE

Two young boys, around 12 years of age, have evidently a keener eye for business than they have in regard to Canada's war effort. They have been looting the salvage stored in the old lacrosse arena by the local Salvage Committee and carrying off empty bottles which they have been selling to local merchants. They were developing a ready market when the police broke up the racket.

Emmett L. Downs Is Brought Home To Rest In Mt. Carmel Cemetery

HASTINGS, July 31.—Surrounded by his friends and playmates of former years at the old Downs' homestetad on the Cobourg Road, Emmett L. Downs, who has resided in Akron, Ohio, for the past ten years with his sister, Mrs. Clayton Greene, was laid to rest in Mount Carmel Cemetery, near his childhood home.

A well-known contributor to "Colliers Magazine," "The Saturday Evening Post," the "Akron Beacon Journal," and many other magazines Downs was the 'poet' of the neighborhood. For more than three years his Akron neighbors paused daily to chat with the young man as he lay on his cot bed on the verandah or sat in his big chair, and drew courage and comfort from his cheery smile.

Although a sufferer of tuberculosis Emmett Downs was noted for the rythmical and lyrical poetry he could produce, and his handicap seemed to give depth to his work that gave pleasure to many. Thursday, the day before his death, he and his sister spent the day pouring over travel literature, for they were preparing to take a trip to the Rockies, in the hope of improving his failing health. But he failed to get further than conjuring up a mental picture of the grandeurs he was to have seen, for he died early Friday morning, July 24, and his father, Thomas Downs, found him lying where he had fallen asleep.

Accompanied by his sister, Mrs. Clayton Greene, he was brought back to the old farm home near Hastings for burial. One of a large family, the late Mr. Downs is survived by four sisters: Mrs. Regis Collins, Mrs. Clyde Miller and Mrs. Clayton Greene of Akron, and Mrs. George Brownrigg of Ottawa, and two brothers, Dalton Downs of Akron and Harold Downs of Hastings. His father and mother, Mr. and Mrs. Thomas R. Downs, are both residents of Akron, Ohio.

The funeral took place Tuesday from the homestead to Our Lady of Mount Carmel Church, where his cousin, the Rev. Father Leo Cleary, preached the funeral sermon and said the requiem mass before a crowd of sorrowing friends.

Emmett Downs was a man who made friends easily and was beloved by everyone whom he met, and his passing leaves a place that will not be easily filled.

Anti-Tank Battery O.C. Wires Mayor

On behalf of the 4th Anti-Tank Battery and in acknowledgment of the city's Army Week cabled greetings, Mayor Hamilton has received a grateful message from Major D. C. MacDonald of the Royal Canadian Artillery, somewhere in England.

'This cable has been posted on the Battery notice board and all ranks will, I know, appreciate your thoughtfulness,' Major MacDonald wrote. 'On behalf of the Peterborough members of the Battery I would like to extend our best wishes to you and all the citizens of Peterborough.'

BIRCH OIL

Birch oil is found only in the bark and growing tissues of the trees.

NOTICE

In accordance with By-law Number 2659

Monday, August 3rd, 1942

Will be observed as a CIVIC HOLIDAY for the City of Peterborough.

LAST CHANCE

Give Your Boy a Week. Outdoors at the

Kawartha Boys' Camp

Sponsored by the Y's Men's Club of Peterborough

Still a few openings for the last week

REGISTER AT THE Y.M.C.A.

Postpone Taking Moving Pictures

The taking of moving pictures by the National Film Board for snowing to the Canadin Army overseas, originally scheduled for to-day, has been postponed owing to rain, until to-morrow (Saturday), when weather permitting, the following schedule will be carried out:

Wading Pool, King Edward Park, 1:30 p.m.

Swimming Pool Jackson Park, 3:00 p.m.

Inverlea Park 4:30 p.m.

Relatives of men overseas are particularly invited to be at the park closest to their homes at these times.

Shaft To Province

REGINA, July 31—(CP).—Memorial to a province, a grey stone shaft, was unveiled by Premier W. J. Patterson yesterday in Victoria Park to commemorate the inauguration of Saskatchewan as a province 37 years ago. The shaft is erected on the spot where Sir Wilfrid Laurier gave the inaugural address.

Music Leader Dead

Luigi Romanelli, widely-known, Canadian-born orchestra leader, is dead at the age of 57 from a heart attack. He died at Murray Bay, Que., where his orchestra had a summer engagement.

Young Aldermen Get Action In Tree Trimming

Impatience and impulse Thursday night thrust the Board of Works into more action on tree trimming than three or four years of careful approach, consideration, and the other variations of protocol.

Alderman Curtis demanded that something be done by the Board, and its members finally transferred to his parks committee their unspent appropriation and virtually told him go and attend to the trees himself.

Eighteen months in the council, Alderman Curtis said, and almost continuous 'headaches' by citizens wanting a tree trimmed or removed. "That's no Parks Committee work," he said "and we don't seem to have got anywhere on this question since I've been in the council."

City Engineer Parsons said he had 135 tree telephone calls on his desk list.

Alderman Sands said he had been in the council as long as Alderman Curtis, "and we have been talking about a tree trimming policy but we've never done a darn thing about it. Mr. Parsons says he hasn't a man who is able to climb trees. Well, why can't we pick a man and train him in tree work, and we'll be able to to get something done."

Alderman Curtis mentioned three or four property owners who have been trying to get something done for a couple of years, and apparently as a new man he had drawn their hopeful attention.

Mayor Hamilton and Alderman Cotton recalled that the Hydro-Electric Commission had volunteered to co-operate with the city by accepting a chosen employee for training in tree trimming and even paying his salary during that apprenticeship.

"Well for goodness sake why can't we get a man, surely we can get one man, and send him to the Hydro, and if they are willing to pay him a wage at the same time that is so much the better," said Aldermen Sands and Curtis in almost identical words. Their idea was get a man, never mind asking the Hydro to pay him, but let them teach him how to look after trees and then we are set.

A resolution by Cotton and Sands directed the chairman and Mr. Parsons to confer with the Hydro and at the same time select a man to learn the "art of tree trimming."

The council laughed heartily at Alderman Curtis when he said he was willing to do almost anything to satisfy those four citizens who have been trailing him telephonically. "That's the biggest headache I have, and something has got to be done."

Alderman Bradburn proposed that the Board of Works appropriation for tree details be transferred to the parks committee account. Alderman Sands seconded a motion to that effect and Alderman Curtis fell in with it as chairman of the parks committee.

City Engineer Parsons mildly remarked that some members of the council seemed to think nothing had been done in tree trimming this year. He said Alderman Bradburn's motion should relate to the remainder of the tree trimming appropriation and not to the entire sum, because a considerable part of it has already been spent.

This switch of authority for this year, is only an expedient for this season. The council has in its mind a broad program of tree planting, nursery planning, and all the rest of it, something that has been in the books for a long time, and possibly they may get around to definite action on that enterprise this fall.

$28,460 Assessment On Fleming Place

Assesment of the Fleming Place properties is $5,590 on land and $22,-870 on buildings, W. J. Henry, city assessor, reported to the Board of Works Thursday night. Owners are Dr. Gallivan of Hastings, Henry T. Hickey and the Sandford Fleming Estate.

Residents of that recessed and somewhat seclusive residential neighborhood recently asked the council to fix up their road with a surface drain and street oil.

"If they are assessed at their full value I think they should get consideration," Alderman Sullivan said.

Some of the members expressed the opinion that the assessment values of Fleming Place seemed to be on parity with other assessments in that section. It was also felt that the ratepayers in their petition were probably within their rights. The request has not finally been disposed of.

New Iran Cabinet

TEHERAN, Iran, July 31—(AP).—Prime Minister Ali Soheily announced the resignation of his government today after several of his Cabinet Ministers quit. Soheily said the Cabinet would continue to function until formation of a new government. The crisis appeared to be purely internal in character.

5 Crash Victims

MOBILE, Ala., July 31—(AP). —Five crew members of a light United States army bomber from Brookley Field, Ala., were killed last night when their plane crashed in Mobile Bay and sank in 20 feet of water, Capt. O. S. Parmer, Brookley Field public relations officer, announced

War—25 Years Ago

By The Canadian Press.

JUNE 31, 1917.—In a drive along a 30-mile front British carried 10 towns near Ypres and the French forced passage of the Yser canal. Germany announced Canadian war prisoners would be released when German veterans of early battles were liberated.

Six-Cent Item Debated For 30 Minutes

In its finest mesh the Board of Works caught Thursday night a six-cent item that cost them twenty minutes or more until they decided to let it ride along for the present.

E. J. McCarthy of the Queen's Hotel applied for permission to open a coal hole in the sidewalk in front of the premises on the south side of Simcoe street. The Board was about to express approval of that request as a routine item, but City Engineer Parsons remarked that a charge of a cent a square foot a year, some trifle like that, would have to be levied as a rental against the hotel, the total being about six cents. "It should be 50 cents or $1 a year," Mr. Parsons remarked, intimating that the nominalism of the rental had been carried too far in the minimum direction.

The Board agreed that a six-cent annual rental sounded rather ridiculous, but how could the city charge the Queen's $1 a year and leave so many other spots around the down town area on the old six-cent basis. The discussion was actually on a question of principle rather than of petty price.

And that minor bit of business reached out to mention the fuel areas under sidewalks that are escaping rental charges altogether, the local practice of unloading coal on main street sidewalks and women who had spent an hour or more getting ready to come down town becoming "black as a nigger" passing through a coal barrage on the main street.

Alderman Bradburn said the fuel man could hardly be expected to complete delivery of their coal orders prior to 10 a.m., as required in a bylaw that is honored mainly in the breach. "You can't get 40 tons of coal into a basement between 7 and 10 in the morning," and Alderman Glover said that, any way, the public was entitled to get in the coal it needed for the winter, and Mayor Hamilton commented that any one would could not pay a dollar for the coal chute convenience should not be in the business, and finally after all that talk about the six-cent item it was hung up for the present until the bylaw is amended, unless it passes out of official memory.

Omemee Driver Has Costly Experience

When a car driven by E. Millen of Omemee became involved in a traffic accident at McDonnel and Gilchrist streets a few days and after a collision with a truck driven by W. J. Robson ran over the curb, knocked down 20 feet of fence and damaged a number of flowers, the driver realized that it was a costly experience.

This morning he found that it was even more expensive than he imagined for he faced a charge of careless driving in police court and when he entered a plea of guilty Magistrate O. A. Langley, K.C., promptly fined him $20 and $2.50 costs.

Millen told the magistrate that he had arranged to pay for the cost of repairing the damaged fence. "It might cost $10," he said.

His machine received some damage in the accident so that all in all it was a costly experience.

Westmount Youths On Cycling Tour

Two young Westmount boys have solved the problem of cheap transportation. The youngsters, James D. Hannaford, 16, of 698 Grovesnor avenue and Philip Capreol, 15 of 4663 Grosvenor avenue, arrived in town Thursday evening on bicycles after having ridden all the way from their home town. They left Westmount on July 23 at 9:30 o'clock in the morning, and have been riding their wheels since that time, sleeping out-of-doors every night and looked to be in the pink of condition when they arrived in Peterborough.

Each of them had a pack strapped behind the saddle of his wheel, carrying a ground sheet and blanket and articles of clothing. The boys said they had enjoyed their trip thoroughly. They left this morning for Bobcaygeon where they are to visit Capreol's uncle, G. Senior. They spent Thursday evening, taking in a movie.

Production Fight Won

MONTREAL, July 31.—(CP). —John C Patteson, Canadian born director general of supply services, British Ministry of Supply, saaid here in an interview yesterday that thet battle of production had been won in Britain, the United States and Canada, but there remained the priblem of 'what should be produced first and rushed to fighting forces on the most vital fronts of the war.'

Three Brothers In Midland Regiment

The three sons of Mr. and Mrs. W. J. Puffer of R.R. No. 2, Havelock, and formerly of Norwood, are all serving in B Company, 1st Midland Regiment, on the West Coast. They are, from LEFT to RIGHT, C.S.M. Charles I. (Chuck) Puffer, Corporal W. B. (Mickey) Puffer and Sergt. G. R. (Steve) Puffer, who has already spent six months in Britain taking a special course. The boys are all well known in hockey, lacrosse and baseball circles. Their father served as a sergeant in the last war.

'Gun Shots' Total Now $454 For War Victims

With Arthur Kittson as editor, a weekly tabloid known as "Gun Shots" has been published in Genelco, Ltd., a subsidiary of the Canadian General Electric Co., Ltd., since last October ,and its circulation is foremost and chiefly among the employees, who contribute one cent or more per copy, and in this manner a nice sum of money is raised, the gross proceeds of which are given to war service funds.

At the present time, on a monthly basis these total proceeds are divided equally between five funds of which the Peterborough and District British Jar Victims' Fund is one.

Ever since "Gun Shots" first came into being, this fund has shared in the good work that it has been doing, for it was the recipient of the first week's returns which at that time netted $3.25, which have since then advanced so rapidly and well, that for the month of June, each of the five funds benefitted to the extent of $55.00, this amount appearing in today's list of receipts for the fund.

This marks the eighth donation that has come to the fund in this manner ,and including the amount received today makes a grand total of $454.26, a splendid return, particularly when one considers that it forms only a part of what "Gun Shots" has been able to do collectively for the war service funds of the city.

It is always a pleasure to report personal donations, they speak of the interest that emphasizes an individual concern both for the welfare of those who are suffering through air raids over Britain, and also of a personal backing of a cause which aims ot overcoming the dire threat to our Empire, should the forces of evil prevail. One such personal donation is listed today from W. Robertson Davies.

Children Work

In widely separated parts of the city, groups of children are at this moment working on behalf of the people of Britain and the fund, and in every instance, all have worked previously to help, giving ample proof that former efforts gave desire to continue that help as being something worth-while.

At the corner of Perry and George street a group of girls among whom are Joyce Heath and her sisters, and Barbara McCulloch have a booth. Four boys have a fish pond on Homewood Ave.; Rosamond O'Keefe and Mona Martin are holding a bazaar at 247 Park street on Saturday and aBrbara Hall, Barbara and Lilian Luther have a stand at 593 Park St., while it is expected that the staff on the farmers' market will be in operation this Saturday.

Previously acknowledged	$44,155.23
Proceeds of sale of "Gun Shots" per Arthur Kittson, 8th donation	55.00
W. Robertson Davies	5.00
	$5.00 ItC
Total to wate	$44,215.53

68 Take Training

RAWDON, Que., July 31.—(CP). —Sixty-eight brothers and priests of the Roman Catholic church are training as cadet instructors at St Anselme College here in this Laurentian village 50 miles north of Montreal. When their four-week training period is concluded Aug. 5, the clerics will lay aside rifles, shirts, shorts and sun heumets, and dresed as churchmen again, return to their parishes, equipped to train cadets by methods approved by the army and the cadet service of Canada.

Parking Bylaw Enforcement Being Sought

No parking on the south side of Charlotte street from Water street to Aylmer street and a stricter enforcement of the bylaw against double parking were two suggestions at a meeting of the transportation committee of the council, of which Alderman Sands is chairman, Thursday afternoon. Frank Mitchell, head of the Peterborough Bus Lines, told the committee that traffic obstacles on Charlotte street frequently hold up the buses, causing delays which result in employes of factories on war work being late for work.

Time lost in the industrial plants, it was said, is too serious a matter to be regarded lightly in the enforcement of traffic regulations, Alderman Sands told the council Thursday night in a brief report of the afternoon conference.

Trucks and also automobiles clog the traffic lanes by double parking, especially on Charlotte street near George. Mr. Mitchell told the committee that his proposed ten minute bus service could not be put into effect unless something was done to prevent these obstructions, some of which have blocked the street for three minutes and even more.

Alderman Bradburn said that the Police Commission could be a help if the traffic bylaw, especially relating to double parking, were enforced in the light of the Alderman Sands' statement.

Mr. Mitchell was asked to prepare a written report for later considered by the council.

Staff Holidays

DUNDALK, Ont., July 31 (CP)—The Weekly Dunkalk Herald announced yesterday that it would suspend publication for a week while the editor and staff went on holidays.

Second Fronters

General Dwight Eisenhower, commander - in - chief of the U.S. forces in the European theatre of war, is shown, LEFT, with Major General Mark Clark, commander of the U.S. ground forces, as they returned a salute during a stroll in London.

Training At Connaught Ranges Though Strenuous Not All Work For The Rangers

(Special to The Examiner).

CONNAUGHT RANGES, July 31. —Bronzed and somewhat weatherbeaten after nearly two weeks under canvas at this Ottawa Valley military camp, the 2nd (Res.) Battalion, Prince of Wales Rangers—Lieut.-Col. M. H. Park, V.D., commanding—will return to Peterborough this coming week-end, fully convinced that the training received through the supply of new arms and equipment made available generally to the Reserve Army has vastly improved individual fighting efficiency.

One of 14 units of the reserve fighting force of Military District No. 3 not attached to the 33rd Brigade Group, the Prince of Wales Rangers has spent many sunny days on the ranges, acquainting itself with the machanism and operation of weapons used by machine gun battalions. This training has been supplemented with intensive studies in map-reading, field-craft, organization, military law and other allied subjects. Frequent route marches, coupled with early rising, excellent rations and organized sports has toughened the unit as a whole and there is no doubt officers and men alike will return to their civilian occupations substantially healthier as a result of their 14 days in the open.

"A gratifying success" is the way Colonel Park describes his battalion's stay at Connaught. And this sentiment is echoed by all other officers commanding the more than 2,500 officers and men on the strengths of the various units not at Connaught.

The P.W.R.'s, whose lines and orderly room are to the rear of the camp administration building and "right under the gun of brigade headquarters," are within a stone's throw of the 2nd Midland's; the Lanark and Renfrew Scottish, the Prince of Wales Own Rifles, the Stormont, Dundas and Glengarry Highlanders, the Hastings and Prince Edward Regiment, the Brockville Rifles, the Argyll Light Infantry (Tank); 1st Field Ambulance, 5th C.C.S., 1st Armored Div. Ordnance Field Park, "A" Troop Cavalry Signals; 43rd Field Regiment, R.C.A., and 44th Field Park, R.C.A. All of these units took over at Connaught a few hours after the 33rd Brigade Group, which is comprised of units in the Ottawa area command, broke camp following a similar two weeks' period of training.

Tour of Camp

This special Examiner reporter, who mingled with the officers and men during training, meal hours and recreation periods, was given an insight into happenings at Connaught by Colonel Park himself, and was taken on a tour of the unit's activities on the ranges, parade grounds and neighboring fields.

Everyone agrees that, while the training has been strenuous, all has not by any means been hard work and no play. Everything possible has been done, in fact, by the unit itself and by the brigade staff under Colonel L. W. W. Slack, commander of the 33rd Brigade Group and Camp Commandant, to make the lives of all ranks comfortable.

Shortly after its arrival in camp permission was obtained to set up a battalion dry canteen where the men could purchase soft drinks, chocolate bars, cakes, milk and tobacco. The canteen is in charge of Captain Monkman, who is assisted by Cpt. Turner and Pte. Spearer. The younger members of the battalon, acording to Major V. M. Eastwood, M.C., battalion second-in-command and adjutant, found the canteen a happy addition to the camp establishment. Major Eastwood emphasized that despite the generous and varied meals served, open-air activity increased appetites and for this reason the canteen soon became a popular institution. He said that the tremendous consumption of milk would astonish most Peterborough mothers.

Following hard training during the day, entertainment flourished at night, and on more than one occasion concert supplied by the District Auxiliary Services officer, Lieut.-Col. C. H. Ackerman, formerly of Peterborough and now of the district staff at Kingston, were presented for the troops.

At the start of the second week in camp Colonel Park instituted competition among the companies for the best kept tents, lines and equipment and at the time of writing the daily decisons were as follows: July 23, C Company; July 24, C Company; July 25, B Company; July 26, A Company, and July 27, Headquarters Compan.

Rangers' Band Chosen

The brass band of the Prince of Wales Rangers was chosen from all bands in camp to play a special concert during a dinner given by the brigade staff, and Captain W. H. Peryer, the unit's bandmaster, was similarly honored, as the senior bandmaster in camp, when he was chosen to lead the massed bands of the different units during church parade held on Sunday, July 26.

Three practice fire alarms held at the camp resulted in the unit winning the distinction on one occasion of being the first to report for duty, and according to Colonel Park "the men have been doubling out smartly enough to suit even Fire Chief Gimblett." On another occasion, Captain Gordon Dobbin was despatched in command of "C" Company with picks and shovels to the scene of a supposed fire, arriving in record time.

In addition to the regular training being given the unit, several members have been receiving special courses. Sgt.-Major J. Miller of the battalion's administration and training staff, has proceeded to Long Branch for a four weeks' course on weapons and will specialize in three-inch mortar work, while second lieutenants W. G. Bailey and W. R. C. Perry are taking the officers' qualifying course. In addition, Sgt. A. E. V. Gallon and Cpl. T. C. Whitton completed a course in chemical warfare, while Sgts. W. M. Comstock and C. H. Harvey, who completed a course on the Reising gun, have been instructing the men in the use of the wapon.

One of the most outstanding events in the unit's absence from Peterborough was its participation last Sunday in the placing of the colors of 2nd Battalion, C.E.F., in the Public Archives at Ottawa. The Prince of Wales Rangers perpetuate jointly the name of this famous battalion with the Governor General's Foot Gaurds and they, with the Guards, were detailed to form the Guard of Honor, which was under the command of Major J. P. McGrath. Sgt. A. E. V. Gallon was the non-commissioned officer with the party.

The P.W.R.'s training officer is Major J. P. McGrath; the quartermaster is Lieut. D. J. McLellan, whose kitchen staff is headed by Sgt. Marshall. Lieut. Robert Nott is battalion medical officer; Sgt.-Major T. Thomas, the camp sergeant-major, was at one time on duty as instructor at Peterborough.

The battalion itself was inspected on July 28 by the Inspector General, Major General R. O. Alexander, accompanied by Brigadier F. Logie Armstrong, Officer Commanding M.D. 3, and Colonel L. W. W. Slack.

5-Foot Ogopogo

CALGARY, July 31—(CP).—A five-foot long "ogopogo" has been slain in the big lagoon at Bowness Park near Calgary. After a terrific struggle in which a pitchfork and an axe were used, the capture was effected by John McDonald, Park superintendent. It was identified as a ling, a creature with a head the size of a football.

WE PLAN

to be on vacation from August 2nd to August 16th and our office will be closed during that time.

M. C. GOODWIN

CHIROPRACTOR AND PHYSIOTHERAPIST

Lady Attendant 108 Barrie Bldg. Phones 8795 and 8865

SECOND INSTALMENT

1942 TAXES

IS NOW DUE AND PAYABLE AT THE

COLLECTOR'S OFFICE

CITY BUILDINGS

Prompt Payment Is Necessary to Avoid Penalty For Late Payment.

An additional charge of 3 per cent. of the amount of the First Instalment will be added if not paid on or before August 7th, 1942.

Make Cheques Payable to City of Peterborough

Aerial Experts Favoring Air Freighters

WASHINGTON, July 31—(AP).—Strong support from aeronautical experts within the administration was claimed to-day by Senator Josh Lee (Dem.-Okla.) for his proposal to divert shipbuilding facilities to construction of giant cargo and transport planes for the speedy movement of troops and supplies.

Lee cited Grover Loening aircraft designer and technical consultant for the War Production Board, as "just one" of a number of experts he said were convinced of the desirability of shifting percentage of transport production to flying boats similar to the 70-ton Mars.

A Senate Military Affairs Subcommittee of which Lee is chairman as well as the Special Defence Committee headed by Senator Harry Truman (Dem.-Mo.) turnd to-day to Henry J. Kaiser, West Coast shipbuilder. for advice in their search for an answer to the submarine menace. Kaiser was to explain to both committees his proposal for the production of huge aerial freighters by nine shipyards including some of his own.

Loening and Harold E. Talbot, W.P.B. director of air transportation, told committeemen yesterday that lack of airplane engines presented the greatest obstacle.

Bring In The Food Drive

TORONTO, July 31 — (CP). — Conference yesterday between Mayor Fred J. Conboy and several members of the Ontario Legislature has resulted in the formation of a "bring-in-the-food" campaign in which men will be asked to spend part of their holidays on farms where crops lay in the fields unharvested.

Storms have gnarled and knotted the grain, making the work too arduous for schoolboys, whose assistance has been willing and efficient, the Mayor said.

All work will be on an unpaid voluntary basis.

Battles Over Biscay

LONDON, July 31—(CP). — The British attacks on submarines in the Bay of Biscay area far from shore are being countered by German fighter formations, and dog fights between R. A. F. bombers and Nazi Messerschmitt and Arado fighter patrols are becoming almost daily occurrences, informed air sources said.

The Arado 196, the type encountered, is a multi-purpose two-seater seaplane, heavily armed with two cannon and at least three machine-guns. It can carry small bombs under the wings.

Three In Family Injured In Crash

KITCHENER, Ont., July 31 (CP) —Three members of one family were rushed to St. Mary's Hospital here last night with undetermined injuries received in an automobile accident on the Breslau-Conestogo road.

Mrs. William Jackson, Fred Jackson and Sylvia Jackson, all of Kincardine, were the persons injured. Mrs. Jackson is believed to be the most seriously hurt in the crash which took place about a mile north of Breslau.

The three injured people were in a car driven by Orland MacFarland of Kincardine. Edna Jackson and William Jackson were other passengers in the same machine. The driver of the other car was Lorne Mosser of Kitchener.

Ontario Provincial Police are investigating.

SOME GIANT HERB

The banana plant, resembling a tree, actually is an herb with tightly-rolled leaves serving for a stem.

Strenuous Training For Tank Crews Of The Canadian Army At Camp Borden

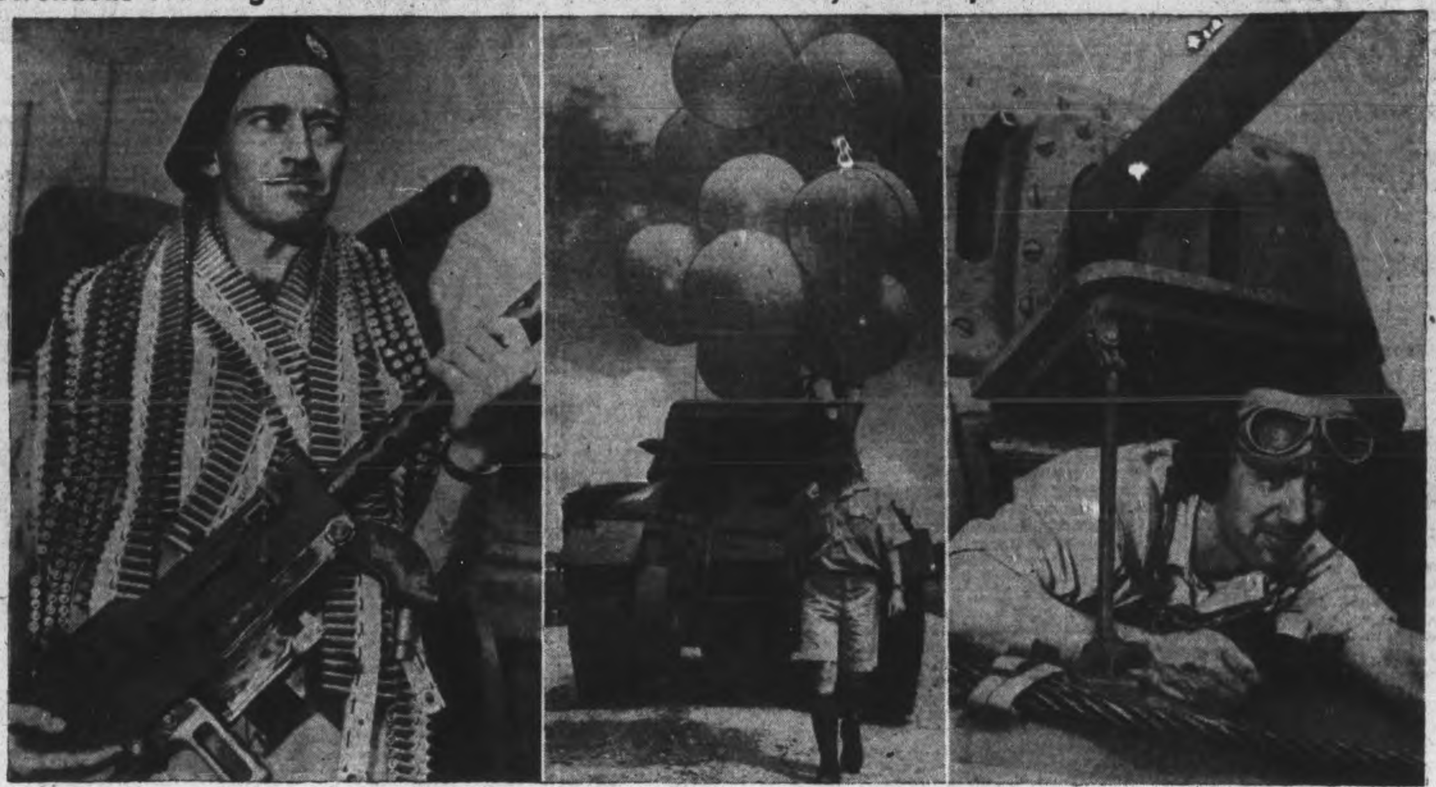

Tank crews for the Canadian army are a highly trained, highly effiicent group whose drilling includes every phase of tank combat which they are likely to encounter when they send their steel minsters against the Hunt or the Jap. These pictures, taken at the army tank school at Camp Borden, Ont., show men of the armored divisions going through their paces. At LEFT a gunner, well vested with belts of ammunition for his anti-tank gun, walks out to board the tank. CENTRE shows a group of the balloons which are released over the gunnery range to serve as targets for anti-aircraft gunners plowing across the rough terrain, around Camp Borden. At RIGHT the tank driver takes a last look around before pulling the door shut behind him. Goggles will cover his eyes and the headset and mouthpiece of his shortwave intercommunication set are in place. Orders will come to him over this apparatus when tank is in action.

Britain To Boost Pension Money

LONDON, July 31—(CP Cable.) —The Governments proposal to increase supplementary pensions was approved by Commons Wednesday after a long and stormy debate at the close of which Labor members forced a division on an amendment resulting in the largest adverse vote in the Government's existence.

The amendment which appeared in the names of Arthur Greenwood (Labor, Wakefield), Frederick William Pethwick-Lawrence (Labor, East Edinburgh' and George Dag gar (Labor, Abertillery-. said the proposals to increase the pensions two shillings, sixpence (56 cents) weekly and make other allowances for winter fuel and clothing, could not be accepted, as "an adequate step toward meeting the difficulties of old-age pensioners and widows."

After Ernest Bevin, Minister of Labor and National Service, assured the House that the increase was not the governments final say on the matter, Mr. Greenwood intimated a willingness to withdraw the amendment, but Emanuel Shinwell (Labor, Seaham), who engaged Mr. Bevin in a heated debate across the floor, refused to allow it to be withdrawn.

The amendment was rejeced, 223 to 63, and the government motion was agreed to without division.

Shortly before the House divided on the amendment there had been a division on a motion for closure of the debate, moved by the government whip. This was carried, 203 to 77.

Campbellford Council Sets Civic Holiday

CAMPBELLFORD, July 31. — (ENS). — Citizens of this town will observe August 3 as a holiday, according to a proclamation which Conucil authorized the Mayor to issue when they met in special session on Tuesday afternoon. The resolution setting the date for the holiday was moved by Reeve Calver and seconded by Councillor Oscar Mason, and in its text urged all citizens to observe the day.

Since the Council itself meets on the first Monday of the month a second resolution moved the date ahead to August 10, and was passed.

Allegator Hunt

HUNTSVILLE, Ont., July 31. — (C).—Mayor Ralph Bice of nearby Kearny announced today he would organize a hunting party next Monday to capture a seven-foot reptile which has been reported foating in the lake near the town.

It is beleved the reptile is a pet alligator, released by summer residents several years ago.

Stalin Astounds Hopkins In '41 With Red Might

PHILADELPHIA, July 15—(AP). —Premier Stalin "unlocked the inner chamber of Soviet defence secrets" for Harry Hopkins, personal adviser to President Roosevelt, a year ago this month, and promised to "stand firm against Nazi aggression," an article in the August issue of the Ladies' Home Journal relates.

The article, entitled "How War Came" and written by Forrest Davis and Ernest K. Lindley, Washington writers, says Hopkins first communicated the vital secret information to the President, who passed it on to Prime Minister Churchill in their historic Atlantic conference.

"The President, optimistic by nature," the article continues,, received the detailed circumstantial news of the magnitude of Russia's forces and her effort with something like elation. Churchill, too, was rejoiced."

But, the writers add Anglo-American military and naval leaders at the conference "still dazzled by Brauchitsch, found it hard to accept Stalin's announcement that the Nazis could not take Moscow in 1941." Field Marshal Walther Von Brauchitsch was former commander-in-chief of the German army.

By the third day of the meeting, however, the article says, "it was agreed that Russia, by holding out through the winter, would enormously assist the western powers."

Exactly One Year Ago

The article relates that Mr. Churchill first suggested that Hopkins go to Russia at his second visit to London in July, 1941. President Roosevelt approved and Hopkins arrived in Moscow a year ago tonight.

In two sessions at the Kremlin, Stalin paraded "before Hopkins' astonished sight endless tables, charts, reports and other evidence of Russian armed and industrial might."

The Soviet chieftain also told Hopkins, the article adds, that he could go anywhere he wished—to the front or to factories—"and find out if what I have shown you is true."

It quotes Stalin as saying: "They will never get to Moscow this year," and says Hopkins was inclined to agree.

Stalin then handed Hopkins the note to Mr. Roosevelt in which he promised to stand firm against the Nazis and asked Hopkins "not to disclose the secrets he had just learned to anyone short of President Roosevelt. The president could then do as he liked with the information."

Encouraging Donors

Montreal, July 31 (CP).

A NEW TWIST to encourage more voluntary blood donors for the Red Cross will be introduced in tonight's doubleheader between Jersey City Giants and Montreal Royals here.

Two volunteers will be escorted to home plate after the first game and their blood donation will be taken in full view of everyone. The volunteers will then return to their seats and watch the second game of the twin bill.

Grew Refuses To See Kurusa

LOURENCO MARQUES, PORTUGESE EAST AFRICA, July 24.—(Delayed)—(AP).— United States Ambassador Joseph C. Grew was reliably reported to-day to have declined an audience with Admiral Kichisaburo Nomura, former Japanese ambassador to Washington, when the two envoys were in this neutral port for exchange.

Grew was said to have passed Admiral Nomura and special Japanese Envoy Saburo Kurusu on the transfers but his only greeting was dock here during repatriation a formal tipping of his hat as he walked past.

It was understood that Nomura later sought a personal meeting but that Grew would not see him. Why the Japanese envoy wanted the meeting was not disclosed.

Japs Blocked FDR 11th Hour Wire To Tokyo Envoy

By MAX HILL
Associated Press Staff Writer

LORENCO MARQUES, Portugues East Africa, July 23—(Delayed) — (AP).—The usually cordial voice of Ambassador Joseph C. Grew came cold and reserved over the telephone that sunny Sunday morning in Tokyo last December.

I had called to ask the American envoy about a message I had just received telling of President Roosevelt's personal appeal to Emperor Hirohito to intervene to save the peace.

"There's nothing I can say; absolutely nothing at this time," he said. The call gave him the first inkling of the critical turn in the Japanese-American negotiations.

The Japanese military had played its usual calculating hand and stopped Washington's message to Grew telling him of the President's 11th-hour action.

But Japanese censors slipped somehow in permitting correspondents to receive theirs.

The Embassy's first message was received in Tokyo at 10 a.m. but was not delivered until nine that night short hours before Pearl Harbor was attacked.

Thus did the warmakers make sure that no last-minute effort by the United States could head off the conflict.

Lights burned brightly that night in the Embassy offices and residents as Grew and Eugene H. Dooman, Embassy counsellor, conferred in the Envoy's library. Dooman called Foreign Minister Togo's secretary.

Dooman explained that an important communication had just come from Washington and that, regardless of the hour, Grew must see Togo that night.

Grew read the Presidential message to Togo and left in 25 minutes

It was understood that Grew saw a look of surprise on Togo's face.

From all indications the military had not informed the Foreign Office of its plans to attack Pearl Harbor—which started almost at the moment Togo was with Grew.

Togo seemed to think the midnight hurry and bustle was unnecessary; that a morning conference should have been adequate.

STARTED FRENCH

"Chow" stems from "chowder," which in turn comes from the French "chaudiere," meaning "kettle or pot."

It's Dry...that's why "CANADA DRY*" Quenches Thirst Faster

* During long hours of work, or at night after a vigorous day, the *DRY* zestful tang of Canada Dry gives you instant refreshment. It's more invigorating because it's not too sweet. The unique, champagne-like quality of this famous beverage adds zest to meals and steps up energy. You'll find good health in its stimulating *DRY* ginger flavor. No other is quite so good as the original "Canada Dry."

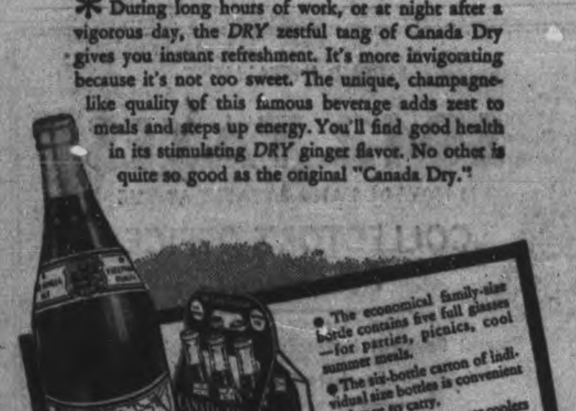

QUICKIES

"—an' then they got the bed with an Examiner Want Ad!"

SEND HIM SNAPSHOTS EVERY WEEK

WANT to send your soldier, sailor or airman something that will give him a *real* thrill? Send snapshots every week.

Get out your Kodak today. Surprise him with pictures of all the home folks and activities he thinks about so often.

And because these are such important snapshots, don't take chances . . . load with the film the great majority of snapshooters prefer to any other: Kodak Verichrome Film.

The secret of Verichrome's all-out success is its remarkable "range." This great range enables you to get better pictures . . . takes care of reasonable exposure errors . . . lengthens your snapshot day—gives good snapshots even when the sun is behind the clouds. Ask for—and see that you get—Kodak Verichrome Film.

Where is that Extra Camera?

If you have a Kodak or Brownie Camera that is not in use—even an old one—make some soldier happy by sending it to him—with some film. Or take it to your Kodak dealer and ask him about an allowance. He has a customer for it.

In Canada KODAK is the registered trade mark and sole property of Canadian Kodak Co., Limited, Toronto.

"The puppy you gave me is a big fellow, now."

"I've taken on your job of reading them the comics."

Kodak Film is right for Canada because it is made in Canada. Accept nothing but the film with the trade mark Kodak on the box.

HIS PART—TO FIGHT! YOURS—TO SAVE AND LEND! Buy WAR SAVINGS CERTIFICATES *Regularly!*

Color Party Escort Canadian Ensign To Abbey

On Dominion Day the armed services of Canada escorted the Canadian ensign to Westminster Abbey. The color party was greeted by Rt. Hon. Vincent Massey, Canadian High Commissioner. Members of the color party, LEFT to RIGHT, are Able Seaman F. G. Cosgrey, Toronto (Royal Canadian Navy); Corporal J. M. Brennan, Toronto (Canadian Army Overseas), and Corporal G. J. M. Conrad, Halifax (Royal Canadian Air Force).

Believe Indians Could Take Over Without Trouble

By PRESTON GROVER
Associated Press Staff Writer

NEW DELHI, India, July 27. — (Delayed).—(AP). — A transfer of government in India from Britain to the Indians could be carried out without "chaos" because the British authorities would be expected to stay on until a provisional Government could be formed, Abdul Kalan Azad, president of the All-India Congress Party, said today.

"The British administration would stay until such a government could be assembled, free of interference," the party leader told a press conference. He asserted that the Congress Party would not insist that power be given to it, but would be willing, if the British chose, to have the Government transferred to the rival Moslem League.

"What we are concerned with," he emphasized, "is what is being given, not to whom it is given."

His statement came on the heels of publication here of an appeal to the United States by Sir Stafford Cripps, whose independence mission to India failed, to back Britain up in "whatever is necessary."

The Cripps speech shared front-page attention with Mohandas K. Gandhi's disavowal of any disposition to allow the Japanese to move into India.

Despite Gandhi's apparently rigid determination to seek independence for India now instead of waiting until after the war as Britain proposed, both Azad and Pandit Jawaharlal Pehru, second only to Gandhi in influence in the Congress Party, have intimated that the door still is open for negotiations.

What a Life!

Emily Jane's been jilted again—
The reason why is perfectly plain.
We all must perspire
but if we offend
The gayest romance
is likely to end!

Bath tonight with LIFEBUOY
The ONE soap especially made to prevent "B.O." (Body Odor)

Indict 2 Firms On Fraud Counts

DETROIT, July 31—(AP). — A United States grand jury indicted two companies and four individuals here yesterday on fraud charges growing out of the sale of 1,400,000 shares of stock in the bankrupt Le Reine Gold Mines, Limited, also known as the Le Reine Molybdenum Mines, Limited.

John C. Lehr, United States District Attorney, estimated that stock purchasers, principally residents of New York, Ohio, Michigan, Minnesota and Wisconsin, had been defrauded of $280,000.

The defendants are charged with violating United States mail fraud statutes and the fraud provisions of the Securities Act.

Individual indicted are Charles V. Anderson of Toronto and Ottawa, organizer and secretary of the company; John C. Cox, Toronto, president; John Herck of New York and Toronto, owner of the Investment Underwriters Co. ,and Robert O'Neill of Toronto, a salesman for Herck.

The mining company and the Investment Underwriters Company also were made defendants.

Government investigators said the mining company was organized in 1936 and gold stock was sold from 1937 to 1939. When Britain went to war the company's name was changed, it was charged, and stock was sold representing production of Molybdenum.

Investigators said the mine, consisting of 12 unpatented claims of 1,200 acre at Abitibi, Que., never was in production, although the operators drilled about 6,000 feet and sank two shafts prior to July, 1939.

OPEN TO AFRICANS

LONDON—(CP)—The Gold Coast Administrative Service is to be opened to Africans who will be appointed to cadetships, the Colonial Office announced.

Now—Good News for Philco owners*

PHILCO

RADIO-OWNERS' PROTECTIVE SERVICE

A Timely Extension of Radio Manufacturers' Service for the Conservation of Radio Receivers

YOUR radio—which is as subject to wear as anything else—*must last for the duration!* Now or later, it will require maintenance and expert repair. That is why Philco has created RADIO-OWNERS' PROTECTIVE SERVICE ... to provide you with a convenient place to turn for *reliable radio service,* right in your own neighbourhood.

Hundreds of Philco Dealers will serve as authorized Centres for RADIO-OWNERS' PROTECTIVE SERVICE

When your radio needs attention, don't take chances! Go to the Philco Dealer who maintains an Official Centre for RADIO-OWNERS' PROTECTIVE SERVICE. There, your radio will get the care it deserves, because a factory-trained technician does the job in every case and does it right! Workmanship is guaranteed, and the charges made conform to a set standard. So ...

A New Dominion-wide Program that offers you GUARANTEED Radio Maintenance and Repair for the Duration!

RADIO-OWNERS' PROTECTIVE SERVICE assures you—
- RADIO SERVICE WORK DONE BY FACTORY TRAINED EXPERTS
- WORKMANSHIP and MATERIALS GUARANTEED
- HONEST, STANDARD CHARGES
- GENUINE PHILCO TUBES, PARTS and ACCESSORIES (That Also Fit Any Make Radio)

FOR PROTECTION AND SATISFACTION remember RADIO OWNERS' PROTECTIVE SERVICE when you have radio trouble

* While Philco RADIO-OWNERS' PROTECTIVE SERVICE goes into action primarily to benefit users of Philco products, owners of other makes of radios are welcome to take advantage of this protective plan for radio conservation.

The Philco RADIO-OWNERS' PROTECTIVE SERVICE Plan is supervised in this area by the Philco Distributor:

Anthony Foster & Sons, Ltd., 302 Church St., Toronto, Ont.

Dehydrated Food, New Industry Makes More Room For Munitions

By JAMES MONTAGNES

There will be more room for munitions and equipment in the ships going to the war zones because agricultural scientists have found out how to cut a ton of potatoes to 300 pounds, have learned how to reduce a hundred pounds of cabbage to six pounds, and to reduce the weight of pork and beef by nearly three-quarters. The food which goes to the soldiers on the front line will be less bulk to transport, will be more varied in content than heretofore, and will be as palatable and nutritious as the fresh food from which it came.

The process of taking the moisture from foods of all kinds and thus cutting the bulk and weight of the food has been the subject of experiment in agricultural laboratories everywhere for some years. Powdered and dried milk are well-known examples of dehydration processes, among the first to have proven successful. The war has pushed the need for new methods of rilding fresh food of moisture so as to be able to send more fresh food to Britain, for the armed forces on the battlefield and to overcome the shortage of tin cans which resulted with the conquest of Malaya.

In Canada most of the work on dehydration has been on vegetables, while in the United States agricultural scientists have worked on dehydration of meats, and in New Zealand work is being conducted on dehydration of butter because of shortage of refrigerator space for shipping butter to Britain.

In the last war the dried vegetables served out with army rations were not favorably received because at that time dried vegetables were just vegetables that had been dried. They were tough and tasteless; ther vitamin value was probably nil, and if the vegetables had been kept for a year they were only used as a last resort. Developments of recent months have changed all that.

Taste Fresh.

Recently a demonstration was given in Ottawa of dehydrated vegetables processed in Canadian factories for and under the direction of the Agricultural Supplies board. Carrots, turnips, cabbage and potatoes (mashed, French fried, pan fried and riced), were served and the consensus was that they tasted the same as and could not be distinguished from fresh-cooked vegetables. Some of the persons who tasted them maintained that the dehydrated products were even

In this two-pound tin of dehydrated carrots is enough to feed 160 men.

better than home-cooked vegetables. In the process of dehydration the vegetables had lost but little of their original vitamin content and nutritive value.

In the United States a similar demonstration fas given recently on meat which had been dehydrated. Secretary of Agriculture Claude Wickard was served with pork and beef croquettes and stew from which 90 per cent of the water had been removed, and which had been processed so as to keep the meat still pleasantly edible. The meat was so tasty that the secretary told the scientists to go ahead and see if they could do the same work on lamb and mutton.

Before the dehydrated meat was served agricultural scientists had fed it to rats who grew fat on it. They had tried it out for weeks at a time to heat such as it would receive in the Tropics or on the desert, had inoculated it with deadly organisms which had either died or been unable to feed on it. They had tested it in many ways and found it satisfactory.

The dehydration process has been worked out by government scientists and those of provate business. At present, besides Department of Agriculture experimental plants there are in Canada five companies supplying dehydrated vegetables and fruits to the armed forces and for civilian consumption in outlying settlements and camps. Soups have also been placed on the market in dehydrated form in paper packages to save tin cans, and dog food is another important food which this year is coming out of cans and into paper and cardboard containeds in a dehydrated form.

Selected for Fitness.

When vegetables are dehydrated they are first selected for verital suitability and maturity fitness. Then they are washed, trimmed and cut into the form in which they are best processed. They are first cooked for an exact time in steam or water at an exact temperature. This cooking preserves the characteristics of the vegetables. They are then spread on trays which are tacked on trucks and rolled into the dehydrator where they are subjected to a blast of hot air until they have been dried to an exact moisture content, the velocity of the air-flow, the temperature, and the humidity being carefully controlled. Each species of vegetable requires a different treatment. Some will stand higher temperature, and others require higher humidity, but all are dried as rapidly as possible to a final moisture content of from 4 to 7 per cent.

After the dehydration process the vegetables are immediately packed into metal containers and hermetically sealed. In the case of some vegetables the air is exhausted from the sealed containers and replaced with oxygen-free gas such as nitrogen. When required for use the dehydrated vegetables merely have to be soaked in sufficient cold water for a few hours to "refresh them," following which they are cooked as fresh vegetables.

Meats are treated the same way, come out in dry powdered form, have to be soaked in water for an hour, then boiled and simmered for short periods, when they are ready for use. Experiments have shown that dehydrated foods can be kept upwards of a year without losing any of their nutritional value.

In New Zealand where dehydrated butter is being produced, the process allows the butter to be placed in sealed cans and to be shipped as general cargo on ships. The dehydrated butter can be used in its dry state by pastry cooks and ice-cream manuacturers, and the reconversion of the dried butter fat into butter is achieved simply by adding water and salt. It keeps better than tinned butter, and is being used in New Zealand for shipment to soldiers and prisoners of war by individuals, while it is going in large quantities to Britain.

While the entire need for dehydrated foods is one dealing with shortage of shipping space and the shortage of containers for canned foods, it is likely that after the war the industry will remain to supply countries with inadequate shipping facilities and as a space-saver for domestic consumption in cities rural communities, and outlying settlements.

SURVIVOR OF HOOD

LONDON—(CP).—When Britain's battle-cruiser Hood blew up May 24, 1941, only three survivors were listed. Now it turns out there were four. Stoker J. C. R. Silk, now charged with desertion, said he drifted on a raft for three days, was picked up by a trawler and landed at Liverpool.

Through Desert Dust, British Attack Rommel

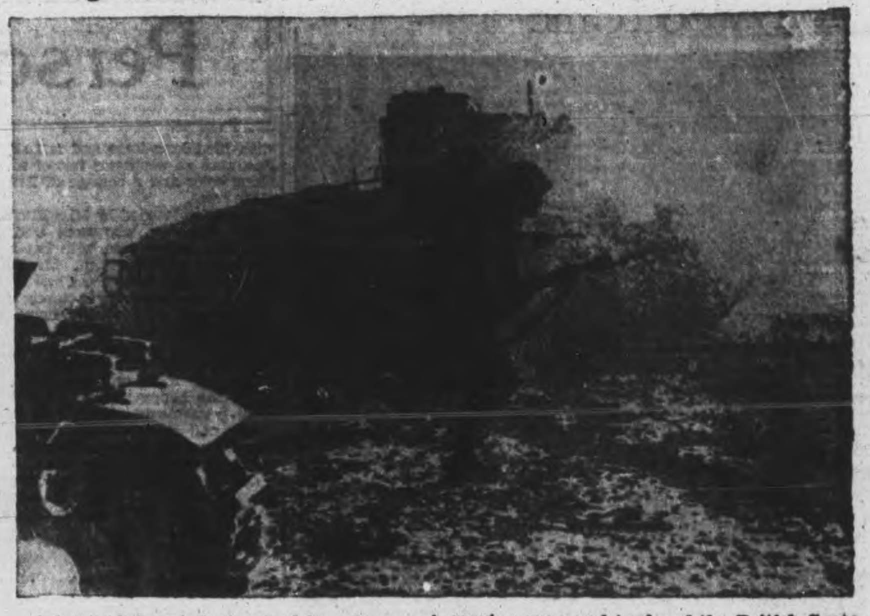

A haze of desert dust raised by advancing tanks and the dry wind of the desert furnishes a sort of "smoke screen" half obscuring men and tanks of the British Scots Guards as they advance to attack Rommel's Nazi Afrika Korps on the El Almein front in Egypt.

No War Statement

LONDON, July 21 — (CP). — Sir Stafford Cripps, Lord Privy Seal and leader of the House of Commons, announced today that Prime Minister Churchill will not make a statement on the conduct of the war before Commons recesses for the summer. Sir Stafford told the members parliament would be recalled if the Government decides later that a statement is necessary.

Date of the recess was not made public because of security regulations.

800 Refugees Land

BALTIMORE, July 31 — (AP).— The 8,000-ton Portuguese steamship Nyassa docked here to-day with nearly 800 refugees from Europe and the Middle East.

Naval intelligence officers said the passengers included a party of about 150 Polish technicians and their families en route to Canada; 38 refugee children from France; and about 160 children from other nations.

Make your car "DO" for the duration

WITH CANADA'S NEW "CAR-SAVER" SERVICE

MARFAK

SUPER-TOUGH CHASSIS LUBRICANT RESISTS WEAR-OUT, WASH-OUT, SQUEEZE-OUT

Worried about making *your* car last out the war? Then don't take chances with *excess wear* from faulty lubrication. Play safe with MARFAK — the super-tough chassis lubricant that has been *thoroughly proved* under all conditions, over a period of years. It is *now available in Canada* at all McColl-Frontenac dealers.

MARFAK gives your car new life—adds miles of worry-free motoring. So don't be satisfied with an ordinary "grease-job". Drive in to your nearest McColl-Frontenac dealer—today—for genuine MARFAK lubrication service.

HERE'S WHY MARFAK MEANS MORE MILES

1. **Sticks to the job.** Unlike ordinary greases, MARFAK *stays put.* It resists wear-out and squeeze-out, *protects* the vital friction points of your car.
2. **Wash-out proof.** Water won't wash out MARFAK, the super-tough chassis lubricant! MARFAK is made to keep your car operating for many more miles.
3. **Outlasts ordinary grease.** MARFAK means more miles because it sticks to its job ... inferior greases squeeze out and wear out.
4. **Applied by chart—not by chance.** Your McColl-Frontenac dealer MARFAKs your car from a chart compiled from manufacturers' recommendations. There's no guesswork with MARFAK!

MARFAK IS A COMPLETE SERVICE

MARFAK is not just a "grease-job": It's a *complete* service! In addition to lubricating every vital friction point, your McColl-Frontenac dealer looks over your car from bumper to bumper ... checks up on the hidden "trouble-spots" that often cause breakdowns! Never say "grease-job": *Always* insist on MARFAK: It lasts longer!

"CAR-SAVER" SERVICE — Let us MARFAK your car — McCOLL-FRONTENAC PRODUCTS

YOU ARE WELCOME AT
McCOLL-FRONTENAC DEALERS

Hollywood Chic

One button at the waistline closes this slim gray flannel suit with darker pinstripe. Very high funnel pockets and a flat collar without notches are style details. The fur scarf is fisher; the gloves and bag doeskin.

By PRUNELLA WOOD

All summer weather is not blazing hot, and there are many resorts still get-at-able in war time where not only wool, but even a bit of fur, spells chic comfort.

The pinstripe gray flannel suit which the eversmart (in brains and looks) Ilka Chase of the films and the stage and the best-seller set wears above, is a nice summer wardrobe item. Flannel in a light weight is always easier to pick up than is a zephyr-like tweed, and a suit made from it is a spring through summer, to autumn, item.

Sid Ward, of the C.P.R. freight office, is spending a few days in Montreal.

◊ ◊ ◊

Misses Florence and Doreen Nevins of Norwood have been holidaying in Peterborough.

◊ ◊ ◊

Mr. Gordon Puffer, J.P., Water Street, Peterborough, is a visitor in Norwood this week with his father, Mr. Isaac Puffer.

◊ ◊ ◊

Mr. and Mrs. W. Collins and family of Toronto are spending their summer vacation at Young's Point, the guests of Mrs. H. B. Jackson, at her summer cottage there.

◊ ◊ ◊

Chief Petty Officer Kenneth Williams, who has been visiting his parents, Mr. and Mrs. W. Williams, at 263 Engleburn Avenue, leaves today to return to his ship.

◊ ◊ ◊

Miss Ida Whimsett, Sherbrooke Street, Peterborough, is in Toronto to attend the funeral of the late James Elliott Cantwell, whose deat' occurred in Barrie, Ontario, on Wednesday, July 29. Miss Whimsett is an aunt of Mrs. Cantwell, who was formerly Miss Gladys Whimsett of Cobourg.

◊ ◊ ◊

Miss Yetta Fine has left for Kingston, where she will spend a couple of weeks, the guest of Miss Shamvel Palmer, of that city.

◊ ◊ ◊

Mr. Walter Day of Toronto, who has been spending his holidays at their summer cottage on Stoney Lake, has returned home.

◊ ◊ ◊

The wedding of Miss Alberta Ellis to Mr. Louis Jackson will take place in All Saints' Church on Saturday afternoon at two o'clock.

◊ ◊ ◊

Miss Marjorie Foreman, Reg. N., Weston, Ontario, has returned home after spending the past week with Mr. and Mrs. Joseph Dunkerley, Sr., of this city.

◊ ◊ ◊

Dorothy Armstrong of Lakefield, was a recent visitor at the home of Mr. and Mrs. Floyd Curtis, Park Hill road, the guest of their daughter Jeanne.

◊ ◊ ◊

Mrs. Estelle Connolly, 343½ George Street, has announced the engagement of her daughter, Patricia, to Charles Armstrong of Toronto, formerly of Peterborough. The wedding will take place tomorrow in Toronto.

◊ ◊ ◊

Miss Alma Curtis, Reg. N., of New York, N.Y., flew home last week, and is now visiting her parents, Mr. and Mrs. George Curtis, Park Hill Road.

◊ ◊ ◊

Miss Shamvel Palmer, who has been visiting Miss Yetta Fine, Charlotte street, has returned to her home in Kingston.

◊ ◊ ◊

Miss Shirley Hawkins, Elkington road, is visiting her sister, Mrs. R. Lansborough, in London, Ontario, for two weeks.

Havelock Girl Wed In Toronto

HAVELOCK, July 31.—(ENS)—The Presbyterian manse, Dufferin street, Toronto, was the setting for a quiet wedding on Monday, July 27 at 5 p.m. when Phyliss Jean, youngest daughter of Mrs. Robert Scott, and the late Mr. R. Scott of Havelock was united in marriage to Mr. Joseph Lehman, only son of Mrs. G. Lehman and the late Mr. Lehman of Toronto. Rev. J. Thomson officiated.

The bride was attired in a street-length gown of turquoise silk jersey, with fited long torso and full skirt. She wore as weetheart hat of matching color and a corsage of Briarcliffe roses.

She was attended by Miss Eleanor Sweet, Toronto, who wore a deep pink silk jersey dress, with hat and corsage of similar design. Mr. Norman Barlow, Toronto, was best man.

After the ceremony a lovely reception was held at the home of Mr. and Mrs. Clifford Jamieson. The rooms were beautifully decorated with pink and white streamers and baskets of roses and snapdragons. Later the happy young couple left on a honeymoon trip to Port Dalhousie and Niagara Falls, the bride travelling in a tan and white ensemble with white accessories.

On their return they will spend the week-end with theb ride's mother, Mrs. R. Scott, before taking up residence in Toronto.

CECIL LAPP
Specialising in
Draperies, Carpets, Broad-loom, Venetian Shades and Fancy House Furnishings.
185 CHARLOTTE ST. PETERBOROUGH
PRICES VERY REASONABLE
Business Phone 7973 Residence Phone 7179

Personals and Social News

Mid-Season Hat Style

By ALICE ALDEN

The off-the-face hat silhouette is slated for continued attention. A fashion that is so becoming to so many girls isn't likely to pass out of the picture quickly and usually it returns each season in a new form and fabric. Alexis Smith wears a becoming model that is set extra far back on the head to form a flattering frame for coiffure and face. It is of quilted white crepe and is made without any ornamentation beyond the stitching.

Seymour West W.I. Holds Lawn Social

CAMPBELLFORD, July 31 (ENS)—With a softball game, supper and bingo as highlights of the Seymour West Women's Institute held their annual lawn social at Connelly's School Thursday evening and drew a crowd estimated at well over 400 people. In spite of the rationing of such things as gas and sugar, the Institute president, Mrs. R. A. Rutherford was confident they would exceed last year's net proceeds of well over $150. And they were well on the way to this objective shortly after the supper hour when Robert McCulloch tallied approximately $115 at the gate.

The ladies got around the sugar problem nicely as each of the forty odd members contributed a cup in addition to the items supplied for the supper.

The supper conveners, Mrs. Gordon McCulloch, Mrs. Raymond Free, Mrs. Fred McCullouch, Mrs. Frend Hendy, and their assistants were still serving hungry people from Campbellford and Seymour West at nine o'clock, three hours after the first group moved up to the flower-decorated tables. Biggest part of the evening's proceeds, all of which will be used by the Institute in their war work program, came from the 72-card bingo game operated by F. G. DeCarrol with the assistance of J. F. R. Douglas and several others from Campbellford and Seymour. Here they expected to clear considerably more than a hundred dollars.

Softball Game

For the first time this season busy farm youths took time off to have a round of softball and considering the fact there has been no Township league to keep the boys in trim during the summer, they gave a fine performance. The game was billed as Seymour West vs. Seymour East, but most of the latter group came from that vicinity known as the English Line. Tam Chadwick mustered the English Line team, but had to call in reinforcements from Campbell—Ken McMullen, Joe O'-Sullivan, and Bruce McComb. Cliff Anderson, redoubtable pitcher from Seymour West captained that team and like the opposing outfit drew E. Wilkes and F. G. DeCarrol from Campbellford and J. Hardesty from Trent River. Thanks to the consistent hitting of M. McKeown, who collected two doubles, a single and a walk in four tries, the final score was 9-8 for the Line at the end of the 6-inning game.. Most effective effort of the entire contest came from Seymour West's Hardesty, collected a circuit clout in the fifth with three on, thereby giving his team a one run edge which was nullified by McComb and McKeown in the succeeding inning. Catcher Joe O'Sullivan got the only other four bagger of the game in the initial inning and he brought in two runs.

English Line.—K. McMullen, ss; M. McKeown, 1b; J. O'Sullivan, c; T. Chadwick, 3b; H. Bedford, cf; A. High, lf; T. Lee, rf; M. Smith, 2b; B McComb p.

Seymour Weet.—E. Wilkes, c; W. MacKenzie, 1b; N. Hooper, ss; C. Anderson, p; K. Bartley, 3b; H. Brown, lf; D. McCulloch, cf; J. Hardesty, rf; F. DeCarrol, 2b.

Score by innings:

Seymour West	201 140—8
English Line	301 032—9

Referee—Plate, James Macoun; bases, H. D. Atkinson.

Will he defend it this year?

Seagram Gold Cup and Defending Champion, Sam Snead —a Three-time Winner

The smiling gentleman is "Slamming Sammy" Snead holding the Seagram Gold Cup he won last year at Lambton as Canadian Open Golf Champion. Last year was Snead's third victory in the Open and he would like nothing better than a victory this year to tie the record of four open wins now held by Leo Diegel.

The defending champion's entry has not yet been received at local golf headquarters, and for a very good reason. Snead is in the United States Navy, and permission must be secured from his superior officers to allow him to take part in this tournament. A request for this permission has been despatched through the proper channels and it is confidently expected that Snead will tee off with the field at Mississauga on August 6th in quest of his fourth win.

Since the House of Seagram first presented the trophy in 1936, the names of some of America's outstanding golf stars have been inscribed on the parchment scroll. First there was Lawson Little, then "Light Horse" Harry Cooper. Snead's victories came in 1938, 1940 and 1941, with the 1939 crown going to Harold "Jug" McSpaden who is again entered this year.

Standing twenty-two inches from base to top, the Seagram Gold Cup is one of the most coveted trophies in golfdom. It rests on a massive base of onyx which contains a gold casket within which is the inscribed parchment scroll of annual winners. The gold casket is mounted on heavily chased silver feet with a Corinthian column at each corner. Two beavers act as supporters of this casket and the Canadian coat of arms is beautifully executed on the front. The cup itself is of Grecian design and made of gold. The superlative workmanship and exquisite design make this trophy, which was made entirely in Canada, one of exceptional beauty seldom seen in athletic trophies.

The winning players receive a miniature of the cup for permanent possession and have their names inscribed on the parchment scroll which reposes in the base of the trophy.

First prize money in the Canadian Open is $1000.00, with an additional $200.00 if the winner is a Canadian. In all, $3600.00 is alloted to be divided among the first fifteen.

The Canadian Open this year will be held at Mississauga, just outside of Toronto, on August 6th, 7th and 8th, and as in previous years the field will include many famous United States and Canadian Golfing stars.

The entire net profits of the 1942 Canadian Open and all Royal Canadian Golf Association's operations for this year will be donated to the Canadian Red Cross Society.

C.W.A.C. Secures Twelve Recruits

The C.W.A.C. which finishes up its recruiting campaign in Peterborough today, has had a most successful week, Lieut. Claire Mason reported. Lt. Mason is delighted with the response they have had, and the fine type of girls who have been answering the call. Several girls were excellent stengraphers and a few were university graduates. In all, in the four days, the C.W.C.A. has gotten about 12 new recruits.

A number of the girls will not leave immediately, because it is not the polcy of the C.W.C.A. to rob industry and the business world and so the girls decide on the length of time it will take to get someone new in their positions and it may be a month or two before they are ready to go. Others are prepared to go at once.

With the exception of the girls who wish to be stationed at the Training Centre all the girls are sent to the barracks in Kingston and they are stationed there until the Training Centres can handle them for their basic course. This course is expected to move much faster now since the new training centre has been etsablished in Alberta for western girls. This means that Ste. Anne de Bellevue, which has been handling the girls from all over the country, will be able to take eastern girls in much larger numbers. Those who have expressed a preference to remain in Peterborough can go down to the Camp and they will be sent from there for the basic training as soon as possible. Where it is feasible, the girls are sent where they have a definite preference, but of course this may not always be possible immediately.

Roseneath

Mr. and Mrs. Kenneth Small and children Wilbert and Agnes, of Hamilton, are guests of her parents, Mr. and Mrs. Wilbert Smith. Other guests of Mr. and Mrs. Smith include Mrs. J. T. Mallon of Toronto and Mr. and Mrs. Norman Small and family of Norwood.

Mrs. Kennard Harvie and children, Arlene and Mylwin of Acton are staying with her parents, Mr. and Mrs. Charles Blodgett.

Mrs. Alex Foster of Cobourg spent a few days this week with Mrs. Earl Thackeray and other relatives.

Mrs. A. Kirkcaldy of Peterborough is a guest of Mrs. D. McGrath.

Miss Phylis Heath has returned to Peterborough following a visit here with Mrs. D. McGrath and Mr. and Mrs. E. Noonan.

Carl Thompson of Campbellford is visiting his aunt and uncle, Mr. and Mrs. M. D. Brown.

3 DIE IN COLLISION

SUMTER, S.C., July 31—(AP). — Two air corps cadets and one instructor were killed and a second instructor was severely injured in a mid-air collision of two training planes from nearby Shaw Field here late yesterday, Col. B. M. Hovey, commanding officer at the field, announced.

BATH TO THE LINE

LONDON—(CP). — Britons have been advised to make a "Plimsoll line" in their baths, keep water at this five-inch level and save 1,000,000 tons of coal a year

Needlecraft Pattern

COLORFUL ON LINENS

These bluebirds say that happiness is right at home! Let them add a cheery note to all your linens. They're fun to embroider. Pattern 245 contains a transfer pattern of 8 motifs ranging from 3 x 3½ to 6½ x 16 inches; illustrations of stitches; materials required.

Pattern number ....

Size ....

My Name ....

....

Address ....

I enclosed 20c for postage

JAPS TAKE THE BOW

MELBOURNE—(CP).—A list of do's and dont's issued by the Japanese to the population of occupied New Guinea stipulate that everyone shall bow their heads when passing Japanese soldiers, and must learn the Japanese language in the shortest possible time.

Insure your WHITE THINGS against YELLOW TINGE
BLUE stops clothes from turning yellow and makes them snowy WHITE
That fresh, sparkling whiteness your cottons and linens had when new can be restored and *retained* so very easily. Just a swish or two of Blue in the last rinse on washday—that's the one way—the only way—to keep your white things from turning yellow.
RB-22
Seven colours combine to make white. One of these colours is blue. There is no true white without Blue!

To stop clothes turning YELLOW—
To keep them sparkling WHITE—use
RECKITT'S BLUE

TO-NIGHT AT 8.15
CHEX
Listen to DONALD NOVIS Sing
OLD FAMILIAR SONGS, OLD FAMILIAR TUNES
HAMILTON'S FURS
And
LYDA TELFORD SHOPPE
186 Charlotte St.

One day—each week,
The Boy who delivers your Examiner calls to collect
He has so many customers he can't afford to give credit for he must pay for his papers on fixed dates and counts on his collections to make his payments. Your courteous carrier boy assumes a financial burden he cannot afford to carry when you ask him to wait for his money. He collects on the same day each week — you know which day — and when he has to "call again" to collect from you, delivery of his whole route is delayed on several days. Have the money ready for the boy the day he collects—the correct change, if convenient. Help him to meet his financial obligations promptly, and to make delivery on time every day.

DOROTHY DIX

GIRL, DESERTED BY DAD, TELLS NEED OF 2 PARENTS

Couples Are Asked to Read Her Letter Before They Seek Divorce.

DEAR MISS DIX: I am a girl, 16 years old. My father left my mother when I was 5 and my brother a baby. My mother has slaved ever since to support us. Although she provides us with everything we actually need, I realize that I have been terribly cheated in not having a father. It is a source of embarrassment to me, as well as of loneliness.

My friends ask me continually about my father, and I have to tell them that he is not with us, that my parents are divorced and that my father is married again. They ask if I ever see him and I have to explain that I seldom do. I do not feel that I have done anything to deserve all this because he chose to roam. If my mother was good enough for us to be left with and good enough to give up her whole life to making ours as complete as possible, why wasn't she good enough for him?

My friends have their fathers who go with them to school affairs and pal around with them. I have to go alone, or with mother if she is able to go. My brother and I need a father to give us advice. We have none. We do not even know what kind of a man our father is.

All men and women who have children who are thinking of divorce should put themselves in the children's place and realize that their selfishness in taking their happiness at the expense of their children's puts great sorrow on the children and changes their entire lives.

Need Two Parents

Life today is hard for us who are growing up. We need both a father and a mother to help us go right. I am doing the best I can with the pieces that are left of my life, trying to fit them together so that I will make a good woman, but I could do a far better job if I had the backing of two parents and had a mother who did not have to devote her whole time to supporting us.

What a privilege it must be for a child to go home and find a smiling and happy mother and father there!

HIGH SCHOOL STUDENT.

ANSWER: Attention all of you disgruntled husbands and wives who are thinking of breaking up your homes and half-orphaning your children, because you have discovered that your Maria isn't as glamorous as seen across the breakfast table as she looked through a cocktail glass when you were courting her, or because your Jim has turned out to be a tired business man, instead of the great lover you thought you were getting.

Read this poor bewildered young girl's letter and weep, and then take a fresh grip on your courage and your sense of right and justice, and forget about Reno, and start in to make a success of your marriage instead of letting it go on the rocks.

Maybe you did make a bad choice of a mate. Maybe your husband or wife has faults that get on your nerves. Maybe you are bored and dissatisfied. Maybe you have seen somebody who comes nearer to your heart's desire. It is too bad if you have. But you have children. If you were childless, you might talk about your right to happiness and the folly of not retrieving a mistake.

Hostages to Fortune

But you have children. You have given hostages to fortune. You have brought helpless little creatures into the world. You have thrust life upon them and you are in honor bound to do everything possible to help them make their lives worthwhile. You have assumed a responsibility that you cannot escape.

You know that children need a stable home in which they can strike down their roots, just as much as flowers need a sun-shiny garden in which to bloom to perfection. You know that they need both a father and a mother to tend them and train them into developing into the kind of men and women they should make.

And you know that the children of divorced parents are almost invariably blighted by the experiences they have been through. Their idealism is slain. Their natures warped. Their belief in the true and the beautiful shattered. And they grow up moody and bitter, with a sense of belonging nowhere and feeling that they are little pariahs because they are not like other children.

How could it be otherwise with children who are shuttled back and forth between their father's house and their mother's house without having any permanent home, who have perhaps four parents, yet none of which they are proud to boast of as my father or my mother?

Read this girl's letter. It will tell you better than any moralist or preacher how children feel about their parents' divorces. Then don't wish that fate on any hapless child.

EXPECTANT MOTHER FALLS IN LOVE

DEAR DOROTHY DIX: I am a young wife of 17 and am expecting a baby soon. My husband is in the army. He went away five months ago and I have had no word of him since, but I have heard through others that he is going around with another woman. Last week I met a young man who has fallen in love with me and I am very much in love with him.

I have told this boy my troubles and he says he will take good care of me and the baby when it comes. What do you think I should do? Should I talk it over with my husband, or just get married to the man I love?

ALICE.

ANSWER: My poor child, don't add bigamy to your other blunders. Surely you can't be so ignorant of the law as not to know that if you marry one man while you are still legally married to another you commit a crime for which you will be severely punshed. No matter how much you love this second sweetheart of yours, you can't legally become his wife until you get a divorce from your husband.

For a girl of 17 you seem to have gotten yourself into a lot of trouble, so I urge you to be more certain of your own feelings and a lot more certain of the characters of the men you bring into your life before you enter into another marriage. You thought you loved Number 1, but in a few months your fickle fancy has turned to somebody else. Don't run that risk again. Be sure of yourself and reasonably sure that Number 2 won't walk out on you as Number 1 did.

(Released by The Bell Syndicate, Inc.)

HOME SERVICE

Charm Friends by Telling Fortunes

Exciting Meaning in Every Card

The oracle speaks! That's you, foretelling the three main events of your beau's life for the year — and maybe weaving yourself in!

Three fateful cards hold the secret of his future, if you tell it the gipsy way, "Fortunes by Nines!" Seven of Diamonds? Lucky! He'll get money—where he least expects it! Two of Spades? Bad luck—a separation, maybe from you; but all's well, for the Seven of Hearts promises success in love!

Choosing these three fateful cards is part of the excitement and mystery. "Fortunes by Nines," like all card fortunes, has its special way to shuffle and cut.

You easily learn such tricks and the meanings of the cards, too. Most hearts are happy cards, telling of love; diamonds are the cards of worldly affairs, clubs of business. Spades are gloomy! Prize card to get is the Ten of Hearts—romance AND wealth!

In tea leaves and in the "crystal" you also can find fortune thrills!

Our 32-page booklet explains 85 tea-leaf meanings, has the meaning of every card in the deck, and some thrilling gipsy card-reading methods. Also has a horoscope for each month, fortunes in dice, the "magic crystal."

For your copy of "Fun With Fortune-Telling" send 15 cents in coins or stamps to the Peterborough Examiner Home Service. Be sure to write your name, address, and the name of booklet.

FLIES CAUSE INFANTILE PARALYSIS

Investigations by medical scientists indicate that fly-infected foods are one of the principal causes of Infantile Paralysis (Poliomyelitis). Every fly allowed to live is a potential menace to human health.

KILL THEM ALL WITH WILSON'S FLY PADS

QUICKLY, CLEANLY HUMANELY

10c PER PACKAGE OF 3 PADS

At All Grocery, Drug, Hardware & General Stores

Of Interest to Women

SALLY'S SALLIES

Registered U. S. Patent Office

Distributed by King Features Syndicate, Inc.

FARMERS' RED CROSS

LONDON—(CP).— Farmers and farm workers of England and Wales have by voluntary levies contributed $4,500,000 to the Red Cross in two years.

FASHIONS

9054

MATRONS TWO-PIECER

There's nothing like a two-piece style for "active service." This Marian Martin Pattern, 9054, is designed for the fuller figure. The skirt may have a well-cut bodice top for comfort. The jacket has a slimming front panel, a notched collar and short or long sleeves.

Pattern 9054 may be ordered only in women's sizes 34, 36, 38, 40, 42, 44 and 46. Size 36 requires 4 yards 35 inch fabric.

Pattern Number ....

Size..............................

My Name ....

Address ....

....

I enclose 20 cents in coins for postage

The Experts Say . . . .

By MARGARET ECKER
Canadian Press Staff Writer

OTTAWA, July 31—(CP).—Strategy for the wartime home front, drawn up by folk who should know:—

Kitchen Fats.—Laura Pepper of the Agricuture Department's consumer service says Canadian housewives can help beat Hitler with fats. ...Salvage edible fats for cooking and send the surplus to salvage deports so the glycerine can be extracted for use in high explosives. ...The consumer kitchen has proved that chicken and pork fats are excellent cooking agents...Don't use lamb fat for baking because it has a too-distinct flavor, but it's useful for meat dishes...Smoked pork fats are good for pastry in meat pies and sausage rolls...One cup of butter can be replaced by three-quarters of a cup of chicken fat clarified (double the amout of salt in the recipe), seven-eights of a cup of beef fat clarified, or one-half cup of suet plus one-quarter cup of liquid.

Quality.—Byrne Hope Sanders—"Mrs. Consumer" of the Wartime Prices and Trade Board—wants Canadian women to keep an eagle eye on the things they buy; not only on the price but also on the quality....If a dress remains at the same price but is reduced in quality, the price ceiling has been broken just as if the price went up. ...The prices board is anxious to hear of any violations of the quality rule.

Flour.—Apartment dwellers who have small storage space are finding the prices board regulations eliminating two-pound bags a bit of a headache...Flour is only to be sold in seven-pound parcels...The prices board recommends that neighbors co-operate and split one of the big bags among several families.

Cotton.—Even the supply of cotton isn't unlimited in wartime and Cotton Administrator J. G. Dodd urges careful laundering to conserve garments now being used...Soaking cotton overnight loosens dirt, saves time and lessens wear...Cover garments with water and use a good mild soap ..After washing rinse well—as often as three times—with the last rinse in cool water.... Squeeze dry...A small amount of starch will keep the material clean longer, and save washtub deterioration.

Coolness.—Marion Harlow of the Pensions and Health Department's nutrition services gives these hints for eating to keep cool: For appetizers use celery, carrots, thin slivers of green beans, turnips or parsnips which keep your temperature down and add to your mineral and vitamin quota...Jellied salads also are good summer foods...Remember that heat destroys Vitamin C, and heat only a small part of the tomato juice to dissolve the gelatin, then add the rest cold...The salad jellies quicker too.

Tools.—More hints for making your kitchen utensils last longer, now that they're harder to replace under wartime manufacturing regulations: Never allow enamelware to boil dry and don't pour cold water into a hot pan. Don't scrape pots with anything sharper than a wooden clothes-pin...Soapy water boiled in pans will loosen obstainate burns without cracking or chipping the surface...Dry iron cooking utensils carefully to avoid rust... Never scour tin utensils or the top thin coating of tin will wear off... After removing burned food by soaking, stand your pans in a warm place to remove all trace of moisture before putting them away.

THE STARS SAY . . . .

By GENEVIEVE KEMBLE

For Saturday, August 1

THE REIGN of swift-moving and exciting events leading toward exceptional progress and accomplishments is found presaged by the rule of powerful stars and is most promising to happy relationships. It should be a time for applying the exceptional and highly stimulated faculties and forces to advanced ideas in response to original, audacious and original creative urges. It may demand sudden changes, travel, renewed plans and programs.

Those whose birthday it is may have a splendid year of progress, adventure, and romance, with change, travel, and the expression of much exceptional talent and versatility, all to culminate in financial gain, public approbation, enhanced personal popularity with gratifying social or emotional pleasures.

A child born on this day should have great versatility with much inventive genius. Applied successfully in the chosen field, it may culminate in public recognition.

Lakefield

Guests of Mrs. Fred Waldon on Wednesday were Mr. and Mrs. T. Cheyne, Misses Ferris Cheyne and Elsie Waldon, Mr. and Mrs. Harold Minifie, all of Rice Lake.

Mrs. Ella Blackstock, Miss Fanny Northcott, Mr. Rollie Blackstock and family, who are holidaying at "Kanagewan" cottage, were visitors on Wednesday at the home of Mr. and Mrs. H. Penberthy.

Mr. and Mrs. Ward Crawford of Detroit are visiting with Mr. and Mrs Richard Crawford.

Mr. and Mrs. J. A. Porter have returned from a visit to Wellington, bringing their two grandchildren, Sheila Jean and Ann Elizabeth, daughters of Rev. G. W. and Mrs. Porter, back with them for a vacation.

Flying Officer T. G. Church and Mrs. Church have left for Nova Scotia, where Flying Officer Church will become an inspector. They will reside in Truro.

Mr. and Mrs. Lyle Nesbitt of Stratford called on friends in the village on Wednesday

Mrs Elwood Northey and Joan are in Port Arthur, where Mrs. Northey was called suddenly Tuesday owing to the death of her brother.

Havelock News

Pilot Officer Navigator J. H. Clarke, R.C.A.F., of the coastal command, is spending an 8-day furlough with his mother, Mrs. Florence Clarke.

Mr. Douglas Sprague, Larder Lake, is visiting his grandmother, Mrs. W. T. Curtis.

Mr. and Mrs. B. C. Carey and family, Ottawa, are holidaying with Mr. William Falkner at his Trent River cottage.

Mr. and Mrs. George Kennedy and daughters, Jean and Joanne, left Wednesday for Kirkland Lake after a month's vacation at their parental home. They were accompanied by Miss Robena Rice.

Mr. and Mrs. Arthur Lewers, of Toronto, are camping at the Armstrong cottage at Trent River.

L.A.C. Arthur Thompson, R.C.A.F., and Mrs. Thompson, Clinton, are visiting a few days with Dr. A. S. and Mrs. Thompson.

Mr. and Mrs. Eric Anderson and daughter Louise, and Mrs. McArthur, Cornwall, are visiting at their respective homes here.

Mr. and Mrs. G. M. Adams and son Robert, Toronto, are visiting with Dr. and Mrs. D. . Holdcroft.

Mr. Clarence Price is spending a week with his grandmother, Mrs. James E. Price, Mountain Grove.

Mr. and Mrs. Ernest Puffer, Toronto, are visiting Mr. and Mrs. Thomas Page.

PUB.—CHILDREN'S CLUB

LONDON—(CP).—There is one London pub where children only are admitted. Bomb-blasted and abandoned, it was taken over by a group of children who converted it into a club after some makeshift repairs.

DAILY CROSSWORD

ACROSS

1. Numbers
5. Irish playwright
9. Medley
10. Bishop of Rome
11. Eyeglasses
12. Pertaining to the ear
14. Apiece
15. Tear apart
16. Indian of Mexico
18. Metal tag
19. Nobleman
21. Kind of reclaimed wool
25. Competent
29. Eagle's nest
30. Variety of willow
31. Prayer
32. Quicker
33. Unit of illumination
35. To wash
38. Bags
43. Wide-mouthed jug
44. Undefiled
45. Bark from mulberry tree (pl.)
47. Asiatic windstorm
48. Flower
49. Melody
50. Source of hashish
51. Stagger

DOWN

1. Semi-precious stone
2. Choose
3. Wall recess
4. Distress signal
5. Mineral spring
6. Instrument to measure time
7. Spring month
8. Make cloth
11. Body of water
13. Permit
17. Give over
18. Land-measure
20. Affirmative vote
21. Plant juice
22. Norse goddess
23. Metallic rock
24. Part of torso
26. Morsel
27. Confederate general
28. To go astray
30. Cereal grains
32. Field officer (abbr.)
34. Pronoun
35. Wager
36. Washed by waves
37. Indian tent
39. Venezuelan river
40. Discoverer of radium
41. Enclosure for sheep
42. Japanese coin
46. To soak up
47. Obstacle

Yesterday's Answer

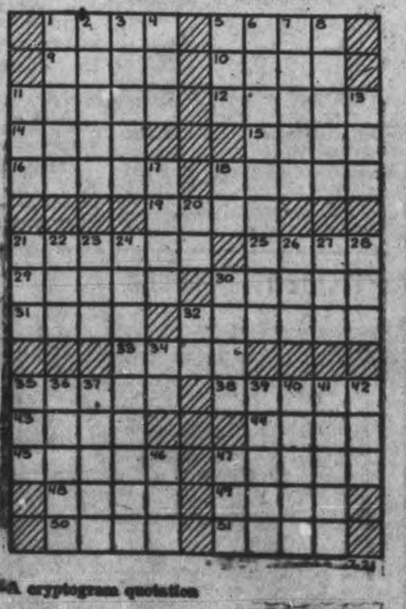

CRYPTOQUOTE—A cryptogram quotation

HMJCJ UA XF PRJ GMUSM CYVCRUFX QFJA XFH LJSFZJ—JCPAZOA

Yesterday's Cryptoquote: THE HEART HAS REASONS OF WHICH REASON HAS NO KNOWLEDGE—PASCAL.

Distributed by King Features Syndicate, Inc.

Traditions that endure

"England expects." Nelson's immortal signal at Trafalgar still thrills British hearts, today. Traditions of courage, faith and duty, handed down from generation to generation, are being worthily upheld today by our fighting forces on land, at sea and in the air! Let us all who are left at home, humbly endeavor to maintain these traditions.

In the world of business, too, traditions have their place — records of sterling quality and integrity of service such as we are proud to claim for the "Wear-Ever" trade-mark.

WEAR-EVER ALUMINUM TRADE MARK Made in Canada

An emblem of enduring service

"Wear-Ever"

Aluminum Cooking Utensils

"I Take Thee for Better"

REGISTERED PERFECT **Bluebird DIAMONDS** from **WARNE'S**

Better quality . . . Better designing . . Better value . . These distinguish the diamond creations of this store where Bluebird diamonds are proudly recommended.

Distinctively hand crafted. Large solitaire and four side diamonds. $250

$195 You'll admire the modern motif of this exquisite ensemble. $175 $20

$75 $8.50

MAGNIFICENT Bluebird BRIDAL PAIR

If quality is your first consideration this beautiful ensemble will satisfy her completely. $83.50

WARNE'S JEWELRY STORE

349 George St. Phone 5171

BUY ON CHARGE ACCOUNT

EVERY Bluebird DIAMOND RING Insured Free

Save Money at Lech's

A Wide Selection Of—

TAX FREE FURS Is Still Available

- HUDSON SEAL
- PERSIAN LAMB
- MUSKRAT
- ALASKA SEAL
- ELECTRIC SEAL
- BEAVER
- OTTER
- SKUNK
- CARACUL
- RACCOON
- SQUIRREL

Lech's, with the largest stock of furs in Peterborough, are able to offer you the greatest selection of all types. Every fur garment which we sell is made in our own factory, and for that reason we know that each coat, jacket or neckpiece is expertly made. We guarantee you complete satisfaction.

If you do not wish to pay cash you may use our convenient Lay-Away Plan.

Wm. Lech & Sons Ltd.

MANUFACTURING FURRIERS IN PETERBOROUGH FOR OVER 81 YEARS

413 GEORGE ST. PHONE 4335

USE THE EXAMINER CLASSIFIED COLUMNS FOR QUICK RESULTS

Bring or Phone your Ad - Dial 4641 - to the Ad Taker Before 1 o'Clock Daily and on Saturday, 10 o'Clock. Rates Low as 1½c per word

Births Marriages Deaths
In Memoriam Cards of Thanks

BORN

MAHOOD.—To Pte. and Mrs. Keith Mahood (nee Frances Dionne) at St. Joseph's Hospital, a son.

HAYES.—At St. Joseph's Hospital, Sudbury, to Mr. and Mrs. J. D. Hayes, Capreol, Ontario, on Saturday, July 25, a daughter, a sister for Marion.

ENGAGEMENTS

Mrs. Estelle Connolly, 343½ George street, Peterborough, wishes to announce the engagement of her daughter, Patricia, to Mr. Charles Armstrong of Toronto, formerly of Peterborough. The marriage will take place in Toronto early in August.

DIED

O'ROURKE.—On Saturday, July 25, 1942, infant son of Mr. and Mrs. Edward O'Rourke, 216 Perry street, Peterborough.

CLARK, Mrs. George.—In Belleville, on Friday, July 24 (formerly Mrs. H. Frickey). Funeral was held on Tuesday, July 28. Surviving family, besides her husband, are Reginald Tait, Mrs. Violet Bell, both of Peterborough, Gordon Tait of Rochester, N.Y., Mrs. A. Snedden of Port Perry, Mrs. John Irvine of Belleville.

IN MEMORIAM

EVANS.—In loving memory of our dear daughter, Myra Williamson, beloved wife of Mr. Fred Evans, who passed away July 31, 1940.

She suffered much, she earned her rest,
The Lord called her, for He knew best!

—Always remembered by Husband, Children, Father, Mother, Brother and Sister.

FLORISTS

TURNBULL'S FLOWERS LIMITED
441 George. Phone 7583. Nights 3257

THE PETERBOROUGH FLORAL CO
Flowers Delicately Arranged
For All Occasions.
636 Water. Telephone 6912—Nights 6746

COMING EVENTS

First insertion, 20 words or less, minimum charge, 50c. Subsequent consecutive insertions, 40c per insertion. All over 20 words, 2c per extra word per insertion.

RADIO STATION CHEX BROADCASTS ALL SOCIAL COMING EVENTS DAILY AT 10:45 TO 11:00 A.M.
PETERBOROUGH BROADCASTING COMPANY, LTD.

WORKERS AND UNEMPLOYED Social Games Tonight, Moose Hall, 8.15. Prizes: Esmand, Woolcot and other high grade blankets, coffee tables, end tables, mantel clocks, magazine racks, radio and table lamps, bed linens, table linens, groceries, cash, chrome ware, cook ware, ladies' hand bags, and other fine prizes. 13th game $40.00 and a special award of $5.00. Admission 25c or 2 cards 35c.

BOAT TRIP.—Mark Street Sunday School Picnic to Gore's Landing, Saturday afternoon, August 1. Leaving George Street Wharf 1.15, Mark Street Wharf, 1.30. Adults, 50c; Children, 25c.

BINGO AT THE ORANGE HALL, Saturday, August 1; 8.15. Good prizes. Come and bring your friends. Admission 25c.

COME AND ENJOY the Cool Lake Breezes. Steamer Stoney Lake will go over the Lift Lock and tour Stoney Lake on Monday, August 3, leaving George street wharf at 9 a.m. Meals served on board. Fare, Aduts, $1; children, 50c.—Stoney Lake Navigaton Company.

DANCE AT THE SILVER SLIPPER Mount Pleasants, Friday, July 31. Mike Twomey and His "Sod Busters" will supply the music.

DANCE AT CO-OP HALL, Friday, July 31. Moloney's Orchestra. Admission, 35c.

WESTERN GET-TOGETHER, in the form of a Basket Picnic, to be held at Riverside Park, Monday afternoon, August 3. All Westerners welcome. Please register upon arrival. Social games. For information, phone 8358 or 8832.

PERSONALS

MEN, WOMEN OVER 40. FEEL OLD, worn, weak? Want normal pep, vim, vitality? Try stimulants, tonics in Ostrex Tonic Tablets. Introductory size only 35c. For sale at all good drug stores everywhere.

"SLENDOR TABLETS" — HARMLESS and effective. Two weeks' supply $1.00. At Buchanan's, Finn's, and McLeod's Drug Stores.

Piano Tuning

WILLIAM POTTER, PIANO TUNING (Formerly Heintzman). 220 King George. Dial 9462.

PIANO TUNING. ARTHUR COLLISON Dial 6765.

Custom Tailoring

DOES YOUR COAT OR SUIT NEED Altering? Have it done now. Tony Pepe, Greene Building. Dial 4295.

3a Hairdressers 3a

ROSANNE BEAUTY SALON, KRESGE Building. Shampoo and Fingerwave 50c. Oil Permanents, $2.50 and up. Dial 8837.

PERSONALS

3a Hairdressers 3a

SPECIALS — END PERMANENTS, $1.00 up. Oil Permanents $2.50 up. Downer's. Dial 8874.

MORNING AND AFTERNOON SPECIALS — $3.00 Permanent for $1.95. $8.00 Permanent for $5.00. Includes Shampoo, Shaping, and Hairstyle. Paris Beauty Salon, 184 Hunter West. Telephone 5311 (opposite Bell Telephone).

LEWIS' BEAUTY SHOP. DIAL 4432 — Oil Permanents, $2.00 up. Ends $1.00 up.

MARY MARINO BEAUTY SALON—WE are again offering our $5.00 Oil Permanent for $3.50. We feature Personality Hair-styling. Dial 8663.

FOR SALE

4 Miscellaneous 4

FISHING TACKLE BOXES, $1.10 UP; Steel Rods $1.65; Plugs, Spoons, Baits, June Bugs, 12c; Camp Stools, 39c; Cots, Tents, Axes, Rugs, Baby Seats. Save Safely at Canadian Tire Corporation Associate Store, Water Street (opposite Market), Peterborough.

GENTLEMAN'S BICYCLE. 279 McGILL Street.

Rebuilt Army Boots
For Comfort and Economy $2.00 to $2.95. Equally good values in New and Used Clothing and Furniture.
RUSKIN & CO.
Aylmer Street (off Charlotte).

CANOE. GEORGE LINTON, HASTINGS.

20,000 FEET OF LUMBER
SHORT SOUND SHEETING AND PLANKING
SALE PRICE
$25.00 Per Thousand
PETERBORO METAL CO.

MOULDER'S TOOL CHEST AND Tools. Write Box 313, Examiner.

KITCHEN CABINET, SINGLE BED, good condition. Telephone 3468.

BICYCLE AND 1929 FORD COACH. 716 Water Street.

BARRIE'S BOATS — ROWBOATS AND Canoes. 336 Stewart.

BEST MOTOR OIL — SAVE SAFELY up to Fifty per cent. Genuine Bradford 2,000-mile Premium Pennsylvania, 30c Quart; Superoyl, 24c Quart; Nogold Acid-free, only 74c Gallon. Canadian Tire Corporation Associate Store, Water Street (opposite Market).

KITCHEN SUITE, FIRST-CLASS CONDITION. Telephone 8550.

SURGICAL INSTRUMENTS AND Drugs in Dispensary of late Dr. King will be Sold to Close out Estate. Inspection arranged by appointment. G. N. Gordon, K.C., Peterborough.

FOUR-BURNER GAS RANGE. 291 Rubidge, after 6.

Week-end Values AT W. E. FRANKS

AXMINSTER RUGS of the better quality. Size 6 ft. 9 in. by 9 ft. Usual price $34.50, fo
$27.50

SIMMONS SPRING FILLED MATTRESSES—Guaranteed for five years. All sizes in stock. While they last
$21.50

OCCASIONAL CHAIRS.—Upholstered in best grade velours and English damasks
$8.50

DINETTE SUITE—In shaded honey maple trimmed with red, slightly marked in shipping. One only. Regular $67.50, for
$49.50

We guarantee a saving on every purchase or cheerfully refund your money if you find you can do better elsewhere when goods are delivered.

W. E. FRANKS
431 GEORGE NORTH
Telephone 5974

JUST ARRIVED FROM THE FACTORY a Smal Shipment of Beatty Nuaire Cylinder-type Cleaners complete. Place your order now, $49.50. Beatty Factory Branch, 332 George Street. Telephone 3129.

STILL AVAILABLE— BATTERIES FOR All Makes of Cars and Trucks. Guaranteed One to Three Years. Mor-Power and Armor-Glass Batteries — Special Thirteen Plates $4.95, Fifteen Plates $7.45, Seventeen Plates $9.90. Canadian Tire Corporation Associate Store, I. H. Keefer, Proprietor, Water Street (opposite Market).

LARGE CEILING FAN, BROKEN PLATE Glass Doors and Sashes. Telephone 9820.

SAVE MONEY ON NEW AND USED
LUMBER
Building Materials.
THE
PETERBOROUGH METAL CO.
Telephone 8301 - 256 Simcoe Street

BARBER CHAIR AND ELECTRIC CLIPPERS. Telephone 4134.

LARGE DINING-ROOM TABLE, EIGHT Chairs, China Cabinet, Cook Stove with Warming Oven, Quebec Heater, Chesterfield Suite, Piano. 382 Water. Telephone 5349.

REFRIGERATOR. APPLY 434 SHERIDAN.

BABY CARRIAGE, STEEL BODY, EXceptionally good condition; also 2-Burner Coleman Camp Stove. Vernon Goodwin, Campbellford.

GOOD PLAY PEN, WITH FLOOR. Apply 500 Aylmer Street.

ELECTRIC MOTORS, NEW AND REconditioned. ¼ Horse-power and up. Belting, Pulleys, Shafting, Hangers. The Peterborough Metal Company.

FOR SALE

4 Miscellaneous 4

BABY CARRIAGE. 687 WATER.

No. 1—5X B. C. CEDAR SHINGLES
Ensure a
40-Year Roof
$6.60 per Square
BEAVER LUMBER COMPANY, LTD.
GEORGE STREET WHARF
Phone 4638

MAN'S BICYCLE. TELEPHONE 7648.

MISS SIMPLICITY WASHER, WOODEN Tub, in good condition. Dial 7716.

LADIES!

BLACK'S SALE OF FALL COATS
CONTINUES
ONE LARGE RACK OF COATS IN EVERY SIZE
$10.00
Tweeds, Polos, Navy, and Black
BLACK'S
GEORGE AT KING STREET
Phone 6812

STOVEPIPES AND ELBOWS, HY-DUTY 3-Plate Electric Range, suit Cottage, about 30 Ft. No. 8 Range Wiring, Electrician's Corner-Brace and other Tools, Linoleum. 6 Orpington Road, Crawford's Grove.

METAL SHEETS
3' x 5'. For roofing and siding
3 Cents per Sq. Foot
PETERBORO METAL CO.
256 Simcoe. Telephone 8301.

RE-CONDITIONED TIRES, MOST ALL sizes. 430 Water.

LADIES!
THIS IS YOUR LAST CHANCE TO OBTAIN SUCH BARGAINS
The workmen are still working and we want empty racks.
Wash Dresses
To Clear at
$1.95
Small Sizes Only
EVERYTHING IN THE STORE REDUCED GREATER THAN EVER
We still have a limited number of SPRING AND FALL COATS At a Great Saving
Come in and fit yourself out for the Holiday Week-end.
ROGOW'S
LADIES' WEAR
440½ George St. Telephone 8462

NEW TRUCK TIRES — SUPER-LASTIC Master, First Line, First Grade quality—32 x 6, only $35.30; 34 x 7, only $49.85. New Tubes at same Special Prices. Save Safely at Canadian Tire Corporation Associate Store, I. H. Keefer, Proprietor, Water Street (opposite Market), Peterborough.

5 Dogs, Cats, Birds, Etc. 5

DOGS BOARDED. HEDGLEY KENNELS Telephone 7038.

6 Fuel 6

DRY MIXED WOOD AND MIXED Slabs and Kindling. Curtin's Woodyard. Dial 8250.

7 Livestock and Poultry 7

11 YOUNG PIGS, 8 WEEKS OLD. Apply J. S. Thorn, R. R. No. 1, Millbrook. Telephone 223 ring 12.

12 YOUNG PIGS. SMITH BROS., FRASERVILLE.

DURHAM COW, FRESHEN SOON. Hillard Edwards, Warsaw.

Baby Chicks

STARTED PULLETS— LEGHORNS AND New Hampshires, 2, 3 and 4 weeks old, our own breeding. Big, vigorous birds that will do good. Only a few Hundred for Sale. Order To-day. G. A. Brethen, Norwood.

7X Farmer's Needs and Supplies 7X

FORDSON TRACTOR, WITH BELT, Pulley and Extension Rims, in good running order. H.H. 4 Knife Ensilage Cutter. Charles McMillan, Warsaw, R. R. 1.

8 Real Estate 8

FOR SALE — SEVEN-ROOMED SOLID Brick House, hot water heating, electricity, three acres garden, large henhouse, small fruit, one mile from City. Write Box 303, Examiner.

FOR SALE—
$2,500—McDonnel, Brick, $700 Down. Easy terms.
$3,000—George North, Brick, $600 down.
$3,700—London, Modern Brick, $500 down
$4,500—Prince, New Brick Bung., mod.
$5,500—3-House Brick Terrace, central.
WALTER NUGENT
187 Charlotte St. Telephone 3040.

FOR SALE

8 Real Estate 8

BEAUTIFUL TOURIST HOME, LAKEfield, all city conveniences; 7 Rooms and bath upstairs; Drawing, Living, and Dining Rooms. Large Kitchen; One Acre, lovely lawns and garden, overlooking river and lake. Telephone 75W.

Reid St., 6 Rms. Brick, sewer $1,600
Gladstone, 5 Rms. Brick $2,200
Patterson, 6 Rms., modern $3,200
George, 7 Rms., modern $3,700
Homewood W., 7 Rms., 4 Bed'ms. $5,200
Weller, 7 Rms., modern $6,500
Cent., 3-House Apt., well rented, $15,000
213 Charlotte, Rent, Sell, or Exchange. Inquire. 3-4 and 5 Rm. Suites to Let. J. A. GIBBS, 141 Hunter St. 3843.

5-Room New Bungalow, Fully Modern, oak floors, fireplace, laundry tubs; nice location, South; a good buy ... $4,500
6-Room Modern Brick House, good garden, garage, South. Possession at once ... $3,500
7-Room Brick, all modern, nice location. West side. Vacant now .. $5,000
Some Good Bargains in Farms Sale and Exchange. Inquire—
P. E. RUTHERFORD
146 Hunter Street. Dial 3602.

SMALL DOUBLE BRICK HOUSE, WITH Double Garage, central. Total rent $38.00. Price $3,500. Write Box 312, Examiner.

PARK STREET
$4,000—Seven Rooms, Hardwood floors, air furnace, garage. House completely insulated. Large grounds, with shade trees. Easy terms.
REAL ESTATE SERVICE
Office: Hatton & Collins
408½ George Street. 8632.

S., 6 Rm. Brick, modern, newly decorated. Immediate possession. Easy terms $3,300
S., 6 Rm. Brick, like new, easy terms .. $3,500
W., 8 Rm. Brick, modern. Make good Duplex $4,200
N., 4 Rm., good Lot, $500 down $1,200
N., 6 Rm. Stucco, extra Lot $2,000
Lakefield, 7 Rm. Brick, 2 Acres Land, a good home $2,850
O'TOOLE BROS.
Real Estate and Insurance
354 Water Street. Telephone 9447.

Brick 7 Rooms, Modern, Hardwood Up and down, garage, central $4,500
Brick 8 Rooms, 3-piece bath, furnace, ideal for Duplex $2,800
Brick 6 Rooms, modern, hot water heating, West side $4,500
100 Acres, Brick House, furnace, barn 40 x 84, Implement House 24 x 45, Eighty Acres working, balance hardwood bush $3,500
M. STOREY
374½ George. Telephone 6873.

George, Semi-Bungalow, 8 Rms. $4,600
Simcoe, Brick, 7 Rooms $2,500
Bethune, Brick, Newly decorated $4,000
Patterson, Brick, good repair $2,700
River Road, 4 Ac., House, barn. $2,200
Bargain, 8 Rms, George North, to close an Estate, at $3,000
King, 7 Rooms, double lot $4,000
Money to Loan 5% and 5½%
H. J. McCANNAN - JACK SINCLAIR
140 Simcoe Street. Phone 4246.

10 Used Cars 10

1934 MASTER CHEVROLET SEDAN, 6 good tires. Telephone 9710, from 8 a.m.-7 p.m.

'29 FORD COACH, GOOD TIRES. APply Ken Thurston, Omemee.

OLDSMOBILE SEDAN, CABIN TRAILer. 451 Water.

GOOD USED CAR RADIOS, AT BERT'S Garage, in Shell Station, 33 Hunter East. After Seven at 95 Aylmer.

1931 NASH SEDAN, COMPLETELY overhauled, tires in good condition, new battery. A real bargain. 168 Charlotte Street.

1937 PLYMOUTH SEDAN, GOOD CONditioin, good tires, $450. 189 Reid Street.

1936 DELUXE TERRAPLANE COACH, good tires. Telephone 3019. 606 George.

STUDEBAKER SEDAN, 1929 COMmander, five good tires. Telephone 9659.

WILL PAY CASH FOR A CAR NOT over three years old. Telephone 4977, between 7 and 8 p.m.

1930 PLYMOUTH. TELEPHONE 6487.

TO RENT

11 Miscellaneous 11

GARAGE FOR RENT. TELEPHONE 9693.

11x Apartments To Rent 11x

COMFORTABLE, FURNISHED APARTment, for Couple. 655 George.

THREE-ROOMED HEATED APARTment. Telephone 9456.

FOUR-ROOMED FLAT PRIVATE ENtrance. Middle-aged Couple, no family. 337 McGill Street.

CHOICE, MODERN, HEATED APARTment, private entrance, continuous hot water, central, adults, September First; pre-war rent. Write Box 293, Examiner.

11xx Houses To Rent 11xx

HOUSE, THREE MILES FROM CITY. Telephone 5136.

12 Rooms 12

COMFORTABLE ROOM, PRIVATE home. Telephone 5612.

ONE OR TWO FURNISHED ROOMS, West-end. Telephone 7639.

FURNISHED ROOM, 568 AYLMER. Telephone 7251.

FURNISHED BEDROOM, CENTRAL; Gentlemen preferred. Telephone 5644.

TWO ROOMS, UNFURNISHED. TELEphone 8157.

TO RENT

12 Rooms 12

FOUR LIGHT HOUSEKEEPING ROOMS Would suit Young Couple without children. Apply Evenings, after 6:30, 288 Brock Street.

ONE, TWO LARGE ROOMS, FURnished, Unfurnished, garage. 582 Aylmer.

UNFURNISHED ROOM, WITH BOARD. Telephone 4996.

FURNISHED BEDROOM, GIRL PREferred. 139 Rubidge.

LARGE UNFURNISHED ROOM. 144 London.

FURNISHED ROOMS. TELEPHONE 7669.

THREE-ROOMED FLAT, HOT WATER, telephone and lights. Apply 10 Inverlea. Evenings.

ONE OR TWO FURNISHED ROOMS, West-end. Telephone 7639.

SINGLE ROOM, UNFURNISHED, SEpararate entrance. 176 McDonnel.

FURNISHED ROOM, TWO MEN. 178 Aylmer.

FURNISHED ROOM. 190 BROCK Street.

13 Cottages for Rent or Sale 13

LARGE, ATTRACTIVE, BEAUTIFULLY Furnished Cottage, electricity, wood, boat and garage. Telephone 3096.

FOR RENT — FURNISHED COTTAGE, safe beach, ideal location; Ten Weekly, Thirty Monthly. Write Box 246, Bobcaygeon.

FOR RENT — STONEY LAKE, 5-ROOM Cottage: safe beach. F. Sneath, Mt. Julian.

COTTAGE, CHEMONG PARK, FOR Rent, August 9 to Labor Day, Furnished, Screened, garage, fireplace, electricity. Telephone 6985.

TO RENT — AT CROWE'S LANDING, Comfortably Furnished Cottage, Four Bedrooms, ice and wood, Furnished. Possession after July 25. Apply to L. M. Roxburgh, Crowe's Landing.

14 Summer Resorts 14

BYRNELL MANOR, REACHED ON one-half unit gas; modern free golf, good bathing. Telephone 116J, or write W. S. Harvey, Fenelon Falls, Ontario.

THE BALTIMORE HOTEL
(Cobourg's Summer Home)
Located at the waters edge near Cobourg's famous beaches. Sports aplenty. Food that is different. Friendly atmosphere. Moonlight excursions. Everything for your enjoyment. A millionaire's holiday at a workingman's rate. Phone or write for reservations for a day, a week-end or a week.
PHONE 632, COBOURG
WALTER MACKIE, Proprietor.

THURSTONIA HOTEL — NOTED FOR Choice Meals and Comfortable Beds, all Summer activities; also Furnished Bungalows Weekly or Monthly. Booklet. Percy Skitch, Thurstonia Park.

WANTED

15 Miscellaneous 15

MODEL T FORD CAR. TELEPHONE 8622.

TO BUY — 6 OR 7 ROOMED MODERN House, preferably central or West-end. Will pay from $5,000 to $6,000 cash. Write Box 305, Examiner.

GOOD USED CAR, ABOUT $350.00. Write Box 301, Examiner.

WANTED — SMALL COTTAGE, LAST two weeks August, Crawford's Grove or Braundport. Dial 9918.

26 OZ. SCREW-TOP BOTTLES. 6 Aylmer. Telephone 5197.

LIVE POULTRY — PAY HIGHEST Prices. M. Katz, 192 Aylmer. Telephone 6823.

LIVE POULTRY WANTED — MARKET Prices. A. Lantin. Telephone 6297.

STOVES, FURNITURE. ALF HUDSON, Lakefield. Telephone 65.

SMALL COTTAGE, PREFERABLY CHEmong, reasonable. Telephone 9732.

TO BUY — A USED METRONOME. 34 Stewart Street.

WANTED — 3-ROOMED APARTMENT, September 1. Write Box 311, Examiner.

POULTRY AND FEATHER TICKS. PAY Highest Prices. M. Glshman. Dial 8298.

IRON, RAGS, FEATHERS, BOTTLES, Paper. Petersiel, Bethune and Hunter. Telephone 9403.

HIGHEST PRICES PAID FOR RAGS, Paper, Iron, and Metals. J. Burfield. Dial 8368.

STOVES AND FURNITURE WANTED Telephone 4115. Nights 6294.

LIVE POULTRY. PAY HIGHEST Prices. Florence, 6823. 560 Homewood.

16 Teachers Wanted 16

PROTESTANT SCHOOL TEACHER FOR S. S. No. 19, Cavan. Apply to Delbert Olan, R. R. 2, Millbrook.

17 Help Wanted Male or Female 17

DISHWASHER. APPLY RITZ GRILL.

WANTED

18 Help Wanted, Female 18

WOMAN TO CLEAN SMALL APARTment Half Day each Week. Write Box 304, Examiner.

WANTED—TWO NURSES FOR WINGham General Hospital for General Duty. Monthly salary $60.00. Full maintenance. Address application or apply to the Superintendent.

WAITRESSES WANTED. APPLY CAPItol Grill.

19 Help Wanted, Male 19

LOOM FIXER. APPLY OWEN SOUND Woollen Mill, or Wm. Looser & Co., Ltd., 64 Wellington Street W., Toronto.

YOUNG MAN, MILITARY EXEMPT, or Boy. Kawartha News Service, Water Street.

TAXI DRIVER, FOR VILLAGE OF Newcastle. State age and experience. Write Box 177, Newcastle.

20 Employment Wanted 20

MAN, 55 YEARS OLD, WANTS POSItion in Grocery and Meat Store; experienced. Write Box 302, Examiner.

21 Boarders Wanted 21

ROOM AND BOARD, SUITABLE FOR One Gentleman; good Board; reasonable rates; close to C.G.E. Apply 183 Stewart.

BOARDERS, NEAR C.G.E. TELEPHONE 8576.

FRONT ROOM, VERY CENTRAL; suitable for Gentleman. Telephone 5303.

GENTLEMEN BOARDERS, SINGLE Beds. 268 Aylmer Street.

TWO GIRL BOARDERS, VICINITY OF Westclox and Quaker. 122 James.

ROOM AND BOARD FOR GENTLEMAN in quiet home. Telephone 4898.

TWO GENTLEMEN TO SHARE ROOM. 321 Dalhousie. Telephone 4280.

GENTLEMAN BOARDER, QUIET HOME, 10 minutes' walk from Factory. Telephone 9121.

BOARDERS. 430 SHERIDAN STREET.

WHO CAN DO IT

22b Painters & Decorators 22b

EFFICIENT, SMART STYLING for
HOME DECORATION
Interior and Exterior
"Elastica Quality Goods"
Telephone 9922. 836 George Street
HAROLD COLEMAN

COLEMAN BROTHERS DECORATE with Confidence. Telephone 4485. 467 George Street (North of Brock).

22f Miscellaneous 22f

TRACTOR GASOLINE 16½c
Tax Extra.
Your Oil and Grease Requirements at the Lowest Prices
REPAIRS
WASHING MACHINES, REFRIGERATORS
TIRES CARS
Save your Tires. A slight Repair may mean months of extra Service. Guaranteed Work.
DAWSON'S SERVICE STATION
Corner of REID & McDONNEL
Telephone 4754

TRACTOR CUSTOM. C. McINROY, Telephone 4511.

CHIMNEYS CLEANED. FURNACES Vacuumed. Telephone 3962.

SEE
S. BEBEE
CONCRETE CONTRACTOR
for
Foundations, Walks, Floors
Anything in Concrete.
Forty Years in Business
In this City.
All Estimates Free.
DIAL 5462 - 122 HILIARD STREET

DUSTLESS FLOOR SANDING, CHAMberlain Weatherstripping and Caulking. J. H. Vance, 773 Aylmer. 7835.

DUSTLESS FLOOR SANDING, FLOORS Laid and Refinished. Decorating. William Higgins. Dial 8887.

22j Wood Cutting 22j

WOOD CUTTING. 6643. MARTIN.

22g Plumbing and Heating 22g

PLUMBING AND HEATING — INSTALlation and Repairs. J. J. Carter, 177 Antrim. Telephone 8242.

LOST

VERY ANXIOUS TO RECOVER AIR Force Bracelet. Last gift from Husband, since killed in action overseas. Reward. Telephone 9795.

NEAR BOLIVAR AND MONAGHAN, Small Flower-shaped Pendant from Chain. Keepsake. Reward. 5591.

MONDAY, CAMEO BROOCH. REWARD. Cashier Examiner.

WALLET RED LEATHER. DOWNTOWN section. Reward. Telephone 3625.

LOST

PAIR OF LADY'S BEDROOM SLIPPERS on George, between Hunter and Charlotte, on Saturday. Finder please Telephone 9061.

LOANS

You Can Get A $100 Loan for $7.10
(TOTAL COST)
Repay in 6 monthly Payments $17.85 Each

Cash Loan You Get	6 Pmts	10 Pmts	12 Pmts	15
$ 25	$ 4.46	$ 2.78	$ 2.36	
50	8.93	5.57	4.73	
75	13.39	8.35	7.09	
100	17.85	11.13	9.46	$ 7.78
125	22.32	13.92	11.82	9.73
150	26.78	16.70	14.18	11.67
200	35.71	22.27	18.91	15.57
300	53.56	33.40	28.37	23.35
500	89.26	55.66	47.28	38.91

(Choose a monthly payment plan)

Just come in, phone or write us. $20 to $500 loans made on your own signature. No endorsers. Others not notified. Fair treatment in case of sickness or unemployment. Quick service. Payments include charges of 2% monthly as authorized by the Small Loans Act, 1939. No obligation if you do not borrow.

Household Finance
Corporation of Canada
Second Floor, Lansfield Block
177 Charlotte St., Opp. Loblaws
M. E. Holt, Manager Phone 5841

Campbell Loans
CASH ON ANY RECOGNIZED SECURITY

Now, at Campbell Finance Corporation, you can get from $20 to $1,000 cash on furniture, automobile or with co-signers—the way that suits you best. You choose from one of 233 repayment plans. You get quick and friendly service, expert advice. Every loan is strictly confidential. You can be sure of complete satisfaction at Campbell Finance Corporation, a reliable all-Canadian firm.

Campbell Finance Corporation, Ltd.
Subsidiary of Industrial Acceptance Corporation, Ltd.
169 Charlotte Street
(Above A. & P. Store) Phone 3520

PROFESSIONAL

44 Lawyers 44

P. D. SCOLLARD, Barrister, Solicitor. Bank of Toronto Building. Telephone 9939.

JOHN A. BRADSHAW — Barrister and Solicitor. 360 Water. Telephone 9884.

JOHN O. WELDON—Barrister, Solicitor, Notary. 355 George. Telephone 9230.

HON. G. N. GORDON, K.C.
Law Office. 395-397 George Street.
Telephone 3577. Money to Loan.

W. B. GORDON
Barrister, Solicitor
395 George Street.
Telephone 3577.

PECK, KERR & McELDERRY—BARristers, Solicitors. Money to Loan. Offices: 415-417 Water Street. Telephone 4681. E. A. Peck, K.C., F. D. Kerr, K.C., V. J. McElderry, K.C. Walter H. Howell.

JACOB LOW — Barrister, etc. Mortgage Loans. Suite 1-2, 435 George Street (over Toronto Savings and Loan Co.). Telephone 7423, Nights 8214.

ELLIOTT, PHILP & CHANDLER—Barristers, etc. Money to Loan. Offices Kresge Building. Telephone 6675. A. L. Elliott, K.C., M.P.P., W. R. Philp, B.A., R. J. Chandler, B.A.

Chiropractors

M. O. GOODWIN, CHIROPRACTOR and Physiotherapist, 108 Barrie Building, 312 George. Telephone 8795 and 5865.

Dentists

DR. CLIFF McKEE, KRESGE BUILDing. Open Evenings, except Wednesday and Saturday. Office 9734. Residence 4585.

Foot Specialist

H. ROBESON, 203 CHARLOTTE STREET. All Foot, Leg and Knee Trouble. "Associate of Wade's."

NOTICE

Notice to Creditors

All Persons having any CLAIMS against the Estate of JAMES GILGOUR, late of the City of Peterborough, in the County of Peterborough, Labourer, who died on or about the 11th Day of May, A.D. 1942, are hereby notified to send their names and addresses and full particulars of their Claims, duly verified by affidavit, to Wilfrid F. Huycke, K.C., Solicitor for The Victoria Trust and Savings Company, the Administrator with the Will Annexed of the said Estate, on or before the 1st Day of September, 1942, after which last named date the said Administrator will proceed to distribute the Assets of the Estate among the parties entitled thereto, having regard only to the Claims of which he shall then have had notice.

DATED at Peterborough, this 23rd Day of July, 1942.

WILFRID F. HUYCKE, K.C.,
395 Water Street,
Peterborough, Ontario,
Solicitor for THE VICTORIA TRUST AND SAVINGS COMPANY,
Administrator with Will Annexed.

IMPORTANT CALLS

Police 3535
Fire Dept. 5711
Nicholls Hospital. 4691
St. Joseph's Hospital 3561
Examiner 4641

NOTICE

CLERK'S NOTICE OF FIRST POSTING OF VOTERS' LIST
(Section 13)

VOTERS' LIST, 1942, MUNICIPALITY OF THE TOWNSHIP OF GALWAY AND CAVENDISH COUNTY OF PETERBOROUGH.

NOTICE IS HEREBY GIVEN, That I have transmitted or delivered to the persons mentioned in Section 9 of The Ontario Voters' Lists Act, the copies required by said Sections to be so transmitted or delivered of the List, made pursuant to said Act, of all persons appearing by the last revised Assessment Roll of the said Municipality to be entitled to Vote in the said Municipality at Elections for Members of the Legislative Assembly and at Municipal Elections; and that the said List was first posted up at my Office at Kinmount, on the Twenty-seventh Day of July, 1942, and remains there for inspection.

AND I HEREBY call upon all Voters to take immediate proceedings to have any Errors or Omissions corrected according to law.

DATED this 29th Day of July, 1942.
ROBT. WHITE,
Clerk of Galway and Cavendish.

Notice to Creditors

All Persons having any CLAIMS against the Estate of MARY LOUISE STRATTON, late of the City of Peterborough, in the County of Peterborough, Spinster, Deceased, who died on or about the 5th Day of June, A.D. 1942, are required to file Proof of Claim with the undersigned Solicitor for the Executors on or before the 31st Day of August, 1942, after which date the Executors of the Estate will proceed to distribute the Estate, having regard only to the Claims of which they shall then have had notice.

DATED at Peterborough, this 21st Day of July, A.D. 1942.

JAMES FORDYCE STRICKLAND,
375 Water Street,
Peterborough, Ontario,
Solicitor for GORDON SMITHSON MATTHEWS and WILFRED WILKINS STRATTON, Executors.

Obituary

STEPHEN O'CONNOR.

The funeral of Stephen O'Connor, life-long resident of Otonabee township, who died in the early hours of Tuesday, was held from his late home, lot 23, con. 9, Thursday morning to the Church of the Immaculate Conception.

Rev. Monsignor OSullivan offered Requiem Mass and also delivered an appropriate address to the large gathering of relatives and friends who were present to assist at the services and pay tribute to one who during life had been an outstanding member of the church, a kind father to his family and a good neighbor.

Monsignor O'Sullivan spoke feelingly of the loss of Mr. O'Connor from the parish and extended his sympathy to his wife and family. Many spiritual and floral offerings presented to the family added further tribute to his passing.

Interment was made in St. Peters cemetery where Rev. James Walsh conducted the services at the graveside.

Pallbearers were James Sweeney, Daniel Corkery, Fred LaJoie, Michael Ross, Joseph Leahy and George Hynes.

Among relatives and friends from a distance who attended were Mrs. Fred Derocher of St. Catharines, Mr. Murphy and daughters Agnes and Loretta of Windsor, as well as many from Hastings, Norwood and Ennismore.

Campbellford Boys Quit Connaught

CAMPBELLFORD, July 31. — (ENS).—Two local lads who went down to Connaught Ranges with the Midland Regiment (Reserve Force) made an unscheduled appearance in town yesterday. According to the story they didn't like the life in the N.P.A.M. camp so decided to go home. However, the military authorities, who are taking the training a lot more seriously than these boys wanted to take it, were soon in touch with the pair and they were picked up by local police. When last seen they were both back in uniform and headed towards Cobourg with Constable G. Hardy.

TILLIE THE TOILER

—By Russ Westover

ROOM AND BOARD
—By Gene Ahern

SCOTT'S SCRAP BOOK
—By R. J. Scott

BARCLAY ON BRIDGE

WRITTEN FOR THE EXAMINER

By SHEPARD BARCLAY

"The Authority on Authorities"

KILL THAT VITAL ENTRY

ENTRIES to dummy are usually of vital importance if it also contains a suit or suits of fairish length which may possibly become established. Killing one of those, before the long suit gets led, may often constitute the only way to beat a contract. Enabling the declarer to work on the long suit first, before that entry is disturbed, may enable him to make a No Trump contract, and give him a chance to drop trumps and then work the success of a suit project.

North: ♠ 10 5 ♥ K 10 3 ♦ Q 10 8 ♣ A Q J 4 3

West: ♠ A J 9 8 7 4 ♥ 9 ♦ A K J ♣ 9 7 2

East: ♠ K 3 ♥ Q 8 6 5 2 ♦ 9 7 5 2 ♣ K 10

South: ♠ Q 6 2 ♥ A J 7 4 ♦ 6 4 3 ♣ 8 6 5

(Dealer: South. Neither side vulnerable.)

South	West	North	East
Pass	1♠	2♣	2♥
Pass	2♠	Pass	3♥
Pass	3♠	Pass	4♠

Seeing the club K in dummy after he led his A, North decided to try to prevent club ruffs, so switched to the spade 5. The K won this, the J was finessed and the A dropped the Q. The diamond A and K were followed by the J to the Q. The heart 3 was next sent to the A, last trick which the defenders could get. West was able to ruff the next heart and lead to the club K as an entry to dummy to use the diamond 9, now established as a thirteener, to get a discard of the remaining club in his own hand.

If North had sensed the danger of that club K as a late entry to dummy, and had led his club Q to the second trick, that line of play would have been impossible. If the declarer then got spades out, it would have done him no good to set up the thirteenth diamond, as there would have been no entry to dummy for using it. If he had switched plans and tried to ruff out the third club from his hand, he would not have been able to drop all the trumps. If he tried the diamond finesse, that would fail, too. In a nutshell, the knocking out of the club K on the second trick would have defeated his contract, no matter what he did.

• • •

Tomorrow's Problem

North: ♠ 7 5 ♥ Q 8 7 ♦ A K 10 9 3 ♣ A 10 4

West: ♠ Q 8 3 2 ♥ A 5 4 ♦ 7 5 4 ♣ J 7 3

East: ♠ K J 10 9 ♥ K 10 9 2 ♦ 8 ♣ 9 8 6 2

South: ♠ A 6 4 ♥ J 6 3 ♦ Q J 6 2 ♣ K Q 5

(Dealer: South. North-South vulnerable.)

North's response of 3-Diamonds to South's opening 1-Diamond on this deal should cause South, on his second turn, to take what action?

Distributed by King Features Syndicate, Inc.

Plainville News

At the Plainville United Church on Sunday eleven new young members were admitted to church membership in an impressive service conducted by the pastor Rev. M. C. Fisher. These young people were Misses Audrey McKinlay, Doreen McKinlay, Audrey Wilson and Shirley Halligan, MacLean Herriott, Ronald and Murray Manley, Ross McKinlay Maurice Buttar, Earl Linton and William Cameron. Two ladies joined by certificate.

During Rev. M. C. Fisher's absence through August on holiday, Rev. Mr. Miller will be the preacher for the first two Sundays. Mr. Miller and family are spending holidays at the parsonage in Gore's Landing.

An ice-cream social, an annual event sponsored by the Young People's Society of Plainville, was held in the church shed on Monday evening, when a goodly crowd attended. This event closes the Y.P.S. meetings for the season, recommencing in one month's time, in September.

500 Less Italians

LONDON, July 31 — (CP). — The Moscow radio broadcast a report to-day that Yugoslav guerillas had killed 500 Italian officers and men and wounded 200 in the past two weeks.

Campbellford News

Miss Geraldine Conley of Peterborough and Miss Barbara Leper of Hamilton, have been visiting Mr. and Mrs. W. A. Hogle.

Mr. and Mrs. G. W. Ralph have returned to town after spending a couple of weeks in Toronto. Mr. Ralph was formerly on the Bank of Commerce staff here and has been transferred to Toronto effective July 30th.

Miss Elinore Armour, Centre street, has as her guest Miss Elizabeth Robinson of Brampton.

Lieut. W. A. Nelson and Mrs. Nelson, of Kingston, and Mr. and Mrs. J. E. H. Free of Smiths Falls, are guests of Major J. M. Bygott and Mrs. Bygott, Sebastopol street.

Miss Eleanor Foster of Bloomfield, is visiting at the home of her aunt Miss Jessie Anderson in Seymour West.

LI'L ABNER
—By Al Capp

HENRY
—By Carl Anderson

DONALD DUCK
—By Walt Disney

BLONDIE
—By Chic Young

MUGGS AND SKEETER
—By Wally Bishop

BRICK BRADFORD
—By William Ritt and Clarence Gray

Pouliot Objects To Ralston's 'Friend' Label

OTTAWA, July 31 — (CP). — J. Francois Pouliot (Lib., Temiscouata) n the House of Common Thursday protested against being called "my honorable friend" by Defence Minister Ralston, and during the remainder of a brief interchange was referred to as "the honorable member for Temiscouata."

Mr. Pouliot rose to ask about a question which has stood in his name on the order paper since June 12. It asked information about the service, age, origin and rank of army officers at Ottawa defence headquarters.

Mr. Pouliot said the Minister had declared much work was involved in answering the quqestion. He expresed belief there should not be further delay in obtaining a reply.

Mr. Pouliot went on to speak of an editorial critical of himself which appeared in the Ottawa Journal and said it was evidently inspired by the Defence Department.

Col. Ralston rose on a point of order and said he had the right to discuss the question of whether the editorial had been inspired.

Mr. Pouliot said no other member had the right to interrupt him on a point of privilege, and Col. Ralston replied:

"My honorable friend has no right to abuse people whose names are not on the record and who are not here to defend themselves."

"I am most dissatisfied when he calls me his friend," said Mr. Pouliot.

Col. Ralston started again with "my honorable friend . . ." But Mr. Pouliot interjected "No!"

"All right," said Col. Ralston, "I withdraw the chagge. The honorable member for Temiscouata had no question of privilege. The question will be answered in the usual way and will take its turn."

The Minister said he did not regard the answer to the question as important as other work to be done, but it would be completed.

Col. Ralston said he was not responsible for the Journal editorial, and it had not been inspired by anyone in the National Defence Department.

ONE HORSE FOR TEN

LONDON—(CP). — A "10-horsepower" car is still being driven through the streets of London, but nine of its horses have been laid up for the duration. The converted car—a banker's—is drawn by one horse.

Guarding The Convoy

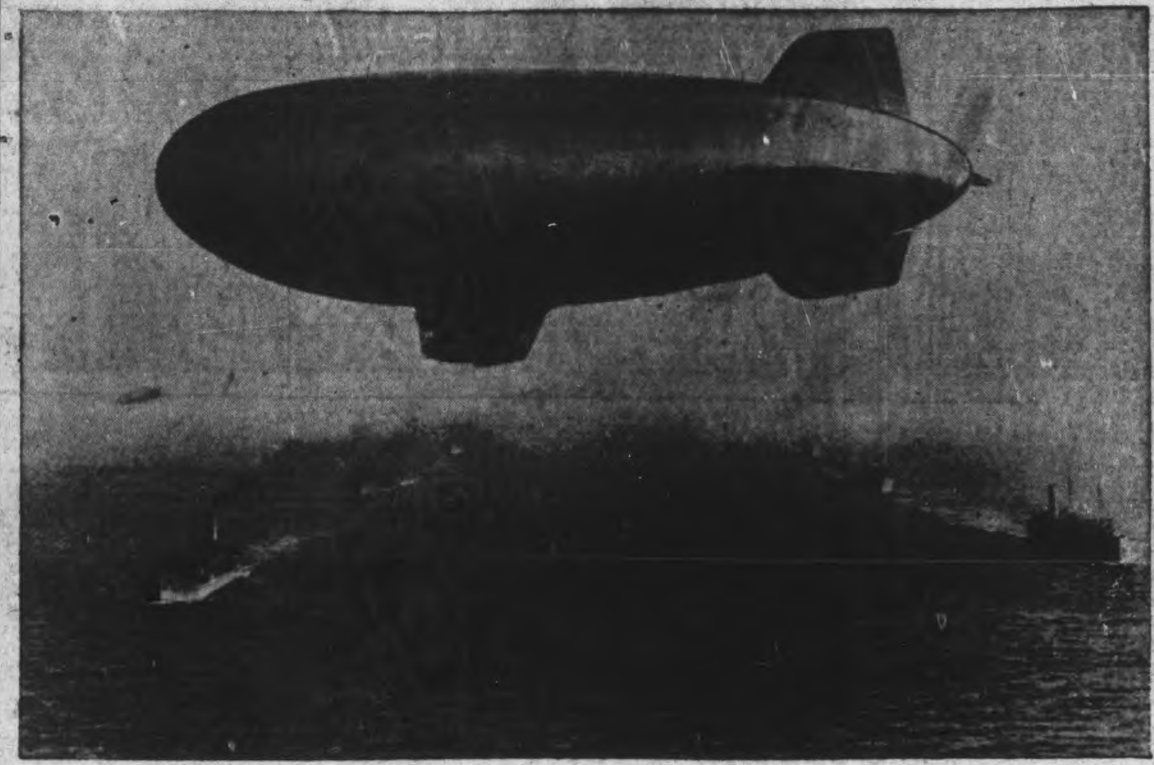

In an effort to combat the submarine menace in the Atlantic, the United States navy is now using blimps from which U-boats and surface raiders can be sighted easily. Here we see, hovering over a convoy, a U.S. navy blimp as it scans the waters for enemy subs in the western Atlantic.

Canadians 'Attack' With Tanks Behind Barrage

By ROSS MUNRO
Canadian Press War Correspondent

SOMEWHERE IN ENGLAND, July 31—(CP). — Broadening out battle training, all formations in the 1st Canadian Corps are practising sharp, co-ordinated attacks by tank, infantry, artillery and machine gun units.

There is nothing phoney about these exercises for they are being carried out with an actual artillery barrage laid down by more than 70 field guns and protective fire with live ammunition from Vickers machine guns.

Apart from combined operations manoeuvres with the Royal Navy, this is the big feature of current Canadian training overseas. It marks new trends in closer co-operation between the different fighting units.

One of these thundering attacks was carried out by the Ontario Tank Battalion, the Royal Winnipeg Rifles, the Regina Rifles, the Canadian Scottish from Victoria and machine gunners of the Cameron Highlanders of Ottawa. It was watched by Lt.-Gen. H. D. G. Crerar, corps commander, and Maj.-Gen. C. B. Price, a divisional commander, and 200 officers.

The spectators stood on a high hill overlooking a valley and watched the attack like a Martian football game in the green fields below.

At zero hour, the infantry's three-inch mortars opened up on targets hundreds of yards away. The bursting mortar bombs churned up the brown earth and sent clouds of dust whirling into the wind. Squadrons of Churchill tanks broke from cover in a forest with roaring engines and clattered forward.

Highlanders in Barley

From a barley field, where the Cameron Highlanders were hidden, machine guns spurted lead along the front of the attack covering the advance.

Behind the tanks, the Regina Rifles and the Royal Winnipeg Rifles fanned over the fields and through the groves of trees. The men were running to keep up with the tanks.

Smoke bombs were pumped out by the mortars far ahead of the tanks and infantry, screening them adequately as they moved over open ground.

The troops were being given the feel of battle in preliminary stages but the real innoculation came when the artillery opened up. From a couple of miles behind the advancing force, the field guns fired in unison and thunder rumbled up the valley.

Over the heads of the spectators, shells screamed and burst away out in front. High explosives tore acres of land apart and great billows of brown and grey smoke reared in the air. The artillery added smoke shells and broad blankets of smoke stretched along the valley.

A few minutes after the heavy artillery barrage lifted, the Churchill tanks crashed over the shelled area, which was an objective, and the infantry was close behind them. White Verey flares slowly arched in the sky—the success signal from the forward elements.

Another objective was a mile farther on, and the Canadian Scottish, supported by the tanks, pushing through the other two infantry battalions and under another resounding artillery barrage, went through their attack.

Bren gun carriers followed the leading units and over all was the sound of heavy artillery and machine gun fire and the patterns of smoke screens.

Several times the infantry commanders called for artillery fire on special targets and the guns blasted them to pieces within a few minutes.

As the tanks and infantry consolidated, anti-tank guns and light anti-aircraft guns rolled forward to help the forward Canucks maintain their gains.

STOP the ITCH of Insect Bites—Heat Rash

For quick relief from itching of insect bites, heat rash, athlete's foot, eczema and other externally caused skin troubles, use fast-acting, cooling, antiseptic, liquid D. D. D. Prescription. Greaseless, stainless. Soothes irritation and quickly stops intense itching. 35c trial bottle proves it, or money back. Ask your druggist today for D. D. D. PRESCRIPTION.

Staff At Arsenal Honors Young Man

MILLBROOK, July 31—(ENS).—Arnold Armstrong, who has been employed at the treasury staff of the Dominion Arsenal, Lindsay, for some months past, has enlisted for active service overseas, and previous to his departure, was presented with a waterproof watch, and a handsome pen and pencil set, the entire personnel headed by Colonel A. P. Deroche, manager, and Treasury Officer, R. A. Shaver, taking responsibility for the social gathering and the offering of the gifts.

Private Armstrong, who will go into the Pay Corps after completing his basic training of two months, is a former Millbrook boy, only son of Mrs. Maud Armstrong, and the late Harry Armstrong.

RHINE SEAPORTS

Rotterdam and Amsterdam are the Rhine's chief seaports.

Trotting Races Purses Raised

CAMPBELLFORD, July 31. — (ENS).—Directors of the Seymour Agricultural Society have begun final organization work for their annual fall exhibition to be held in Campbellford and at a special meeting held in the township council chamber they went over the prize list, dividing up the special prizes in various classes. President W. A. Hume presided for the meeting and he saw little need for any substantial changes in the list. However one thing they did which is of interest to those who will enter in the traditional trotting races, was to raise the total purse from $200 to $250. Secretary G. G. Stephens read a communication from the Department of Agriculture in which it was suggested that the prizes in various sheep classes should be increased this year as a means of creating greater interest in this branch of farming and thus encourage sheep raising. Looking over their list of special prizes the Society decided they were already making this section attractive enough to the showman.

Another letter told members that the judge for the oat crop compeition would be in this vicinity in the near future. It was recalled that Charles Hutcheon of Seymour East won the contest in 1941. There are ten entries this year which is the same number as a year ago.

Judge Calls Doctors T.B. Mothers' Rights

CHICAGO, July 31 (AP)—A group of physicians was called in by the Superior Court today to pass upon a tubercular mother's right to see her child.

Judge John F. Bolton wants the doctors to help him decide whether monthly visits to the Cook County Hospital's tuberculosis ward would endanger the child's health, and whether the visits would aid the mother's recovery.

Principals in the usual case are Leroy Ritzmann, a defence worker in Grand Rapids, Mich.; his estranged wife, Marguerite, 27; and their three-year-old daughter, Florence May.

The little girl is living with Ritzmann pending trial of his wife's separate maintenance suit. Claiming he was afraid his daughter might contract tuberculosis, Ritzmann has asked the court to modify an order permitting the child to see her mother once a month.

The hearings will be resumed next Friday.

School Report

S.S. NO. 4, SEYMOUR
(West's School)

To Grade 9—Bill Curle, Gordon Curle.

To Grade 7—Glenn Curle, Kathleen Bertrand, Jeanette Greenly, Billy Little.

To Grade 6—Ina Curle, Archie McCook.

To Grade 5 — Florence Brown, Ronnie Greenly, Helen McDonald, Harold McDonald, Alex. Russell.

To Grade 3—Margaret Blakely, Beverley Little.

To Grade 2—Edgar Brown, Marie Moir, Joan Little, Sonny Petty.

To Grade 1 — Evelyn Blakely, Aileen Fisher, Joy Russell.

Angus P. Todd, teacher.

S.S. N. 9, SEYMOUR

H.S. Entrance — Donald Keller (granted on home permit.)

Grade 7 to 8—Jean McAlpine (hon.).

Grade 6 to 7—Bobby Lisle (hon.), Ivan Lain (hon.), Clarence Irwin (pass), Marian O'Brien (pass), Teressa Akins (pass), Everett Laundry (rec.).

Grade 5 to 6 — Betty Redden (hon.) Birdie Simpson (hon.), Doreen Rowe (hon.), Gordon Akins (pass), Fred Scea (pass), Clayton McAlpine (failed).

Grade 4 to 5—Kennethy Laundry (pass), Sheila McAlpine (pass), Frances Lisle (pass), Tommy Dutton (rec.), Billy Keller (rec.).

Grade 3 to 4—Douglas Brunton (pass), Shirley Dutton (pass).

Grade 2 to 3—Honor Brown, Fay McAlpine, Bobby McAlpine, Donald McAlpine (failed).

Grade 1 to 2—Jean Wright, Evelyn Dickinson, Claire Lisle, Pearl Scea, Eleanor Dutton, Lois Madill.

Madeline Lisle, teacher.

S.S. NO. 3, SEYMOUR
(St. Joseph's School)

Grade 8—Theresa Mahoney, Kathleen Quinn, Mary Quinn.

Grade 7—Clair Collins.

Grade 6—Rose Quinn.

Grade 5—Edward Quinn (rec.), Eugene Mahoney (rec.).

Grade 4—Dorine Mahoney, Patrick Quinn, John Quinn (rec.).

Grade 2—Eileen Mahoney.

Frances Lynch, teacher.

Romans Jail Romans

BERNE, Switzerland, July 31—(AP)—Three prominent Romans, one of them a general, have been arrested along with nine Italian intrialists in a Fascist party drive against black-market operations Italian dispatches reported today.

The three were identified as Gen. Girolamo Della Reviera, former director of the wood industry; Francesco Giacomelli, former member of the Chamber of Deputies; and Jino Franciosi, former president of the federations of wood products industry.

Today's salesman WORKS FOR CANADA...

THE COMMERCIAL TRAVELLER today is doing a full time job for Canada. In days of peace his major job was the selling of goods. Now, it is his responsibility to see that wartime regulations and restrictions are understood and efficiently carried out.

His wide experience helps retailers function efficiently under trying conditions. His aid in the equitable distribution of rationed goods is invaluable and a definite insurance against shortages in isolated and rural areas and a check to panic buying and hoarding.

His keen judgment is at the disposal of the purchasing agents of rapidly expanding plants. He devotes much time to the problems of conservation so that the life of existing equipment may be prolonged and replacements curtailed. His ingenuity in suggesting alternatives for non-available standard materials averts many a production crisis.

Yes, the salesman today works for Canada, shepherding his territory so that *all may share alike in the goods that are available,* interpreting government regulations and policies from one end of the Dominion to the other.

The NATIONAL COMMITTEE of CANADIAN COMMERCIAL TRAVELLERS

Member Associations

COMMERCIAL TRAVELLERS' ASSOCIATION OF CANADA — Toronto
DOMINION COMMERCIAL TRAVELLERS' ASSOCIATION — Montreal
ONTARIO COMMERCIAL TRAVELLERS' ASSOCIATION — London
MARITIME COMMERCIAL TRAVELLERS' ASSOCIATION — Halifax
NORTH WEST COMMERCIAL TRAVELLERS' ASSOCIATION OF CANADA — Winnipeg
ASSOCIATED CANADIAN TRAVELLERS — Calgary

PRESENTS SEMI-ANNUAL SALE

FURNITURE - HOUSEFURNISHINGS
APPAREL FOR THE FAMILY
Starts Friday
July 31st and Continues Until Saturday, Aug. 8th

On with your shopping togs—Our big thrift-filled Buying Event is here—a grand round-up of home and personal needs of every kind, made available at saving prices! Plan now to equip your home sensibly, esconomically, with furniture and housefurnishings! Plan now to enjoy the many Sale items offered throughout other departments. PLAN NOW TO SHOP AND SAVE. SEE THE WINDOW DISPLAYS.

STORE HOURS: 9 a.m. to 5.30 p.m.; Wednesday, 9 a.m. to 12.30 Noon; Saturday 9 a.m. to 9.30 p.m.
DIAL 5721

Big Savings On Holiday Week-End Needs

MID-SUMMER CLEARANCE LINES

In Dress Accessories and Women's White Shoes
—Main Floor, C.D.S.

CLEARANCE OF FISHING TACKLE

PLUGS
Reg. .49 lines, to clear, each .... .39
Reg. .95 lines, to clear, each .... .75
Reg. 1.00 lines, to clear, each .... .79
Reg. 1.15 lines, to clear, each .... .89

SPOON BAITS—Reg. .25 to .89. To clear, Each .... .19 to .69
STEEL RODS—Reg. .49 to 12.95. To clear, each .... .39 to 10.35
MINNOW BUCKETS—Reg. 1.89 to 2.75. To clear, each 1.50 to 2.19
—Basement, C.D.S.

SUMMER FURNITURE CLEARANCE

VERANDAH GLIDERS, upholstered in water-repellant awning stripe. Reg. 19.50. To clear, each 14.95
GARDEN BENCHES—Natural and red finish. Reg. 1.98. To clear, each 1.49
—Basement, C.D.S.

MISSES' SPORTSWEAR REDUCED

FOUR-PIECE SPORTS OUTFITS
Fine spun rayon outfits. Buy them separately or as an ensemble. Sizes 12 to 20.
SLOPPY JOE JACKETS—Reg. 2.79. To clear, each 1.98
SKIRTS—Reg. 1.99. To clear, each 1.19
SLACKS—Reg. 2.79. To clear, each 1.19
BLOUSES—Reg. 2.59. To clear, each 1.98
MISSES' SLACK SUITS—Of spun rayon in stripes or plain shades. Sizes 12 to 20. Reg. 4.50. To clear, suit 3.47
—Second Floor, C.D.S.

CANADIAN DEPARTMENT STORES

AUGUST

Weather
Scattered showers

Evening Examiner
Peterborough

FINAL
LAKESHORE AND CITY EDITION

VOL. LXXXVI, No. 27 — PETERBOROUGH, SATURDAY, AUGUST 1, 1942 ★★ — PRICE THREE CENTS

DUSSELDORF PLASTERED WITH 150 TWO-TONNERS

Huns Fan Wider Toward Azov Coast

Private Trucking Forbidden Over 35 Mi. After Nov. 1 Except By Special Permit

Move To Conserve Available Equipment To Hit When Services Available Outside The 35-Mile Ring—Order Names On

OTTAWA, Aug. 1—(CP).—In a move to conserve available trucking equipment, the Wartime Prices and Trade Board ruled today that no private truck or trailer may operate more than 35 miles from its registered address without a special permit after November 1.

After August 1, Services Administrator James Stewart said, every vehicle affected by the order must have "attached, or painted on both sides of the body," letters and figures of not less than one inch in height indicating the name of the owner and the registered address of the machine.

Summing up the provisions of the order and its exemptions, Services Administrator James Stewart said:

"Generally speaking, permits to operate beyond the 35-mile limit will not be issued where it appears that there are public transportation facilities available which are capable of handling the movement and the private vehicle owner is unable to satisfy us that capacity or near-capacity load will be carried both ways."

Some Exemptions.

Exempt from the order are trucks or trailers registered or licensed by any province as a public vehicle opeating for hire August 1; vehicles owned or operated by the Dominion Government, any province or municipality; and such "essential services" as ambulances, trucks used for repairing disabled motor vehicles fire fighting services, vehicles used for sanitation and health purposes, civilian defence, police services and transportation of tools and equipment for repairing farm implements, boilers, boring machinery, threshing machinery grain elevators or manufacturing plants.

The exemption also apiles to vehicles whose primary carrying capacity is occupied by mounted machinery or by mounted tanks designed to carry bulk liquids, and to vehicles owned and operated by a public utility used exclusively in services essential to its construction and maintenance.

Farmers using trucks or trailers for transporting agriculture commodities from or two a farm are not subject to the 35-mile restriction. Vehicles used only in work necessary for highway construction or maintenance, the transportation of pulpwood and other lumber and lumbering equipment to the site of logging operations are not restricted, although this exemption does not apply to transport of finished or semi-finished lumber in a private commercial vehicle.

Requests or permits to operate more than 35 miles must be filed before September 30.

Patrols Keeping It Hot For Subs In St. Lawrence

By HAROLD FREEMAN
Canadian Press Staff Writer

ABOARD A CANADIAN WARSHIP, Aug. 1.—(CP)—A heavy concentration of anti-submarine ships is operating in the St. Lawrence area, waging relentless warfare against U-boats trying to cut the River supply line to the sea.

Corvettes and little Fairmiles combine with the hitherto "hush-hush" bangor-class vessels to make submarine attacks highly dangerous propositions.

Naval men aboard these ships are confident that they can maintain the upper hand in the "Battle of the St. Lawrence," but they are quick to warn that further sinkings this summer are quite possible, even probable although the price the enemy will pay for such sinkings is likely to be a high one.

PATROLS KEEPING
(Continued on Page 2, Column 2)

Japs Widening Grip In Solomons

Allied Headquarters, Australia, Aug. 1 —(CP)—The Japanese have extended their hold on the Solomon Islands east of New Guinea by establishing themselves on Guadalcanal Island, a suitable site for air bases, Allied Headquarters reported today.

The disclosure was made in a communique relating that Japanese installations at Kukum on the north shore of the island were attacked yesterday by Allied planes which also damaged a large enemy cargo ship offshore.

Other bombers operating far to the northwest attacked and "probably hit" a Japanese cruiser in the Banda Sea south of Amboina in the Dutch East Indies, the bulletin said.

The Japanese began moving into Guadalcanal about six weeks ago, apparently with the intention of

JAPS WIDENING
(Continued on Page 8, Column 5)

No Paper On Monday

Monday, being observed as C Holiday in Peterborough, there will be no editions of The Examiner published.

10,000 Jap Troops Massed On Three Aleutian Isles

WASHINGTON, Aug. 1 (AP)—Harassed Japanese forces on three western islands of the Aleutians and in earby waters have been estimated at 10,000 men by an American naval official who indciated reports of enemy landings on the Pribilof Islands were unfounded.

About 5,000 Japs have landed on the islands of Attu, Kiska and Agattu of the Aleutian group, North Pacific tip of American territory and gateway to Alaska, the navy spokesman declared.

An equal enemy force probably is aboard warships and transports in the area, he said.

The navy spokesman, who declined to be quoted by name, said last night that aerial reconnaissance so far had failed to disclose any enemy landings on the undefended Pribilofs, 250 miles northwest of Dutch Harbor.

"We aren't in a position to say that they aren't there, but have no evidence that they are," he said, adding that American naval fliers had "seen no Japs" during observation trips over the Pribilof Islands.

Delegate Anthony Dimond of Alaska had reported receiving 'slight circumstantial evidence' of Japanese activity in the Pribilof Islands, the world's richest sealing grounds.

Army and navy aircraft have bombed Japanese land installations on the three occupied islands repeatedly, the naval spokesman said, but results have not been determined. American planes and submarines have sunk eight Jap ships and damaged 10, one of them so badly it probably went to the bottom.

Agattu Seized in July.

Kiska, object of the most intensive bombing in the Aleutian area, and Attu were seized by the Japs early in June. Agattu was occupied early last month.

The main Japanese force at Kiska is 585 miles west of Dutch Harbor, which the enemy bombed June 3 and 4. A move by the Japs into the Pribilofs, reported here for some time, not only would bring the enemy much closer to the Alaskan mainland but would putsthem in a strategic position for a flanking attack on Dutch harbor.

Many officials questioned, however, whether the Priblofs could be used for very extensive sea and air operations. The four rugged Bering Sea islands—St. Paul, St. George, Otter and walrus—have no harbors. Naviation experts at the Navy Department saiad he Bering Sea waters afforded anchorage only when the wind was blowing from the land.

Several hundred inhabitants of the two main islands, St. Paul and St. George, were removed several weeks ago.

Stalemate In Alemein Bottleneck Till One Side Gains Definite Edge

Writeed For The Canadian Press
By Major.-Gen. Sir Charles Gwynn

LONDON, Aug. 1.—(CP Cable.)—In the recent fighting in North Africa, Field Marshal Erwin Rommel has shown a disinclination to rely on Ialitan troops even to hold ground and his German forces have been used for static defence as well as for counter-attacks.

This fact, with the labor he is expending consolidating his positions, seem to indicate he has no immediate intention of resuming his offensive. For such a move he would husband his German troops.

The comparatively short width of the El Alemein bottleneck gives little scope for armed manoeuvre. Whichever side attempts a major offensive almost certainly will require absolute superiority in numerical strength as well as in armor.

A superiority in total strength would be necessary to maintain he momentum of an attack. The defences would not be dispersed sufficiently along the front to allow the attackers to exploit fully their usual advantage of being able to concentrate superior forces at selected points.

The problem of ensuring reserves for defences being available at the point of attack hardly arises when the front is short and deliberate methods are necessary for any offensive action on such a line. There would seem, therefore, to be evry prospect of a stalemate as far as the question of major operations is concerned.

Gen. Auchinleck's Policy.

Gen Sir Claude Auchinleck's attacks along his entire front which started the night of July 21 and continued with fierce fighting during the two following days gained a little ground and some points captured were lost to Axis counter-attacks.

As far as is known, the operations had only limited objectives and were designed to obtain tactical points for which Rommel would be obliged to fight, thus disturbing the recuperation of the German troops and entailing the expenditure of reinforcements of men and material which Rommel presumably was trying to accumlate for a renewed offensive.

The strategical object of the attacks would seem to be attrition and the tactical object is improvement of the British position for still further attacks.

A lull of four days followed while Rommel worked hard improving his defences. Then Gen. Auchinleck moved forward again in the northern sector though the attack seems to have been in the nature of a large-scale raid. It was directed against small but dominating features which often are much less difficult to capture than to hold.

Such points, if left undisturbed, are a great help for observation purposes but unless they can be well supported from the surrounding ground are apt to be weak, rather than strong, points for they invite great concentrataions of artillery fire covering infantry attacks.

If captured, they offer some facilities for recapture by counter-attacks, unless the attack can be pushed and consolidated well beyond them.

Crisis in Russia.

The Russian situation is more acutely disturbing than that in Egypt and much depends upon the degree of exhaustion of the German effort.

Fighting in the Donetz Basin and Rostov evidently has been heavy, and the German success is undeniable. Still, if that were the only danger point the distances from it to further objectives of vital importance would be so great that there would be a good chance that German momentum would be lost before they could be attained.

The chief fear is that Marshal Semeon Timoshenko's armies on his left flank must have been badly mauled in their struggles. Reinforcement is difficult. The naval base of Novorossisk is threatened, if not by land at least by air attack.

At Tsmylylansk there seems to be no doubt but that the Germans have gained a substantial footing across the river although many attempts to widen the front have failed and have been very costly. The bridgehead that has been es-

STALEMATE
(Continued on Page 2, Column 4)

Battle Nears Taganrog Gulf Beaches

Reds Still Hold Own Before Stalingrad Say Nazi Push Eases

By EDDY GILMORE
Associated Press Staff Writer

MOSCOW, Aug. 1.—(AP).—German divisions fanned out against Red army defences below the Lower Don today, reaching toward the Azov Sea coast and pressing ever deeper into the West Caucasus, but Soviet soldiers defending the river bend before Stalingrad were reported holding their own and counter-attacking.

Bloody hand-to-hand engagements marked some of the battles southwest, south and southeast of Bataisk—itself 15 miles from Rostov—and Nazi pressure forced further Russian withdrawals.

Russian shore batteries and marines were reported in action southwest of Bataisk, indicating the invaders were within striking distance of the southern beaches on the Gulf of Taganrog if not the Azov shores.

Soviet observers insisted that German armored strength had been so depleted as to force another revision of Nazi offensive strategy and the newspaper Red Star declared editorially that "the Red army has no right to retreat any longer."

"The people will never forgive the army for a further retreat," the newspaper said, and pictured the nation's defences as a great chain with no link weakening.

Acres of Wheat Flattened.

Mechanized equipment crushed hundreds of acres of wheat and the flames scarred the countryside in the widening battle for Caucasian oil, railways and seaports. Cossack cavalrymen were reported striking savagely from the Old Hills, or the Kurgans, where warriors of past centuries are buried.

North-eastward, an area miles in depth and the width of the Don elbow, was cut by tanks as Red Army men with strong air support, were reported holding the Germans from the western bank of the river with a fury that in some sectors forced the invaders back.

The Soviet Information Bureau said Soviet armored detachments destroyed the headquarters of two Nazi forces how large was not set forth) and killed at least 1,500 men.

(A Berlin broadcast said strong Nazi fighter, dive bomber and heavy bomber squadrons attacked Red Army forces "cut off from retreat across the Don" at Kalach, 50 miles west of Stalingrad, and split them into various groups.)

The Communist Party newspaper

BATTLE NEARS
(Continued on Page 14, Column 6)

6 Mines At Once

MOSCOW, Aug. 1—(AP)—A six-barreled German mortar was reported today to have made its debut on the Bryansk front.

The Soviet Information Bureau said one of these mortars, presumably intended to lay down a pattern of six mines where the standard would hurl but one at a time, was among damaged and destroyed Nazi equipment found by Red army men after a four-day battle southwest of Moscow in which they killed about 300 Germans.

Cairo Bombed 2nd Time; Little Fighting

CAIRO, Aug. 1—(AP). — The Cairo area was bombed last night, the second time this week, and five persons were killed and 12 injured, it was announced today.

The several bombs that fell, however, caused only slight damage.

Warnings also were sounded in Alexandria and the Suez Canal area and several provinces of Upper and Lower Egypt.

Dust storms reduced land activity on the El Alamein front to a minimum yesterday but British patrols were active in all sectors the preceding night and there were occasional artillery duels in some areas, British headquarters reported today.

The storms also hindered aerial activity although British fighter bombers attacked an enemy headquarters and blasted at transport vehicles, the bulletin said.

Three Axis planes were shot down last night during light raids on the Alexandria and Cairo areas. Another was shot down over Malta, the communique declared.

Harbors Well Blasted.

Numerous Axis harbor facilities in several areas of the Middle East war zone as well as Axis Mediterranean convoys were targets of the United States Army Air Force bombers during the week ending to-day according to an announcement.

Included in the operations was a daylight attack on a large transport under the convoy of seven destroyers and one cruiser off Southern Greece. At least one bomber scored hits on the transport.

U.S. bombers set many medium fires in the Tobruk dock area earlier in the week. One blaze which spread over a large area was believed to have been a gasoline storage dump.

Several ships were hit in a raid on Suda Bay in Crete.

"Repair facilities in Eritrea are beginning to show results," the comunique said. "Many planes are now flying again after being wrecked in operations."

The United States started erecting a vast supply and repair base in Eritrea many months ago.

Alert In Berne

LONDON, August 1 — (CP). — A Reuters dispatch from Berne, Switzerland, reported the city had a 45-minute air raid alert this morning beginning at 46:15 a.m.

Rip Big City Apart For 50 Mins.

Hundreds of Thousands Of Fire Bombs; 30 Bombers Lost

By ALAN RANDAL
Canadian Press Staff Writer

LONDON, Aug. 1--(CP). — The Air Ministry announced today that the R.A.F. and R.C.A.F. dropped 150 two-ton bombs and "hundreds of thousands" of incendiaries on Duesseldorf in 50 minutes last night.

"It was probably the most concentrated attack the bomber command has yet made," an Air Ministry news service bulletin stated, and reconnaissance confirmed that "many fires" still were burning at 11 a.m. today.

At least two Canadian squadrons were engaged. Other Canadians took part as members of R.A.F. squadrons, Flying Lancasters loaded with incendiaries and Britain's devastating 4,000-pound bombs.

There was no suggestion that this was another 1,000-plane operation but an official R.C.A.F. statement said "a very strong force" was employed.

On the basis of average losses and the Air Ministry announcement that 30 bombers are missing, it was indicated that 600 planes were involved.

They streamed across the Channel through the bright light of the moon's last quarter for better than an hour—then streamed back to their home dromes.

One fighter also was lost during the night, in which operations in northern France and the low countries.

The raids were carried out in good weather, a communique said, and apparently were highly successful.

Its 47th Pasting

A "very strong force" of bombers was reported to have participated in the attack upon Duesseldorf—

47TH ASSAULT
(Continued on Page 14, Column 6)

Al Clark, Army Trouble Shooter

DEBERT CAMP, N.S., Aug. 1—(CP).—Maj.-Gen. F. F. Worthington, officer commanding the 4th Canadian (Armored) Division here, believes the auxiliary services supervisors recently attached to his unit will be "important assets to the fighitng success of this division." Calling the men to his headquarters, "Worthy" told them their's was "a big job, a god job, and a worthwhile one."

Representing the Young Men's Christian Association, the Knights of Columbus, the Canadian Legion and the Salvation Army, the men were introduced by Major William Askey, senior Protestant chaplain with the division and former rector of All Saints' Church, Winnipeg.

"You perform a real service in keeping up the fighting spirit of the men," Gen. Worthington declared. "We do our part by training 'em and making 'em tough and hard—you fellows do most of the rest."

The General suggested the supervisors work together as a team, pass-

AL CLARK
(Continued on Page 2, Column 5)

Hun Thoroughness Big Supply Secret

Strip Countries As They Go—Shortage Of Gas Telling On Perfect Feeder Setup

By DE WITT MACKENZIE
Associated Press War Analyst

The amazing efficiency of the German military supply system, which permits of the blitz tempo in such far-reaching operations as the present great offensive deep in Russia, has brought me requests for an explanation of the Nazi secret.

Well, there really isn't much secret about it. First off, the thoroughness on which efficiency must be based is a racial characteristic of the Germans. Then the Prussians are a militaristic people who from the time they can walk are trained in the art of making war. Last but not least, barring the brief life of the republic after the last war, the Germans long have been under dictatorial rule, and it has been demonstrated that absolutism often can produce efficiency, because there's only one cook to spoil the broth.

Hitler spent years of intensive preparation for this war. He did little else from the time he came to power in 1933 until he lashed out at Poland in 1939. Every ounce of national effort was directed to this end. To illustrate:

My colleague, Alvin Steinkopf, who has just returned home from internment in Germany after many years in Europe as Associated Press correspondent, tells me that the Nazis showed him some of their army food reserves when the Polish campaign began. Colossal supplies had been amassed. In Berlin, for example, great halls and even half a dozen skating rinks were filled with wheat. There were similar sights throughout the Reich.

As to gasoline, Steinkopf was informed that every can in Germany was full, and there were instances of trans of tank-cars being held up for lack of storage facilities.

Examples of the meticulous care with which the Germans prepared every move would fill a library. For instance, not only were their troops given fiercely rigorous physical training to make them hard as nails for campaigning, but they even rehearsed difficult military operations which they were to undertake against the enemy. Thus fortifications in Czecho-Slovakia's Sudetenland served to represent the French Maginot Line for Nazi storm troops to experiment on.

The supply system has been a marvel of perfection, though it has deteriorated because of lack of gasoline for highway and air transport. But at the beginning of the war it was as near perfect as things come.

The Fuehrer has pursued the scheme of living off the invaded countries so far as possible. He has bled them white, and forced countless thousands to die of starvation.

But efficiency can't continually pull rabbits out of an empty hat. Hitler has been sowing dragon's teeth, and tomorrow armed men will spring up to destroy him.

The Weather

Peterborough Temperatures:

To-day:		
	Night low....63	6 a.m.....63
Yesterday:		
	Highest....78	Lowest....61
One Year Ago:		
	Highest....83	Lowest....67

Weather Forecast:

Lower Lake Region and Georgian Bay—Moderate winds; fair and moderately warm to-day and part of Sunday, followed by scattered thundershowers.

Ottawa and Upper St. Lawrence Valleys— Moderate winds; partly cloudy and moderately warm to-day and on Sunday.

Yanks Fix Japs At Hengyang

Down 9 Of 29 Raiders Over 'Drome Without Loss

CHUNGKING, Aug. 1—(AP). — United States army pilots tore into a formation of 29 Japanese Zero planes over Hengyang airdrome yesterday and shot down nine in a fierce air battle without losing a single pilot, Lt.-Gen. Joseph Stilwell's headquarters announced today.

A 10th Japanese plane was reported damaged and was believed to have crashed, although its destruction was not officially confirmed.

The engagement was described as the biggest aerial battle in this theatre since "Flying Tigers" of the American volunteer group were absorbed by the U.S. Army Air Force on July 4.

It brought to 17 the number of planes lost by the Japanese in attempts to raid the Hunan Province airdrome during the past two days.

Four of nine Japanese bombers which approached the airfield before daylight Thursday were shot down by American fighters and four Zero fighters were destroyed later in the day.

The night air battle was described as "particularly noteworthy." It was the first time any Japanese planes had been shot down over China at night.

Refugee Grand Duchess Dies

Mraie Anne, 81 Of Luxembourg, Passes In N. York

NEW YORK, August 1 — (AP)—The Dowager Grand Duchess Marie Anne of Luxembourg, 81, who fled her tiny land between Germany and France as Nazi armored forces swarmed over it in May, 1940, died at Doctors Hospital last night.

She had been seriously ill for five weeks after an abdominal operation.

Two of her five living daughters, the Grand Duchess Charlotte and the Princess of Scharzenberg, were with her when she died. The Grand Duchess Charlotte is the present ruler of the Duchy, an area of 999 square miles with a population of about 300,000, and heads the government in London.

The daughter of King Don Miguel of Portugal, she married the Grand Duke William IV, of Luxembourg in 1893. The Grand Duke died in 1912 and since that time, she had led a retiring life in Luxembourg, devoting herself to her daughters.

One of her daughters, Marie-Adelaide, abdirated as Grand Duchess of Luxembourg in 1919 and the Grand Duchess Charlotte succeeded her. Marie-Adelaide died in 1924.

CONCESSIONS ARE URGED FOR SOLDIER SETTLERS NOW ON LAND

House Approves Increased Income Taxes

By JAMES McCOOK
Canadian Press Staff Writer

OTTAWA, Aug. 1.—(CP).—Legislation for increased income tax for Canadians approved and behind it, the House of Commons to-day is hustling along the home stretch towards the end o fthe present sitting which started last January.

Adjournment until Jan. 27 was confidently expected to-day, after good progress yesterday when the members in a long session discussed communists and Indians, judges and prospectors, wheat acreage reduction and the responsibilities of future generations.

Justice, Royal Canadian Mounted Police, national revenue and mines and resources departmental estimates were approved and the income war tax bill was given third reading.

When the House rose just after midnight, Resources Minister Crerar said it was hoped the order paper would be cleared this afternoon.

The sitting was extended past the usual hour of adjournment at 11 p.m. as members debated the care of Indians and soldier settler problems under the Mines and Re-

HOUSE APPROVED
(Continued on Page 14, Column 2)

Ira Dundas Moved To Pumping Station

Friends of Ira Dundas will be interested in his appointment to a vacancy in the operating staff of the waterworks pumping station by the Utilities Commission Friday. His transfer from the Utilities outdoor maintenance and construction crew does not take effect until September 1.

Mr. Dundas is well known to the sports fraternity of Peterborough as one of the stars of the lacrosse team of recent years. He also played a pretty fair game of hockey.

In recommending Mr. Dundas for this position at the waterworks, R. L. Dobbin, manager of the Utilities, said he had proved himself a reliable and industrious employee, and had expressed a desire to accept the change when it was suggested to him. He is a married man and will occupy one of the Commission's houses north of the pumping station.

Mr. Dundas was given a low "C" physical rating some time ago, partly on account of what athletes refer to as a "bad" knee, probably a disability from his long years in two comparatively rough games. Those days of his are now definitely ended, and in fact have been since the war extinguished lacrosse, dispersing the smart team of five or six years ago.

The Stars Say

By GENEVIEVE KEMBLE
For Tuesday, August 4.

This should be a very promising day, judging by the benefic transits of the moon and the mutual aspects as well. There should be much accomplished in the direction of attaining cherished goals and desires, with opportunities for increasing the finances and credit and enhancing personal prestige and popularity. However, there may be pitfals to guard against.

Those whose birthday it is are on the eve of a productive and pleasant year in which all business as well as personal associations prove profitable as well as happpy, providing there are no long chances taken.

A child born on this day should be versatile and efficient with lofty ambitions, although it may be led into dubious transactions.

Obituary

MRS. DAVID KERR.

MARMORA, August 1—ENS). — Her six sons officiated as pallbearers at the funeral of the late Mrs. David Knox, which was held amid manifestations of respect on Friday afternoon. With her sorrowing husband and five daughters also as principal mourners, the full family was present for the last rites for a beloved wife and mother.

The service at her late residence on Hayes Street was conducted by Rev. Dr. W. P. Fletcher of St. Andrew's United Church, assisted by Rev. J. D. P. Knox of Belleville, relative of the family. Mrs. Percy Gray and Mrs. L. R. Rundle sang "Safe in the Arms of Jesus."

Interment took place in Marmora Protestant Cemetery.

Among out-of-town relatives present were Mr. and Mrs. Harold Dalgleish and sons Carl and Gordon and daughters Wanda and Ruth Mr. and Mrs. Isaiah Boyd, and Mr. and Mrs. R. Emmons and son Gerald and daughter Mary, of Campbellford; Mrs. Earl Harper of Bracebridge, George Knox of Rochester, Wesley Knox of Consecon, and Miss Annie Knox, Reg. N. of Peterborough. Mr. and Mrs. Clinton McComb and Mrs. W. J. Dalgleish of Campbellford were also in attendance.

ASTHMA

I wouldn't go about gasping for breath as I once did for years; I'd go to Borland's, Tamblyn's, or my druggist and get "Davis' Asthma Remedy 7896" and get relief that lasts longer. Just try it once. 64 doses only $4, with Vitamin "A."—(Advt.)

Married In The White House

Harry Hopkins, President Roosevelt's right hand man, and Mrs. Louise Gill Macy are shown as they arrived in Washington where they were married in the White House.

50 Percent Of Men Pass Medical Exam

Fifty per cent. of the men who reported at the Training Centre for their medicals Friday passed. Those who were listed in A category are: Harold C. Gallagher, Lee street; Clare D. Trew, 299 Murray; Jack N. English, 240 McDonnel; Guy A. Farrell, 290 Westcott; Hedley R. Glen, 197 Dublin street.

The following are in B category: Lawrence Greeves, Parry Sound; John Spencer, 277 Bethune street.

Edgar E. Wood, 166 Lake street, has been posted to the 13th Veterans Guard Company, Ottawa.

Harold Blodgett who was previously listed in B category, is in the category A-1.

Army Driver Guilty Of Reckless Driving

COBOURG, Aug. 1—(ENS).—Appearing in court on a charge of reckless driving, Corporal Ruby H. Pearson pleaded guilty and was fined $10 and costs.

She was arrested Thursday night by Constable T. Houghton, as a result of his investigation of an accident occurring at William and King street. She was the driver of an army station wagon and was accompanied by Sergeant A. Jewitt and Pte. E. Smith, Veterans' Guard, Peterborough. The two men were on a recruiting mission and had visited Bowmanville and Port Hope, and were being driven by Cpl. Pearson.

According to police, a car driven by J. Erskine turned off Ontario street on to William to make the turn on King, when it met in collision with the army vehicle driven by the accused. Damage to the light truck consisted of a bent right rear fender. The car was slightly damaged. Corporal Pearson was taken to the police office and later locked up.

Deaths Yesterday

By The Canadian Press.

New York—Grand Duchess Marie Anne of Luxembourg, 81, mother of the Grand Duchess Charlotte, ruler of the Duchy of Luxembourg, invaded in 1940 by the German army. lean, 72, of the Exchequer Court of Ottawa—Mr. Justice A. K. Mac-Canada, who was prominent in Canadas political life for several years.

Cobourg, Ont.—Rev. P. J. Galvin, 64, well known figure in Roman Catholic church circles in Ontario.

Montreal — Thaddeus Gilfedder, 50, prominent in motor transport circles in Eastern Canada and founder of the Killfeather Motor Cartage Company in Montreal.

Ready For Winter

MONTREAL, Aug. 1.— (CP).— The city of Montreal isn't waiting for its first snow fall to decide whether it has enough equipment to handle a quick removal job. Yesterday, three new snow blowers were added to the city's equipment to give it 15 of these machines to care for the streets this winter.

Epidemic In N.B.

MONCTON, N.B., Aug. 1.—(CP). —Infantile paralysis is approaching epidemic proportions in Westmorland county, Dr. G. C. Leger, district medical health officer, announced in reporting 10 cases in little more than two weeks. Six are in Moncton, and Kent county has one case. Only two patients showed signs of paralysis.

Tooted For 34 Years

NIAGARA FALLS, Ont., Aug. 1—(CP). — Seventy-three-year-old Thomas Conder, a private in the Lorne Scots 2nd Battalion (Reserve) has blown a bugle in the regiment for 34 years and is the oldest member of the regiment. The youngest member is 14-year-old Jimmy Windsor, the camp piper.

Lakefield News

Mr. and Mrs. W. W. Leonard, Mr. and Mrs. W. E. Leonard and sons Peter and John, of Brooklin, are spending the next two weeks at the EEEE cottage.

Miss Constance Orr and Miss Betty Lake of the Oakville Farm Service Camp, are spending the holiday week-end at their homes here.

Misses Rosalie Brooker, Winnifred Brooker and Rosalie Stockwell from Cleveland, arrived on Friday at their cottage, 'Kanagiwan' on Lake Katchewanooka.

Mrs. T. H. Smeath of Durham, who has been visiting for the past two weeks with her brother, Dr. Renwick and Mrs. Renwick, has returned home. Miss Maryalyce Renwick has gone with her and will spend the next two weeks holidaying in Durham and Toronto.

Mr. Dave Webster and Mr. George Hendren were in Toronto this week attending the annal post graduate course of the Canadian Embalmers' and Funeral Directors' Association

Signaller Bernard Johnston, of the R.C.N.V.R., St. Hyacinth, P.Q., was a recent guest of his parents.

Mrs. T. C. Yonge and Miss Grace Yonge spent the past week visiting friends in Toronto and Brantford.

Miss Donna Edwards has returned home after spending a hoiday with her aunt and unce, Mr. and Mrs. John Meekham, in Peterborough.

Tank Expert Killed

BERLIN (From German Broadcasts), August 1 — (Ap). — Major-Gen. Julius von Bernauth, German tank expert, has died in action on the Russian Front, it was announced to-day. He had been decorated with the Knight's insigna to the Iron Cross.

QUICKIES

"See, if I'd cleaned up the basement last year, like you said, we'd never thought of sellin' all of these things with an Examiner Want Ad!"

How War Has Affected Business Is Discussed By Kiwanis Club

The Kiwanians opened a new series of talks on Friday about the problems that the war has created for the different business firms, and Kiwanian Charles Saunders led off with the problems that have arisen in the retail business since the start of the war. During the talk considerable discussion and questioning took place, and it is hoped that from the information presented in this way that the men will come to have a broad view of the whole situation.

One thing that has hit everyone is the increased number of forms that must be filled out all the time," Mr. Saunders said. "But the people in the retail business have received their instructions not to hedge, but to obey orders to the very best of their ability, and although it is very difficult to check on anyone who might veer from the law a little, nearly all the business men and consumers made things easy by being very honest and playing the game."

Thought Impossible.

He pointed out that with the price ceiling, Canada had done something that most people had thought was impossible, particularly in the United States. Not only has it been made work but on the whole it has worked quite successfully. It does mean that the business man must be on his toes, because of the changing prices and rules, and a man must be very conversant with his stock to handle the changes that are being made almost daily.

"One thing that is very difficult to explain to the consumer is that five different stores almost next to each other may be selling the same article at a diferent price. The price variance was sealed at the storeowner's price, and at the time the ceiling went on, these articles were varying in price at different places. There are so many changes about price rulings, that it is utterly impossible for the customers to keep up with the situation."

The far-seeing idea of the legislators of having the charge accounts paid quickly with the idea of reducing the purchasing power of the public has meant that the charge accounts are turning over much more quickly and so the firms have not as big an investment on the charge accounts in the books, Mr. Saunders said.

"In the very near future Mrs. Peterborough will have to get used to seeing herself on the street, because the patterns for the cloth have been reduced by a third, the same is true of the designs in dresses and the dress patterns, too.

The speaker was introduced by L. J. Pettit, who explained about the new series and the vote of thanks was moved by Milf Hardill.

Dr. C. B. Waite made an appeal to the Kiwanis members on behalf of the Blood Donors Clinic to try and locatee more people who would be willing to give tranafusions to help Canadian soldiers.

MORE ABOUT—
Stalemate

Continued from Page 1

tablished may, however, be of sufficient extent to provide a base for a drive on the Stalingrad-Novorossisk railway which passes nearby, and which is of vital importance as a line of communication for Timoshenko's forces south of the Don.

The bridgehead moreover, will engage so large a proportion of Timoshenko's men that it is bound to facilitate further crossings. Here the situation is especially critical.

At the Don elbow near Stalingrad the fighting apparently is still on the right bank of the Don. No German claim to have crossed the river has been made. It seems probable that the Russians at this point have been strongly reinforced and it is possible that the Germans on this flank of their great drive may be experiencing difficulties in maintaining a communications system adequate for the needs of such a powerful force.

It is evident, however, that Stalingrad and the traffic on the Volga must now be subject to air attacks. On the whole, however, the situation at this point doesn't appear as critical as a Tsimlyansk.

The sum total of the German effort on all these points must be immense but only in the Rostov area is there any indication that the Russian power of resistance is approaching the breaking point.

Glancing Back 25 Years

The whole weight of the British forces under the command of Sir Douglas Haig was thrown against the German legions in Belgium July 31, 1917. Known as the third battle of Ypres, this drive lasted until mid-November when it was climaxed by the Canadians in the costly but triumphant battle for Passchendaele.

The campaign little in territory but secured domination of part of the Flanders Plain and cut deep into enemy manpower while the French to the south were in process of reorganization under their new commander, Robert Nivelle.

Grief Over Nails

Brantford, Ont., Aug. 1 (CP)

WAR priorities and shortages entered the life of a Brantford contractor who could not buy enough nails to complete a job. He walked disgustedly to his car where he found a long spike had caused a puncture in one of the tires.

Famed Canadian Ace Missing

LONDON, Aug. 1.—(CP Cable.)— London evening paper to-day carried a report issued by the Press Association that Wing Cmdr. John (Moose) Fulton, of Kamloops, B.C., leader of one of the best known Canadian bomber squadrons, is missing.

It is not not known what happened to him. He was seen heading for home after the big raid on Hamburg last Tuesday night when the opposition was exceedingy heavy and the weather bad. He had competed his mission of slapping bomb loads on the vital target assigned him.

Fulton was idolized by his squadron. On his last flight he flew his pet Wellington bomber which once before he had nursed to its base after it was badly damaged, and crash-landed without injury to any of the crew.

One R.C.A.F. official said: 'If he didn't come back it couldnt have been his fault. 'If the aircraft had an ounce of flight left in it, Moose would have brought it close enough to England to keep it from falling into the hands of the enemy.'

MORE ABOUT—
Al Clark

(Continued from Page 1)

ing on to each other hints, ideas and information as to "what makes a hit with the men."

"I also want you to work closely with the chaplains," he said. "When you see a man who's obviously unhappy, it means he's losing his morale and not giving the army 100 pe. cent. value.

"You and the chaplains are my trouble shooters and it's up to you to find out what's biting him and suggest a solution. Now, I'm not saying this because I'm a sentimentalist, I'm a hard realist. I've got to get that 100 per cent. value of my men. You have to help."

The supervisors include A. B. Clark of Winnipeg and Peterborough, Ont., of the Y.M.C.A.; Alex. McNay of Port Colborne, Ont., of the Canadian Legion.

MORE ABOUT—
Japs Widening

Continued from Page 1

establishing air bases there, a spokesman said. The island is one of the southernmost of the group, which extends in a chain for about 500 miles to the southeast of New Britain. Bougainville, northernmost of the group, was occupied by the enemy some time ago.

On the Papuan Peninsula of New Guinea, where Allied and Japanese patrols have clashed recently within 60 miles of Port Moresby, advance Allied base, the land situation was described as "static," but Allied bombers raided the Japanese-occupied village of Buna in the Gona Mission area and started two large fires.

The Japanese units which have been probing the approaches to Port Moresby were landed in the Buna-Gona region July 22. Advance units have reached the region of Kokoda, about half way to Port Moresby, but there they face the towering, almost impassable Owen Stanley range.

Stalingrad Produces

MOSCOW, Aug. 1.— (AP).— A Stalingrad dispatch to the newspaper Izvestia said to-day tanks and tractors continued to pour from factories of that industrial city on the Volga and navigation was maintained despite repeated and prolonged alerts punctuated by anti-aircraft fire.

No German planes have been able to break through the defences, the dispatch said.

While Red army men take over the tanks and farm workers claim the tractors, oil, iron and grain barges arrive as usual.

Cheese, Produce and Livestock

TORONTO PRODUCE

TORONTO, August 1—(CP).— Produce market prices here to-day as reported by the Dominion Department of Agriculture follow:

Eggs.—A-large, 37c; A-medium, 36c; A-pullet, 31 to 32c; B, 30c; C, 28c.

Churning Cream, wholesale, No 1 lb. 35c f.o.b., 38c delivered; No. 2, 32c f.o.b., 35c delivered.

Butter, wholesale.—First grade solids, 34c; second grade solids, 32½ to 33¼c.

WINNIPEG GRAIN.

WINNIPEG, Aug. 1—(CP).—The October was the only future posted on the wheat board of the Winnipeg Grain Exchange today and no trades were reported. There was a suggestion of export business worked last night, but it could not be confirmed. At Chicago wheat was unchanged.

The usual mixed trades were transacted in the October positions for oats, barley and rye. Prices were slightly lower to unchanged. Some selling was prompted by the favorable Western crop reports.

MONTREAL POULTRY

MONTREAL, August 1—(CP).— Chickens, milkfed, A 28 to 29c; B, 26 to 28c. Fresh fowls, 20½ to 25c. Turkeys, 32 to 33c. Ducks, domestic, 28c; Brome Lake 29c.

FRUITS AND VEGETABLES

TORONTO, August 1—(CP).— Wholesale fruit and vegetable prices were unchanged here today.

BACON-HOG PRICES

TORONTO, August 1—(CP).— Prices were unchanged at bacon-hog markets reporting today.

Liveweight—Chatham, $10.75.

Dressedweight. — Barrie, $15.75; Brantford, $15.50 plus transportation; Hull, $15.40 plus transportation; Hamiton, $15.75 delivered; London, $15.75 delivered; Peterborough, $15.40, plus transportation; Stratford, $15.75 plus transportation.

BUFFALO LIVESTOCK

BUFFALO, N.Y., Aug. 1—(AP).— Hogs, none; market nominally steady.

Cattle, 250; yearling steers and heifers, $14; thick-meated grassers, $1.50 to $13; common to medium, $10.50 to $12.25; around 600 Canadian largely $12 to $13; some late sales, $11.50; beef cows to $10.50; cutter and common, $8.65 to $10; canners, $6.75 to $8.40; strongweight sausage bulls, $12 and above; lighter averages $9 to $11.25.

Calves, none; vealers firm throughout week.

Sheep, none; Spring lambs 25 cents under week ago.

Port Hope Personals

Mrs. A. E. Woods and little Julie Irene of Brockville are in town visiting the former's parents, Mr. and Mrs. T. J. O'Neill, Harcourt Street.

Miss Claire Thomson, Canton, is visiting Miss Pauline Bennett, Ward Street for a few days.

Miss Margie Bennett and Miss Anne Bracgenbury have been visiting Miss Martha Thomson, Beachwood, Canton.

Miss Justina Barnes, Montreal, is visiting her aunt, Mrs. David Houston Rose Glen Road.

Robert Porteous is in the Port Hope General Hospital recovering from an appendix operation.

Miss Anne Lingard is in Colborne visiting her grandparents, Mr. and Mrs. John Wright.

Mr. and Mrs. Charles Cancilla, Mis Marie Cancilla, and Miss Agnes O'Neill have left for Belleville to attend the Bowers-Diminico wedding on Monday.

Miss Georgia Lee is spending her vacation with her brother and sister-in-law, Mr. and Mrs. Arthur Lee at Glenn View Beach, Lake Simcoe.

Mr. and Mrs. Les Marsh Toronto, have been spending their vacation with Mrs. Marsh's parents, Mr. and Mrs. W. H. Peacock, Dorset Street.

Mrs. Faster Hamilton and her children Peter and Rosemary, of Hemlock N.Y., are visiting her parents, Mr. and Mrs. G. E. Caldwell, Brown Street.

The many friends of Robert Chalk will be sorry to hear that he is confined to his home for a few days.

Mr. and Mrs. G. E. Sweanor, Miss Ruth Sweanor, and Trevor Sweanor have returned from North Bay, where they spent their vacation.

U.S. Tank Crews Ready

LONDON, Aug. 1—(CP).—United States army tank crews are training only a few miles behind the fighting front in Egypt preparing for actio alongside the British 8th Army, Reuters news agency reported today from 'somewhere in Egypt.'

The Americans from all sections of the United States will use American tanks which the British forces have found to be more than a match for German armor, Reuters said.

300 French Freed

BERLIN, (From German Broadcasts), Aug. 1.—(AP).—A group of 300 French war prisoners, released from German prison camps, arrived in Paris yesterday and 200 prisoners passed through the French metropolis in their way to unoccupied France, the Berlin radio reported to-day. One thousand French workers, men and women, were reported to have left Paris in the past several days to work in Germany.

Discusses Cargo Planes

Capt. Eddie Rickenbacker world war 1 air hero, is shown as he appeared before the senate committee investigating the use of cargo-carrying planes to transport men and material to the farflung battlefronts of the globe. In answer to the proposition of Henry J. Kaiser, west coast shipbuilder, who intends to convert his shipyards to the building of cargo planes, Rickenbacker threw a wet blanket on the idea when he stated that shipbuilders should build ships and plane builders should build planes. Rickenbacker also stressed the need for more air mechanics.

Hog Quotations In Peterborough

SATURDAY, AUGUST 1

Canada Packers quote:

Hogs- $15.40 plus transportation.

Sows—No. 1, $11.50; No. 2, $11.00

Calves.—Top, $13.50.

Butter.—No. 1 prints 37c; No. 2, 36c; No 1 solids 35½c; No 2 34½c

Eggs. — A-large, 30c; A-medium, 28c; B, 23c; C, 18c.

Cream.—No. 1, on truck, 36c; delivered, 37c.

The Quaker Oats Company quotes: Ontario Winter Wheat: No 1, 90c; No. 2, 89c; No. 3, 87c; Milling oats, 53c. Buckwheat, 72c. delivered at mill.

Dress Rehearsal

VICHY, Aug. 1.— (AP).— The Germans have conducted a dress rehearsal of invasion defences on the French coast, it was reported from Paris to-day.

German circles reported they were well satisfied with the co-ordination displayed by the land, sea and air forces participating and said the test proved 'German defences of the European coast are completely in order.'

4-Months-Old Pullet Laying Gore's Landing

GORE'S LANDING, August 1—(ENS) — A four-months-old pullet with youthful ambition to become a champion hen laid her second egg this week in Mrs. Harry Hastings' chicken house. Not content with this early start in laying eggs, this pullet's egg, which was the size of an ordinary hen's egg, contained three fully-formed yolks. Mrs. Hastings had raised this chicken from an incubator and the pullet was one of the first group to be hatched this spring.

MORE ABOUT—
Patrols Keeping

(Continued from Page 1)

The five merchant ships definitely torpedoed so far this summer in the River and Gulf areas represent less than three-quarters of one per cent of the ships that have reached their destinations in safety, and the protective force now in operation gives a pretty good indication that a decrease in this "casualty rate" is more likely than an increase.

Nevertheless, a complete elimination of losses is considered an improbability.

Advent of the Bangor-class ships has increased the odds against the submarines, for the Bangors are anti-sub ships of the highest order, with the latest equipment designed specially for such work.

Fairmiles Look Like Tubs.

The fairmiles are the little fellows of the convoy job, sleek, speedy river craft usually in command of eager young officers whose enthusiasm combines with the experience of the men on the senior ships—the Corvettes and Bangors—to make an efficient combination.

There's just one trouble with the Fairmiles— their startling resemblance to submarines in certain light conditions. Many a reported submarine location turned in by airplane pilots or shore watchers has been traced back to a Fairmile half-buried by rough seas.

Every once in a while a ship gets a chance to go out on an offensive patrol. Then she operates alone, sweeping the water for a contact,' always hunting.

During my stay aboard this vessel we took part in two convoy jobs and did one offensive sweep. There was no doubt as to which the crew preferred.

'Attack, attack, attack,' is the slogan of the captain and it is the doctrine his officers and crew like best. He was a Royal Navy commander in the First Great War who gave up a $22,000 a year shipping executive's job in New York and accepted a lieutenants rank to get back to sea.

Into Tub Of Lye

EDMUNDSTON, N.B., Aug. 1.—(CP)—Death ended four days of agony for Caroline Michaud, two who suffered severe lye burns Monday when she fell into a washtub of boiling water and lye.

Quints In Ireland

Dublin, Aug. 1 (CP)

THREE of the quintuplets born yesterday to Mrs. Thomas Leydon of Breaghwy in County Sligo were reported "doing well" today although each weighs only three pounds or less. The other two—both girls—died shortly after birth.

The Irish Red Cross sent doctors and nurses to the farmhouse where the quintuplets were born to assist the attending physician. The surviving children—two boys and a girl—will be removed to a Dublin hospital.

The Leydons have three other children, the youngest two years old.

After Second Jap Raid On Dutch Harbor

U.S. soldiers and marines battle a fire set by Japanese bombing planes in the second Nipponese raid on Dutch Harbor naval base. Damage was slight, only a few buildings being destroyed and an old boat used as a barracks hit.

ATTEND THE SERVICES IN YOUR CHURCH TO-MORROW

Christ's Wonderful Claim Caused A Bitter Division

REV. E. R. JAMES

I have power to lay down My life and I have power to take it again. This commandment I have received of My Father.—St John 10:18.

"He that wonders shall reign" is a traditional saying of Our Lord's not found in the Gospels. It is a profound truth. Christians who read the Gospels shall never forget it. This tenth chapter of St. John contains the wonderful statement of the Good Shepherd laying down His life for His sheep. You have read it often But have you been startled and amazed when you read this extraordinary claim of the Carpenter of Nazareth: 'I have power to lay down My life and I have power to take it again?' It caused a bitter division among His hearers. It is one of 'His hard sayings.'

There is no other passage in which Our Lords human and divine personality is more clearly revealed. Men have always stumbled at it for He claims to have power to rise from the dead His disciples knew that His teachings gave great offense to the ecclesiastical authorities. The chief Priests and Pharisees were determined to put Him to death as a dangerous teacher. When He spake of His laying down His life for His sheep His disciples were filled with pain at the thought of His departure and separation. Yet He goes on to make the still greater claim that His death is not only a voluntary sacrifice: 'No man taketh My life from Me, but I lay it down of Myself'—but that He has power in Himself to rise from the dead.

Over and over again in the Epistles of St. Paul and St Peter the statement is clearly and definitely made that God the Father raised Jesus Christ from the dead. Yet when we read the Gospels we find Our Lord stating that His resurrection is an act distinctly His own. 'The third day He shall rise again' are His own words as recorded by St Mark and St. Luke. Moreover in His famous visit to the Temple when He cleansed its courts of the markets and money changers Our Lord utters the puzzle, which His enemies deliberately misinterpreted 'Destroy this Temple and in three days I shall raise it again.' 'He spake of the Temple of His Body' is the inspired writers explanation. So we see that both at the beginning and towards the close of His ministry He makes the same claim, 'I have power to take My life again.'

An apparent contradiction. The explanation is that Our Lord is truly the Son of God and His will was in perfect union with His Father's. Constantly He reminds us of His single princpile of His Life: 'I am come to do the will of Him that sent Me.' His words and acts are the Fathers words and acts. The union between the Father and the Son is so complete that Our Lord claims that 'as the Father has life in Himself so hath He given to the Son to have life in Himself. His life is the Father's life; His power is the Father's power. What the Father does He does It is based on Our Lord's tremendous claim: 'I and the Father are one.'

We have an apparent contradiction in the Ascension of Our Lord. In one Scripture Our Lord says: 'I ascend unto My Father and to your Father.' He ascends by His own act and right as the perfect Son of Man and the Son of God. 'He entered in once for all into the Holy Place, even Heaven itself to appear before the Face of God for us. He sat down at the right Hand of God.' In other Scriptures we read: 'He was taken up into Heaven. God hath highly exalted Him. In these passages we see the mystery of the union of the Father and the Son, that Jesus Christ is perfect God as well as perfect Man and that His resurrection is His own act.

I am He that liveth and was dead; and, behold, I am alive for evermore, amen.

Group Honors Leader

MILLBROOK, Aug. 1—(ENS). — A picnic, attended by approximately sixty guests ,and featured by pure enjoyment from start to finish, for which Mrs. Percy Stinson extended the hospitality of her home, Centre street ,on Thursday, at 3.30 p.m., brought to a happy climax the Home Reserve Nursing classes carried on locally for the past three months, under the capable leadership of Mrs. Lloyd J. Byam, Reg.N.

Rev. A. L. Sisco, B.D., president of the local branch of the Red Cross, acted as chairman, emphasizing the regular attendance at the nursing classes, for which over seventy students had been enrolled, and later presenting certificates to 59 who had qualified for this reward. Mrs. Byam's excellen qualifications for leadership were mentioned with keen appreciation, together with the fact that she had spared herself neither time nor trouble, for lectures and demonstrations, in order to make the course the success it turned out to be.

Assisting Mrs. Byam with three of the lectures and demonstrations had been her sister, Mrs. (Dr.) Greico (Viola Cardwell), from New York, and this contribution was also given its well-deserved tribute of gratitude since Mrs. Grieco was home after at least three years of absence as head of the public health nursing department in Beirut, Syria, and was on her honeymoon. As guest speaker for the afternoon, Mrs. Grieco gave a travel talk, vividly portraying scenes from her field of service in Beirut, interrupted by the outbreak of war, and of the trip home which occupied more than three months and included stops at many points of interest in the Holy Land, as well as in South Africa, Venezuela, and other places in South America, before New York was finally reached.

A highlight of the picnic was arrived at when the chairman invited Mrs. Byam and her sister to come forward the members of the nursing classes showing their appreciation of their instructors by presenting the former with a handsome walnut table, with magazine rack at either end, and Mrs. Greico with dainty, embroidered, pillow cases, Mrs. H. A. Kerr making an informal address, and the gifts being offered by Dorothy Armstrong and Aileen Argue.

Overtaken quite evidently by surprise, the recipients of the girts expressed their gratitude briefly and feelingly, and shortly after adjournment was made to the tea tables for the abundant picnic supper, the committee in charge including the hostess, Mrs. Ross Edmunds, and Mrs. J. W. Hilton.

The chairman pointed out the debt the nursing classes owed to Dr. Moffatt of Peterborough, Dr. M. E. Hobbs, Dr. H. A. Turner, and Dr. J. W. Wright who gave, in turn, the opening lectures of the course, presenting a wealth of material in practical and instructive form.

Mrs. Greico left on Friday morning to join her husband in New York where they will carry on their professional career together, Mrs. Byam accompanying her sister as far as Toronto. A visit with their father, Mr. R. Cardwell, Toronto, will be made before going on to the American city.

He Does The Fighting On Ferry Flights

Here is the "sting" in the tail of an American-built Liberator bomber flown to England by the ferry command as one of hundreds of planes ferried across the Atlantic to help the R.A.F. smash Germany. Sgt. Jack Early of New Orleans, radio operator and tail gunner on the flight is squinting down the barrel of the gun mounted in the rear gun turret.

The Golden Text

Abram's journeying into the land of Canaan.

"Fear not, Abram: I am thy shield, and thy exceeding great reward."—Genesis 15:1.

Friends Shower Bride

BETHANY, (Aug. 1.—(ENS.—On Wednesday afternoon a miscelaneous shower was arranged at the home of Mrs. Mason in honor of a recent bride, Mrs. Ernie Bowen of Orono, nee Miss Jean Smith. About 60 guests were present and the large rooms were pretty, arranged in a color scheme of pink and white. Streamers extending from the central light fixture to the corners of the large long table, with a large white wedding bell hanging from the centre, held the gifts. The gifts were numerous and costly, showing the high esteem in which the guest of honour was held. A dainty luncheon was served by efficient waiters.

Among those present were Mrs. Padgham, Mrs. White, Mrs. Morton, Mrs. E. Smith, Mrs. H. Smith, mother of the bride, Mrs. E. Smith, Mrs. George Neals and baby Ross, Mrs. Perry, Mrs. Cairns, Mrs. Hannah, Mrs. Paton, Mrs. C. Paton, Mrs. Carl Reynolds, Mrs. Ryley, Mrs. Hamilton, Marguerite Nedo, Mrs. Earl McGill, Mrs. K. Thorndyke, Mrs. Jean Bigelow, Mrs. McCartney, Mrs. H. Kennedy, Mrs. R. Morton, Mr. and Mrs. Karl Smith, Mrs. Muckle, Mrs. B. Brown, Mrs. F. C. Reynolds, Mrs. M. Bigelow, Miss Nesbitt, Mrs. Harvey Fallis, Mrs. Jordan, Mrs. Fallis, Mrs. Geo. Dickenson, Toronto, Mrs. Jarvis, Mrs. C. Armstrong, Misses Muriel Hannah, Ruth Rowland, K. Jarvis, Jean Palmer, June Brown, Ellen Kincade, Isobel Sisson, Leona Lang, Margie Lang, Evelyn McKinnon, Frances McKinnon, Hazel and Isobel Jackson, Evelyn Shea, Annie Sisson, Eleanor Jarvis, Betty Phillips, Velena Brown, Doreen Smith, Marjory Page, Flo Smith and Katherine Morton.

Mrs. J. Hopwood and her daughter, Mrs. Robinson, of Montreal, spent Wednesday in Lindsay. quietly celebrating the birthday of their relative, Miss Helen Hopkins, Reg. N. at Ross Memorial Hospital. Mrs. Robinson returns to Montreal on Saturday of this week.

Mr. Wm. Smith, Miss Helen Starke, Miss E. Reynolds and Mrs. C. Armstrong were visitors to Peterborough this week.

Mrs. Cecil McGill of Montreal and daughters Joyce and Joan motored on Friday to Chesley to visit Mr. and Mrs. James Ward at ther farm home, for a week or ten days.

A wedding of local interest, between Miss K. McLeland of Barrington and Mr. Masel Wright of Bethany, will be held at the brides home on Saturday, Aug. 1.

News Of Marmora

Miss Lois Buskard left on Friday for Toronto to report for duty in the Women's Division of the Royal Canadian Air Force.

Mr. and Mrs. Ray Bleecker of Portland, Oregon, have been visiting the former's parents, Mr. and Mrs. C. A. Bleecker.

Miss Margaret O'Connor is visiting his sister, Mrs. Donley at Niagara Falls.

Miss Olive Crough of Peterborough was a guest of Mr. and Mrs. Wallace Lawrence on Tuesday.

Frank Wilkes of Toronto is spending a week's holiday with his parents, Mr. and Mrs. J. Wilkes.

Mr. and Mrs. William Tinsdill of Toronto visited the latter's mother, Mrs. W. Sweet last week.

Week-end guests included Mr. and Mrs. William Cooney, Mr. and Mrs. Marvin Cooney and son Douglas and Mr. Kenneth Cooney, Toronto, with Mr. and Mrs. Ernest Horton; Gunners David Gray and Harry Gray, Kingston, with their parents, Mr. and Mrs. Lorne Gray; Miss Winnifred Sabine, Ottawa, with her parents, Mr. and Mrs. H. W. Sabine; Miss Gertrude Lumsden, Ottawa, with friends here; Mrs. Leslie May and son Allan, Orillia, with the former's brother, Mr. Gordon McFarlane and Mrs. McFarlane.

Mr. and Mrs. Percy Fletcher and family are spending a couple of weeks with relatives and friends in Oshawa.

Misses Agnes and Theresa Terrion are spending their summer vacation at the home of their uncle, Rev. W. L. Terrion at Howe Island.

Mrs. Arthur Kerr and son Ted of Toronto, Miss Frances Kerr of Penetanguishene and Miss Margaret Kerr of Tweed have been guests this week of Mr. and Mrs. Wallace Lawrence and Mr. and Mrs. H. G. Campion.

Mrs. Eleanor Morse and daughter, Mrs. Eleanor Andrews and the latter's son David, Mr. George Morse and Mrs. David Alvord, all of Rochester, are spending a couple of weeks at the Morse cottage at Crowe Lake.

Mr. and Mrs. Gerald Potts of Kewagama, Que., are visiting relatives here.

Mr. and Mrs. Richard Beck of Toronto are visiting the latter's grandmother, Mrs. U. Pinner.

Air Cadet Unit In Havelock

HAVELOCK, Aug. 1 — (ENS) — Douglas Boyd, Toronto, the organizer for air cadet units, was present at a meeting here this week, to discuss the formation of a squadron and explained its functions. Those present were Chairman Ernie Leeson and Messrs. Lancaster, Grayling, Lade, Holdcroft, Ferguson, Hubbel, McKenzie and the boys of the unit.

Mr. Boyd dealt with various phases of the work and explained that only boys between 15 and 18 could be enrolled after their parents' consent, and they have to pass a medical examination. They are then on probation for three months before a uniform is issued. The basic training received is similar to that of a recruit in the R.C.A.F., which includes drill, discipline, physical training and lectures in conjunction with aviation. The squad is permitted to visit a nearby airport to see and hear what's going on. Some of the equipment that will be furnished includes special .22 rifles, 1 for every 2 boys, 2 targe rifles and ammunition, 1 bayonet for drill, 1 pistol for demonstration, stretcher and first aid equipment, signal equipment, an air frame, and an aeroplane engine, which will be kept in an orderly room and will be inspected twice a year by the R.C.A.F. Any boy interested and wanting particulars, should see O.C. Archie Grayling.

Hold Meat Supper

YOUNG'S POINT, Aug. 1.—(ENS).—Over two hundred guests enjoyed a cold meat supper on Wednesday evening at St. Aidan's Anglcan garden party, held in their parish hall, Youngs Point.

As the weather man did not favour St. Aidan's with his sunny side, the fancy goods booth, children's fish pond, etc., were held in the hall.

The highlight of the garden party was the drawing of a 'seven point star' quilt, donated by Mrs. William Bland. Mrs. Hutchins of Toronto, drew the ticket and Miss Ruth Thompson, of Toronto, was the lucky person.

Later in the evening a jolly dance, music being furnished by the Irwn Brothers of Lakehurst, concluded an annual event, which excelled all other years, both socially and financially.

Personals.

Miss Aileene Young is spending a few days with friends in Toronto.

Miss Marjorie Brennan, Mr. Wm. Mearns and Miss Margaret Barff, R.N., have returned to their home in Montreal after spending their vacation with the latter's sisters, Mrs. W. Bristow and Mrs. H. Young.

Abram Was First Pioneer Of Faith In God's Help

By NEWMAN CAMPBELL

(The International Uniform Lesson on the above topic for August 2 is Genesis 11:31-12:9; Hebrews 11:8-12, the Golden Text being Genesis 15:1, "Fear not, Abram, I am thy shield, and thy exceeding great reward.")

Abram was the son of Terah and his wife was Sarai. Terah took Abram with him from Ur, their old home, to journey to the land of Canaan. With him also was Lot, son of Haran, Terah's other son, who had died. The location of Ur was a mystery to us until a few years ago, when archaeologists uncovered evidence that it is the modern site known as Mugheir. It was ao great centre of pagan worship, we are told ,and while Abram lived there, was a town of large commercial activity, and highly developed civilization.

Terah never reached Canaan, however. He and his family arrived at Haran, in northwestern Mesopotamia, and there they settled until Terah's death.

"Now the Lord had said unto Abram, Get thee out of thy country, and from thy kindred, and from thy father's house, unto a land that I will shew thee:

"And I will make of thee a great nation, and I will bless thee, and make thy name great; and thou shalt be a blessing. And I will bless them that bless thee, and curse him that curseth thee: and in thee shall all families of the earth be blessed."

Abram Obeys the Lord

How many people have left their homes and their kinfolks and all that was familiar to go to strange lands and make their home in the wilderness. Not all of them have been goodly men, perhaps, like the Pilgrims and the Puritans who journeyed to the New World that they might worship their God according to their conscience. But all must have had faith that by their own efforts and God's help, they could make new homes and found new nations, maybe. Faith, coupled with works, may, indeed remove mountains of difficulties.

So Abram (you notice it is not spelled Abraham until some time later) did as the Lord had told him, and with him went Lot, his nephew, and Abram's wife Sarai, and all their possessions, and the people who had joined them in Haran; and they all went into the land of Canaan. But first Abram passed through the land unto a place of Sichem, in the plain of Moreh. "And the Canaanite was in the land." Whether the Canaanites opposed Abram and his people at this time we are not told. Apparently not, for it is stated that "the Lord appeared unto Abram, and said, Unto thy seed will I give this land: and there builded he an altar unto the Lord."

Then he went on "unto a mountain on the east of Bethel, and pitched his tent...and there he builded an altar unto the Lord, and called upon the name of the Lord.

"And Abram journeyed, going on still toward the south."

The whole world has been blessed by the children of Israel, who are now scattered over the earth. Jesus was born of this nation — an inestimable blessing. This nation it was that had the first knowledge of the One God, and how many famous scientists, poets, writer, physcians and surgeons of this race bless the world with their achievements? Nations who have been kind to them have prospered, and those who have not have perished. Surely not only a lesson of faith, but of tolerance and brotherly kindness should come to us from this lesson of Abram, who was so close to the Lord that He "appeared unto him."

In Hebrews 11, the eighth verse, St. Paul wrote to his friends, "By faith Abram, when he was called to go out into a place which he should after receive for an inheritance, obeyed; and he went out, not knowing whither he went."

"After these things the word of the Lord came unto Abram in a vision, saying, Fear not, Abram: I am thy shield, and thy exceeding great reward," which is our Golden Text, and our assurance that if we live as God wills we need fear nothing.

(Distributed by King Features Sydnicate, Inc.

MARK STREET
"House of Friendship"
Rev. E. W. Rowland, Minister

Services ....11 o'Clock
Speaker, A. W. Gamble, Clerk of Session.
Subject, "Thou Art the Man"
Will be no service in the evening at 7 o'clock during the pastor's vacation.

Harry Northrop, A.T.C.M., Organist and Musical Director.

Full Gospel Pentecostal Church
370 Water Street
GEO. A. CHAMBERS, Pastor

SUNDAY, AUGUST 2nd

This will be Mr. Bellsmith's last Sunday. Services at 11 a.m. and 7 p.m.

Evening subject: 'WHO WILL SHOW US ANY GOOD?'

Broadcast at 230 over CHEX.

Everybody Welcome.

ST. JOHN'S
HUNTER ST. W. OPPOSITE QUEEN

Rector:
Rev. Canon W. P. Robertson B.A., B.D.

Assistant:
Rev. H. N. Bracken, B.A.

Organist and Choirmaster F. G. Mann, L.Mus.

8.30 A.M. Holy Communion
10.45 A.M. . . Sunday School Assembles.
11.00 A.M. . . . . Holy Communion.
Preacher:
Rev. Canon W. P. Robertson
7 P.M. . . . . Evensong
Preacher:
Rev. Canon W. P. Robertson

CHRISTIAN SCIENCE
183 CHARLOTTE STREET
All Are Cordially Invited to Attend
SUNDAY CHURCH SERVICE - 11:00 A.M.
Subject for Sunday, August 2nd, 1942:
"LOVE"
SUNDAY SCHOOL - 9:30 A.M.
Wednesday Evening Meetings are held at 8:00 o'clock, which include Testimonies of Healing through Christian Science.
FREE PUBLIC READING ROOM.

BETHEL BAPTIST CHURCH
(INDEPENDENT)
NEW ROMAINE AND MERVIN AVENUE
Rev. L. E. Jones, Pastor

11.00 A.M. .... Bible Study and Communion
3.00 P.M. .... Bible School
7.00 P.M. .... "THE GOOD SHEPHERD"

'Your New Church on the Old Foundation.'
A Friendly Welcome!

St. James' United - Knox United
Union Services, with Rev. Fred Craik in Charge
Cecil Lapp, Organist.

11 A.M. Subject ....'Elijah—The Secret of His Power'
7 P.M. Subject ....'Favourite Hymns of Great Souls'

Services of Strength and Comfort
Sunday School 9.45 A.M.

UNION SERVICES
TRINITY AND ST. ANDREW'S
CHURCHES, IN TRINITY CHURCH
Minister in Charge—Rev. E. W. Young, M.A., B.D., D.D.
Organist—Miss Mabel Clarry

11 A.M. Sermon Subject "The Climax of Abram's Faith"
7 P.M. Subject . . "Why Cannot We Control Liquor During the War?"

Come and show an interest in the most urgent reform of our time.
Soloists morning and evening—Misses Olga and Margaret Westbye.

UNION SERVICES
CHURCHES PARTICIPATING

GEORGE ST. UNITED — Minister: Rev. H. L. ROBERTS, M.A., B.D.
MURRAY ST. BAPTIST — Minister: Rev. J. H. SUTCLIFFE, M.A., B.D.

11 A.M. . . Worship Service in Murray St. Baptist Church
Classes for the Beginners', Primary and Junior Departments

7 P.M. . . Worship Service in George St. United Church
Mr. Sutcliffe will speak and sing at both services.

Adult Bible Class will meet in the Board Room of George Street Church at 10 A.M. Teacher, Mr. Richard Heard.

ST. PAUL'S PRESBYTERIAN
Rev. James D. Smart, M.A., Ph.D.
Organist and Choirmaster - Martin B. Chenhall, A.R.C.O.

REV. J. A. HILTS of Toronto
OF TORONTO
WILL PREACH AT BOTH SERVICES

PARK STREET BAPTIST
Rev. C. C. Boyter, B.Th., Pastor
Stanley Northrop, A.T.C.M. Organist

11 AM. .... Unified Church and School Service
COMMUNION SERVICE
Topic—"PRAYER IN SILENCE"
7 P.M. .... "GIVING GOD PRIORITY"
Come and Worship

Christian and Missionary Alliance
BETHANY TABERNACLE
George Street—Near Y.M.C.A.

10 A.M. .... Open Sunday School
REV. WALTER S. CROWE
11 A.M. .... Communion Service
7 P.M. .... Evangelism

REV. W McARTHUR, Pastor.

8TH WEEK TENT CAMPAIGN
NAZARENE GOSPEL SERVICE
AYLMER AT BROCK

2 P.M. . . Sunday School. Services each night 7.45 except Saturday
3 P.M. .... 'Trial and Error Religion'
7 P.M. .... 'The Carelessness of Christ'
9 PM. .... Songfest—Come and Sing
1.08-1.30 .... Radio Programme, CHEX

Services That Are Different

REV. CLAYTON KIDD, Pastor.

GOSPEL HALL McDonnel Street, near Water Street

10 A.M. . . . . SUNDAY SCHOOL AND BIBLE CLASSES
11 A.M. .... BREAKING OF BREAD
7 P.M. . . GOSPEL SERVICE.

Speaker, MR. PETER PEL, of Grand Rapids, Michigan

Mr. Pell is a very gifted minister of the Word of God, so be sure to hear him. He will also speak at the open air meeting on Confederation Square at 8 p.m. (weather permitting).

Abram: A Pioneer in Faith — **ILLUSTRATED SUNDAY SCHOOL LESSON** — By Alfred J. Buescher

Scripture—Genesis 11:31—12:9; Hebrews 11:8-12.

Terah, Abram's father, took Lot, son of his son, Haran, his son Abram, Sarai, Abram's wife, and they went from Ur to go to Canaan, but they tarried in Haran, and there Terah died.

Then the Lord told Abram to get out of that county into a land the Lord would shew him, and "I will make of thee a great nation and thou shalt be a blessing."

So Abram took his wife, Sarai, and Lot, his brother's son, and all their substance, and the souls they had gotten in Haran, and they went to Canaan, as the Lord told them.

The Lord appeared to Abram and said, "Unto thy seed will I give this land." And Abram there built an altar, later pitching his tent near a mountain near Bethel. (GOLDEN TEXT—Genesis 15:1)

The Examiner

The Peterborough Examiner, published each evening by Peterborough Examiner Limited, Office: Hunter and Water Streets, Peterborough, Ont.

W. RUPERT DAVIES, President
H. L. GARNER, General Manager
G. WILSON CRAW, Managing Editor

Subscription Rates: 18c per week in City of Peterborough delivered by carrier; $6.00 per year by mail to outside points.

Members Canadian Press, Audit Bureau of Circulation; Canadian Daily Newspaper Association; Empire Press Union; Ontario Provincial Dailies Association.

TELEPHONE 4641
Private Branch Exchange to all Departments

SATURDAY, AUGUST 1, 1942

Face It Now

He would indeed be an optimist who assumed that he would live as well this coming winter as he did in the winter past. Mr. Ilsley has presented his Budget to Parliament; the necessary alterations have been made; now it is up to us to provide the money to meet the expenses set out in that Budget. It is not going to involve us in want or hardship, but it is going to make us think twice about every dollar we spend. The time to do that thinking is now, and as the country has its great war Budget, so every household must have its smaller budget, and only by adhering to the latter shall we be able to meet the demands of the former.

• • •

This is a good day to face this matter. Having faced it, we shall have a week-end in which to recover our equanimity. It is a good day to face it, also, because it is today, August 1, that counter-sales of War Savings Certificates begin in all chartered bank branches in this country. It is no longer necessary to collect stamps and send them to Ottawa in order to get your certificates. You may now buy them at your bank whenever you wish to do so.

• • •

Possibly you have felt that, because of the increased taxes, you would decrease the amount of your regular buying of War Savings Certificates. Let us face facts: during the coming fiscal year this country must have $1,755 millions of dollars which will not come out of taxes, and a part of that money must come from you. Possibly you may feel inclined to leave this voluntary loaning of money to people better off than yourself, but the Finance Minister in his Budget Speech made it clear that such a course was not open to you. "No great fraction of this can be provided by individuals with incomes of more than $3,000 or $4,000. Individually they must do their share, but the total of their subscriptions will be limited by the smallness of their numbers. It must be provided by people of lower incomes, especially those in families whose incomes have increased during the war." That puts the matter squarely up to all of us.

• • •

Many times since 1939 we have been told that the war is approaching a crisis. That has meant that we have had to steel ourselves for a blow, and we have done so. Now a crisis greater than any is coming, and this time it is our side which will strike the blow. We cannot let the great Allied offensive which is almost certain to come soon fail for lack of effort on our part. The establishment of a Second Front will be a military feat of the most exacting and difficult kind. It will be immensely costly. We have got to find the money for it; we cannot fail now. We have weathered bitter storms before this, and all that we in Canada have been called upon to do was to bear anxiety; in the coming struggle our own men will be in the field, for a great part has been assigned to them, and we shall feel the bitterest shock of war when they take the offensive. We must support them with our money; cheers are not enough.

• • •

Our coming taxes will be heavy. Let us not make that an excuse for cutting down our voluntary contributions. Rather let us increase them. This coming year will be a year of destiny for us and if we fail any money which we may have kept for selfish uses will be no more than dust in our hands.

Peterborough Traffic Problem

At a recent meeting of the Traffic Committee of the Council problems were discussed relating to traffic congestion in this city, and particularly the unsatisfactory conditions on Charlotte Street during business hours. The head of the local bus service told of the difficulties which his vehicles encountered in attempting to keep to their schedule, and he mentioned Charlotte Street as being a special hazard. It was suggested that parking might be forbidden on the south side of Charlotte, between Water and Aylmer, and that the bylaw against double parking be more strictly enforced.

All citizens who use Charlotte Street know how crowded it is and how confused the traffic becomes during rush hours. They probably wonder, as we have wondered, why there is not an efficient police patrol of this area. One policeman on the job would be able to do much to avoid these hold-ups which prevent the buses from getting through, and could stop double-parking altogether. He would have to be an active, assertive patrolman, not afraid to deal promptly with difficult situations as they arose; Charlotte Street would keep him busy.

Indeed, traffic regulation by the police might be improved all over the business section of the city. In spite of the rationing of gasoline and rubber there have been 600 more automobile licenses issued this year than last year, and the parking problem in the evenings, and particularly at the week-ends, is a serious one. We should like to see the police take this matter in hand and deal with it firmly, as the present chaos wastes time and energy.

A Swiss Birthday

Today the Swiss Federation is 651 years old, a venerable old age for a democracy. The three mountain cantons of Uri, Schwyz, and Unterwalden entered into a perpetual pact of mutual protection on the first of August in 1291, and they have stood by it ever since. Of course, they have added to their number, particularly in the fourteenth century, when the success of the Federation in battle attracted other cantons into the fold; it was not until 1815, however, that all the twenty-two cantons of Switzerland were included in the Federation, and it was in that year also that the Peace of Paris guaranteed the country an everlasting neutrality.

The Swiss are an eminently practical people, and the guarantee of their neighbors, for which they were grateful, did not discourage them from evolving their own efficient army and system of national defence. Their wisdom has been shown since. We in Canada should have a fellow-feeling for the Swiss, for Pierre Laval has requested that, after the Axis victory on which he builds all his hopes, Canada and Switzerland shall be placed under French control. If he should ever try to enforce his will upon the Swiss, he will regret it.

In Switzerland every able-bodied man between 19 and 48 is kept in training for military service, and those from 49 to 60 are retained for auxiliary services. They keep their rifles and uniforms, and 200 rounds of ammunition in their homes, and their system of mobilization is so efficient that they can be ready for action on very short notice. They were effectively mobilized on September 1, 1939, and have kept an army (not at full strength) under arms ever since. Switzerland is a country which offers a remarkable argument for the theory that the best defence is to be prepared for any eventuality.

In the midst of war we may spare a few moments to wish the Swiss Federation a happy birthday. It is of inestimable value at present as a neutral country in the midst of a warring continent, and as the headquarters of the Red Cross, which is doing magnificent humanitarian work under difficult circumstances. Though not at war, we know that Switzerland is on the side of liberty, where she has taken her stand for 651 years.

NOTE AND COMMENT

A movie critic suggests that Hollywood would be well advised to shoot fewer pictures. And more actors.

A baby girl with two heads has been born in Panama. Doubtless she will grow up to be a perfect secretary.

"Hamilton Boy Hurt Trying To Ride Manure Spreader," says a headline, and the Windsor *Star* comments, "Let this be a warning to budding politicians."

On his 79th birthday Henry Ford expressed a hope that the future would bring peace and unparalleled prosperity. Is it possible that increasing age makes optimism of this sort simpler than it is for those who will have to face the period of reconstruction?

Schools in this province will not open until September 21 this year in order that pupils may help on farms, in canneries, creameries and cheese factories. A couple of weeks extra added to the holidays makes even life in a cheese factory look bright.

The pains which are being taken to give the eight Axis saboteurs every advantage in their trial reflects credit upon the fairness of the U.S., but it also displays an unfortunate tendency of democracy—to spare no pains in fighting against yourself merely to show what a broad-minded fellow you are.

Bringing It Up To Date

By
SAMUEL MARCHBANKS

SINCE the latter half of the eighteenth century the Encyclopaedia Britannica has been an invaluable compendium of expert opinion on almost every subject which has provoked the curiosity of mankind. But five years ago the publishers of this mighty work decided that if it was to retain its value in a rapidly changing world it must be kept constantly up to date, and as yearly re-publication is obviously impossible it was decided to issue each year a supplementary volume which would supply any information which had become available during the twelve months period. This device has proved most successful, and only a few days ago I received the latest volume, which records the events of 1941. It is interesting to turn over the pages and see what has happened in that time.

◆ ◆ ◆

The volume begins with an article on Abrasives, which will not interest most of us, but rapidly we turn to Accidents, and learn to our surprise that very nearly as many people were kiled by automobiles in the U.S. as were killed in air raids in Great Britain. Some new matter on Disorders of the Alimentary System is available and the American Bible Society has distributed 3,700,000 copies of Holy Writ in its own land. American Literature has been active, if not precisely flourishing, and the Apple Crop in Canada was 20 per cent less than in 1940. An article on the Bank of England informs us that there has been a steady growth in banknote circulation because a larger portion of the national income is in the hands of people who have no bank accounts and so do not use cheques. These are all matters upon which we might speculate with profit, but the tendency to continue turning the pages is too great.

◆ ◆ ◆

DRY BEANS, which the E.B. tersely describes as "a traditional army food," reached their largest production on record in 1941 in the U.S.; 18,226,000 bags had been accounted for by October, and there were more to come. There was an increase of 16 per cent in the birthrate of Canada and a notable increase in marriages. Book collecting, we learn, does well in spite of war and a first Folio of Shakespeare brought $22,000, though it was bought for $60,000 in 1926. When Joe Louis knocked out Conn in June, the gate receipts were $451,743. An impressive article on Canada At War is contributed by Professor Stephen Leacock, and it might be a good thing if some of the people who delight to knock our war effort would read it. We may not be doing our utmost yet, but we have done a great deal all the same.

◆ ◆ ◆

The Dance, we find, has been progressing steadily in spite of war. There has been a surprising increase in the popularity of ballet both in the U.S. and in Britain. The usualy staid E.B. also prints a picture of Eros Volusia, a Brazilian, doing a primitive witch dance, which is definitely hot stuff; what fun these encyclopaedists have, in their quiet way! Boogie Woogie is also touched upon with scholarly reserve. Eire, of which we hear little these days—it has withdrawn from the main stream of history — paid tribute to the heroes of the Easter Sunday Rebellion of 1916 by laying scores of hideous wreaths under glass covers on the grave of Michael Collins. English Literature has produced few works, but those few are of surprisingly high standard. The arts do not suffer as much in wartime as we might suppose.

◆ ◆ ◆

FASHIONS and Dress are more fluffy and elaborate than severe, and college girls, we find, made a fad of a coiffure of pigtails adorned with bows. Folk Dancing has not flourished; the folk have been altogether too busy in other directions. Foreign Investments in the U.S., says the E.B., conservatively, were less than usual. During 1941, it appears, there was a net loss in the world's attempts to reduce illiteracy, and China has been forced to give up her attempt to teach her people a simplified alphabet of 1,000 characters. Under Intoxication we find matter which might advantageously be studied by advocates of total abstinence; the alcoholic, we learn, is not to be cured by taking drink from him; he needs more constructive treatment.

◆ ◆ ◆

And so we might go on, rambling through the volume, but this column draws near its end. Here we are, just about to touch on Intestinal Disorders, and there is no more space. Motion Pictures, Motor Vehicles (do you remember them?), Munitions, Neutrality (do you remember it?), Radio, Rabindranath Tagore and the long section on World War II must remain untouched by us, for the time being at least. We have not even time for Zoology, the last article in the book, and one which appears to be of great interest; it has some new matter about the effect of carbon dioxide in water as it affects salmon. But now that the book is out we are all free to consult it or browse in it. The editors of the E.B. have done another good job.

Unconsidered Trifles

"Napoleon inspires me in my army life," writes a Lance-Corporal. Well, don't relax. Remember, he got his second stripe.

◆ ◆ ◆

She: "Why have you brought me artificial flowers?"

He: "Well, real ones usually die while I'm waiting for you."

◆ ◆ ◆

Young Brown got a job in a shipyard. The first morning the foreman gave him a two-foot rule and told him to go measure a large steel plate. Brown returned in 20 minutes.

Foreman: "Well, what is the size?"

Brown: "It's just the length of this rule, and two thumbs over, with this brick, and the breadth of my hand, and my arm from here to there, bar the finger nails."

◆ ◆ ◆

Counsel had finished their speeches. The court awaited the judge's summing-up.

Presently he leaned forward and glared hard at the thickly-set man in the dock. "Prisoner at the bar," he said, "it has been proved that you entered the building on the tenth. You tore up a huge safe and lowered it out of the window to the ground. Furthermore, you tore the door of the back entrance to the building off its hinges. What is your answer to that?

The prisoner shugged his shoulders.

"Well, your lordship," he returned. "I did it in a moment of weakness."

BUENOS AIRES—Foreign Office sources said tonight Argentina has agreed to send 1,000,000 tons of grain, mostly wheat, to Spain in exchange for iron and industrial products under a barter agreement reached with the Spanish Trade Mission in Buenos Aires.

Reds Rallying Behind Stalin

By KIRKE L. SIMPSON Associated Press War Analyst

SPURRED by Stalin's no-retreat appeal, Russian forces along the Don from Voronezh to the southern elbow of the Don bend appear standing firm against their Nazi foes. West of the Don elbow, however, Moscow admits a further Red retreat and Berlin pictures a huge Nazi bulge across the Lower Don into the Caucasus, 150 miles wide and 112 miles deep at its central apex.

The Germans speak of a disorderly Russian rout. This boast is backed up by a Berlin claim of the capture of Kushchevka, 30 miles south of Bataisk on the Rostov-Baku rail and pipelines, and the investment of Salsk, rail-junction on the Krasnodar-Stalingrad system.

Both Salsk junction and Kushchevka are important. The loss of Kukshchevka, if it has fallen, seems the greater immediate threat, however. It also is a junction point givng rail and road access westward to Yeisk on the Azov seacoast of the Caucasus.

With Nazi forces between Rostov and Kushchevka outflanking them to the east and probably also pushing westward from Kushchevka toward Yeisk behind them, any Russian troops still in the Rostov-Kushchevka-Yeisk triangle are in deadly peril. The region has been well guarded up to now because it offered short routes for Nazi flanking invasions across the upper arm of the Sea of Azov from Taganrog. Its evacuation would throw those sea routes into the Caucasus wide open for German use, thus adding immeasurably to the peril of the Russian left flank.

The voice of German propaganda from Vichy, never reliable, says such an invasion of Taman isthmus, on the Caucasus side of Kerch Strait, has already been accomplished from the Crimea. There is no confirmation. It seems obvious, however, that the Nazis are trying to sweep back down the Rostov-Baku railroad below Kushcheka to free the whole Azov seacoast to and beyond Kerch Strait. Nor is there a discernible strong east-west natural defensive line above the Kuban River on which Marshal Timoshenko may hope to stand.

Provided Marshal Timoshenko can safeguard his Kerch Strait front and hold Taman isthmus, the Kuban does offer him an opportunity to halt the German drive on the west flank of the vast Don-Caucasus battlefront, just as it appears slowed down if not halted from the Don bend to Voronezh. The Kuban well may be the line upon which Timoshenko ultimately intends to stand.

Salsk, junction point for a branch line that connects the Krasnodar-Stalingrad railroad with the Rostov-Baku main Caucasus system at Bataisk, also represents defensive possibilities for the Russians. It stands on the edge of the vast reach of salt marshes that cover much of the northeastern Caucasus below Stalingrad to the Caspian. The Nazi claim to have laid siege to the town represents a grave danger that the Russian centre can be forced before Timoshenko's left flank has an opportunity to settle down behind the Kuban. The river runs less than 100 miles southwest of Salsk.

Nevertheless, the Nazi bulge below the Don with its apex presumably near Salsk is narrowing and will be confined to the long central route, north of the Caucasus range, if Red forces succeed in holding on or above the Kuban in the west and along the Don bend and the Caucasus salt marshes below it in the east. It is only in the centre that good terrain for blitzkrieg operations is available.

Capital Closeups

By JOHN DAUPHINEE, Canadian Press Staff Writer

OTTAWA, Aug. 1—(CP).—Last-minute oddments from Parliament Hill:

Hopes of speedy adjournment tumbled momentarily when T. L. (Tommy) Church (Con., Toronto Broadview) said: "There's no quorum, Mr. Chairman."...If a count had proved him right the House would have had to adjourn to next day...But Conservative House Leader Hanson interjected, "Couldn't we call it one o'clock?"... The regular luncheon adjournment was only a minute or so away and Deputy Speaker Thomas Vien jumped at the suggestion...No count was made and the House resumed at 3...P.S.—There actually wasn't a quorum, either.

Things got pretty confused sometimes with the House on the last lap, and one day Mr. Hanson got worried..."Does anybody in the committee know just what he's doing?" He wanted to know. "Does the chairman know?"...And Mr. Vien came right back with: "I do not."

Agriculture Minister Gardiner mentioned a narrow field which women have still to conquer ...His Department employs some artists who go into the fields and forests and among animals to make their drawings..."It was thought advisable," said Mr. Gardiner, "to have them male."

◆ ◆ ◆

MISCELLANEOUS INTELLIGENCE

One of our operatives brings back a report on a visit to the East Block, headquarters of Prime Minister Mackenzie King, and the External Affairs Department...One of the officials was explaining how the heavy felt-covered doors made things quite soundproof so the most confidential meetings could be held in absolute secrecy...Our operative looked into one of the rooms where a meeting had just been held and noticed a window open, over a sidewalk...The official blushed a trifle but had a comeback... "The Mounties would grab anybody listening outside," said he.

Senator J. A. Calder (Con., Saskatchewan) is Parliament Hill's leading stamp collector...He has one of the finest collections of Canadian stamps in the Dominion, is a member of the Royal Philatelic Society in London which boasts royalty among its members, and has at least one noted philatelic publication to his credit.

Gordon Ross (Lib., Moose Jaw) and John R. MacNicol (Con., Toronto Davenport) got into a bit of an argument over who knew most about farming..."I wager," said Mr. MacNicol, "that I can shock two sheaves to my honorable friend's one"...The discussion ended there...After all the House was discussing post office estimates.

◆ ◆ ◆

CUFF NOTES

Few men have been in elective offices longer than A. W. Neill (Ind., Comox-Alberni), who mentioned in the House that 40 years ago he was a member of the British Columbia Legislature.

One of Jean Francois Pouliot's favorite subjects is the difference between gin and compound gin and he was going great guns one recent day..."Perhaps," said J. H. Leclerc (Lib., Shefford), "it would be more interesting if we had a sample."

Call of the north—John MacNicol telling the House he was going back to the northwest this summer for a trip; and J. H. Sissons (Lib., Peace River) half-complaining because the war expenditures committee was going to sit after adjournment and he wouldn't be able to get home where "such a lot of big things are going on these days"

There must be some new girls on the Government switchboard...We asked the other day for "The Hansard office," and a sweet voice said: "You want to speak to Mr. Hansard?"...Not only did the namesakes of the official record of House proceedings live in England but the Hansard brothers have been dead these many, many years.

Signoff: It takes 1,560 charwomen to keep the Government's Ottawa premises looking spick and span.

Why The Rank?

Lionel Conacher has been appointed to take charge of recreation and entertainment for the R.C.A.F. No doubt he is the best choice for the job, but why decorate him with the title of Squadron-Leader?—St. Thomas Times-Journal.

Long Evenings In West

The new daylight saving gives Winnipeg so much of additional daylight that the professional ball teams play double-header games, that is two games after 6.30.—Port Arthur News-Chronicle.

Hard To Believe How Time Flies

AUGUST 1

1912 Patrick Doherty is sentenced by Magistrate Dumble to 15 years in the penitentiary for setting fires to the barns of Thomas Armstrong in Otonabee.

Mrs. Adeline Campbell, widow of the late John Campbell, former member of the Collegiate staff here dies in Guelph.

E. A. Peck, E. H. D. Hall, W. F. Johnston, H. Rush, Robert Fair and J. R. Stratton are pallbearers at the funeral of Mrs. Henry Denne.

Harry Phelan has been named as one of the four Ontario delegates to attend the Knights of Columbus convention at Colorado Springs, Col.

1922 Local shortage of power is reported as at least temporarily averted and water levels are all full today.

A public meeting is held here to consider the fuel situation and council may establish a municipal fuel yard.

Chief Constable Sam Newhall talks to the Kiwanis Club on the changes in police work in recent years.

Lieut. W. H. Howell who is leaving the fire department to live in Rochester is presented with a club bag by firemen.

1932 Deputation from the council waits upon city council to complain that there is discrimination in the handing out of relief jobs.

Dr. C. M. Scott, after eighteen years in medical missionary work in India has begun practice here.

Don Fitzgerald wins the dinghy sailing contest after a good race at Crowe's Landing.

The annual Stoney Lake Regatta, held at Juniper Island, is voted one of the best in years.

Peterborough Cricket Club is beaten 172 to 108 by the London Club in the Robertson series.

IN WAR TIME

1917 Lieut. Don Munro, of the Royal Flying Corps is killed in a flying accident. He was a former member of the C.G.E. test.

Peterborough Club is struck by lightning during a heavy storm but damage is chiefly confined to a broken window.

Pte. Horace Blake, who enlisted here with the 8th C.M.R. and served at the front with the 4th C.M.R. has been invalided home.

George Simpson of Smith township is seriously injured in an accident while stacking hay.

Chief Constable Dan Thompson has returned from attending the funeral of his brother-in-law, D. A. Carroll, who was gored by a bull near London.

A Bible Message For Today

Another parable spake he unto them; the kingdom of heaven is like unto leaven, which a woman took, and hid in three measures of meal, till the whole was leavened. All these things spake Jesus unto the multitude in parables; and without a parable spake he not unto them: that it might be fulfilled which was spoken by the prophet, saying, I will open my mouth in parables; I will utter things which have been kept secret from the foundation of the world.—Matt. xiii, 33-35.

◆ ◆ ◆

And I saw another mighty angel come down from heaven, clothed with a cloud: and a rainbow was upon his head, and his face was as it were the sun, and his feet as pillars of fire: and he had in his hand a little book open: and he set his right foot upon the sea, and his left foot on the earth, and cried with a loud voice, as when a lion roareth: and when he had cried, seven thunders uttered their voices.

And when the seven thunders had uttered their voices, I was about to write: and I heard a voice from heaven saying unto me, Seal up those things which the seven thunders uttered, and write them not.

And the voice which I heard from heaven spake unto me again, and said, Go and take the little book which is open in the hand of the angel which standeth upon the sea and upon the earth. And I went unto the angel and said unto him, Give me the little book. And he said unto me, Take it, and eat it up; and it shall make thy belly bitter, but it shall be in thy mouth sweet as honey.—Rev. x, 1-4, 8, 9.

◆ ◆ ◆

For ever, O Lord, thy word is settled in heaven....Thy word is a lamp unto my feet, and a light unto my path.—Ps. cxix, 89, 105.

Letter To The Editor

ANTS IN WARTIME HOMES.

To the Editor.

Sir,—Once more I call upon your power of the press to help the sorely afflicted residents of Jackson Park wartime homes in their struggle against red ants. If there is an entomologist in Peterborough his services are solely needed by the residents of the Jackson Park wartime houses.

Never in the history of Peterborough was there such an invasion of private homes. Never was the housewives' patience strained to the breaking point or the temper of the menfolk tried beyond endurance, as at this present time due to the terrific invasion of tiny red ants.

One housewife was seen outside her home the other day with a kettle of boiling water pouring it around the entrance, and when asked why she was doing that, replied: "My men folk are getting very fed up and disgusted with the ants running all over their food, so " thought I'd try to boil them out."

It surely is not very conducive to increased man-power in the war plants when the men have to be greeted on homecoming by swarms of red ants all over their food. No matter what method Mrs. Housewife uses to get rid of them, still they come.

The answer seems to be entomology and its resources, for only if the ant-hills are destroyed outside the homes will peace be restored. As it is, precious food is constantly being wasted because ants have swarmed in it.

One homemaker told me last night that she could not stand the constant effort to get rid of the ants much longer as they were even in the refrigerator, and, mind you, in her purse. They are so tiny that they can get in anywhere. — Sincerely,

BLANCHE A. DRAPER.

Getting Ready To "Welcome" Iceland Visitors

Under a net camouflage the crew of a U.S. field howitzer practice from a sand-bagged emplacement in Iceland, getting ready to smack down any enemy that tries to land on the northern outpost which guards the flank of the North Atlantic sea routes.

Men Of Repulse Anxious To Fight Anew

AN EAST CANADIAN PORT, Aug. 1—(CP). — Bearing searing memories of the inferno in the China Sea that saw Britains Repulse and Prince of Wales blasted to the bottom, a group of Royal Navy officers and ratings from the Repulse are now safely in Britain after travelling three-quarters of the way around the world. They sailed from this port with the Canadian troops whose arrival was announced yesterday.

Many of them still bore marks of the battle in which the two big ships were sunk by Japanese warplanes.

One sailor had been blasted from his gunpost by the force of the explosion of one of the dozens of torpedoes that ripped into the mighty battleship. 'I was tossed about fifty feet into the air, and landed in the oil-covered water,' he recounted. 'That probably saved my life though, because, only brief moments later, the old lady reared and went down.'

Others had equally close shaves from death in the hurtling rain of explosives and shrapnel whirling about them. Cast into the water, they clung precarious hours to bits of flotsam until picked up by already over-loaded British destroyers.

None of the group was willing to have his name used, because of security regulations, but all had only the one idea, to be posted to another ship, and give those yellow so-and-sos a taste of their own medicine.'

Plan To Speed Up Smaller Air Freighters

WASHINGTON, Aug. 1—(AP).—Senate advocates of a fleet of giant cargo planes to speed war delivveries set as their immediate goal today the expanded production of smaller air freighters now under construction for the army and navy.

Chairman Josh Lee of a military subcommittee seeking support of a resolution to set up a separate board to produce 70-ton flying boats said the smaller cargo planes should be built "in far greater numbers" than projected.

Lee termed the testimony yesterday of Henry J. Kaiser, West Coast shipbuilder, "a real shot in the arm" for the committee, particularly Kaiser's assertion he could produce the first big ship "within six months" after receiving plans, if "given the green light and a steady flow of materials."

"In the meantime ,we are hopeful that something will happen to stir aviation authorities of the army and navy out of excess caution, and to desperate daring needed in this grave hour."

Yanks Cut Seven Out Of Raid Upon Hengyang

CHUNGKING, Aug. 1—(CP). — The Japanese in two separate attempts to raid Hengyany airdrome yesterday, lost four bombers and three new Zero-type fighters, headquarters of the United States Air Force reported to-day.

In addition, a communique said, a number of Japanese aircraft probably were destroyed,

Yesterday's communique had told of only one raid on Hengyang, Hunan province, and credited two American pilots with shooting down three bombers from a nine-plane enemy squadron.

To-day's communique disclosed there were two raids and heavier toll of invading aircraft and added that one American plane was lost. The pilot, however, was saved.

The three enemy fighters were destroyed during the second attack to bring the score to seven, the biggest single day's bg since the regular United States Air Force succeeded the American volunteer group on July 1.

Aylmer Woman Found Slain

AYLMER, Ont., Aug. 1—(CP). — Mrs. Frank Ackard, elderly Aylmer woman, is reported by police to-day to have died from axe wounds and her husband, also an elderly man, is in St. Thomas Memorial Hospital with badly cut throat and wrists. His condition is critical.

The tragedy was revealed when a niece of Mrs. Ackard, Mrs. Wilson Rockey, arrived at the Ackard home on Queen Street to take care of the day's housework for the aged couple. When she arrived at the home she is said to have found both persons in bed. Mrs. Ackard was dead at this time.

The couple were in poor health, neighbors reported, both of them suffering from heart trouble.

Mrs. Rockey said she spent all of Thursday at the Ackard home doing housework or the couple. Mr. and Mrs. Ackard had gone to bed before she left the house and Mrs. Rockey said this morning that when they retired last night both appeared to be in their usual health and spirits.

Provincial Police Constables J. H. Marsland and E. A. Niles of the St. Thomas detachment are investigating but they declined to make any statements.

The Ackards are retired farmers who came to Aylmer to live about two years ago. Formerly they farmed in the Mount Salem district near Aylmer.

Monday Crossword

ACROSS
1. Ready money
5. To scratch
9. Singing voices
11. Dazzling light
12. Explosion
13. Vampire
14. Morning reception
15. Fossil resin
16. Organ of sight
17. Goddess of dawn
19. Foxy
20. Volcanic tuff
22. Foam
25. Cry
29. Loudly
30. Grub
31. Heated
32. A plant
33. Beg
35. Warp-yarn
38. Insect
39. Cushion
42. Muscular strength
44. Mohammedan nymph
46. Misrepresent
47. Having ears
48. Baking chambers
49. Runner for ice travel
50. Spreads grass to dry
51. Snow vehicle

DOWN
1. Wire rope
2. Narrow lane
3. Barrel strip
4. Stockings
5. Bivalve mollusk
6. Young sheep
7. A gazelle
8. Tired
10. Guided
11. Transparent substance
18. Rowing implement
20. A blow
21. Turf
22. Mandate
23. A wing
24. High, craggy hill
26. Go astray
27. Evening before a holiday
28. Chum
30. Detests
32. Japanese coin
34. Ocean routes
35. Head of an abbey
36. Curved mark over vowel
37. Made into a large bundle
39. Wall painting
40. Rugged mountain crest
41. Endured
43. Gains
45. Trees

Saturday's Answer

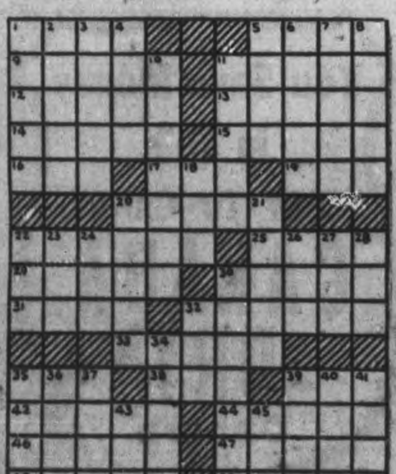

8-3

CRYPTOQUOTE—A cryptogram quotation

BLGTXTD KTTQK OGD IDCIL KLGC-
ST GO ZG RGCZIDF—XGNIVJDT.

Saturday's Cryptoquote: OF ALL ANIMALS MAN IS THE LEAST SUITED TO LIVE IN FLOCKS—ROUSSEAU.

Distributed by King Features Syndicate, Inc.

New Army Branch To Handle Special Problems Of Soldiers

Canada's army now has an agency with a full-time morale-building job. The Directorate of Special Services is concerned with anything and everything that will give the soldier greater peace of mind and a stouter heart for the job in hand.

National defence headquarters has long since recognized the fact that good morale cannot be improvised. It must be thoroughly planned and systematically promoted.

In the branch of the adjutant general there has been established the Directorate of Special Services. This organization, with Col. C. R. Hill, D.S.O., E.D., as director, is equipped to ferret out the pet hates and fondnesses of the men in Canada's army.

Situation Studied

Perhaps the soldiers are inclined to grumble because a certain condition exists. Sooner or later, and it is usually "sooner," Special Services hears about it. The situation is studied, by experts, from the psychological and the practical side. And steps are immediately taken by the directorate and any other department which may be concerned. The result is that the soldier is becoming more acquainted with his army, an dmore appreciative of the machinery needed to make it run.

There are five sections in the directorate. They come under the general headings — research, information, French Canadian, military and social action section.

The work of each of the sections is just about what the names would imply. If the workings of the sections are understood fully, however, a real appreciation of the advantages of such a directorate, to the army and the Dominion, immediately developes.

The research section is vital. One of the first jobs undertaken by it was in the form of a questionnaire to the troops. In it they asked many questions. They were not required to sign their names to the papers, and because of this the answers were probably 100 per cent. to the point.

At the bottom of the sheet, provision was made for the entry of general remarks. The result was most gratifying, and about 90 per cent. of the criticism was constructive.

Surveys are being made all the time by the research section. It might almost be called the army's bureau of public opinion. It is just that. Analyses are made. The handwriting on the wall is studied. No article in any paper which deals, even remotely, with conditions among servicemen escapes the clippers. Reports are made out and received from time to time. This section concerns itself with everything which might reflect the thoughts of soldiers and anything which might affect him in any way.

The information section is the publicity branch of the directorate. It specializes in publicity directed at the soldier. Various media are used, radio, the press, movies, camp newspapers and others. Booklets are being prepared to tell the soldier, in interesting form, some of the things most intimately concerning him and his army. This is the section that executes the morale building plans developed by the others.

Bi-lingual Aspect

The French Canadian section is interested in bi-lingual aspects of all tasks and problems. Its special concern is the French Canadian personnel in Canada's army.

In this section, all the work of the directorate is considered as it applies to the French Canadian personnel of the army. Special problems of that personnel are also handled here.

The military section comes into play when tasks of the directorate require liaison with other army branches. It develops new ideas for the promotion of the army.

Just before the armistice in the last war, the great Canadian soldier, General Sir Arthur Currie, one night was heard to say "Thank God they're singing."

He was speaking of the Canadian troops who were singing as they marched up to the line for 100 days and nights of the fiercest kind of fighting. One of the enterprises upon which the directorate is working at present is a serviceman's song book. The director is anxious that Canada's army be a singing army.

The question of income tax for officers serving in Canada has been considered by this section, and certain recommendations have already been made.

The question of leaves and furloughs has been, and is being considered.

To put it briefly, the military section works for the soldier. Anything that is in his interests of his efficiency is "pushed" by it.

The social action section is the one that conducts liaison and other work between the army and civil organizations and individuals. Other Government departments which are not military branches are also contacted by it.

Because the welfare of the dependent or next-of-kin is one of the greatest concerns of the soldier, special efforts are made to look after them.

Committees Formed

With the co-operation of the Dependents' Allowance Board and the Dependents' Board of Trustees, civilian committees have been formed to aid, not only dependents of soldiers, but their relatives as well.

Registration of relatives of soldiers has been promoted, and work in this direction is continuing.

As an example of the work being done by this section: Some dependents of soldiers have raised their voices, asking for a cost of living bonus.

The claim is being studied carefully by the social action section, research is being done. And when it is completed, if the request is deemed to be in the best interests of the public, certain recommendations will be made through the proper channels. In other words, the directorate will "go to bat for it."

Many of the personal problems of the soldier are handled, with great success, by this section.

The directorate of Special Services is the soldier's own directorate. It has been created, and it operates for him. The soldier's problems are the problems of the directorate.

It is a certainty that the fruits of its labors will be still tasted in Canada many years after the Axis has been forgotten.

Late Shift Workers To Get Protection

TORONTO, August 1—(CP).—Assault of one woman war worker on her way home from a late shift does not warrant taking women off late shifts in munitions plants, an official of John Inglis Company, Ltd., said today.

The official was commenting on the report that the Toronto Trades and Labor Council would renew its efforts to place women on early shifts following an attack on a girl worker here early Wednesday morning.

Mayor Fred J. Conboy has ordered extra police protection at night shift factories employing girls.

Admit 'Dromes Raided

BERLIN (from German broadcasts), Aug. 1—(AP).—The German high command said today that German bombers attacked several airdromes at Cairo with heavy-calibre bombs Wednesday night, starting big fires in hangars and supply dumps.

"Direct hits between closely-parked planes caused serious destruction," its communique asserted.

(The British authorities reported some bombs dropped in the Cairo area Wednesday night and recalled that Prime Minister Churchill had threatened to bomb Rome if Cairo, a holy city to the Moslem, were bombed.)

DESERT TREKKERS

Wandering Bedouin tribes are virtually the only inhabitants of Egyptian desert wastes.

Another Doolittle

This student officer of the U.S. army now engaged in a training course at West Point will carry on a fighting tradition handed down by his father. He is John Doolittle, son of Brig.-Gen. James Doolittle, the guy who made that bomber visit to Tokyo

Police Hunt Nets Just 24 Bananas

NEW YORK, Aug. 1 — (AP). — Brooklyn police hunted yesterday on foot, in radio cars and by telephone for ripe bananas to aid an ailing child—and came up with 24.

The police had been called in by Mrs. Mitchell Gottlieb, who said she could find no bananas, of which there is a shortage due to the U-boat campaign against shipping, to feed her child, Helene, 15 months old. The child is suffering from celiac, an infant disease best treated by a diet of the tropical fruit.

About 200 children in New York city have celiac. Last week, 25 pounds of bananas were flown from New York to Montreal to aid celiac-stricken Margo Bradley, 22 months old.

The United Fruit Company said it would make every effort to supply bananas to celiac cases.

The disease is caused by inability to take fat and carbohydrates.

Red Enthusiasm Cooling On RAF

By EDDIE GILMORE
Associated Press Staff Writer

MOSCOW, Aug. 1—(AP).—News of the R.A.F.'s recent raids on Germany is being received by the Russians with appreciation but without any particular enthusiasm or excitement.

(This dispatch, evidently written to pass rigid censorship, implied a Russian conviction that air attacks alone do not satisfy Russia's need for second front action.)

While fighting what are probably the bloodiest battles of the war, the Red army also has been able to bomb Germany, having made at least four recent attacks on Kienigsberg, East Prussia.

This has made a considerable impression on those whom foregn correspondents meet here. Until the Koenigsberg raids the Moscow citizens believed it impossible to carry on large-scale land fighting and also bomb German cities.

Now the Koenigsberg raids are fully reported as the Red army fights for its life on the southern front and R.A.F. activities are not evoking the enthusiasm of the past.

Alexandria Raided

CAIRO, Egypt, Aug. 1 — (AP). — Axis bombers raided Alexandria last night, killing four persons and injuring 13 and causing slight damage to property, the Egyptian Interior Ministry announced to-day.

Air raid alarms also sounded in the Cairo area and other points in Egypt, the ministry said, but it made no mention of bombs falling in Cairo target of a light raid on Wednesday night.

On Advisory Board

OTTAWA, Aug. 1—(CP).—Labor Minister Mitchell yesterday announced the appointment of Mrs. Gordon Kirkpatrick of Toronto and Mrs. Florence Martel of Montreal as Dominion Government representatives on provincial advisory boards being organized for the establishment of day nurseries.

Mrs. Kirkpatrick will represent the Federal Government on the Ontario Board and Mrs. Martel on the Quebect Board. Other members will be appointed by the provincial governments.

When Bombers Got Aussie Transport At Port Moresby

For two days Japanese bombers hammered at Port Moresby in New Guinea and this is what they accomplished. An Australian transport hit by bombs drifted onto a reef where it is shown afire. A small rescue launch is seeking survivors in the foreground. The lifeboat hanging from the ship's side was damaged by an oil explosion before it could be launched.

Propose Larger Department Of Intelligence

OTTAWA, Aug. 1 (CP).—A separate directorate of military intelligence has been established at national defence headquarters to meet the increased demands on the intelligence section as a result of war development, it was disclosed Friday.

Previously intelligence work was carried on by the joint directorate of military operations and intelligence. Now that directorate has been split into two independent ones —a directorate of military operations and plans and a directorate of intelligence.

Details of the change were made public after Defence Minister Ralston said in the House of Commons today that steps had been taken to strengthen the intelligence branch.

Col. Ralston also said supplies of weapons, including tommyguns, have been sent to the Pacific Rangers, guerilla defence force on the west coast. Everything possible was being done to bring the Rangers' equipment to the point desired.

The operations and intelligence directorate previously was headed by Col. J. E. Lyon, now brigadier general staff at Pacific command headquarters. He was recently succeeded by Col. John Henry Jenkins of Vancouver who now heads the directorate of military operations and plans.

Lt.-Col. W. W. Murray, previously general staff officer, grade 1, in charge of intelligence, heads the new intelligence directorate.

In his reference to the intelligence branch, Col. Ralston was answering a suggestion by Howard Green (Con. Vancouver South) that there was a great need for strengthening the intelligence section by increasing its personnel to bring it more into line with British and United States systems and to deal with the Pacific coast as well as elsewhere.

Mr. Green said the minister should give this developme early consideration.

Gold In Ontario Hits New Low Port Hope Lawn

TORONTO, August 1—(CP).—"Production by Ontario gold mines during the first half of the year was down to a new recent low," Hon. Robert Laurier, Ontario Minister of Mines, said in releasing the report of Ontario gold mine production today.

The mines, in the first half of 1942, produced $53,896,532 from the milling of 5,554,565 tons of ore for recovery of 1,397,481 gold ounces and 218,971 silver ounces. In the same period last year 6,127,351 tons were milled for recovery of 1,577,902 gold ounces and 261,531 silver ounces. The percentage drop was 9.34 per cent. in ore milled, 11.43 per cent. in value.

Five Ontario mines stopped producing during the six months. They were Sachigo, Patricia Area, St. Anthony, Thunder Bay district, both closed during January, Faymar, Porcupine Belt in May, Nakhodsas in the same camp in May, and Golden Gate, Kirkland Lake district, at the end of May.

The Minister of Mines reported production for the month of June was not any more encouraging. The mills treated 5.35 per cent. less ore than they treated in May and gold recovery was down 5.09 per cent. Grade of ore was slightly improved from $9.69 in May to $9.71 in June. Daily average production during the month was $299,504 as against $305,564 in May.

The value of production in June was $53,896,532 compared with $60,857,331 in June, 1941. Tonnage milled amounted to 5,554,565 tons compared with 6,127,351.

Canucks Headed For British 2nd Front Camps

A BRITISH PORT, Aug. 1. — (CP).—Thousands of Canadian soldiers and hundreds of ground crewmen for the Royal Canadian Air Force were dispersed to-day to their various centres of training for a second front.

The Canadians, arriving in a convoy which slipped into port at dusk, brought with them Royal Navy officers and ratings from the battle cruiser Repulse which went down in the China Sea under the weight of Japanese aerial bombing and torpedo attack. All wanted one thing, to get another ship and 'give those yellow so-and-sos a taste of their own medicine.'

The convoy crossed smoothly from Canada. The escort dropped a few depth charges but it was not known defintely whether the ships were pursued by submarines.

The army contingent included officers and other staff members for the headquarters of a Canadian armored division expected to reach Britain before the end of the year.

Almost every Canadian unit got reinforcements from this convoy.

"Eighty-four Canadian firefighters for Great Britain were among the personnel.

As the ship were warped to their berths civilians aboard a ferry cheered and the Canadians, ignorant of the fact they will be limited in their ration of gift cigarettes, tossed packages of Canadian smokes to dock workers and sailors ashore.

Modestly but eagerly, Sgt. Ralph Leonard of Sudbury, Ont., an airman expressed his and his colleagues' feeling when he said: 'Maybe it sounds as if we're shooting off our faces, but we're out to see some action—and quick.'

Visitors who went aboard the troop ships and met the men were swamped by one repeated question: 'When is the Canadian army going to Europe?'

Dog Is Fed 3 Raw Eggs As Part Of Menu

GORE'S LANDING, August 1—(ENS—A strikingly marked black and white Russian Wolf Hound, Prince Peterhof of Glenwild, is spending the warm summer days in this village with his owner, Mme. Fantechi Tavanti du Bois of Toronto.

Born five years ago in Chicago, and later brought to Guelph, Ont., Prince Peterhof is registered in both the United States and Canada. In 1939, he was declared Grand Champion in the United States, winning 15 prizes. This Russian Wolf Hound has already had a distinguished career, for besides being a champion, Peterhof has been in the movies and has been used as a professional model because of his exceptional markings, a very distinct black and white.

The Russian Wolf Hound originated in Russia a few centures ago. Towards the end of the 18th century, a craze was started in Russia of breeding these dogs with all kinds of other dogs, such as Irish Wolf Hounds, Great Danes and Newfoundland dogs. They had come to the point where there was no pure strain with interbreeding.

In the middle of the 19th century, a Russian nobleman discovered a dog of an unbroken line in a St. Petersburg auction. This dog was Serdetschny whose daughter bred to Golub, another pure bred, produced Almax of Perchino, gold medal winner of Moscok. This dog is a direct ancestor of Prince Peterhof.

Peterhof has a graceful long body about 54 inches without his bushy tail and stands 33½ inches at the shoulder. He has an exceptionally long narrow skull which measures 13 inches. He is an American bred Russian Wolf Hound which is different from Canadian Wolf Hounds as the latter have larger bones and the lines are not so finely cut at the American breed. Peterhof's coat is long and silky and he is a wonderful runner and jumper.

The Russian Wolf Hounds hunt by sight and not by scent. They also never bark except at the kill. Their bark is something like that of a pekinese.

Prince Peterof has a special diet as well as a special tooth brush to keep his teeth clean. In the morning he has two raw eggs; about 2 p.m. dog food and Gaines dog meal and at night one raw egg and raw carrots. This dog also eats green grass like a pony. In the wintertime he is given vitamin B 1 pills and throughout the warm weather gets one pill occasionally for his nerves. Once a month his owner sends him to the veterinary where he is washed with special soap and carefully looked over. Pups bred from this dog are sold for $250 when 6 months old and a written guarantee accompanies each pup that they would become champions or money would be refunded.

EGYPT'S MILLIONS

Almost all of Egypt's 16,000,000 people live in the lower Nile delta and valley.

SALLY'S SALLIES

Registered U. S. Patent Office.

EXPERIENCE

gained over a period of many years in the INSURANCE business is worth something to YOU. Let us analyse your present Insurance Protection. There is no obligation. Call us today.

Broader coverages are available and it will be to your advantage to have expert advise on all Insurance matters.

Davis-Thompson Co.

Insurance and General Agency

433 GEORGE ST. DIAL 4724

LUCKIES SPOIL ROYALS' CHANCES OF FIRST PLACE IN CITY LEAGUE

Cooling Out A Very Hot Pitcher

Deacon Bill McKechnie, Cincinnati Red manager, takes a sponge and water bucket to cool out his crack hurler Johnny Vandermeer, after the pitching star had completed a two-hit job against the Phillies. Only safe blows off the fireball tosser were a home run in the first inning and a single with two down in the ninth. Reds won the game 8-1, in the Phillies' home park.

ATHLETES AT WAR

By SCOTT YOUNG
Canadian Press Staff Writer

(News of Canadian athletes in the armed forces will we welcomed for inclusion in this weekly feature and should be sent to 'Athletes at War,' The Canadian Press, 44 Victoria St., Toronto).

TORONTO, July 31.—(CP).—Lieut Robert H. Talling, now serving with the Royal Navy in the Suez Canal area was among the first of a group of Vancouver athletes who joined the R.C.N.V.R. in September, 1939. Bob was an ardent fisherman, hunter, skier, oarsman and for several years prior to going overseas in April, 1940, was on the famous three-quarter line of the Vancouver Rowing Club rugger team that included such stars as Steve Covernton, Tangye Moran and Rod Bell. All are serving in the Royal Canadian Navy now.

Friends of Roger McMahon, of Montreal, will be pleased to learn that he has been promoted major in the dental corps in England. Reg. was a well known golfer and a former hockey player with McGill and Knights of Columbus.

An Halifax correspondent writes in with news of some well known athlets in the services there. He mentions Al Korman(24 year old Toronto wrestler who joined the navy as a stoker and Lieut. Hugh Little of the Canadian (Active) Army. Little was a hockey and tennis star in the maritimes. Boston Bruins were interested in him at one time.

Bill (Regina Leader-Post) Good drops us a line with news of Moose Jaw athletes in the services. One he mentions is Orv McGowan, who held the Moose Jaw city golf championship last year. McGowan is training for air crew in the R.C.A.F.

Lindsay Guild, Strome, Alta., lightweight boxer, is a corporal with the R.C.A.S.C. He is a boxing instructor at Aldershot.

Milt (Stratford Beacon-Herald) Dunnell gives in a letter the names of some of the best-known Stratford athletes in the services. He mentions Bruce (Buzz) Given, who played on three O.B.A. championship baseball clubs in Stratford. Given is in the R.C.A.F. and his home is in Ailsa Craaig; Chuck Males, a member of the Nationals, and last seasons batting champion in the Intercounty Baseball Association, who is in the Ordnance Corps. Males played for London before coming to Stratford; Willard Snider (basketball and baseball), who is a member of the Royal Canadian Navy. His home is in Stratford; Lloyd (Dutch) Davey, a member of Stratford's O.R.F.U. intermediate champions in 1940, who is chasing subs aboard a corvette in the Royal Canadian Navy; and Hal Stade, a member of last year's Stratford Nationals, who is in the Navy. He played goal for Seaforth Beavers, winners of the O.H.A. intermediate title in '40-41.

Sport Snapshots Across Canada

By SCOTT YOUNG
Canadian Press Staff Writer

TORONTO, Aug. 1.—(CP)—Feuds between athletes and fans or sportswriters crop up once or twice a year in most Canadian cities. Sometimes the general public doesn't hear about an athlete-writer feud because it's usually over something that can be settled without fisticuffs or acid verbosity.

But the public has a ringside seat in the latest and hottest feud in these parts—one between the Toronto Star sports page and Bob Bowman, right-handed pitcher with Toronto Maple Leafs. It started when Bowman felt comment on one of his pitching jobs a few days ago was not up to the literary standard of other items in his scrapbook. He beefed, and the battle was on.

The Star replied with mild innuendo about Bowman's aspiration to become a sports page censor, but the more interesting angle of the feud is how it will turn out. Last time a professional athlete playing in Toronto fell afoul of the press, life became exceptionally bitter for him. Gorden Drillon was the unfortunate. He was benched in the Stanley Cup final with Detroit while the papers rang with statements that he wouldn't play for Leafs again.

It seemed for a while that he wouldn't, but he probably will. He changed his mind about going home to Moncton for keeps, and is to be seen almost any afternoon at St. Andrew's Golf Club here. Bowman's case isn't quite the same, because Drillon is a far better hockey player than Bowman is a pitcher. But unless the argument stops soon, the Toronto club will have to decide whether it will back Bowman against the papers, or otherwise. The decision probably will depend on how well Bowman pitches in the next few weeks.

Incidentally:

Art Rice-Jones, goalkeeper for Calgary Stampeders for the last three seasons after 10 years of roaming the hockey world, has enlisted in the R.C.O.C. and surprise, surprise, he'll be posted to Edmonton, not Ottawa...Rosy Ryan, former Giants and Dodgers pitcher, told Eddie (Winnipeg Free Press) Armstrong some background on the famous New York-Brooklyn series of 1934 after Bill Terry's famous crack: "Is Brooklyn still in the league?"... As even the women and children know, Dodgers swept a series, did Giants out of the pennant...Ryan's story: A week before the series Manager Casey Stengel called his players together, told his four best pitchers they would be rested until the series with Giants and told all other regulars that if they wanted to take a few days off, they could...He said he didn't care what happened for a week as long as everyone was fit and ready for the New York series... The strategy worked, Giants lost the pennant, and one of the greatest stories in baseball's history had been made.

Sports Menu

MONDAY, AUGUST 3

Catholic League:

Sacred Heart vs K. of C., Memorial Park, 7:00 o'clock.

Industrial League:

Woollens vs C.G.E., Dominion Woollens Field, 7:00 o'clock.

TUESDAY, AUGUST 4

Men's City League:

Soldiers vs Plazas, Riverside Park, 7:00 o'clock. Entire proceeds to the local Navy League.

To The Harbor Board

OTTAWA, Aug. 1—(CP).—Appointment of Joseph Emile St. Laurent, chief engineer of the St. Lawrence River Ship Channel for the Department of Transport, to succeed Lt.-Col. A. E. Dubuc as a member and vice-chairman of the National Harbors Board, effective next Oct. 1, was announced today by Acting Transport Minister Howe.

The appointment is for a 10-year term.

Pitcher Lewis Passed Five In Ninth

Luckies eliminated Royals as a first place possibility in a postponed City League battle at Riverside Park Friday night, but it was a tight squeeze. Manager Fred Griffin's club won the argument by 9 to 8 after Pitcher Bill Lewis developed a wild streak in the ninth inning that almost tossed away a three-run lead. The southpaw passed five Royals in succession in that final frame to force in two runs and leave the bases still loaded with only one out, but Lewis got rid of the next two batters.

The Luckies' pitcher was shy on control in the first two innings when Royals registered four runs, but levelled away after that until the ninth. Altogether he issued 13 bases on balls, but the Royals could do little in the hitting line. Lewis held them to five scattered singles, one of which was a gift.

On the other hand, the Luckies' bats were busy all night at the expense of Ron Akers, who pitched for the Royals. They hammered out a total of 16 hits, including a homer by Maurice Caccavella with two on the bases and a four-master by Grant Patterson with one on. Holly Mowry set the pace with three hits in four times up and every player on the winners' lineup had at least one safe blow.

There was a lot of nice fielding with George Hawks' work at third for the Royals standing out. He had two prize plays in one frame, a one-handed pickup of a roller and a jumping catch of a line drive, and later started a lightning double-play.

Luckies started the scoring in the first inning. With two down Lewis singled to centre. Joe Stewart doubled over third, sending Lewis to the difficult corner. Al Courneya singled through short, scoring Lewis and Mowry got the fourth hit in a row, a ringing single to right on which Stewart and Courneya galloped home. M. Caccavella ended the innings by striking out.

Royals got one back in their half. McNabb walked and A. Caccavella missed a double-play ball on George Hawks to put two on. Leether singled on the ground into right, scoring McNabb. Pryde walked, filling the bases, M. Caccavella made a nice catch of Parnell's fly back of second, L. Holmes' roller forced Hawks at the plate and McCormick made a nice catch of Crowe's drive to left, leaving three base-runners stranded.

The losers came back in the second inning to take the lead. With D. Holmes out of the game, Akers drew a pass and advanced on a wild pitch. McNabb also walked. Hawks' single through short scored Akers and a wild pitch by Lewis sent McNabb in. Niziol drew a pass, but on an attempted double steal Hawks was out at the plate. Niziol going to second. Pryde's single over third scored Niziol with the third run of the inning. Parnell fouled to the catcher to end the frame.

The Royals' lead did not last long. With one out for Luckies in the third, Stewart singled through the box. Courneya flied to Pryde, but Mowry strolled, and he and Stewart ran home ahead of M. Caccavella when the Luckies' shortstop drove a homer over Pryde's head in centre field. Patterson's fly to Pryde wound up the fun.

Luckies made it 7 to 4 in the fourth. Jamison opened with a single past second and ran to the middle station after A. Caccavella's long foul fly had been caught by D. Holmes. McCormick singled through short, to send Jamison in. Lewis also singled, but Stewart struck out and Courneya flied to Giardino.

With two out in Luckies' fifth Grant Patterson made it 8 to 4 when he drove a long homer to deep left centre field, and in the seventh the winners added another counter when Courneya doubled through short and scored on Mowry's single into left. M. Caccavella flied out and Patterson was thrown out by Hawks.

Royals were blanked from the second until the eighth when they got a couple of easy runs.

With one out Bob Crowe got a life when his pop fly was allowed to drop between M. Caccavella and McCormick for a hit. D. Holmes walked. On a double steal Crowe scored when A. Caccavella threw low to the plate. Akers was safe when Jamison missed a throw and Holmes slid home on the error. McNabb forced Akers on a rap to short and Hawks flied to Stewart.

Then came the exciting ninth. Lewis got rid of Niziol on a bounder to Courneya, but he walked Pryde, Parnell and Giardino in succession to fill the bases and then passed Crowe to force in Pryde and D. Holmes to send Parnell home. The bases were still full with only one out, but Akers was called out on strikes and Earl McNabb raised a pop foul to Courneya to end the innings and the game.

Luckies—A. Caccavella, 2b; McCormick, lf; Lewis, p; Stewart, cf; Courneya, 3b; Mowry, rf; M. Caccavella, ss; Patterson c; Jamison, 1b.

Royals—McNabb, 2b, ss; Hawks, 3b; Leether, 1b; Niziol, 1b; Pryde, cf; Parnell, c; L. Holmes, rf; Giardino, 2b; Crowe, ss, rf; D. Holmes, lf; Akers, p.

By innings:		R.	H.	E.
Luckies	303 110 100—9		16	3
Royals	130 000 022—8		5	2

Umpires—Batley and Dormer.

NON-PROFIT WAR PLANT

LONDON—(CP).—London has a small non-profit making war factory converted from a toy locomotive plant run by 82-year-old retired rear-admiral, Sir Edward Inglefield, the workers being boys and girls of 16 and 17 who turn out brass parts for aircraft wireless equipment.

SPORTS – DAY BY DAY

By FRED D. CRAIG

Luckies knocked Royals out of the running for first spot in the City League race and gave Plazas the top shelf last night when they nosed out Manager Parnell's club 9 to 8. A Royal victory would have given the runners-up a chance to tie the hockey squad if the latter dropped their final game to the Soldiers. But it was Luckies who won and as a result Plazas finish in first place, whether they win or lose in the game with the Military Training Centre club next Tuesday night. But the last game is decidedly important nevertheless for it will decide whether a playoff will be necessary to settle third and fourth positions. Luckies' win makes it possible for Manager Griffin's team to tie Soldiers for third place, if the Plazas come through with a win, and in that case Luckies and Soldiers would have to meet in a sudden-death game to decide which outfit is to take third slot. Here is the league standing with one game left to play:

Plazas	8	3	.727
Royals	7	5	.583
Soldiers	6	5	.545
Luckies	6	6	.500
Juveniles	2	10	.167

Final game in schedule Tuesday night, Soldiers vs. Plazas.

* * * * * *

The Plaza-Soldier battle should be a ding-dong affair despite the fact that the hockey squad are now sure of first place. The Military team will work their heads off for a win, both for the pleasure of pinning the leaders' ears back and because they need a victory to cinch third place. On the other hand Plazas are not anxious to lose any prestige by a loss to the Soldiers in the final scheduled game and the Starr-Ellis outfit will have all hands and the cook in uniform Tuesday night hoping to beat the Camp gang. They may run into a tough pitching proposition or word comes from the Soldiers that they have located a new pitcher who is going to be sent into action against the leaders in this important battle. The Military team haven't announced his name but they intimate that the new hurler has got what it takes. The pitching reinforcement has turned up when the Soldiers needed help badly. Pitcher Ken Fleming was moved out of here some time ago on other duties and now Irish Kilfoyle who pitched for the camp team last year and this is due to leave next Tuesday and his services will be no longer available. Kilfoyle was one of the few members of last season's club with the Soldiers this year and his departure will be regretted by the fans who liked the lad's style. Tom Parsons will likely do the twirling for Plazas. Fans are reminded that Tuesday's game is a benefit for the Navy and every cent collected will go to the Navy fund. A Kenwood blanket offered as a draw prize will go to some fortunate fan and one of the best crowds of the year should be in attendance.

* * * * * *

Last night's Luckies-Royals game had an exciting finish thanks to the fact that Pitcher Bill Lewis lost his control in the final frame and came within an ace of tossing away a ball game that had looked to be in the bag ever since the third inning. Holding a three run lead going into the final session the left-hander got rid of the first batter and then suddenly lost his moorings and five Royals in succession went to first on passes. That of course forced in two runs and left the bases full, one out and the Royals needing only a counter to tie up the ball game and two to win it. A hit would have meant a Royal win or a continuance of the Lewis generosity would have had the same result. However the wavering left-hander finally steadied down, struck out his pitching rival Ronnie Akers and then forced Earl McNabb to hoist a foul fly that Courneya took to end the argument. Royals did little or no hitting as against sixteen blows for the winners but in spite of that difference in power, lack of control on the mound nearly cost the Luckies the verdict. Lewis gave 13 bases on balls but Royals couldn't come through with hits to cash in on the complimentaries. It was an exciting ball game, with a lot of good fielding and the fans enjoyed it.

* * * * * *

Williams Is Hitting

Joe DiMaggio and Charlie Keller of the Yanks each hit his 15th homer of the season the other day and apparently Ted Williams regarded the occurrence as a chalenge. Anyway the long lean hitting star of the Red Sox went out Thursday and knocked off his 22nd homer of the campaign and yesterday he repeated the feat to give him a total of 23 and put him well ahead of the field. Williams, four-master helped the Red Sox take a fall out of Detroit Tigers 7 to 6 yesterday with Tex Hughson grabbing off his 12th win of the season as against three loses. At that Hughson did not finish the game. Williams' circuit clout was not the only one. Ulysses Lupien, Jimmy Foxx's successor at first base banged one and the veteran Charlie Gehringer got his first homer of the year for Detroit. Benton was the losing Detroit pitcher.

* * * * * *

In the National League yesterday afternoon the Cincinnati Reds defeated Boston 5 to 2 in a game in which Junior Thompson and Beggs held the Braves to three hits while the winners banged out ten off the offerings of Early, Tost and Hutchings. The Pittsburg and Philadelphia game was postponed and these were the only games scheduled in the senior loop yesterday.

* * * * * *

St. Louis Browns, after a tough passage at the hands of the Washington Senators had still enough power left yesterday to outscore the Yanks 9 to 8 in a heavy-hitting first end of a double-header but relapsed in the second game when Spud Chandler held them to three hits and the Yanks won 8 to 0, with homers by Joe Gordon and Charlie Keller featuring. At Cleveland Dick Fowler of Toronto and Phil Marchildon of Penetang put an Ontario polish on a Philadelphia victory over Cleveland 6 to 4. Fowler who pitched all the game until Marchildon went to his aid in the ninth got credit for his third win of the season.

* * * * * *

That Ray Robinson-Sammy Angott fight in New York last night must have been a honey. History was reversed in this second bout between these two battles. The first time they met Angott was floored early in the fight but finished like a whirlwind and came close to earning the decision by his strong windup. Last night Sammy had all the early fighting to himself but Robinson came back with a thrilling finish and took the decision. He was given the last six rounds, Angott the first three, and the other round was scored as even. It was one of the best bouts of the year and made friends for both boys.

* * * * * *

Sporting Chili Con Carne: Knights of Columbus and St. Peter's had a regular knock-him-down-and-drag-him-out battle in the Catholic League last night with Knights winning 23 to 19. The winners came through with 10 runs in the final inning to turn the trick....Royals played Reg Leether, third baseman of the Juveniles at first base last night until Ed Niziol arrived at the park. The youngster was in long enough to bag one of Royals' five hits and drive in a run....Luckies had men on bases in every innings of last night's game with Royals and got at least one hit in every innings of last night's game with Royals and got at least one hit in every frame but the sixth....Swimming races will as usual be a big feature of the Wallace Point Canoe Club regatta on August 12....Johnny Schmitz pitches his last game for Chicago Cubs against Brooklyn today and then joins Uncle Sam's army....Toronto Maple Leafs after a lot of close games took a real trimming last night when Syracuse Chiefs defeated them 13 to 2. Even the Leafs' defence fell apart....Peterborough friends of Tris Speaker will be glad to learn that the famous outfielder of yesteryear who was near death a short time ago suffering from pneumonia and a punctured intestine is now well on his way to recovery.

IRISH SANTA CLAUS

LIMAVADY, Northern Ireland —(CP).—John Lynd, a blacksmith so loved children that he left part of his life savings of $6,000 to provide an annual tea for them at Christmas.

FILMS OVER GERMANY

LONDON—(CP). — The moving picture public soon will see a film of a real bombing raid over Germany. The cameraman, Flt.-Lt. E. P. Moyne, went on three R.A.F raids on Bremen to get the pictures.

Marion Does A Dive After Forcing Brooklyn's Reiser

Slats Marion, RIGHT, St. Louis Cardinal shortstop, starts a personal somersault as he pegs the ball to first in an attempted double play against Brooklyn Dodgers, after completing a forceout against Pete Reiser, LEFT. The double play failed, Joe Medwick reaching first safely after forcing Reiser. The play came in first inning of a Cardinal-Dodger scrap in Brooklyn. Dodgers won, 4-3.

Indian Wizard Turnbull Boots Seven Winners Over

SALEM, N.H., Aug. 1.—(AP).—A 90-pound youngster, who learned part of his riding tricks from his Indian ancestors, is the newest sensation in United States riding circles.

Little William Jackson Turnbull—he's only five foot two inches tall—yesterday rode seven winners on a nine-race program at Rockingham Park and was foiled in his attempt to become the first rider to pilot eight in a single day by a camera decision in the seventh.

The apprentice, a native of Texline, Tex., but who now makes his home at Hot Springs, Ark., was out of the money in only the first race in which Career Girl finished fourth.

He came back on Rough Biscuit ($5.80) in the second and followed with Manipulate ($10 for $2), Ample Reward $3.40), Lou O'Neill ($15.20) and Two Kick ($14.20) before being placed second on Mad Crusader behind Waddy in the seventh.

Turnbull then ran out his day's string on Valdina Joe ($4.20) and Siganar ($4.60).

Racing records show that it has been almost 12 years since a jockey in the United States had ridden seven winners in a single day, J. Sylvester making that many trips to the judges' stand at Ravenna Park, O., on Oct. 18, 1930. Sylvester had eight chances.

W. Thomas had all seven winners at Townsville, Australia, on July 29, 1929, and Albert Whittaker was up on all seven victors at Huntley, New Zealand, on Feb. 18, 1910.

Ray Drops Three Then Outslugs Angott In Last 7

By SID FEDER
Associated Press Sports Writer

NEW YORK, Aug. 1 (AP)—Without taking a thing away from Sammy Angott and his "good old college try" at Ray Robinson, it occurs to us fans today that it's about time Freddie-the-Red Cochrane took his welterweight championship out of cold storage so Ray could at least get a shot at it.

Ray may not be the greatest fighter ever to come down the pike, but Harlem Hammer came from far back last night, after losing the first three rounds, to punch Angott around for a 10-round decision last night in the Garden—inspite of the best performance Sammy ever gave in these parts. And with that victory, witnessed by 12,073, Ray has just about cleaned up the entire lightweight and welterweight divisions.

The win was his 33rd in a row as a professional, his 122nd straight in an unbeaten career including his amateur days.

He is slated to take a shot at Cochrane on Sept. 10, after disposing of Reuben Shank, the Denver performer, on Aug. 20. The only hitch there is that Freddie, now a sailor boy, will leave his welterweight title safely in port when he goes to the post.

And since Ray not only has swept up everything in sight under 147 pounds—he scaled 144¼ to Sammy's 139¾ last night—but has done it in a manner that leaves no room for argument, you figure it's about time Cochrane put his title on the line. After all, titles are won—and lost—in the ring, and the best man is supposed to be boss.

Red won the bauble from Fritzie Zivic exactly a year ago last Wednesday. One of Robinson's handlers said last night Red had turned down an offer for 60 per cent of the gate for a title brawl — in which case Robinson would fight for nothing—and wanted $50,000 on the barrelhead to defend the bit of bric-a-brac. When the welterweight crown can be traded in for that kind of sugar, you'll probably see Jimmy McLarnin and Mickey Walker running over each other trying for a comeback.

Knights Defeat St. Peter's 23-19

In a Catholic League slugfest Friday night at Memorial Park Knights of Columbus defeated St. Peter's 23 to 19. There was heavy hitting by both teams with the Knights hitting when they were needed most.

St. Peter's went into the last inning with a five-run lead but when the fireworks had died down the Knights had scored ten runs and the best the Saints could do in their last half was a single counter.

There were no individual stars for the Knights as they all played a bang-up game while Rochetta, Fr. Wolfe and Tompkins looked best for the Saints.

The line ups:

Knights: Reilly, 1b; Tracey, 3b; Mongraw, p. ss; Galvin, c; Masterson, lf; Anthony, ss, p; Mills, 2b; Mattucci, cf; Baldwin, rf.

St. Peter's: Rochetta, ss; Fr. Wolfe, 2b; Tompkins, 3b; Conroy, lf; Herr, cf; Condon, 1b; Perdue, c; Wade, p; Sullivan, rf.

Score by innings:				
Knights	350 320 (10)—23		26	1
St. Peter's	346 005 1—19		15	1

LAWN BOWLING

By HERB MARTIN

There will be no bowling on our greens this evening. This is being don so that the greens will be prepared for the big tournament on Monday.

The games committee met early last evening and have decided on the program that is to follow just as soon as the present schedule is completed. It's to be another rink schedule, with each rink playing ten games. Each bowler will play with his own rink as before, but their opponents will be different. Prizes will be awarded to winners and it is all billed to begin on Monday, August 17. The schedule will be entirely independent of the previous one.

Please take notice that there will be no mixed tournament on the afternoon of Wednesday, August 5. There is no half-holiday that week.

One of the biggest crowds of the season turned out on Friday night in our week-end tourney. It was a great night to bowl. The usual two ten-end games were played. The following skips were the winning ones: J. Cullen, T. McMillan, H. Martin and H. Clegg.

Now about this tournament on Monday. We have made this appeal so many times that you would think the boys would get tired reading it, but it is necessary nevertheless. "Please be on time." If there is one thing that will kill a tournament it is those chaps who are everlastingly dragging their feet.

Give the committee your co-operation. It's going to be a long, hard day for those who are trying to put this event over. Think of the other fellow. 10 o'clock is the hour for the tournament to start.

Urge C.A.H.A. Keep Rule Upon Pros

OTTAWA, Aug. 1.—(CP)—Cecil Duncan, secretary of the Ottawa and District Hockey Association, said last night he has received a letter from Frank Sargent, president of the Canadian Amateur Hockey Association, urging C.A.H.A. branches to stand by an agreement with the National Hockey League which requires a reinstated professional to obtain N.H.L. permission before returning to amateur hockey.

Duncan said the National League has made representations to the C.A.H.A. special committee in this respect. If the agreement is adhered to, it would prevent any N.H.L. player now in the armed forces from playing with a civilian club without first obtaining permission from the professional club.

Spinning Wheels

Believe it or not...but those wheels are SPINNING when you touch 40 miles per hour. Then if you could watch those wheels, you'd probably get a scare if you saw them wobbling from side to side.

Save Your Tires

Since it is impossible to get new tires, you have to take the greatest care of your present ones. By means of our Bear Equipment, we can align your wheels so that unnecessary wheel tramp and tire wear will be eliminated.

Peterborough Safety Service

220 King St. Phone 3445

Open Mon., Tues., Wed., Thurs., Fri. Until 9 p.m.

Identify our shop by this Happy Bear sign.

YANKS MUFF OPENER TO BROWNS 9-8 BUT REVIVE FOR NIGHTCAP

Sentry Go Easy For Reeve After Mat Tilts

By STUART UNDERHILL
Canadian Press Staff Writer

SOMEWHERE ON CANADIAN WEST COAST, Aug. 1.—(CP). — Stars of Canada's athletic world who have given up games for guns now stand on guard on the west coast under one of the outstanding sports figures of them all—Major Conny Smythe, former manager of the Toronto Maple Leafs of the National Hockey League.

In their ranks is a man who chronicled many of their doings—Gnr. Ted Reeve, former sports columnist of the Toronto Telegram. Reeve claims that his experience as a sports writer has stood him in good stead as a soldier, particularly when he's on sentry duty.

"I learned to stay awake during wrestling matches, so now I can stay awake during just about anything," he said.

Major Smythe said his men are living within earshot of the pounding Pacific swells. Among those who were prominent in Ontario hockey, box lacrosse and softball circles prior to their enlistment are Bdr. Jack Williams of Mimico and Gnrs. Archie Dixon, Jessie James, Doug. Gillespie and Nossy Attanasoff of Toronto.

There is also Bdr. Dan MacKenzie, who formerly played for Toronto Argonauts, and Gnr. Clair Chenery and Capt. Jim Boeckn, well-known golfers. Gnrs. Johnny Krycia and Gordie Gill were prominent in Toronto baseball circles and Sgt. Fred. Brown and Gnr. "Spoke" Wychnenkatky were well-known athletes.

It's a democratic encampment. Most of the officers and men knew one another prior to the war, and many of those in the ranks gave up highly-paid jobs to join the army.

A cheery bunch, the unit is working hard and training constantly in defence tactics. Gnr. Reeve says he's found the perfect camouflage for himself and his companions after a spell of west coast rain—they just have to step off the broadwalk into the mud and nobody can see them.

DANCING NIGHTLY
(Except Tuesday)
To
JIMMY YOKOM
at the
CHEMONG PAVILION
Admission 10c.
Dances 4 for 25c
For Sponsored Dances
Phone 6791

DANCE
TONIGHT ONLY
DON GORDON
"CANADA'S ACE PIANIST"
AND HIS ORCHESTRA
A Real Treat to Dance To
ADMISSION: Ladies 40c, Gents 60c
SUMMER GARDENS
PETERBOROUGH

PARDON US FOR HARPING...
But Good Hardwood Flooring Is So Important!
Smooth, beautiful floors that retain their charm through the years, enhancing and enlivening any decorative scheme these are the floors you want in your home. You'll find our Oak Hardwood Flooring easy to keep clean, easy to keep lovely. Why not decide to have hardwood floors installed throughout your home NOW? Phone 4655 for full information!
For the Present and the Future, Buy War Savings Certificates
TUNE IN CHEX—TUESDAYS AT 7:15 P.M.
ESTABLISHED 1840
TELEPHONE 4655
The PETERBOROUGH LUMBER CO., LTD.

Entry In Rich Hambletonian

Here is another entry in the rich Hambletonian Stake at Goshen, N.Y., August 12. He is Scotland's Comet, being driven by Rupe Parker and owned by Thomas Thomas of Cleveland. The Hambletonian is a $40,000 race.

BASEBALL RECORD

INTERNATIONAL LEAGUE

	Won	Lost	Pct.
Newark	64	41	.610
Jersey City	54	48	.529
Toronto	55	50	.524
Montreal	55	53	.509
Baltimore	53	53	.500
Buffalo	52	56	.481
Syracuse	52	56	.491
Rochester	41	69	.373

Friday Results.

Syracuse 13, Toronto 2.
Baltimore 0, Rochester 9 (7 innings). Second game: Baltimore 8, Rochester 6.
Newark 5, Buffalo 2.

AMERICAN LEAGUE

	Won	Lost	Pct.
New York	68	32	.680
Boston	55	44	.556
Cleveland	57	46	.553
St. Louis	53	50	.515
Detroit	49	54	.476
Chicago	43	55	.439
Washington	40	60	.396
Philadelphia	42	65	.393

Friday Results.

Boston 7, Detroit 6.
Philadelphia 6, Cleveland 4.
St. Louis 9-0, New York 8-8.
Chicago 7, Washington 2.

AMERICAN ASSOCIATION

	Won	Lost	Pct.
Kansas City	58	48	.547
Milwaukee	57	49	.538
Columbus	54	49	.524
Minneapolis	55	52	.514
Indianapolis	52	53	.495
Toledo	52	54	.491
Louisville	51	53	.490
St. Paul	43	64	.402

NATIONAL LEAGUE

	Won	Lost	Pct.
Brooklyn	69	29	.705
St. Louis	60	36	.625
Cincinnati	53	44	.546
New York	52	47	.525
Chicago	47	54	.465
Pittsburgh	43	52	.453
Boston	41	62	.398
Philadelphia	27	68	.284

Friday Results.

Cincinnati 5, Boston 2.
St. Louis at New York—postponed.
Pittsburgh at Philadelphia—postponed.
Only games scheduled.

Whirly Tip Top For Arlington

CHICAGO, Aug. 1—(AP).—This was the race in which Whirlaway expected to match noses at the finish with Alsab. But the game little Alsab was on the sidelines until Monday's opener at Washington Park and today's $25,000 handicap, closing event on a 36-day program at Arlington, was between the long-tailed Whirly and "eight other horses."

A total bankroll of $31,600 was in the offing, if all nine horses start. Whirlaway's all-time earnings of $454,336 have a chance to be swelled by additional $24,000 should Warren Wright's perennial champion come through today.

By admission of Trainer Ben Jones, Whirlaway is in tip-top shape for the Arlington windup. But anxious to test this declaration were Rounders, which finished second to Whirly in the Massachusetts handicap; Sirocco, 1940 Arlington classic winner; Louis B. Mayer's Reading II., No Competition, Staretor, Pumpgun, Best Seller and Equitable.

Called up to provide the timing for Whirlaway's usual late rush to the front was Eddie Arcaro, who brought Shut Out home to win the Arlington classic last Saturday. Arcaro flew here from Saratoga Springs for today's assignment.

Whirlaway himself goes to Saratoga Springs tomorrow for a series of eastern engagements which may include the Whitney, the Wilson and the Saratoga Cup races. His handlers expect Whirly to boost his earnings to $500,000 in short order.

Major Baseball League Leaders

By The Associated Press

AMERICAN LEAGUE

Batting—Williams, Boston, .351.
Runs—Williams, Boston, 86.
Runs batted in—Williams, Boston, 98.
Hits—Spence, Washington, 140.
Doubles—Doerr, Boston, 32.
Triples—Heath, Cleveland, 11.
Home runs—Williams, Boston, 23.
Stolen bases—Case, Washington, 25.
Pitching—Borowy, New York, 10-1.

NATIONAL LEAGUE

Batting—Reiser, Brooklyn, .353.
Runs—Ott, New York, 71.
Runs batted in—Mize, New York, 75.
Hits—Medwck, Brooklyn, 119.
Doubles—Reiser, Brooklyn, 27.
Triples—Slaughter, St. Louis, 15.
Home runs—Mize, New York, 19.
Stolen bases—Reiser, Brooklyn, 13.
Pitching—French, Brooklyn, 11-1.

Remember When—

By The Canadian Press

Percy Williams was eliminated from the 100-metre dash in a semi-final at the Los Angeles Olympics ten years ago today. Eddie Tolan, United States Negro, won the heat, equalling the Vancouvr star's world record time of 10.3 seconds set in 1930. Williams finished fourth.

The baseball world was shocked two years ago today by the suicide death of Willard Hershberger, 29-year-old catcher of Cincinnati Reds of the National League. Hershberger, in his third season with the Reds, was apparently despondent over his recent play and was found dead in a downtown Boston Hotel.

Boston Red Sox Hit Tigers 7-6; A's Down Indians

By AUSTIN BEALMEAR
Associated Press Sports Writer.

"Twi-night" double-headers, baseball's wartime contribution to the working man, may mean a boost at the box office for most of the teams, but they're a pain in the neck to the New York Yankees.

Even when they win, which is most of the time, the champions of the world still are old-fashioned enough to believe that double-headers are for Sundays and holidays, and that night baseball is for the minor leagues.

But this unnatural distortion of the national pastime is particularly displeasing to the Yankees for the simple reason that they find themselves now and then on the short end of the scores.

In their own park, equipped with all the modern conveniences except a set of lights, the Yankees do about as they please. But in recent westward journeys the champs have bumped into bargain bills that start before supper.

After they took the field at St. Louis yesterday to play the Browns in one game at 5 p.m. and a second at 8:30, they blew a five-run lead as the Brownies handed them their third straight loss, 9-8 in the opener. They had to call on Spurgeon Chandler to put an end to such foolishness by blanking the Browns on three hits in the afterpiece, winning 8-0 and running his consecutive shutout innings to 23.

His 12th Victory.

Charlie Keller and Joe Gordon helped Chandler hang up his 12th win against two defeats. Keller walloped his 16th homer with a man on base in the second frame. Gordon added a two-run homer in the seventh.

In the opener, the Browns came from behind with a 17-hit attack which routed Hank Borowy and brought Johnny Murphy to the mound just in time to save Borowy's record of 10 victories and one defeat and absorb the loss himself, his fifth in a row.

A six-run rally in the sixth inning, in which George McQuinn homered with a man aboard and Mike Chartak clouted a four-bagger with two on base, put the Browns ahead to stay.

The Boston Red Sox cut the Yankees' American League lead to a dozen games by nipping the Detroit Tigers, 7-6, in an afternoon game and the Cleveland Indians dropped a full game behind the second-place Red Sox when they bowed to the Philadelphia Athletics 6-4, in a night affair.

In the Boston-Detroit game Charley Gehringer hit a pinch home run with a mate on base for the losers, and Ted Williams smacked his 23rd homer of the year for the Red Sox. Tony Lupien also hit a homer for the winners.

Bob Johnson's three-run circuit smash provided what proved to be the winning runs for the Athletics.

Seven-hit pitching by Johnny Humphries carried the Chicago White Sox to a 7-2 triumph over the Washington Senators in another night contest with Myril Hoag hitting a triple and double and Taft Wright a triple and single.

In the only game played in the National League, the Cincinnati Reds tightened their grip on third place by bumping the Boston Braves 5-2 on a three-hit pitching job by Gene Thompson.

Lindsay Loses Bout

VANCOUVER, Aug. 1.—(CP)—Tony Olivera of San Francisco punched his way to a decision over Kenny Lindsay of Vancouver, Canadian bantamweight boxing champion, in a fast 10-round bout here last night.

Olivera weighed 119¾ pounds and Lindsay 122.

SAUCEPANS FOR BRITAIN

LONDON—(CP).—Good news for British housewives comes from Board of Trade President, Hugh Dalton. He announced plans for increased saucepan production. They've been hard to get.

Hits For Yanks

Red Rolfe

Ever since Red Rolfe, star third baseman, returned to the Yankee lineup after ailing most of the season, the Yanks have been hitting on high and running away from their opposition Rolfe banged out a block of homers the first week he returned, and has been belting 'em ever since.

Yesterday's Stars

(By The Associated Press)

Mike Chartak and George McQuinn, Browns, and Spud Chandler, Yankees — Chartak and McQuinn sparked winning rally with homers good for five runs in first game, and Chandler won three-hit shutout in second.

Bob Johnson, Athletics — His three-run homer provided margin of victory over Indians.

Tony Lupien, Red Sox—Hit homer, double and single in triumph over Tigers.

Gene Thompson, Reds—Stopped Braves on three hits, although he had to have help in ninth.

Johnny Humphries, White Sox — Beat Senators on seven hits.

Bethany Downs Millbrook 12-6

MILLBROOK, Aug. 1.— (ENS)— An exhibition game of softball was played between Bethany and Millbrook at the local diamond on Thursday at 6 p.m., with the former winning by a score of 12-6.

B. B. Dawson was plate umpire and Stanford Sloan on bases. A fair number of fans were on hand for the contest, including a representation from the Manvers town o cheer on their home team.

The players were as follows:

Bethany—C. Sisson, p; J. Wilson, c; M. Page, 1b; J. Hannah, 2b; A. Neals, 3b; G. Jarvis, ss K. Moncrief, lf; F. Rowland, cf; E. Jarvis, rf.

Millbrook—G. T. McPherson, ; A. Stewart, c; Grant Henry, 1b; W. Skitch, 2b; H. Oulette, 3b; R. Stewart, ss; Teddy McDowell, lf; D. McKnight, cf; K. Jarvis, rf.

Thursday's game was in the nature of a return contest with the local squad, the Bethany boys having won out at the tussle on their own diamond the previous Friday evening by a total of 15-8.

Chiefs Lambaste Leafs 13-2 Under Delacrug

By the Associated Press.

Its strange how some clubs in the International League have the same qualities of their major league operators.

For instance, Syracuse Chiefs. The majority of fans say the Chiefs have the best pitching staff in the league in Ewell Blackwell, Red Barrett, Nate Andrew and Tom Delacruz.

That is exactly what major league fans claim about the Cincinnati Reds, who have a working agreement with Syracuse. Both the Red Legs and the Chiefs have a weak attack.

Last night proved an exception as the Chiefs came up with 14 hits and 13 runs to allow Delacruz to coast to his 12th victory. Delacrus scattered 9 Toronto hits in notching a 13-2 triumph. Hank Sauer homered in the fifth inning with the bases loaded.

Rochester Red Wings split a double-header with the Baltimore Orioles, winning the opener behind the four-hit pitching of Ira Hutchinson 9-1, and dropping the night cap 8-6. Hutchinson's triumph was his 10th for the last place Wings. A great relief job by Pete Center won the aftermath for the Orioles. Center relieved starter Joe Krakauskas in the fourth and was touched for only one hit in the last 5 1-3 innings.

In the only other game, the Bears defeated Buffalo Bisons 5-2 behind the four-hit tossing of southpaw Tommy Byrne his 13th victory. Hank Majeski led the offence with four hits.

The Sports Round-Up

By HUGH S. FULLERTON, JR.
Associated Press Sport Writer.

NEW YORK, Aug. 1 — (AP). — Connie Mack comes up with the idea that the major leagues will have to reduce their player limits next season "for the simple reason that there won't be enough players" ...Connie figures that such a reduction, particularly in pitching staffs, will improve the game... Pacific Coast League tried cutting the limit this year and about the only result was a phony "suspension" every time a player was hurt so another guy could be put on the active list...Our idea is that enough minor leagues will fold up before next summer that there will still be a plentiful supply of players still out of the army, but that the clubs likely will have to take a few that wouldn't ordinarily be major leaguers.

Feminine Figures

Bob Hooey of the Ohio State Journal tells one about a feminine baseball fan who protested that his story of a game had credited the Columbus pitcher with too many strikeouts...Bob looked up his score book and verified that Preacher Roe had whiffer 11 rival batsman that particular night..."Yes, he did," admitted the fan, "but at the same time he struck out twice himself. So doesn' two from 11 leave nine?"..Maybe she had something there.

Experience Counts

Felix V. Rozniecki and Sinjo Ryen, two fliers from the "Little Norway' training camp in Canada who have been racing in the Larchmont, N.Y., regatta this week, must have felt right at home when they stepped into one of those litle Snipe Class boats...They escaped from Nazi-occupied Norway in a small boat and were picked up by a British destroyer far at sea.

CROWDED MILLIONS

India has a population of $389,000-,000 in an area about one-third the size of Canada.

MOVIE TIME TABLE

Capitol: "Woman of the Year," 2.25, 4.40, 6.55, 9.15.

Regent: "Heart of the Rio Grande," 1.40, 3.50, 5.40, 8.00, 10.20.

Centre: "Dangerously They Live," 1.30, 4.35, 7.20, 10.05. "A Very Young Lady," 2.25, 6.00, 8.50.

20th CENTURY Theatres
AIR-CONDITIONED COMFORT
CENTRE
LAST TIMES TO-DAY
JOHN GARFIELD - RAYMOND MASSEY
in "DANGEROUSLY THEY LIVE"
AND HIT NO. 2—JANE WITHERS
in "A VERY YOUNG LADY"—ALSO CARTOON
GRAND PRE-HOLIDAY
MIDNIGHT SHOW
TO-MORROW NIGHT AT 12.05
ALSO SHOWING MONDAY, TUESDAY, WEDNESDAY
2—FINE HOLIDAY HITS—2

KAY KYSER AT HIS BEST
IT'S KAY-LOSSAL! IT'S KAY-RIFFIC!
A jamming, joyous jamboree!
PLAYMATES with
JOHN BARRYMORE • LUPE VELEZ • GINNY SIMMS
MAY ROBSON • PATSY KELLY • PETER LIND HAYES
and KAY KYSER'S BAND featuring Harry Babbitt, Ish Kabibble, Sully Mason
AND FEATURE NO. 2
JACK HOLT in "The Great Swindle"
Plus! Canadian Universal Newsreel

Preview AFTER Sunday Midnight 12.05 AM
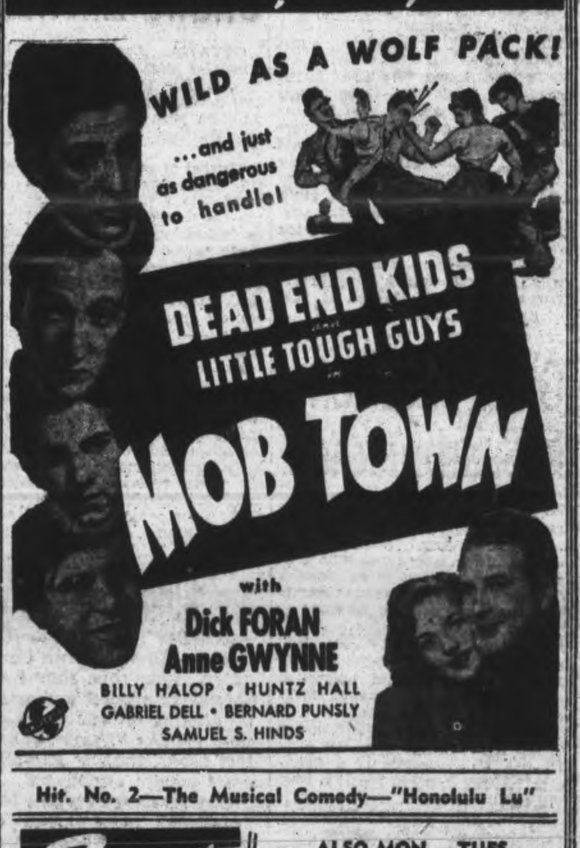
WILD AS A WOLF PACK!
...and just as dangerous to handle!
DEAD END KIDS
LITTLE TOUGH GUYS
MOB TOWN
with
Dick FORAN
Anne GWYNNE
BILLY HALOP • HUNTZ HALL
GABRIEL DELL • BERNARD PUNSLY
SAMUEL S. HINDS
Hit. No. 2—The Musical Comedy—"Honolulu Lu"
Regent
ALSO MON. - TUES.
Don't Miss This Show
FOTO-NITE WILL BE HELD TUESDAY NIGHT
To-night Only, Your Favorite, GENE AUTRY
in "HEART OF THE RIO GRANDE"—Plus!
SERIAL—3 STOOGES COMEDY—NEWS

Sunday Midnight Preview—12.05
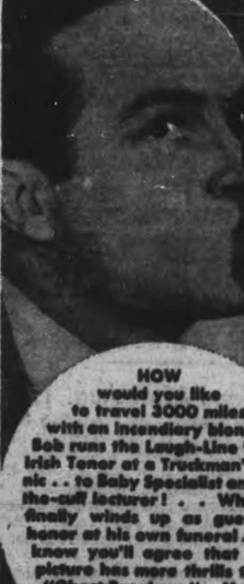
HOW would you like to travel 3000 miles with an incendiary blonde? Bob runs the Laugh-Line from Irish Tenor at a Truckman's Picnic . . to Baby Specialist and off-the-cuff lecturer! . . When he finally winds up as guest of honor at his own funeral.. we know you'll agree that this picture has more thrills than "Ghost Breakers".. More laughs than "Caught in the Draft"!
BOB HOPE
WHO SPEAKS FOR US ALL WHEN HE SAYS
MADELEINE CARROLL
IS
My Favorite Blonde
GALE SONDERGAARD GEORGE ZUCCO
Plus! Johnny Meisner and His Orch.—Sportlight Parade, "Personality Plus" and Leon Errol in "Framing Father"
FUNNIER THAN ALL BOB'S HITS ROLLED INTO ONE!
CAPITOL
A FAMOUS PLAYERS

MON. & TUES.
TOGETHER! TO THRILL YOU... as they did in "Kings Row"!

ANN SHERIDAN
RONALD REAGAN
in Warner Bros.' New Hit
She's a good girl —to let alone!
Juke Girl
Directed by CURTIS BERNHARDT
with RICHARD WHORF · GEORGE TOBIAS · GENE LOCKHART · ALAN HALE · BETTY BREWER
TODAY ONLY
Spencer Tracy Katherine Hepburn in "WOMAN OF THE YEAR"
Also ON THE SAME PROGRAM
COLOR CARTOON "WABBIT WHO CAME TO SUPPER" and LATEST CAPITOL NEWS EVENTS
Patrons Please Note! No Increase in Prices for the Holiday!
CAPITOL
A FAMOUS PLAYERS

U-Boat Seizes American Ship Captain

WASHINGTON, Aug. 1 — (AP). —Seizure of an American ship captain as a German submarine's prisoner of war, the first incident of its kind publicly reported since the United States entered the conflict was disclosed yesterday in the Navy's announcement of the loss of a medium-sized American merchant vessel.

Brazil's announcement also of the sinking of her 3,942-ton freighter, Tamandare— attacked by an Axis submarine off Trinidad July 26— boosted to 404 the Associated Press unofficial score of united and neutral nations' sinkings in the Western Atlantic since Dec. 7.

Meanwhile, the captain of the Mexican mercantman Oaxaca revealed in Mexico City that the torpedoing of the ship last Sunday occurred only seven miles off the Gulf Coast, near Corpus Christi. The captain, Francisco Rodriguez, arrived in Mexiso City with thirty-five other survivors of the attack.

Captain Henry Stephenson, of Larchmont, N.Y., 66 year old skipper of the American ship sunk July 9 in the South Atlantic, was ordered aboard a German submarine, survivors reported at a United States East Coast port.

The seamen said the English-speaking U-boat commander manoeuvred his craft alongside their lifeboat, asked for the captain, and then told him:

'You are a prisoner of war. I want you to come aboard. I am very sorry.'

To their pleas that the captain be permitted to accompaly them home, the survivors said, the submarine officer answered: 'We'll treat him well. He'll be aboard only about eleven days.'

Three crewmen were killed in the encounter, but forty-three others escaped. Two American ambulance drivers in the group of fourteen persons in another lifeboat were said to have reached safety at another port.

The Tamandare, Brazil's tenth merchant ship lost since the submarine sinking of the 5,152-ton Buarque off Capt Henry, Va., on Feb. 15, went down in forty minutes with four crewmen killed. Forty-five surivvors were landed at Port of Spain, Trinidad.

Great Fires Left In Saarbruechen

By LOUIS V. HUNTER
Canadian Press Staff Writer

LONDON, Aug. 1—(CP Cable). —Canadian bomber crews who took part in Wednesday night's attack on Saarbruecken reportel that he city was given 'a good pasting.'

Wing Cmdr. J. D. Twigg of Ottawa, led one R.C.A.F. squadron and his navigator, Flt.-Lt. Gordon Fisher of Regina, said billows of smoke could be seen and even smelled at a considerable altitude.

Po. A. W. Wood of Toronto, saw 'great fires' rising from the city; fires which members of a Canadian Halifax squadron reported were visible for 75 miles.

Sgt. Donald West of Edmonton, captain of a Halifax bomber, described the raid as 'the pilot's pipe-dream.' His crew, which included Flt. Lt. Norman Coull of Cornwall, Ont., and Sgt. H. G. Howard of Albion, Ont., said: "We just went in and came out again without any trouble.'

Flt. Sgt. Joe Stewart of Calgary, who flies with Po. H. G. Shockley, of Vancouver, and Sgt. W. G. McCron, Toronto, said his crew saw a big explosion which they believed was a gas tank.

'There was a hell of a big explosion,' he said. 'First a white flash, then a red one. It lit up the sky for about 20 miles.'

School Report

U.S.S. 12, PERCY AND SEYMOUR (Fleming's School).

To Grade 8—Marilyn Forde, Fred Forde, Jack Lewis, Wilma Beamish.

To Grade 7— Phyllis Johnston, Roy Lewis.

To Grade 5—Mary Lewis, Lillian Johnston, Donald Wynn, Walter Fleming.

To Grade 4—Douglas Forde, Jean Fisher, Lorraine McConnell, Harold Johnston.

To Grade 3—Kenneth Forde, Jean Fleming, Dounglas Grieves.

To Grade 2—Lloyd Fisher, Phyllis Fisher, Isobelle Lewis, Marion Grieves.

Failures—Charlie Beamish, Dorothy Fleming, Billie McConnell.

Teacher—D. F. Harris.

Indians Jap Guards

SAN FRANCISCO, Aug. 1. (AP). —Indian soldiers formerly in the British Army at Hong Kong now are being employed by the Japanese for sentry and guard duties, China news service reported today in a Chungking broadcast received by its San Francisco agency.

The report, from Kweilin in southern China, was credited to a Mrs. Gaston, Hong Kong-born Indian woman who escaped from the captured island.

Mrs. Gaston was quoted as saying that all Indian nationals at Hong Kong have been compelled to register for military service or be denied their food rations.

Shot Down German

LONDON, August 1 — (CP). — Gunners of a merchant ship shot down into th sea yesterday a German Messerschmitt plane which attacked the vessel, the Admiralty announced to-day. A second Messerschmitt was driven off and the ship continued her voyage unharmed.

Planes Convoy Trucks With Supplies For El Alamein

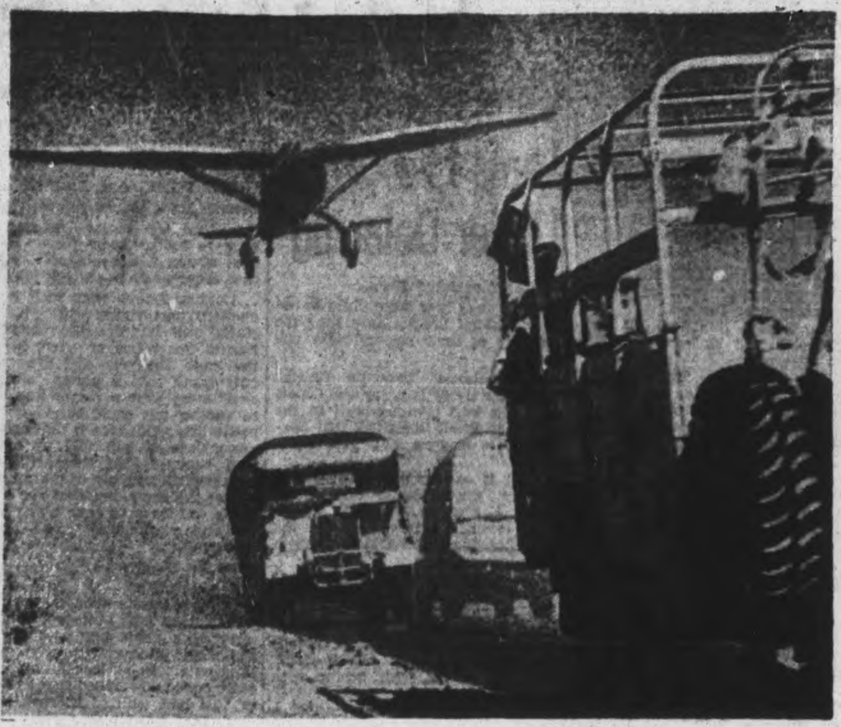

A British truck convoy, moving up to the front with supplies near El Alamein, in Egypt, is closely guarded by planes to prevent raids by Axis aircraft. One fighter plane is shown here as it swooped low over the convoy. In the desert battle for Egypt, even water has to be transported many miles. Convoys of both sides take terrific batterings, but the United Nations have won air superiority here.

Ottawa Extends List Of Goods Due For Subsidy

OTTAWA, Aug. 1—(CP).—New schedules classifying goods eligible or ineligible for subsidy from the Commodity Prices Stabilization Corporation were announced today by the Wartime Prices and Trade Board.

The list of goods eligible for subsidy when the importer has entered into a prior agreement with the Corporation has been extended to include cereal grains and products milled from cereal grains, feeds, molasses, paper bags and paperboard containers, pharmaceutical preparations, petroleum, petroleum products, tearaethyl lead, automobile parts and accessories and buttons and buckles.

The new schedule of goods specifically excluded from subsidy consolidates previous ineligible lists and includes products exempt from the price ceiling and certain raw materials and foodstuffs imported by government agencies because of the great difficulty of obtaining supplies. Goods accorded special tariff concessions in lieu of subsidy assistance, certain manufactures made of vital materials and many other goods not considered essential imports also are excluded.

Some Excluded

Some important additions to the list of items excluded from subsidy are: soap, olive oil, electric light bulbs, sundry metal goods, cut and crystal glassware, carpets and linoleum, fancy leathers, boots and shoes, luggage and purses ,and unenumerated manufactures of paper, plastics, asbestos, lead, zinc, brass and copper, aluminum, nickel plate, tin, wood and leather. Tea, coffee, cocoa beans and sugar also appear on the list but are not new additions, having been regarded as ineligible for some time because of special import arrangements.

"A proviso of the schedule of non-eligible goods clarifies the position of parts for repair or replacement and for original meaufacture," the Board said. "Interested persons are asked to bring to the attention of the Board any essential imports which threaten to disappear from the Canadian market because inadvertnetly excluded from subsidy through being classified under basket tariff items in the schedule."

In an outline of policy, the Board said:—

"If import prices rise to a degree which cannot be absorbed by trade and industry, or if difficulties connected with supply and transportation threaten to interfere with the orderly flow of necessary goods in adequate quantities, action by direct goernment purchase, by the reduction of duties or taxes on imported goods or by the payment of subsidies may be taken."

Smoking Them Up

LONDON, Aug. 1—(CP Cable).—Crews of two Canadian squadrons shared in coastal command successes in attacks on enemy shipping off the Frisian Islands last night, the Air Ministry news service announced.

One medium ship was left enveloped in a cloud of smoke and another vessel was seriously damaged. Explosions and smoke were seen after attacks on others, although accurate observation of the result was impossible because of concentrated flak.

The Canadians were credited with a supply ship while pilots of the "Dawn Patrol" squadron reported "an enormous cloud of black smoke" came from the ship they attacked.

Vancouver Jail Break Solved

VANCOUVER, Aug. 1 — (CP).— Police yesterday wrote a jail-breaking came off their books as completed with the surrender of John F. Dow, alias Dillon, 22, and capture of John Pethick, 38, and redoubled their efforts to solve a bank holdup and slaying.

Police announced that Dow walked into the city police station and surrendered himself. He had been hunted since early Wednesday when he escaped from a city jail cell with John Pethick, 38, after police said the pair had sawed their way through bars and lowered themselves to the ground by means of blankets. Pethick was captured in an east end hotel.

Meanwhile, a reward notice was posted by the Canadian Bankers' Association for information leading to the arrest and conviction of any persons or persons concerned in the $56,505 holdup of a Bank of Montreal branch office at Main and Prior streets yesterday.

Police also are investigating the robbery and murder of Mrs. Alexia Sloan here Monday night.

They announced a search is under way for a Revelstoke man who registered at an east end hotel, where the body of Mrs. Sloan, 42, was found.

Brewery Gifts On Banned List

OTAWA, Aug. 1—(CP). — Promotion of beer sales by distributing as premiums any articles advertising brewers or their products will be prohibited after September 1, the Wartime Prices and Trade Board announced today, along with the practice of supplying equipment to beverage rooms free of charge.

The Board said the new order, which the brewing industry had agreed to, also prohibits use of containers designating any "particular season, holiday or other special event or occasion."

Elaborating on distribution of premiums and tokens, the Board said:—

"No brewer is permitted to donate, supply or distribute as a gift, token or premium any article, commodity, substance or thing of any shape or form which in itself or by means of any printing ,engraving or stamping of any name, trade mark or design thereon designates or is capable of designating the name of such brewer or the trade mark or design of any product produced by him."

The order also prohibits any brewer from directly or indirectly donating, loaning, renting, supplying, selling or deliering to any licensed vendor any equipment, furnishings, fixture, electrical apparatus, glasses or other accoutrements ordinarily used in a beverage room, beer parlor or other place where beer is sold for consumption on the premises.

No prohibition is provided against any provincial association or organization of brewers donating such equipment to any wet canteen operated by the armed forces.

Here's That Pesky Nazi 88MM Gun

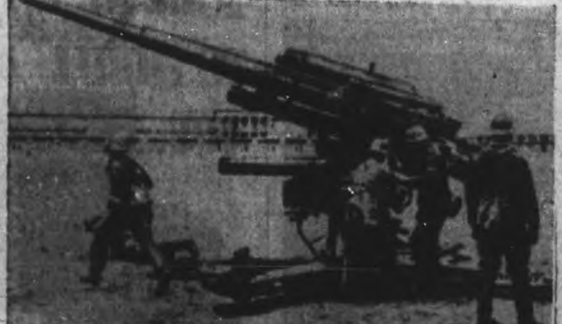

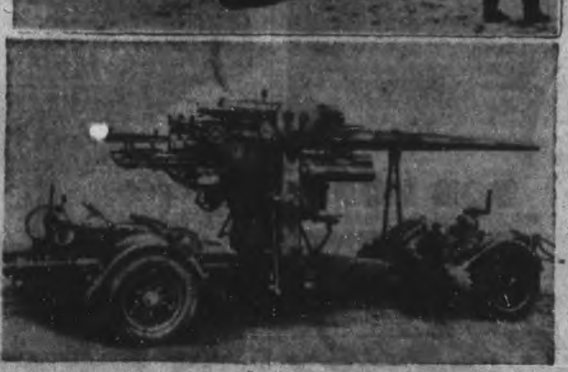

Here are two views of the famous 88-millimetre dual purpose gun used so effectively by Rommel's armies in North Africa. British and U.S. experts say the gun is good, but not unbeatable and that this gun or Allied anti-tank guns can stop tanks—if the tanks let themselves get into position to become targets. This gun is best known as an anti-tank weapon, but is equally effective as an anti-aircraft piece. At TOP a German gun crew is seen handling the weapon, and BELOW, the 88mm. gun is pictured on wheels for rapid movement.

None After Aug. 15

OTTAWA, Aug. 1—(CP).—Manufacture of vacuum cleaners after Aug. 15 has been prohibited, except by permit from the Supplies Controller Alan H. Williamson, it was announced today by the department of munitions and supply. Retail selling of vacuum cleaners is not affected.

The new order amends a previous one which permitted vacuum cleaner manufacture up to 75 per cent of the monthly average rate during 1940.

Soldier Is Killed

ORILLA, Ont., Aug. 1—(CP).— One soldier was killed and two more injured today when an army truck collided with a fruit truck about two miles west of here on Highway 11.

The dead man is Pte. Bernard Charles King, 26, of Toronto. Pte. Jack Rawson, Bracebridge, Ont. suffered internal injuries, possible fractured ribs and head cuts, and Pte. Alfred J. Rossingal of Grand Falls, N.B. suffered severe face cuts and possible fractured ribs.

TREASURER'S SALE OF LANDS FOR TAXES

COUNTY OF PETERBOROUGH.

TO WIT:

BY VIRTUE OF A WARRANT made under the hand of the Warden and Seal of the County of Peterborough and to me directed, bearing date the 8th Day of June, in the year of our Lord, One Thousand Nine Hundred and Forty-two, I am commanded under the authority of the Statutes in that behalf to levy on the land hereinafter mentioned and described for the arrears of taxes due thereon with the costs as hereinafter directed by the said Act. Therefore I give notice that unless the said arrears and costs are sooner paid I will proceed to Sell by Public Auction at the Court House in the City of Peterborough on the Sixth Day of October, 1942 at the hour of Ten o'clock (D.S.T.) in the Forenoon, the said Lands or so much thereof as may be necessary for the Taxes, and all lawful charges incurred in and about such Sales, and the collection of the Taxes.

A List of the Lands for Sale for Arrears of Taxes will be published in The Ontario Gazette on Saturday, July 4th, 1942. Copies of the List of Lands for Sale may be had in my Office.

BELMONT.

Part.	Lot	Con.	Acres	Years in Arrears	Tax	Costs	Total	Owner	Remarks
S½	1	1	100	1939	$12.17	$3.02	$15.19	Arthur Sweet	P
W½	2	1	90	1939	12.17	3.02	15.19	John Leonard	P
	7	1	110	1939	33.93	3.57	37.50	Geo Aunger	P
	18	1	200	1938-9	41.48	3.76	45.24	Warden Crippen	P
W½	19	1	100	1939	34.99	3.59	38.58	Belmont Bessemer Iron Ores Ltd	P
	32	1	200	1939	10.83	2.99	13.82	A. McFarlane	P
W½	10	2	100	1937	18.17	3.17	21.34	Frederick Ellis	P
W½	1	3	100	1939	14.61	3.08	17.69	John Lisle	P
Pt. E½	15	3	4	1938	18.28	3.18	21.46	Roger Young	P
W½	7	4	100	1938-9	28.49	3.43	31.92	Ellen Brunton	P
N.W. Pt.	5	5	¼	1937 & 9	11.79	3.01	14.80	Bessie McGowan	P
N.W. ¼	29	6	50	1939	4.63	2.97	7.60	J. W. Sterns	P
N.E. Pt	5	7	45	1938	1.99	2.97	4.96	Carrie McGowan	P
N.W. ¼	7	7	50	1939	9.04	2.97	12.01	Ronald Clark	P
W½	7	7	100	1937	7.96	2.97	10.93	Wm Daniels Est.	P
Pt.	12	7	¼	1939	11.18	3.00	14.18	Wilhelmina Fraser	P
E½	13	7	100	1938	22.11	3.27	25.38	Charles Ellis	P
E½	11	9	108	1937 & 9	22.12	3.27	25.39	Walter Davidson	P
N.E. Pt.	14	9	2	1939	6.30	2.97	9.27	Chas Petherick	P
W½	14	10	100	1938-9	32.57	3.53	36.10	Herbert Hoard	P
E½	17	10	100	1936	50.21	3.97	54.18	Theo McArthur	P
	31	10	177	1938-9	16.42	3.13	19.55	Chas. Munroe	P
E½	15	11	100	1937	598	2.97	8.95	Alex McArthur	P
W½	27	11	100	1939	4.29	2.97	7.26	Bruce Parker	P
N½ of W½ of E½	27	11	25	1939	2.14	2.97	5.11	Bruce Parker	P
E½	30	11	100	1938-9	5.09	2.97	8.06	Chas. Munroe	P
	28	12	60	1939	8.58	2.97	11.55	Fred Miles	P
Cordova Plan	18	—	¼	1937 & 9	13.25	3.05	16.30	Herbert Chard	P
Cordova Plan	19	—	¼	1939	8.75	2.97	11.72	Fred Wilk'ns	P
Cordova Plan	131	—	¼	1939	1.31	2.97	4.28	J. P. Dale	P
Spoons Islands, Nos 1 and 2, Belmont Lake	—	—	2½	1939	11.18	3.00	14.18	J. D. Fletcher	P
Two Sisters Islands Nos. 4 and 5, Belmont Lake	—	—	1½	1939	7.45	2.97	10.42	J. D. Fletcher	P
Islands, Haslett's Survey, Belmont Lake, Plan 4, Picnic Isl. No 3, 7 rods 6 perches, Raft Isl. No. 4, 26 perches, Schooner Island, No. 5, 5 rods 10 perches, Mary's Isl. No. 6, 3 acres 2 rods 36 perches	—	—	—	1939	5.59	2.97	8.56	J. B. McWilliams	P
Islands, Haslett's Survey, Belmont Lake, Plan 3, Island No. 3 Rocks, 12 perches, Shore Isl. No. 6, 1 rod 24 perches, Harbor or Cove Isl. No. 7, 2 acres 1 rod, Rocks Isl No. 9, 13 perches, Rocks Isl. No. 10, 2 perches, North Isl. No. 11, 1 rod 7 perches, Rocks Isl. No. 13, 10 perches	—	—	—	—	20.50	3.23	23.73	J. B. McWilliams	P
McCutcheon's Plan Lot 14, Pt.	16	7	¼	1939	2.10	2.97	5.07	Dr. A. E. Morgan	P
McCutcheon's Plan Lot 15, Pt.	16	7	¼	1939	16.79	3.14	19.93	Dr. A. E. Morgan	P
Blairton, Plan, King St., Lots 1, 2, 3, 4, 5 & 6	—	—	1¼	1939	2.43	2.97	5.40	Geo. Aunger	P
Blairton, Plan, Queen Street	11	—	¼	1939	7.20	2.97	10.17	Eliza Peterson	P

METHUEN.

Part.	Lot	Con.	Acres	Years in Arrears	Tax	Costs	Total	Owner	Remarks
	2	2	200	1939	$ 9.88	2.97	$12.85	Arthur Lisle	P
	5	2	200	1939	9.15	2.97	12.12	L. H. Vaness	P
Pt. W½	17	2	10	1939	1.65	2.97	4.62	Howard Dafoe	P
Cen. Pt. W½	17	2	10	1938-9	9.27	2.97	12.24	Darwin Felder	P
Pt. W½	17	2	10	1939	3.29	2.97	6.26	Howard Dafoe	P
Pt. W½	17	2	10	1939	1.62	2.97	4.59	Howard Dafoe	P
W. Pt.	17	2	10	1939	1.62	2.97	4.59	Howard Dafoe	P
W. Pt.	17	2	10	1938-9	3.30	2.97	6.27	John Weston	P
S½ of S½ of W½.	4	3	25	1938	11.77	3.01	14.78	Dr. Don Dante	P
N½ of S½ of W½.	4	3	25	1938	4.70	2.97	7.67	Chas. A. Carroll	P
W½ of S½	9	3	50	1939	4.57	2.97	7.54	Miss M Thornton	P
S½	3	4	100	1939	25.30	3.35	28.65	Edwin Hubble	P
N.W. Pt. W½	4	4	30	1939	5.42	2.97	8.39	Howard Dafoe	P
W½	5	4	100	1937-8-9	92.80	5.04	97.84	Stuart Dulmage	P
W½	29	4	100	1937 & 9	12.17	3.02	15.19	Frank Carroll	P
E½	32	4	100	1937-8-9	43.18	3.80	46.98	Stephen McCall	P
Pt.	3	6	20	1939	2.29	2.97	5.26	Carl W. Markham	P
W. 20 Ac. of E½	3	6	20	1939	4.57	2.97	7.54	Rudolph Wagner	P
Pt.	3	6	20	1939	2.29	2.97	5.26	Mrs. Edith Heath	P
Pt. E½ of E½	3	6	20	1939	4.10	2.97	7.07	Chas. J. Burgess	P
Pt. W½	3	6	20	1937-8-9	13.27	3.05	16.32	Campion Canoe Club	P
Pt. W½	3	6	20	1939	3.29	2.97	6.26	Alfred Maurer	P
	2	7	200	1937	2.36	2.97	5.33		P
S.W. Pt	14	8	4	1939	329	2.97	6.26	Alfred Maurer	P
Pt. E½	15	8	28	1939	1.62	2.97	4.59	Miss M. Thornton	P
Pt. E½	15	8	28	1939	1.62	2.97	4.59	Henry Trumeter	P
E½ of W½	15	8	50	1939	3.29	2.97	6.26	Ed B. Schilliers	P
Cottages	29	8	2	1939	21.43	3.25	24.68	Joseph Lean	P
Pt.	31	8	3	1935-6-7	40.26	3.72	43.98	R. H. Marks	P
Pt.	31	8	50	1939	3.29	2.97	6.26	Geo. R. Webb	P
E½	2	9	100	1939	7.18	2.97	10.15	Nelson J. Smith	P
N.W. ¼	13	9	50	1939	4.57	2.97	7.54	Harold E. Gabb	P
Pt.	30	9	1	1939	8.24	2.97	11.21	Wm. McCall	P
	1	10	200	1937-8	21.66	3.26	24.92	Walter Davis	P
W½	18	10	100	1937-8-9	9.64	2.97	12.61	G. A. Stacey	P
	1	12	60	1939	19.17	3.20	22.37	Archie Miles	P
Dingman's Plan, Lots 3, 4, 6, 7 and 10, Pt.	17	2	—	1939	10.69	2.99	13.68	Howard Dafoe	P
Island No. 2A, Jack's Lake	—	—	2 71/100	1939	3.29	2.97	6.26	Est. H. G. Robbins	P
Island No. 3B, Jack's Lake	—	—	41/100	1939	99	2.97	3.96	Est. H. G. Robbins	P
Island No 7A, Jack's Lake	—	—	32/100	1938-9	3.99	2.97	6.96	Est. H. G. Robbins	P
Island No 9, Jack's Lake	—	—	31/100	1939	1.31	2.97	4.28	Est. H. G. Robbins	P
Island No. 10, Jack's Lake	—	—	1 41/100	1939	1.65	2.97	4.62	Est. H. G. Robbins	
Island No 13, Jack's Lake	—	—	36/100	1939	.99	2.97	3.96	Est. H. G. Robbins	P
Island No. 15, Jack's Lake	—	—	65/100	1939	1.31	2.97	4.28	Est. H. G. Robbins	P
Island No. 18, Jack's Lake	—	—	20/100	1939	.68	2.97	3.65	Est. H. G. Robbins	P
Island No 22, Jack's Lake	—	—	73/100	1939	1.65	2.97	4.62	Est. H. G. Robbins	P
Island No. 25, Jack's Lake	—	—	10/100	1939	.32	2.97	3.29	Est. H. G. Robbins	P
Island No 26, Jack's Lake	—	—	5 35/100	1939	4.61	2.97	7.58	Est. H. G. Robbins	P
Island No 27, Jack's Lake	—	—	1 15/100	1939	1.65	2.97	4.62	Est. H. G. Robbins	P
Island No 28, Jack's Lake	—	—	83/100	1939	1.65	2.97	4.62	Est. H. G. Robbins	P
Island No. 29, Jack's Lake	—	—	2 57/100	1939	2.31	2.97	5.28	Est. H. G. Robbins	P
Island No 35, Jack's Lake	—	—	26/100	1939	.68	2.97	3.65	W. H. Delaney	P
Island No 36, Jack's Lake	—	—	6 6/100	1939	3.95	2.97	6.92	Est. H. G. Robbins	P
Island No 37, Jack's Lake	—	—	49/100	1939	1.31	2.97	4.28	Est. H. G. Robbins	P
Island No 39, Jack's Lake	—	—	6 81/100	1939	4.28	2.97	7.25	Est. H. G. Robbins and F. L. Harvey	P
Island No. 40, Jack's Lake	—	—	54/100	1939	1.31	2.97	4.28	Jack Gibson	P
Island No 42, Jack's Lake	—	—	2 81/100	1939	2.31	2.97	5.28	Est. H. G. Robbins	P
Island No. 43, Jack's Lake	—	—	96/100	1939	1.65	2.97	4.62	Est. H. G. Robbins and W. H. Delaney	P

BURLEIGH SOUTH.

Part.	Lot	Con.	Acres	Years in Arrears	Tax	Costs	Total	Owner	Remarks
W½	8	6	100	1939-40	$18.51	$3.18	$21.69	Wilbert Lean	P
W. Pt.	12	6	40	1939-40	9.21	2.97	12.18	John Spencer	P
W. Pt.	11	7	100	1938-9-40	13.99	3.07	17.06	D. Maloney	P
	10	8	355	1939	8.42	2.97	11.39	B. Blastorah	P
W½	8	10	100	1939-40	9.21	2.97	12.18	Jer'h Cummings	P

BURLEIGH NORTH.

Part.	Lot	Con.	Acres	Years in Arrears	Tax	Costs	Total	Owner	Remarks
	3	7	100	1939-40	$11.53	$3.01	$14.54	G. W. Hatton Est	P
	5	9	100	1939-40	9.21	2.97	12.18	Jere'h Cummings	P

ANSTRUTHER.

Part.	Lot	Con.	Acres	Years in Arrears	Tax	Costs	Total	Owner	Remarks
Cen. Pt.	36	1	3	1939	$5.97	$2.97	$8.94	Geo. Stevens	P
	35	2	100	1937, 39-40	115.62	5.61	121.23	Alex. McCall	P
	30	4	100	1939	9.09	2.97	12.06	Roland Tucker	P
N½	37	4	50	1939-40	7.69	2.97	10.66	Maggie Young	P
N. Pt.	38	4	40	1939-40	5.92	2.97	8.89	Maggie Young	P
N. Pt.	39	4	10	1939-40	1.23	2.97	4.20	Maggie Young	P

CHANDOS.

Part.	Lot	Con.	Acres	Years in Arrears	Tax	Costs	Total	Owner	Remarks
S½	A	2	96	1939-40	$13.69	$3.06	$16.75	Sidney McCauley	P
W½	27	2	50	1939-40	12.88	3.04	15.92	Georgina Woods	P
W½ of W½	30	3	25	1939-40	6.57	2.97	9.54	Isaac Beach	P
E½ of E½	30	3	25	1939-40	6.61	2.97	9.58	Edmund Curral	P
Pt.	7	5	¼	1939	17.61	3.16	20.77	Mrs. L. Brown	P
	28	5	100	1939-40	15.99	3.12	19.11	Percy Bullied	P
	28	6	100	1939	8.79	2.97	11.76	Wilbur Winter	P
Pt.	7	7	1	1939-40	28.32	3.43	31.75	Lillian Charles	P
Pt.	8	8	¼	1939-40	21.10	3.25	24.35	Herbert Wehrman	P
	3	9	97	1939-40	17.75	3.17	20.92	Asa Downer	P
	4	9	97	1939-40	10.60	2.98	13.58	Asa Downer	P
Pt.	11	10	¼	1939-40	13.87	3.07	16.94	Gladys Rusaw	P
Pt.	13	10	1	1939-40	14.32	3.08	17.40	Ed Tanner	P
Sub. Lot 9	9	12	10	1939	2.34	2.97	5.31	Robert Jones	P
	23	13	100	1939-40	21.77	3.27	25.04	M. Fitzsimmons	P
	4	13	100	1939-40	15.50	3.11	18.61	John Laroch	P
	5	13	100	1939-40	12.44	3.03	15.47	Bruce Parker	P
	6	13	100	1939-40	15.59	3.11	18.70	Bruce Parker	P
	8	13	95	1939-40	26.75	3.39	30.14	John O'Brien	P
	24	14	91	1939-40	31.22	3.50	34.72	M. Fitzsimmons	P
	25	14	100	1939-40	31.22	3.50	34.72	M. Fitzsimmons	P
	15	15	103	1939	5.14	2.97	8.11	Albert Wease	P
	27	15	100	1939-40	23.31	3.30	26.61	Thomas Mills	P
	28	16	98	1939-40	13.42	3.05	16.47	Fred Garrett	P
	32	16	137	1939	1.37	2.97	4.34	James Tinney	P
	24	17	100	1939-40	6.24	2.97	9.21	Jas. Rosebush	P

DOURO.

Part.	Lot	Con.	Acres	Years in Arrears	Tax	Costs	Total	Owner	Remarks
S.W. ¼	18	2	50	1939	$ 3.08	$2.97	$ 6.05	Allen Hayes	P
W½	12	3	75	1939-40	62.47	4.28	66.75	Chas Crowley	P
Bro Prt Bldgs	7	10	—	1937-8-9	12.19	3.02	15.21	H. Harding	P
Block E, Plan 15	5	11	2	1939-40	12.91	3.04	15.95	O'Sullivan & Flannigan Est.	P

DUMMER.

Part.	Lot	Con.	Acres	Years in Arrears	Tax	Costs	Total	Owner	Remarks
N. Part, Island 7	—	—	112	1938-9	$19.16	$3.20	$22.36	R. M. Colville	P
Island No 43	—	—	1½	1939	17.48	3.16	20.64	F. W. Bower	P
Island No 43A	—	—	45/100	1938-9	12.47	3.03	15.50	Miss F M Hughes	P
Island No 102	—	—	¾	1938	3.06	2.97	6.03	Borland	P
Island No 115	—	—	7 1/3	1936	7.35	2.97	10.32	Austin	P
Pt. Shore	29	1	½	1939	6.22	2.97	9.19	J. E. Ellis	P
W½	25	1	100	1938-9	19.84	3.22	23.06	Samuel Abbott	P
E½	25	1	100	1938-9	33.14	3.57	36.71	Samuel Abbott	P
Pt. W½	29	1	1	1938-9	32.33	3.53	35.86	R. G. Montgomery	P
Pt W½	29	1	1	1938-9	25.76	3.36	29.12	Robert Baker	P
W. Cor Shore Prt	29	3	½	1939	2.21	2.97	5.18	Mrs [illegible] Dunford	P
E½	23	4	100	1938	3.21	2.97	6.18	Harry [illegible]organ	P
E½	24	4	100	1936 & 8-9	101.75	5.26	107.01	Mrs. F. Darling	P
W½	24	5	100	1936	3.21	2.97	6.18	Wm. Tinger	P
Pt.	33	7	75	1938-9	6.16	2.97	9.13	Ackerman Estate	P
N.E. Pt. W½	10	8	5	1939	.77	2.97	3.74	Old Colony Fur Farm	P
S.E. Pt. W½	11	8	20	1938	1.37	2.97	4.34	W. H. Montgomery	P
S.E. Cor. and N. E. Pt E½	11	8	39	1938	1.38	2.97	4.35	W. H. Montgomery	P
E½	16	8	100	1939	7.31	2.97	10.28	Roy Leeper	P
Pt. Shore	32	8	¾	1938-9	9.25	2.97	12.22	E. P. Clarkson	P
Pt. Shore	32	8	1/40	1939	13.03	3.05	16.08	W. Stoney Lake Cottagers' Assoc	P
Pt. Shore	32	8	2	1939	15.92	3.12	19.04	Mrs J. Craig	P
E½	20	9	100	1938-9	9.25	2.97	12.22	Jas. Gardner Est	P
E½	7	9	100	1934	24.71	3.32	28.03	J. Williamson Est	P
Pt. W½	27	9	30	1938-9	1.99	2.97	4.96	R. L. Steele	P
Pt Short Frt.	32	9	½	1939	4.56	2.97	7.53	Mrs. V. Fletcher	P
Pt. W½	32	9	¼	1939	6.33	2.97	9.30	G. K. Nicholson	P
W½	13	10	100	1929	4.29	2.97	7.26	Clayton Dudley	P
	22	10	200	1949	2.84	2.97	5.81	Herbert Edmunds	P
	23	10	200	1939	2.84	2.97	5.81	Herbert Edmunds	P
Pt. E½	29	10	5	1938-9	9.25	2.97	12.22	Chas Bennington	P
E½	12	11	100	1935-6 & 9	34.03	3.57	37.60	Chas. and Wellington Little	P
E½	13	11	100	1935-6 & 9	22.68	3.29	25.97	Chas and Wellington Little	P
	14	12	160	1935-6 & 9	28.39	3.43	31.82	Chas. and Wellington Little	P
Pt.	31	12	16	1938	1.25	2.97	4.22	Joseph Grant	P
Plan 3, S½ Blk. 2	—	—	4 39/100	1938-9	9.43	2.97	12.40	W. M. Jones	P
Plan 7	6	—	2	1938-9	27.00	3.40	30.40	Mrs. Baker	P
Plan 8, South of Lots less Holloway Pt.	—	—	7	1938-9	6.16	2.97	9.13	Wm. Murphy	P
Plan 8	4	—	¼	1938-9	22.07	3.27	25.34	Dr. J. C. Mackay	P
Plan 8	5	—	⅜	1935-6-7-8-9	109.50	5.46	114.96	Dr. J. C. Mackay	P
Plan 13, Lots 2, 3, 4, 5, 6 & 7	—	—	5	1938-9	56.99	4.15	61.14	Wm. Murphy	P
Plan 14	20	—	½	1939	22.25	3.28	25.53	Mrs. H. G. Buck	P
Plan 14	21	—	½	1938-9	37.81	3.67	41.48	Miss G Reynolds	P
Plan 15	17	—	¼	1939	15.92	3.12	19.04	C. W. Lees	P
E. Peterboro St.	3	—	1/5	1939	24.59	3.33	27.92	Samuel Bell	P

ENNISMORE.

Part.	Lot	Con.	Acres	Years in Arrears	Tax	Costs	Total	Owner	Remarks
N½	2	6	100	1936-7 & 9	$142.88	$6.29	$149.17	Patrick Twomey	P
S½	11	6	100	1936-7 & 9	291.93	10.02	301.95	Jerome Hoar	P
S. Pt. N½	1	8	4						
Pt.	1	9	¼						
Pt.	1	10	Isl'd	1939	14.63	3.08	17.71	Hy Wood	P
N.E. Cor.	4	10	1	1939	9.81	2.97	12.78	Mrs. M. Costello	P

GALWAY.

Part.	Lot	Con.	Acres	Years in Arrears	Tax	Costs	Total	Owner	Remarks
N.E. Cor.	20	5	50	1936-7-8, 40&41	$ 7.59	$2.97	$10.56	C. P. Doherty	P
	1	4	100	1939-40	18.33	3.18	21.51	John Coulter	P
	2	4	100	1939-40	18.33	3.18	21.51	John Coulter	P
	18	4	100	1938, 40-41	8.30	2.97	11.27	R. S. Frost	P
	19	4	100	1938, 40-41	8.31	2.97	11.28	R. S. Frost	P
	22	8	100	1939-40-41	14.38	3.08	17.46	Stafford Hickey	P
	4	9	100	1939-40	19.12	3.20	22.32	Ira Peters	P
	25	9	100	1939-40-41	8.53	2.97	11.50	Tom Pearson	P
	2	12	100	1938-9-40-41	66.13	4.37	70.50	H. Scarlett	P
E½	4	12	50	1938-9-40-41	16.50	3.13	19.63	H. Scarlett	P
	35	13	100	1939-40-41	8.53	2.97	11.50	Tom Pearson	P
	10	14	100	1938-9-40-41	27.13	3.40	30.53	R. Phillips	P
	11	14	100	1939-40-41	8.53	2.97	11.50	Tom Pearson	P
	30	14	100	1939-40-41	14.27	3.08	17.35	J. W. Armstrong	P
	31	14	100	1939-40-41	7.11	2.97	10.08	J. W. Armstrong	P
	32	14	100	1939-40-41	7.11	2.97	10.08	J. W. Armstrong	P
W½	33	14	50	1939-40-41	3.54	2.97	6.51	J. W. Armstrong	P
	2	15	100	1939-40-41	31.70	3.51	35.21	C. P. Doherty	P
E½	17	17	50	1938-9-40-41	19.30	3.20	22.50	A. Gillian	P
	18	17	100	1938-9-40-41	19.30	3.20	22.50	Jos. Grossman	P
E½ of W½	19	18	25	1939-40-41	19.79	3.22	23.01	A. C. Lamb	P
W½ of E½	19	18	25	1939-40	13.63	3.06	16.69	Etta Richman	P

CAVENDISH.

Part.	Lot	Con.	Acres	Years in Arrears	Tax	Costs	Total	Owner	Remarks
Pt.	13	1	100	1939-40-41	$14.47	$3.08	$17.55	Geo. Goodfellow	P
	18	1	100	1939-40-41	18.10	3.17	21.27	N. Windover	P
S. Pt.	18	5	[illegible]	1939-40-41	16.10	3.12	19.22	J. H. Burnham Est.	P
S. Pt.	19	5	[illegible]	1939-40-41	15.84	3.11	18.95	J. H. Burnham Est.	P
N½	[illegible]	[illegible]	[illegible]	1939-40-41	14.47	3.08	17.55	Hugh Given	P
N. 10 Acres	9	14	10	1939-40	14.47	3.08	17.55	Rufus Smith	P
S. Pt.	9	15	[illegible]	1939-40	6.33	2.97	9.30	E. J. Macdonald	P
[illegible]	[illegible]	[illegible]	[illegible]	[illegible]	14.47	3.08	17.55	J. Handley	P

HARVEY.

Part.	Lot	Con.	Acres	Years in Arrears	Tax	Costs	Total	Owner	Remarks
Pt.	4	1	[illegible]	[illegible]	$ 4.48	$2.97	$ 7.45	Rose Wilde	P
Pt.	5	1	200	1939-40	43.81	3.81	47.62	Minerva Miensteis	P
Island No. 45, Ball Lake	[illegible]	[illegible]	75	1939-40	8.83	2.97	11.80	Fred Burnham	P
Island No. 38, Lovesick Lake	[illegible]	[illegible]	1	1939-40	11.10	3.00	14.10	Casement Estate	P
Island No. 39, Lovesick Lake	[illegible]	[illegible]	2	1939-40	61.35	4.25	65.60	LaPlante Estate	P

NORTH MONAGHAN.

Part.	Lot	Con.	Acres	Years in Arrears	Tax	Costs	Total	Owner	Remarks
S½	[illegible]	[illegible]	100	1939	$23.71	$3.37	$26.08	Matilda Wright	P
N.E. ¼	[illegible]	[illegible]	[illegible]	1939-40	29.64	3.47	33.21	Jos. Solomon Estate	P
N.W. Pt.	[illegible]	[illegible]	[illegible]	1939-40	31.26	3.36	34.62	Herb. and Charlotte Doig	P
39' W. of E. 39' W of E. 39' Plan 40	[illegible]	[illegible]	¼	1937-8-9	61.85	4.27	66.12	Annie Anderson	P
Plan 44, Lots 15 and 32	[illegible]	[illegible]	[illegible]	1939-40	9.55	2.97	12.52	Mrs. R. Sadler	P
Plan 45, Lot 267	[illegible]	[illegible]	[illegible]	1939-40	5.22	2.97	8.19	Maud Drummond Estate	P
Plan 49, Lots 7&8	[illegible]	[illegible]	[illegible]	1939	4.63	2.97	7.60	John and Maud Masters	P
Plan 49, Lots 53 & 54	[illegible]	[illegible]	[illegible]	1937-8-9-40	31.72	4.06	35.78	Roy Milligan	P
S½, Plan [illegible]	[illegible]	[illegible]	[illegible]	1939-40	41.55	3.76	45.31	[illegible]	P
Plan 52, Lots 93, 94, 95	[illegible]	[illegible]	[illegible]	1939	7.07	2.97	10.04	Walter McGregor	P
Plan 56, Lots 6, 7	[illegible]	[illegible]	[illegible]	1939-40	22.73	3.29	26.02	Arthur Martin	P
Plan 56, Lots 32, 34	[illegible]	[illegible]	[illegible]	1939-40	9.50	2.97	12.47	David Kerr	P

OTONABEE.

Part.	Lot	Con.	Acres	Years in Arrears	Tax	Costs	Total	Owner	Remarks
N.W. Cor.	32	2	2	1937-8-9-40	$ 7.97	$2.97	$10.94	John Tripp	P
W½	[illegible]	[illegible]	[illegible]	[illegible]	241.26	8.75	250.01	Austin Hogan	P
E½	[illegible]	[illegible]	[illegible]	[illegible]	[illegible]	[illegible]	[illegible]	[illegible]	[illegible]
W½	[illegible]	[illegible]	[illegible]	[illegible]	[illegible]	[illegible]	[illegible]	[illegible]	[illegible]
Pt. W½	[illegible]	[illegible]	[illegible]	1936-7-8-9-40	448.36	11.87	460.23	Dalton Stewart	P
Pt. W½	[illegible]	[illegible]	[illegible]	[illegible]	34.36	3.56	37.92	[illegible]	P
Pt.	[illegible]	[illegible]	[illegible]	[illegible]	53.40	4.06	57.46	Nelson Spinks	P
Pt.	[illegible]	[illegible]	[illegible]	[illegible]	[illegible]	[illegible]	[illegible]	[illegible]	[illegible]
E½	[illegible]	[illegible]	[illegible]	[illegible]	[illegible]	[illegible]	[illegible]	Wm. Redpath	P
W½	[illegible]	[illegible]	[illegible]	[illegible]	[illegible]	[illegible]	[illegible]	[illegible]	[illegible]
Pt. N½ of W½	[illegible]	[illegible]	[illegible]	[illegible]	367.50	11.80	379.30	Melville Fummett	P
S. Plan 34, Pt.	[illegible]	[illegible]	[illegible]	[illegible]	388.58	12.46	401.30	Kate Hood	P
Pt.	[illegible]	[illegible]	[illegible]	[illegible]	[illegible]	[illegible]	[illegible]	John Edwards	P
Pt. E½	[illegible]	[illegible]	[illegible]	[illegible]	149.56	6.45	156.01	D. H. Moore	P
E½ & N.W. ¼ Pt. W. Pt.	[illegible]	[illegible]	[illegible]	[illegible]	4.13	2.97	7.10	Alfred Fletcher	P
N.W. Cor.	[illegible]	[illegible]	[illegible]	[illegible]	[illegible]	15.56	[illegible]	A. P. Donaldson	P
Pt. (Cottage)	[illegible]	[illegible]	[illegible]	[illegible]	38.21	3.43	[illegible]	Richard Orde	P
W½	[illegible]	[illegible]	[illegible]	[illegible]	8.67	2.97	[illegible]	Horace Walsh	P
Pt.	[illegible]	[illegible]	[illegible]	1935	[illegible]	[illegible]	[illegible]	Richard Stewart	P
[illegible]	[illegible]	[illegible]	[illegible]	[illegible]	8.69	2.97	[illegible]	George Crooks	P

SMITH.

Part.	Lot	Con.	Acres	Years in Arrears	Tax	Costs	Total	Owner	Remarks
Pt.	[illegible]	[illegible]	[illegible]	1939-40	$16.23	$3.12	$19.35	J. J. Crowley	P
Pt.	[illegible]	[illegible]	[illegible]	1939-40	[illegible]	[illegible]	[illegible]	Isabella Walton	P
Bro. Pt.	[illegible]	[illegible]	[illegible]	1939-40	[illegible]	[illegible]	[illegible]	Joseph Walsh	P
Plan	[illegible]	[illegible]	[illegible]	[illegible]	[illegible]	[illegible]	[illegible]	[illegible]	P
Plan 42	[illegible]	[illegible]	[illegible]	[illegible]	[illegible]	[illegible]	[illegible]	[illegible]	P
Plan 46, Lots 8, 10, 11	[illegible]	[illegible]	[illegible]	[illegible]	[illegible]	[illegible]	[illegible]	[illegible]	P
Plan 44, lot 21	[illegible]	[illegible]	[illegible]	[illegible]	[illegible]	[illegible]	[illegible]	[illegible]	P
[illegible]	[illegible]	[illegible]	[illegible]	[illegible]	10.59	[illegible]	[illegible]	J. W. McCleland	P

J. A. BATTEN,
Treasurer, County of Peterborough.

The Peterborough Examiner

VOL. LXXXVI, No. 27 — PETERBOROUGH, SATURDAY, AUGUST 1, 1942 — PAGE 9

MAIN STREET TOPICS

MEET ON TUESDAY

The August meeting of the City Council will be held Tuesday evening, transferred from Monday's holiday.

MDSUMMER BLUE.

Blue sailors, the lovely flower of the wild chicory, is touching some of the city streets with patches of color. And that may be a signal to some of the city fathers to get out the sickles and lay the weed by the heels.

JULY BOWS OUT.

And so comes August 1942, the thirty-sixth month of the world war of virtualy universal destruction. On the Peterborough surface it seems to be much the same as all other incoming Augusts for the last hundred years.

BIG COAL PILE

The Utilities Commission has accumulated a two years' supply of coal at the gas plant. She purchase has "taken money out of the bank," but it is regarded as provision against possible future straits in supply or transportation.

AIR GUNNERS GRADUATE.

D. S. Milne of Campbellford was among the air gunners from nearly every province in Canada who graduated on Friday from No. 4 Bombing and Gunnery School of the Royal Canadian Air Force at Fingal. "Sparks" were presented by Wing Cmdr. D. D. Finlay, commanding officer of the school.

TWO VEHICLES SIDESWIPED.

No one was hurt and little damage was done when an automobile driven gy Dr. C. M. Scott and a newspaper truck, driven by Ralph Pierce, Toronto, sideswiped each other early this morning in passing each other south of Kendry on Highway 28. Dr. Scott's car skidded off the road after the accident but was not extensively damaged. Fenders on the newspaper vehicle were crumped.

THEY WANTED SUCKERS

Two young boys had a wonderful time Friday night on George street, just above Brock as they hid behind the billboard and waited for some unsuspecting soul to appear on the scene. On the sidewalk below them there was a small black purse attached to a slender black wire and the boys were almost beside themselves with glee every time they saw a possible customer approaching. However they rather spoiled their chances, because as people approached their mirth would get the better of them and the escaping snickers served as a warning.

NO ROTARY MEETING

As Monday is Civic Holiday there will be no meeting of the Peterborough Rotary Club. The next luncheon will be held on Monday, August 10.

GETS SEVEN DAYS

Norman Gawley, 19, pleaded guilty before Magistrate E. A. Gee in police court this morning with having control of a motor vehicle while intoxicated and was sentenced to seven days in jail. The youth, who told the court that the car involved was the property of his father, was arrested by city police early this morning on Brock street.

DRUNKENNESS CHARGES

Three persons were charged with drunkenness before Magistrate E. A. Gee in police court this morning. A local man pleaded not guilty and was successful in securing an adjournment. The other two, one a transient who winced when the magistrate asked him if he wanted 30 days and the other a woman both entered pleas of guilty and were fined $10 and costs.

BRING MAGAZINES.

A barrel is being placed outside of Howard's Men's Store. 326 George Street for magazines of every type. The Y's Men are sponsoring this movement and they will send the magazines collected to the Prince of Wales Rangers stationed at Prince George, British Columbia. These Peterborough men are a long way from home and the reading material collected will be a great boon to them as a means of entertainment.

CIVIC HOLIDAY — POST OFFICE

The public lobby at the Post Office will be open from 6.30 a.m. to 8.00 p.m. The General Delivery, Registration, Postage Stamp, Money Order and Savings Bank wickets will be open from 8 a.m. to 10 a.m. No letter carrier delivery will be given. There will be the regular delivery by the rural route couriers. The regular afternoon and evening letter box collections will be made. All mail posted at the Post Office will be despatched as usual. All special delivery letters received will be delivered as usual.

Harvest Apples 50 Cents Basket

Have your apples of the Hesperides, if you may, and thats exceedingly unlikely; Arthur Stenson's Red Astrahkans will do for the rest of us. And nn the market this morning they were only 50 cents a basket, similar in their color and markings to the Astrahkans of boyhood plunder. That is a word which wouldn't find favor with Mr. Stenson, especially when related to apples, but still it represents the fact, although with considerable exaggeration. Probably the Stenson fruit also has 'water cores,' proof of the ultimate in Astrahkan goodness and also beyond any popsickle comparison.

Duchess apples were 35 cents the basket and local field grown tomatoes 10c a pound.

The Bickells of Pleasant View Gardens, Bowmanville were showing a mass of bloom of seedling gladiolus. It is a pale lemon color, and should be of interest to the 'glad' growers.

Potatoes were $2.25 a bag, no change from last week. Herb Doig brought a huge load of garden products to the market a week ago, and apparently he had doubled everything this morning.

Driver Remanded On Three Charges

Arrested on Highway 28 Friday night by Provincial Traffic Officer L. A. McClure, following an accident near Scott's Corners, George Tapscott of Port Hope faced three charges before Magistrate E. A. Gee in police court this morning.

He was charged with drunk driving, failing to remain at the scene of an accident, and driving a motor vehicle while his driving permit was suspended

Tapscott pleaded guilty to failing to remain at the scene of an accident but not guilty to the other two charges.

"I was not driving," he told the court.

At the request of the Crown he was remanded until Wednesday with bailed fived at $500.

McDermid & Jury's Drug Store OPEN Sunday DIAL 8801

NO GARBAGE COLLECTION

MONDAY, August 3rd, being Civic Holiday, there will be no collection of garbage in the city on that day.

W. R. TURNER
Phone 4971 — 195 Simcoe St
Heating—Plumbing
Sheet Metal Work
CONTRACTING, JOBBING, REPAIRING
"CRANE" PLUMBING FIXTURES
"HECLA" FURNACES
"IRON FIREMAN" STOKERS

SECOND INSTALMENT

1942 TAXES

IS NOW DUE AND PAYABLE AT THE

COLLECTOR'S OFFICE

CITY BUILDINGS

Prompt Payment Is Necessary to Avoid Penalty For Late Payment.

An additional charge of 3 per cent. of the amount of the Second Instalment will be added if not paid on or before August 7th, 1942.

Make Cheques Payable to City of Peterborough

Arrives In Honolulu

Miss Vera Clarke, daughter of Mrs. Robert Clarke of Norwood, has been reported safely arrived in Honolulu with the fifth and last contingent of almost 100 American Red Cross nurses sent in recent months from the mainland. They will be stationed in civilian hospitals operated under the supervision of the United States Army. Miss Clarke received her trainini at the Beth Israel Hospital School of Nursing, New York City.

July Building Totals $58,820

The $35,000 job at the Dominion Woollens helped materially in rounding out the total amount of the building values for July. $74,764 as compared with $58,820 for Forty-four permits aggregated July last year.

Although last month showed an improvement in the record, the total for seven months this year is $194,075 against $784,172 for seven months last year.

July's activities at City Engineer Parsons' office were: 4 garages, $1,130; 9 dwellings, $29,800; 31 miscellaneous, $43,834.

And for the seventh month last year: 5 garages, $545; 9 dwellings, $42,940; 15 miscellaneous, $58,820.

117 Boys Attended Vacation Club

The Vacation Club at the Y.M.C.A. ended with a bang Friday after two weeks of interesting activities and instruction that included finger painting and modelling under Miss C. Wagar, costume jewellry and coping saw work under the direction of Miss Lena Dewart, and both were asisted by Miss Dorothy Grady. Gordon Minty and Doug McPherson were in charge of the learn-to-swim-and-play-baseball groups, and the number in each group varied from between 20 to 25 and close to 30 in the other activities. Both Miss Marion Best and Miss Frances Wells helped out with the piano.

Besides visits to the Examiner, the Peterborough Canoe Company and other places of interest the boys had stunts, sing-songs and movies. On Thursday the boys had a play day at Nicholls Oval and during the games pictures were taken, to be sent overseas.

The total number of boys enrolled were 117 and only 42 of these were actual Y.M.C.A. members. The attendance averaged between 80 and 90 a day and all the boys had a wonderful time during their two weeeks. They had good wholesome activities along with educational projects and all were reluctant to see the club stop.

Music Critic Dies

NEW YORK, August 1—(AP). — The death of Edward Irenaeus Prime-Stevenson, 74, music critic and author, in Lausanne, Switzerland, on July 23 became known here tody. Prime-Stevenson founded the music department of the old Harper's Weekly, was music critic for many years of The Independent, and served on the editorial staff of Harpers and Brothers. He was a native of Madison, N.J.

They Left Anyway

RUEEKA, Calif., Aug. 1—(AP).— County grand jurors said the Ferndale city jail was in deplorable condition, but the Ferndale Chamber of Commerce replied: There were only two prisoners in the past year; and the jail was "more comfortable than the butter from which the men were removed." Anyway, said the Chamber of Commerce, the jail door was left open and when the prisoners found out about it they skipped town.

Rambling Reporter

JOBE'S TOMATO GARDEN

It was rumored along Simcoe street today that as the Peterboroug Lock Company employees are taking their annual vacation next week that Jack Jobe, who has gone into the growing of tomatoes, would appreciate any of the boys who are remaining in town if they would help him to stake up his new variety. And there lies a "tale."

Utilities Plans To Continue New Water Main

Continuation this year of the laying of the new water main on Bethune street from its present upper terminus at Park Hill Road to the corner of Aylmer and Wolseley streets was authorized by the Utilities Commission Friday afternoon.

Estimated cost of this additional link in the 18-inch force main is $18,000, according to the report to the Commission by R. L. Dobbin, manager.

Funds for the work will be available from a $10,000 surplus of the money borrowed by issuing debentures for this year's project plus $8,000 from the expected revenue for 1942.

G. S. Matthews presided at the meeting, the first in nearly a month, as arranged for the "dog days of the year, and the two other Commissioners, G. A. Macdonald and Fred Hills, were present.

Costing $9 A Foot

Mr. Dobbin informed the Commission that the present work on Bethune street should reach Sherbrooke street by the middle of August. The approximte cost, charged to capital, will be about $40,000.

"We figured it would cost $10 a foot, and actual costs are running under $9," Mr. Dobbin said, "so we think our estimate of $18,000 for the extension to the north this fall is fair."

"We sold debentures amounting to $50,000 to pay ofr this work, and, in addition, we set up a reserve of $15,000 in previous years to take care of part of the cost.

It is apparent that we have about $25,000 available to continue further extension of this main. Its full use will not be realized until we complete the main to the pumping station, and to do this will necessitate the laying of about 8,000 feet more. Our original estimate of cost for this part was $80,000."

An Autumn Job

Mr. Dobbin recommended that the Commission authorize the undertaking of the northern link from Park Hill Road to Wolseley street this fall. At that corner it will connect with a 12-inch main running up Barnardo avenue.

"The 18-inch main on Bethune street is now in use to Charlotte street, but we have not been able to form any close estimate of the effect on pressures in the critical areas at the time of high pumpages. It is, however, beginning to be apparent that pressures in the vicinity of Hunter street and Armour Road will not be increased to a satisfactory point until we construct an additional main of a large size crossing the river. Some improvement could be gained by increasing the main on Armour Road from Dufferin street to Douro street from 6 inches to 8 inches. This would cost about $3,000. The logical place to cross the river would be at Park Hill Road with a ten or eight-inch main. This would connect at Water street with an existing 12-inch main."

The Commission, considering Mr. Dobbin's report, decided first to defer the Armour Road main until some time late, and also the extra main across the river, which Mr. Dobbin was asked to give some further study.

Opinion was unanimous for proceeding with the Bethune street main northerly to Wolseley street this year.

Ned Priority Order

"We have got to get authority from the metal controller for more 18-inch pipe," Mr. Dobbin said, "and that will likely take considerable time."

The 1,800 feet extension is planned for the autumn, depending on the assent of the metal controller.

It has been suggested that the long link from Wolseley street to the pumping station be laid partly across the city property adjoining the Isolation Hospital, and Mayor Hamilton had been consulted about laying out a street on that property, now used for community gardens, on which the main would be constructed on its way to the pumping station. The city owns the property; it is a desirable location on the northern boundary, and the Commission believed that some day it might be built up with houses. For that reareason it was felt that the main might as well be laid on a street which will likely come into being and use some time.

Only Rosy Figures To Be Published

No customs collections news this month, at least for July. Practice at the W. M. Lang office at the corner of Charlotte and George streets dictates publication of only rosy news. If the total collections for a month are less than the amount for the corresponding month last year, they hang up the mum sign. W. D. Parker of the customs staff, replying to a Canadian Press request for the July total this morning, said the Examiner had looked into its 1941 files a month or so ago and dug out the comparative information, and for that offence the Canadian Press can get its Peterborough customs news from some other source, may be.

ALIVE FROM JUNGLES

LONDON—(CP).—Sgt.-Pilot R. K. Thompson, a 21-year-old Rhodesian, is serving with an R.A.F. fighter squadron in this country after having been posted as dead. He was lost in the jungles of Rhodesia for three weeks and when natives found him they effected his rescue.

Training School For Girls

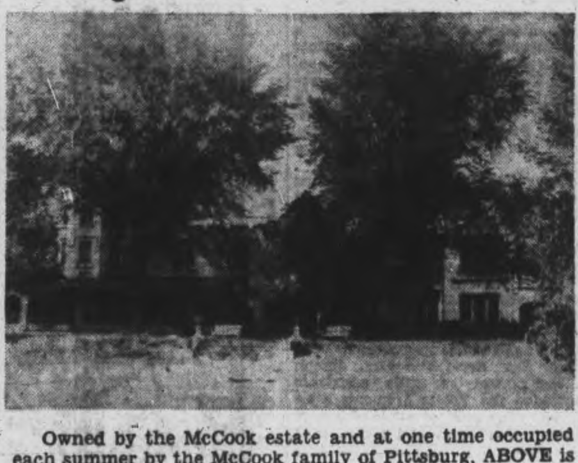

Owned by the McCook estate and at one time occupied each summer by the McCook family of Pittsburg, ABOVE is the palatial McCook summer residence which has been leased by the Ontario Government. It is situated on the eastern limits of the town of Cobourg. It will be renovated and adapted for use as a girls' training school, similar to the Bowmanville boys' training school. The ABOVE pictures show the house from the south and also one of the towers on the western corner of the house.

1,500 Cheese Boxes Weekly Are Promised For Quinte District, Price Remains Same

BELLEVILLE, Ont., Aug. 1.—(CP) —Timber Controller A. S. Nicholson of Ottawa yesterday informed the Belleville Cheese Board that 1,500 cheese boxes will be shipped into the Bay of Quinte district each week to relieve a shortage and the ceiling price will remain at 35 cents a box.

The announcement followed a near-ultimatum by cheese box manufacturers they would stop production unless the price on boxes was increased to 45 cents to take care of the highest cost of veneer and heading for boxes. The Board appealed to the timber conrtoller for a ruling.

The controller said the price ceiling would not be changed because there is no shortage of cheese boxes in Eastern Quebec or the western provinces.

Maxwell Tully Hurt In Crash

Tossed out of his automobile after it collided with another car at the junction of Sherbrooke street and Highway 28 Friday night, Maxwell James Tully, 37, of R.R. 3, North Monaghan, is in St. Joseph's Hospital, suffering from severe concussion, shock and abrasians.

Harold M. Ryan, 183 Stewart street, with Bruce Meredith, 490 Sherbrooke street, as a passenger was driving in from the Kawatrha Golf and Country Club. At Sherbrooke street Mr. Tully, driving out of Peterborough, came along and Ryan told police that as the two vehicles were about to pass, Tully's car seemed to veer into the side of his machine.

Tully was thrown out of the automobile by the crash and was under the rear wheels when rescuers went to his assistance and extricaed him. He was uncohscious.

After the impact Ryan's car ran off the highway into the ditch but did not upset. Neither Ryan nor his passenger was injured and the automobile was not badly damaged.

The car driven by Tully, however, suffered considerable injury from the impact. The injured man was taken to St. Joseph's Hospital by ambulance and attended by Dr. Bob Young who said that Tully's condition was better to-day, al though he remained unconscious for abont' 12 hours after the accident, indicating heavy concussion.

Herbert E. Barnes Dies In Strathroy

TORONTO, July 31. — H. C. Boulier, general passenegr agent, Canadian National Railways, announces with much regret the passing of Herbert Evan Barnes, travelling passenger agent, assigned to military duties, who died at Strathroy on July 29 in his 38th year, after a short illness.

Born at Hamilton, Mr. Barnes entered the service of the company at Windsor in 1927 and was appointed city passenger and ticket agent at Peterborough in 1939.

In 1940 he enlisted with the Royal Canadian Air Force, attaining the rank of flight lieutenant subserank of flight lieutenant. Subsequently he returned to the railway in July 1941, as travelling passenger agent, with particular asignment to military work.

During his association with the Canadian National system and the R.C.A.F. Mr. Barnes made many friends, and his untimely loss will be greatly felt by those with whom he had formed such happy relations.

738 New Homes

VANCOUVER, Aug. 1—(CP). — The Vancouver Sun said yesterday that despite wartime conditions adversely affecting the construction industry, nearly $2,000,000 worth of new homes have been authorized in Vancouver City so far this year. To date, the paper says, 738 new dwellings, valued at $1,954,880, have been erected in the city.

BIG FISH PLANTS

Two whaling stations operated in Canada during 1941, both on the Pacific Coast. 328 whales were taken.

War—25 Years Ago

AUGUST 1, 1917—Allies consolidated gains near Ypres in the face of German counter-attacks; Germans retook St. Julien and gained a foothold at Westhoek. Russians began a partial offensive in Galicia. and retreated in the south.

AUGUST 2, 1917.—German troops carried some front-line trenches east of Monchy. Dominion Food Controller W. J. Hanna issued an urgent appeal for labor to solve the harvest problem.

AUGUST 3, 1917—Allies advanced along a 30-mile front between the Aisne and Vesle Rivers; St. Julien re-occupied and 6,000 prisoners taken. British contingent reached Vladivostok. Austrians captured Cernowitz, and Russians evacuated Kimpolung, Bukowina.

No Transfers

EDMONTON, Aug. 1—(CP). — After August 15 no permits will be issued farmers or farm employees skilled in agriculture to transfer to other occupations, officials of the Unemployment Insurance Commission announced yesterday. Farm labor is urgently required for the harvesting of Alberta's bumper crop.

Gas Books And All

KINGSTON, Ont., Aug. 1—(CP) —Thieves broke into the home of Captin J. T. Wilson here and after stealing a mantel radio and two gasoline ration books, left the house and took the captain's car.

FOR BUILDING SUPPLIES OF ALL KINDS Call
REHILL
Fuel and Builders Supplies
210 Wolfe St. — Phone 5401

GRANT & LOUCKS CO., LTD.
ELECTRICAL SUPPLIES
418 George St.
PHONE 5745
For Your Electrical Work

Perry St. Group Makes $15 For War Victims

The work of children to help the sufferers from air raids over Britain though the city and district fund since the recess from school began is gaining momentum, for in no less than five different points in the city, efforts of a varying nature are being carried on by them to-day, report of which will be following in a few days' time.

To-day's report also chiefly concerns an effort by a group of Perry street children, all girls, four of which belonged to one family, and they have been working for the past three days ,two of which were not at all favorable from a weather standpoint for their open air stand at the corner of George and Perry street.

They had an assortment of wares to offer, which included homemade raspberry pies made by one of the mothers, and they tell how they sold like hot cakes.

This same group turned in a similar effort a year ago, at which time they made $12, and setting out to beat their former record, this year they amply fufilled their objective by raising the nice sum of $15.76, this probably being indicative of their nature, and one cannot but help add ,that children who set out to beat their own previous record in well doing, will be sure to turn out better men and women.

One box collection was made from Northam's Bakery, which has been closed for a few days to get a new decorating job done, and will reopen this Tuesday, the amount being larger than its former collection with $3.85 appearing in their name today.

Carnival August 21

The Range Pals is a group of young people in the surrounding district who meet weekly on Friday at homes of the various members, whose activities since the war began have been largely concerned with assists to war services, many of which have enriched this particular fund. Their latest effort will culminate with a carnival ,to be held at the farm grounds of Arthur Sayer, adjoining the Rifle Range on R.R. No. 7, on Friday, August 21, in the evening. An attractive program has been arranged which will include games of bingo, a sale of aprons, moving pictures, a wheel of fortune,a fish pond and the service of lunch.

Some time ago Mrs. P. W. Hagerman of 555 Water street, made a very fine afghan for the fund, upon which she had herself sold quite a number of tickets, and this group has undertaken to finish out the job, and the draw for this will be made at the carnival that night.

Previously acknowledged	$44,215.53
Proceeds of Bazaar held at corner of George and Perry street children ...	15.76
Box at Northam's Bakery	3.85
Total to date	$44,235.14

RELIEF FOR GREECE

Swedish Red Cross motorships are carrying grain to Greece.

With The Tank Corps

Tpr. Godfrey E. Sandback of the Tank Corps, and son of Pte. and Mrs. G. W. Sandback of Fraserville. Tpr. Sandback enlisted in Peterborough and was a former member of the Prince of Wales Rangers and the Saskatoon Light Infantry (Active). His father enlisted in the last war with the 39th Battalion, and saw service in France with the 28th. At present he is attached to the officers' quarters of No. 4 S.F.T.S., Saskatoon, Saskatchewan.

Port Hope Man Held By Police

George Tapscott of Port Hope, was arrested on Highway 28 Friday night by Provincial Traffic Officer Lloyd McClure, following an accident near Scott's Corners, in which a Toronto-bound car was sideswiped by another machine travelling toward Peterborough that did not stop after the crash.

The Toronto car was driven by Abraham Schacht, who had with him as passengers his wife and two children, his sister and Mr. and Mrs. Jack Lovat of Toronto.

When the Peterborough-bound automobile sideswiped the other machine, no one was hurt. Schacht, however, called the police when the other vehicle went on wihout stopping and Officer McClure, making a quick run, arrested Tapscott two two miles from the scene of the accident.

WE STAY OPEN EVERY SUNDAY
10 a.m. to 11 p.m.
MYRTLE BUCHANAN
DRUGGIST
318 Charlotte St. — Dial 6662

CIVIC HOLIDAY

City Bus Schedule

Buses leave Simcoe and George streets every half hour from 6.15 a.m. to 11.15 p.m.

Nicholls Park and George St. N. Combination trip.

Byersville and George St. S. Combination trip..

Jackson Park service at same hours.

PETERBOROUGH BUS LINES.

MILK FOR BRITAIN

Every Dime Contributed Provides One Quart of Milk For Needs Children of Britain

This is one of the most worthwhile charaties of all. Every cent contributed goes for milk, while expenses are born by the sponsors, The Kinsmen Club. Give generously.

Milk For Britain Fund

Send Donations to ROYAL BANK, Peterborough

Personals and Social News

Engagement Is Announced

Miss Helen Pauline Steer, B.A., daughter of Mr. and Mrs. Oliver M. Steer, 4 Inverlea Street, and Mr. Paul W. Sweetman, B.A., A.T.C.M., son of Mr. and Mrs. W. J. Sweetman of Toronto, whose engagement has been announced. Miss Steer and Mr. Sweetman are both graduates of the University of Toronto, and Mr. Sweetman is a graduate of the Toronto Conservatory of Music.

Miss Lillian Hall and Mrs. Jennie Marsh of this city are vacationing at Gore's Landing, Rice Lake.

Dr. and Mrs. G. E. Renwick, of Lakefield, left today for a two weeks' vacation.

Mr. and Mrs. C. A. Davies, Harrison avenue, Toronto, are week-end guests at the home of Mr. and Mrs. A. E. Barrie, 630 Water street.

Mrs. William G. O'Toole, Sophia street, who has been visiting in Rochester, has returned to Peterborough.

Clare Sullivan, R.C.A.F., Toronto, is spending his week-end leave at his home in the city.

Dr. and Mrs. Robert Bell, of New York, N.Y., arrive today to visit the latter's parents, Mr. and Mrs. A. S. Couper, Engleburn avenue.

Mrs. Jack Kirkwood and her son, Bill, left this morning for a two weeks' visit with Miss Margaret Kirkwood, Brampton, Ontario.

Miss Donna Edwards has returned to her home in the city after a holiday spent with Mr. and Mrs. John Meehan, in Lakefield.

Miss Viva Clark, who has been spending the summer with the Ontario Farm Service Force at Winona, has returned home for two weeks.

Miss Helen Smoke is spending the week-end in Kitchener, the guest of her friend, Miss Marjorie McKie.

Misses Alva Bell, Mamie Renwick and Margaret Renwick, of this city, have returned from holidaying at Wasaga Beach.

Mr. and Mrs. Victor Lang of St. Catharines are spending their holiday week-end with Mr. Lang's grandmother, Mrs. Thomas Allen Lang, Elm street.

Miss Betty Blewett, Elcombe Crescent, who is with the Farm Service Force at Winona, has returned home for a couple of weeks during the slack season.

Phyllis Harris, daughter of Mr. and Mrs. Stan. Harris, 478 Donegal street, left for Toronto this morning to begin training with the R.C.A.F. (W.D.).

Mrs. Dennis Hayes and daughter, Jerryanne, and Mr. Jack Miles, all of Rochester, N.Y., are guests of Mrs. Hayes' mother, Mrs. Martin Kylie, Roger street.

Mr. and Mrs. F. P. Schiarizza have anonunced the engagement of their daughter, Helen, to Cpl. Leo Joseph English, son of Mr. and Mrs. M. English. The wedding will take place in St. Peter's Cathedral on August 6.

Judge and Mrs. S. L. Smoke, 566 Gilmour street, Mr. Franklyn Smoke and Mr. Arthur Smoke will spend their summer vacation at Lake of Bays where they have taken a cottage for the month of August.

Sgt. Pilot and Mrs. Don Church have returned to Dartmouth, Nova Scotia, after spending a week's leave with their parents in the city.

Mr. George Gilwell leaves today for Gilwell Camp, where he will take a special course in Scout and Cub work.

Mr. and Mrs. O. M. Steer, 4 Inverlea street, have announced the engagement of their daughter, Helen Pauline, to Mr. Paul W. Sweetman, of Toronto, son of Mr. and Mrs. W. J. Sweetman, of Toronto. The wedding will take place in St. Paul's Presbyterian Church Saturday, August 22.

Misses Muriel Smith, Muriel Rose, Gladys Milligan, Margaret Martin, Helen Bullied leave today to spend their summer holidays at Chemong.

Pte. Wilfred J. Lewis of the Veterans' Guards of Canada has returned to Sherbrooke after a furlough spent at his home, 789 Aylmer street, and with relatives in the Havelock and Stanwood districts.

Miscellaneous Shower

Mrs. B. Thompson and Mrs. H. Vinette were hostesses at the former's home on Friday evening at a miscellaneous shower for Miss Eileen Dwyer, a bride of next Saturday. After a pleasant evening of games, and the service of dainty refreshments, the bride-to-be was presented with many lovely gifts.

Those present were: Mesdames D. Fowler, A. Vinette, F. Metcalfe, H. Manley, B. Vinette, A. Kidd, Mrs. J. Vinette, A. Anderson, J. Chalmers, H. Vinette, B. Thompson, Miss F. Dwyer. Those who were unable to be present, but sent gifts were Mesdames Wm. Thompson, L. McCormick, H. Panter, and Miss L. Thompson.

Wanted—Graduate Nurses
General duty, modern tuberculosis hospital. Initial salary $65. After 3 months $67.50. After 6 months $70. Fifty dollars cash bonus at end of each year's employment. Attractive living quarters, good food, laundry. Apply stating age, date and place of graduation and when free, to Gage Institute, 223 College Street, Toronto.

NOTICE
Paris Beauty Salon
Will be closed for one week, beginning Aug. 3rd, re-opening Aug. 10th, to enable the staff to have a vacation.

Queenie Holden Is Wed To William Jordan

The marriage took place in St. James' United Church on Saturday, August 1, of Queenie, only daughter of Mr. and Mrs. J. A. Holden to Ordinary Seaman William Jordan, R.C.N.V.R., eldest son of Mr. and Mrs. W. L. Jordan, the Rev. F. W. Craik officiating. The church was decorated with bouquets of gladioli and the music played by Mr. Cecil Lapp. During the signing of the register, Mrs. E. Frost, the bride's aunt, sang "Oh Promise Me."

The bride was given in marriage by her father and she wore a gown of forget-me-not blue lace with full pleated skirt and V neckline, with matching blue picture hat and white acessories. She wore a corsage of Bettertime roses. Miss Joyce Dorrell, bridesmaid, wore a gown of pale pink sheer, with bishop sleeves, a shirred waistline, and white accessories. She wore a corsage of Bettertime roses. The best man was Ordinary Seaman John Jordan, R.C.N.V.R., brother of the groom and the uhsers were Mr. M. Holden and Pte. W. Holden, P.W.R., brothers of the bride.

After the ceremony a reception was held at the home of the bride's parents, where the bride's mother received wearing a gown of navy blue crepe with white accessories. The groom's mother, who also received, wore a gown of navy blue crepe with white accessories. Later the bride and groom left for Toronto. For travelling the bride wore a dress of green linen with white accessories.

Choir Honors Mrs. Roy Armour

Mrs. Roy Armour, formerly Jean Clarkson of Lang, was guest of honor at a reception given by Mrs. Wallace Wood and Mrs. Cameron on Thursday evening at "Lakeview," Keene. The occasion was a presentation by the choir of Knox Presbyterian Church of a wedding gift to Mr. and Mrs. Armour, in appreciation of the latter's help not only in singing but as organist.

A delightful evening was spent in games and singing. Summer visitors Mrs. Brooks of Bracebridge and Mrs. Joyce of Penetanguishene, with Mrs. Johnstone contributed to the enjoyment of the guests in Brahms and Schubert numbers as well as Scottish favorites.

Paul Family Are Honored

A pleasant entertainment was held in Gilmour Memorial Church, in honor of the Paul family, who are taking up residence in Peterborough on Thursday evening.

The community of S.S. No 2 united with the church in planning this "au revoir" party, and an interesting evening was enjoyed by the large number present.

After games on the lawn under the direction of Miss Phylis Moore, the company assembled in the church, where Dr. M. C. MacLean presided over a short program. Rev. J. H. Sutcliffe of Peterborough contributed two pleasing solos. Mrs. Clayton Telford was accompanist for the evening, rendering a vocal solo and leading the community singing.

C. E. Moore read an address to the guests of honor, expressing appreciation of their great helpfulness in the church and neighborhood, which was followed by the presentation of several gifts; a handsome floor lamp, a two-burner electric plate and an electric iron. The Young Women's Bible Class remembered Miss Jean Paul with a dainty boudoir lamp, and Mr. Gilmour Paul received a pocket flashlight and a bill-fold from the young men.

Acknowledgment of these presents was made by Miss Jean Paul and Gilmour Paul in short speeches.

Dr. MacLean spoke in appreciation of Miss Mabel Paul's long years of service to the church

Later, tea was served from tables artistically arranged, the lace cloths centred with crystal bowls of pink cosmos and petunias, completed with tall green candles in crystal holders. Mrs. Alex Scott and Mrs. Joseph Mann poured tea, while assistants included the Young Women's Bible Class. The general conveners were Miss Isabel Scott and Mrs. Max Archer.

The address follows:

Copy of Address.

Miss Mabel Paul, Miss Jean Paul,
Mr. Gilmour Paul.

Dear Friends,—Your neighbors of S.S. No. 2, Smith township, have united with the members of Gilmour Memorial Church to entertain you this evening, as guests of honor

On the eve of your removal to Peterborough, it is fitting that we should express to you, our appreciation for your helpfulness in the church and community through many years.

Your home has been a house of hospitality to all, and its spacious rooms were the scene of many happy gatherings.

The musical gift of the Paul family has long been dedicated to the enrichment of services in Gilmour Memorial Church and all its departments.

In you, Miss Mabel Paul, we have had an organist whose place will be hard to fill. Your constant interest, your knowledge of the hymnary and your patient service have been an inspiration to your pastor, your choir and your fellow-members.

To you, Miss Jean Paul, we wish to extend our thanks for the generous contribution of your time, your musical talent and means to further any good cause or to give friendly entertainment in the neighborhood.

To Mr. Gilmour Paul we offer our best wishes for success and happiness.

Every undertaking of the church and community has had your hearty support, the Sunday School, the Mission Circle, the Red Cross have all shared in your usefulness, and in asking you to accept these gifts we are conscious of a distinct loss in our midst.

It is our fervent wish that you may have many friends in your new surroundings.

"For tho' to the utmost ends of the
earth
Your duty may bid you fare,
If you go with truth and a friendly
heart
You will find friends waiting you
there."

(Signed)

M. C MacLean, T. H. Graham, A. B. Mann, Wm. Darling, Reg. McMullen.

Jarvis Airwomen Have Lot of Fun In Evenings Off

By MARGARET ECKER
Canadian Press Staff Writer.

JARVIS, Ont., August 1—(CP).—Evening on an R.C.A.F. station, and what do the airwomen do on their evenings off?

They have a lot of fun, if Jarvis is an example; even more fun, probably than when they were civilian working girls or living quietly at home.

The airwomen here certainly did not look regimented or standardized after dinner. They appeared suddenly in cute playsuits and bright slacks with little resemblance to the young women who had gone about their duties at No. 1 Bombing and Gunnery School earlier in the day.

From 6:30 to 7:30 p.m. there was "P.T."— physical training — with Sergt. Kay Milligan directing. 'It's fun, and it keeps down the waistline," said the sergeant who comes from Vancouver and who was a brilliant agriculture graduate of the University of British Columbia. "You eat so much better here that you need it."

After P.T., as the sun was slanting down across the lush Norolk County countryside, the girls scattered to do pretty much as they wanted. Their time was their own till bedtime at 10 p.m.

Some members of the R.C.A.F. women's division got back into uniform and trooped off with airmen to the station movie that runs three times a week. As many as the courts others were playing badminton in the big gymnasium. And some, in sun suits were lying on a sheltered piece of grass getting the last rays of the sun.

Over in a field there was a baseball game and an airman was coaching the girls for their league game against W.D.s from Hagersville the next evening. Small, brunette Corporal Mary Pound of Winnipeg, in brown slacks and white sweat shirt, was catching.

The team's best rooter is Airwoman Flora Glass a cook from Calgary. In bright pink slacks and sweater, she was talking a fine baseball game and the team members said they couldn't play without her.

Girls who take their fun a bit more quietly were reading or writing in the airwomen's recreation centre and some had been invited into the airmen's mess where they were chatting or reading. When the girls came to the station, the airmen voted that the girls should be invited to use the library as a common meeting ground. The arrangement doesn't seem to be a hardship on anyone.

Two nights a week the girls ask the men to their own recreation hall. On Thursday there's a dancing party there and on Sunday, games and a sing-song. The library is a popular place in the evening. The airmen and airwomen prefer to read humorous books and murder mysteries, said AW2 Doris Spring of Hamilton, the station's librarian.

But it's not all fun and games on the air station at night and there was plenty of work going on. AW2 Nano Pennefather of Ottawa was wandering about as duty airwoman, relieving the N.C.O.'s. Her job, she said, was to be available wherever she was wanted, to keep things running smoothly. At the minute she was carrying an armful of extra blankets to someone who had been cold the night before.

Eats for Fliers.

It wasn't an off-duty hour for the kitchen staff either. AW M. N. Woodworth of Oliver, B.C.— she said she's called "Blitz" around here — was cooking up a fine hash of meat, vegetables and onions for the night fliers who would be bringing their planes down soon. Preliminary preparations or breakfast were also being made. Corporal Harold Cormier of Moncton, N.B., by his own admission is a "hard man,' and he makes sure the girls keep their white chef's caps on and their white smocks clean. A girl with straggly hair loses a month's leaves.

Girls are slower and steadier in a barracks kitchen said Cpl. Cormier as he prepared a big pan of pumpkin pie for the late fliers. It takes two girls to handle some of the big pots and soup cauldrons where one man could do it, but the girls are faster on the steam table from which the food is served.

The girls clean up better, he said, and pointed to AW. Florence Nightingale from Vancouver, who was sweeping the floor. She stopped long enough to say she thought she was a relative 'distantly removed" of the famous Florence Nightingale. The golden tan she had, she said, resulted from a 48-hour leave at Port Dover, Ont. The people of Port Dover have opened their homes to the airmen and airwomen and give them a chance to spend leaves on the shore of Lake Erie.

Needlecraft Pattern

COPR. 1942, NEEDLECRAFT SERVICE, INC.
by Laura Wheeler

Cross-stitch daffodils tucked away in crocheted basket edgings make unusual decorations for scarf, towel, pillow cases, or tea cloth. Pattern 343 contains a transfer pattern of 12 motifs ranging from 6 x 7½ to 2 x 3 inches; crochet directions and chart; illustrations of stitches; materials required.

Pattern number ....

Size ....

My Name ....

....

Address ....

I enclosed 20c for postage

Townsend-Outram Nuptials At All Saints' Church

All Saints' Anglican Church, decorated with gladioli and fern, was the scene today for the wedding of Florence Helen Outram, daughter of Mr. and Mrs. Howard Outram, Chamberlain street ,to Sidney Walter Townsend, son of Mr. and Mrs. Joseph Townsend, Centre street. Rev. Mr. Spence conducted the marriage service, and Mrs. W. A. Logan presided at the organ and played "Because" during the signing of the register.

The bride, who entered the church on the arm of her father, was gracefully attired in a gown of white taffeta fashioned on princess lines, with a yolk of chantilly lace, leg-of-mutton sleeves ,and a long full skirt falling into a train. Her veil of French silk net fell to the floor in graceful folds from a Mary Queen of Scots head-dress, and she carried a cascade of red gladiolus and bouvardia.

Mrs. Lewis Barry, cousin of the bride, was matron of honor is a princess-style dress of yellow chiffon with three-quarter sleeves. Miss Mildred white, cousin of the bride, and Miss Phyllis Hill, bridesmaids, wore similar dresses of pink and blue net over taffeta. Miss Barbara Outram, sister of the bride, was junior bridesmaid, wearing a long blue frock of taffeta, with a juliet cap, and carrying a nosegay of roses and sweet-peas. Mrs. Barry carried a cascade bouquet of deep mauve gladiolus, and the bridesmaids sheaves of mixed gladiolus.

Mr. Alex Watson was best man and the ushers were Mr. Lewis Barry and Mr. Archibald Townsend.

After the ceremony a reception was held at the Empress Hotel, where the bride's mother received, wearing a gown of navy flowered American crepe with white accessories and a corsage of sweet-peas. She was assisted by the groom's mother, who wore a dress of navy sheer with navy accessories and a corsage of sweet-peas.

Afterwards the bride and groom left for a wedding trip to points east, the bride travelling in a green wool redingote over a flowered silk dress, with matching green hat of the same material, and beige accessories. They will live in Montreal.

Marjorie Tinker Is Bride In Pretty Ceremony

Blue and white gladioli and ferns adorned George Street United Church this afternoon when Rev. H. L. Roberts united in marriage Marjory Helen Tinker, daughter of Mr. and Mrs. William Tinker, Burnham street, and Balfour Duder, son of the late Mr. and Mrs. C. R. Duder of St. John's, Newfoundland. Mrs. Charles Renaud presided at the organ and during the signing of the register, Mrs. R. Goldie sang "Because."

The bride, who was given in marriage by her father, wore a lovely frock with a torso length bodice of white silk jersey with V-neckline and three-quarter sleeves, and a long bouffant skirt of white net. Her finger-tip veil of white silk net fell from a halo of orange blossoms and she carried a bouquet of premier roses. She wore a pearl necklace.

Mrs. S. K. Smith, sister of the bride, was matron of honor in a floor-length gown with a powder blue silk persey bodice and a full net skirt. Miss Catherine Joyes and Miss Helen Wellman were bridesmaids, gowned respectively in lovely frocks of petal pink and turquoise blue over taffeta, made with basque bodices and full skirts. They wore matching flowers in their hair and carried bouquets of supreme roses.

Mr. Sydney Phillips attended the groom, and the ushers were Mr. T. DeBlois and Mr. S. K. Smith.

After the ceremony the bride's mother received the guests at a reception at her home, wearing a gown of rose beige with brown accessories and a corsage of talisman roses.

When the bride and groom left on a wedding trip to the Maritimes the bride wore a white silk jersey dress with white accessories. On their return they will live at 457 Rogers street.

Church Year Of All Saints' Meets For July

The July meeting of the Women's church year was held in the Parish Hall of All Saints' Church on Thursday afternoon, with 60 members present. The president was in the chair, and the meeting was opened with the singing of a hymn, after which the president led in prayer. She thanked the ladies for turning out in fine numbers on a summer day. Mrs. Ken Jarvis read the lesson from St. Matthew 25, 14-30.

The months then came forward with the money collected and the doxology and National Anthem were sung. The minutes of the last meeting were read and Mrs. R. N. Jones reported for the Navy League Forty articles were knit for the month. Miss Orma Lacheur favored the meeting with two delightful solos accompanied by Mrs. W. A. Logan.

The treasurer reported another gratifying sum had been collected.

Mrs. Joseph Detcher introduced Rev. J. H. Sutcliffe, who was guest speaker, and who gave an inspiring address on the subject "Acceptable Discipleship."

A vote of thanks to speaker, soloist and accompanist was moved by Mrs. Albert Watkins, Jr., and this was seconded by Mrs. Ford Warren. The president announced that the next meeting would be held on August 2 when Mrs. Haddow of Bolivia would be guest speaker.

Another hymn was sung, after which Rev. Mr. Sutcliffe closed with prayer. Refreshments were servel by Mrs. Jarvis and her assistants.

Theatre Highlights In Manhattan

By DON GILBERT
Canadian Press Staff Writer

NEW YORK, August 1 — (CP)— Lining up production schedules for the new season Broadway producers are turning their attention to an influx of plays by Soviet dramatists.

Public interest in modern Russian life, stimulated by the Red Army's virile fight against Hitler's armies, has been amply demonstrated by the acclaim accorded the Western Hemisphere premiere of Dmitri Shostakovich's Seventh Symphony.

Several scripts of new Soviet plays now are in producers' hands. Best known of these is "Distant Point," by Alexander Afinogenov, outstanding young writer who lost his life in the war. This work already has been produced in London.
after Wednesday's meeting.

Next month it is to have its North American premiere at Kingston, Ont., where it will be presented by Queen's University Summer Theatre with William Angus directing. It is possible that interested Broadway producers will journey up to Kingston, or sent representatives, to inspect the new work.

Two other prospects for the new season are from the pen of Konstantine Simonov. One of them, "Russian People," has been popular in Moscow. The other, "A Fellow from Our Town," deals with the life of a Red Army tank driver.

Phylis Thaxter, formerly of the Montreal Repertory Theatre, has taken over the title role in "Claudia" the Rose Franken Comedy playing a return engagement on Broadway. Miss Thaxter headed the Chicago company for many months, and now takes over from Dorothy Maguire in Manhattan.

Producer John Golden has always found the part of "Claudia" difficult to cast. It calls for a girl who does not look more than 19, yet has the acting ability to portray a young wife who matures from flighty, irresponsible thing into a woman face to face with the graver aspects of life.

Miss Thaxter who did six plays with the Montreal group, carried off this assignment magnificently, her performance at the Chicago opening winning critical bouquets such as "startling discovery" and "radiant young actress."

The vogue of culling play titles from Shakespeare continues. Last season Macbeth provided a title for John Steinbeck's story of occupied Norway, "The Moon Is Down," while from Julius Caesar came "The Strings, My Lord Are False," Paul Vincent Carroll's play dealing with the Clydeside blitz.

September will see the arrival of "The Damask Cheek," which John Van Druten has written as a starring vehicle for the English actress, Flora Robson, last seen on Broadway in the spine-chiller, "Ladies in Retirement."

"Damask Chief" is from Twelfth Night the context being:

"She never told her love, but let concealment like a worm i' the bud, feed on her damask cheek."

MINERALS AFLOAT

Fish contan many minerals including calcium, phosphorus, copper, iodine, sulphur, and iron.

FASHIONS

9114

YOUNG BUTTONED MODE

Here's a frock every junior miss will want, a trim Marian Martin sportster, Pattern 9114. First, it's in the beloved shirtwaist mode. Then it buttons jauntily down the front. Finally, it has a convertible collar and gay pocket tabs, with optional inside pockets. Short or long sleeves are optional.

Pattern 9114 may be ordered only in junior miss sizes 11, 13, 15, 17. Size 13 requires 3⅛ yards 35 inch.

Pattern Number ....

Size ....

My Name ....

Address ....

....

I enclose 20 cents in coins for postage

THE STARS SAY . . . .

By GENEVIEVE KEMBLE

For Sunday, August 2

SUNDAY'S horoscope holds auguries for very favorable and pleasant activities suitable to the relaxations, enjoyment and sociability of the holiday. The spiritual and intellectual faculties are under impetus to accomplishments of a high order in Sabbath meditation, inciting to writings, preaching and profound teachings.

Those whose birthday it is may have an enjoyable and profitable year, with the intellectual and social talents under excellent stimulus for doing successful work in either direction. Writings, particularly of a serious or serviceable quality, art, music, not forgetting business publicity or newspaper work, are bound to be lucrative.

A child born on this day should have much versatility, with its pen and in speech, inclining to writings of wide diversity, being idealistic and optimistic as well as serious minded.

For Monday, August 3

Monday's astrological augury is a rather conflicting one, with much of promise of achievement in launching major activities under high tempo, but with lack of support or approbation from superiors, employers or the public. Nevertheless, industry and sterling character should break down such resistance.

Those whose birthday it is, although they might encounter opposition and total lack of co-operation from superiors and the public or community, may by force of indomitable will, skill, ingenuity, originality, perseverance and patience succeed in putting over projects of very high order. There may be much nervous strain and emotional upset, but there may be social, domestic and affectional satisfactions.

A child born on this day should have excellent constructive ability, energy, ingenuity and skill.

Trousseau Tea In Honor Of Mary McKerchar

LAKEFIELD, Aug. 1—(ENS). —Mrs. J. I. McKerchar entertained at a delightful trousseau tea on Thursday evening, in honor of her daughter, Mary, whose marriage to Wilfrid E. Lee of Peterborough takes place on Saturday.

The guests, numbering about seventy, were greeted at the door by Miss Mary Goodhand, and ushered into the living room where they were received by Mrs. McKerchar, Miss Mary, and the groom's mother, Mrs. E. E. Lee of Peterborough.

Refreshments were served in the dining room. The table was beautiful with a lovely lace cloth which had been made by Mrs. W. J. Charlton. Vases of zinnas, sprays of slver grapes, wth slver bells cascading from the chandelier, combined to form an artistic setting for the dainty refreshments. Punch was served by Mrs. Harry Sherin, Mrs. Wil Charlton, and Mrs. W. W. Leonard. Misses Doris Charlton and Phyllis Lee assisted.

Miss Cora Charlton displayed the lovely trousseau, and Miss Viola Lee showed the guests the wedding gifts.

Dorothy Dix On Page 11

A section of the interior of our funeral home, showing the console of the Minshall Organ. Our funeral home, organ and organist are available for all Comstock funerals without any extra charge.

Funeral Service you can recommend in time of need

Hundreds of Peterborough's newer and older families turn naturally to Comstock's when funeral service is required.

Many years' experience which enable us to give understanding, efficient personal attention . . . reasonable charges which all can afford . . . modern facilities and funeral home . . . all these are reasons why you can recommend Comstock's with confidence in time of need.

Our well appointed funeral home may be used without additional cost for any funeral—music on the Minshall Organ if desired.

Comstock Funeral Service
305 WATER STREET
PHONE 4683 AT ANY TIME

USE THE EXAMINER CLASSIFIED COLUMNS FOR QUICK RESULTS

Bring or Phone your Ad - Dial 4641 - to the Ad Taker Before 1 o'Clock Daily and on Saturday, 10 o'Clock. Rates Low as 1½c per word

Births Marriages In Memoriam Cards of Thanks Deaths

BORN

BEAUCHAMP.—To Mr. and Mrs. George Beauchamp (nee Irene Nattress), at Nicholls Hospital, on Thursday, July 30, 1942, a son, Thomas Francis.

FROST.—To Mr. and Mrs. C. Frost (nee Dora Moore), on Friday, July 31, 1942, at Nicholls Hospital, a daughter.

ENGAGEMENTS

Mr. and Mrs. F. P. Schiarizza wish wish to announce the engagement of their daughter, Helen, to Cpl. Leo Joseph, son of Mr. and Mrs. M. English. The marriage to take place in St. Peter's Cathedral on August 6.

Mr. and Mrs. Oliver M. Steer announce the engagement of their daughter, Helen Pauline to Mr. Paul W. Sweetman, son of Mr. and Mrs. W. J. Sweetman of Toronto. The wedding will take place August 22, in St. Paul's Presbyterian Church.

MARRIED

CUNNINGHAM—GUERIN. — The marriage took place quietly this morning in Peterborough, of Mary Lillian, daughter of Mr. and Mrs. James Guerin, 275 Lake street, to Clifford James, son of Mr. and Mrs. George Cunningham, 44 Frank street. The attendants were Miss Irene Guerin, sister of the bride, and Mr. Rodger Armstrong, formerly of Belleville.

DIED

CASEY, Leslie Joanne.—On Friday, July 31, 1942, at Sick Children's Hospital, Toronto, Leslie Joanne, infant daughter of Mr. and Mrs. Leslie R. Casey, 201 Rubidge street. Funeral service on Sunday, August 2, at 10 a.m., from the Nisbett Funeral Home, 347 Charlotte street. Adjutant Norman Buckley officating. Interment, Emily Cemetery.

CARR, Mrs. Edward.—At her late residence, Havelock, on Friday, July 31, 1942. Funeral from her home in Belmont Township, on Monday morning for Mass at Our Lady of Mount Carmel Church, Havelock, at 9 o'clock.

GALVIN, Rev. P. J.—On Friday, July 31, 1942, at Grafton, Ontario, Rev. Patrick J. Galvin. Funeral will take place on Tuesday morning at St. Peter's Cathedral, where Solemn High Mass of Requiem will be offered for the repose of his soul.

IN MEMORIAM

SUCEE.—In loving memory of Moyess Sucee, who passed away August 1, 1941.
—Ever remembered by Wife and Family.

KING.—In loving memory of Elgin Alfred King, who died two years ago today.

Days of sadness still come o'er us,
Tears in silence often flow,
For memory keeps you ever near us
Though you died two years ago.
—Sadly missed by Wife and Family.

CARDS OF THANKS

Mrs. C. Allen and family wish to thank the attending doctor, friends who contributed Mass cards, and all those who loaned cars or helped in any way during their sad bereavement in the loss of a son and brother, Garrett Allen.

Mrs. Etta Fisher, Cavan, wishes to thank the doctors, sisters and nurses of St. Joseph's Hospital for their kindness during my recent operation and illness, also Rev. Mr. Honey and other friends for calls, cards and flowers and any other attentions.

Mr. George S. Sloan and family wish to thank their many friends for expressions of sympathy and acts of kindness during their recent bereavement in the loss of a loving wife and mother.

FLORISTS

TURNBULL'S FLOWERS LIMITED 441 George Phone 7583, Nights 3257

THE PETERBOROUGH FLORAL CO Flowers Delicately Arranged For All Occasions 436 Water. Telephone 6912—Nights 8746

FUNERAL DIRECTORS

J J DUFFUS
FUNERAL SERVICE
WATER AND CHARLOTTE STS
Telephones, Day and Night:
OFFICE - - - - - - 5757
J J DUFFUS (residence) - 6443
ORVILLE J FALLS - - 8618

COMING EVENTS

First insertion, 20 words or less, minimum charge, 50c. Subsequent consecutive insertions, 40c per insertion. All over 20 words, 2c per extra word per insertion.

RADIO STATION CHEX BROADCASTS ALL SOCIAL COMING EVENTS DAILY AT 10:45 TO 11:00 A.M.
PETERBOROUGH BROADCASTING COMPANY LTD

SPEND THE CIVIC HOLIDAY on Stoney Lake. Steamer Islanda leaves Lakefield at 9 a.m., returning at 3 p.m.

Coming Events

(Continued from Preceding Col.)

STREET DANCE, OMEMEE, Aug. 3. Auspices Orange Lodge No. 3140. Proceeds War Purposes.

STREET DANCE AND BINGO, to be held in Omemee, Monday, August 3. Moncrief's Orchestra. Proceeds for War Services.

COME AND ENJOY the Cool Lake Breezes. Steamer Stoney Lake will go over the Lift Lock and tour Stoney Lake on Monday, August 3, leaving George street wharf at 8 a.m. Meals served on board Fare Aduts, $1; children, 50c.—Stoney Lake Navigaton Company.

THE WESTERN GET-TOGETHER in the form of a Basket Picnic will be held at the Oval, Parkhill Road, Monday, August 3, and not at Riverside Park as previously stated. For information, Phone 8358 or 8832.

THE WORKERS AND UNEMployed Association will hold their Regular Social Games in The Moose Hall on Monday evening August 3, commening at 8.15. Prizes include Cash, Esmond, Woolcot and Ibex blakets, 8-day mantel clock, end tables, coffee tables, magazine racks, radio lamps, table lamps, bed linens, table linens, chrome ware, cook ware, groceries and many other good prizes. 13th game, $35. Admssion, 25c or 2 Cards 35c.

PERSONALS

INCLUDE KLEEREX IN YOUR FIRST-Aid Kit. Relieves Sunburn, Poison Ivy, Mosquito Bites, Cuts, Burns, Impetigo. Also heals Eczema, Psoriasis, Erythema, etc., while you work. 50c, $1.00, $2.00. Medium and Strong.) Recommended and sold by Elliott's, McDermid & Jury, Payne's Drug Stores.

BANISH GREY HAIR, RESTORE GREY hair to its natural color by using "ANGELIQUE GREY HAIR RESTORER." $1.00, at Elliott's, McDermid & Jury, Payne's, and Tamblyn's Drug Stores.

YOU CAN RUN A HOME KINDERGARten with our help. Canadian Kindergarten Institute, Toronto 10, Ontario.

Piano Tuning

WILLIAM POTTER, PIANO TUNING (Formerly Heintzman), 220 King George Dial 9462

PIANO TUNING. ARTHUR COLLISON Dial 6765.

Custom Tailoring

DOES YOUR COAT OR SUIT NEED Altering? Have it done now. Tony Pepe, Greene Building. Dial 4295.

3a Hairdressers 3a

ROSANNE BEAUTY SALON, KRESGE Building. Shampoo and Fingerwave 60c. Oil Permanents, $2.50 and up Dial 8837

SPECIALS — END PERMANENTS, $1.00 up. Oil Permanents $2.50 up. Downer's. Dial 8874.

MORNING AND AFTERNOON SPEcials — $3.00 Permanent for $1.95 $5.00 Permanent for $5.00. Includes Shampoo Shaping, and Hairstyle Paris Beauty Salon, 184 Hunter West Telephone 5311 (opposite Bell Telephone)

LEWIS' BEAUTY SHOP. DIAL 4432 — Oil Permanents, $2.00 up. Ends $1.00 up.

MARY MARINO BEAUTY SALON—WE are again offering our $5.00 Oil Permanent for $3.50. We feature Personality Hair-styling. Dial 8663.

FOR SALE

4 Miscellaneous 4

GARAGE, 11 x 18, NEW. 112 HURLEY Street.

BOYS' BICYCLE, DRESSMAKER'S Model, size 36-38. 382 Stewart.

FISHING TACKLE BOXES, $1.10 UP; Steel Rods $1.65; Plugs, Spoons, Baits, June Bugs 12c; Camp Stools, 39c; Cots, Tents, Axes, Rugs, Baby Seats. Save Safely at Canadian Tire Corporation Associate Store, Water Street (opposite Market), Peterborough.

GENTLEMAN'S BICYCLE, 279 McGILL Street.

Rebuilt Army Boots
For Comfort and Economy $2.00 to $2.95
Equally good values in New and Used Clothing and Furniture
RUSKIN & CO.
Aylmer Street (off Charlotte).

CANOE. GEORGE LINTON, HASTings.

20,000 FEET OF LUMBER
SHORT SOUND SHEETING AND PLANKING
SALE PRICE
$25.00 Per Thousand
PETERBORO METAL CO.

MOULDER'S TOOL CHEST AND Tools. Write Box 313, Examiner.

KITCHEN CABINET, SINGLE BED, good condition. Telephone 3468

BICYCLE AND 1929 FORD COACH. 716 Water Street.

BARRIE'S BOATS — ROWBOATS AND Canoes. 336 Stewart.

BEST MOTOR OIL — SAVE SAFELY up to Fifty per cent. Genuine Bradford 2,000-mile Premium Pennsylvania. 30c Quart; Superoyl, 24c Quart; Nogold Acid-free, only 74c Gallon. Canadian Tire Corporation Associate Store, Water Street (opposite Market).

PLUMBING AND HEATING SUPPLIES
Jackes Heaters, Boilers, Sinks, Basins Toilets, Fittings, etc
Pipes Cut and Threaded to Measure By Electric Machine
PETERBORO METAL CO.
Telephone 8301 - 256 Simcoe Street

SURGICAL INSTRUMENTS AND Drugs in Dispensary of late Dr King will be Sold to Close out Estate. Inspection arranged by appointment, G. N. Gordon, K.C., Peterborough.

FOUR-BURNER GAS RANGE. 291 Rubidge, after 6

ELECTRIC MOTORS, NEW AND REconditioned ¼ Horse-power and up Belting, Pulleys, Shafting, Hangers. The Peterborough Metal Company.

FOR SALE

4 Miscellaneous 4

STILL AVAILABLE— BATTERIES FOR All Makes of Cars and Trucks. Guaranteed One to Three Years. Mor-Power and Armor-Glass Batteries — Special Thirteen Plates $4.95, Fifteen Plates $7.45, Seventeen Plates $9.90. Canadian Tire Corporation Associate Store I. H Keefer, Proprietor, Water Street (opposite Market).

HIGH SPEED DRILLS
Jobber's straight shank, 1/16" to ½", letter size A to Z, wire gauge 1 to 60. Sold by dozen or in sets, one of each size. Send for list
Tarshis & Sons, Ltd.
450 McGILL ST., MONTREAL.
Est 1898

MAN'S BICYCLE. TELEPHONE 7648.

MISS SIMPLICITY WASHER, WOODEN Tub, in good condition. Dial 7716.

BARBER CHAIR AND ELECTRIC CLIPpers. Telephone 4154.

BABY CARRIAGE, STEEL BODY, EXceptionally good condition; also 2-Burner Coleman Camp Stove. Vernon Goodwin, Campbellford.

No 1—5X
B C CEDAR SHINGLES
Ensure a
40-Year Roof
$6.60 per Square
BEAVER LUMBER COMPANY, LTD.
GEORGE STREET WHARF
Phone 4638

GOOD PLAY PEN, WITH FLOOR. Apply 500 Aylmer Street.

METAL SHEETS
3' x 5'. For roofing and siding
3 Cents per Sq. Foot
PETERBORO METAL CO.
256 Simcoe. Telephone 8301.

WHITE PRAM, A1 CONDITION, REAsonable. 314 Mark.

ELECTRIC WASHING MACHINE AND Radio. Telephone 6144.

BABY CARRIAGE. 687 WATER.

RENFREW RANGE, WITH WARMING Closet. Dial 7682. 175 Douro.

RE-CONDITIONED TIRES, MOST ALL sizes. 430 Water.

5 Dogs, Cats, Birds, Etc. 5

DOGS BOARDED. HEDGLEY KENNELS. Telephone 7038.

6 Fuel 6

ORDER YOUR COAL NOW!
Alberta, Pocahontas, Pittston Anthracite, and Range Coke. Also Mixed Wood and Hard Slabs.
THOMPSON'S
COAL AND WOOD
Telephone 7884

DRY MIXED WOOD AND MIXED Slabs and Kindling. Curtin's Woodyard. Dial 8650.

7 Livestock and Poultry 7

ROCK PULLETS, STARTING TO LAY. Keene 14 ring 12.

SEVEN PIGS, 6 WEEKS OLD. KEENE 4 ring 12.

Baby Chicks

STARTED PULLETS— LEGHORNS AND New Hampshires, 2, 3 and 4 weeks old, our own breeding. Big, vigorous birds that will do good. Only a few Hundred for Sale. Order To-day. G. A. Brethen, Norwood.

7X Farmer's Needs and Supplies 7X

FORDSON TRACTOR, WITH BELT, Pulley and Extension Rims, in good running order. H.H. 4 Knife Ensilage Cutter. Charles McMillan, Warsaw, R. R. 1.

8 Real Estate 8

FOR SALE — SEVEN-ROOMED SOLID Brick House, hot water heating, electricity, three acres garden, large henhouse, small fruit, one mile from City. Write Box 303, Examiner.

SIX-ROOM BRICK, MODERN KITCHEN French Doors, newly decorated, central. Write Box 12, Examiner.

Reid St., 6 Rms. Brick, sewer $1,600
Gladstone, 5 Rms. Brick $2,200
Patterson, 6 Rms., modern $3,200
George, 7 Rms., modern $3,700
Homewood W., 7 Rms., 4 Bed'ms $5,200
Weller, 7 Rms. modern $6,300
Cent., 3-House Apt., well rented, $15,000
213 Charlotte. Rent, Sell, or Exchange.
Inquire, 3-4 and 5 Rm. Suites to Let.
J. A. GIBBS, 141 Hunter St 3943.

S., 6 Rm. Brick, modern, newly decorated. Immediate possession. Easy terms $3,300
S., 6 Rm. Brick, like new, easy terms $3,300
W., 8 Rm. Brick, modern. Make good Duplex $4,200
N., 4 Rm., good Lot, $500 down ... $1,200
N., 6 Rm. Stucco, extra Lot $2,000
Lakefield, 7 Rm. Brick, 2 Acres Land, a good home $2,850
O'TOOLE BROS
Real Estate and Insurance
334 Water Street. Telephone 9447.

FOR SALE

8 Real Estate 8

SMALL DOUBLE BRICK HOUSE, WITH Double Garage, central. Total rent $33.00. Price $3,500. Write Box 312, Examiner.

Brick 7 Rooms, Modern, Hardwood Up and down, garage, central ... $4,500
Brick 8 Rooms, 3-piece bath, furnace, ideal for Duplex $2,800
Brick 6 Rooms, modern, hot water heating, West side $4,500
100 Acres Brick House, furnace, barn 40 x 54 Implement House 24 x 45. Eighty Acres working, balance hardwood bush $3,500
M. STOREY
374½ George. Telephone 6573.

George, Semi-Bungalow, 8 Rms. $4,600
Simcoe Brick, 7 Rooms $2,500
Bethune, Brick, Newly decorated $4,000
Patterson, Brick, good repair $2,700
River Road, 4 Ac., House, barn $2,200
Bargain, 8 Rms. George North, to close an Estate, at $3,000
King, 7 Rooms, double lot $4,000
Money to Loan 5% and 5½%
R. J. McCANNAN - JACK SINCLAIR
140 Simcoe Street. Phone 4246

10 Used Cars 10

1940 CHEVROLET COACH, GOOD CONdition, five excellent tires, heater, radio, defrosters. Call 8129, Evenings.

1939 FORD DELUXE, 1933 CHEVROLET Sedan, 1930 Model Ford Coach, 1931 Willys Sedan $85.00, 1936 Plymouth Sedan, 1928 Chevrolet Coach $80.00. R. Hopkins, Imperial Service Station, Lakefield. Telephone 124.

1934 MASTER CHEVROLET SEDAN, 6 good tires. Telephone 9710, from 8 a.m.-7 p.m.

'29 FORD COACH, GOOD TIRES. Apply Ker. Thurston, Omemee.

OLDSMOBILE SEDAN, CABIN TRAILer. 451 Water.

1937 PLYMOUTH SEDAN, GOOD CONditioin, good tires, $450. 189 Reid Street

1930 PLYMOUTH. TELEPHONE 6487.

TO RENT

11x Apartments To Rent 11x

SMALL DOWNSTAIRS APARTMENT, central; adults only. Telephone 7423, Nights 6214.

SEMI-APARTMENT. 168 ANTRIM.

TWO ROOMS AND KITCHENETTE. 205 Brock Street.

COMFORTABLE, FURNISHED APARTment, for Couple. 655 George.

THREE-ROOMED HEATED APARTment. Telephone 9456.

11xx Houses To Rent 11xx

HOUSE, THREE MILES FROM CITY. Telephone 5136.

12 Rooms 12

COMFORTABLE ROOM, PRIVATE home. Telephone 5612.

ONE OR TWO FURNISHED ROOMS, West-end. Telephone 7639.

FURNISHED ROOM, 568 AYLMER. Telephone 7251.

FURNISHED BEDROOM, CENTRAL; Gentlemen preferred. Telephone 5844.

TWO ROOMS, UNFURNISHED. TELEphone 8157

FOUR LIGHT HOUSEKEEPING ROOMS Would suit Young Couple without children. Apply Evenings, after 6:30, 288 Brock Street.

ONE, TWO LARGE ROOMS, FURnished, Unfurnished, garage. 582 Aylmer

UNFURNISHED ROOM, WITH BOARD. Telephone 4906.

FURNISHED BEDROOM, GIRL PREferred. 139 Rubidge.

LARGE UNFURNISHED ROOM. 144 London.

FURNISHED ROOMS. TELEPHONE 7669.

THREE-ROOMED FLAT, HOT WATER, telephone and lights. Apply 10 Inverlea. Evenings.

ONE OR TWO FURNISHED ROOMS, West-end. Telephone 7639.

13 Cottages for Rent or Sale 13

FOR RENT — NEWLY BUILT, WELL Furnished Cottage at Poplar Point, Chemong Lake. Available August 10. Dial 6811.

FOR RENT — FURNISHED COTTAGE, Chemong Lake, ice, boat. John McConkey. Telephone 506 ring 3, Lakefield.

FOR RENT, STONEY LAKE SHORE, 4-Roomed Cottage, Furnished, Screened Porches; ideal. Joseph Hamilton, Lakefield.

LARGE, ATTRACTIVE, BEAUTIFULLY Furnished Cottage, electricity, wood, boat and garage. Telephone 3098.

FOR RENT — STONEY LAKE, 5-ROOM Cottage, safe beach. F. Sneath, Mt. Julian.

COTTAGE, CHEMONG PARK, FOR Rent, August 9 to Labor Day. Furnished, Screened, garage, fireplace, electricity. Telephone 6965.

14 Summer Resorts 14

BYRNELL MANOR, REACHED ON one-half unit gas; modern free golf. good bathing. Telephone 116J, or write W. S. Harvey, Fenelon Falls, Ontario.

THURSTONIA HOTEL — NOTED FOR Choice Meals and Comfortable Beds, all Summer activities; also Furnished Bungalows Weekly or Monthly. Booklet. Percy Skitch, Thurstonia Park.

WANTED

15 Miscellaneous 15

SECOND-HAND ELECTRIC WASHING Machine, possible to Repair. Write Box 13, Examiner.

MODEL T FORD CAR. TELEPHONE 8622.

TO BUY — 6 OR 7 ROOMED MODERN House, preferably central or West-end. Will pay from $5,000 to $6,000 cash. Write Box 305, Examiner.

GOOD USED CAR, ABOUT $350.00. Write Box 301, Examiner.

26 OZ. SCREW-TOP BOTTLES. 6 Aylmer. Telephone 5197.

LIVE POULTRY — PAY HIGHEST Prices. M Katz, 192 Aylmer. Telephone 6823.

LIVE POULTRY WANTED — MARKET Prices. A Lantin. Telephone 6297.

STOVES, FURNITURE. ALF HUDSON, Lakefield. Telephone 65.

WANTED

15 Miscellaneous 15

SMALL COTTAGE, PREFERABLY CHEmong, reasonable. Telephone 9732.

TO BUY — A USED METRONOME 34 Stewart Street.

WANTED — 3-ROOMED APARTMENT, September 1. Write Box 311, Examiner

POULTRY AND FEATHER TICKS PAY Highest Prices. M. Glshman. Dial 8298.

IRON, RAGS, FEATHERS, BOTTLES Paper. Petersiel, Bethune and Hunter. Telephone 9403.

HIGHEST PRICES PAID FOR RAGS, Paper, Iron, and Metals. J. Burfield Dial 8368.

STOVES AND FURNITURE WANTED Telephone 4115, Nights 6294.

LIVE POULTRY — PAY HIGHEST Prices. Florence. 6823. 560 Homewood.

16 Teachers Wanted 16

TEACHER FOR S. S. NO. 8, HARVEY. Apply, stating qualifications and salary expected, to Clara Nisbett, Secretary, R. R. No. 1, Peterborough, Ontario.

PROTESTANT SCHOOL TEACHER FOR S. S. No 19, Cavan. Apply to Delbert Olan, R. R. 2, Millbrook.

17 Help Wanted Male or Female 17

DISHWASHER. APPLY RITZ GRILL.

STENOGRAPHERS AND TYPISTS needed badly by Government for war work. You can train at home for job as Stenographer, Typist, Office Clerk, Letter Carrier, Mail Clerk, Customs Examiner etc. Free advice and record or appointment of our students from M.C.C. Civil Service School, Ltd., Toronto 10. The oldest in Canada. No Agents.

18 Help Wanted, Female 18

MIDDLE-AGED HOUSEKEEPER AND Companion for One Lady. Write Box 11, Examiner.

WANTED—TWO NURSES FOR WINGham General Hospital for General Duty. Monthly salary $60.00. Full maintenance. Address application or apply to the Superintendent.

19 Help Wanted, Male 19

2ND CLASS STATIONARY ENGINEERS
Required for
Steam Power Plant
of
CANADIAN INDUSTRIES LIMITED
NYLON WORKS
KINGSTON.
Address enquiries to
Canadian Industries Liimted,
Nylon Division,
Box No. 210, Kingston, Ontario.
Applications from those now in War Industry will not be considered.

LOOM FIXER. APPLY OWEN SOUND Wooller Mill, or Wm. Looser & Co., Ltd., 64 Wellington Street W., Toronto.

YOUNG MAN, MILITARY EXEMPT, or Boy. Kawartha News Service, Water Street.

TAXI DRIVER, FOR VILLAGE OF Newcastle. State age and experience. Write Box 177, Newcastle.

20 Employment Wanted 20

MAN, 55 YEARS OLD, WANTS POSItion in Grocery and Meat Store; experienced. Write Box 302, Examiner.

21 Boarders Wanted 21

GIRL BOARDERS WANTED. 432 George Street S.

GENTLEMAN BOARDER. APPLY 491 Aylmer Street.

ROOM AND BOARD, SUITABLE FOR One Gentleman; good Board; reasonable rates; close to C.G.E. Apply 183 Stewart.

BOARDERS, NEAR C.G.E. TELEPHONE 8376.

BOARDERS. 430 SHERIDAN STREET.

WHO CAN DO IT

22a Financial 22a

Personal Loans
for Taxes, Fuel Purchases and Other Seasonal Needs
ONE YEAR TO REPAY
APPLY TO NEAREST BRANCH OF
The Canadian Bank of Commerce
MONTHLY DEPOSITS PROVIDE FOR REPAYMENT

IF YOU BORROW	YOU RECEIVE	YOU MAKE 12 MONTHLY DEPOSITS OF
$ 60	$ 55.87	$ 5
$ 96	$ 89.71	$ 8
$144	$134.60	$12
$192	$179.92	$16
$300	$280.94	$25
$540	$505.54	$45

OTHER AMOUNTS AT PROPORTIONATELY LOW RATES
YOUR ESTATE IS PROTECTED BY LIFE INSURANCE WHICH THE BANK ARRANGES

22b Painters & Decorators 22b

EFFICIENT, SMART STYLING
for
HOME DECORATION
Interior and Exterior
"Elastica Quality Goods"
Telephone 9922. 836 George Street
HAROLD COLEMAN

COLEMAN BROTHERS DECORATE with Confidence. Telephone 4485. 447 George Street (North of Brock).

22f Miscellaneous 22f

TRACTOR CUSTOM. C. McINROY, Telephone 4511.

CHIMNEYS CLEANED. FURNACES Vacuumed. Telephone 3962

DUSTLESS FLOOR SANDING. CHAMberlain Weatherstripping and Caulking. J. H Vance. 773 Aylmer. 7835.

DUSTLESS FLOOR SANDING, FLOORS Laid and Refinished. Decorating William Higgins. Dial 8987.

WHO CAN DO IT

22f Miscellaneous 22f

TRACTOR GASOLINE 16½c
Tax Extra
Your Oil and Grease Requirements at the Lowest Prices
REPAIRS
WASHING MACHINES, REFRIGERATORS
TIRES CARS
Save your Tires. A slight Repair may mean months of extra Service. Guaranteed Work.
DAWSON'S SERVICE STATION
Corner of REID & McDONNEL
Telephone 4754

22j Wood Cutting 22j

WOOD CUTTING. 6643. MARTIN.

22g Plumbing and Heating 22g

PLUMBING AND HEATING — INSTALlation and Repairs. J. J. Carter, 177 Antrim. Telephone 8242.

LOST

WATCH WITH FINE CHAIN AND Silver Nugget. Finder leave at Examiner. Reward.

BOY'S GLASSES, BETWEEN SIMCOE and Charlotte, on Stewart. Dial 3691.

LIBRARY COPY "BERLIN DIARY," IN Peterborough or River Road. Please notify Donald Deyell, Route 11, Peterborough.

BLACK WALLET, CONTAINING REgistration Card, Chemong Lake, vicinity of Bridgenorth. Reward. Finder notify Stuart Frey, 191 Rink Street, Peterborough.

VERY ANXIOUS TO RECOVER AIR Force Bracelet. Last gift from Husband, since killed in action overseas. Reward. Telephone 9795.

NEAR BOLIVAR AND MONAGHAN, Small Flower-shaped Pendant from Chain. Keepsake. Reward. 5591.

FOUND

BOSTON BULL. OWNER MAY HAVE same by proving property and paying for advertisement. Telephone 3147.

LOANS

LOANS ON NEW AND OLD HOMES
5% and 5½% Interest. Repayable Monthly, Quarterly, and Half-Yearly. We will find and arrange to finance a Home for you. Call and see us—
O'TOOLE BROS
Real Estate and Insurance
184 Charlotte St. Dial 9447 Resid 3111

LOANS
$20 to $1,000
The Way You Want Them
At Campbell's you can get cash on furniture, car, or with co-signers. You can choose from 233 amounts and terms.
SOME LIKE IT THIS WAY:

CASH YOU GET	3 PAYMENTS	6 PAYMENTS	12 PAYMENTS	15 PAYMENTS
$ 50	$17.34	$ 8.93	$ 4.73	$
100	34.68	17.85	9.46	7.78
190	65.88	33.92	17.97	14.79

SOME LIKE CAMPBELL'S "EVEN DOLLAR REPAYMENT PLAN"
Where You Get $105.75 and Repay $10 Per Month for 12 Months, or
Where You Get $321.23 and Repay $25 Per Month for 15 Months.
These are only typical examples. We make many types of loans—233 different amounts and terms. You get quick, confidential and friendly service at this All-Canadian Company.
Campbell Finance Corporation, Ltd.
Subsidiary of Industrial Acceptance Corporation, Ltd.
169 Charlotte Street
(Above A. & P. Store) Phone 3520

You Can Get A $100 Loan for $7.10
(TOTAL COST)
Repay in 6 monthly Payments $17.85 Each

Cash Loan You Get	6 Pmts	10 Pmts	12 Pmts	15
$ 25	$ 4.46	$ 2.78	$ 2.36	
50	8.93	5.57	4.73	
75	13.39	8.35	7.09	
100	17.85	11.13	9.46	$ 7.78
125	22.33	13.92	11.82	9.73
150	26.78	16.70	14.18	11.67
200	35.71	22.27	18.91	15.57
300	53.56	33.40	28.37	23.35
500	89.26	55.66	47.28	38.91

Just come in, phone or write us. $20 to $500 loans made on your own signature. No endorsers. Others not notified. Fair treatment in case of sickness or unemployment. Quick service. Payments include charges of 2% monthly as authorized by the Small Loans Act 1939. No obligation if you do not borrow.
Household Finance
Corporation of Canada
Second Floor, Lansfield Block
177 Charlotte St., Opp Loblaws
M. E. Holt, Manager Phone 5841

PROFESSIONAL

44 Lawyers 44

P. D. SCOLLARD, Barrister, Solicitor. Bank of Toronto Building. Telephone 9939.

JOHN A. BRADSHAW — Barrister and Solicitor. 360 Water. Telephone 9684.

JOHN O. WELDON—Barrister, Solicitor, Notary. 355 George. Telephone 9230.

HON. G. N. GORDON, K.C. Law Office, 393-397 George Street, Telephone 3577. Money to Loan.

PECK, KERR & McELDERRY — Barristers, Solicitors. Money to Loan. Offices: 415-417 Water Street. Telephone 4681. E. A. Peck, K.C., F. D. Kerr, K.C., V. J. McElderry, K.C. Walter H Howell.

JACOB LOW — Barrister, etc. Mortgage Loans. Suite 1-2, 435 George Street (over Toronto Savings and Loan Co.) Telephone 7423, Nights 6214.

ELLIOTT, PHILP & CHANDLER—Barristers, etc. Money to Loan. Offices: Kresge Building. Telephone 6675. A. L. Elliott, K.C., M.P.P., W. R. Philp, B.A., R. J. Chandler, B.A.

Dentists

DR. CLIFF McKEE, KRESGE BUILDing. Open Evenings, except Wednesday and Saturday. Office 9734, Residence 4585.

Foot Specialist

H. ROBESON, 203 CHARLOTTE STREET All Foot, Leg and Knee Trouble. "Associate of Wade's."

AUCTION SALES

HOUSEHOLD EFFECTS, INCLUDING New Electrical Appliances, high quality Furniture, Bookcases, Office Equipment, such as Safe, Filing Cabinets and Desks, of the late Dr. King, will be Sold, by Auction, by J. H. Miles, on the Premises at 564 Charlotte Street, on Tuesday, August 11th, 1942, to Close Out the Estate. The Sale will start at One o'clock sharp.
G. N. GORDON,
Solicitor for the Executrix.

IMPORTANT CALLS

Police	3535
Fire Dept.	5711
Nicholls Hospital.	4691
St. Joseph's Hospital	3561
Examiner	4641

DOROTHY DIX

YOUNG GIRLS ARE SLOPPY IN BEHAVIOR AND CLOTHES.

Their Mothers, Too, Are Found Lacking in Good Manners.

When women think about making themselves attractive, they think only about their figures, their clothes and their hair-dos. If they can achieve a stringbean silhouette and wear the latest little number from a specialty shop and have an eruption of freak curls on their heads, they consider themselves perfectly irresistible. Apparently it does not enter their minds that they need manners to complete the ensemble, as salesladies say. Yet, after all, the thing that we admire most in a woman is not her looks, but the graciousness of her personality.

Occasionally of course, you come across a woman who is gentle and tactful and respectful of the rights of others and who handles all those with whom she comes in contact with velvet gloves, but such conduct rates her as belonging to an older generation. The average young girl of to-day would rather be accused of breaking all the Ten Commandments than of having good manners. She is as sloppy in her behavior as she is in her clothes, and if the general public doesn't like it, she can tell them in no uncertain terms where they can go.

This seems a hard indictment to bring against the young, but if you will check it up against your own experience with them, you will see how true it is. Invite the average young girl to spend a week-end with you. Does she consider for a minute that you have spent time and work and money in trying to give her pleasure, and that the least return she can make for your efforts in her behalf is to fall in with the ways of the household and to pretend to be having a good time even if she is bored stiff?

Not she. Not at all. If she does not want to get up for breakfast she lies abed, no matter how much it disrupts your day's schedule and makes the cook threaten to leave. If she doesn't like the food, she says so with frankness that appalls you. If she doesn't like your guests she doesn't bother even to be polite to them.

She Is Good Riddance.

If she thinks she looks well in a bathing suit, she continually wonders why you don't have a swimming pool. And if she doesn't want to, she won't play golf or tennis, or do any of the things you have arranged for her amusement. She is as openly glad to go home when the visit is over as you are secretly glad to have her go.

She practically never troubles to write a bread and butter letter unless her mother nags her into doing it. Nor, for that matter, do brides often make the gesture of gratitude for wedding gifts that is so appreciated when it comes spontaneously and hot off the griddle, so to speak, and that falls so flat when it is postponed for months and months until you have forgotten when it was that you sent Marybelle for a bridal present, and whether she married the Jones lad or the Smith boy, or somebody you never heard of.

Of course, respect for one's elders is an outmoded sentiment that has gone into the discard long ago with stocks and bustles, but nevertheless it does give you a shock when you hear a young boy flatly contradict a man old enough to be his grandfather, and telling him he must have gotten his opinions out of the moth balls.

Mothers Lack Manners.

On the contrary, when we see a young girl sitting down and having a nice chat with an old lady, we think she is so sweet and dear we want to go out and buy her a present, or make her the queen of May or something.

But the young girls are not the only ones who lack good manners and disdain to use any suavity in dealing with others. There are their mothers. Stand in line in any queue, as we have to do so often in these days and some husky woman will elbow you out of your place and crash in ahead of you. Go to a restaurant and you will see women combing their dandruff into their neighbors' soup plates and making up their faces, with a total disregard of the nausea it induces in the beholders. Give a party and your guests will smear your embroidered towels with lipstick and ruin your mahogany with wet glasses.

Listen to wives bawl out their husbands in public, and you will think that what this country needs more than anything else is a revival of good manners among women. Perhaps women don't like to be called the gentle sex any more, but no woman is so attractive as the one who speaks softly, who is sweet and gracious in all her ways, and who says to us the pleasant things that make us purr, instead of feeling like committing mayhem upon her.

"Manners maketh the man," says the old proverb. It does all of that, and more, for a woman. It makes her adorable.

(Released by The Bell Syndicate, Inc.)

FOR GIRL OF 21

When a girl of 21 marries a man five years older, the chances are one in five they will survive to celebrate their golden wedding.

DAILY CROSSWORD

ACROSS
1. A plebian (slang)
5. Section of a church
9. Capital of Peru
10. Wheedle
11. Tardier
12. Lure
14. An Aleutian island
15. Distress
16. Female deer
17. Manifold
18. Erbium (sym.)
19. Domineering
21. United Service Organizations (abbr.)
22. Half an em
23. Danish coin
24. Sharp sound
25. Young fish
26. Gun (slang)
27. Flower
29. Medieval vessel
30. Italian river
32. Feminine name
33. Snake
35. Aloft
36. Weakens
37. Constellation
38. Explain
40. Of wine, dry
41. Prick painfully
42. Balance exactly
43. Force onward
44. Sea eagle
45. Prophet
46. Obnoxious plant

DOWN
1. Military unit
2. Stretcher
3. Ostrich-like bird
4. Obstacle
5. Performing
6. Poetic works collectively
7. Identical
8. Definite
11. Dipper
13. Novices
15. Neck hair on animal
17. Boggy
20. Boat
21. Foreign (S. Afr.)
24. Sword handle
25. Insect
26. Obtains
27. Praises
28. Incentive
29. Back of neck
30. Read
31. Harangue
33. A forest warden
34. Family of gulls
36. Scorch
39. Discharge
40. Tire
42. Church seat

Yesterday's Answer

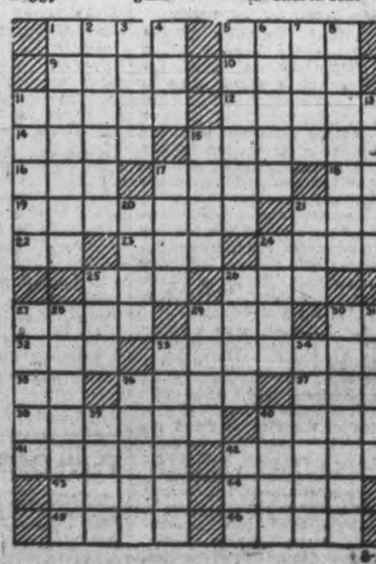

8-1

CRYPTOQUOTE—A cryptogram quotation

CE SQQ SJMXSQP XSJ MP OAIQISPO PKMOIV OC QMNI MJ EQCRTP—LCEPPISK

Yesterday's Cryptoquote: THERE IS NO AGE WHICH RELIGION DOES NOT BECOME—ERASMUS.

Distributed by King Features Syndicate, Inc.

ROOM AND BOARD
—By Gene Ahern

SCOTT'S SCRAP BOOK
—By R. J. Scott

Home Service
Jolly Games for Your Next Party

Your Guests Go A-Hunting

What's this? Big game hunters routed by a toy mouse? These hilarious goings-on are called "On Safari" and it's a grand game to play at your next party.

Give each guest a toy gun—or one cut from cardboard—and announce a prize for the largest bag of game to be caught in 30 minutes. Lions and tigers count 25, elephants and giraffes 10, mice one point.

You have previously hidden about the room pictures of animals cut from inexpensive children's books. But more fun to have the mice mechanical ones, let them scuttle suddenly on the scene! For the biggest kill, award a toy elephant.

Another rollicking game is "Who Am I?" Pin the name of a famous person on the back of each player and let him learn his identity by asking questions: "Am I dead yet?" "What's my claim to fame?" Give a tin horn to the first to guess his name.

And did you ever try "Magic Writing," "Card Toss Fortunes?"

They're great fun—like the dozens of other games and stunts given in our 32-page booklet. Has ice-breakers, team games, guessing contests, fortune games to make you the most popular party-giver in town.

For your copy of "Party Games for All Occasions" send 15 cents in coins or stamps to the Peterborough Examiner Home Service. Be sure to write plainly your name, address, and the name of booklet.

BARCLAY ON BRIDGE
WRITTEN FOR THE EXAMINER
By SHEPARD BARCLAY
"The Authority on Authorities"

A CHANCE THAT PAYS

AN "ALMOST stopper," such as three cards headed by a jack or a doubleton queen, or perhaps four little cards, may be considered enough to hazard a No Trump game contract, in preference to a minor suit game, if your partner has indicated pretty fair general strength. That is especially true if your hand is of a balanced pattern, containing no very pronounced suit-length value or any ruffing advantages such as are afforded by a singleton or void suit. Taking 11 tricks at a minor is in such cases a greater gamble than chancing your partner's having the cards that turn your quasi-stopper into a positive one.

	♠ 7 5 ♥ Q 8 7 ♦ A K 10 9 3 ♣ A 10 4	
♠ Q 8 3 2 ♥ A 5 4 ♦ 7 5 4 ♣ J 7 3	N W E S	♠ K J 10 9 ♥ K 10 9 2 ♦ 8 ♣ 9 8 6 2
	♠ A 6 4 ♥ J 6 3 ♦ Q J 6 2 ♣ K Q 5	

(Dealer: South. North-South vulnerable.)

South	West	North	East
1 ♦	Pass	3 ♦	Pass
4 ♦	Pass	5 ♦	

No matter what South tried on this deal, he could not make his contract after West led the diamond 4. There was bound to be one loser in spades and two in hearts, and the defenders got them, to beat the contract a trick.

After the 3-Diamonds by North, South, with his evenly balanced hand, positive stoppers in spades and clubs, and almost a stopper in hearts, should have bid 3-No Trumps. His reason for not doing so was his fear of the heart suit. North's big bid, however, which could not possibly be based entirely on diamond strength, but had to guarantee a certain amount of power in other suits, made it extremely likely he held something in hearts. Even the Q and a single guard would have been enough, or four to the 10, or possibly any four at all, possibly even any two if the longer opponent had no more than four. As it is, nine tricks could not have been stopped.

• • •

Your Week-End Lesson

What do veterans of the game mean when they speak of a "combination tenace?" Can you give an example of one with which the declarer can finesse by leading the suit himself? Also an example of one which will work to his advantage only if he can force a defender to lead the suit to him? Can you recall or construct a single hand in which both are exemplified in different suits?

Distributed by King Features Syndicate, Inc.

Theft Of Tire Casings

TORONTO, July 31 — (CP). — Four Toronto men in Police Court here yesterday pleaded guilty to chargest of accepting sale and delivery of tire casings from Earl Holmes or agent without a permit and were remanded to August 17 for sentence.

They were E. G. Fessenden, A. W. Mitchell, A. F. Jarmen, and J. A. McNeil. The four were charged under the Department of Munitions and Supplies Act.

Queen Accepts Kitchens

LONDON, July 31 —(CP)—The Queen Wednesday accepted seven mobile kitchens donated by the Canadian Women's Conservative party and presented by Viscount Bennett, former Prime Minister of Canada.

The Canadian Press Wednesday attributed the gift to "the women of Canada," following the wording of a press release which did not identify the women's organization in detail.

LI'L ABNER
—By Al Capp

HENRY
—By Carl Anderson

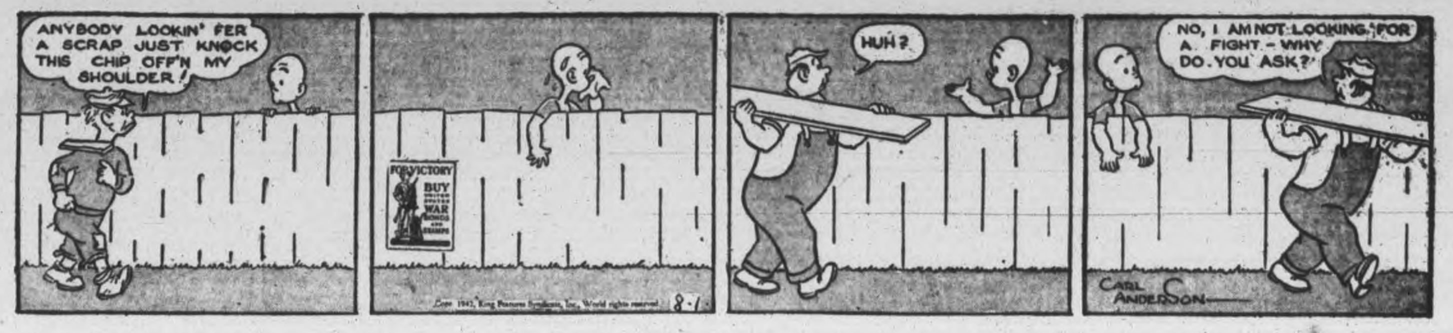

DONALD DUCK
—By Walt Disney

BLONDIE
—By Chic Young

MUGGS AND SKEETER
—By Wally Bishop

BRICK BRADFORD
—By William Ritt and Clarence Gray

TILLIE THE TOILER
—By Russ Westover

RADIO CHART **The Peterborough Examiner** SATURDAY August 1

RADIO PROGRAM FOR ENTIRE WEEK, STARTING SUNDAY, AUG. 2ND

Wallpapers
For
The Latest
Designs
and
Largest Selection
See Our 1942
Display

ROUTLEY'S
Phone 4786 341 George

EAT OUT AND ENJOY The Best of Food
Cooked to Perfection
AT THE
SILVER MOON
RESTAURANT
HENRY YOUNG PROPRIETOR
334 George St.

Shoe Repairing
To Your Entire Satisfaction
THE NOVELTY SHOE REPAIR
Charlotte St. Opp. A. & P.
Shoes Shined, Dyed and Cleaned

Serve!
BUY
CANADA'S
WAR
SAVINGS
CERTIFICATES
Now!
Complete information and application forms at
BANKS, POST OFFICES, DEALERS

FRIDAY, AUGUST 7

8:00 CBL—CBC News
CFRB—News, Jim Hunter
WEAF—News; Studio X
8:15 CBL—Morning Devotions
CHEX—Toast and Coffee
WABC—Music of To-day
8:30 CBL—March Past
WJZ—March On, Marines
8:45 CFRB—Milton Charles, organ
CHEX—Devotions, Adjt. N. Buckley
WABC—Woman's Page
9:00 CBL—News; Happy Jack
CFRB—Melodic Moods
9:30 CHEX—Invitation to the Waltz
WJZ—Breakfast Club
CFRB—Symphonettes
9:45 WABC—Thus We Live
CBL—Music Room
CFRB—Tropical Moods
WEAF—Richard Liebert, organ
10:00 CBL—Food Facts and Fashions
WJZ—Dance Band Parade
WABC—Valiant Lady
CFRB—Ridin' the Range
10:30 CFRB—Mrs. Aitken
WEAF—Help Mate
WABC—Second Husband
CBL—Choir Loft
10:45 CBL—Musical Comedy Time
WJZ—Chaplain Jim
CHEX—Coming Events
WABC—Fetcher Wiley
11:00 CBL—Road of Life
CFRB—Ann Adam Homecrafters
WABC—Music Without Words
11:15 WEAF—Vic and Sade
WABC—Honeymoon Hill
CBL—Monica Mugan
11:30 CBL, CFRB—Soldier's Wife
WABC—Bright Horizon
11:45 CHEX—Parade of Bands
CFRB—Musical Make-up
WABC—Aunt Jenny's Stories

AFTERNOON

12:00 CBL—BBC News
CHEX—News of Holylwood
WJZ—Get-Together
WABC—Kate Smith Speaks
12:15 CBL—Big Sister
CFRB—Farm Broadcast
WEAF—Words and Music
12:30 CBL—Ontario Farm Broadcast
CFRB—The Goldbergs
WEAF—Melodies at Midday
12:40 CHEX—Rhythm Roundup
12:45 WEAF—Rhymin' Time
CFRB—Newscast
CHEX—Invitation to Syncopation
1:00 CBL—News
WJZ—From Washington
WEAF—Mary M. McBride
1:15 WJZ—Gospel Singer
CHEX—Eb and Zeb
1:30 CHEX—Song Shop
WJZ—The Supreme Stewardship
CFRB—Vic and Sade
1:45 CFRB—Road of Life
WJZ—Vincent Lopez
CBL—Toronto Trio
2:00 CBL—Joint Recital
CFRB—Our Gal Sunday
CHEX—Make Belie be Ballroom
2:15 WJZ—Between Book-ends
WEAF—Lonely Women
WABC—Joyce Jordan
2:30 WABC—We Love and Learn
CFRB—Salon Musicale
CHEX—The Curtain Rises
WEAF—Guiding Light
2:45 CFRB—Musicale
CBL—Earl Tanner, songs
WEAF—Betty Crocker
3:00 CBL—Mary Marlin
WABC—David Harum
WJZ—Prescott Presents
CFRB—Romance of Helen Trent
3:15 CBL—Ma Perkins
CFRB—Swing Time
3:30 CBL—Pepper Young
CFRB—Russian - American Festival
CHEX—Sincerely Yours
3:45 CBL—Against the Storm
CHEX—Irene Quinlan, piano
CFRB—Lucy Linton
4:00 CBL—Right to Happiness
WABC—David Cheskin's Orchestra
WJZ—Club Matinee
4:15 WABC—Victory Begins at Home
CFRB—Big Sister
CHEX—Chuckles in the News
4:30 CBL—News; Women on the Job
CFRB—Memories
4:30 CHEX—Popularity Contest
WABC—Exploring Space
WEAF—Lorenzo Jones
4:45 CFRB—Voice of Memory
WEAF—Young Widder Brown
5:00 CBL—Front Line Family
WABC—Are You a Genius?
CHEX—Lindsay Salute
WJZ—Moods for Moderns
5:15 CFRB—Barnet's Orchestra
WEAF—Portia Faces Life
WJZ—The Sea Hound
5:30 CBL—Three Suns Trio
WABC—Listen, Neighbor
WJZ—Flying Patrol
5:45 WABC—Ben Bernie Show
WEAF—The Bartons
WJZ—Secret City.

EVENING

6:00 CBL—Relax and Enjoy
CFRB—Dinner Music
WJZ—Man's Corner
6:15 CBL—Farm Market Reports
WJZ—Sports To-day
WABC—Hedda Hopper's Hollywood
6:30 CFRB—Jim Hunter, news
WABC—Keep Working, Keep Singing
CHEX—Capitol Entertainment
CBL—Open Golf Championship
6:45 CBL—BBC News
WEAF—Bill Stern's Sports
WJZ—Lowell Thomas
7:00 CBL—As a Matter of Fact
CFRB—Amos and Andy
7:07 CHEX—Sportscast
7:15 CFRB—Vic and Sade
CHEX—Vocalities
WABC—Irene Rich in "Dear John"
7:30 CBL—Paul Laveile's Orch.
CHEX—Norman Thomas, songs
WEAF—Neighborhood Call
7:45 CBL—Recital Series
CFRB—Melody Time
8:00 CBL—Cities Service Concert
CFRB—Motorists on the Move
WJZ—Watch the World Go By
WABC—Lewisohn Stadium Concerts
8:15 CHEX—Donald Novis, songs
WJZ—Gibbs and Finney
8:30 CBL—Impressions by Green
WEAF—Information Please
WJZ—Those Good Ole Days
CFRB—Our Neighbors Series
9:00 CBL—Waltz Time
CFRB—Green Hornet
WABC—Philip Morris Play House
9:30 CBL—Canadian Theatre of the Air
CFRB—What Do You Know?
CHEX—Two Men and a Song
10:00 CBL—CBC National News
WJZ—Meet Your Navy
WABC—Caravan
WEAF—People Are Funny
10:15 CBL—Chamber Music
10:30 WEAF—Tent Show
CHEX—Make Believe Ballroom
WJZ—Men, Machines, and Victory
11:00 CFRB—News
WABC—News Analysis
WJZ—Department Store News
CBL—Recital
11:15 CBL—World Affairs
WEAF—Music You Want
CFRB—Bobby Byrnes' Orchestra
11:30 CBL—BBC Radio News Reel
WEAF—Songs My Brother Taught Me
12:00 CFRB—News Bulletins
WEAF—Richard Himber's Orchestra
WJZ—Mitchell Ayres' Orch.

SATURDAY, AUGUST 8

8:00 CBL—News
CFRB—Jim Hunter, news
WEAF—News Summaries
8:15 CBL—Morning Devotions
CFRB—Louise Wilcher, organ
CHEX—Toast and Coffee
8:30 CBL—March Past
CFRB—Christian Science Devotions
WABC—Missus Goes a-Shopping
8:45 CHEX—Devotions, Rev. W. McArthur
9:00 WJZ—Miniature Quiz
CBL—Happy Jack
9:15 CBL—Enjoy Yourselves
CFRB—Caucasian Melodies
WJZ—Breakfast Club
9:30 CBL—Knights of the Road
CFRB—The Garden Gate
CHEX—Invitation to the Waltz
9:45 WJZ—Breakfast Club
CHEX—Melody Time
10:00 CBL—U.S. Navy Band
CHEX—Two Tunes by Todd
WJZ—Continentals
CFRB—Youth on Parade
10:15 WJZ—Treasury Star Parade
10:30 CBL—Over to You
CFRB—National Hillbilly Champions
WEAF—String Serenade
WJZ—Billy Moore Trio
10:45 CHEX—Coming Events
CBL—Arthur Hinette, organ
11:00 CBL—Servicemen's Hop
CHEX—Return Engagement
WEAF—The Creightons Are Coming
11:30 CFRB—Let's Pretend
WJZ—The Little Blue Playhouse
WEAF—America the Free
11:45 CBL—Dance Varieties

AFTERNOON

12:00 CBL—BBC News
CFRB—Red, White and Blue
WJZ—Elwood Gary Sings
WABC—Theatre To-day
12:15 CBL—Peter Dawson
WEAF—Consumers' Time
CHEX—Nat Shilkret
12:30 WABC—Stars over Hollywood
WJZ—Farmers' Program
CBL—Luncheon Date with Ilka Chase
1:00 CBL—CBC News
CFRB—Around the Bandstand
WEAF—Whatcha Know, Joe?
WABC—Col's Country Journal
1:15 CBL—Khaki Scrapbook
1:30 CFRB—Adventures in Science
WEAF—All Out for Victory
WJZ—The Show Shop
1:45 CBL—Joan Brooks, songs
CFRB—Symphonettes
CHEX—Waltz Dreams
2:00 CBL—Symphonic Hour
CFRB—Of Men and Books
WJZ—Fantasy in Melody
2:30 CFRB—Brush Creek Follies
WJZ—Little Dr. Hickory
CHEX—The Curtain Rises
3:00 CBL—R.C.A.F. Band
CFRB—Serenade from Buffalo
CBL—Canadian Open Golf Championship
WEAF—Nature Sketches
3:30 WJZ—Patterns in Blue
WJZ—Club Matinee
4:00 CHEX—Tommy Atkins Marches On
WEAF—Pan-American Holiday
4:15 CFRB—Hello from Hawaii
4:30 CFRB—Horse Races
WEAF—Smarty Party
CBL—Canadian Open Golf Championship
CHEX—Popularity Contest
5:00 CFRB—Matinee at Meadowbrook
WEAF—NBC Concert Orch.
CBL—Gentlemen with Wings
WJZ—Ayer's Orchestra
5:30 CBL—Lucky Millinder's Orchestra
CKCL—Prelude to Dinner
5:45 CHEX—Novatime
CKCL—Evening Varieties
WEAF—News Commentary

EVENING

6:00 CBL—Troop Time
WEAF—Sheridan Handicap
WABC—Frazer Hunt news
WJZ—Dinner Music Concert
6:15 CBL—CBC News
WJZ—Sports Commentary
WABC—Calling Pan-America
6:30 CHEX—Capitol Entertainment
CBL—Fun with the Jesters
WEAF—The Art of Living
6:45 CBL—BBC News
WEAF—Funny Money Man
WABC—The World To-day
CFRB—McKnight's Sport Views
7:00 CBL—Letters from England
WEAF—Noah Webster Says
CFRB—Dance Time
WJZ—Message of Israel
WABC—People's Platform
7:30 CBL—Songs at Eventide
WJZ—Swop Night
CHEX—Studio Party
CFRB—Tillie the Toiler
WEAF—Musicana
7:45 CBL—Raymond Gram Swing
WEAF—War in the Air
8:00 CBL—Canadian Calendar
WEAF—Keeping Up With Rosemary
CFRB—Soldiers with Wings
CHEX—Music by
8:30 CBL—California Melodies
CFRB—Comamndoes
WJZ—The Green Hornet
CHEX—Barn Dance
9:00 CBL—NBC Summer Symphony
WEAF—Barn Dance
CFRB—Musical Contrasts
WABC—Your Hit Parade
10:00 CBL—CBC National News
WEAF—Sports Newsreel
WJZ—The New Prescott Program
10:15 WABC—Talks
WEAF—Labor for Victory
CBL—Mart Kenny's Orch.
10:30 CBL—Stag Party
WEAF—Ted Steele's Studio Club
CFRB—Columbia Concert Orchestra
11:00 CBL—Wings Abroad
CFRB—Newscast
WJZ—Duke Ellington's Orchestra
11:15 CBL—Britain Speaks
WEAF—Story Dramas
CFRB—Claude Thornhill's Orchestra
11:30 CBL—BBC Radio News Reel
CFRB—Dick Jurgen's Orch.
WEAF—Hospitality Time

Keep
Your
Pledge
To
Buy
War
Savings
Certificates
Regularly

Fumigators
Sure, quick way to get rid of rats, mice, moths, fleas, bugs, etc. Licensed male operators. Give us a ring for information.
Dial 7835
J. H. VANCE & CO.
773 Aylmer St., City

RADIO CHART **The Peterborough Examiner** SATURDAY August 1

RADIO PROGRAM FOR ENTIRE WEEK, STARTING SUNDAY, AUG. 2ND

SPECIAL
Gents' 10K Solid Gold Signet Rings $6.95.
Stone set from $9.50.
BERT AUSTIN
JEWELER
196 Charlotte St. Phone 5451

NO PARTY IS COMPLETE WITHOUT THESE
Sullivan's
GIFT SHOP
Charlotte St. Opposite Loblaw's

IT'S A PLEASURE
It's a pleasure to eat fine food, cooked right, in pleasant surroundings. Why not try it, at the
MAYFAIR CAFE
390 GEORGE ST.

This Week In Radio

Britain to America, the variety program featuring Britons from all walks of life and with Leslie Howard as narrator, will be broadcast over CBL at 5.30 Sunday.

Bob Hope and his gang will take Victory Parade to one of the U.S. army camps on Sunday, August 2, at 6.30 p.m., WEAF. With Hope will be Vera Vague, Frances Langford, Jerry Colonna, the Six Hits and a Miss and the orchestra of John Scott Trotter.

Beginning on Sunday, L. W. Brockington, K.C., former special adviser to Prime Minister Mackenzie King and now with the British Ministry of Information, will broadcast a series of talks over CBL at 9.00 p.m. Mr. Brockington is a most gifted after-dinner speaker and is a former chairman of the governors of CBC.

Violinist Jasch Heifetz will be the principal soloist in an all-Russian concert to be heard Monday over WEAF at 9.00 p.m.

Monica Mugan is back from her vacation to tell women listeners about the interesting people and places she visited. She may be heard at 11.15 every morning over CBL.

Thursday and Friday of this coming week at 6.30 p.m., CBL will give a commentary on the day's play at the Canadian open golf championship. On Saturday, August 8, at 4.32, the finals will be broadcast from the Mississauga golf course.

"Second Husband" and "Amanda of Honeymoon Hill," two series which formerly were broadcast over WJZ, will now be heard over WABC, Monday through Friday., "Second Husband" to be heard at 10.30 a.m., and "Honeymoon Hill" at 11.15 a.m.

Just Mary is back again, and there will be rejoicing in many homes, as stories for the very young will be heard again Sundays at 1:15 p.m. —CBL.

Allan Prescott, who has won for himself one of the largest feminine audiences in radio during his Monday through Fridays "Matinee," will be pleased to hear that he will also have a program Saturday nights at 10.00 p.m. over WJZ. Anyone who has heard his kitchen hints and Wife Saver series, will be glad to tune in on this mirth-provoking program.

SUNDAY, AUGUST 2

9:00 CBL—Violin Recital
WABC—News of the World
CFRB—Church in the Wildwood
9:15 CBL—Deep River Boys
WJZ—Much Ado About Music
CFRB Southern Serenade
9:30 CBL—Words and Music
10:00 CBL—News with Andy Clarke
WEAF—Highlights of the Bible
CFRB—Church of the Air
CHEX—Sunday Song Service
WJZ—Coast to Coast on a Bus
10:30 CBL—Peter Pilgrim
WEAF—Children's Hour
11:00 CBL—St. James' Cathedral
WABC—Egon Petri, pianist
WJZ—News; Sunday Morning Music Review
CFRB—Interlude
11:30 CHEX—Words and Music
WEAF—Sunday News Highlights
11:45 WEAF—Commando Mary

AFTERNOON

12:00 CBL—BBC News
WEAF—Sunday Down South
WJZ—Weekly War Journal
12:15 CBL—Between Ourselves
WABC—Womanpower
CHEX—Exclusively Yours
12:30 CFRB—Salt Lake City Choir
CBL—Greetings from the Beaver Club
WJZ—Radio City Music Hall
12:45 CHEX—Chapel Chimes
1:00 CBL—Hello, Children
WABC—Church of the Air
WEAF—"People"
1:15 CBL—Just Mary
CFRB—Concert Gems
WEAF—Ted Steele and his Novachord
1:30 CBL—CBC Discussion Group
WEAF—Modern Music
2:00 CBL—News; Old Country Mail
WEAF—Sunday Serenade
WJZ—Blue Theatre Players
CFRB—Spirit of '42
2:30 CHEX—Pentecostal Tabernacle
WEAF—Round Table Discussion
CFRB—St. Louis Opera
CBL—Religious Period
3:00 CBL—Music for Neighbors
CHEX—Rhythm Rendezvous
CFRB—Columbia Broadcasting Symphony
3:15 CBL—Chautauqua Concert
3:30 WEAF—The Army Hour
CHEX—Victor Album
4:00 CBL—Music by Kostelanetz
CFRB—Columbia Broadcasting Symphony
WJZ—National Vespers
4:30 CFRB—Allan Roth Orch.
WEAF—We Believe
WJZ—The Army-Navy Game
CBL—Church of the Air
5:00 CBL—Troop Time
CFRB—The Family Hour
WEAF—Dear Adolf
WJZ—Moylan Sisters
5:30 CBL—Britain to America
WABC—Golden Gate Quartette
CHEX—Melodic Portraits
5:45 WABC—William Shirer
CHEX—Diamond Dramas

EVENING

6:00 CBL—Sweet and Low
WEAF—Catholic Hour
CFRB—At the Console
WABC—Edward Murrow
6:15—CHEX—Academy Award
6:30 CBL—Canadian News Review
WABC—Melody Ranch
CFRB—Concert Hall
WJZ—Drew Pearson
6:45 CBL—BBC News
WJZ—Edw Tomlinson, commentator
7:00 CBL—Sunday Evening at Tommy Dorsey's
WEAF—The Remarkable Miss Tuttle
CFRB—To be announced
7:15 CFRB—Time Out for Laughs
CHEX—Wonder of Vision
7:30 CBL—Week-end Revue
WABC—We the People
WJZ—The Quiz Kids
7:50 CBL—Talk
8:00 CBL—Quentin MacLean, organ
WJZ—Watch the World Go By
WEAF—Star Spangled Vaudeville
CFRB—Highways of Romance
8:30 CBL—Feature Broadcast
CHEX—Memories and Melodies
WEAF—One Man's Family
WABC—Crime Doctor
CFRB—Community Sing
WJZ—Mystery Drama
9:00 CBL—L. W. Brockington, K.C.
CFRB—Mischa the Magnificent
WEAF—Manhattan Merry-Go-Round
9:15 CHEX—Aloha Land
9:30 CFRB—Invitation to Learning
WJZ—Jimmie Fidler
WABC—Jane Froman, songs
10:00 CBL—CBC National News
WABC—Take It or Leave It
WEAF—Hour of Charm
10:15 CBL—The Sunday Show
10:30 WABC—They Live Forever
CFRB—Rex Frost
WEAF—Joe and Mabel
11:00 WJZ—Department Store News
WABC—News of the World
CFRB—Newscast
CBL—Dramatic Cameos
11:15 CBL—Rebroadcast "People"
CFRB—Bobby Byrne's Orch.
WEAF—Behind the Headlines
WJZ—Duke Ellington's Orchestra
11:30 CBL—Radio News Reel
CFRB—Woody Herman's Orchestra
WEAF—Author's Playhouse
12.00 WABC—Stan Kenton Orch.
WEAF—Orchestra Solo
WJZ—Millender's Orch.
CFRB—News Bulletins

NOTE—Radio Chart carries the programs of the major radio stations in the Peterborough Listening Area. All Programs are as accurate as the radio station program departments and the radio chart can make them. Programs subject to change without notice.

Copyrighted and Registered U.S. Pat. Office. All rights reserved.

Where You Will Find the Key Stations

CBC				NATIONAL (Red)			NATIONAL (Blue)			COLUMBIA			MUTUAL	
CBL	CBO	CBM	CKCL	WEAF	WBEN	WLW	WJZ	WHAM	KDKA	WABC	CFRB	WGR	WOR	WGN
740	910	940	580	660	930	700	770	1180	1020	880	860	550	710	720

Supreme In Quality
JERSEY
CANADIAN JERSEY CATTLE CLUB
QUALITY PRODUCT APPROVED
The Trade Mark of Better Milk
• HOMOGENIZED
• TRADE MARKED JERSEY MILK
• STANDARD MILK
Campbell's Dairy Products
PHONE 4677
Park & Sherbrooke

PLAY WITHOUT RESTRAINT though ruptured
EXPERT TRUSS FITTER
PRIVATE FITTING ROOM
Elliott's
REXALL DRUG STORE
Dial 3549
399 GEORGE ST.

Chocolates
Fancy Packages
Neilson's, Willard's, Lowney's, Moir's ....lb. **50c**
Smokers Supplies, Magazines
Toasted Hamburgs and Hot Dogs
SUGAR BOWL
452 George St. Dial 3895

THERE'S DANGER AHEAD!

There's danger ahead if you neglect nervous fatigue and headaches due to eye strain. Find eye comfort in lenses fitted to your features.
PHONE 6795
FOR APPOINTMENT
FLORENCE M. LEACH, R.O.
Eyesight Specialist
399 GEORGE ST.

RADIO CHART **The Peterborough Examiner** SATURDAY August 1

RADIO PROGRAM FOR ENTIRE WEEK, STARTING SUNDAY, AUG. 2ND

RADIO PROGRAM FOR ENTIRE WEEK, STARTING SUNDAY, AUG. 2ND

WHY?

Because if you have the exterior of your home painted now—you save repalar bills later on. We will gladly quote you on re-painting the exterior of your home.

Insist on Elastica Quality Paint Goods

Phone 9922 For Free Estimate

HAROLD COLEMAN

House of Color Styling
PHONE 9922 336 GEORGE ST.
Rear Entrance on Market

A Treat For Your Wife

Show the "little woman" how much you appreciate her. Treat her to a "Paris" Dinner. This Sunday — why not?

PARIS CAFE
415 GEORGE STREET

HOPKINS' Shoe Rebuild

We specialize in Repairing Corrective Shoes. Invisible half-soling.

WE CALL AND DELIVER

Hopkins' Shoe Rebuild
292 Charlotte St. Dial 6323

THE NEW

Churchill Restaurant

George St. at Hunter

NEW - SMART MODERN

Featuring an up-to-the-minute service. Come in and try our food and service.

• Have Your Tried Our Special
SUNDAY DINNER

Bring the family in this Sunday and treat them to one of our Special Sunday Dinners.

MONDAY, AUGUST 3

8:00 CBL—CBC News
WJZ—Daily War Journal
8:15 CBL—Morning Devotions
WABC—Music of To-day
CHEX—Toast and Coffee
8:30 CBL—Musical March Past
CFRB—The Coffee Club
WJZ—Strike Up the Band
8:45 CFRB—Keyboard Chour
CHEX—Devotions, Rev. W. A. Filer
9:00 CBL—News; Happy Jack
CFRB—News; Musicale
9:15 CFRB—The Radio Reader
9:30 WJZ—Breakfast Club
CBL—Daily Dozen
CFRB—Dancing Strings
CHEX—Invitation to the Waltz
9:45 CBL—Music Room
WABC—Hymns of All Churches
WEAF—Music Room
10:00 CBL—Wartime Shopping
CFRB—Ridin the Range
WJZ—Dance Band Parade
10:15 WEAF—Bachelor's Children
CFRB—Wife Preservers
CHEX—Between You and Me
WJZ—To-day's News with Helen Hiett
10:30 WEAF—Help Mate
WJZ—A House in the Country
CFRB—Mrs Aitken
10:45 CBL—Musical Comedy Time
WJZ—Chaplain Jim
CHEX—Coming Events
WABC—Fetcher Wiley
11:00 CBL—Road of Life
WABC—Rhythm Roundup
CHEX—Return Engagement
11:15 WABC—Honeymoon Hill
CHEX—Popularity Contest
11:30 CBL, CFRB—Soldier's Wife
WABC—Bright Horizon
11:45 CBL—Lucy Linton

AFTERNOON

12:00 CBL—BBC News
WABC—Kate Smith Speaks
WJZ—Get-Together
12:15 CBL—Big Sister
CFRB—Farm Broadcast
WJZ—Nancy Craig
12:30 CBL—Farm Broadcast
CFRB—The Goldbergs
WEAF—Melodies at Midday
12:40 CHEX—Rhythm Roundup
12:45 CFRB—Newscast
WEAF—Rhymin' Time
1:00 CBL—CBC News
WEAF—Mary M. McBride
CHEX—Farm Folks Hour
1:15 CBL—Rhythmaires
CHEX—Eb and Zeb
WJZ—Gospel Singer
1:30 WJZ—If Your Life Counting To-day?
CFRB—Vic and Sade
2:00 CBL—Joint Recital
WABC—Young Dr. Malone
CFRB—Our Gal Sunday
2:15 WEAF—Lonely Women
WJZ—Between Book-ends
2:30 CBL—John's Other Wife
WABC—We Love and Learn
CFRB—Salon Musicale
CHEX—The Curtain Rises
WEAF—Guiding Light
2:45 CBL—Earl Tanner, songs
CFRB—Musicale
WEAF—Hymns of All Churches
3:00 CBL—Mary Marlin
WABC—David Harum
WJZ—Prescott Presents
CHEX—To-day Your Letter Says
3:15 CFRB—Swing Time
CBL—Ma Perkins
3:30 CBL—Pepper Young's Family
CHEX—Sincerely Yours
CFRB—Exploring Music
WJZ—Men of the Sea
3:45 WJZ—15 Minutes from Broadway
CBL—Against the Storm
CHEX—Irene Quinlan, piano
4:00 CBL—Right to Happiness
CFRB—Four o'clock News
WJZ—Club Matinee
4:56 WABC—Victory Begins at Home
CFRB—Big Sister
4:30 CBL—News; Petticoat Pioneers
WABC—Spotlight on Asia
CHEX—Popularity Contest
4:45 CFRB—Sweethearts
5:00 CBL—Front Line Family
CHEX—Lindsay Salute
WABC—Are You a Genius?
WJZ—Air Corps Band
5:15 WEAF—Portia Faces Life
WJZ—The Sea Hound
5:30 CBL—Three Suns Trio
CFRB—Sing Along
WABC—Listen, Neighbors
5:45 CBL—News
CHEX—Novatime
WJZ—Children's Dramatic Sketch
WABC—Ben Bernie's Show

EVENING

6:00 CFRB—Dinner Music
WABC—John Daly and the News
WJZ—Man's Corner
WEAF—Funny Money Man
6:15 CBL—Farm Market Report
WABC—Hedda Hopper's Hollywood
WJZ—Joe Hasel, sports
6:30 CFRB—News
CHEX—Capitol Entertainment
WABC—Keep Working, Keep Singing
WJZ—Song Clinic
6:45 WABC—The World To-day
WJZ—Lowell Thomas
WEAF—Bill Stern's Sports
7:00 CBL—As a Matter of Fact
CFRB—Amos and Andy
WJZ—Mapor Hoople
7:07 CHEX—Sportcast
7:15 CFRB—Vic and Sade
CBL—Two Piano Team
CHEX—You Can't Do Business with Hitler
7:30 CBL—The Dinning Sisters
CFRB—Charro Gil Trio
CHEX—Norman Thomas, songs
WABC—Vaughan Munroe's Orchestra
7:45 WJZ—The Jesters
CBL—Recital
WEAF—H. V. Kaltenborn
8:00 CBL—Willson Woodside, and Serenade for Strings
CFRB—Vox Pop
WEAF—Cavalcade of America
8:15 CHEX—Donald Novis Sings
8:30 WEAF—Voice of Firestone
CHEX—Wade Lane Home Folks
CBL—Rhythm Is Our Business
CFRB—Double or Nothing
WJZ—Goldman's Band
CFRB—Victory Theatre
WEAF—The Telephone Hour
9:30 WJZ—Radio Forum
CBL—Songs of the World
WEAF—Dr. I. Q.
10:00 CBL—CBC National News
WABC—Norm Corwin's Series
WJZ—Military Analysis of the News
CFRB—It's a Woman's World
10:15 CBL—Forest Fire Prevention
10:30 CBL—Don Turner's Orch.
WEAF—The King's Portion
CFRB—Britons at War
11:00 CBL—Violin Recital
11:00 CBL—To be announced
WJZ—Department Store News
11:15 CBL—Britain Speaks
WEAF—Music You Want
11:30 CBL—BBC News Reel
CFRB—Johnny Long's Orchestra
WEAF—Hot Copy
12:00 CFRB—News
WJZ—Millinder's Orch

TUESDAY, AUGUST 4

8:00 CBL—CBC News
CFRB—News
8:15 CHEX—Toast and Coffee
CFRB—Breakfast Rendezvous
8:30 CBL—Musical March Past
CFRB—Christian Science Devotions
WABC—Missus Goes A-Shopping
8:45 WEAF—Jam With Your Breakfast
CHEX—Devotions, Rev. E. C. Moore
9:00 CBL—News; Happy Jack
WJZ—Woman of To-morrow
9:30 WJZ—Breakfast Club
CFRB—Four Clubmen
CHEX—Invitation to the Waltz
9:45 WABC—Hymns of All Churches
WEAF—The Music Room
10:00 CFRB—Ridin' the Range
WABC—Valiant Lady
CBL—Wartime Shopping
10:15 CBL—Kaye's Orchestra
CFRB—Novatime
WEAF—Bachelor's Children
WJZ—To-day's News with Helen Hiett
10:30 CFRB—Mrs. Aitken
WABC—Second Husband
10:45 CBL—Sweet Hour of Prayer
CHEX—Coming Events
WABC—Fetcher Wiley
WJZ—Chaplain Jim
11:00 CBL—Road of Life
WABC—Mary Lee Taylor
CHEX—Return Engagement
11:15 CBL—Monica Mugan
CFRB—Dora Dean
WABC—Honeymoon Hill
CHEX—Popularity Contest
11:30 CBL, CFRB—Soldier's Wife
WJZ—John's Other Wife
WABC—Bright Horizon
11:45 WABC—Aunt Jenny's Stories
CHEX—Luncheon Music

AFTERNOON

12:00 CBL—BBC News
CFRB—From A to Z
WABC—Kate Smith Speaks
12:15 CBL—Big Sister
CFRB—Farm Broadcast
WEAF—Words and Music
12:30 CBL—Farm Broadcast
CFRB—The Goldbergs
WEAF—Melodies at Midday
12:40 CHEX—Rhythm Roundup
12:45 WEAF—Rhymin' Time
CFRB—Newscast
1:00 CBL—News
CFRB—News; Around the Bandstand
CHEX—Farm Folks Hour.
WEAF—Mary M. McBride
1:15 CHEX—Eb and Zeb
CBL—Music for Everyone
WABC—Woman in White
1:30 CFRB—Vic and Sade
WJZ—Building Morale
CHEX—Chapel Chimes
1:45 CFRB—Road of Life
CBL—Toronto Trio
2:00 CBL—Joint Recital
CFRB—Our Gal Sunday
WEAF—Light of the World
2:15 WJZ—Between Book-ends
WEAF—Lonely Women
CFRB—Life Can Be Beautiful
2:30 WABC—We Love and Learn
CFRB—Salon Musicale
WEAF—Guiding Light
2:45 CFRB—Musicale
WEAF—Hymns of All Churches
CBL—Earl Tanner, songs
3:00 CBL—Mary Marlin
WABC—David Harum
CHEX—To-day Your Letter Says
WJZ—Prescott Presents
3:15 CBL—Ma Perkins
CFRB—Swing Time
3:30 CBL—Pepper Young's Family
WJZ—Men of the Sea
CHEX—Sincerely Yours
WABC—Keyboard Concerts
3:45 CBL—Against the Storm
CHEX—From A to Z in Novelty
WJZ—Southernaires
4:00 CBL—Right to Happiness
WJZ—Club Matinee
CHEX—Tommy Atkins Marches On
WEAF—Backstage Wife
4:15 WABC—Joey Kearns' Orch.
CFRB—Big Sister
WEAF—Stela Dallas
4:30 CBL—News; Our Bee Village
WABC—Living Art
CFRB—Stowe's Guests
CHEX—1430 Club
4:45 CFRB—Sweethearts
WEAF—Young Widder Brown
5:00 CBL—Front Line Family
WJZ—Broadcast from Reykjavik, Iceland
CHEX—Lindsay Salute
5:15 CFRB—Jurgen's Orchestra
WEAF—Portia Faces Life
WJZ—The Sea Hound
5:30 CBL—Three Suns Trio
WJZ—Flying aPtrol
CFRB—Sing Along
5:45 CBL—News
CFRB—Waltz Time
WABC—Ben Bernie Show
WJZ—Secret City.

EVENING

6:00 CBL—Relax and Enjoy
CFRB—Dinner Music
WEAF—Funny Money Man
6:15 CBL—Market Report
WJZ—Sports To-day
WABC—Voice of Broadway
6:30 CBL—Caridab Garcia, Cuban songs
CFRB—News; Wes McKnight
CHEX—Capitol Entertainment
6:45 CBL—BBC News
WABC—The World To-day
WJZ—Lowell Thomas
CHEX—Songs by Victor Cremasco
7:00 CBL—As a Matter of Fact
CFRB—Amos and Andy
WEAF—Pleasure Time
7:15 CFRB—Vic and Sade
WABC—Glen Miller Orch.
CHEX—Piccadilly Parade
7:30 CBL—Emma Otero, soprano
WJZ—The Lone Ranger
WABC—American Melody Hour
7:45 CBL—Books and Shows
WEAF—H. V. Kaltenborn
8:00 CBL—Grattan O'Leary, The Choristers
CFRB—Melody Time
WABC—Are You a Missing Heir?
8:15 CFRB—Lum and Abner
8:30 CBL—Grenfell Association Talks
WJZ—Sing for Dough
CFRB—Fun Parade
CHEX—Miner's Bay Lodge
WABC—Hobby Lobby
9:00 WABC—Tommy Riggs and Betty Lou
WEAF—Battle of Sexes
CFRB—Flying for Freedom
CHEX—The Farmer Asks a Question
9:30 CBL—Orchestra, Soloists and Guests
WJZ—Parade of Bands
CHEX—Cheers from the Campus
10:00 WJZ—This Nation at War
WEAF—A Date With Judy
CBL—CBC National News
10:15 CBL—Masterworks of the Piano
10:30 CFRB—Bert Niosi Orch.
WEAF—Tommy Dorsey's Orchestra
WABC—Talk
11:00 CFRB—Newscast
WJZ—Department Store News
CHEX—Organettes
11:15 CBL—Britain Speaks
CFRB—Bobby Byrne's Orchestra
WEAF—Music You Want
11:30 CBL—BBC News Reel
CFRB—Stan Kenton Orch.
WEAF—St. Louis Serenade
WJZ—Biltmore Hotel Orch.
12:00 CFRB—News
WJZ—Buddy Franklin's Orchestra

CASH FOR OLD GOLD

•GOLD COIN •GOLD FILLED PIECE
•DENTAL GOLD •SILVER

NEW HIGH PRICES OFFERED — VALUATION FREE

WARNE'S JEWELERY

349 GEORGE ST. DIAL 5171

Get Your News on the Hour Over CHEX

The Examiner Carriers have volunteered to do their bit for the Defense Program by bringing War Savings Stamps right to your home.

25c WAR SAVINGS STAMPS

This Makes It Easy For You To

SAVE ENOUGH MONEY TO BUY A WAR SAVINGS CERTIFICATE

Buy War Savings Stamps Now!

To those who ask, "What can I do to help in the present emergency" the Government answers—"Make the continued purchase of War Savings Stamps a regular part of your budget. Start now to invest in the future safety of your country." In offering these Stamps, our Carriers are co-operating with the Government—without profit or remuneration. For your convenience, you may buy one or more stamps each week—they are 25c each. You will be given an Official Folder that will hold 16 twenty-five cent War Savings Stamps that can be exchanged, for a $5.00 War Saving Certificate.

EACH WEEK you can buy from your Carrier one or more 25c War Savings Stamps. You pay him when he delivers the Stamps to you.

Fill in this Coupon and give it to your Examiner Carrier.

Order Blank for War Savings Stamps.

THE EXAMINER CARRIER:—

I want to do my bit for Canada by buying War Savings Stamps regularly. Bring them on your regular collection day.

I would like to have...... War Savings Stamps each week.

Name ....

Address ....

....

WEDNESDAY, AUGUST 5

8:00 CBL—CBC News
CFRB—News, Jim Hunter
WEAF—News; Studio X
8:15 CBL—Morning Devotions
CHEX—Toast and Coffee
WABC—Music of To-day
8:30 CBL—Musical March Past
WABC—Missus Goes a-Shopping
CFRB—Melody Men
8:45 CFRB—Delta Rhythm Boys
WABC—Woman's Page
CHEX—Morning Devotions
9:00 CBL—News; Happy Jack
WJZ—Woman of To-morrow
CFRB—News; Interlude
9:15 CFRB—Radio Reader
WEAF—Knights of the Road
9:30 WJZ—Breakfast Club
CHEX—Invitation to the Waltz
CBL—Daily Dozen
9:45 CBL—Music Room
WABC—Hymns of All Churches
10:00 CBL—Wartime Shopping
CFRB—Ridin' the Range
WJZ—Dance Band Parade
10:15 WABC—Stories America Loves
CFRB—Wife Preservers
WJZ—News with Helen Hiett
10:30 CFRB—Mrs. Aitken
CHEX—Stars Over Hollywood
WABC—Second Husband
10:45 CBL—Musical Comedy Time
CHEX—Coming Events
WABC—Fetcher Wiley
11:00 CBL—Road of Life
CFRB—Homecrafters
WABC—Symphonettes
11:15 CBL—Monica Mugan
WABC—Honeymoon Hill
WEAF—Vic and Sade
11:30 WABC—Bright Horizon
CBL, CFRB—Soldier's Wife
11:45 CBL—Lucy Linton
CFRB—Musical Make-up
CHEX—Parade of Bands

AFTERNOON

12:00 CBL—BBC News
CFRB—From A to Z
CHEX—News of Hollywood
12:15 CBL—Big Sister
CFRB—Farm Broadcast
WEAF—Words and Music
12:30 CBL—Ontario Farm Broadcast
WEAF—Nellie Revell Presents
CFRB—The Goldbergs
12:40 CHEX—Rhythm Roundups
12:45 CFRB—Newscast
WEAF—Rhymin' Time
CHEX—Invitation to Syncopation
1:00 CBL—News
CHEX—Farm Folks Hour
WEAF—Mary M. McBride
1:15 WJZ—Gospel Singer
CBL—Sketches in Melody
CHEX—Eb and Zeb
1:30 CFRB—Vic and Sade
WJZ—What Is America Thinking?
1:45 CFRB—Road of Life
WJZ—Vincent Lopez' Orch.
2:00 CBL—Joint Recital
CHEX—Make Believe Ballroom
WEAF—Light of the World
2:15 WJZ—Between Book-ends
WEAF—Lonely Women
WABC—Joyce Jordan
2:30 CBL—John's Other Wife
CFRB—Salon Musicale
WEAF—Guiding Light
CHEX—The Curtain Rises
2:45 CFRB—Musicale
WEAF—Hymns of All Churches
CBL—Earl Tanner, songs
3:00 CBL—Mary Marlin
CFRB—Romance of Helen Trent
CHEX—To-day Your Letter Says
WJZ—Prescott Presents
3:15 CFRB—Swing Time
CBL—Ma Perkins
3:30 CBL—Pepper Young
CFRB—Columbia Concert Orchestra
3:45 CBL—Against the Storm
WJZ—15 Minutes from Broadway
CHEX—Irene Quinlan, piano
4:00 CBL—Right to Happiness
WJZ—Club Matinee
WABC—Cheakin's Orch.
4:15 CFRB—Big Sister
CHEX—Construction Criticism Club
WABC—Victory Begins at Home
4:30 CBL—News; Consumer Information
WABC—Children Also Are People
CHEX—Popularity Contest
4:45 CFRB—Sweethearts
WEAF—Young Widder Brown
5:00 CBL—Front Line Family
WABC—Are You a Genius?
CHEX—Lindsay Salute
5:15 CFRB—Lawrence Welks' Orchestra
WEAF—Portia Faces Life
WJZ—The Sea Hound
5:30 CBL—Three Suns Trio
CFRB—Sing Along
WJZ—Flying Patrol
5:45 CBL—News
WABC—Ben Bernie's Show
WJZ—Secret City.
CHEX—Novatime

EVENING

6:00 CFRB—Dinner Music
WJZ—Man's Corner
CBL—Relax and Enjoy
6:15 CBL—Farm Market Report
WABC—Hedda Hopper's Hollywood
WJZ—Sports To-day
6:30 CHEX—Capitol Entertainment
WABC—Keep Working, Keep Singing
WEAF—Hollywood News Girls
6:45 WEAF—Bill Stern's Sports
WABC—The World To-day
WJZ—Lowell Thomas
7:00 CBL—As a Matter of Fact
CFRB—Amos and Andy
WEAF—Pleasure Time
7:07 CHEX—Sportscast
7:15 CBL—Two Piano Team
CFRB—Vic and Sade
WEAF—News of the World
WABC—Glen Miller Orch.
7:30 CHEX—Norman Thomas, songs
WJZ—The Lone Ranger
CFRB—Melody Time
7:45 CBL—Talks
WEAF—H. V. Kaltenborn
CHEX—Police Headquarters
8:00 CBL—Willson Woodside: Drama, "Mr. Important"
WEAF—Adventures of the Thin Man
WABC—Nelson Eddy
8:30 CBL—Canadian Grenadier Guards Band
CFRB—Band Wagon
WABC—Dr Christian
CHEX—Symphony of Melody
WEAF—Dough Re Mi
9:00 CBL—Chamber Music
WEAF—Those We Love
CHEX—Concert Hall
CFRB—Shirley Temple
9:30 CFRB—Treasure Trail
WJZ—Goldman Band
CBL—Just for You
WABC—Suspense
10:00 CBL—CBC National News
WEAF—Kay Kyser's Musical Quiz
CFRB—Great Moments in Music
WJZ—Garry Moore Show
10;15 CBL—Canada Marches
CHEX—Master Singers
10:30 CFRB—The 22nd Letter
CHEX—Make Believe Ballroom
WJZ—National Unity Assures Victory
10:45 WJZ—Freddie Stewart, songs
CBL—Tunes for To-day
11:15 CBL—Britain Speaks
CFRB—Alvino Rey Orch.
WEAF—Music You Want
11:30 CBL—BBC Radio News Reel
WEAF—Paul Martin and His Music
CFRB—Dick Jurgen's Orch.
12:00 CFRB—News Bulletins
WABC—Claude Thornhill's Orchestra.

THURSDAY, AUGUST 6

8:00 CBL—CBC News
WEAF—News; Studio X
CFRB—News, Jim Hunter
8:15 CBL—Morning Devotions
CHEX—Toast and Coffee
WABC—Music of To-day
WJZ—Radio Rendezvous
8:30 CBL—March Past
WJZ—Strike Up the Band
CFRB—Christian Science Devotions
8:45 CFRB—Stewart Entertains
WABC—Woman's Page
CHEX—Devotions, Rev. C. C. Boyter
9:00 CBL—News; Happy Jack
CFRB—News; Melodic Moods
WJZ—Woman of To-morrow
9:15 CFRB—Tre Radio Reader
CBL—Knights of the Road
9:30 CFRB—Burl Ives, songs
CBL—Daily Dozin'
WJZ—Breakfast Club
9:45 CBL—Music Room
WABC—Thus We Live
10:00 CFRB—Ridin' the Range
WABC—Valiant Lady
WJZ—Dance Band Parade
CBL—Wartime Shopping
10:15 CBL—Kaye's Orchestra
CFRB—Novatime
WJZ—News with Helen Hiett
10:30 CFRB—Mrs. Aitken
WEAF—Help Mate
WABC—Second Husband
CBL—Choir Loft
10:45 CHEX—Coming Events
WABC—Fetcher Wiley
WJZ—Chaplain Jim
11:00 CBL—Road of Life
CHEX—Return Engagement
WABC—Mary Lee Taylor
11:15 CBL—Monica Mugan
WEAF—Vic and Sade
CHEX—Popularity Contest
CFRB—Dora Dean
11:30 CBL, CFRB—Soldier's Wife

AFTERNOON

12:00 CBL—BBC News
CFRB—From A to Z
12:15 CBL—Big Sister
CFRB—Farm Broadcast
WEAF—Words and Music
12:30 CBL—Ontario Farm Broadcast
CFRB—The Goldbergs
WEAF—Melodies at Midday
12:40 CHEX—Rhythm Roundup
12:45 CHEX—Invitation to Syncopation
WEAF—Rhymin' Time
CFRB—Newscast
1:00 CBL—News
CHEX—Farm Folks Hour
WEAF—Mary M McBride
1:15 CBL—U. S. Air Force Band
WJZ—Gospel Singer
CHEX—Eb and Zeb
1:30 CFRB—Vic and Sade
CHEX—Chapel Chimes
WJZ—Every Man's Book
1:45 CFRB—Road of Life
2:00 CBL—Concert Corner
CFRB—Our Gal Sunday
2:15 WJZ—Between Book-ends
CFRB—Salon Musicale
WEAF—Lonely Woman
2:30 CBL—John's Other Wife
WEAF—Guiding Light
CHEX—The Curtain Rises
2:45 CBL—Earl Tanner, songs
WABC—Joyce Jordan
WEAF—Hymns of All Churches
3:00 CBL—Mary Marlin
CFRB—Romance of Helen Trent
WJZ—Prescott Presents
WABC—David Harum
3:15 CBL—Ma Perkins
CFRB—Swing Time
3:30 CBL—Pepper Young
CHEX—Sincerely Yours
WABC—U S Navy Band
3:45 CBL—Against the Storm
WJZ—15 Minutes from Broadway
CHEX—A to Z in Novelty
4:00 CBL—Right to Happiness
WABC—Jerry Wayne, songs
WJZ—Club Matinee
4:15 CBL—Program Bulletins
CFRB—Big Sister
WEAF—Stella Dallas
4:30 CBL—News; Character from Life
CFRB—Lesley Stowe's Guests
WEAF—Lorenzo Jones
WABC—Highways to Health
4:45 CFRB—Voice of Memory
WEAF—Young Widder Brown
5:00 CBL—Front Line Family
CHEX—Lindsay Salute
WABC—Are You a Genius?
5:15 CFRB—Shep Fields' Orch.
WEAF—Portia Faces Life
WJZ—The Sea Hound
5:30 CBL—Three Suns Trio
CFRB—Sing Along
WJZ—Flying Patrol
5:45 CFRB—Waltz Time
WABC—Ben Bernie Show

EVENING

6:00 CBL—Relax and Enjoy
WEAF—Funny Money Man
CFRB—Dinner Music
6:15 CBL—Farm Market Report
CHEX—Old Timers
WJZ—Sports Commentary
6:30 CBL—Canadian Open Golf Championship
WEAF—The Engineer at War
CHEX—Capitol Entertainment
6:45 CBL—BBC News
CHEX—A Voice and a Song
WABC—The World To-day
WJZ—Lowell Thomas
7:00 CBL—As a Matter of Fact
CFRB—Amos and Andy
WEAF—Pleasure Time
7:15 CFRB—Vic and Sade
WJZ—Tracer of Lost Persons
CHEX—Design for Moderns
CBL—Two Piano Team
7:30 CBL—Jayne Cozens, soprano
CFRB—Highways to Health
WEAF—How Am I Doin'?
7:45 CBL—New Style Neighbors
CHEX—Harry Horlick
8:00 CBL—Grattan O'Leary Sinfonietta
CHEX—Lt.-Col. Sloan, talk
WEAF—Post Toasties Time
8:15 CFRB—Lum and Abner
CHEX—Fishing News, Pete McGillen
8:30 CBL—On the Boulevards
WEAF—The Signal Corps Fights
CHEX—Wade Lane Home Folks
9:00 CBL—The Music Hall
CFRB—Suspense, Rebroadcast
WABC—Major Bowes' Amateurs
CHEX—Peterborough Boy Choristers
9:30 CFRB—Studio Program
WABC—Stage Door Canteen
10:00 CBL—CBC National News
WEAF—Rudy Vallee Show
CHEX—Prize Fight
10:15 CBL—Les Concerts du Chalet
CFRB—Niosi's Orchestra
10:30 WEAF—March of Time
WJZ—Military Analysis of the News
11:00 WABC—News Comments
CFRB—News
WJZ—Department Store News
11:15 CBL—Britain Speaks
WEAF—The Sounding Board
CFRB—Stan Kenton Orch.
11:30 CBL—BBC Radio News Reel
CFRB—Johnny Long's Orchestra
12:00 WJZ—Glen Gray's Orch.
WEAF—Music in the Moonlight

Come in and have us examine your eyes! If you need glasses, we'll fit them to you quickly, accurately, scientifically. You'll enjoy the comfort of unstrained eyes and you'll actually enhance your appearance with properly fitted frames.

Lewis

OPTICAL CO.
345 George St. Phone 8843

Before Planning Your Vacation Get a Copy of the

EXAMINER

VACATION EDITION

Its full of information concerning Ontario's finest Summer Resorts. Will be of interest to you.

Copies Available at the Examiner Office

Fond of Ice Cream

And who isn't. Come in when down town and enjoy a sundae or cooling drink.

Cheery Service

S. S. KRESGE CO. LTD
George at Simcoe Phone 3945

ROOM AND BOARD

—By Gene Ahern

SCOTT'S SCRAP BOOK

—By R. J. Scott

Home Service

Shorthand Course for Home Study

Practise For Promotion

Chances do come in business, but only those who're ready can profit by them. A way to be re[illegible] is to learn a skill, shorth[illegible] in your spare time.

[illegible]orthand isn't difficult. You ca[illegible] learn it in simple home lessons. Then when an opportunity comes you're trained, ready to step in—with an advantage over unskilled workers.

In Pitman shorthand, you write symbols based on the sounds of words, instead of on their spelling. The word "pay," you learn, is a light slanting stroke followed by a heavy dot. "Say" is a light curve and a dot.

There aren't many sounds in the language, so you soon master the symbols. And for common phrases like "in order that . . . as soon as," you have abbreviated time-saving symbols, easy to learn.

Then for regular practice each day—with someone dictating to you, slowly at first. Before you know it you'll be taking real office-speed dictation.

Our 32-page booklet gives the essentials of the famous Pitman system in easy step-by-step lessons. Includes exercises; abbreviated symbols for words and phrases; pointers on acquiring speed, accuracy. Helpful as an aid to a business college course.

For your copy of "Self-Instruction in Shorthand" send 15 cents in coins or stamps to The Peterborough Examiner Home Service. Be sure to write plainly your name, address, and the name of booklet.

BARCLAY ON BRIDGE

WRITTEN FOR THE EXAMINER

By SHEPARD BARCLAY

"The Authority on Authorities"

"COMBINATION" TENACES

NON-TOUCHING honors which are in the same hand are usually called tenaces, as something to hold and "lead toward" rather than something to lead or "lead from." When they are in opposite hands, such as declarer's and dummy, or in the hands of the two defenders, veterans describe such combinations as "combination tenaces." Sometimes a player can profitably lead the lower honor or honors of such combinations himself, toward the higher honor or honors. In other cases, however, the combinations develop their potential only when the opponents lead the suit.

North: ♠ A J 9 2 ♥ Q J 5 ♦ Q 8 ♣ 10 7 5 2

West: ♠ 8 5 ♥ 9 6 4 2 ♦ K 7 4 ♣ A K Q 4

East: ♠ 7 3 ♥ K 8 7 ♦ J 9 6 3 2 ♣ 9 8 6

South: ♠ K Q 10 6 4 ♥ A 10 3 ♦ A 10 5 ♣ J 3

(Dealer: West. North-South vulnerable.)

West	North	East	South
1 ♣	Pass	1 ♦	1 ♠
Pass	2 ♠	Pass	3 ♠
Pass	4 ♠		

Following the club K and Q, West switched to his spade 5, and South had a chance to use the two essentially different kinds of combination tenaces. In hearts he had the sort which he might profitably lead himself, since he held several lower honors in sequence in the dummy. In diamonds he had the kind which possessed no potential value unless the defenders could be forced to lead the suit. So he planned accordingly.

The third trick was taken by the spade A and the club 2 led, to get East out of the suit so that West would be the only one able later to win a club trick. He ruffed it with the spade K, led the spade 6 to the 9 and brought the heart Q through. East covered the heart J with the K, and the A won, then the 10. The spade 10 to the J enabled him to lead the club 10 and discard on it the diamond 5. West had to win this with the A.

If West now led a heart, dummy could ruff while South discarded his last losing diamond. Leading a diamond was just as bad, as the guarded Q in dummy won his small card, the A being ready for the twelfth trick and a spade for the thirteenth. If West had led the diamond K, the A would have won and the Q would have been good for the twelfth trick. As South played, West had no alternatives except harmful ones.

* * *

Tomorrow's Problem

North: ♠ 10 9 7 4 2 ♥ 9 5 2 ♦ K J 2 ♣ A J

West: ♠ Q J 8 5 3 ♥ K 6 ♦ Q 10 4 ♣ K 7 3

East: ♠ None ♥ 10 8 7 4 3 ♦ 9 8 6 5 ♣ 8 6 4 2

South: ♠ A K 6 ♥ A Q J ♦ A 7 3 ♣ Q 10 9 5

(Dealer: South. North-South vulnerable.)

If West overcalls South's 1-Club on this deal with 1-Spade, what should North do?

Distributed by King Features Syndicate, Inc.

KO'd By Ice Cake

NORTH SYDNEY, N.S., Aug. 1—(CP)—Hot weather note: Lloyd Allen was knocked unconscious yesterday by a cake of ice. He was delivering it to an ice company customer when he slipped and fell, with the ice coming down on top of him.

$50 For Beer Party

DETROIT, Aug. 1—(CP).—A bequest of $50 to be spent on "beer, food and whisky," by members of the Detroit unit of the Canadian Corps Association of Michigan, was contained in the will, filed in probate court today, of Leslie Shannon Cormack, 55-year-old Detroit newspaperman. Mormack specified that funeral expenses should not exceed $200.

LI'L ABNER

—By Al Capp

HENRY

—By Carl Anderson

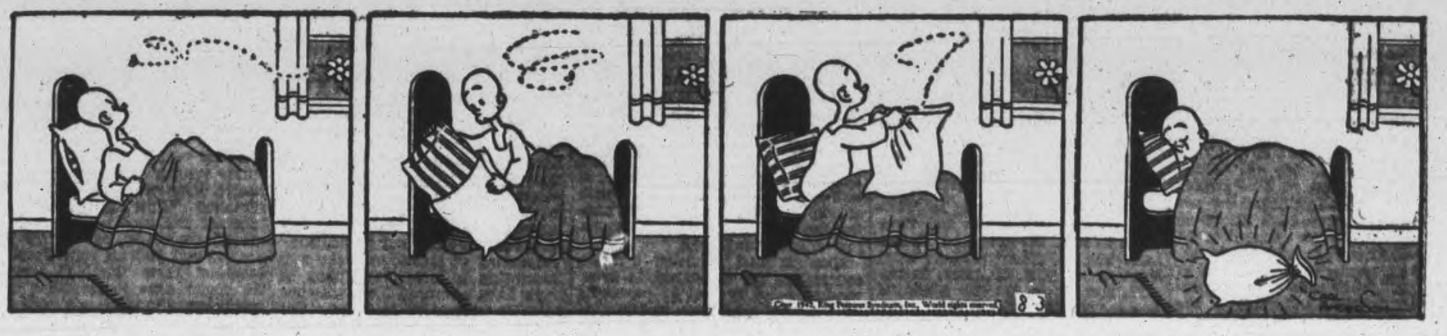

DONALD DUCK

—By Walt Disney

BLONDIE

—By Chic Young

MUGGS AND SKEETER

—By Wally Bishop

BRICK BRADFORD

—By William Ritt and Clarence Gray

TILLIE THE TOILER

—By Russ Westover

Rev. P. J. Galvin Parish Priest Of Grafton Dies

GRAFTON, Aug. 1—(ENS).—The whole community was saddened yesterday by the sudden death of Rev. Father P. J. Galvin, parish priest of St Mary's Church here for the past ten years. The popular cleric was well-known and revered all over the diocese He was about 64 years of age. Death was due to a heart seizure.

Rev. Father Galvin was born in Ennismore township, near Peterborough, and received his education at Ottawa College, where he was for some time editor of the college magazine, "The Owl" He graduated with a B.A. from Ottawa College and then attended the Grand Seminary at Montreal. He was ordained in December of 1903 at St. Martin's Church, Ennismore, by the late Bishop R. A. O'Connor.

After his ordination he was assistant priest at St. Peter's Cathedral in Peterborough, and was also assistant some time later at St. Joseph's in Douro. He was successively parish priest at St. Patrick's in Kinmount, and principal for two years of St. Peter's High School in Peterborough. Then he went to St. Paul's at Norwood and later to St. Luke's at Downeyville. He was 17 years at Downeyville and was responsible for the construction of the parish hall there. He also took a keen interest in the lot of the farmer and lectured for some years on community welfare, throughout Peterborough and Victoria counties. From Downeyville he went to his charge at Grafton.

Father Galvin was an expert in languages, of which he spoke several fluently and was a keen student of Hebrew. While in Grafton he became known to everyone in the district and was admired and respected by all denominations.

Father Galvin is survived by three sisters, Mrs Frank Hurley of Peterborough, Mrs. William Hurley of Norwood, and Miss Clara of Toronto; three brothers, Joseph of Peterborough, Peter of Ennismore and Ronald in the States. A sister, Nellie of Peterborough and another sister, Sister M. Bernadette of St. Joseph's, Peterborough, predeceased him.

A funeral mass will be said on Monday morning at St. Mary's Church, and on Tuesday morning there will be a funeral mass at St. Peter's Cathedral in Peterborough, with interment in Peterborough.

Omemee News

Guests recently with Miss Parsons were Mr. and Mrs. Crerar of Peterborough, Miss Ethel Rehill of Peterborough, and Mr. and Mrs. O'Herne of Peterborough.

Miss Margaret James of Peterborough is enjoying a vacation with her parents.

On Wednesday Mrs. Herbert Jones had the misfortune to fall and break her hip. She was preparing the supper in her home when it happened. Medical aid was summoned, and Mrs. Jones was removed to Nicholls Hospital, Peterborough, and is doing as well as can be expected. Her many friends hope for a speedy recovery.

BUNKING IN LONDON

LONDON—(CP).—Overnight accommodation is scarce in London, with so many soldiers coming to town on leave and the Hotels and Restaurants Association reports that 800 bedrooms, damaged in raids, should be repaired for immediate use.

M. RAWLINSON LIMITED
Established 53 Years
Specialists in MOVING, STORING, PACKING, SHIPPING.
Experienced, Efficient Movers to anywhere in Canada or United States. Covered padded vans. Also seven up-to-date warehouses for storing household affects.
610 YONGE ST. TORONTO
Telephone Kingsdale 5125.

Obituary

MRS. EDWARD CARR

Mrs. Edward Carr died at her residence in Havelock, Friday. Those who are left to mourn her loss are Mrs. Arthur Burns, Peterborough; Mrs. Harry Packard, Debert, N.S.; Mrs. George Brown and Mrs. Frank Dorie of Havelock; Mrs. Harry Ketchem of Toronto; Joseph Carr of Peterborough and two grandchildren, Francis Kieman and Francis Dorie.

The funeral will take place Monday from her home in Belmont Township for mass at Our Lady of Mount Carmel Church at 9 a.m.

Marmora Forms Junior IODE Mrs. Hilton, Head

MARMORA, Aug. 1—(ENS). — A junior chapter of the Imperial Order Daughters of the Empire has been formed by a number of young women of the community.

At the first meeting the following officers were elected for this chapter:

Regent, Mrs. W. Hilton; 1st Vice-Regent, Miss R. Deacon; 2nd Vice-Regent, Mrs. J. Reynolds; Secretary, Mrs. H. Rennie; Educational Secretary, Mrs. A. M Jones; Treasurer, Mrs. D. P. Marett; Standard Bearer, Mrs. W. Shannon.

Marmora High School staff for ext year wil be Mr. Wesley Hamilton, B.A., principal; Mr. A. C. Reid, B.A., of Westfort; Miss Helen McHenry, B.A, of Lonsdale, and Miss Clara Hamilton, B.A., of Hanover.

MORE ABOUT—

House Approved

Continued from Page 1

sources Department estimated.

C.C.F. and New Democracy members from the west urged that concessions should be made to soldier settlers now on the land to permit them to be rid of their debt burden and obtain title to their land.

Not Hounding Them.

Mr. Crerar said it was wrong to give the impression the settlers were being harried for payment of sums due. Of the settlers, 550 had benefitted to the extent of $155,000 last year under the War Veterans' Allowance Act.

The Resources Minister said development of fur-bearing resources for the Indians in areas set apart for the purpose promised growing success in providing incomes for the tribesmen.

The Senate gave second and third readings to a bill providing $22,360,000 for capital expenditures and indebtedness of the Canadian National Railways. Senator Louis Cote urged tht capital expenditures of the C.N.R. be kept to a minimum to reduce the burden of debt.

The Upper House also gave second and third readings to a bill amending the previous Metals Marking Act.

Taxing Women Officers

In Commons several amendments to the income tax measure were approved including a section dealing with the taxation of women commissioned officers in the forces. Commissioned officers are safeguarded against having their incomes reduced below $1,600 by taxation, to remove the possibility of commissioned officers income being made lower than that of a senior warrant officer.

Mr. Ilsley said the amendment was necesary because women in the forces were paid on the basis of two-thirds of the pay of men and it was desired to retain this system in respect to the taxation concessions. Under the amendment the governor-in-council may fix an amount below which a woman officer's income may not be lowered by taxation.

Taxation concessions will be allowed in respect to serial as well as lump payments by companies into superannuation or pension funds. Under the existing law, companies are allowed to deduct 1/10th annually on that lump sum for the following year from their income for taxation purposes.

On the section providing for tax concessions for persons bearing heavy medical bills in a year, the minister said the amount claimed might include the salary of wages paid a full-time attendant caring for a person throughout the whole of an illness confining that person to a bed or wheelchair, and also in case of case of a person totally blind during the taxation period and requiring an attendant's aid.

Members had protested taxation concessions for assistance to prospecting being limited to payments to registered syndicates, and Mr. Ilsley said the concessions would be granted for contributions up to $500 to associations, syndicates or mining partnerships registered or otherwise recognized by law.

When debate on the income tax bill opened Conservative House Leader Hanson said he believed the public did not realize the implications of the increased taxation provided for in the measure. Prosperity should bear part of the load and the cost should be passed on to a greater degree.

The supplementary estimates contained an item for $22,950,000 for wheat acreage reduction payments which was announced when a Liberal government in Saskatchewan was about to appeal for re-election

'Politics With People's Money'

'We are still playing politics with the people's money, that is the point I am making,' said Mr. Hanson. 'We are still trying to bribe the people of Saskatchewan with the taxpayers' money, taken from them under a staggering tax burden.

'The announcement of that supplementary estimate at this time undoubtedly is to influence the decision of the voters of Saskatchewan.'

Mr. Ilsley said it was impossible to shift the burden of taxation from one generation to another.

Increased borrowing to finance the war was not shifting the burden but simply effecting a different distribution of wealth.

Mr. Ilsley added: 'I just wanted to puncture this balloon about easing this hardship, which is being floated now by the leader of the Opposition and his associates. I would ask them not to do it because it is fallacious, dangerous and mistaken.'

There was no foundation for the claim the government was 'playing politics' with the expenditure of public money.

Mr. St. Laurent dealt briefly with a recommendation of a House committee on the defence of Canada regulations that the Communist party of Canada and other organizations be removed from the list of illegal organizations. The Justice Minister sad publicity on the recommendation had given the impression that if the ban on the party was lifted it would be the equivalent to legalizing it.

'I hold the view that the real communist doctrine is illegal here regardless of anything contained in the Defence of Canada Regulations just as it is in the United States,' said the Minister.

'I hold the view also that not everyone to whom the label of communist has been attached participates in these views.'

The committee report would receive careful consideration. There was no desire to detain anyone simply because he had certain political opinions and detention was only for action which could be looked on as subversive.

Russia's Tank Borne Infantry Moves Forward Over Fields Of The Caucasus

Tank borne infantrymen are often used by the Soviet armies, now facing terrific pressure from German columns smashing at defences of the Caucasus, and here they are shown going into action. Clinging to steel sides of the tanks the men are carried across ground which they could not traverse afoot except with heavy losses. Bombs from attacking aircraft can be seen bursting ahead of the tanks as they move forward.

HEALTH CHATS

By D. B. AVISON, M.D., D.P.H., Medical Officer of Health

This is a rambling talk touching on a number of subjects.

Aside from our Mumps epidemic, the first six months of this year have been relatively free from infectious diseases for a city the size of Peterborough. This is rather remarkable when one considers the large number of people that are constantly swelling our population.

Speaking of these new folks it is interesting to note how many of them have advanced ideas with respect to preventive medicine. Not only have we discovered in our Immunization Clinics that many of their children have already attended simlar clinics in the Wets but we have been pleasantly surprised to have a number of them, on first getting here, looking us up to ask that work started back home be completed. This is the spirit we need to get the maximum benefit from the measures of protection against communicable disease that are so freely provided for us. Why should the Health Departtment have to indulge in radio talks, newspaper publicity or house to house visits to get people to take advantage of the facilities offered? Our Clinics should be crowded, if not with eager children, at least with eager mothers.

Another thing we have noticed about so many of these westerners is their knowledge and appreciation of Well Baby Clinics. Some of them have sought us out and others have said they were glad we had clinics here like they had back home.

Much has been and is being said about socialized or state medicine designed to provide adequate medical care for everyone—rich and poor, and especially for the unfortunate many who fall between these extremes. There is a popular demand for such socialized medicine and there is strong opposition to it. Whether we like the idea or not it is surely coming and every type of health insurance is a step in this direction. While I feel that all these schemes are good, I have been greatly concerned, as I know both doctors and patients have been, because of their "limited" features. No doctor likes to feel that he is handicapped in treating a patient by limitations as to what he feels necessary to bring about most speedy recovery. What are these limitations? Well, they are many and varied. Sometimes x-rays are not included, drugs are often limited to those listed in a standard pharmacopoeia, so shutting out those newer preprations which are rapidly effective, and hospitalization is limited with respect to time allowed. State medicine will never be popular with doctors or patients while it is limited in any of the above respects.

While all essentials to the rapid recovery of the patient should be included in any health insurance scheme, it should be obvious that the frills should not be chargeable to public funds. By frills, I mean private or semi-private hospital wards or private nursing except under urgent necessity. Public ward facilities with all the care supplied to any public ward patient should be freely available for as long as necessary to everyone. X-rays and laboratory work helpful to a correct diagnosis and all necessary drugs, whether expensive or cheap, should be part of every health scheme.

MORE ABOUT—

47th Assault

(Continued from Page 1)

the 47th assault upon that city, but the first since September 27, 1941. The raid represened a round trip of more than 600 miles.

Among the industrial plants situated at Duesseldorf are the Rheinmetal Iron and Steel Works, which compare in size and importance to the Krupp Armament works, and the Vereinigte Stahlwerke (United Steel Works). The latter is one of the four biggest plants of its kind in Germany.

Duesseldorf also is the site of large silk, paper and patent food factories and warehouses. It is Germany's third largest inland port and an important railway centre, with one of the Rhine's largest railway bridges.

6 Freighters Picked Off

Targets attacked by British bombers and fighters last night in occupied territory included airdromes in the lowlands and railway yards at Caens and elsewhere in Northern France. Six freight trains were reported shot up with cannonfire from low-flying raiders.

The night's plane losses included 30 bombers and one fighter.

While the R.A.F. was engaged over Germany, Nazi night raiders lashed at scattered points on the British east and north-east coasts, but preliminary reports indicated the attacks weer not heavy. Berlin broadcasts said the attacks were centred upon Hull.

One enemy plane was reported downed.

There was no activity over London, which was disturbed by early-morning alerts on Monday, Wednesday and Friday.

The R.A.F. assault on Germany last night was the fourth of the week and followed a day of intense aerial activity over the occupied French coast in which hundreds of British including many Canadians, and German fighter planes fought bitter duels that continued until dusk.

The Air Ministry reported 11 Nazi planes including three of the powerful new Focke-Wulfe 190's — were shot out of the sky in these combats. British losses were eight aircraft.

Boston bombers which accompanied the R.A.F. fighters on their cross-Channel sweeps yesterday attacked the airdrome at Abbeville, the docks at St. Malo, and targets in Brittany.

U.S. Chief Acceptable.

Talk of the possibility of an Allied attempt to esablish a second front in western Europe was kept alive, meanwhile, by the assertion of informed British sources that appointment of a United States General as commander-in-chief of an Allied invasion force would be acceptable to Britain.

These sources, who could not be quoted directly, said the British people realized the part which American men and equipment must play in such an operation and were keenly alive to the necessity of placing the best possible man in charge, regardless of nationality.

Informed quarters mentioned Gen. George C. Marshall, U. S. Army Chief of Staff, in their discussion of the subject, which also has been touched upon in the press. Marshall's prestige is extremely high among British staff officers.

Both American and British official quarters declined to comment.

MORE ABOUT—

Battle Nears

Continued from Page 1

Pravda said the Steppes were covered with German bodies and fragments of tanks and guns as large armored groups clashed head-on. It said a five-day fight in one sector cost the Germans 2,000 dead and 120 tanks.

Reds Get Tanks In.

It was obvious the Russians had been able to move considerable tank reinforcements into the field despite German strafing of the Don River crossings.

A dispatch from the Voronezh ront on the Upper Don said three German parachutists had been captured wearing Red Army uniforms bearing faked Russian documents.

The Russians were said to have made two more crossings to the west bank of the Upper Don after fighting their way through barbed wire and mine fields south of the city. Captives were quoted as saying the 168th Nazi Division was badly depleted and the morale of the Seventh Hungarian Brigade was shattered.

Flank attacks and the use of small tanks to protect river landings have supplanted frontal assaults by massed tanks in the German bid for Caucasian oil, the newspaper Red Star said.

The shift in the campaign in which Field Marshal Fedor von Bock has mixed power drives and encirclement attempts, the flying wedge and the psychological attack, was attributed by Red Star to the vast losses the invaders had suffered in machines as well as manpower.

Nazi Division Routed

German efforts to round out the ocupation of the Don River bend were reported thwarted repeatedly and the 113th German infantry division was declared routed and chased back several miles by Soviet tank crews in the district of Kletskaya, 80 miles northwest of Stalingrad.

The Soviet Information Bureau said Soveit armored detachments had destroyed the headquarters of two Nazi forces and slain at least 1,500 invaders in the battle of the Don River bend northwest of Stalingrad.

Soviet pilots fought German aircraft and strafed Nazi ground forces in the see-saw battle of the Steppes.

Red Star said that in a number of places the Germans were resorting to defensive use of artillery and mortars against Russian tanks which attacked beneath a cover of bombers and fighters.

New Shift Near Bataisk.

Despite official demands for an end to the withdrawals which have yielded at least 40,000 square miles of Soviet soil to the invaders in the last five weeks, a communique dsclosed that the Russians had been forced into a new retreat 'south and south-east of Bataisk,' itself 15 miles below Rostov.

'After bloody battles, our units fell back to new positions, it was announced. 'The Germans lost 13 tanks, 18 guns and more than 600 men killed.

Combat positions were not clearly delineated.

The Germans, however, claimed they had crossed the lower Don on a 150 mile front; captured Kushchevka, 30 miles south of Bataisk; cut the Stalingrad-Novorossik railway near Proletqrskaya, 100 miles to the east; and crossed the Calanized Manych river in force despite demolition of Russian dams which flooded the countside.

The Russians' Friday midnight communique said more than 1,000 Germans had been killed and nine Nazi tanks and 15 field guns destroyed in the Tsimlyansk theatre 120 miles up the Don from Rostov, where Red army men fought on against enemy groups which had crossed the south bank.

The bulletin told of two Nazi counter-attacks south of Voronezh in a battle of the upper Don, where the Russians have recently held the initiative. The Germans were reported 'repelled by artillery and mortar fire, suffering grave losses.'

Vain efforts on Soviet positions on the Leningrad front were reported.

ARMY JOBS FOR WOMEN

LONDON—(CP).—A new Womens' Auxiliary Air Force trade of mess steward has been created so that girls may replace men in a proportion of such posts in R.A.F. officers' and sergeants' messes.

Bewdley News

Miss Mabel Platt and nephew, Dickie Barlowe, both of Cobourg, are guests of Mrs. C. Cole.

Gordon Bullock of the Dixon-Bullock garage is engaged at work in Toronto. Mr. Golding is in charge of the garage.

Miss Dykes of Toronto is spending a few weeks at the home of Mr. and Mrs. R. F. McIntosh.

Pte. Caroline Stalter and Pte. B. Stalter of Barriefield spent a day this week with their parents, Mr. and Mrs. Percy Stalter.

Mrs. George Byers with her daughter, Mrs. J. L. P. Smith, of Peterborough, has returned from a visit with another daughter, Mrs. J. Ryan, of Toronto, at her summer home at Frenchmen's Bay.

Miss Arleigh McAllister has been visiting Miss Floris Ferguson at Bethesda for a few days.

Bowmanville Boy Gets His Wings

DUNVILLE, Ont., Aug. 1—(CP). —A further class of pilots in the Commonwealth Air Training scheme graduated here today at No. 6 Service Flying Training School of the Royal Canadian Air Force.

Wings were presented in a ceremony by Wing Cmdr. V. H. Patriarche, commanding officer of the school.

Among those who graduated were: Ontario: A. L. Ashton, Bowmanville! L. T. Banner, North Bay; D. L. Buchanan, Guelph; C. D. Cameron, Belleville; L. Crook, O. F. Kingdon, London; J. K. Halls, Kitchener; A. F. Krestensen, Port Maitland; T. M. Lanham, Maitland; J. F. Ross, Trenton; C. E. Snider, Baden; D. G. Taylor, G. W. Taylor, Brantford; H. A. White, Aylmer.

British Labor Splits Over Pensions

LONDON, Aug. 1—(CP Cable).—A full meeting of the Labor party was called Thursday for Aug. 4 to discuss a split in party ranks caused by dissatisfaction over the government's increases in supplementary old age pensions.

A private meeting of the party's administrative committee opened an inquest Thursday into Wednesday nights House of Commons vote of 223 to 63 against a Labor amendment sayin gthe governments plan to increase old age pensions by two shillings and sixpence (56 cents) and to make allowance for winter fuel and clothing could not be accepted as 'an adequate step toward meeting the difficulties of old-age pensioners and widows. It was the biggest adverse vote the government has encountered since it was formed.

The administrative committee adjourned after a long discussion until Aug. 4 when it will be reconvened just before the full party meeting assembles.

Some political analysts said the split in the party, part of which voted with the government and part against it, is so wide that Labor leaders, including Dominions Secretary Clement Attlee, Labor Minister Ernest Bevin and Home Secretary Herbert Morrison, may threaten to resign on the grounds they cannot continue to take part in a coalition government without the full backing of the party. Most observers believe, however, that the dispute will be ironed out without such drastic action.

Forty-nine members of the party voted against the government and in support of the amendment. Their votes, with those of 14 others, showed the split in Labors ranks after Artur Greenwood, an original signatory to the amendment, expressed satisfaction with the terms of a government undertaking to reconsider the allowances later with a view to more generous treatment.

Greenwood was one of 57 Labor members who voted for the Government.

BEANS WERE MONEY

The Aztecs of Central American used cacao beans in place of money.

THROUGH - - -
Our many years of experience as Funeral Directors, we frequently can offer helpful counsel. This is part of our service.
Phone 8184
THOS. J. LANE and SON
FUNERAL DIRECTORS
243 Hunter St. W.

CHEX Radio Broadcast

SATURDAY, AUGUST 1

6.00—Canadian Press News
6.10—Ivoriettes
6.15—Listen To Liebert
6.30—Capitol Entertainment
6.45—Ballad Time
7.00—Canadian Press News
7.05—Sportscast
7.15—Shall We Waltz
7.30—Studio Party
8.00—Canadian Press News
8.05—Music By . . .
8.30—Barn Dance
9.00—C.P. News
9.05—Concert Hall
9.30—As You Like It
10.00—News
10.05—War Commentary
10.15—Southland Singing
10.30—Make Believe Ballroom
11.00—News
11.10—Organettes
11.15—God Save the King

SUNDAY, AUGUST 2

8.59—O Canada
9.00—Canadian Press News
9.15—Apostolic Church
9.30—Military Band
9.45—Southland Singers
10.00—Canadian Press News
10.05—Sunday Song Service
10.30—Boston Pops
11.00—Canadian Press News
11.05—Strictly Sweet
11.30—Words and Music
12.00—Canadian Press News
12.05—Melodies in Varied Moods
12.15—Exclusively Yours
12.30—War Commentary
12.45—Chapel Chimes
1.00—Canadian Press News
1.05—Nazarene Gospel Service
1.30—Organ Memories
2.00—Canadian Press News
2.05—Salute To Britain
2.30—Pentecostal Tabernacle
3.00—Canadian Press News
3.05—Dance Parade
3.30—Victor Album
4.00—Canadian Press News
4.05—Hit Parade
4.30—Salon Strings
5.00—Canadian Press News
5.15—Bethany Tabernacle
5.30—Melodic Portraits
5.45—Diamond Dramas
6.00—Canadian Press News
6.05—Listen To Liebert
6.45—To Be Announced
6.45—Tropical Moods
7.00—C.P. News
7.05—Richard Tauber Sings
7.15—Wonder of Vision
7.30—Salvation Army
8.00—Canadian Press News
8.05—Accordiana
8.15—Music By Martin
8.30—Memories and Melodies
9.00—C. P. News
9.05—Patterns in Black and White
9.15—Aloha Land
9.30—Concert Hall
10.00—Canadian Press News
10.05—Lew White and Ensemble
10.30—Tunes For Tonight
11.00—C.P. News
11.10—Organettes
11.15—Sign Off

MONDAY, AUGUST 3

7.30—O Canada
7.35—Farm Fair
7.45—Morning Cheer
8.00—C.P News
8.10—Hit of the Day
8.15—Toast and Coffee
8.45—Morning Devotions
9.00—C.P News
9.10—Morning Masterworks
9.30—Invitation to the Waltz
9.45—Melody Time
10.00—C.P News
10.05—Two Tunes by Todd
10.15—Between You and Me
10.30—Stars Over Hollywood
10.45—Coming Events
11.00—C.P. News
11.05—Return Engagement
11.15—Port Hope Salute
11.45—Parade of Bands
12.00—Headlines in the News
12.03—News of Hollywood
12.15—Musical Sketches
12.30—C. P. News
12.40—Rhythm Roundup
12.45—Invitation to Syncopation
1.00—C.P. News
1.05—Farm Folks Hour
1.15—Eb and Zeb
1.30—Song Shop
1.45—Tropical Moods
2.00—C.P News
2.05—Make Believe Ballroom
2.30—The Curtain Rises
3.00—C.P News
3.05—Today Your Letter Says
3.30—Sincerely Yours
3.45—Irene Quinlan
4.00—C.P News
4.05—Mexican Fiesta
4.15—Chuckles in the News
4.30—Popularity Contest
5.00—C.P News
5.05—Lindsay Salute
5.45—Novatime

After Jap Bombers Attacked Dutch Harbor

Japanese bombing of the U.S. naval base at Dutch Harbor in the Aleutian Islands set fire to some oil supplies and high explosives dropped by the Jap war planes destroyed a few buildings and shacks. There were two attacks on successive days against this north Pacific outpost. The first did little damage. This photograph shows effects of the second day's call of the Nipponese. Hose lines snake over the ground in the foreground as firefighters battle blaze in a bombed building.

A cordial neighbourly welcome to a refreshingly different vacation this summer awaits you in old Québec! Though our people and our factories, like those of our sister provinces, are busy night and day turning out great streams of tanks, guns, planes, ships, munitions, for our common Victory, Québec's quaint charm remains unspoiled and her hospitality is as warm as ever; overseas and in Canada, her sailors, soldiers and airmen are gallantly doing their part in the war.

Québec is the ideal holiday land for complete change of scene: different customs, scenery, Old and New World ways of life combined. Economical, too, for Québec is only just next door! Enjoy sea bathing and every summer sport and relaxation; old-time courtesy and famous cuisine in Canada's finest hotels, inns, "pensions", camps (under Government supervision).

You can easily reach almost every part of Québec by rail, steamer, plane, bus and by good roads. No tolls on provincial bridges, no individual liquor permits required.

LA PROVINCE DE
QUÉBEC
CANADA'S OLD-WORLD VACATIONLAND

Weather
Fair; Moderately warm

Evening Examiner
Peterborough

FINAL
LAKESHORE AND CITY EDITION

VOL. LXXXVI. No. 28 — PETERBOROUGH, TUESDAY, AUGUST 4, 1942 — ★★ — PRICE THREE CENTS

RED ARMIES FALL BACK ALONG SOUTHERN FRONT

Cost Of Living Index Up 1.2 Points

Tea and Coffee Are Rationed To About 12 Cups Per Week

OTTAWA, Aug. 4 (CP)—The Wartime Prices and Trade Board explained today how the rationing of tea and coffee works in the sale of tea bags, packages of tea containing fractions of an ounce and coffee concentrates and substitutes containing coffee.

The beverages are being rationed at the rate of one ounce of tea and four ounces of coffee per person per week—but not both. Children under 12 years of age receive no ration.

The Board said that in selling tea bags, retailers will use the following coupon values: Two coupons for a carton of 18 or 20 tea bags; four coupons for a carton of 40 or 45 tea bags; eight coupons for a carton of 80 tea bags; 10 coupons for a carton of 100 tea bags.

Retailers who have on hand packages of tea containing fractional ounces, such as 1¼, 1½, 2½-ounce packages, may ignore the fractional quantity so far as the coupons are concerned.

For example, a 1¼ or 1½-ounce package may be sold on surrender of one coupon, a 2½-ounce package on surrender of two coupons. However, if a customer buys a number of such packages, the nearest coupon value must be surrendered; such as, five coupons for four 1½-ounce packages.

To buy coffee concentrates or substitutes containing coffee, purchasers will surrender one coupon for a quantity of the concentrate or substitute sufficient to make 12 cups of the beverage. Fractions of 12 cups will be ignored. For instance, a package of concentrate sufficient to make 100 cups of coffee may be sold on surrender of eight coupons.

The Board also announced that orders given by merchants for the purchase of tea and coffee, placed or postmarked on or before August 1, may be filled without surrender of ration coupons.

Canadians now get the same amount of sugar but less tea than do the people of Britain, where the weekly ration basis per person is two ounces of tea and eight ounces of sugar, against one and eight ounces, respectively, in Canada. Coffee is not rationed for Britons, who are light coffee-drinkers.

The board estimated the ration allotment of tea or coffee for each person would make about 12 and one-half cups a week, but the quantities used by each individual would vary that figure somewhat.

For the next five weeks the ration coupons to be used are the "A-B-C-D-E" coupons on the top of the tem-

TEA AND COFFEE
(Continued on Page 14, Column 3)

Stuart Sees Crerar

LONDON, Aug. 4—(CP)—Lt.-Gen. Kenneth Stuart, chief of the Canadian General Staff, visited a Canadian Corps area today for a talk with Lt.-Gen. H. D. G. Crerar, Corps Commander.

Gen. Crerar formerly was chief of the Canadian General Staff when Gen. Stuart was deputy chief.

Fleas Not Bombs Biggest Worry Of Pilot Home From Malta

By LOUIS V. HUNTER
Canadian Press Staff Writer

WITH THE R.C.A.F SOMEWHERE IN ENGLAND, Aug. 4—(CP).—Thousands of tons of bombs have fallen on Malta but that isn't what bothered Sgt. M. H. Buckley most. Back from the George Cross Island, the 22-year-old Spitfire pilot from Fonthill, Ont., attributed most of his worries to fleas.

"They were everywhere," he said with a sweeping gesture. "But after a while everyone gets used to them, or at least you get so they don't bother you much."

After a number of operational flights off the island, Buckley was struck down with fever which set in after sand fly bites. He returned to Britain after his recovery and has been posted to a Canadian fighter squadron.

Also back from Malta and posted to the same squadron is Sgt. Pilot R. J. Lawlor of Niagara Falls, Ont.

Battles Submarine.

A duel between a Nazi submarine and a British Whitley bomber of coastal command is reported by Sgt. Navigator G. J. McNally of Winnipeg. One member of the U-boat crew was shot overboard and others were washed off as the submarine submerged after a series of attacks by the aircraft.

The Whitley sighted the submarine on the surface and McNally straddled it with a stick of bombs before it could get more than a few feet under. Five minutes later the bow of the submarine appeared, tilted upwards at a 50-degree angle.

"It remained for about two minutes, sticking up like a shark's snout," McNally said. "Then the U-boat levelled up, and submerged again.

A few minutes later, the submarine surfaced again. Its conning tower was opened and five members of the crew ran to the deck gun. They opened fire on the Whitley.

The aircraft's front guns replied. Two of the gun crew fell and the rest scattered. As the Whitley swept above the U-boat, its tail gunner opened fire. His bursts caught the remaining members of the submarine gun crew and one fell over the side. Then the U-boat submerged slowly.

Bags German Dornier.

The patience of airmen of Wing Cmdr. Paul Y. Davoud's Beaufighter squadron of night fighters has been rewarded. The Kingston, Ont., C.O.'s men hadn't seen a Nazi aircraft for weeks, but when they did

FLEAS NOT BOMBS
(Continued on Page 2, Column 1)

Subway Sleepers Allowed To Stay

LONDON, Aug. 4 (CP)—The government has cancelled an order which would have evicted 500 members of that strange war-born society—the subway dwellers who nightly gather below London's streets to discuss everything from an Allied second front to baby's new tooth.

Increased German aerial activity in the London area caused cancellation of the order which was to have gone into effect yesterday.

The underground population was relieved by this decision.

"That's fine," said Mrs. John Burford whose family of three daughters and a 11-year-old son sleeps on the Holborn subway platform. "We can all stay on here."

She and her family have spent every night since September, 1940, in the Holborn station. A German bomb destroyed their home. The only thing salvaged from the wreck was her husband's picture. He's fighting in Egypt.

She works 12 hours daily in a war factory. The soldier-father's picture is posted nightly over her son's cot in the subway.

More than 2,000 persons sleep on these subway platforms a few feet from the tracks. Another 3,000 in London's battered east end live in shelters beneath warehouses, banks and factories.

In the Strand station one woman, Lily Brider, who works in a printing office, was worried when the government first decided to close that station.

"It's real pleasant here," she said. "I've decided to move to the Trafalgar Square station, but I don't expect to like it. They have such funny people there."

American Godfather

LONDON, Aug. 4—(CP).—President Roosevelt had a royal prince named in part for him today.

The prince is Michael George Charles Franklin, infant son of the Duke and Duchess of Kent.

Born July 4, the prince, seventh in line for succession to the throne, is the first member of the royal family ever to have an American godfather.

The Duchess of Kent formerly was Princess Marina of Greece. The duke is the youngest brother of the King. They have two older children.

The prince will be called Prince George of Kent.

Eleven Perish When Cruiser Sinks In Lake

STANDISH, Mich., Aug. 4.—(AP)—A cabin cruiser which foundered Sunday in Saginaw Bay with 13 persons aboard was sighted submerged near Point Au Gres today and coast guards expressed belief that all but one known survivor had perished.

Fear that six men and five women still missing would not be found alive was voiced when coast guardsmen discovered the body of Cecil Day, 45-year-old pilot of the craft, 2½ miles east of where the craft, a converted tug, was located.

The cruiser, which left Sunday on a fishing party, founded 8½ miles southeast of Point Au Gres.

The only known survivor, Mrs. Louis Repke, 23, Bay City, Mich., who swam an estimated seven miles to safety, was recovering meanwhile from her experience.

Mrs. Repke told of having set out with her husband and a second woman in an attempt to swim to shore after the 30-foot craft, a converted tug, presumbaly struck a rock in mid-bay.

From about 3 p.m. until darkness, the three kept together. Then they became separated.

Mrs. Repke attained shore and struggled to an unoccupied hunting cabin, there to fall into an exhausted sleep.

Walked To Farm House

At noon yesterday she awakened and walked three miles to a farm house.

"I had lost all sense of time and all sense of direction," she said. "I only know that the sun was high. I had no idea where I was. I don't know how long I was in the water—it must have been more than eight hours but I don't know how much

ELEVEN PERISH
(Continued on Page 2, Column 2)

New Bonus Is Effective On August 15

Food Price Increase Has Accounted For Most Of Jump

OTTAWA, Aug. 4—(CP)— The Dominion Bureau of Statistics announced today that the cost-of-living index was up 1.2 points between June and July 1, and simultaneously the National War Labor Board said a corresponding upward revision of cost-of-living bonuses will come into effect Aug. 15.

The bonus increase generally amounts to 60 cents a week except in the case of persons earning less than $25 a week who are generally to receive an increase amounting to 2.4 per cent. of their weekly wage rate.

The adjusted cost of living index on which the bonus payments are based stood at 117.0 at the beginning of last month, compared with 115.8 at June 1 and up 2.4 points over the index for last October 1, basic date for bonus payment calculations.

"Of the increase in the cost of living since October, 90 per cent. is due to increases in food prices, and beef and potatoes accounted for 87 per cent. of the total movement in food prices," said the Wartime Prices and Trade Board in a statement.

"These were seasonal movements which are in part a normal occurrence each year but were this year aggravated by special circumstances.

Seasonal Increase

"It is to be expected that by Oct. 1 the greater part of these seasonal movements will have been reversed, and the cost of living index will be much closer to what it was on Oct. 1 last year, prior to the establishment of the price ceiling."

The board said beef prices have already fallen from their July 1 peak and "are expected to decline further in accordance with the seasonal schedule of maximum wholesale prices issued by the board, and as a result of an increase in supply during the late summer and autumn." Potato prices also are expected to decline seasonally when the new crop "becomes available in adequate quantities."

They Never Stop

TOKYO (From Japanese Broadcasts), Aug. 4 — (AP) — Japanese planes attacked airport and harbor at Port Hedland on the Northwest Australian coast today, Imperial headquarters reported.

The strength of the attackers was given as "squadrons."

(Port Hedland, 800 miles by air southwest of Darwin is the southernmost point yet reported raided by the Japanese on the west coast of Australia. It is about 600 miles from the Japanese base on Timor.

Mysterious Reptile

HUNTSVILLE, Ont., Aug. 4—(CP).—A 10-hour search for a mysterious reptile, reported floating in Beaver Lake, nearby Kearney, continued today, with Mayor Ralph Bice leading the searching party.

Residents reported seeing the creature at intervals for several years. They described it as having a cow's head and two front paws like the hands of a man.

Said Mayor Mice, leader of the Kearney expedition, "My first inclination was to shoot it, but now... I believe that the better judgment would be to leave it alone."

British House Holds Short Secret Session

LONDON, Aug. 4.—(CP).— The House of Commons held a secret session of almost an hour to-day to hear a statement by Deputy Prime Minister Clement Attlee.

In later open session the House completed parliamentary action on a bill permitting United States army courts to handle criminal cases involving its own men in Britain ,despite some protests.

The secret session was called without previous notice when Sir Stafford Cripps, Lord Privy Seal, announced that Mr. Attlee wished to make a statement which should be given in secret. Its nature was not suggested.

In discussion of the United States army court bill, Rear Admiral Tufton Beamish (Conservative Lewes) declared the measure was "astounding" and that the American ambassador's letter to Foreign Secretary Anthony Eden requesting it 'read like a polite ulimatum.'

What Kind of Co-operation?

Samuel Silverman (Labor Nelson and Colne) asked:

'Is this the kind of co-operation to which some people look after the war? Are all our affairs to be dictated from Washington?'

Other members asked whether British and American soldiers involved in the same offense would be tried in American or British courts.

Others, noting that the bill did not require jury trial, called it a constitutional innovation and counseled agains the speedy passage requested by the Americans.

Capt. J. J. Craik Henderson (Conservative Northeast Leeds) alluded to Hollywood picturization of the 'third degree' and inquired, 'What would be the effect on a country girl asked to submit to in-

The bill was passed quicklyy.

BRITISH HOUSE
(Continued on Page 2, Column 2)

Big German Reserve Force Tanks Are Supported By Clouds Of Dive-Bombers

Red Army Forces Have Fallen Back To New Positions In Ealsk Area 100 Miles Southwest Of Rostov City

By EDDIE GILMORE
Associated Press Staff Writer

MOSCOW, Aug. 4—(AP).—A great weight of German tanks and reserve troops, actively supported by clouds of dive-bombers, pressed heavily on the entire Soviet southern front today, and a Russian communique acknowledged that Red army forces had fallen back to new positions in the Ealsk region, 100 miles southeast of Rostov "after repulsing fierce enemy attacks."

(The Germans claimed they had captured the town of Voroshilovsk, 100 miles south of Salsk and had reached the Kuban River at several points in that Caucasus area)

The Salsk withdrawal came after wild-riding Cossacks, volunteering to try to stem the German drive, had ridden into batle in an effort to save their villages.

West of Stalingrad, in the Kletskaya sector, the stiffening Russian troops threw back several attacks by Italian infantry supported by tanks and killed 2,000 enemy soldiers, the mid-day communique said. Red Star dispatches told of counter-attacks in that region in which the Germans had been driven from some of their strategic postiions and cut off from communications.

Break Through Lines.

An ominous note was sounded in a dispatch to the newspaper Izvestia which said that Germans 'in superior numbers' had broken through Russian lines and were attempting to cross the Don at Kletskaya, 80 miles north-west of Stalingrad.

All German attempts to establish bridgeheads were frustrated, however, the dispatch said. Russian units were reported to have moved around the flanks of the Germans and cut off their communications. The Russians now are attempting to wipe out the advanced German units before they can re-establish contact, the news-

RUSSIAN ARMY
(Continued on Page 14, Column 1)

Calais Area Is Heavily Raided

LONDON, Aug. 4—(CP)—Spitfires swarmed over the English Channel in a mid-day attack on the Calais area today while Nazi raiders damaged two English towns in scattered bombing forays.

A third English town on the South coast was saved from bombing by a blistering anti-aircraft barrage.

Observers at Folkstone reported the sky over the channel was dotted during the afternoon with Spitfires returning from the Calais attacks. Clouds kept the planes so low that some swept in at rooftop level.

Pin Down Manpower

R.A.F. - R.C.A.F. bombing raids have produced a critical situation in Hamburg and other North German ports and pinned down in defence work 27 per cent. of the potential manpower available for

CALAIS AIR
(Continued on Page 2, Column 5)

Canadian Ace Now Missing Awarded D.S.O.

By LOUIS V. HUNTER
Canadian Press Staff Writer

LONDON, Aug. 4—(CP Cable).—Wing Cmdr. John (Moose) Fulton of Kamloops, B.C., Canadian bomber ace missing since the last attack on Hamburg, has been awarded the Distinguished Service Order, it was announced today in the list of R.A.F. awards which also contained the names of seven R.C.A.F. officers who won the Distinguished Flying Cross and three non-commissioned officers whose gallantry earned them the Distinguished Flying Medal.

Distinguished Flying Crosses went to Wing Cmdr. John Fauquier of Ottawa, commander of a Halifax bomber squadron; Flt.-Lt. Jack Vincent Watts of Hamilton, Ont.; Flt.-Lt. Charles Stuart Dowie of Leader, Sask.; PO. Raymond Joseph Hardingham of Kingwood, Surrey; PO. Colin Summers Campbell of Vancouver; PO Bruce Darwin Croxton of Vancouver, and PO. John Kearns Tett, a native of Kingston, Ont.

Medals Awarded

Distinguished Flying Medals were awarded to Flt.-Sgt. Charles Edmund Darby of Harrow, Ont.; Flt.-Sgt. (now Warrant Officer) Thomas Henry Donnelly of Toronto, and Flt. Sgt. (now PO.) Secil Arnold Tobson of Colchester, N.S.

Thirty-three-year-old Fauquier, commander of Number 405 Squadron, was described in the citation as "a born leader" The citation continued: "Throughout the many sorties in which he participated, this officer has displayed the highest qualities of courage and leadership" and added "his ability and grim determination to inflict the maximum damage on the enemy have won the admiration of the squadron he commands."

Fulton's citation said in part: "This officer participated in attacks on industrial targets, dockyards, towns, airdromes and other important enemy targets. On one flight in April of this year he successfully attacked Kiel. On the return journey his aircraft was attacked by an enemy fighter while flying at a height of 1,500 feet. Fulton's aircraft sustained much damage.

"This officer's skill and determination were responsible for the safe return of his damaged aircraft and its crew after a hazardous flight of some 118 miles after the aircraft

CANADIAN ACE
(Continued on Page 2, Column 2)

Escaped With Crew to Britain

Canadian Bomber Pilot Awarded Flying Cross

LONDON, Aug. 4.—(CP Cable).—FO. Donald Philip MacIntyre of Saint John, N.B., R.C.A.F. bomber pilot has been awarded the Distinguisher Flying Cross for his skilful emergency landing in Norway last April and escape, with his crew, to Britain.

The citation said the 27-year-old airman was shot down over Norway after a low-level attack on the Trondheim naval base.

The citation said: "During the operation his aircraft was hit. The outer portion of the wing caught fire and the fuselage and cockpit filled with smoke.

"Soon the aircraft was well alight and as it became uncontrollable, FO. MacIntyre decided to descend on a lake to which he was directed by his navigator. This he achieved by a feat of superb airmanship.

"After a perilous journey and suffering great hardships, FO. MacIntyre and his crew eventually reached England."

The bomber's crew plowed through mountain snows for three days and nights to the Swedish frontier. They were interned briefly at Falun, in Central Sweden.

Anglo-Indian Dispute Grave to Allies

Millions Of Nationalists Will Take Part In Great Civic Disobedience Campaign

By DE WITT MACKENZIE
Associated Press War Analyst

As things now stand the coming week-end will see untold millions of Indian Nationalists committed to an effort to exact independence from Britain through one of those explosive civil-disobedience campaigns which heretofore have resulted in bloodshed and in the present instance may easily develop into one of the major crisis of the war.

Pandit Nehru, who next to Mohandas Ganhi is the most powerful Nationalist leader in India, declared today that the projected movement would be ratified by the All-India Congress which meets in Calcutta Friday, and that the campaign probably would start in a fortnight. Nehru says it will be 'short, swift and effective,' and that the fate of the country will be decided in about three months. Thus Friday is a day to which not only India but the entire world must look forward with deep concern. The Anglo-Indian imbroglio represents one of the great dangers faced by the United Nations, since this vast Empire is a strategical base which is vital to the Allied cause.

Gift to Japanese.

The beginning of this 'non-violent' revolution will be a gift from the God to the Japanese, who may be expected to take quick advantage of the situaton to stage an invasion if things look favorable. Indeed, Ganhi has warned the British authorities that unless they grant independence, a Jap invasion will be welcomed by discontented elements That probably is an accurate estimate.

Inveles 400 Millions.

An important and intensely interesting development in connection with this fight which involves the fate of nearly 400,000,000 people is Gandhi's appeal to the Indian Princes to share their powers with their people and not remain tied to the "Imperial Chariot Wheel." He warns the Rajahs that if British Imperial rule is wrecked in India they will disappear—unless they meantime have joined the rest of the country.

This bears the earmarks of being a shrewd effort on the part of Gandhi to institute a war of nerves among these potentates who represent about the last of the world's fairy-tale autocrats of fabulous wealth. Still, he is right in saying that if the princes cling to Britain, and imperial rule falls, they will go down with it.

Princes Been Warned.

What Gandhi might have added was that, whether imperial rule falls or not, the Princes are in the un-

ANGLO-INDIAN
(Continued on Page 2, Column 2)

The Weather

Peterborough Temperatures:

To-day:	Night low..56	Noon.....71
Yesterday:	Highest.....74	Lowest.....55
One Year Ago:	Highest....83	Lowest....64

Weather Forecast:

TORONTO, August 4.—(CP) — Ottawa and Upper St. Lawrence, moderate to fresh winds, fair and moderately warm to-day and Wednesday.

Lower Lake Region and Georgian Bay—Moderate winds, fair and moderately warm today and Wednesday.

US Labor Peace Is Imminent

Friendly Overtures Been Made By C.I.O. Leaders

CHICAGO, Aug. 4—(AP)—America's two great labor groups, the American Federation of Labor and the Congress of Industrial Organizations, are on the brink of a new peace movement.

Friendly overtures have been made by two influential leaders of the C.I.O., President Philip Murray and R. J. Thomas, head of the United Automobile Workers.

The next step, apparently, is up to William Green, president of the A.F.L., who is Chicago-bound to open a 10-day session of the Federation's executive council.

Thomas already is here, attending a convention of C.I.O. Automobile, Aircraft and Agricultural Implement Workers, and Murray is expected early in the day.

Possibilities of a reconciliation were revived yesterday when it was disclosed that Murray had written Green, informing him that a C.I.O. peace committee of three had been appointed. Murray suggested that the A.F.L. leader appoint a similar group to discuss "possible establishment of organic unity between our organibations."

Leaving Washington, Green said he would issue a statement on Murray's proposal when he arrived in Chicago.

RE-INFORCEMENTS RUN INTO NEW GUINEA BY JAPANESE NAVY

Ships Escape Watchful Allied Planes

Situation Unchanged As Japs Are Held Half To Port Moresby

ALLIED HEADQUARTERS, Australia, Aug. 4 (CP)—The Japanese have sent more ships down the New Guinea coast to the Papuan Peninsula, presumably with reinforcements for the Gona-Buna area, it was reported today.

These ships, which eladed Allied bombers, were believed to have carried only a small number of men and supplies. The original force put ashore on the Peninsula was estimated at between 1,500 and 2,500 troops.

When the Japanese made their first landing in the Gona-Buna sector on July 22 the invasion armada included two heavy cruisers, three destroyers and five transports, of which one transport was sunk and two others hit.

A headquarters communique said today that the situation remained unchanged at Kikoda, about halfway across Papua to the Allied base at Port Moresby. Allied planes strafed positions held by the Japanese patrols in that sector yesterday, starting numerous fires.

Other Allied planes raided the Lae-Salamaua area, some 150 miles above Buna, yesterday and hit an enemy cargo ship which the communique said later was beached and still burning today.

A separate headquarters announcement reported that a small British trawler escaped in an attack by a submarine the first reported enemy activity in the region since mid-une. Two of the trawler's crewmen were kliled and four injured.

The submarine came to the surface off the eastern coast of Australia within point-blank range of the trawler. Members of the submarine's crew could be seen on the deck in the moonlight, smoking cigarets.

Seamen on the trawler tried to get into a lifeboat while the captain of the vessel shouted the craft was unarmed, and on a fishing cruise.

The Japanese did not hear, or ignored the captain. The trawler was shelled and machine-gun bullets spattered among men trying t shove off with the lifeboat. Two of the crew were killed, four wounded.

Although hit by 12 shells the trawler remained afloat. The submarine then submerged. In 15 minutes it came up again to fire a few more shells, then vanished.

Hours later another trawer arrived, and with a dinghy ferried the dead and wounded aboard.

The shipping question was brought to the fore today by the Melbourne Sun in an editorial which charged "there is abundant evidence that in connection with this important aspect of the war effort a state of affairs exists which would be discreditable even in time of peace."

"Delays in dispatching ships, goslow methods in handling cargo and wholesale pilfering are three evils which call for drastic remedial action," it added.

The Sun said this not only is delaying essential supplies but is "gravely hampering efforts of the government to secure more ships from Uni d States authorities."

MORE ABOUT—

Fleas Not Bombs

Continued from Page 1

they destroyed one and damaged others.

A Dornier 217 fell before the guns of a Beaufighter piloted by Flt.-Lt. E. L. McMillan of Chatham, Ont. McMillan closed in to 500 feet and gave the Nazi three bursts. After the third burst, the port engine caught fire and McMillan saw two parachutes open as the crew abandoned the machine.

Sgt. J. B. Sheppard of the R...F., McMillan's radio observer, saw the Dornier strike the ground and explode.

In a later brush with another DO.-217, McMillan and Sheppard saw the flashes of hits as they fired at the machine. They pursued him as he rolled and dived away after the attack, but were unable to get another shot at him.

A probable has been claimed for Warrant Officer H. Ben Brooke, a sturdy pilot from Longueuil, Que., who played football for Montreal teams in the Big Four. He had a couple of cracks at a DO.-217, and he and his observer, PO. W. B. Mosley of London, Ont., were sure they hit the raider.

C.W.A.C. Cadets Receive Commissions

At the Canadian Women's Army Corps Training Centre at St. Anne de Bellevue, graduating exercises were held on Saturday when the ABOVE Cadets were given their commissions.

MORE ABOUT—

Anglo-Indian

(Continued from Page 1)

happy position of being between the deep blue sea and a mountain of grief. Not only are the Nationalists making things unscomfortable for them but Incia's viceroy Lord Linlithgow, has several times warned the Princes to put their political houses in order. The last time was recently when he urged them to leave nothing undone which would help achieve their survival. That was blunt enough.

In short, out of this situation I believe we see the beginning of a great change in the status of these 562 rulers, many of whom have the power of life and death over their people and are so rich that they don't know their own possessions. The bejeweled days which for centuries have dazzled the world are drawing to a close.

MORE ABOUT—

British House

Continued from Page 1

terrogation by American authorities?'

however, after Home Secretary Herbert Morrison said American authorities had promised to deal out punishment 'no less severe' than British courts, adding:

'We antcipate no friction between our authorities and the Americans, who have been exceedingly helpful and co-operative all the way through, and we are perfectly confident this will continue after the bill is passed.'

MORE ABOUT—

Eleven Perish

(Continued from Page 1)

longer."

When Mrs. Repke and her two companies began their swim, their 10 friends, all wearing life jackets, were clinging to a portion of the cruiser's cabin which remained above water.

Early today Sheriff John Johannes said there was "little hope" that any in addition to the young woman had survived.

Missing were Cecil Day of White's Beath, owner of the cruiser; Mrs. Repke's husband; Mr. and Mrs. Raymond Badour, Au Gres; Mr. and Mrs. Eugene Sauve and Mr. and Mrs. William Hatcher, Kawkawlin; Mr. and Mrs. John Zameter, Linwood Beach, and Mr, and Mrs. Abe La Bean, Bay City.

MORE ABOUT—

Canadian Ace

(Continued from Page 1)

had been attacked."

Courageous Navigator

Watts, 22, was hailed as "a courageous and highly-skilled navigator who has done much to ensure the success of the many sorties in which he has participated."

During an attack on a German naval base at Trondheim last April, he guided his captain through an intense barrage after an attack by a fighter and the objective was bombed from an extremely low level. His navigation the following night when same target was attacked was "brilliant," the citation said.

Dowie's citation said the 28-year-old member of Number 408 squadron of the R.C.A.F. is "a skilful, determined pilot who has achieved success against heavily-defended targets" in German and Nazi-occupied territory, and whose "courage in the face of enemy fire has set an inspiring example."

Hardingham, 30, is a squadron navigation officer of Number 408 Squadron. A native of London, he enilsted in the R.C.A.F. in 1940 and trained in Canada. He participated in many sorties, including one against the battleship Scharnhorst as it sailed north from France through the English Channel.

Campbell, serving in 103 Squadron of the R.A.F. was cited as "a fearless and reliable navigator," whose conducted under fire "proved of inestimable value to his crew." The citation added that this 28-year-old flier "has always endeavored to concentrate his attack on the point of aim and allows nothing to deter him from his purpose."

Old-Fashioned Gamblers' Justice Claims Lives Of Two Players

NEW YORK, Aug. 4—(AP)—Old-fashioned gamblers' justice—revenge with bullets for a double-cross in dollars—was the motive given by a Broadway bookmaker who admittedly slew two former associates as they sat playing cards.

Not since the notorious Arnold Rothstein paid with his life 14 years ago, apparently for welching on a bet, has New York had such a vengeful killing as that which yesterday left Robert B. Greene, 40, and Morris (Dimples) Wolenski, 54, dead, and Max Fox, 48-year-old ex-convict, behind bars.

"They did me dirt," Fox was quoted by Assistant District Attorney Louis A. Pagnucco as saying in confession he was the masked gunman who shot the pair in a Midtown bridge club Monday morning.

As Fox was booked on homicide charges, Pagnucco said the former bookmaker poured out a tale of how Greene and Wolenski had reduced him from a big-time bookie to a virtually destitute gambler with an office "in my hat."

It was on $350,000 of election wagers in the 1940 presidential campaign that Fox claimed Greene and Wolenski "double-crossed" him, their partner, by "hedging" bets without informing him and leaving him holding the bag.

Fox's story was that Greene had handled the placing of the election bets, announcing he was putting down $350,000 on Wendell Willkie at 3 to 1 odds against President Roosevelt. Fox said about $75,000 of this belonged to him personally.

But later, Fox went on, Greene must have decided that Willkie would lose, so he protected most of the bets by wagering on Roosevelt.

Fox said that after Willkie lost Greene told him the firm was wiped out. But, Fox added, he later found that Greene had lied to him and had squeezed him out to continue in business with Wolenski.

Fox, who in 1924 served a term in Sing Sing prison for attempted robbery, said he had a wife and three children and that being unable to make enough money as a lone gambler made his hatred of Greene and Wolensk rankle ever deeper.

MINER INSTANTLY KILLED

SUDBURY, Ont. — Buried under sliding muck on the 16th level of Levack mine, Raymond J. Faubert, 23, of Larchwood, was instantly killed this morning. His body was recovered.

BUTTS GOOD SMOKING

STOCKHOLM—(CP).—So severe has the tobacco shortage become in Oslo, Norway, that people are paying the equivalent of 50 cents for a match box full of cigarette ends. Cigar ends bring a still higher price.

Doctors Battle To Save Quints

By Joseph Dennigan, Canadian Press Correspondent.

DUBLIN, August 4. (CP Cable) — Maternity specialists fought to-day to save the lives of two survivors of the Leydon quintuplets in the National Maternity Hospital.

Little hope was held for the infants as they were born two months prematurely doctors said. The babies Terese, two pounds, and three-pounds Thomas, are housed in an electrically heated incubator and fed through pippets with preserved breast milk.

Dr. De Valera, a skilled maternity physician and son of Eire's Prime Minister, was aiding in the efforts to save the two survivors.

The 36-year-old mother, Mrs. Thomas Leydon, wife of a potato farmer at Breaghway, in County Sligo, once worked in Boston, Mass., and the father was employed by a railroad in New York for 10 years. They have lived in Eirie for the last eight years.

The five babies were born Friday in the Leydon's farm home. Two died shortly after birth. A third a boy died early yesterday in hospital here where he and his brother and sister had been brought Saturday.

When told of the death of the third child, the mother said, "it's the will of God. I have a lot to be thankful for. Two of my babies lived and I am quite all right myself."

The parents expressed surprise at the widespread publicity given the event. They were unaware of the big headlines until papers reached the farmhouse where they lived with three other children.

"I don't like publicity," said Mrs. Leydon "but I must admit I am a little proud."

Leydon also admitted he is proud of his babies and wife who worked their 20-acre farm, until a few days before birth of the quints. He said they both once worked in the United States but met only when they returned to their homeland.

The three babies were brought to hospital here Saturday ater a 200-mile journey during which they were fed evey hour with a mixtue of brandy, water and sugar, administered with an eye dropper.

QUICKIES

"—I'll be right back! The boys asked me to pick up some tools they saw for sale in an Examiner Want Ad."

112,303 Employees Paid By Government

OTTAWA, Aug. 4.—(CP)—Government departments and boards reported a total of 112,303 employees in a return tabled in the House of Commons Saturday for G. K. Fraser (Con. Peterborough West).

Of these 66,811 are temporary employees, the return said.

Largest government employer is the post office with a personnel of 25,089 of which 3,094 are temporary.

Drastic Action Needed On Labor Shortage

MONTREAL, Aug. 4 — (CP). — The Gazette said today in a special dispatch from Ottawa that the shortage of labor for essential war industries has become so acute that "early and drastic action by national selective service is foreseen here to bring about urgently needed remedies."

"It is indicated that the recruiting, choosing and allocation of labor for all purposes, military and civilian, will come under one jurisdiction'," the Gazette said.

"It is probable that considerable numbers of workers may be shifted from one employment to another, but that every effort will be made to allocate individuals involved in advance of any such shift to other employment, including service in the armed forces.

"The insistent demands of essential industry and the armed forces, it is submitted, can only be met by extension of the age limits for war services, the stepping up of the utilization in industry and commerce of the services of women, older men and handicapped persons, and the cutting down of employment in non-essential industries.

"We shall shortly see labor being rushed to industry in some instances, and industry being rushed to labor in others. In the former case we shall witness housing projects springing up to accommodate the workers, and in the latter case plants erected for the workers to do their jobs.

"For the preparation of both men and women workers for their jobs, vocational instruction on a vast scale is visualized.

"Treatment of those in militarily eligible age groups who are barred from such service by remediable physical disability is expected to restore thousands of men to high categories.

"Before long it is expected no employer may discharge an employee, nor may an employee quit his jobs without the giving of due notice in writing, with a copy of such notice to be sent to the nearest employment office, and a subsequent investigation and intervention by national selective service officials."

MORE ABOUT—

Calais Air

Continued from Page 1

the Nazi armed forces and war industries, Reuters correspondent on the German frontier reported today.

He wrote that the potential manpower available for war industries and armed services was estimated at 22,000,000, of which 6,000,000 were pinned down by the heavy raids.

He added that the poundings of Hamburg, Bremen, Luebeck, Rostock and other ports have caused a heavy shipping congestion.

8,000,000 REGISTERED

The number of British women who have signed under the Registration for Employment Order total nearly 8,000,000.

50 Animals Are Destroyed In Circus Tent

CLEVELAND, Aug. 4 (AP)—Fire today swept the Menagerie Tent of the Ringling Brothers Circus, destroying at least 50 wild and trained animals.

Terrified animals were burned alive in their cages before the eyes of 5,000 persons at the circus grounds on Cleveland's lakefront.

Other animals, including an elephant and several giraffes, tore loose from their manacles. Police used riot guns to destroy the giraffes.

The death toll included:—

Ten camels.

Three elephants.

Three giraffes.

Several lions, tigers and leopards.

Many smaller animals.

The entire managerie tent was destroyed.

Animals Race at Large

The crowd watched the catastrophe with helpless fascination.

Some of the animals raced at large, aflame. At one point when the fire was at its height, an Ostrich with plumes blazing ran from the managerie tent. The flames were patted out by circus employees and the bird was captured by trainers.

An eye-witness counted 30 carcasses lying omid the embers of the menagerie grounds and 20 others, their pelts charred, lying in their cages.

At that time the fire was under control, although straw in the tent was still smoldering. No official estimate of the damage was immediately available, but the loss was believed to amount to tens of thousands of dollars.

The blaze apparently started on top of one of the animal cages and spread quickly through the rest of the menagerie.

All available squads of police were called to the scene to handle the noon hour crowd of 5,000 persons which was drawn by the heavy smoke and billowing flames.

Eight camels tethered inside the tent were burned to death, and 10 other camels were led from the flames with heir hair burned almost entirely from their backs.

A large elephant, terribly burned, was put out of pain by circus attendants, who fired eight revolver shots into the animal's brain.

Numerous monkeys, birds and dogs were among the other animals destroyed.

Gorilla Not Harmed.

The gorilla Gargantua, one of the main attractions of the 'greatest show on earth,' was not harmed.

There were scenes of indescribable animal agony. Lions, still alive, paced helplessly in their flaming cages, the hair burned off. A brace of Bengal tigers were similarly trapped.

A number of zebras created a near panic among the thousands of spectators when they broke loose from their halters and galloped on to he nearby New York Central railroad tracks before they were rounded up.

U.S. coast guardsmen, armed with rifles, and a city detective, shot some of the agonized animals as quickly as the circus veterinary indicated their cases were hopeless.

Girl performers in the circus joined toiling men in beating down the flames and doing what they could to quiet the animals.

Girls stepped into several of the bucket brigades formed by members of the circus' own fire-fighting force.

It was the second major disaster to befall the Ringling Brothers, Barnum and Baialey Circus in two years. Last season many of the show's elephants were poisoned.

The fire was confined principally to hte menagerie. The famed 'big top' itself escaped.

The circus opened here yesterday for a four-day stand.

Conservative Member Dies In Toronto

TORONTO, Aug. 4 —(CP)—A. C. Boyce, 75, retired Toronto lawyer and former Conservative Member of Parliament for Algoma West, died here today.

A native of Wakefield, Yorkshire, Mr. Boyce came from England to Canada at 17. He received his edu?cation in England and Toronto where he graduated from Osgoode Hall. He opjened his first law office at Port Arthur, Ont., later moving to Rat Portage, now Kenora, Ont.

In 1904 he was elected to the House of Commons for Algoma West. He was a member util 1917, when he was appointed to the Board of Railway Commissioners. In 1927 he resumed private practice.

Surviving are three daughters: Mrs. F. J. Hanna, Ottawa Mrs. E. C. Britton, Port Hope, Ont., and Mrs. Norman Anderson of Toronto; and one son, Capt. C. D. Boyce of Cornwall Military Training Centre.

Rheumatic Pains Curbed Quickly

The new prescription Rosal starts circulating through your blood helping to remove poisons that often cause soreness and rheumatic and arthritic pains. These pains should quickly subside and you should feel better and stronger. Just send your name, card will do, for $1.00 Rosal free. No cost. No obligation. Just tell others if it curbs your arthritic pains. Knox Co., G-37 Knox Bldg., Fort Erie North, Ontario.—(Advt.)

Cheese, Produce and Livestock

TORONTO CHEESE

TORONTO, Aug. 4 — (CP). — The Dominion Department of Agriculture today reported white cheese, wholesale, quoted at 20c lb.

TORONTO PRODUCE

TORONTO, Aug. 4 — (CP). — Produce market prices here to-day as reported by the Dominion Department of Agriculture follow:

Eggs.—A-large, 37c; A-medium, 36c; A-pullet, 31 to 32c; B, 30c; C, 28c.

Churning Cream, wholesale, No 1 lb. 35c f.o.b., 38c delivered; No. 2 32c f.o.b., 35c delivered.

Butter, wholesale.—First grade solids, 34c; second grade solids, 32½ to 33¼c.

TORONTO POULTRY

TORONTO, Aug. 4 — (CP). — The fresh dressed poultry market continues steady with quotations to producers and country shippers unchanged, the Dominion Department of Agricuture reports.

Dealers are quoting producers and country dealers:

Broilers—Grade A milk-fed, 25 to 26c; Grade B milk-fed, 24 to 25c; Grade B, 23c.

Chickens, roasters—Grade A milk-fed 28c, Grade B milk-fed 27c, Grade A, 26 to 27, Grade B 25c, Grade C, 20c.

Fowl.– Grade A, 5 lbs. and up, 22c; 4 to 5 lbs. 21c; 3 to 4 lbs, 20c Grade B, 5 lbs and up, 20c, 4 to 5 lbs. 19c; 3 to 4 lbs. 18c.

FRUITS AND VEGETABLES

TORONTO, Aug. 4 — (CP). — Wholesale fruit and vegetable prices here today (supplied by White and Company) follow:

Domestic. — Raspberries, 11 to 12c pint; Leamington tomatoes, 40 to 50c; radishes, 30c; spinach, 65 to 75c beans, wax, 65 to 70c; green 85c to $1: sour red cooking cherries, 65 to 75c; lettuce, 75 to $1; peas, hampers, $2.25 to $2.50; parsley, 6 qts. 25 to 35c; blueberries, 11 qt. $2.25 to $2.75; beets, doz. 20c; cucumbers, 11 qt. basket, 75 to 90c; carton, $1 to $1.25; Leomington onions, $1.25 outdoor rhubarb, 20 to 25c doz; cabbage, 60 to 65c; carrots and beets, in hampers, 75 to$1; celery crates, 4 to 5 doz. $1 to $1.25.

Imported. — Calif. Valencia oranges, $6 to $6.50; Calif. grapefruit, $4.75 to $5.25; Calif, lemons, all sizes, $5.50 to $6; Texas yams, $2.75 to $3; Calif. plums, Wickson, $3.50 to $4.50; Calif. Canteloupes, $4.75 to $6.50; George peaches, bu., $4.75 to $5.

BACON-HOG PRICES

TORONTO, Aug. 4 — (CP). — Dressedweight were up 10 cents at Hull and prices were unchanged at other bacon-hog markets reporting today.

Liveweight—Chatham, $10.75.

Dressedweight. — Barrie, $15.75; Brantford, $15.50 plus transportation; Hull, $15.50 plus transportation; Hamiton, $15.75 delivered; London, $15.75 delivered; Peterborough, $15.40, plus transportation; Stratford, $15.75 plus transportation.

TORONTO LIVESTOCK

TORONTO, Aug. 4 — (CP). — Prices were steady on cattle, veal, calves, lambs and sheep up to mid-session on the Livestock Market here today. No price was established for hogs which were unsettle.

Receipts reported by the Dominion Marketing Service were: Cattle, 4,850; calves, 1,650; hogs, 1,250; sheep and lambs, 825.

Weighty steers brought $9.50 to $10.25; butcher steers, $9 to $9.75 with a few up o $10; butcher heifers mostly $9 to $9.75; cows generaly $7.50 downward; bulls, $8 to $10.50; stockers, $7 to $10, with a few stock calves up to I11.15; fed calves $10 to $11.

Calves traded at $14 to $14.50 for choice vealers with other grades downward to $9; grassers traded at $7.50 to $10.

Lambs sold at $14 for good ewes and wethers and $13 for bucks.

Sheep sold at $5 to $8.

Hogs closed previously at $16 to $16.15 dressedweight at yards or plants.

BUFFALO LIVESTOCK

BUFFALO, N.Y., Aug. 4—(CP).—Hogs, 100; 170 to 230 lb. trucked-ins, $15.4 0to $15.50; similar weights rail-runs quoted $15.65; rough and weighty sows, $13 to $13.50.

Cattle, 150; grass steers held above $12; cutter and common cows, $8.50 to $9.85; canner, $6.60 to $8.25; light and medium weight sausage bulls, $9.25 to $11.35.

Calves, 50; good and choice, $15.50.

Sheep, 300; medium to good, 60 to 80 lb. lenitently sorted, $13.25 to $14.25.

Commons Votes In Few Hours $150 Millions

OTTAWA, Aug. 4 (CP)—After almost six months of continuous session, parliament stands adjourned until Jan. 27, 1943, with assurance from Prime Minister Mackenzie King that in the interval some consideration will be given to a revision of the rules of the House of Commons.

The House put the finishing touches to its annual tour of work Saturday night by voting close to $150,000,000 in estimates, and laid aside a bill relating to Alberta natural resources for another session.

The question of revising the rules came up as members kept protesting about the rush of work at the end of the session, particularly the passing of estimates.

Speaker after speaker urged that at another session the estimates should be brought up for discussion earlier. C.C.F. Leader Coldwell suggested a committee to revise the rules.

Revision Needed

Mr. King at one stage said the rules needed revision from time to time but questioned the advisability of undertaking a general revision in wartime, when exceptional procedure adopted would not be suitable to peacetime.

"Perhaps because of the exceptional nature of procedure in time of war it might be advisable to give review to that aspect of the situation at any rate," he said. "I shall undertake to see that consideration will be given to that possibility between now and the re-assembling of parliament."

At another stage Mr. King said the present session was unusual in that there had been a long debate on the speech from the throne and then another long debate of similar character on the manpower plebiscite bill.

"I hope we will not have another referendum for some time," he remarked.

COMMONS VOTE

(Continued on Page 14, Column 2)

Today... Carefulness not only Saves Money ...but is a Patriotic Duty!

● Fire is the *great destroyer* ... and in wartime the loss it causes in raw materials and in hours of labor necessary for replacement, can be ill-spared. Conserve property, and reduce the drain on Canada's factories and decreasing labor supply.

For a saving in Fire Insurance, consult the Economical Mutual agent in your community—and ask him to quote you on the low-cost Economical Mutual premiums on Fire, Automobile, Accident, and Casualty Insurance. The Economical Mutual is an all-Canadian Company with assets of over $3,200,000. Your inquiry will be welcomed.

The Economical Mutual
FIRE INSURANCE COMPANY
ESTABLISHED IN 1871
HEAD OFFICE — KITCHENER, ONT.

THIS IS HARDWORK

SO I EAT GRAPE-NUTS AN ENERGY FOOD

● Grape-Nuts have a grand, nut-sweet flavor ... and how wonderfully nourishing they are! Grape-Nuts give you carbohydrates for energy; iron for the blood; phosphorus for teeth and bones. They're ready to serve, easy to digest. Get a package from your grocer today.

MADE OF TWO GRAINS—WHEAT AND MALTED BARLEY

G302

14 TO 16 SERVINGS PER PACKAGE

Father Galvin Honored In Funeral Mass

GRAFTON, Aug. 4.—Funeral mass for the late Rev. Father P. J. Galvin of St. Mary's Catholic church, Grafton, was held in the church yesterday morning where the body of the late priest lay in state before the alar The funeral was attended by clergy from all over the district, by his congregation and by many of his acquaintances throughout the township.

The celebrant of the Mass was Rev. J. V. McCauley of Campbellford. Assisting at the Mass were Rev. V. G. McFadden of Downeyville, Deacon; Rev. J. J. Garvey, of Hastings, Sub-Deacon; Rev. Leo Rishea of Wooler, Master of Ceremonies; Rev. D. G. Maher, of Cobourg, Thurifeer; Rev. J. Walsh, of Peterborough and Rev. Capt. S. J. Coffey of Bowmanville. Visiting clergy were Rev. J. Meehan, of Peterborough; Mons. S. J. O'Sullivan, Peterborough; Rev. R. Cary, of Gananoque; Rev. J. Guiry, Port Hope; Rev. J. Ryan, C.S.B., Bursar-General of St. Basil's, Toronto; Rev. D. Forestal, C.S.B., St. Michaels College, Toronto, and Rev. S. Perdue, C.S.B., Holy Rosary church, Toronto.

The sermon was preached by Rev. Dr. P. J. Kelly of St. Michael's church, Cobourg, who took as his text, 'Now this is Eternal Life; that they may know Thee, the one true God and Jesus Christ, whom Thou hast sent.'

During the course of his remarks, Dr Kelly referred to St. Paul's statement, 'We have the mind of Christ.' St. Paul not only had the mind of Christ, declared Dr. Kelly, but lived it. He then went on to compare the life of the late Father Galvin to those attributes of Chrisly mind and life.

Port Hope Personals

Mr. and Mrs. Jack Walker and son Ronald, of Welland, Ontario, are the guests of Mr. Walker's sister, Mrs. Frank Meyers, Hope street.

Mr. Sword, of Welland, is visiting at the home of Mr. James Walker, 60 Bloomsgrove avenue.

Miss Eveloyn Little, Mr. and Mrs. Charles Thompson Miss Betty Thompson and Master Murray Thompson, are guests at Gilmour Lodge, Stoney Lake.

Dr. and Mrs. Douglas Weldon and son John are spending their vacation at Taite's Beach, Rice Lake.

Miss Doris Reynolds and Norma Trawin are visiting in Bowmanville.

rMs. Percy Walker of Toronto, is a guest ot the home of Mr. and Mrs. Frank Meyers, 65 Hope street.

Master Peter Morris, Alex Kellough and Robert Hancock, returned from the Kawartha Boys' Camp on Monday.

Guests at the home of Mr. and Mrs. Ralph Hodgson, Cavan street, over the week-end were Major and Mrs. Clatton of Toronto, and Vol. Fern Hodgson of Kingston, who returned after a two weeks' furlough to her duties.

Mrs. Cal. Denure of Peterborough, is visiting her mother, Mrs. Fred Oke, Bloomsgrove avenue.

Lieut. and Mrs. Keith Barnard and Sgt. Arnold Ward were guests over the wek-end at the home of Mr. and Mrs. George Ward, Ellen street.

Sgt. Pilot William Argue of British Columbia, is visiting at the home of Mr. and Mrs. Frank Bennett, Ward street.

Lance Corp. Jack Garnett and Miss Betty Garnett spent he holiday with their parents, Mr. and Mrs. Geo. Garnett, Ontario street. Mr. and Mrs. Hugh Coleman spent the holiday at Tait's Beach, the guests of Dr. and Mrs. Waldon.

Alaskan Island Reported Occupied By Japs

According to a report received by Anthony J. Dimond, Alaskan delegate to the U.S. Congress, but unconfirmed anywhere else, the Japanese have made landings on the Pribilof Islands — four tiny volcanic isles—off coast of Alaska. The islands are only 200 miles from the U.S. naval base at Dutch Harbor. ABOVE is a view of the radio station and settlement on St. Paul, one of the islands. Sealing is the main industry. Only U.S. agents and Aleutians are permitted to live here.

Heavy Wheat Crop In Rice Lake Area

GORE'S LANDING, Aug. 4. — (ENS). — Threshing has started along the south shore of Rice Lake and heavy crops of wheat are still being reported. On the farm of Fred Wilson, which is situated between the Cavan Road and Rice Lake Drive, a 10 acre field of wheat was cut during the week. Over 40 loads were hauled from his field. Mr. Wilson has a 13 acre field of oats which averages over 5 feet in height.

Near the Camborne district a field of wheat was cut recently which was so heavy it took 50 pounds of twine to tie the sheaves.

Lakefield News

Miss Winnifred Murphy and Mr. Archie Stewart attended the wedding of the latter's brother, Jim Stewart, in Toronto, over the week-end.

Mr. and Mrs. Reg. Doubt and family are spending a week at Cox Lake. Miss Jean Crawford has accompanied them.

Mrs. J. Smith from Montreal is spending a few days with her daughter, Mrs. Archie Neilson. Her niece, Gweneth Cadwaladr, will be spending a few weeks at Reydon Manor.

Campbellford News

Mr. Alex. Little of Oshawa spent the holiday with his parents, Mr. and Mrs. F. Little, Booth street.

Mr. and Mrs. S. H. Neale and Mr. Kenneth Neale of Dundas arrived on Sunday to spend a couple of weeks at their summer cottage at Trent River.

Mr. Stuart Haig of Peterborough spent the week-end with his parents, Mr. and Mrs. C. S. Haig, Rear street.

Mrs. Thomas Smith was a Sunday visitor with Mr. A. Storie in Peterborough.

Mr. Charles Bausch of St. Catharines visited relatives in town during the week-end.

Miss Helen Gorman, Reg. N., has returned to Warkworth after spending a few days with friends in town.

Mr. and Mrs. J. A. Linton, George street, have returned to town after a visit in Toronto and New York City.

LAC Russell Rowe of Mountain View visited his parents Mr. and Mrs. Harold Rowe, Healey Falls, during the week-end.

Miss Margaret Black, B.A., of Toronto, spent the holiday with her mother, Mrs Charles Black, Ranney street.

Mr. and Mrs. Donald Couch of St. Catharines visited relatives in town during the week-end.

Mr. Bruce Reddick of St. Catharines, son of a former Campbellford clergyman, renewed acquaintances here during the holiday.

Bandsman Donald Bennett of the R.C.O.C. Band at Barriefield, visited his home during the week-end.

Messrs. Don and Walter MacGregor of Peterborough visited friends here during the holiday.

Mrs. Mary McFarland of Toronto is visiting her parents, Mr. and Mrs. J. F. MacGregor, Frank street.

Mr. and Mrs. Donald Holmes and Mr. and Mrs. Lionel Holmes of Peterborough visited relatives here during the holiday.

Pte. Leonard Smith of Cornwall spent the week-end with friends in town.

Mr. and Mrs. Douglas Long of Toronto were week-end guests of the former's parents, Mr. and Mrs. F. F. Long.

Misses Grace and Gloria Sloggett and Yvonne Barrie spent the holiday with friends in Peterborough.

Major J. H. Free of Kingston spent the holiday with members of his family here.

Mrs. E. H. Armstrong, Mrs. Dan Flint and family and Mrs. Stewart Donald have returned to town after spending the past month at Trent River.

Mr. and Mrs. Howard Shapter of Kingston visited the former's mother here during the holiday.

Rev. W. E. Honey and Mrs. Honey of Cavan have returned after spending a few days as guests of the former's sister Mrs. C. K. Stephen, Napier street.

Miss Lorna Davis of Toronto is visiting her parents, Mr. and Mrs. Frank Davis, Napier street.

Enthusiastic Crowd Welcomes Reservists

PORT HOPE, August 4 (ENS) — It seemed almost every citizen of the town was at the station on Sunday night when the special train from the east drew in at 9.30 p.m. with "C" Company of the 2nd Midlands, returning from camp at the Connaught Ranges, Ottawa.

The Port Hope Citizens' Band, under the direction of Mr. Fred Brooks, played many musical selections as the train approached and then led the parade of the uniformed men to the Armouries, where another crowd was waiting to welcome the campers.

American Visitors

COBOURG, Aug. 4 (ENS) — The holiday week-end saw the heaviest traffic through Cobourg this year, although it by no means approached the volume of pre-gasoline-ration days. Bus drivers reported that they were unable to handle the crowds which jammed bus stations looking for transportation. Trains operating through Cobourg were also jammed with passengers, some trains running in several sections. The local car ferries also did a record business. On Sunday, 1,000 passengers from Rochester came over on car ferry Ontario No. 1. Car ferry Ontario No. 2, following her sister ship across the lake from Rochester with 450 passengers on Sunday afternoon. Monday morning 1,000 people boarded Ontario No. 2 for the Legion excursion to Port Dalhousie, some 500 being turned away due to the passenger accommodations being sold out. They came from towns and citis all over the district to Cobourg for the trip sponsored by the Legion.

IN NEUTRAL SWEDEN

Nazi speakers preaching Germany's cause in Swedish cities had

Cullen's Rink Wins At Campbellford

CAMPBELLFORD, Aug. 4—(ENS) —Peterborough and Belleville rinks were winners at a mixed rinks tourney arranged by the Campbellford Bowling Club here on the Civic Holiday. Twenty-two rinks took part in the playing, and although the attendance was slightly below 1941, officials put it down to the tire and gas problem when nobody showed up from Kingston. However, they were disappointed by the fact there were no entries from four nearby clubs in this dictrict—Norwood, Brighton, Hastings and Warkworth.

J. D. Cullen of Peterborough skipped the top scoring rink which tallied a score of 41 plus 48. Mrs. Cullen and Mr. and Mrs. W. Hepburn of Peterborough were on the rink with him.

Second for 3 wins was the Belleville rink skipped by Doug. Row with Mrs. Row, Mrs. Baker and Col. Bonsteel. Thir score was 35 plus 40.

First for 2 wins—Jos. Poulton,

(Continued on Page 12)

Polish Labor Conscripts Trained By Nazis

This photo, released in London, shows a party of Polish labor conscripts being drilled by a German officer. The men have been put into uniform and are now subject to German military law. They are forced to build military establishments, such as airdromes, roads, railways, supply depots, etc.

EFFECTIVE NOW

TEA AND COFFEE

are rationed by coupon

The ration is one ounce of tea or four ounces of coffee per person, per week

Coupons A, B, C, D, and E, on the Temporary War Ration Card, now in the hands of the public, are to be used, and are NOW valid for the purchase of tea and coffee.

Each coupon will entitle the purchaser to one ounce of tea or four ounces of coffee - a supply for one week.

If desired, purchasers may use any or all of these five coupons simultaneously, and buy up to 5 weeks supply at one time, on the surrender of the appropriate number of coupons.

Numbered coupons are good only for the purchase of sugar and may not be used to buy tea or coffee. Similarly, lettered coupons may not be used to buy sugar.

COFFEE CONCENTRATES AND SUBSTITUTES CONTAINING COFFEE

One coupon must be surrendered for each quantity of coffee concentrate or substitute containing coffee, sufficient to make 12 cups of beverage.

TEA BAGS REQUIRE COUPONS

When purchasing tea bags, the following coupon values shall be used:
2 coupons for a carton of 18 or 20 tea bags
4 coupons for a carton of 40 or 45 tea bags
8 coupons for a carton of 80 tea bags

CHILDREN UNDER 12 YEARS OF AGE ARE NOT ELIGIBLE TO RECEIVE ANY RATION OF TEA OR COFFEE.

SPECIAL NOTICE TO RETAILERS

On and after August 3rd, retailers must establish their right to purchase new supplies of tea or coffee from their suppliers by turning over to the supplier currently valid ration coupons, equivalent to the poundage of tea or coffee ordered from the supplier

THE WARTIME PRICES AND TRADE BOARD

TCS. Ottawa, August 3rd, 1942

Quality Counts Most

"SALADA" TEA

Judge Serves In Armored Corps

Lieut.-Col. Frank Murphy, RIGHT, and his superior, Maj.-Gen. Willis D. Crittenberger, confer over a map during manoeuvres now under way in Carolina. Crittenberger is commanding an armored division and Murphy, on leave from his post as an associate justice of the supreme court, is a staff officer under him. They are standing in front of one of the tanks being used in the training exercises.

URGENTLY REQUIRED!

Twenty Motor Mechanics

50 years of age and under, medical category not lower than "C-1."

Twelve Men For Provost Duties

45 years of age and under, medical cateaory not lower than "C-1."

If you are as young as you feel and would like to show the young fry a thing or two, take immediate advantage of these openings.

Apply To .... The District Ordnance Officer, No. 3 Ordnance Depot Company, Royal Canadian Ordnance Corps, District Headquarters, Kingston, Ontario.

The Examiner

The Peterborough Examiner, published each evening by Peterborough Examiner Limited Office: Hunter and Water Streets, Peterborough, Ont.

W. RUPERT DAVIES, President
H. L. GARNER, General Manager
G. WILSON CRAW, Managing Editor

Subscription Rates: 18c per week in City of Peterborough delivered by carrier; $6.00 per year by mail to outside points.

Members Canadian Press, Audit Bureau of Circulation; Canadian Daily Newspaper Association; Empire Press Union; Ontario Provincial Dailies Association.

TELEPHONE 4641
Private Branch Exchange to all Departments

TUESDAY, AUGUST 4, 1942

Sticking To The Point

The report made by the Radio Committee to the House of Commons has provoked a great deal if comment in the press, some of which is favorable to the report, and some sternly critical of it. The papers which we have seen, however, show a tendency to stray in their discussion from what appears to us to be the main point of the matter. The CBC was instituted to do a certain job; that job was to provide Canada with broadcasting higher in aim, and at least as good in performance, as the work of commercial stations. The question is: has it done so?

• • •

The answer appears to be: No, it has not. That is the main point of the matter and that is why parliament appointed a committee to investigate the matter. In their report there were criticisms of the General Manager, and a suggestion that some other appointment be found for him in the Corporation. Several papers have tried to interpret this as a personal attack on Major Murray, and have put forward his splendid academic and military record, and his previous broadcasting experience as evidence that he is satisfactory in his present position. The fact remains, however, that CBC broadcasting is not satisfactory, and although this may not be all Major Murray's fault he is the head of the Corporation and he must take his considerable share of the blame.

• • •

It is unlikely that Major Murray would find himself in his present disagreeable position if, when first he was appointed and during the succeeding six years he had had the advice and guidance of an able, intelligent, competent Board of Governors. It has been suggested that the Governors resign in a body at their next meeting, and this certainly seems a solution to the problem which they create. The Government would have no difficulty in persuading the two or three among them who are fitted for such a position to resume it when the Board is re-organized. It is also possible that Major Murray found his path cumbered with department heads and permanent officials who work on the assumption that Canadian broadcasting must necessarily be inferior to work in the U.S. The present disturbance provides a good chance to get rid of them or to put them in jobs which fit their talents.

• • •

The Canadian public as a whole does not care what happens within the CBC. A revision of its economics and a new General Manager will mean nothing to them unless Canadian broadcasting is better. After all, the Corporation belongs to the people and they have a right to demand something of which they may be proud; they can take little pride in the present ill-co-ordinated tangle of programs. If a new Manager, a new Board of Governors and some new officials are needed to raise the CBC to the point where it compares with American and Canadian commercial broadcasting, let us have them all and as speedily as possible. The CBC is the largest entertainment and propaganda instrument in this country which is publicly owned, and for some time it has been evading its responsibilities. We want some new men who will keep it to the point.

Digging Up The Past

The death was announced last week of a man who must be counted one of the great ones of his time; he was Sir Flinders Petrie, the world-famous archoeologist and historian. He died in Jerusalem at the great age of eighty-nine.

The great body of his work was done in Egypt, but he began his archaeological researches in England when he was only twenty-two, with an investigation into the purpose and age of the great ruin known as Stonehenge. It was in 1881 that he first went to Egypt, and began work on the great pyramids at Ghizeh and Tanis. Later he discovered the lost city of Naucratis and two other ancient Egyptian towns. He wrote many books and specialized studies; his publications numbered nearly a hundred in all. In 1923 he was knighted, and for thirty years was Professor of Egyptology at the University of London; he resigned his professorial chair in 1933 but he continued work in Egypt almost until his death.

His life was a combination of scholarship and romance. In his later years he was like one of the bearded, venerable, immensely learned professor of an H. G. Wells romance. There is no question that he knew more about ancient Egypt than any man of his time, and his immense knowledge, combined with that intuition without which no archaeologist can go far, led him to astonishing discoveries.

Let no one imagine that his work was a mere toilsome delving into the past. Egypt was mistress of one of the greatest civilizations which this earth has seen, and by enlarging and revising our conception of that civilization Petrie did us a great service. Despite the seemingly overwhelming evidence to the contrary, man *does* learn by experience, and an examination of the strength and weakness of past civilizations gives us valuable hints for our own. Certainly even the most cursory examination of Petrie's books on Egypt will humble the rash man who thinks of himself and his century as the goal toward which all evolution has been struggling. There is little of what we know about Egypt which does not bear the mark of this devoted and imaginative scholar. During 60 years when the world wallowed in its own folly he worked tirelessly for the better instruction of mankind.

Quiet, Please

The city of Toronto is looking into the matter of unnecessary noise, which has been causing dissatisfaction in that city. People honk motor horns, birds sing, garbage cans rumble and a mild form of pandemonium reigns. War workers who have done their duty on the night shift are complaining, as they appear for a 4 p.m. breakfast, that they have been unable to sleep a wink all day. Officials mean to do something about it.

It might not be a bad idea if moves toward the restriction of unnecessary noise were made everywhere in the Province. We all waste a great deal of energy every day in trying to concentrate on our work while our senses are distracted by noises which might well be silenced. No one wants a silent world, but there is a vast gulf between oppressive silence and the din of a modern city.

Shortly before the war the city of London took steps to control noise which were sensible and effective. Motor horns were forbidden except those which gave a mellow hoot; roaring klaxons were outlawed and, as everyone used the same sort of horn, there was no trouble. It was forbidden to use a horn at all after eleven at night except in case of emergency, and this not only made for silence, but for careful and safe driving. At the same time steps were taken against noisy vehicles, horn-honking wedding parties and similar nuisances.

At present, when in most neighborhoods there are war workers sleeping at all times of day, it is inconsiderate to make unnecessary noise. The birds, we fear, are incorrigible, but humanity has an opportunity to demonstrate its superiority to the feathered world.

Yamashita In Manchukuo

Trustworthy information from China says that the Japanese commander, Lieut.-General Tomoyuki Yamashita, who led the victorious Japanese troops at Malaya and Singapore, has arrived in Manchukuo with a large body of troops and has taken a position not far from the Siberian border. Doubtless the Japanese attack in that region is not far away. The Japanese forces are estimated to be about 400,000 men.

We may be unwise to assume that a Japanese attack at Russia's rear is part of a gigantic Axis scheme to destroy our ally. Of course such an attack would please the Germans, but it is doubtful if it would give them any military advantage. Rather it is an attempt on the part of Japan to protect herself by seizing that part of Russia which lies nearest to herself in order that it may not provide convenient bases for Allied ships and planes which would be used to attack here.

Japan appears more and more to be playing a lone game in this war. Her ambitions are as inflated as are those of Germany, and she is not anxious to see a great Western power arise to replace the British and American power which she seeks to destroy. She will not make her attack on Russia merely to pull chestnuts out of the fire for Germany.

NOTE AND COMMENT

A contemporary remarks that a surgeon and a lawyer have this in common—both can split heirs.

Mussolini lost his personal chef on a recent flight to Africa; that's one cook he can't blame for spoiling his broth.

"Sir—" Said Doctor Johnston

By SAMUEL MARCHBANKS

THERE are men who become creatures of legend during their own lives; Voltaire was such an one, and Bernard Shaw provides a modern example. But of all the legends in English letters, none compares with that which grew up about the figure of Doctor Samuel Johnson. Not that Johnson did anything to encourage it; he was a modest man in his own curious way and cared little for notoriety. He was not indifferent to fame, but fame is a very different thing from notoriety; he was sure that fame would attend his memory because of his immense services to English literature, but for the notoriety which attended his daily life he cared little. Ungrateful though it may be to say so, it is rather a pity that Boswell wrote such a fine Life of Johnson, for that work has exalted Johnson the Personality above Johnson the Scholar. It is one of the most entertaining books in our language, for all that.

◆ ◆ ◆

These reflections are provoked by news from England that new information about the great Doctor has become available with the publication of a notebook kept by Johnson's friend, Mrs. Thrale. The writer has not seen the book, for it has not yet reached this country, but the reviews published of it in British papers indicate that it is a work of unusual interest. Hester Lynch Thrale was a vivacious Welshwoman who was married—not too happily—to the son of a wealthy brewer. She made her home a rendezvous for the wits and scholars of her time, but Johnson was her particular favorite. In 1774 she wrote that he "is more a hero to me than any-one—and I have been more to him for intimacy than any man's valet de chambre." Let no one assume from that remark that there was a romantic attachment between the two. Whatever the movies and the best sellers may say to convince us to the contrary, there are relationships between a man and a woman which bind infinitely closer than love. One of these is the sharing of a dreadful secret.

◆ ◆ ◆

IN HER "Anecdotes of the Late Samuel Johnson" Hester Thrale hints lightly at this mutual secret. She wrote, "Our stern Philosopher Johnson trusted me about the year 1767 or 1768 — know not which just now—with a secret far dearer to him than his life." What this secret was has been a subject for speculation ever since. Johnson, for all his great learning, had some very odd ideas; he could not bear loneliness, for instance, and he made no secret of his morbid fear of death. Great scholars usually court solitude at some seasons, and are able to steel themselves against an occurrence which is, after all, the common lot of man. Not so the great Doctor; he hated his own company. Why?

◆ ◆ ◆

The publication of Mrs. Thrale's notebook does much to answer the question. Apparently the poor man lived in fear that he might go mad. Modern psychiatry is of the opinion that people who fear madness are comparatively safe from it; most mentally unstable people are obstreporously certain of their own sanity and doubtful of that of the rest of mankind. But in the eighteenth century little was known about madness, and it was regarded with horror. Treatment for it was remarkably crude; it was thought that flogging a madman was good for his ailment; George III was flogged regularly in order to relieve his delusions. It is possible that Mrs. Thrale secretly flogged Johnson at his request. The picture which this calls up is a pitiful one, and we may understand why the pair guarded their secret so closely.

◆ ◆ ◆

FORTUNATELY when we think of Johnson this melancholy side of his character is kept in the background, and we recollect his wit with pleasure. For the old bear was a wit of the first order; it was no matter that he delivered his wisecracks with a scowl—they were as good and perhaps better than if he had spoken them with a laugh. It was his custom to preface many of his remarks with "Sir—," and a pause; those were the days when one preceded a remark to one's equals with that form of address, and put it at the end of the sentence when speaking to a superior. "Sir, I see you are a vile Whig," said the Doctor to Sir Adam Fergusson, and of his failure as a Parliamentary reporter he said merely "I took care that the Whig dogs should not have the best of it." "I do not much like to see a Whig in any dress, but I hate to see a Whig in a Parson's gown," said he. The Doctor hated Whigs almost as much as he hated Scotsmen.

◆ ◆ ◆

His mordant wit even infects his great Dictionary. Oats he defined as "A grain which in England is generally given to horses, but in Scotland supports the people." And Pension he defines thus: "An allowance made to anyone without an equivalent. In England it is generally understood to mean pay given to a state hireling for treason to his country." Whig, of course, he dismissed as "the name of a faction." A great man and a notable wit, Johnson, and he is chiefly known for his crushing retorts and his dreadful table manners. But he is known to many as a great scholar as well, and it is upon this secure base that his more popular fame rests.

Unconsidered Trifles

Somebody has invented a game of bridge played without partners. This will take a lot of kick out of the pastime.

◆ ◆ ◆

In a certain village there is a cottage with a door which must be raised a little to be opened, and for this purpose a hatchet is used. One night a knock came at the door and a youngster was sent to see who was there.

"Who is it?" inquired the boy.

"It's me," said the voice outside.

The youngster, recognizing the voice, shouted back, "It's Mrs. Murphy; get the hatchet."

Mrs. Murphy didn't wait.

◆ ◆ ◆

A bishop had just been appointed to his diocese when he received a telegram of congratulations from the Mother Superior of a convent nearby.

The Sisters wished to present him with a motor, he read, and, if he would call, they would have a selection from which he could make a choice.

The Bishop-designate set out for the convent, visualizing a long string of desirable cars drawn up outside the gates.

Shortly after his departure another message arrived stating: "Telegraphic mistake—'mitre,' not 'motor'."

LIFE'S DARKEST MOMENT

Right Flank of Reds Holds Firm

By KIRKE L. SIMPSON Associated Press War Analyst

MOSCOW'S claims that Russian lines below Voronezh and around the great Don bend to the rim of the vast salt marshes in the North-eastern Caucasus are holding well seem confirmed even by Nazi war bulletins; but Berlin reports another advance southwest of Salsk. It says a German "tank army" has pushed below Belaya Glinta to "approach the upper course of the Kuban River."

If that is true, a Nazi spearhead is within forty miles or so of the great bend of the Kuban where it turns west to empty into the Sea of Azov via the lakes of Taman Peninsula. The Kuban furnishes Russian defenders of the Caucasus with a strong 200-mile front eastward from the sea to the Kuban bend and covering all approaches to the Maikop oil fields. The obvious Nazi attempt in driving southwestward from the Salsk area via Belaya Glinta is to turn the Kuban line from the east before Red forces can reach it for a stand.

IMPORTANT OBJECTIVE

Berlin's mention of the upper course of the Kuban as an important objective leaves little doubt that the river plays a big part in Russian strategy. Moscow now reports that Cossacks of the Kuban as well as of the Don tribes are being thrown into action. They are the shock troops of the Red Army of the Caucasus, reserved until now. The implication is that Marshal Timoshenko is preparing to make a stand on his left flank above or upon the Kuban, as his centre has braced from Salsk northeastward to the Don bend and his right along the Don to Voronezh.

The immediate danger point, however, is on the left-centre sector of his indicated line. The weak spot is east of the bend of the Kuban at Temijbekskya. There is a fifty-mile span of open steppe country there, suitable for mechanized operations, down which the Germans are driving in evident hope of turning the probable Russian front along the Kuban.

The Kuban River is an ultimate defense front not only because it covers the Maikop oil field, the only Caucasus oil source as yet in jeopardy; but because it also offers protection from a Nazi flanking move from the Crimea across narrow Kerch Strait. It links up with the lake system on Taman Peninsula, east of the strait. North of it along the Azov sea coast of the Caucasus lie a bewildering maze of small inlets and islands, all but uninhabited, that appear to render that Russian flank impregnable to tank attack from the north.

PITCHED BATTLE IN PROSPECT

Even should the Nazi thrust from Belaya Glinta reach the north or east bank of the Kuban in the vicinity of the bend, the river has strong defensive possibilities. Its defenders, facing north-eastward below the bend and northward above it, would confront the foe with difficult barriers well served with roads and backed by the Caucasus foothills.

Southward, the terrain on the right bank, toward which the Germans are pressing, grows increasingly difficult. South of the Krasnodar-Stavropol railroad after it leaves the Kuban at Temijbekskya to swing on a wide southeasternly circle through the steppes a confusion of small streams tributary to the Kuban drains the right bank.

The steppes give way to more rugged land dotted with commanding heights of 500 to 1,000 foot altitude east and south of the Kuban bend. The most open country is west of the Kuban, within the bend. That also is the route of the Rostov-Kaku rail and pipelines after they cross the Kuban west of Temijbekskya.

That makes possession of the bend of the Kuban vitally important to the Nazis as they attempt to push southward either to reach Baku and its oil, or to split Russian defense lines apart. A pitched battle for that great river bend is in prospect.

"The Law Is An Ass"

(ST. THOMAS TIMES-JOURNAL)

LAST week the annual gathering of high school musicians lasting several days was held at Interlochen, Michigan. It is a music festival, with music of all kinds and discussions, and one of the highlights of the event for many years has been a performance by massed high school orchestras which has hitherto been broadcast. This was a thrill for the hundreds of 'teen-age boys and girls who took part and a pleasure for the multitudes of people listening-in.

But there was no broadcast this year. James Caesar Petrillo, czar of the American Federation of Musicians, warned the National Broadcasting Company that if these youngsters were put on the air the A.F.M. would not allow any professional orchestras to take part in any broadcasts. The young people were unpaid, of course, being mere amateurs, but the great Caesar's terms were that they could broadcast if payment was made to the Federation in the amount that an equivalent number of professionals would have drawn.

On Wednesday of this week a band of professional musicians from the Broadway show, "This is the Army," was to have given its services gratis at a service men's centre which was opened in Times Square. Again Caesar intervened through the local union and prohibited the men from playing without pay, the alternative being an equivalent payment to the union.

This is the Caesar who attempted to stop the great Artur Toscanini from conducting a symphony orchestra, but for once he met defeat. This is the Caesar who has notified gramophone record and juke box manufacturers that after a certain date professional musicians will not be allowed to create "canned" music.

The same absurd procedure has long been put into effect in other industries. If a man builds a house and wants electrical work done a certain way which is different from the standard method he has to pay a man for doing it and also pay another electrician who is not even required to attend, or may just stand by and look on. A few months ago the United States Government wanted to erect a large group of pre-fabricated houses in a hurry for the use of men on a war building. But the builders' union blocked the project because it would have deprived a number of their men from doing the job the orthodox way, and the Government department had to award the contract to a firm that would build by the older, slower and more expensive method.

Such procedure is maddening to sensible people. And to honest people. Mr. Petrillo and other union leaders no doubt know the law and have been acting within the compass of the law, else they could not have been allowed to carry on in this way for so many years. The Attorney-General is applying for an injunction against Petrillo's ukase regarding canned music, but apparently nothing can be done to stop these prohibitions against amateur musicians, or against musicians playing for a good cause, or against workmen being paid for looking on at another man doing a job which he could not do himself.

The law, said Mr. Bumble is "Oliver Twist," is an ass. Some parts of American law are also asinine.

Two On One Bike

Two young men on a bicycle had a narrow escape when the wheel was steered into the path of an automobile. It is a common sight to note young people, and particularly children, adopting the practice of doubling up on single-seated bicycles. They are running a grave risk on heavily travelled city streets—and moreover their actions constitute a breach of the law.—Chatham News.

Hard To Believe How Time Flies

AUGUST 4.

1912 Request of local plumbers for a reduction of the plumbing license from $10 to $1 is refused by the finance committee of the city council.

Peterborough Boy Scouts are planning to visit the Canadian National Exhibition at Toronto.

The gates ordered by the railway board to be placed on the G.T.R. crossings at Sherbrooke and King streets have not yet been installed.

Northern huckleberries are on sale on the local market at $1.60 a basket.

Petes make it three in a row by defeating the Guelph Maple Leafs 2 to 1.

1922 Adjutant Arthur Smith of Ottawa has been appointed to succeed Adjutant Wallace Bunton in charge of the Salvation Army here.

Mayor Taylor and Ald. E. M. Turner visit Toronto to consult fuel men in an effort to secure a supply of coal for Peterborough.

Firm of John E. Hayes and Sons are given judgment by Judge Huycke against Red Arrow Tires, Limited for $34,807.35.

Fred S. Howard, graduate of the Peterborough Collegiate Institute, has been appointed lecturer in history at the University of British Columbia.

The annual regatta at McCracken's Landing is interrupted by a heavy wind and rain storm but is a success nevertheless.

1932 Lawrence Bohacket of Rochester and his five-year-old son are drowned near the Bohacket summer cottage, Stoney Lake.

So far this year relief to the extent of $28,878.11 has been paid out in Peterborough.

Chemong entries dominate the annual regatta at Bewdley, Rice Lake.

E. A. Peck, M.P., announces that tenders for the construction of a new dam on the canal will be called for in a few days.

Canada Packers football team defeats C.G.E. 2 to 1 in the semi-finals of the Gordon Cup series.

IN WAR TIME

1917 Norman Geale of Peterborough has been promoted to lieutenant in the Royal Naval Air Service.

Frank McKeen of Barrie has been secured as superintendent of the new shoe factory in the Ackerman plant.

The Peterborough branch of the Canadian Patriotic Fund has paid out $41,911.11 this year.

J. R. McKelvie, Norwood, suffers a severe sunstroke while picking berries at the Huckleberry Plains, north of Stoney Lake.

House of W. L. Taylor on the sixth line of Smith is destroyed by fire.

A Bible Message For Today

O send out thy light and thy truth: let them lead me: let them bring me unto thy holy hill, and to thy tabernacles. Then will I go unto the altar of God, unto God my exceeding joy: yea, upon the harp will I praise thee, O God my God. —Ps. xliii, 3, 4.

◆ ◆ ◆

In the beginning was the Word, and the Word was with God, and the Word was God....That was the true Light, which lighteth every man that cometh into the world....

And the Word was made flesh, and dwelt among us, (and we beheld his glory, the glory as of the only begotten of the Father), full of grace and truth....And of his fulness have all we received, and grace for grace. For the law was given by Moses, but grace and truth came by Jesus Christ.

No man hath seen God at any time; the only begotten Son, which is in the bosom of the Father, he hath declared him.—John i, 1, 2, 9, 14, 16-18.

Saving At Parties

The Windsor Women's Region Advisory Committee to the Wartime Prices and Trade Board, organized last April and working quietly since then, has passed a resolution urging that women's organizations raise money, for the duration, through other means than those involving the use of tea, coffee and refreshments requiring sugar. And about time, too!

There is no doubt that a cup of tea or coffee is a charming idea, an enjoyable bit of living. But there is a war on. Coffee and tea and the sugar that goes into petit fours and cupcakes and all the other toothsome delicacies are rationed. And these enjoyable tidbits should be the easiest of things to sacrifice. If they are all we go without, we shall be luckier than we deserve to be.

Some few women's organisations passed similar resolutions before the close of their seasons, but only a few, and it is a duty of the new advisory committee well done to put through this resolution, because it is made up of representatives of leading women's organisations throughout the community.—Montreal Star.

The Old School Tie Hits Back

Anglo-American relations, as has so frequently been pointed out, should be based on a spirit of give and take. American commentators have been more than kind in diagnosing what is wrong with Britain and exposing the Old School Ties to the light of day.

We English are laying ourselves open to criticism by not returning the compliment and explaining with an equal mixture of truth and fantasy (roughly one part truth to nine parts fantasy) what is wrong with the United States and exposing the nefarious activities of the American counterparts of the Old School Ties, namely the Phi Beta Kappas.

The Phi Beta Kappas have wormed their way into the best American Government jobs, just like the Old School Ties in England. They are hampering the war effort by placing the accomplishment of their pet theories above the winning of the war, and just as they are hampering the war effort so will they try at the Peace Conference to see that nothing is done which will diminish their influence.—Dhyns Smith in The National Review, London.

Very Young Birds

The heaviest bird mortality occurs within two days after leaving the nest, some authorities estimating it to be as high as 80 per cent.—Science Service.

Ste. Anne de Bellevue, a Montreal suburb. Another airman was injured, but not seriously.

A Royal Air Force flier was killed near Kentville, N.S., when a twin-motored plane crashed in wooded country.

Ever Try "Car Sitting"

HAMILTON, Ont., Aug. 4 (CP)—Gasoline and tire rationing holds no terror for many Hamilton motorists, who have taken up the sport of "car-sitting." Instead of driving around the country, they go downtown, park on a busy street and get their enjoyment out of watching the crowds pass by.

CLAIMS BEAR BOUNTY

COBALT, Ont., Aug. 4 (CP)—The honor of being the first man in this district to claim the Ontario Government's new $10 bear bounty goes to Tom Gordon of nearby Bucke township, who bagged two bruins at an old mine.

Two Fliers Killed

YORKTON, August 4.—(CP)—Pilot Officer Kemp W. Richardson, Calgary, Alta., and Leading Aircraftman Norman A. McBrien, Oshawa, Ont., of No. 11 Service Flying Training School Yorkton were killed in a flying accident ten miles south of Yorkton Saturday. They were on a training flight at the time of the crash and the aircraft was destroyed. Air Force authorities are investigating cause of accident.

"Valjean" Returns

Clarence Arters, 53-year-old "Jean Valjean" who spent the past 20 years as a good Philadelphia citizen after escaping from an Iowa state prison farm, kisses his wife, Grace, good-by as he prepared to leave to finish his sentence. Arters waived extradition after a five-month battle to keep from being returned. He walked away from the Iowa state prison farm at Madison in 1921 after serving 13 months of a one-to-five-year sentence for stealing an automobile. He returned to Philadelphia, his native city, settled down and was married two years later. He has six children.

Havelock Man Dies In Midland

HAVELOCK, August 4—(ENS)—There passed away in Midland, July 30, Thomas Jackson, a former resident of Havelock, in his 70th year, and a brother of the late Mrs. J. W. Cryans. He was a son of the late Mr. and Mrs. James Jackson and was born at Bethany. During his early manhood he worked as a C.P.R. trainman in Haveock for over ten years, later moving to Midland. Deceased was married to Miss Eva Kimball, who is left to mourn him; one daughter (Aletta), Mrs. George Moore, Sudbury, and one son William Jackson, Midland, also one brother, John Jackson, Trenton. Funeral services were held in Midland on Saturday.

Relatives attending the funeral included Mr. and Mrs. William Bryans, Trent River; Mrs. T. W. Queen, Havelock, and Mrs. Ross Covert, Leaside.

Nazi Raiders Damage 2 Towns

LONDON, Aug. 4 (CP)—Two English towns were damaged by bombs in daylight raids today but a blistering anti-aircraft barrage saved another on the south coast from raiders on a morning sweep across the Channel.

The daylight attacks ended a night-long halt in activity by both sides.

The air ministry reported destruction of 4 German seaplane and loss of a British coastal command plane yesterday in clashes over the Bay of Biscay. Another British plane, a fighter, was missing from offensive patrol over the Dutch coast.

40 People Meet Violent Deaths

By The Canadian Press

Forty persons met violent deaths in eastern Canada between Saturday and Monday, but only four lives were lost in Ontario Monday during the Civic Holiday.

Thirty-one lives were lost Saturday and Sunday, when 15 persons died in the water, nine suffered fatal injuries in traffic accidents, two died in railway accidents, one died of burns and two men were killed in an explosion and fire which swept a Montreal paint plant.

Two women and a boy were killed last night in a panic which followed a trivial fire in a Montreal wrestling stadium. The dead: Mrs. Matilda Cote, 63; Denise Wistaff, eight, and an unidentified woman about 25 years old. A score of men, women and children were injured.

Joseph Cosgrave, 48, Toronto, was killed instantly while attmpting to board a moving freight train at Winona station near Hamilton.

Mary Suzanne Patricia Milligan, four, of Leamington, Ont., was drowned in Lake Erie at Seacliff Park when she waded into the water. Patrick Brigham, 15, Fort William, Ont., was drowned in the Neebling River when he fell off a rocky ledge into deep water.

Eleven-year-old John Cinti of Hamilton, Ont., was fatally injured when he fell off his bicycle while turning in a driveway.

An unidentified airman was killed at Montreal when a Harvard training plane crashed into a lake near

A CLINIC FOR *Financial Cases*

Just as some clinics successfully treat physical ailments, by applying the combined knowledge and experience of specialists—

. . . so, in our business we deal with financial problems of individuals, along clinical lines, and from our years of experience, can frequently prescribe measures and offer plans, for the conservation and application of personal resources, that bring to their owners, added security and peace of mind.

Our special qualifications and orderly methods enable us to analyse your present estate, advise you on investments, estimate your succession duties, help you plan your Will and act as your executor, for surprisingly moderate consideration.

Consultations arranged without obligation

THE ROYAL TRUST COMPANY

CORPORATE SECURITY — PERSONAL SERVICE

66 King Street, West, Toronto

Assets Under Administration $725,000,000

Look up

and take your rightful place

What Canada must demand of You . . . and why

CANADIANS realize this to be a war for survival that must be won *the hard way.* It should be as unthinkable for those at home to evade any part of what Canada needs of them, as for our fighting men to desert in face of the enemy. If you have doubt as to what your country needs of *you* in these critical times, the following facts should dispel it.

Canada must now spend about five times as much per year on war effort as at the peak of the war of 1914-18. This huge effort will absorb in the financial year of 1942-3 nearly 12 million dollars a day—over half the Nation's total income!

Canada must raise this money from her people. She must spread the burden over each according to his or her means. It is as critical a problem as any in history. How does it affect *you?*

Voluntary Savings MUST Grow

Necessarily severe taxes will provide just over six million dollars a day—*only half the money needed!* Because part of this money is returnable, with interest, after the war, every taxpayer is making a *minimum* wartime saving. Many people will have exemptions in the form of insurance premiums, payments on mortgages, pension funds, etc., offsetting the compulsory savings requirements. Whatever the case, compulsory savings *cannot replace voluntary effort!* The six million dollars a day still needed *must* be lent by people like you!

This means severe economy in which spending must be cut to bare necessities, with *all* spare dollars put into War Savings Stamps, Certificates and Bonds. The Government regulation of prices means that you are spared loss through inflated living costs and have more savings to lend. To lend is no longer a matter of sentiment or emotion, but of necessity.

Nevertheless, the harsh dictates of war can be used to help your future. Money spent now can bring you little benefit . . . a backlog of savings in peace will bring much. Canada is depending on you. Look up and take your rightful place!

National War Finance Committee

SUPPORT YOUR LOCAL COMMITTEE

This huge national savings programme is in the hands of your local Committee.

The National War Finance Committee has enlisted for this purpose local volunteer workers whose ability and experience fits them particularly for this important duty. Their efforts are untiring. Help them by doing your part regularly and well.

SUPPORT YOUR LOCAL WAR FINANCE COMMITTEE

COBOURG TAKES MAJOR HONORS IN ANNUAL BOWLING TOURNEY

Rebellion By "Big Rebel"

Well-named is this steed, Big Rebel, who is shown living up to that monicker by tossing his pilot, Jockey G. Walker, in the steeplechase at Saratoga when he balked at the 10th hurdle. The jockey was unhurt. Big Rebel was running second to Circus when he staged his rebellion, robbing his place backers of some mazuma.

Jack Watt Tops Golfers At The Kawartha

The holiday week-end at the Kawartha Golf and Country Club was a bee-hive of activity, with mixed two ball foursomes in the Riley Cup, matches in the Presideent's Cup, Club Championship games and the ordinary nickle a hole foursome. Pro. Lex Robson thought it was Old Home Week at the club.

In the first flight of the Club Championship, Bob Hay went down to Stan Whiddon. The match was all even at the turn ,then Stan proceeded to birdie Bob right out of the tournament. Norm Finnie gave Harley Wier a lesson in how to lose a slice and at the same time beating five up and four to go in the same tournament.

In the President's Cup Eddie Barry and Cralie Low had a close game. Only a early lead saved Charlie from losing out to the keen putting of his husky opponent. Mrs. H. R. Scott and Fraser Dunfield showed their heels to Doris Ackford and Charlie Low in the Riley Cup. This pair should be a hard team to beat. Fraser is a master with the irons, and Mrs. Scott does not take a back seat to anyone at putting.

Sweep Winners

The ball sweepsters were at it again on Saturday and Sunday. Jack Watts was the man on Saturday with a net three under pr 68. Lionel Browne followed with a net 70. Dave Price was third with a net of 72.

The results for Saturday:

	Gross.	H.C.	Net.
B. Jopling	101	20	81
L. Browne	84	14	70
A. Heckman	96	18	78
R. Hay	92	7	85
E. Asker	88	13	75
C. Low	76	7	69
D. Price	98	26	72
J. Watts	82	14	68
A. Drynan	107	30	77

In Sunday's sweeps we hear again from Al. Heckman and Stan Whiddon, both with nets of two under par 69. Hot stuff these boys, but the handicap committee will soon hear about them.

Sunday's Results

	Gross.	H.C.	Net.
L. Brown	91	14	77
S. Whiddon	75	6	69
F. Gibbon	107	32	75
A. Heckman	83	14	69
D. Price	102	26	76

Gordie Brydson and a few other pros. were up on the holiday to look over the club in preparation for the 23rd of August. That day Kawartha plays host to golfers from near and far to help the Milk for Britain Fund. To date twelve of the most prominent Toronto pros. have promised to put on an exhibition of golf for the gallery. Shuld be a big day for the Peterborough golfing fans and also the Milk for Britain Fund.

Baseball Game Bit Too Much For Britons

LONDON, Aug. 4—(CP)—Baseball's "complexities," as the Press Association put it, proved a bit too much for many Britons in a crowd of 7,000 which watched a game between the Canadian forces and the United States Army.

The Canadians won but the score of 5-3 didn't mean a thing to the nonplussed Londiners in Wembley Stadium yesterday. Flt. Sgt. Jack Lutes of Moncton, N.B., explained the game as it progressed over the stadium's loudspeakers and the official program tried to make plain what baseball is all about but most of the "fans" left with the apparent feeling the game is "hardly sporting."

Mrs. Winston Churchill shook hands with the players of both teams just before the game started. She seemed puzzled by the chest protector of Umpire Pte. John J. McNabb, of Wayne, Pa.

McNabb explained to her that "I stand behind the bat." Mrs. Churchill smiled as if she understood and walked to the next soldier in line.

Meyer Berger, correpsondent for the New York Times, said it "wasn't much of a game" and devoted most of his attention to the crowd. He sent the following description of the fans' reaction to his paper:

As you moved through the stands, you discovered that the spectators were bewildered by the pitchers' motions and astonished by the players' arguments with the umpires.

"Dad, what was that?" a little blond boy asked his middle-aged father when a Canadian hit a weak pop fly that was caught in the infield.

"One of their home runs, I fancy," the father replied.

Later, Canadians and Americans buzzed angrily around an umpire, arguing loudly about a called third strike.

"What are they about now, dad?" the blond lad wondered.

"They seem to have lost their tempers, son," the middleaged gentleman said. "It's something we don't tolerate in cricket. It isn't proper to argue with the referee, you know. They might report him to the committee, but not during the game."

Somewhere among the 7,000 in the stands were Canadian and American rooters. Their boos and hoarse cries for action drew a polite, murmured comment from the British patrons of the game.

"Distracting!" one English lady confided to her companion. "It doesn't seem fair to try to gain the attention of those poor chaps on the field."

Clever Playing Weekend Swap

Considering the long week-end in which many of the local golfers take time out to do a little fishing, a good number took part in the sweep held Saturday afternoon at the Peterborough golf course.

The boys, like the old baseball pitchers, are warming up with the fid-summer sun, no less than eight of the entrants bettering or equalling part 69 with their net scores.

This sweep was a no-handicap affair with five flights, the winners being:

Handicaps 10 and under, S. Payne, 75; handicaps 11 to 15, G. Putnam, 79; handicaps 16 to 20, A. Rutter, 88; handicaps 21 to 26, C. Westbrook, 91; handicaps 27 and over, E. Vincent, 100.

Scores.

A. Rutter	83—16—67
S. Payne	75— 8—67
G. Putnam	79—12—67
E. Vincent	100—32—68
J. Hardill 6	88—20—68
W. Cowell	88—20—68
T. Gentles	79—10—69
O. DeGraw	79—10—69
C. Westbrooke	91—21—70
F. Jobbitt	89—18—71
H. Waddell	86—14—72
R. Abbott	79— 7—72
G. Munro	91—19—72
S. Northrop	102—30—72
J. Jobe	102—29—73
M. Hardill	88—15—73
H. Cranford	91—17—74
Dr. Weldon	97—22—75
D. Diplock	91—15—76
D. McIntyre	91—13—78
C. Elliott	97—21—76
J. Vernor	109—26—83
W. Huycke	No Card
R. Kitchen	No Card

Sport Shots From Britain

By ALLAN NICKLESON,
Canadian Press Staff Writer

LONDON, Aug. 4 (CP)—There's much eye-brow lifting among the tea-drinking school of cricketers who think nothing of continuing a game for a few days. The reason is a former Test player has come up with "Time-Limit" cricket and it's pronounced a big success.

Alf. Glover, company sergeant-major with a British artillery unit on the south coast, evolved the time-limit scheme whereby every man in the match gets a fair share of play. Every "Tommy" in his unit now is a confirmed cricket addict.

Here's how it works:

Each pair of batsmen bat for 20 minutes, regardless of how often their wickets fall. Every member of the fielding side, barring the wicket-keeper, has a turn at bowling, according to an order drawn up before the start of the contest. The last man in an 11-a-side game does not come out when the 10th wicket falls but has 10 minutes' single wicket cricket all on his own.

The scoring system also is new. Each man not out at the end of the allotted batting period has 20 runs added to his score, and five runs are deducted every time a player loses his wicket during his 20 minutes at the crease. That, incidentally, makes it possible for a minus score to be carded.

Dropping of a catch is penalized by three runs and—this is really radical—fieldsmen change at the double between overs.

Speaking of cricket: The stage was set at famed Lord's for the start of a Metropolitan-Military Police match. Batsmen were in the middle, field set, umpires (one of them in khaki beneath the regulation white coat) in position. Then someone discovered there was no ball.

Incidentally (and eventually) Military Police lost by five wickets, first defeat since formation of the club two years ago.

German newspapers naively complain that Netherlanders "alone among the occupied countries decline to collaborate in sport." The reason is that Holland has consistently refused to meet a team from Germany in a soccer match.

The last time Holland was billed for a soccer match with Naziland the mayor of Rotterdam ordered it cancelled for a few days previous because of strong anti-German feeling throughout the country. And that was before the war.

Preston North End, winners of the Football League Cup in 1940-41, won't play league football next season because of transportation problems plus the difficulty of fielding a team with so many players in the services. Instead, the club will compete in a district amateur league.

Voting Just For Fun

EMPORIA, Kas., Aug. 4.—(AP). —Voting for state representative in Lyon county's east side district today probably wil be just for fun. Mrs. C. C. Skinner filed on the Democratic ticket and has no opponents. But it was discovered she's not a resident of the district. On the Republican ticket, James Putnam, also unopposed, was inducted into the army, too late to have his name removed from the ballot. He expects to withdraw.

Complete Auto Service
Motor Repairs,
Body Bumping, Re-Painting
J. J. DUFFUS CO.
Telephone 5757

ENJOY GOOD FOOD
FULL COURSE DINNER
25c Up
Breakfast .... 6 to 10 a.m.
Dinner .... 11 a.m. to 8 p.m.
Open .... 6 a.m. to 2 a.m.
NEWS LUNCH
256 Charlotte St.

Quick relief for
SUNBURN
POISON IVY AND
INSECT BITES
OLYMPENE
THE ANTISEPTIC LINIMENT
0-91

SPORTS — DAY BY DAY

By FRED D. CRAIG

The announcement that the Military Training Centre club has landed a new pitcher with plenty of stuff has put the finishing touches on tonight's battle at Riverside between Soldiers and Plazas. The military team has plenty of power and is a fast fielding outfit and if the new box artist lives up to advance notices the hockey squad will probably have their hands full tonight. While the result of the game cannot interfere with first place which Plazas have annexed the Ellis-Starr squad will be out to win if at all possible and they will toss their strongest battle array into action. Soldiers of course have to win if they want to avoid a tie for third place and a sudden death game with Luckies for the position. The game is a benefit for the Navy fund, with a Kenwood blanket as a special draw prize and all the proceeds will be turned over to help the lads in the Navy. It should be a great game in aid of a great cause and the biggest crowd of the year should be on hand when the umpires call "Play Ball" at 7 o'clock tonight.

* * * * * *

The fast-travelling Westclockers who have won six games in a row will swing into action again tonight in a game with Electrics. The Westclockers need this game to keep in the hunt for first place and Pat Hayden will have his full lineup out in an effort to grab this one off in order to be in a position to sew up everything by beating Generals in the postponed battle between the two contenders. Electrics are anxious for a win, of course, and will do their best to help their sister club from the C.G.E. by knocking off the smooth-working Big Bens. Mary Larmer is expected to do the pitching for the Electrics who are coached by Bob Batley. The Westclockers will once again call on Marg Watson who has pitched all their victories and has done some very effective work on the mound for the club from Armour Hill. The Westclox team has been playing pleasing ball and have won themselves quite a following as a result of the manner in which they snapped out of a bad start and battled until they are now a serious threat to the Generals' hope of finishing in first place. Tonight's game will be played at the Bowl and will get under way at 7 sharp.

* * * * * *

The City League is almost at the playoff stage. Tonight's game between Plazas and Soldiers is the last fixture on the regular schedule and until that is over it will be impossible to know the exact setup for the playoffs. Should the Soldiers win the stage will be cleared for a victory for the Camp would leave the military team tied with Royals for second. On the other hand a triumph for Plazas would leave Soldiers and Luckies all in a knot for third place and that would have to beplayed off before the playoff picture would be clear. The arrangements call for Plazas who are the first-place finishers to meet the four place team in one bracket of the semi-finals and the Royals who cannot get anything worse than a tie for second will be stacked up against the team that finishes third. Until tonight's game is over, and possibly not then, neither the Plazas nor the Royals will know whether they meet Soldiers or Luckies in the semi-final round.

* * * * * *

A Strong Oshawa Club

In the Oshawa intermediate loop the Colts are running well ahead of Oshawa Laundry, the club that spilled the local Chesterfields out of the O.A.S.A. series last season. Here is what George Campbell has to say about the team in the Oshawa sheet: "The Colts are really stepping high, wide and handsome these days. They have won brilliant decisions in their last two games, two-nights-in-a-row. On Tuesday evening, they nosed out Ontario Malleable Iron 2-1 in a brilliantly-played softball battle at Alexandra Park. It was the finest softball game of the season to date and featured throughout by the sparkling plays pulled off by the rival infielders, Claus, Opychany, Jubenville, Hall and Dalton. None of the outfielders had much work, it being a real pitcher's battle. There were only five outfield catches in the entire game, as 'Preem" Whiteley and Al Woods each gave out only a half dozen measly hits. None of the three runs were 100 per cent earned either but Colts nosed out the O.M.I. by virtue of superior defensive play. Last night, Colts came right back to again hold the opposition to only one orphan tally, as they beat out Oshawa Laundry 4-1. Laundry was under-staffed last night but the team Joe Childerhose trotted out played great ball behind McConk..y's fine pitching and they extended the Colts to the very limit. Dean McLaughlin was in rare form for the Colts, allowing only 8 hits. He kept them widely scattered until the 9th, when Laundry bunched three singles to account for their only run of the game. Rival centre fielders held the spotight last night, with the Colt's infield again turning in another great display of defensive skill. The double-win put Colts well ahead of the pack in the 'Big Four' race."

* * * * * *

Gordon Minty has his entry forms out for the swim program in connection with the 12th annual Wallace Point Canoe Club Regatta on Wednesday, August 12, and hopes to hear from a flock of swimmers in the next few days. There are four swim events. They consist of the one-mile swim for men for the Gordon K. Fraser trophy and the half-mile event for women for the J. J. Duffus Cup, and half-mile contests for both boys and girls 15 years and under. Every swimmer completing the required distance will receive a crest and there will be special crests for the contestants who finish first, second or third. The popularity of the Wallace Point swims is shown by the fact that in the last four years the entries have reached a total of 326. All men on active service, all United States visitors and summer residents of the Kawarthas and Trent Valley districts and all permanent residents of this section are eligible to enter. Entries must be made on or before Aug. 10.

* * * * * *

The Races Are Over

Big league games over the long week-end only served to confirm the general impression that both the National and American League pennants are in the bag and that only a train wreck can keep the Brooklyn Dodgers and the New York Yanks from meeting in the world series in October. The Yanks' opposition is fading so fast that the Boston Red Sox who at the end of June looked like as if they would give the New Yorkers a real run for their money have dropped to third place. They lost two games Sunday to the Detroit Red Wings and in so doing slipped behind the Cleveland Indians who haven't been so hot themselves but have attained enough momentum to pull the Red Sox down out of the runners up spot. As for the Dodgers their margin has now been stretched out into nine and a half games and that neighbors is a very comfortable lead to have at this stage of the race. Unless they go into one of those unaccountable tailspins the Bums are in.

* * * * * *

Sporting Chili Con Carne: Toronto Leafs snapped out of their slump yesterday by taking two games from the league-leading Newark Bears.... The Leafs won by 6 to 1 and 3 to 1 with Brandt and Conger doing the pitching....Even the dimout favors the Dodgers....It came in the midst of a ninth-inning rally by the Giants and as a result the Bums took the ball game last night by 7 to 4. And 57,000 fans didn't like it a little bit ....Five former Peterborough lacrosse players figured in the Hamilton-Etobicoke game last night which the Tigers took 12 to 7....The three Creightons were with the losers and Mick Magee and Rowan Chute with Tigers....Only Chute, with an assist, got into the score column....Buffalo reports say that Ben Hogan will enter the Canadian Open which begins to loom up as one of the classiest competitions in Dominion golf history....Shag Park's Navy ball team from Toronto was beaten 4 to 3 in a game with another Navy nine at Halifax....This department has a letter from Sergt. J. F. Miller, sports sergeant of the A-22 R.C.A.M.C. at Camp Borden asking for a game on Saturday next with a local senior team.... Unfortunately Sergt. Miller doesn't say what kind of game his team plays but we presume it is softball....Yesterday's lawn bowling tournament was one of the most successful on record here.

ROCKS THAT PAY

The types of stone quarried in Canada include granite, limestone, marble, sandstone, and slate.

COFFEE PRODUCER

El Salvador in Central America ranks fourth in world production of coffee.

Harry Northrop's Rink Takes 2nd Place

By HERB MARTIN

In one of the most exciting and hair-raising finishes ever seen on local greens, E. Hircock, aided by the three McKinnon brothers, all from Cobourg, won the right to hold the Quaker Oats Co. Trophy for the coming year, in the annual tournament on Civic Holiday. He defeated H. Freeman of Peterborough in the final round but he had to go more than all out, he had to play an extra end and then won by only one shot. It was a beautiful game, well played and thoroughly enjoyed by the spectators.

And to Harry Northrop's "hurry-up, get-together, what-have-you-left" rink goes the honor of winning the Peterborough Canoe Co. trophy from A. Atkinson of Ottawa, winner of this same trophy last year. This game, like the other final, was a dandy and was fought right from the first end to the fifteen. At no time was the game decided and the Peterborough quartette had to come from bhind to take the verdict. It was a hard game for the Ottawa boys to lose but the victory was well earned. It was not only a popular win but was thoroughly enjoyed by Jack Sedgwick, his son and daughter and his daughter-in-law and son-in-law and by even the little grandson.

Given Welcome

In opening the tournament Chairman R. F. Downey called upon President F. H. Dearborn to welcome the bowlers on behalf of the Peterborough Lawn Bowling Club.

Mr. Downey then introduced Mayor James Hamilton. His Worship said how glad he was to be present and had always looked upon this occasion as being one of the main sporting attractions of our city. He had acted in this capacity on four different occasions and might now be considered a veteran.

He spoke of the difficult time that we are going through, yet he thought that a little recreation was good for all, and after that he again offered the freedom of the city to all, the 1942 Civic Holiday tournament was declared open.

Prizes Awarded

At the conclusion of the days' play R. F. Downey acted as master of ceremonies at the presentation of prizes and with these presentations the big open tournament passed into history.

Round One

Peterboro	Cobourg
N. Routley	A. McKinnon
F. Dearborn	J. McKinnon
G. Coleman Jr.	D. McKinnon
G. Coleman ..11	E. Hircock 15
Peterboro	Pt. Hope
P. Hooper	J. McLaughlin
E. L. Sackville	V. Highfield
R. Hutchinson	T. Stanley
C. Renaud.... 7	H. Rosever ... 23
Peterboro	Cannington
W. Cathcart	L. Beatty
C. Mowry	J. Wallon
C. Williamson	J. Cooke
H. Clegg......15	W. Livingstone 10
Peterboro	Peterboro
H. Outram	L. Heath
E. Mesley	C. Sedgewick
P. McFadden	J. Parkinson
C. Lawrence 19	H. Northrop ...21
Peterboro	Peterboro
P. Sexsmith	D. Callan
N. Killingbeck	E. Ross
C. Seymour	R. Martin
W. J. Oke 10	C. Elliott 14
Peterboro	Brighton
E. Frost	W. H. Morrow
L. Turner	G. Langdon
G.Spence	J. Whyte
Dr. C. Fulford 10	A. Netley 14
Peterboro	Lindsay
A. Black	H. Dickie
W. Kay	S. Eldsen
C. Giroux	J. Bremen
R. Bacon...... 8	L. Rogers 25
Peterboro	Ottawa Central
J. B. Clark	W. Brace
L. O'Connor	M. Brown
H. Coleman	F. Corcoran
W. Jeffries....10	A. Atkinson ..15
Peterboro	Oshawa
J. Baird	E. Parsons
R. Burns	C. Rindell
R. Payne	S. McMillan
E. Wall.......21	L. Wilson 11
Peterboro	Campbellford
F. Reed	Dr. O. Watson
H. Girven	W. Stairs
H. Darling	J. P. Archer
R. Downey....21	A. J. Meyers...12
Peterboro	Pt. Hope
A. Mander	C. Clayton
R. Hopkins	J. Staples
J. Fitzpatrick	B. Hosking
H. Freeman...18	W. Peacock ..15
Peterboro	Hastings
J. Detcher	F. Pantling
P. Moore	E. Fuller
G. Soulby	Dr. W. Campbell
R. Hendry....29	J. Doherty 3
Peterboro	Lindsay
R. French	W. Carlisle
G. Snowden	W. Bell
T. McMillan	H. Morton
B. Chesler....13	C. Bell 14
Peterboro	

Peterboro: F. Mowry A. Gibbs, H. Taylor, T. Ryan, bye.

Round Two

Hendry 13	Rogers 15
Gimblett...... 8	Chesler 22
Ryan 12	Elliott 14
Rosevear......20	E. Wall 15
Clegg 8	Hircock 19
Freeman......19	Fulford 11
Giroux........12	Renaud 10
Doherty.......26	Anderson 10
Atkinson......18	Downey 11
Ward.........10	Northrop 18
Bell...........20	Peacock 12
Coleman......14	Wilson 15
Meyers........15	Jeffries 14
Netley 16	Oke 10
Livingstone ... 6	Lawrence 12

Round Three

Chesler 12	Hendry 14
Jeffries.......10	Gimblett 14
Northrop 15	Bell 14
Clegg.........15	Lawrence 12
Elliott 13	Hircock 18
Rosevear 9	Freeman 17
Livingstone...32	Anderson 4
Oke...........19	Renaud 9
Ryan..........19	Fulford 8

It's A Ninth-Round Blackout

Snoring peacefully in a resined ring in Pittsburgh is Booker Beckwith, Chicago light heavyweight, as the referee goes through the unnecessary form of counting him out. Beckwith collided with the rocky fist of Ezzard Charles, youthful Cincinnati fighter, in the third minute of the ninth round.

Only In Last Resort Will Britain Allow Teams To Travel By Bus

By ALLAN NICKLESON
Canadian Press Staff Writer

LONDON, July 4.—(CP)—Professional soccer teams will be allowed by the government to travel to matches within a radius of 50 miles by road next season but there's no private petrol allowance for amateur clubs.

The pros, however, are allowed to make the road trip only if they cannot get there by other means, such as rail, and when the supply of vehicles for essential purposes is not affected. No additional railway or other transport facilities will be made for spectators.

County football associations are making direct approach to the transport ministry with view to obtaining a relaxation of the travelling rule towards amateurs which calls for gasoline travel only by scheduled bus services.

The associations will ask that permission be given for road travel by private vehicles where there are journeys of comparatively short distances and convenient public transport is not available. They contend the ban is "inimical to the nation's best interests."

Maj. Frank Buckley, Wolverhampton Wanderers' manager, suggested professional football be played Sundays but there seems no possibility of official sanction. Only Sunday soccer allowed by the governing football association is that in which works and service teams are engaged and no "gates" are taken.

LAWN BOWLING

By HERB MARTIN

Side lights as seen from the benches.

The 1942 Civic Holiday tournament is now past history, but many incidents make it one of the greatest.

The Walter Oke, Charlie Seymour combination put us in mind of olden times down on the old greens. They still know a few tricks.

We have not use for professional sport but there is one thing that sticks out with them—when they say 8.30 p.m.—they mean just that. Nothing else matters.

It will be interesting to see the faces of some of our bowlers for the next day or two. Old Sol took care of that

That was a surprise win for Harry Northrop's "pick up"over C. Bell in the third round.

It will be interesting to read the newspaper accounts of other tournaments held in this district on Monday. We hope you get our meaning.

Somebody told us that R. F. Downew ran ten miles during the day's play. We don't believe it.

Judging by the prize list the tournament might be termed "all wool."

To Benny Chesler's rink goes the low luck medal. Bowl games that they lost were an extra ends.

If some of the boys took a bad trimming you should see the trimmings the greens took.

The ice-cream booth was about as popular a spot as it could possibly be.

Two sweet young things and their escorts gave us quite a ribbing. They claim East City as their home and have lived their all their lives. It was the first time that they had ever seen our bowling greens. They wanted to know if it was "The Old Folks Home."

It was just about a perfect a day as could be. Starting around 10.30 oclock in the morning, the four-fifteen end games were played and the tournament was over by 11 p.m.

Aitkinson.....18	Rogers 15
Wall..........25	Doherty 10
Coleman......14	Peacock 9
Downey.......13	Netley 8
Wilson........13	Myers 19
Giroux........22	Ward 6

Round Four

Hircock.......15	Freeman 14
Northrop......16	Aitkinson 14
Peacock.......23	Jeffries 14
Anderson......12	Renaud 14
Rosevear......18	Ryan 15
Wall..........16	Downey 14
Rogers........11	Clegg 16
Meyers 16	Rendry 17
Chesler.......26	Doherty 9
Lawrence......20	Oke 18
Elliott 9	Livingstone ...14
Netley........ 5	Coleman 31
Fulford 16	Gimblett 13
Wand.........14	Wilson 16
Giroux........ 9	Bell 19

Winners

First—Cobourg: A. McKinnon, J. McKinnon, D. McKinnon, E. Hircock, skip. Quaker Oats Trophy and each a pair of blankets.

Second—Peterboro: L. Heath, C. Sedgewick, J. Parkinson, H. Northrop, skip. Peterborough Canoe Co. Trophy, and each a pair of blankets.

Third—Peterbooro: J. Baird, R. Payne, R. Burns. E. Wall. skip. Each a pair of blankets.

Fourth—Peterboro: A. Mander, R. Hopkins, J. D. Fitzpatrick, H. Freeman, skip. Each a pair of blankets.

Fifth—Peterboro: R. French, G. Snowden, T. McMillan, B. Chesler, skip Each a pair of blankets.

Sixth—Port Hope: C Clayton, J. Staples, B. Hosking, W. Peacock, skip. Each a pair of blankets.

THAT'S MY BABY!

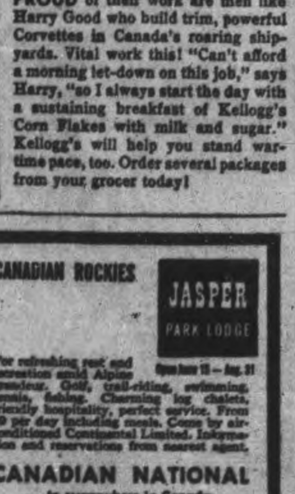

PROUD of their work are men like Harry Good who build trim, powerful Corvettes in Canada's roaring shipyards. Vital work this! "Can't afford a morning let-down on this job," says Harry, "so I always start the day with a sustaining breakfast of Kellogg's Corn Flakes with milk and sugar." Kellogg's will help you stand war-time pace, too. Order several packages from your grocer today!

SHOWPLACE OF THE CANADIAN ROCKIES

JASPER
PARK LODGE
Open June 15 — Aug. 31
For refreshing rest and recreation amid Alpine grandeur. Golf, trail-riding, swimming, tennis, fishing. Charming log chalets, friendly hospitality, perfect service. From $9 per day including meals. Come by air-conditioned Continental Limited. Information and reservations from nearest agent.
CANADIAN NATIONAL
...to everywhere in Canada

TORONTO MAPLE LEAFS SMACK NEWARK BEARS TWICE 6-1, 3-1

Montreal Royals Score 11 Runs In Single Inning

By The Associated Press

Canada's two slumbering entries in the International League awakened with a start last night and all but tore down the Shaughnessy circuit's playhouse.

Toronto slashed two full games off Newark Bear's eight-game lead by smacking the Bears twice, 6-1 and 3-1 while Montreal pounded out 11 runs in the fourth inning to subdue Baltimore, 10-9.

The Maple Leafs bested the Bears by combining slick pitching with terrific hitting in the double triumph. In the opener Bill Brandt was touched for only six blows while teammate Johnny Wryostek slapped four hits in four attempts and Jimmy Ripple cracked one out of the lot.

In the nightcap, Dick Conger was even stingier with hits and Newark was able to collect only five. Ripple again came through with a homer.

The evening's biggest bombardment, however, was the hectic fourth frame at Montreal where the Royals combined seven hits with five Oriole errors for the season's biggest one-inning run production. Twice Baltimore outfielders dropped flies and once Pitcher Steve Gromek attempted to cut a runner off at the plate and hurled the ball over the catcher's head.

Although there were 30 hits, 16 by Montreal, only four were for extra bases, Alex Kampouris getting two doubles.

Gib Brack sparked Jersey City to an 11-4 verdict over the tailend Rochester Red Wings. Brack belted five hits in five trips to the plate for a third of the Little Giants' blows. Ed Wissman was nicked for 13 hits in the first seven innings and finally Gene Lillard, who once had a Major-league trying as a hurler but now is an infielder, took up the burden.

Those were the only games to count in the standings but exhibition games were played at both Syracuse and Buffalo in which all league members will take pride.

The Bisons, seventh in the league race, defeated Cincinnati Reds of the National loop in an exhibition contest, 5-4, with Dutch Meyer blasting two homers. Syracuse stopped Chicago Cubs, 6-5, in another exhibition contest.

Major Baseball League Leaders

By The Associated Press

NATIONAL LEAGUE

Batting—Reiser, Brooklyn, .343.
Runs—Ott, New York, 76.
Runs batted in—Mize, New York, 75.
Hits—Medwick, Brooklyn, 125.
Doubles—Hack, Chicago, 28.
Triples—Slaughter, St. Louis, 15.
Home runs—Mize, New York, 19.
Stolen bases—Reiser, Brooklyn, 13.
Pitching—French, Brooklyn 11-1.

AMERICAN LEAGUE

Unchanged.

Weekend Baseball

INTERNATIONAL LEAGUE

Sunday Results

Syracuse 4-2, Toronto 1-0
Newark 7-7, Buffalo 1-4
Montreal 4-1, Baltimore 0-6
Rochester 8-1, JerseyCity 6-4

Saturday Results

Rochester 6, Baltimore 5
Syracuse 1-0, Toronto 1-2
Jersey City 7-4, Montreal 4-2

AMERICAN ASSOCIATION

Sunday Results

Columbus 7-11, Minneapolis 5-4
Toledo 6-8, St. Paul 2-6
Kansas City 3-5, Indianapolis 0-6
Louisville 4-3, Milwaukee 1-2

Saturday Results

xMilwaukee 12, Indianapolis 2
Kansas City 10, Louisville 1
Columbus 5, St. Paul 4
x—Second game postponed.
(Only games played).

AMERICAN LEAGUE

Sunday Results

New York 4-10, St. Louis 2-0
Detroit 8-6, Boston 4-2
Cleveland 4-4, Philadelphia 3-2
Washington at Chicago (2)—postponed.

Saturday Results

Boston 9, Detroit 8
St. Louis 7, New York 3

NATIONAL LEAGUE

Sunday Results

Brooklyn 5-6, Chicago 4-7
New York 7-2, St. Louis 1-3
Boston 7-2, Cincinnati 0-4
Pittsburg 4-3, Philadelphia 2-2

Saturday Results

Philadelphia 2, Pittsburg 1
Boston 2, Cincinnati 1
Brooklyn 9, Chicago 6
St. Louis 3-4, New York 1-5

Like Old Times Again

Van Lingle Mungo, LEFT, former Brooklyn Dodger pitcher, who was sent back to the minor league after years of service in the big time, is back with a New York team once again—this time it's the Giants—the Dodgers' hated rivals. Here we see Van with Lon Warneke, of the Chicago Cubs, who acquired the vetan from the St. Louis Cardinals to bolster their pitching staff. Warneke and Mungo seem to be swapping old yarns while waiting for the first game of the Giants-Cubs to start. Mungo started for the Giants, but the Cubs defeated the New Yorkers 4-2 and thus spoiled Van's home coming.

Be No Numbers On Players Canadian Open

By SCOTT YOUNG
Canadian Press Staff Writer

TORONTO, Aug. 4—(CP)— Note to Canadian Open entrants: You can relax, men. The Royal Canadian Golf Association won't ask anyone but caddies to wear numbers.

B. L. Anderson, secretary of the R.C.G.A., had an emphatic answer when queried about the numbers game that started such big winds during the Tam O'Shanter tournament in Chicago last week.

"The caddies will wear numbers on their backs," he said. "In that way, the gallery will be able to identify golfers just as easily as if the golfers wore the numbers."

The men who cut loose with the loudest beefs when Tam O'Shanter officials tried to pin numbers on their backs were Tommy Armour and Joe Kirkwood. Both refused and quit. Kirkwood is entered in the Canadian open and is expected to arrive with other leading United States professionals today.

The 72-hole event will be played at the Mississauga Club, about 12 miles west of Toronto Aug. 6-8. Entries have been slow coming in for the $3,600 Chase (First prize: $1,000 and the Seagram Gold Cup) but officials think the drought will end within the next 24 hours.

Sam Snead, winner in 1940 and 1941, won't be around. His duties with the United States Navy keep him elsewhere. But Ben Hogan, leading money-winner among the pro golfers this season, is considered an almost certain starter with such other American luminaries as Craig Wood, Jimmy Thomson, Tony Manero, Horton Smith, Lloyd Mangrum, Phil Turnesa, Gene Sarazen, Harry Cooper, Jimmy Demaret, Jug McSpaden and Paul Runyan. Byron Nelson is not expected.

Gordon Brydson is among the most-favored of the Canadian professionals. Mississauga is his home course and its 6543-yard, par 72 layout is built for straight hitters.

Bob Gray of Toronto Scarborough, Stan Leonard of Vancouver and Stan Horne of Montreal probably will provide the rest of the strong Canadian competition.

BASEBALL

INTERNATIONAL LEAGUE

	Won	Lost	Pct.
Newark	66	44	.600
Jersey City	58	49	.542
Toronto	58	53	.523
Montreal	58	56	.508
Syracuse	55	57	.4910
Baltimore	54	57	.486
Buffalo	53	58	.477
Rochester	43	71	.377

Monday Results

Toronto 6-3, Newark 1-1.
Jersey City 11, Rochester 4
Only games scheduled.

AMERICAN LEAGUE

	Won	Lost	Pct.
New York	70	33	.680
Cleveland	59	47	.557
Boston	57	46	.553
St. Louis	54	53	.505
Detroit	51	55	.481
Chicago	43	55	.439
Washington	41	61	.402
Philadelphia	42	67	.385

Monday Results

No games scheduled.

NATIONAL LEAGUE

	Won	Lost	Pct.
Brooklyn	73	30	.700
St. Louis	62	38	.620
Cincinnati	54	47	.535
New York	54	50	.519
Chicago	48	57	.457
Pittsburg	45	53	.459
Boston	43	63	.406
Philadelphia	29	70	.293

Monday Results

Brooklyn 7, New York 4

AMERICAN ASSOCIATION

	Won	Lost	Pct.
Kansas City	61	61	.545
Columbus	58	50	.537
Milwaukee	59	52	.532
Minneapolis	58	54	.518
Indianapolis	55	56	.49549
Louisville	54	55	.49541
Toledo	54	57	.486
St. Paul	44	68	.393

Monday Results

Indianapolis 1, Kansas City 0
Toledo 5-4, St. Paul 2-2
Minneapolis 4-2, Columbus 3-3.
Milwaukee 12-5, Louisville 9-5
Second game called, curfew law.

Sport Snapshots Across Canada

By SCOTT YOUNG
Canadian Press Staff Writer

TORONTO, Aug. 4—(CP)— Dave Castilloux, Canadian lightweight and welterweight champion, and his manager, Raoul Godbout, have managed to confuse the issue to an alarming degree within the last few days.

It started when Castilloux said after his marriage in Montreal last Saturday that he was through with boxing. It struck a note of utter nonsense yesterday when Godbout said in Montreal that Castilloux's statement was not to be considered official.

What can anyone make of that, except that Castilloux wants to retire and Dodbout, whose interest in the affair hardly can be misconstrued, wants him to keep on fighting?

From this distance, it appears that if Castilloux wants to leave a business that is uncomfortable at the best and mentally and physically harmful at the worst, it's his own business. His manager undoubtedly has plenty of say in making matches, splitting purses and arranging training routine. But even the widest interpretation of his function doesn't include countermanding Castilloux's decision to retire.

Incidentally

Eddie (Winnipeg Free Press) Armstring reports that Cpl. Fritzy Hanson will be married in Vancouver within the next few days . . . The girl is Maxine Newton of Winnipeg . . . Hanson is with the Winnipeg Light Infantry somewhere in British Columbia . . . Clayton (St. Catharines Standard) Browne comes up with an athletic enlistment record to end them all . . . The St. Catharines Royals Rowing Club had a membership of 30 St. Catharines residents in 1940, and every man is in the Canadian armed services . . . Three have been killed in action, two are war prisoners . . . Recall the snapshots discussion last Saturday of the feud between Toronto sportswriters and Pitcher Bob Bowman of the Maple Leafs? . . . Bowman is en route to Nashville in the Southern Association.

Yesterday's Stars

By The Associated Press

Dixie Walker and Dolph Camilli, Dodgers—Their home runs produced seven runs for victory over Giants.

OF MANY TONGUES

More than 200 languages are spoken in India.

Meet In Non-Title Bout

RAY ROBINSON

SAMMY ANGOTT

While no title was at stake, the bout between Lightweight Champion Sammy Angott and Welterweight Challenger Ray Robinson in New York August 1, took the boxing spotlight. Robinson has won 33 straight bouts as a pro and was undefeated as an amateur. Robinson won the decision over Angott.

Hopes To Repeat In Trot Race

Lee Smith, trainer-driver who piloted Bill Gallon to victory in the 1941 Hambletonian at Goshen, N.Y., hopes to repeat this year with Pay Up, bay colt owned by R. H. Johnston, of Charlotte, N.C. Pay Up won his last three starts in 1941.

Dodgers Whip Giants In Night Game

By JUDSON BAILEY
Associated Press Sports Writer

The dimout on the East Coast blacked out the ninth inning of a bitter battle between the Brooklyn Dodgers and New York Giants last night, leaving 57,305 spectators in confusion, and made continuance of twi-night form of baseball in New York a matter of doubt.

About all the fans were sure of as they scrambled out of the Polo Grounds was that the National League champions had won the ball game 7-4 with Dixie Walker belting a three-run homer in the third inning and Dolph Camilli hitting the jackpot in the seventh inning with a clout against the rightfield roof while the bases were loaded.

These two tremendous blows gave Whitlow Wyatt his 13th victory against three defeats and spoiled Van Lingle Mungo's outing against his former teammates.

Umpire George Magerkurth signalled the game was over in the ninth because of the dimout rules, which prohibit outdoor floodlights in the New York area for more than one hour after sundown.

No one except the umpires knew exactly when the game would be halted and even the players were confused by the sudden stoppage. The Brooklyn team remained in the field for several minutes while the big crowd that had turned out for the benefit of the Army Emergency Relief Fund booed long and loud.

The booing continued even after all lights were extinguished except a spotlight on the American flag and while amplifiers intoned the Star Spangled Banner and thousands of fans waved lighted matches in what had been intended for a spectacular patriotic ceremony.

The same teams were scheduled for another part daylight part flood light game at the Polo Grounds tonight and the same thing in Brooklyn tomorrow night.

But President Horace Stoneham of the Giants said there would never be another twi-night game in his ball park after tonight and it was considered likely provisions would be made for Brooklyn games to prevent a recurrence of the trouble there.

The Giant-Dodger contest was the only major league game yesterday, an open date which most of the clubs filled with exhibitions including one in which the St. Louis Cardinals beat the Philadelphia Athletcis 5-2 at Cooperstown, baseball's birthplace.

Henry Armstrong Whips Aldo Spoldi

SAN FRANCISCO, August 4.—(AP)— Henry Armstrong, former three-ply champion of boxing's lighter weights, scored a seven-round technical knockout last night over Aldo Spoldi of New York for his 4th victory in five fights of attempted comeback.

The Los Angeles negro won every round by a comfortable margin and made a punching bag of Spoldi. The crowd filled the 10,000 seat auditorium.

Armstrong weighed 143½ pounds; Spoldi, 137.

Remember When—

By The Canadian Press

Phil Edwards, British Guianan running for Canada at the Los Angeles Olympics 10 years ago today, set the early pace on the 1,500 metre run but dropped back to third at the finish. Luigi Baccelli of India won the event in record time. Edwards was voted Canada's greatest athlete of 1936, when he was a high point winner in the Olimpics.

The Sports Round-Up

By HUGH S. FULLERTON, JR.
Associated Press Sport Writer.

NEW YORK, Aug. 4.—(AP).— A lot of fight-minded folks around New Orleans, including several city and state officials, are trying to get up a three-day fistic carnival there Sept. 5-7 to celebrate the 50th anniversary of the great event when championships were settled for the first time by fighters wearing big padded mittens.....If you can find the records for 1892 you'll see that Jack McAuliffe knocked out Billy Myer in 15 rounds for the lightweight title on Sept. 5, 1892, the next day George Dixon kayoed Jack Skelly in eight heats to take the featherweight crown and, as the grand windup on Sept. 7, Jim Corbett knocked out John L. Sullivan to inaugurate a new heavyweight reign....The big job facing the New Orleans folks now is to get three champs released from the armed forces to put on a similar show.

No Words Wasted.

Southwestern Tech of Weatherford, Okla., quit football this week and here's the reason given by its to-the-point president, G. S. Sanders, who played football himself before the First Great War:

'We have a parachute that will fit any pair of shoulders; they can learn how to kick hell out of Japs instead of footballs; we can spend that $5,000 for training planes instead of training pants.'

(Tech has contracted with the United States army to produce 90 licensed pilots and 650 licensed airplane mechanics this year.)

Santa Anita has asked to have the track's assessed valuation of $1,246,825 wiped out, claiming a loss of $775,000 since the army took over the plant but the answer so far is 'no.'

MOVIE TIME TABLE

Centre—"Playmater", 2.20, 4.55, 7.25, 10.00; "The Great Swindle", 1.30, 4.00, 6.30, 9.05.

Capitol—"Juke Girl", 2.00, 3.50, 5.30, 7.25, 10.00; "Farmer Asks A Question", 9.00.

Regent — "Honolulu Lu", 1.30, 4.10, 6.40, 9.15; "Mob Town", 2.55, 5.25, 7.55, 10.20.

TO-DAY AND WEDNESDAY
20¢ AIR-CONDITIONED COMFORT CENTRE
IT'S KAY-LOSSAL! IT'S KAY-RIFFIC! A Jamming, Joyous Jamboree!

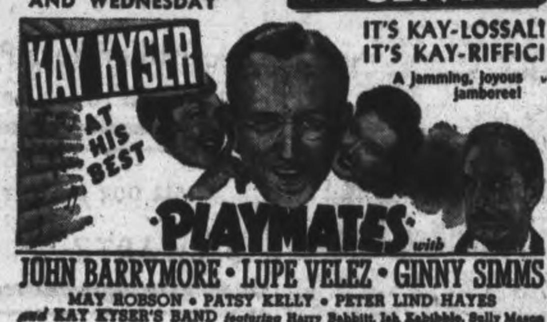

KAY KYSER AT HIS BEST
PLAYMATES with
JOHN BARRYMORE • LUPE VELEZ • GINNY SIMMS
MAY ROBSON • PATSY KELLY • PETER LIND HAYES
and KAY KYSER'S BAND featuring Harry Babbitt, Ish Kabibble, Sully Mason
AND FEATURE NO. 2
JACK HOLT in "The Great Swindle"
Plus! Canadian Universal Newsreel

Regent
WED. - THURS.
2 Smart Features
Mat. Daily 1.30
PITTING HIS WITS AGAINST A WOMAN'S WILES!
RALPH BELLAMY as ELLERY QUEEN
MARGARET LINDSAY as NIKKI PORTER

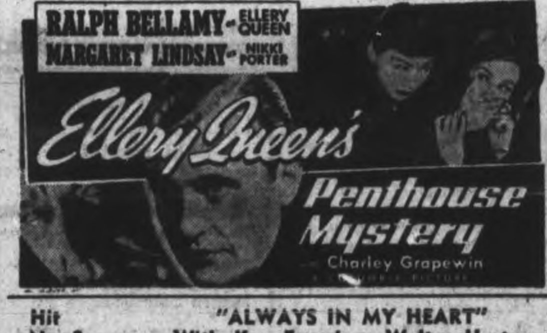

Ellery Queen's Penthouse Mystery
Charley Grapewin
Hit No. 2 "ALWAYS IN MY HEART" With Kay Francis - Walter Huston
TO-NIGHT ONLY
"Mob Town" | "Honolulu Lu"
TO-NIGHT IS FOTO-NITE—3 OFFERS
1ST, $175.00; 2ND, $150.00; 3RD, $70.00

AS IF Rita ISN'T ENOUGH!

There's a whole star-studded cast!
There're songs and gags galore!
There're armsful of gorgeous gals!
There's Technicolor!
...No Wonder!
EVERYBODY'S SAYING IT'S THE GREATEST MUSICAL HIT SINCE "ALEXANDER'S RAGTIME BAND"!
Rita HAYWORTH · Victor MATURE
JOHN SUTTON · CAROLE LANDIS
MY GAL SAL IN TECHNICOLOR!
Today Only Ann Sheridan Ronald Reagan in "JUKE GIRL"
EXTRA! TO-NIGHT - 9 P.M. ONLY ON OUR STAGE! "The Farmer Asks a Question" See and Take Part in This Great Radio Program—Special Cash Prizes!—Fun Galore!
STARTS TOMORROW CAPITOL
A FAMOUS PLAYERS THEATRE

CO-OP DANCE —AT— CHEMONG PARK TO-NIGHT
9 p.m. E.D.T.
Music By GALLOWAY'S ORCHESTRA
Admission Gentlemen 40c - Ladies 25c

DANCE
SPECIAL Fri.-Sat.
OZZIE WILLIAMS And Your Favorite Music
NO DANCE TONIGHT
SUMMER GARDENS PETERBOROUGH

SPECIAL GIFTS
WEDDING
BIRTHDAY
ANNIVERSARY
BRIDGE PARTIES
SULLIVAN'S
MUSIC RECORDS Popular Classical
OPP. LOBLAW'S 179 CHARLOTTE ST.

CHEX Radio Broadcast

1430 ON YOUR DIAL

TUESDAY, AUGUST 4

6.00—C.P. News
6.10—Ivoriettes
6.15—Old Timers
6.30—Capitol Entertainment
6.45—Songs by Victor Cremasco
7.00—C.P. News
7.07—Sportscast
7.15—Piccadilly Parade
7.30—To Be Announced
7.45—Vocal Varieties
8.00—News
8.05—Music By
8.15—Songs by Mary Hanlan
8.30—Miner's Bay Lodge
8.45—Our Neighbors Series
9.00—The Farmer Asks A Question
9.30—"Cheers From the Camps"
10.30—Make Believe Ballroom
11.00—C.P. News
11.10—Organettes
11.15—God Save The King

WEDNESDAY, AUGUST 5

7.30—O Canada
7.35—Farm Fair
7.45—Morning Cheer
8.00—Canadian Press News
8.10—Your Hit of the Day
8.15—Toast and Coffee
8.45—Morning Devotions
9.00—Canadian Press News
9.10—Morning Masterworks
9.30—Invitation to the Waltz
9.45—Melody Time
10.00—C.P. News
10.05—Two Tunes By Todd
10.15—Between You and Me
10.30—Stars Over Hollywood
10.45—Coming Events
11.00—C.P. News
11.05—Return Engagement
11.15—Port Hope Salute
11.45—Parade of Bands
12.00—Headlines In the News
12.02—News of Hollywood
12.15—Musical Sketches
12.30—News
12.40—Rhythm Roundup
12.45—Invitation to Syncopation
1.00—C.P. News
1.05—Farm Folks Hour
1.15—Eb and Zeb
1.30—Song Shop
1.45—Tropical Moods.
2.00—C.P. News
2.05—Make Believe Ballroom
2.30—The Curtain Rises
3.00—Canadian Press News
3.05—Today Your Letter Says
3.30—Sincerely Yours
3.45—Irene Quinlan, Piano
4.00—Canadian Press News
4.05—Mexican Fiesta
4.15—Construction Criticism Club.
4.30—Fourteen-Thirty Club
5.00—Canadian Press News
5.05—Lindsay Salute
5.45—Novatime

Cavan WI Group Sponsors Tea

CAVAN, Aug. 3—(ENS). — On Wednesday afternoon, Mrs. R. S. Staples and Mrs Ralph Staples were joint hostesses at an afternoon tea sponsored by Mrs. Charlie Smith's group of the Cavan Women's Institute. The proceeds from the tea were to be the group's share toward the Institue fund. There were 46 present.

The program was all local talent by young boys and girls. Frazer and Mazel Carr sang a duet; Fraser Carr a solo. Maureen Moncrief recited, June Miller sang a solo, Sylvia Hunter played a piano solo, Audrey Fair gave a piano solo, Betty Adams a piano solo.

Mrs. Smith's group served a delicious lunch and a silver collection was taken.

On Tuesday evening, fourteen Cavan young people enjoyed a hike sponsored by Mr. Oakely Carley. Among those present were Mr. and Mrs. Oakely Carley, Mrs. Mervin Kinsman, Misses Margaret and Wilda Armitage, Barbara and Elaine Argue, Kathrine and Margaret Elson, Dorothy Armstrong, Bernice Hibbard, Mary Richards and Hope Douglas.

The party boarded the C.P.R. train at Cavan and went as far as Dranoel, where they enjoyed a picnic lunch and went swimming. Later they hiked back home. About half way the party stopped and Oakely held a couple of contests. One, a quiz contest, was won by Kathrine Elson and Dorothy Armstrong. Another contest, a paper plate throwing contest, was won by Bernice Hibbard. The prizes were chocolate bars. Everyone greatly enjoyed the train ride and the moonlight hike afterwards.

Bailieboro Women Hold Quilting Bee

BAILIEBORO, Aug. 3—(ENS).—A quilting bee was held on Mrs. Fletcher's lawn Thursday afternoon which resulted in 15 quilts being completed and sent to the Red Cross rooms, Millbrook, for overseas shipment. Some forty sheets have also been made.

A social gathering of the family of Mr. and Mrs. James Roddy was held Friday evening, it being the occasion of Mrs. Roddy's birthday, when she was presented with a beautiful wrist watch. June and Joyce Snowell made the presentation and ice cream and the birthday cake was served by Mrs. Offa Williamson and Mrs. Edwin Park. Mrs. Roddy, wholly unaware of the event being planned, gracefully thanked all for their kindness.

Personals

Miss Esther Lang, R.N. of Belleville is spending her summer vacation the guest of her parents, Mr. and Mrs. Joseph Lang.

Miss Jean Bickle of Bethesda is visiting her cousin, Margaret Dawson.

Master Arthur Rutherford has returned home after spending the past week with Robert Colwell.

Mrs. Sophia Finnie has returned home from St. Mary's.

Betty Rutherford spent the past week with Gwen Bebee at Bensfort.

Mr. and Mrs. Joseph Lanchester and Miss Edna Johnston were in Cobourg Friday.

School Report

S.S. No. 3, SEYMOUR (CONNELLEY'S)

From Grade 8.—Jean Wood, Betty McCulloch, Bert Kelly.

To Grade 8.—Alec Rutherford, Aletha Nicholas, Keith Longmuir, Jean Macoun.

To Grade 7.—Isobel McCulloch, Jim Innes.

To Grade 6. — Iona Bright, Betty Clark.

To Grade 5.—Joyce Bright, Barbara Long.

To Grade 4. — Maurice Kelly, Freda McCulloch, Gwen McCulloch, Neil McCulloch, Fred Nicholas.

To Grade 3.—Lois McCulloch, Dorothy Long, Donnie Campbell, Jack McCulloch, Gerald Morrow, Fred Baker.

To Grade 2.—Joan McCulloch, Shirley Campbell.

Teacher—Mrs. Carman McMillan.

Aitken Wins D.S.O.

LONDON, August 3 — (CP). — Wing Cmdr. Max Aitken, son of Lord Beaverbrook, was awarded the Distinguished Service Order to-day. He is credited personally with the destruction of 12 German night raiders, and the total bag of his present Czech squadron is 15.

He received the Distinguished Flying Cross in 1940 and the Czech War Cross two days ago.

New Jap Landing

CHUNGKING, August 3—(CP).—Japanese troops have landed anew on the Chekiang Province coast, this time 30 miles south of Wenchow, and have started a drive inland, the Chinese high command announced to-night.

HOW TO RELIEVE
PILE TORTURE
QUICKLY AND EASILY

If you are troubled with itching piles or rectal soreness, do not delay treatment and run the risk of letting this condition become chronic. Any itching or soreness or painful passage of stool is nature's warning and proper treatment should be secured at once.

For this purpose get a package of Hem-Roid from McDermid & Jury or any I.D.A. or other drug store and use as directed. This formula which is used internally is a small, easy to take tablet, will quickly relieve the itching and soreness and aid in healing the sore, tender spots. Hem-Roid is pleasant to use, is highly recommended, and it seems the height of folly for any one to risk a painful and chronic pile condition when such a fine remedy may be had at such a small cost.

If you try Hem-Roid and are not entirely pleased with the results, your druggist will gladly return your money. —(Advt.)

RADIO AD-O-GRAMS

1. Prompt Relief.
2. Let Us Suggest
3. Appearance and Value Must Be Protected
4. Service is Most Courteous
5. Spending An Evening Indoors.
6. They Are Real Bargains

The winners will be announced over Radio Station CHEX every Monday night at 8 p.m.

14 Prizes Weekly

The "Radio Ad-O-Gram" page will appear in The Peterborough Examiner every Monday. In the spaces, in the heading of this page there appears phrases or phone numbers which have been taken from the advertisements appearing on this page. We call these phrases and phone numbers "Radio Ad-O-Grams."

TO QUALIFY FOR PRIZES

The reader must find among the advertisements appearing on this page, the ones from which the "Radio Ad-O-Grams" have been taken. In making up a solution, first write down the number of the "Radio Ad-O-Gram" as it appears in the heading. Then opposite the number, write the name and address of the Advertiser from whose advertisement it has been taken. Repeat this for each of the six "Radio Ad-O-Grams," listing them in order of number. To make your solution eligible for entry, attach to it a receipt or label showing that goods or service have been purchased from any one of the Advertisers on this page.

AWARDING OF PRIZES

From all correct and eligible solutions received during the week, 13 will be drawn and the prizes awarded to each respectively in the order in which they are drawn, 1st, $5.00; 2nd. Photo valued at $5.00; 3rd, $3.00; 4th, $2.00 and the next 10 will receive a Theatre ticket.

MEYERS STUDIOS, are awarding a special weekly Prize valued at $5.00. This is an 8 x 10 Black and White Portrait, nicely mounted in a folder. This Award will go to the winner of the second prize.

SPECIAL PRIZES. At the end of each 13-week period two special prizes will be awarded. These special prizes will be awarded to the two contestants who send in during the 13-week period the greatest number of correct answers, accompanied by the greatest number of receipts from the largest variety of advertisers on this page. The first prize will be a merchandise order of $20.00, and the second special prize will be a merchandise order of $10.00. The first 13-week period will be May 11 to Aug. 3.

DETAILS OF MAKING UP AND MAILING SOLUTIONS

Awards will be made in the form of merchandise orders, redeemable at any Advertiser on this page. State on your solution, at which of these "Radio Ad-O-Gram" establishments you wish to redeem your prize order. Address replies to The Radio Ad-O-Gram Editor. The Peterborough Examiner. Solution must be in this office not later than Saturday, 9 a.m.

Summer Dresses
See our line of cool summer dresses on display today. They are real bargains.
Men's clothing on second floor. There are just a few odd trousers left.
M. S. Zacks & Son
424 George St. Phone 7372

"We Have It"
TOILETRIES
McDERMID & JURY
The Rexall Drug Store
321 George Phone 8801

Buy War Savings Stamps with the money you save here on new and used auto parts.
Miller Auto Parts
208 GEORGE N. PHONE 3650

SEE OUR DISPLAY OF GURNEY STOVES
B. SWARTZ 422 George St. N.

Order Your Fuel Early
To Prevent Rationing
PETERBOROUGH FUEL AND TRANSFER CO. LTD.
Phone 4629 Nights 6729

G. WARREN PAYNE
Get your receipts at this grocery store to enter the Examiner Contest.
Lakefield Phone 23

Shop In Lakefield
and remember ours is the only drug store in district where you can get receipts for this contest.
NORTHEY'S Drug Store
LAKEFIELD PHONE 22

IT IS A PLEASURE
for us to issue receipts so that you can join the interesting contest. Test your luck to-day.
EARL HAMBLIN
DRY GOODS, ETC.
NORWOOD

This is the only Store in Hastings representing on this page; so get your Groceries, Fruits, Dry Goods, Boots and Shoes here — and don't forget your receipt.
J. M. BAKER
HASTINGS

Shoes made like NEW. Good Workmen — Good Service — Modern Equipment.
INGRAM'S Shoe Rebuild
430 George St. Phone 6661

A. LEESON & SON
Dealer In
Boots and Shoes, Groceries, Flour and Feed, Meat and Fruit.
HAVELOCK

Investigate before you invest in clothing and furniture, new and second hand.
RUSKIN & CO.
Aylmer Street off Charlotte

Your clothes will look better and last longer—if dry cleaned by
DEPENDABLE CLEANERS
The Original Cash and Carry
319 Hunter W. Phone 5631

PAYNE'S
"We Aim to Please"
362 George St.
PHONE 8643
DRUG STORE

It Pleases us to Please You
Groceries, Ice Cream, Soft Drinks and Confectionery
McKnight's Grocery
604 Armour Rd. Phone 6134

Your favorite smoke is here. Be sure and ask for a receipt to enter the contest.
Centre Smoke Shop
George St. Next to Centre

LADIES' HAIR CUTTING
Make an appointment now and avoid waiting.
Moore's Beauty Salon
236 Charlotte Phone 3693

Open Evenings
So make this your night spot for that snack before going home.
WIMPY'S INN
George and Sherbrooke
MRS. D. SIMS

Our aim is to please our customers and when it comes to Relining, Repairing, or Remodelling, we are quite certain that we will please you, too.
FORBES & SAYERS
Dom. Bank Bldg. Phone 6320

"Better Safe Than Sorry"
General Insurance—Good Service
T. MARK & SON
General Insurance
360 Water Phone 5425

A GOOD NAME
to remember when ordering WOOD.
Curtin's Wood Yard
449 Chamberlain Dial 5650

Flowers Wired Everywhere
PETERBOROUGH FLORAL COMPANY
436 Water Phone 6913

Let us show you our definition of quick, courteous, efficient service.
WHITTINGTON'S SERVICE STATION
2 Good Places to get Receipts
366 Aylmer Phone 5455
14 Lansdowne E. Phone 5365
Port Hope Highway Phone 6011

Let us suggest the "permanent" that will suit you best.
JEAN JONES
232 Charlotte Phone 5342

CAPITOL — TO-DAY ONLY
ANN SHERIDAN, RONALD REAGAN in "JUKE GIRL"
Commencing Wednesday, "MY GAL SAL"
Starring Rita Hayworth—Victor Mature

Pies Cakes
Whiteside Grocteria
346 Charlotte
Phone 5715

Let Us Have Your Reservations EARLY
Phone 6542
Dafoe's Beauty Salon
547 GEORGE ST.

Expensive, well tailored clothes deserve the finest care — appearance and value must be protected.
JOHNSON'S
Cleaners and Dyers
627 Chamberlain Phone 9651

Smart Hair Styles. Unusual! Original! Exciting!
Phone 5311
Paris Beauty Salon
184 HUNTER WEST

Don't Neglect
Asking for receipts when making your purchases here. Receipts will be gladly issued to enable you to enter the contest on this page.
NUGENT DRUG CO.
FRANK GREATRIX
386 George N. Phone 6834

The Churchill Restaurant offers exceptional dishes prepared by a chef whose culinary skill provides a pleasant diversion from every day cooking. Latest kitchen equipment is used and you will find everything spotlessly clean and inviting.... Service is most courteous.
CHURCHILL RESTAURANT
386 GEORGE STREET

SPORT JACKETS 17.50
ENGLISH GABARDINE SLACKS 10.50
BOARD & HUFFMAN
186½ CHARLOTTE ST.

OPEN SUNDAYS and EVENINGS
EAST CITY BOWL
HOG DOGS—LUNCHES
65 HUNTER EAST

Bogues Bronchial Remedy
affords prompt relief for colds coughs and bronchial asthma. 60 cents.
Bogue's Drug Store
419 George Phone 5723

There is a wide selection of easy-to-clean inlaid linoleums on display at
COMSTOCK'S
Beside the Capitol Theatre
309 George Street Phone 4683

PRIZE WINNERS

PRIZE-WINNERS RADIO-AD-O-GRAM CONTEST
MONDAY, JULY 27TH, 1942

1. Mrs. E. Searles, 21 River Road, Peterborough.....$5.00 Merchandise
2. Miss Nancy Wanamaker, Lakefield, Ontario.......$3.00 Merchandise
3. Frances Wells, 413 Edison Avenue, Peterborough. $2.00 Merchandise

CAPITOL THEATRE TICKETS

1. Mrs. J. B. Callan, 208 Prince Street
2. Mrs. C. H. Crouter, 399 Edison Avenue
3. Mrs V. Symonds, 564 Murray Street
4. Miss Clara Kidd, Lakefield Ontario
5. Miss Velma Staples, R. R. No. 1, Ida
6. Mrs. T. Byers, 494 Patterson Street
7. Mrs. E. W. Fisher, 278 Dalhousie Street
8. Mrs. Mell Hynes, 588 Waterford Street
9. Mae Millage, Lakefield, Ontario
10. Miss E. Clementi, 157 Stewart Street.

Special Prize—Awarded by Meyers Studio—An 8 x 10 Black and White Portrait—Mrs. H. Turner, 564 Douglas Avenue, Peterborough.

OVER $1,100.00 IN PRIZES

To Our American Visitors
Drop in and see out complete display of Doulton Figures which are free from all taxes. 3.50 to 45.00
ELSIE BENNETT
GIFT SHOPPE
345 George Phone 7345

Considering the quality of our Meats — our prices mean true economy.
A. W. JONES
BUTCHER
97 Hunter E. Phone 8963

FOR A PLEASANT EVENING
PLAZA BILLIARDS
178 Charlotte

Three Dispensing Features:
(1) Accuracy
(2) Care
(3) Prompt Service
Elliott's

MIAMI FIBRE SLIP COVERS
For old cars, front seats only, $4.75. Complete sets $7.45
CANADIAN AUTO SUPPLY CO.
182-184 SIMCOE ST. DIAL 4893

Meet Your Friends Here
Have a cup of good coffee, a soft drink or listen to the music machine. We have a fine music machine to rent for dances and parties. Phone 8645.
WHITEWAY W. G. Powell, Prop.
Cor. Charlotte and Bethune Open till 2 a.m.

The well dressed man or woman wears custom tailored clothes — style and quality combined with correct fitting.
TONY PEPE
CUSTOM TAILOR
181 Charlotte Greene Bldg.
Phone 4295 Upstairs

The freshest of fresh vegetables are here.
DeCARLONIS
FRUIT and VEGETABLES
169 Charlotte Phone 5262
416 George Phone 8113

DIAL 3873 for your next favorite hairdo — Featherbob or Permanent.
Rosanne Beauty Salon
Kresge Bldg.

Cheer Some One Up With Flowers
GEO. SORENSON
39 Argyle St. Phone 4462

CALL US FOR SERVICE
PETERBOROUGH WELDING WORKS
226 George Phone 3897

"Catering to Those Who Are Particular"
Helen's Beauty Salon
240 Charlotte Phone 4208

SAVE SAFELY AT
Canadian Tire Corp.
ASSOCIATE STORE

LOOK YOUR BEST
In these days of Committee Meetings and War Work, don't forget the effect of a new "hair-do" which makes you look your charming best. Phone for an appointment.
Madame Merriam
HAIRDRESSER
181 Charlotte Phone 4853

The Right Thing Handy
A home that protects the family is equipped with a medicine chest well stocked with basic needs. Phone 9235.
FULLER'S DRUG STORE
236 McDonnel St. Phone 9235

Anthracite - Pocahontas
Alberta Coal
It's a first class fuel with all the qualities you require. Very hot and clean, quick to light and holds the fire when the dampers are closed.
REHILL
Fuel and Builders' Supply
310 Wolfe St. Phone 5491

EXTRA SPECIAL
Gold filled 15 jewel watches and matching strap. Fully guaranteed. Only 14.95
BERT AUSTIN
Watchmaker and Jeweler
196 Charlotte Phone 5451

SHOWERS, WEDDINGS, ANNIVERSARIES
Always Acceptable
CUPS AND SAUCERS
For a Better Choice Visit Our Store, 39c to 2.50
Harold Coleman
"The House of Color Styling"
336 George St. Phone 9922
Rear Entrance on Market

You will enjoy a visit to this store
W. PHILLIPS
CHILDREN'S WEAR
176 Hunter W.

There is a reason why we enjoy such a good business, learn it by coming here once.
Payne's Grill
374 George Street

ANNIVERSARY SALE CONTINUES
It will pay you to shop here during our 12th Anniversary Sale.
UPTOWN SILK SHOP

MILLER'S DRUG STORE
Feature
DuBarry Toiletries
See the new summer shades in Lipsticks, Powders, etc.
Corner Charlotte and Downie Dial 6734

For every roll of film developed and printed you receive free of charge one photo Album and coupon for 5 x 7" enlargement.
30c ROLL MEYERS STUDIOS 30c ROLL
439 GEORGE N. PHONE 7742
"Largest Photographic Organization in the British Empire"

HIGHEST QUALITY
Groceries and Meats
At prices that invite comparison
Gordon Hudson
Lock and Lansdowne Sts.
Phone 5135

"May I Have More?"
That is always the query when our cakes and pastries are served. So GOOD, so RICH, so TASTY.
T. H. HOOPER
Caterer and Confectioner
414 George N., 601 George
327 George

Eugene Permanents
are pleasing in every detail.
La Salle Beauty Salon
456 Sherbrooke Phone 5584

Sun down shoes ruin your whole appearance even if you are wearing a $50 suit! Hopkins makes your old shoes look like new. Send them to us soon.
HOPKINS SHOE REBUILD
292 Charlotte Phone 6323

It pleases us to please you. Quality groceries and cooked meats.
A. E. SAUNDERS
Superior Chain Store
13 Monaghan Rd. Phone 3713

Try Our Steaks:
They Are Served Sizzling Hot
NEWS LUNCH
256 Charlotte St.

Government Licensed
FUMIGATORS
Bed Bugs, Fleas, Roaches, etc.
J. H. VANCE CO.
773 Aylmer Phone 7888

GOOD RECEPTION
is secured only through proper installation. We have the equipment and the experience, and guarantee all work.
BROWN'S Radio Service
228 Charlotte Phone 4842

25 Cents Anywhere in City.
TRY IT!
DRUMMOND TAXI
421 Water Phone 7340

If spending an evening indoors you will likely enjoy a good supply of some candy, cigars, etc. We have them.
SUGAR BOWL
452 George Dial 3695

"Milk Aids Beauty" Experts Say
Moncrief's Dairy
238 Charlotte Phone 5465
Farm Phone 6465

It is economy to keep your clothes cleaned and pressed. We do a better job.
Cleanrite Cleaners
Keith (Shocky) Main
173 Simcoe St. Phone 4266

MOVING TO NEW LOCATION ON HUNTER ST.
Reduced Prices to Clear
FINE'S FURNITURE TRADING STORE
213 CHARLOTTE PHONE 3471

The Peterborough Examiner

VOL. LXXXVI, No. 28 — PETERBOROUGH, TUESDAY, AUGUST 4, 1942 — PAGE 9

Bathgate Gets Third Hole-In-One

MAIN STREET TOPICS

M.P. A VISITOR.

Gordon K. Fraser, M.P., was a visitor last week at the military camp at Connaught Ranges, calling on the Prince of Wales Rangers and 4th Field Battery from Peterborough.

GOING TO MOOSE JAW

Warrant Officer (First Class) Robert Young of the R.C.A.F., son of Mr. and Mrs. W. H. Young, Chamberlain street, arrived home from England at the week-end and is being assigned to Moose Jaw on instruction duty.

SERIOUSLY ILL OVERSEAS

Sgt. Victor Henry Holdaway, serving with the Royal Canadian Artillery overseas, is listed in the 121st casualty list as seriously ill. His wife lives in Linday. This list brings to 746 the total number of army men dead or missing since the war began.

NO COMPLAINTS.

Resort owners throughout the entire district who kept their staffs down to a minimum expecting a poor year, now finds themselves catering to crowds exceeding even their best previous totals. Several have voiced amazement at the fine business this year, and much of the credit for this boom is being given the Examiner Vacation Edition.

TOO MUCH IS OUT.

The South Monaghan, Cavan and North Monaghan districts have more grain stooked in the fields at the present time than any other part of this district. Motorists who passed the section over the week-end report field after field of golden grain all cut and ready to be hauled into the barns.

COLLECTING COINS

H. D .Akey, Stock, brought into Tweed this week, four pennies which he has found at intervals in his garden. The oldest is an English penny of 1787 vintage; another is a Queen's Jubilee penny of 1837, while the others are dated 1813 and 1861. All were found within 75 yards of his residence.

THEY FIGURED WRONG.

On Highway 28 there is a sign pointing to Bensfort bridge which reads four miles, but motorists who drive this route discover it should read seven miles. At Downer's Corners is another sign indicating that Omemee is 14 miles distant. This sign must have been made for the Chemong road section of No. 7 highway, for even from that north-western boundary of the city it is a good 16 miles to Omemee.

RECORD BUSINESS.

Not a boat of any description was available for rent at Bewdley on Sunday or Monday, as a wave of Toronto holidayers motored into the Rice Lake village. At one time 42 boats were visible from shore, and many carloads of people who wished to go fishing had to drive on to Hastings and other points. The Bewdley resort owners are so busy, that even with restrictions, they now look to a record year.

CAMERA STOLEN

The theft of a camera from a parked car at Chemong Park Sunday morning has been reported to Provincial Constable Price Morris by the owner, A. Palock, city. Palock was swimming at the park and when he returned to his automobile discovered that the camera had been taken. There has been a considerable amount of sneak thieving in the district this summer, the provincial officer reports.

STONEY LAKE INVADED

Stoney Lake had its largest influx of the season for the Civic Holiday week-end. Most of the visitors were Toronto folk who took advantage of the Monday holiday to spend a couple of days at the lake. The result was that the summer population was the largest this year in spite of the fact there were no regattas, either at Crowe's Landing or Juniper Island.

REPAIR STORE ROBBED

Thieves who gained an entrance by forcing a rear window entered the Model Shoe Repair shop of M. Veneranda, Simcoe street, some time time during the holiday weekend and stole $6 in small change from the cash drawer.

STOLEN CAR RECOVERED

George Dean, living a mile south of Balieboro reported to the city police that an automobile belonging to him had been stolen from his car yesterday. Constable Gordon Hardy recovered the stolen machine on Wolfe street this morning.

LIKE THEIR POOL

Two young lads have become so fond of playing pool that the proprietor of an East City pool room complains that they broke into his place on Sunday for the purpose of having a game. Their action will likely become the subject for police investigation.

FOUR LIQUOR CHARGES

Liquor charges were the only items on the menu at police court this morning when Justices of the Peace Vincent Eastwood and E. B. Fowler occupied the bench. Three men who pleaded guilty to having been drunk over the weekend were fined $10 and $2.50 costs and a 21-year-old girl, who entered a plea of guilty to the illegal consumption of liquor was fined $10 and 75 cents costs.

Brethren of Peterborough Lodge, No. 155, A.F. and A.M., will meet at the C.P.R. Station on Wednesday, August 5th, at 11.40 a.m. to attend the funeral of our late W. Bro. A. St. A. Smith.

Members of Sister Lodges are invited to attend.

D. D. GRANT, W.M.

POSITION WANTED

Married man, fifteen years' business office experience, desires position. Best of references. Write Box 43, Examiner.

W. R. TURNER

Phone 6971 — 193 Simcoe St

Heating—Plumbing Sheet Metal Work

CONTRACTING, JOBBING, REPAIRING

"CRANE" PLUMBING FIXTURES

"HECLA" FURNACES, "IRON FIREMAN" STOKERS

Peterboro Boy Drowned In Lake Erie

A former student at Central School, Ernest Armstrong, son of Peter Armstrong and the late Mrs. Armstrong was drowned in Lake Erie near Port Colborne on Sunday. The boy was 17 years of age, and had been bathing at a well known beach when he swam out too far, got into difficulties and sank before assistance could reach him. The body was recovered by Port Colborne firemen.

The family formerly resided at 182½ Hunter street west, and the father was employed by the city. At present he is serving with the Veteran's Guard. Just after the war the family moved to Niagara Falls. The oldest brother has been overseas for two years. Stanley served 10 months with the Glengarrians but was discharged as medically unfit. Another brother is serving in the Navy. He also leaves two sisters. The mother died four years ago.

Interment will be at Niagara Falls on Thursday afternoon.

American Car Crashes Bridge

Lee Luprys, Pen-Argyle, Pa., according to police, was the driver of a car which crashed through the guard rail between the two bridges at Young's Point early Sunday morning.

The driver and three passengers had a close call from serious injury.

The car driven by Luprys, travelling north, crossed the bridge over the river but missed the curve before reaching the canal bridge and went through the heavy railing and went eight feet down the embankment to come to rest on its wheels on the flat.

One of the girl passengers had a sprained ankle and another a cut on her head but there were no serious injuries.

The grill and front fenders of the automobile were damaged and the front shoved in.

The members of the party were on their way to visit Mrs. F. Brown at Burleigh Falls.

Rice Lake Resorts Have Busy Holiday

GORE'S LANDING, Aug. 4. — (ENS).—The busiest week-end of the tourist season brought huge crowds to this resort over Civic Holiday. Every boarding house and tourist lodge was filled and many cars were unable to locate accommodations. Private homes came to the rescue in several cases.

On Sunday, the lake was dotted with boats and local boat liveries were overrun with requests for boats which they were unable to accommodate.

Saturday afternoon a large picnic on Steamer Stoney Lake from Peterborough spent a few hours here and had picnic suppers in the park.

Rambling Reporter

BLACK SQUIRREL BLITZ

Two carpenters, A. Watkins and H. McWha, want protection and they can't get it. Both were busy this morning shingling the parsonage at Trinty Church when two black squirrels went on the rampage over the trespassing by the hammer swinging men, and chased the two off the roof. That is the men beat a retreat before they toppled off the lofty perch trying to dodge the squirrels. It seems one can't shoot squirrels. At least one can't use a gun in the city, and therefore the roofing is interrupted. Final disposition of the case has not been made, but one thing is certain the squirrels won the first round.—McG.

Canadian Record Established By Local Golfer

Bob Bathgate, member of the Peterborough Golf and Country Club, has established what is believed to be a Canadian record. Playing on Civic Holiday with Andy Rutter and Garth Braund, Bathgate made a hole in one at the sixth hole of the Peterborough course, a 165-yard hole with a par of three. Sinking a hole in one is a great occasion in any golfer's life but in the case of the Peterborough man the feat was much more remarkable because of the fact that it was actually the third time he has come through with such an achievement. Four years ago, playing over the Port Hope course, Bob Bathgate made his first hole in one when he drove from the fourth tee and had the thrill of having his ball roll into the can on the fifth green 165 yards away. That, too, was a par three hole. The following year, playing on the Kawartha Golf and Country Club course he negotiated the ninth hole, a 200-yarder in one, again a par three hole. And now he has achieved his third ace, setting a new mark for golfers everywhere to shoot at.

He Stands Alone

Bob Bathgate, former advertising man with the Peterborough Examiner, has set what appears to be a local and perhaps a provincial record. On Monday he nabbed his third hole-in-one. The shot was made at the Peterborough Club. In 1938 he scored his first at the Port Hope course, then repeated at the Kawartha Club in 1939.

Thompsons Win Over Genelco In 11 Innings

With Joe Davis of Toronto C.G.E. on the rubber and a lineup of local City Leaguers all employed at the local C.G.E. plant, a team representing Gelelco gave Thompson's of St. Cathatines a great battle on Saturday before going down to defeat in eleven innings. The Thompson outfit are winners of the St. Catharines Senior City League and have a strong well-balanced club, but the Peterborough team gave them a real run for their money before the St. Kitts outfit pushed over the winning run with two out in the eleventh frame.

In that inning the first St. Catharines man to bat hit a triple. The Peterborough team moved its outfield in close and Davis struck out the next two men. Then, playing percentage, the outfielders went back to their ordinary places and the next hitter dropped a single over second base to win the game.

The Peterborough team had Eddie Starr behind the bat, Davis pitching, Don Crowe at first, Earl McNabb at second, Art Heal at shortstop and George Hawks a third, with an outfield composed of Bill Moorhead in left, Joe Stewart in centre and Holly Mowry in right. The boys report a great trip and a very hospitable reception at St. Catharines.

Marmora Man Hurt When Car Is Ditched

MARMORA, August 4. —(ENS) — Roy Goldenier of this village is a patient in Belleville General Hospital as a result of an accident which occurred on No. 7 Highway about two miles west of Marmora in the early hours of Saturday morning. The car which he was driving rolled over into the ditch rendering him unconscious. He was conveyed by ambulance to Belleville after being attended by Dr. H. Crawford of Marmora. Later in the day he recovered consciousness but his injuries are such as to suggest his being in hospital for some time. Harry Black, passenger in the same car sustained a deep scalp laceration, while Edward Summis also a passenger escaped with minor lacerations. Provincial Constable R. J. Patterson of Madoc and Constable W. D. Lavender of Marora investigated.

War—25 Years Ago

By The Canadian Press

AUGUST 4, 1917—Third anniversary of war's start; King and Queen attended a special service in Westminster Abbey. French troops reached the line of the Aisne and the Vesle. Austrians crossed the Russian frontier north-east of Czernowitz.

Taken Over By Gov't.

SAN FRANCISCO, Aug. 4.—(AP) —Control of the Columbia Broadcasting System's short-wave lisening sation, which has recorded hundreds of enemy news and propaganda broadcasts since las December, has been transferred to the Federal Communications System, CBS announced. The station, one of two on the coast, has been working in close co-operation with government information agencies.

BREAD FROM FLOUR

U.S. army bakers average 147.17 pounds of bread to every 100 pounds of flour.

Cars Sideswipe At Springville

Crumpled fenders comprised the chief damage when two automobiles sideswiped in passing each other on the Springville Hill late Saturday night.

William Milliken, 255 Burnham street, was driving south on Highway 28 and John Grifori, 2 Beaver avenue, Toronto, was driving north. At the top of Springville Hill, the two vehicles came into contact and both were damaged along the side.

Milliken's car was driven into the ditch as a result of the impact but came out under its own power.

No one was injured in the accident.

Obituaries

W. J. CAIN

The death occurred Monday of W. J. Cain, at his late residence 2 miles north of Pontypool.

Surviving are his wife Sepha Wright, and two daughters, Mrs. Alvin Mitchell of Ballyduff and Emma at home. There are also four sisters, Mrs. John Forder, Blackstock; Mrs. F. W. Burnham, Peterborough; Mrs. George Thorn, Smith township and Mrs. Maynard Coward, Otonabee township and two brothers, Jim at Vancouver and Edward of Pontypool. Interment will be in Pontypool Cemetery.

JOHN W. WIDMAN.

An employee of the punch press department of the Peterborough Lock Co. for past 25 years, John W. Wildman died last Thursday. He was 72.

He was born in Norwood, a son of the late Joseph Wildman and Elizabeth Kelly, and lived for a while in Lakefield before moving to Peterborough about 29 years ago. His wife, the former Minnie Ann Parker, predeceased him.

Surviving is one daughter, Mrs. F. Wonders of St. Catharines, two sons, Harry and Russell of Peterborough, and one brother, Joseph, of Norwood. The pallbearers were J. J. Cunningham, S. Trotter, P. Butler, W. F. Wonders, Seth Adlam and E Norman.

The late Mr. Wildman was a member of the Chosen Friends, a fraternal order.

The funeral took place on Saturday at two o'clock from the Nisbett Funeral Home, with interment in Little Lake cemetery. Arjutant Norman Buckley conducted the funeral service.

Course In Reading

TACOMA, Wash., Aug. 4.—(AP). —'Why, I always go through when I see those signs,' explained an elderly motorist to Sgt. Glen Talbot of the traffic squad who stopped him for running a stop sign. 'That means I'm on the arterial road and have the right to go ahead.' Desperately, Talbot gave his catch a primary course in reading and let him go without a ticket.

FARM CHIEF FARMS

LONDON—(CP). — Agriculture Minister Hudson is going into agriculture himself in a considerable way, having purchased Manor Farm in Wiltshire, a property, 900 acres, formerly owned by George Odlum, a Canadian.

Hundreds Mourn At Funeral Of Beloved Priest

Mourning the death of a greatly beloved priest, the diocese of Peterborough paid a last tribute to the memory and the personality of Rev. P. J. Galvin, late pastor of St. Mary's parish Grafton, in his funeral this morning from the Cathedral to St. Peter's Cemetery.

Requiem high mass was celebrated by Rev. Dean J. B. Ferguson of Warkworth, assisted by Rev. Dean O'Leary of Bracebridge and Rev. Austin Scully of Akron, Ohio, in the presence of a large number of diocesan and other visiting clergy and a congregation that filled the church.

Father Galvin died suddenly at his parish home early last Friday afternoon, victim of a heart seizure. Born in Ennismore township March 16, 1876, he was a graduate of Ottawa College and the Grand Seminary, Montreal. He was ordained by Bishop R. A. O'Connor at St. Martain's Church, Ennismore, December 22, 1903, and for a time was an assistant priest at the Cathedral. His first pastorate was at Galway, succeeded by appointments to the parishes of Norwood and Downeyville and finally at Grafton where he became pastor on February 2, 1904.

With him in his last illness was Rev. Dr. P. J. Kelly of the neighboring parish of Cobourg, close friend and associate through his college and seminary years.

The pall-bearers this morning were Rev. Dr. Kelly, Rev. Dr. Masterson, Rev. C. J. Carroll of Norwood, Rev. J. McGuire, Bracebridge, Rev. J. V. McAuley of Campbellford and Rev. J. J. Garvey of Hastings.

Second to Die

Following within a few months the passing of Rev. Paul Costello of Hastings, the death of Rev. Father Galvin has been a deep shock to associates in the priesthood and the people of those parishes in which his ministry had left the stamp of his piety and zeal and learning.

Very Rev. Monsignor F. J. O'Sullivan in his sermon at the conclusion of the requiem mass said that Father Galvin had been an exemplar to other priests. The speaker was evidently deeply affected by the loss of a cherished friend suddenly called from his parish duties. He spoke of the zeal of Father Galvin in his priestly duties, his ability as a teacher in Sunday School, and recalled especially his outstanding characteristic as a student, notably in his life-long study of Holy Scripture. Monsignor O'Sullivan expressed his sympathy to Bishop O'Connor in his loss of a faithful and greatly esteemed priest, and also to the people of St. Mary's parish, Grafton, in the death of their pastor.

The body of Father Galvin was brought from Grafton Monday to the Cathedral where vigil was kept throughout the evening by representatives of the clergy and laity in a final prayerful presence with the remains of a man whose life had been a Christian example to them.

Flat Feet No Obstacle

BUFFALO, N.Y., Aug. 4.—(AP). —Seventeen year old Samuel de Paulo wanted to join two brothers is the armed services, but the navy rejected him because of flat feet. In an apeal to President Roosevelt to tell them to take me,' he said, 'I want to do my part for my country. I'd rather die for it than live and see it beaten.'

He Gets No Gas

When Leon Henderson, ration czar, ran out of gas in Washington, he tried to get some in a can, but was refused by Station Attendant John Leigh on the grounds that the gas has to be delivered into the tank of the car. Mr. Henderson had to call a taxi to take him to his office.

Park St. Bazaar Gives Aid To War Victims

Towards the end of the month of May, three girls held a Bazaar at 247 Park street, residence of Rosamond O'Keefe, one of the girls participating in this event on behalf of the Peterborough and District British War Victims' Fund, this being the first of this type to be held this season, and at that time they made $6.05.

On Saturday, this same place was the scene of a similar event for the same purpose, and this time Rosamond was joined by Lona Martin, and from this the sum of $8.00 is listed today for the fund as a result of their work. Thus, within the space of two months, Rosamond O'Keefe has been the prime mover of two efforts on behalf of air raid victims in Britain, and seeing that her father, who is a veteran of the last Great War, is also serving in the veterans guard, and a brother who is still only 17 years of age is also serving in the active service forces on the west coast, it would seem natural that the inspiration of their service to the country should extend itself to give her the desire to also be of some help, which with the assistance of the other girls was translated into an accomplishment giving credit to them all. Three personal donations appear in today's list, all of them from previous subscribers, among which, W. A. Taylor of Crawford's Grove is included with $3.00 raised from the sale of flowers from his garden, and who was listed for a like amount from the same source only eight days ago.

Over the holiday the penny box in the N. D. Sidey Store at Bewdley was collected by the secretary of the Fund, and it added another $1.75 for the fund, and another box was left there to continue the good work. In Ontario, the first Monday in August is a public holiday, termed Civic Holiday. This custom in all probability had its roots in emulation of what in England is called August Bank Holiday, which falls on the same day. This is the only national holiday that takes a secular name in England, all others being associated with, and named after Ecclesiastical Feast days such as Christmas, Easter and Whitsuntide.

Of all the national holidays in England, this one is the greatest for the masses of the people who literally in hundreds of thousands make it the annual event for going to the seaside, and this year according to all reports was no exception in spite of war.

This fact of course would not escape our enemies, and here once again, we have another fine example of German so-called culture which seeks to force itself upon us, when innocent civilian life is deliberately attacked at the seaside resorts on the beaches of east and south England, which in all probability will have the opposite effect intended by the attackers, and send those who escaped this murderous form of warfare back to their homes to redouble their efforts that this form of civilization may be banished from the earth for ever. But what of those who were stricken, there can be only one answer, and that is to redouble our efforts also, to help them, and in the practical way which this fund has been able to do by the voluntary givings of the residents of this city and district.

Previously acknowledged	$44,225.14
John	1.00
Proceeds of Bazaar at 247 Park street by Rosamond O'Keefe and Lona Martin	8.00
Wm. A Taylor, Crawford's Grove	3.00
E.M.F.	1.00
Box at N. D. Sidey Store, Bewdley	1.75
Total to date	$44,239.89

Two Militia Units Return From Camp

Two weeks absent at Connaught Ranges, Peterborough's two military units, the reserve battalion of the Rangers and the 4th Battery, arrived home Sunday night from Ottawa, travelling by C.N.R. on a special train that dispersed groups along the route to Lindsay.

Eight members of the Battery qualified for gun laying during their exercises in camp, a comparatively high average passing this test. One of the highlights in practical work was a day spent with the artillery at Petawawa. Twenty men were selected from each of the six batteries at Connaught Ranges. This composite group spent the day chiefly in observation of the use of anti-tank guns, 25-pounders, 18-pounders, commando work, motor driving and so on.

The Prince of Wales Regiment's visit to Ottawa for the depositing of the colors of the old 2nd Battalion C.E.F. in the last war on Capital Hill was another feature of the two weeks under canvas.

One of the men reported that some mild illness occurred in the beginning but it was promptly checked. Personnel of both local units came home tanned from the outdoor experience and with new confidence in themselves.

A Wild Charge

Wild-eyed as a charging rhino, Robert "Bobby" Goelet, socialite drummer of a New York jazz band, is shown rushing at the cameraman who made this swell picture. Goelet was leaving court after having been ordered held in $500 bail for possession of a pistol (unloaded). Lest you feel alarmed for the safety of the cameraman, be assured that he is as good as new.

Muskie Biting At Stoco Lake

TWEED, Aug. 4.—(ENS). — Stoco Lake has been yielding a number of muskies this week. Mr. Ernest Heideman of Montreal, who as been visiting with Mr. and Mrs. J. Borden Rollins of Lakeview cottage, took out a twelve pounder. Mr. Heideman was fishing with his wife near Grant's Island, when he caught the muskie while casting. He has been a visitor here annually for some years, but this was his first muskie in some time.

Lorne Bradley, twelve year old son of Mr. and Mrs. M. S. Bradley of Navan, got a thrill of his young life the other evening when he captured a muskie which tipped the scales at almost twelve pounds. He was fishing with his uncle, Mr. S. B. McGee, and was casting into the weeds near the front of the cottage on Sugar Island when the fish struck. Although Lorne is only twelve, he is a veteran angler and had no trouble in landing the muskie.

Holiday Traffic Is Very Heavy

Civic Holiday traffic on the railways and highway reached volume peaks for the year.

Bruce Scott of the day staff at the C.P.R. station said Saturday's business incoming and outgoing was the biggest day in his eight years in Peterborough. Much the same repor. comes from the C.N.R.

Motorists who had saved up gasoline for a holiday outing were far more numerous than at any other week-end this year, and those coming home from Toronto last night estimated that the lake front traffic seemed as heavy as any they had ever snailed through.

Westerners Hold Picnic On Civic Holiday

The first picnic to be held in Peterborough by residents of this city who have all come from the Western provinces was a great success, with 117 people in attendance. It proved to be so successful that it has been decided to hold another one at the same time next year. The guests registered when they came and were given tickets of different colors, representing the different provinces, with their names, and thus acquaintances were quickly made.

The picnic started about 3 o'clock and ended about dusk. Games were played and races run off and then a basket lunch was served. The committee in charge this year included Mrs. Lorne Scott, Mrs. A. T. Andrew and Mrs. Wes. Magee, and they are to be congratulated on such a fine carrying out of their plans.

A new committee was formed to handle the details of the picnic next year and to take care of ensuing activities throughout the same time. The ladies are planning that in the Fall they will get together and do war work and that perhaps during the winter all the Westerners will take part in some sort of a sports program. The 1943 committee is as follows. The officers: President, Mrs. Lorne Scott; Secretary, Mrs. A. T.; Andrews, Treasure-, Mrs. H. S. Powers. The other members are Mrs. Wes. Magee, Mr Vic Brown, Mr. Earl McNab, and Mr. B. H. Sisson.

In a peppy ball game played between the representatives of Saskatchewan and Manitoba, Saskatchewan came out on top. Then came the races.

Adults:

Soda Biscuit Contest.—Ladies: 1, Mrs. Mulligan, Frobisher, Sask.; 2, Mrs. Duncan, Estevan, Sask. Gents.: 1, Aime Fraser, Baldur, Man.; 2, Dave Foster, Meleval, Sask.

Egg and Spoon Race.—Ladies: 1, Mrs. Bissett, Trossachs, Sask.; 2, Mrs. Duncan, Estevan, Sask. Gents: 1, Mr. Bissett, Trossachs, Sask; 2, Vic Brown, Goodwater, Sask.

Thread and needle race.—Lady and gent: 1, Mrs. Duncan, Estevan, Sask. and Vic. Brown, Goodwater, Sask; 2, Thelma Andrew, Winnipeg, Man., Aime Fraser, Baldur, Man.

Kick the Shoe Contest.—Ladies: 1, Mrs. Bissett, Trossachs, Sask; 2, Mrs. Connell, Regina, Sask. Gents: 1, Vic. Brown, Goodwater, Sask; 2, Howard Berry, Viceroy, Sask.

Necktie Race—Lady and gent: 1, Mrs. Duncan, Estevan, Sask., Vic-Brown, Goodwater, Sask; 2, Ruby Cranfield, Limerick, Sask., Dave Foster, Meleval, Sask.

Balloon Contest.—Lady, Mrs. Connell; gent., Howard Berry; girl, Lillian Ball; boy, Allan Reade.

Children's Races:

Wheelbarrow Race.—1, Ramona Jackson, Allan Reade; 2, Lillian Ball, Harold Ball.

Three-legged Race. — Ramona Jackson, Lillian Ball.

Kick the Shoe Contest.—1, Ramona Jackson; 2, Helen Duncan.

Potato and Spoon Race.—1, Ramona Jackson, Lillion Ball; 2, Helen Duncan, Bernice Magee.

WHERE RUBBER GOES

A 35,000-ton battleship requires 150,000 pounds of rubber—enough to equip 2,000 passenger automobiles complete with spare tires.

Foot Specialist

H. W. ROBESON will be at his office, 203 Charlotte street, from Tues., Aug. 4 to Sat., Aug. 8.

Hours: 9 a.m. to 9 p.m. All foot, leg and knee trouble consultation free.

SECOND INSTALMENT

1942 TAXES

IS NOW DUE AND PAYABLE AT THE

COLLECTOR'S OFFICE

CITY BUILDINGS

Prompt Payment Is Necessary to Avoid Penalty For Late Payment.

An additional charge of 3 per cent. of the amount of the Second Instalment will be added if not paid on or before August 7th, 1942.

Make Cheques Payable to City of Peterborough

Personals and Social News

SALLY'S SALLIES
Registered U.S. Patent Office.

Ladies' Stocking Shades Been Greatly Reduced

The ladies of this city are responding well to the restrictions that have to be placed on silk stockings because of the war and most of them accept the limited stock with no complaints merchants announced today.

The amount that a store can have is proportioned on a percentage of what it sold in the same month last year. Delays often occur and most of the stores have more than once found themselves pretty low in stock before the next shipment arrived.

All the hosiery companies are still in operation but their lines have been reduced. Besides the shades of white and black, the wide number of shades that existed before the war have been reduced to about four standard ones. Real silk stocking are practically unobtainable and the common types now being sold are service weight, light service weight, chiffon and sheer chiffon. There is also a fairly good supply of lisle stockings, but the lisle mesh hose are a little harder to obtain. The reason given is that the real cotton thread in the lisle has to be imported from Egypt.

During the summer months the greatest demand is for chiffon hose. Prices are the same as before, but whereas formerly a pair of real silk stockings could be had for 89 cents, now only a rayon pair can be obtained. All the stockings sold are of Canadian manufacture.

Another new ruling that is perhaps not as familiar to shoppers as it should be is that no exchanges are permitted after six days, and only then if the goods be found defective in material or workmanship. There is absolutely no refund if the goods have been worn. In the past, dealers say that there was a tremendous exchange made and this ruling is doing away with most of that, except in really deserving cases.

Naval Touch to Wedding At All Saints' Church

The chancel of All Saints' Anglican Church was prettily decorated on Saturday afternoon for the wedding of Alberta Alice Ellis, daughter of Mr and Mrs. A. E. Ellis, to Ordinary Seaman Louis J. Jackson, R.C.N.V.R., son of Sgt. and Mrs. L. J. Jackson. The Rev. Mr. Spence solemnized the marriage, and organ music was played by Mrs. E. W. Glover.

Given in marriage by her father, the bride wore a stately gown of heavenly blue lace with full skirt and sheer insets. She chose a picture hat in matching blue tone, and white accessories, and wore a corsage of red Better-Time roses. Miss Irene Ellis, sister of the bride, attended as bridesmaid, and she wore a flowered silk jersey frock with matching accessories, and a corsage of yellow Better-Time roses.

Edgar Jackson, a brother of the groom, was best man, and the ushers were Alex. Ellis and Wesley Ellis, brothers of the bride.

Following the ceremony, a reception was held at the home of the bride's parents, where the bride's mother received wearing a gown of Queen's blue sheer. The mother of the groom also received the guests, and was gowned in a frock of flowered silk. Both wore corsages of sweet peas. Later the young couple left on a honeymoon trip to Toronto and Niagara Falls, and for travelling the bride chose a smart brown and white silk jersey dress and white accessories.

Miss Dorothy Anderson, Rubidge street, is spending a few days with friends in Oshawa.

◇ ◇ ◇

The Young People of Murray Street Baptist church conducted the services at Lakefield, Sunday.

◇ ◇ ◇

Mr. and Mrs. David Kinmond, 639 Rubidge street, have just returned after spending their vacation at Wasaga Beach.

◇ ◇ ◇

Miss Maxine Saluggett, Water street, has returned after a week's vacation at Presquequ'ile Point.

◇ ◇ ◇

Mr. and Mrs. Harry Lemings, 64 Auburn street and Mr. and Mrs. George Worboy, Sherbrooke street, have returned after spending two weeks at Buckhorn.

◇ ◇ ◇

Pte. Jane Turner, C.W.A.C., who has been home on sick leave with her parents, Mr. and Mrs. Chill Turner, Walton street, has returned to Barriefield.

◇ ◇ ◇

The engagement has been announced in Ottawa of Miss Lillian Found, only daughter of Mrs. Found and the late Dr. W. A. Found to Mr. Arthur McConnachie of Ottawa, son of Rev. and Mrs. A. H. McConnachie of Peterborough.

◇ ◇ ◇

Dr. and Mrs. J. A. Bannisier of 251 Englebirn avenue, returned Sunday evening after spending a week with their daughter, Mrs. W. Howard, in Millbrook.

◇ ◇ ◇

Mr. and Mrs. G. R. Farthing celebrated their second wedding anniversary Monday.

◇ ◇ ◇

Miss Mabel Patterson, Hunter Street, and Miss H. Dillon spent the week-end with Mr. Gerald Patterson at Belmont Lake.

◇ ◇ ◇

Miss Margaret Lawrie is visiting her friend, Miss Betty Hughes, at Chemong.

◇ ◇ ◇

Mrs. J. Dewart is Toronto, where she is meeting her daughter, Joyce, who is returning home from Glenbernard camp.

◇ ◇ ◇

Miss Tomsie Child of Toronto is visiting Mrs. J. K. Hughes at Chemong.

◇ ◇ ◇

Pte. J. F. Chase of the Veterans' Guard of Canada has returned to Montreal after spending several days with his family on Monaghan Road.

◇ ◇ ◇

Mrs. A. Leach and Miss Florence Leach, Stanley Avenue, spent two days in Toronto last week and attended the symphony concert on Thursday night.

◇ ◇ ◇

A.C.2 Jack Patterson, R.C.A.F., and Mrs. Patterson of Goderich have just returned after a week's holiday with their parents, Mr. and Mrs. J. D. Patterson, Otonabee Road.

◇ ◇ ◇

Ladies of the Moose who spent the week-end in Hamilton attending the annual conference of Ladies of the Moose, Ontario, at the Royal Connaught Hotel, are Senior Regent, Mrs. Alice Tallant, Post Regent, Mrs. B. Jones, Past Regent, Mrs. T. Glaum, Mrs. M. Saunders, Mrs. E. Langton and Mrs. M. Howden, all representing Peterborough.

◇ ◇ ◇

Dr. and Mrs. E. W. Young, Rubidge street, left on Monday to spend their summer vacation in Kincardine, Ont.

◇ ◇ ◇

Mr. and Mrs. J. M. Cridland and Geoffrey left on Mondal, for Sauble Beach, Lake Huron, where they will spend their summer vacation.

◇ ◇ ◇

The Rev. J. H. Sutcliffe celebrated a birthday and wedding anniversary on Sunday.

◇ ◇ ◇

Mr. and Mrs. Arthur Zavitez, 141 Benson avenue, have returned to Peterborough from Muskoka for a few days.

◇ ◇ ◇

Mr. and Mrs. E. Scot of 305 Mark street have returned from Durham where they were visiting the Rev. Mr. and Mrs. J. M. Ward.

◇ ◇ ◇

Miss Dorothy Lemmon, 597 Harvey street is spending a few days with her sister in St. Catharines.

◇ ◇ ◇

Dr. and Mrs. Vincent A. Callaghan have returned to their home in London after a week's visit at the home of Misses Marita and Geraldine Collins, Stewart street.

◇ ◇ ◇

Mr. Charles Barber, Grand Central Apts., George street, spent the week-end in Montreal.

◇ ◇ ◇

Mr. and Mrs. Frank Ephgrave are spending a week at Chemong.

◇ ◇ ◇

Mr. and Mrs. Maurice Holt, 467 Water street, are spending a week in Chalk River, with Mrs. Holt's parents.

◇ ◇ ◇

Mr. and Mrs. T. F. McArthur, 113 Simcoe street, spent the week-end with friends in Midland.

◇ ◇ ◇

Mrs. Percy McFadden, Pearl Avenue, and Mrs. W. S. Campbell of Toronto, have returned from spending a few days at Haliburton and Chemong.

◇ ◇ ◇

Dr. and Mrs. R. F. Nott, 201 Brock street, are holidaying for a week north of Haliburton.

◇ ◇ ◇

Mr. and Mrs. Norman Dittman, Water street, spent the week-end with friends in Ottawa.

◇ ◇ ◇

Lieut. Phyllis Lawrence, C.W.A.C., Fort Frontenac, Kingston, spent the week-end with her mother, Mrs. E. F. Lawrence, 42^ Park street north.

◇ ◇ ◇

Mr. Bill Thomas, 271 Thomas street, was the guest of his sister in Lindsay after the week-end.

◇ ◇ ◇

Lieut. William Thirwall of Barriefield was the guest of Mrs. E. F. Lawrence for the week-end.

◇ ◇ ◇

Mr. and Mrs. Russell Cook, James street, spent the week-end at their cottage at Chemong.

◇ ◇ ◇

Miss Mae Lockien of Brighton has been spending a few days as the guest of Mrs. Harvey Webber, 618 Rubidge street.

◇ ◇ ◇

Mr. Harry Rae of Oshawa spent the week-end with friends at Chemong.

◇ ◇ ◇

Mr. F. W. Ellis of Brampton was a guest at the Jackson-Ellis wedding on Saturday.

◇ ◇ ◇

Mrs. H. C. Robinson and Mrs. E. McKinstry, River Road, Otonabee, are spending two weeks vacation at the Canadian Keswick conference at Ferndale, Muskoka.

◇ ◇ ◇

Mr. and Mrs. Melville James of Peterborough and their son Oscar have been visiting friends in Toronto.

◇ ◇ ◇

Mr. Robert Hold of Windsor has been spending a few days with Mr. and Mrs. Mourice Holt, Water street.

◇ ◇ ◇

Miss Ruth Parnall, 789 Water street, and Mrs. Lloyd Parnall have left for Deerhurst Lodge near Huntsville for their vacation.

◇ ◇ ◇

Mr. and Mrs. W. H. Morton, Sophia Street, and Miss G. Grey motored to Galt over the week-end to visit the Rev. M. C. Parr and Mrs. Parr. On their return they were accompanied by Mrs. Parr and her daughter Eva.

◇ ◇ ◇

Mr. and Mrs. N. August of Brooklin, New York, is visiting Mrs. August's mother, Mrs. A. Neiman, 209 Rutherford Avenue.

◇ ◇ ◇

Mr. and Mrs. Allan Thompson of Toronto are holidaying with Mr. and Mrs. J. S. Donley, 700 Water Street.

◇ ◇ ◇

Mrs. G. Wilson Craw and two children are holidaying at Trout Lake, Hastings county.

◇ ◇ ◇

Miss Grace Whitby and Miss Ethel Stone from Toronto are visiting Mrs. Charles Stone, 250 Barnardo Avenue, for a week.

◇ ◇ ◇

Miss Ethel Rae, 326 Rubidge street, spent the week-end at Chemong.

◇ ◇ ◇

Mr. and Mrs. Walter Jones of Dearborn, Mich., are visiting Mrs. E. F. Lawrence, 422 Park street.

◇ ◇ ◇

Miss Florence Trotter and Miss Hazel Siddons have returned home after holidaying at the "Christian Conference Camp," Lake Katchawanooka.

◇ ◇ ◇

Trousseau Tea

Mrs. Alexander Stewart, 189 Dalhousie street entertained in honor of her daughter Mrs. Gertrude Gilgour at a trousseau tea, Saturday afternoon. Mrs. C. L. Brickman of Philadelphia poured tea, assisted by Miss Bertha Fox of Toronto, Miss Nan Boorman of Oakville, Miss Madelyn Gilgour and Miss Julia Dewart. Miss Mary Edmonds and Miss Mamie Biggs were in charge upstairs.

◇ ◇ ◇

Gnecco—McMurray

In Brooklyn, N.Y., on July 29, Miss Evlyn McMurray, R.N. of Peterborough and Mr. George Gnecco, Amityville, N.Y., were united in marriage by the Rev. Father J. Nelson.

The bride was attended by her sister, Miss Anne McMurray, R.N., of New York and the groom by his brother, Cpl. Lawrence Gnecco. Later Mr. and Mrs. Gnecco left for a trip to the Adirondack Mountains. On their return they will reside in Amityville, N.Y.

◇ ◇ ◇

C.W.V.S. Girls Help

Ladies af the C.W.V.S. under the convenership of Miss Gertrude Cox did canteen service work Sunday. The other C.W.V.S. girls who helped were: Miss Evelyn A. Scott, Madge Wycroft, Ila B. Giles, Betty Preston, Mrs. E. Collins, Mrs. C. Choate, Mrs. McLeod, Helen Lytle, Kay Stafford, Mrs. O. Laderach, Helen Huppe, Florence ohnston, Mrs. Ethel Phillips, Miss Iris Whalon and Miss Moira Whalon.

In the evening the soldiers had hymn singing and Songster Mrs. Shadgett of the Salvation Army was at the piano, while Major Bamsey led the singing.

◇ ◇ ◇

Annual Picnic

St. George's Afternoon Branch of the Guild held their annual picnic at the home of Mr. and Mrs. Edwards, Lock's Bridge, Thursday afternoon in splendid weather.

The members spent the afternoon chatting and about 5.30 a delicious supper was served. The president, Mrs. Warren, on behalf of the members, thanked Mr. and Mrs. Edwards for their kindness, and the Rector added his words of thanks on behalf of he and his wife.

◇ ◇ ◇

Bride Is Honored

Miss Alberta Alice Ellis, whose marriage to Ordinary Seaman Louis J. Jackson took place last Saturday was honored by her friends and neighbors on several occasions immediately prior to her wedding. Miss I. Whimsett was hostess at the home of Mrs. J. Hetherington for a miscellaneous shower, early last week, and on Wednesday evening, a trousseau tea was held at the home of the bride, 104 Gladstone avenue. The guests were received by the bride and her mother. Tea was poured by Mrs. R. J. Kearns, and others who assisted at the tea were Miss Lena Pritchard, Miss M. Jackson and Miss I. Ellis.

Needlecraft Pattern

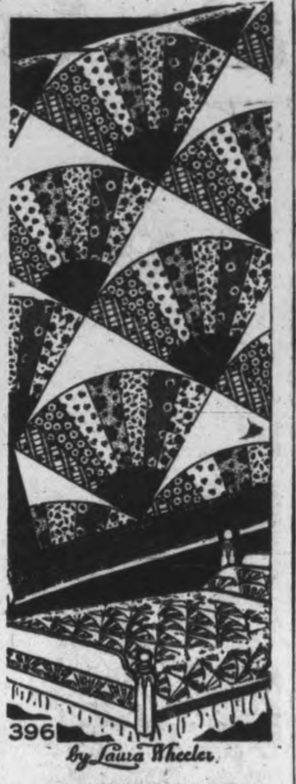

OLD TIME FAVORITE

Be economical! Don't let those scarp printe lie idle. Place them together into this quilt, Friendship Fan—an old-time favorite that's as colorful as it is easy to make! Pattern 396 contains diagram of block; pattern pieces; instructions for making quilt; diagram of quilt; color schemes.

Pattern number ....

Size ....

My Name ....

....

Address ....

I enclosed 20c for postage

FASHIONS

BACK-BUTTONED DRESS

Useful for sports, gardening, "homework" is this Marian Martin waistband frock, Pattern 9046. The back buttoning lets you iron it quickly in a flat-spread piece. Have short, straight sleeves or caps.

Pattern 9046 may be ordered only in misses' and women's sizes 12, 14 16, 18, 20, 30, 32, 34, 36, 38 and 40. Size 16 requires 3⅜ yards 35-inch fabric and 1⅞ yards ric-rac.

Pattern Number ....

Size....................

My Name ....

Address ....

....

I enclose 20 cents in coins for postage

"Glad Plaid"

Tailored perfection for year-'round wear, a box coat in a flattering wool plaid. The fabric serviceability so much in demand in these days of conservation is assured by the firmness of the wool coating . . . and by the good-wear qualities of the lining, which has been carefully pre-tested.

Lee-McKerchar Wedding Guests From Out-of-Town

LAKEFIELD, Aug. 4.— ENS). — Out-of-town guests for the Lee-McKerchar wedding on Saturday were: Mr. and Mrs. Geo. Ormsby of Port Huron, Mihigan; Mrs. L. M. Nairn of Kitchener, Mr. and Mrs. John McDonald and Miss Margaret Gedes, of Embro; Miss Margaret Gardiner, Mrs. F. G. Hutchinson, Mr. and Mrs. H. M. Niven of Montreal; Mr. Herbert Lee, Miss Marjorie Daniels, Mr. and Mrs. Lorne Brown, Mr. and Mrs. Walter Brown, and Miss Phyllis Bown, of Toronto; Mr. and Mrs. Lawrie Henry of Cornwall, Mr. and Mrs. Dawson of Stewart Hall; Mr. and Mrs. E. E. Lee, Misses Viola and Phyllis Lee, Mr Herbert Lush, Mr. and Mrs. W. E. Lloyd, Mr. and Mrs. R. G. Maniece, Miss Norma Bond, Miss Phyllis Webster, Mr. and Mrs. F. Holmes, Miss Helen Burgess, Miss Betty Massey-Cooke, Miss Mildred Hubbell, Mr. Arnold Campbell, rs. Walter Conner, Miss Maida Conner, Mr. and Mrs. Gibb, Mr. and Mrs. Porter, Miss Thelma Thompson, Mr. Kenneth Wyatt and Mr. Carl Parker of Peterborough, Miss June Fraser of Burleigh Falls and Miss Mary Goodhand, of Ingersoll.

Mary McKerchar Is Wed In Lakefield Church

LAKEFIELD, Aug. 3—(ENS).— Gladioli and hydrangea formed the picturesque setting in Regent Street United Church, when Mary, only daughter of Mr. and Mrs. John McKerchar, became the bride of Wilfrid Elsdell Lee, youngest son of Mr. and Mrs. E. E. Lee of Peterborough.

The Rev. George Kelly officiated for the ceremony. Mrs. Mildred Hubbell was at the organ. During the signing of the register, Miss Cora Charlton sang very sweetly "Still as the Night."

Given in marriage by her father, the bride was charming in a gown of white triple sheer, street length, long torso with full gathered skirt. Her hat was of white straw, with flowers and a shoulder length veil. She carried a colonial bouquet of red roses.

Miss Mary Goodhand, of Ingersoll, college chum of the bride, was her only attendants. She wore a dusty pink frock, long torso with draped front and gathered skirt. Her hat was of white straw and pink and blue flowers. She carried a colonial bouquet of pink roses and sweet peas.

Arnold Campbell was the best man. Jack Lee of Peterborough and Walter Brown of Toronto were the ushers.

The reception was held at the home of the bride's parents, Mrs. McKerchar receiving in a gown of gold and white print with a gold jacket. Her hat was of brown straw with a crown of yellow daisies. Her corsage as of gladiola. The groom's mother assisted in a gown of midnight blue and a hat of white straw. Her corsage was of gladiola also.

Following the reception the bride and groom left for a trip to the Kawartha Lakes. For travelling the bride chose a British tan printed silk dress and an apple green wool redingote with beret to match. They will reside in Peterborough.

76% of All Adults Have BAD BREATH
That's why it pays to use
COLGATE'S TOOTH POWDER!

Bad breath is a business menace OTHERS always detect before YOU do yourself. Take no chances! Guard your success with Colgate's Tooth Powder ... clean your breath as you clean your teeth.

Scientific tests prove conclusively that in 7 out of 10 cases Colgate's Tooth Powder instantly stops oral bad breath.

SAVES YOU MONEY! Compared to other leading brands, a large tin of Colgate's gives you up to 30 more brushings, a giant tin up to 46 more brushings—for not a penny more!

TIP TO SMOKERS! Colgate's Tooth Powder is one of the quickest, easiest ways to guard against tobacco stains and tobacco breath! Try Colgate's Tooth Powder today. Ask for the big, giant size that's so economical.

COLGATE'S TOOTH POWDER 12½c, 25c, 40c

CLEANS YOUR BREATH AS IT CLEANS YOUR TEETH

Most WOMEN of "MIDDLE AGE"

38-52 yrs. old Suffer Distress At This Time—

If this period in a woman's life makes you cranky, NERVOUS, blue at times, suffer weakness, dizziness, hot flashes, distress of "irregularities"—

Try Lydia E. Pinkham's Vegetable Compound — made *especially for women*—to help relieve distress due to female functional disturbances. Taken regularly — Pinkham's Compound helps build up resistance against such symptoms. Thousands upon thousands of women benefited! Made in Canada. WORTH TRYING!

CECIL LAPP

Specializing in

Draperies, Carpets, Broad-loom, Venetian Shades and Fancy House Furnishings.

185 CHARLOTTE ST. PETERBOROUGH

PRICES VERY REASONABLE

Business Phone 7973 Residence Phone 7179

Yes, Sir—That's MAXWELL HOUSE COFFEE

IT HAS MORE RICH FLAVOR— MORE FULL, SATISFYING BODY

1 The Maxwell House blend is coffee at its delicious, aromatic best. It contains rare, extra-flavor, highland-grown coffees. Each contributes its own special qualities of flavor, fragrance and body.

2 This superb blend is roasted by a unique process that roasts every coffee bean evenly through and through. It captures completely all the extra-rich flavor and goodness.

3 Maxwell House comes sealed right in a Super-Vacuum tin. No air can get in—no goodness can get out. You actually get all the fragrant freshness of the roasting ovens.

ROASTED, GROUND and PACKED IN CANADA

2 GRINDS Drip and Regular Precisely ground to the right degree of fineness and always uniform.

NOTICE

The Milo Beauty Salon 326 Charlotte St.

Will be closed this week, but will be open for business the following week.

You **have** to perspire— You **don't have** to offend!

Pretty clothes are important of course. But unless you are as sweet and lovely as you look, don't expect a rush! "B.O." never goes unnoticed.

We all are constantly in danger of offending. We all perspire—every day the year round. When perspiration stays on your skin, it becomes stale, unpleasant . . . soon leads to "B.O."

Just ordinary bathing won't protect you. You must use Lifebuoy to be sure of lasting freshness. Lifebuoy is the ONE soap especially made to PREVENT "B.O." No other popular soap contains the same special deodorizing ingredient . . . gives you the same sure all-over protection that lasts.

You'll feel the difference when you use Lifebuoy. Its KEEN, PEPPY lather perks you up—leaves a refreshed tingle. You'll step out of your Lifebuoy bath sure of a wonderful LASTING FRESHNESS. Use Lifebuoy for your hands and face, too. It's 20% milder than many so-called beauty and baby soaps.

A LEVER PRODUCT

LIFEBUOY FROM HEAD TO TOE —IT STOPS B.O.

Casualty List Includes H. Kong Names

OTTAWA, August 4 (CP)—The names of nineteen Canadian prisoners of war at Hong Kong— two of them listed as wounded —were announced today by the Canadian (Active) Army in its 121st overseas casualty list of the war.

The prisoners included twelve members of the Quebec Royal Rifles, four of the Winnipeg Grenadiers, two nursing sisters of the Royal Canadian Army Medical Corps and one man listed under "force headquarers."

The names were understood to have been supplied by persons reaching Portuguese East Africa last week aboard a diplomatic exchange ship.

After Hong Kong fell Christmas Day the Japanese announced the capture of 1,689 Canadian troops. On that basis, 296 of the original 1,985 officers and men who reached the Crown colony were presumed to be missing or killed in action. A few are known to have died in costody since the surrender.)

None of the soldiers from the Peterborough district were included in the brief list.

Armed Forces Miss Tea-Coffee Rationing

OTTAWA, Aug. 4. — (CP).—Members of the armed forces livnig in barracks are among the few Canadians who don't have to worry about tea and coffee rationing.

If soldiers, sailors and airmen receive subsistence allowance and live in their own quarters they must have rationng cards, the same as the average civilian, but Wartime Prices and Trade Board spokesmen said to-day those living in barracks do not need ration cards. Official purchases of supplies for the armed forces are not rationed.

This is an extension to coupon rationing of tea and coffee of the arrangements which have been in effect for sugar since July 1.

Use Wooden Pipe

BALTIMORE, Aug. 4.—(AP). —War priorities are forcing Baltimore to revert to use of wooden pipe, virtually a museum piece in recent decades. City Engineer George Cobb to-day said octagonal wooden pipes, constructed of small pieces of lumber joined together, would be used in new water system projects They will be fastened together with wooden dowels.

Women's Leaders Back C.W.A.C. Recruiting Drive

Heads of women's organizations and leaders of various voluntary organizations throughout Canada assembled in Ottawa and heard Brig. W. H. S. Macklin, Deputy Adjutant General, issue a stirring appeal on behalf of the Canadian Women's Army Corps. In UPPER photo, Brig. Macklin is shown with Miss Dora Dibney, women's editor of the Regina Leader-Post, and National President of the Canadian Women's Press Club; Lt.-Col. Joan B. Kennedy, of Victoria, B.C., and Ottawa, officer administering the C.W.A.C., and Mrs. Pearl L'Ami, women's editor of the Winnipeg Free Press, and vice-president for Manitoba of the Canadian Women's Press Club. In the LOWER photo are shown heads of the uniformed women's organizations with a charming C.W.A.C. girl, 2-Lt. Mary M. McQuillan ,of Toronto, second in command F Company, Ottawa. In the photo, LEFT to RIGHT, are: Lt. Ruby Parker, Dalhousie, N.B., officer commanding the Women's Volunteer Reserve Corps; Ivy Maison ,of Toronto, National commandant of the Canadian Auxiliary Territorial Service; Donnie Clay, of Calgary, deputy commandant of the Alberta Women's Service Corps; Lt. McQuillan; Florence Mitchell of Peterborough, of the Peterborough Women's Service Club; Dorothy Marsh, of Vancouver, B.C., senior officer of the Canadian Women's Training Corps; Peggy Dolphin, of Vancouver, adjutant of the Canadian Women's Training Corps, and Lucy Reid, of Regina, Sask., commandant of the Saskatchewan Auxiliary Territorial Service.

Raiders Flatten Jap Base To Aid Chinese

CHUNGKING, August 4. —(AP)—United States Air Raiders dropped a 550-pound bomb squarely on a Japanese headquarters in the Kiangsi Province centre of Linchuan yesterday. Lt.-Gen. Joseph W. Stilwell's headquarters announced today.

The communique said American fighter pilots also had machine-gunned two Japanese transports on the Fu river.

Both demolition and incendiary bombs were used by the bombers.

The waterfront also was blasted and direct hits on two docks left several large fires burning, the communique said.

As the fighter-escorted American bombers made their run over the enemy base, returning pilots reported they saw Chinese ground forces attacking the invaders.

Quarter-ton bombs struck Japanese baccacks and 12 hits were counted on Japanese positions, the war bulletin reported. One of these was the direct hit on the headquarters.

An army spokesman said Chinese troops have encircled Linchuan and reached the city's west and south gates. These forces were handicapped by lack of heavy equipment. for an assault on the town and the spokesman said yesterday's air raid was of great aid to them.

In North China, the spokesman said the Japanese were seizing wheat and other crops, kidnapping women and holding them for ransom of a specific number of bushels a head.

OBITUARIES

JAMES BRADY.

MARMORA, August 4.— (ENS) — A well-known and highly respected resident of Marmora passed away at his home on Friday evening in the person of Mr. James Brady. Deceased who was in his seventy-eight year was born in Marmora Township, son of the late Mr. and Mrs. John Brady and had resided all his life in this district. Working as a carpenter, many years of his life was spent in the employ of the Deloro Smelting and Reining Company Limited. He retired about three years ago. He was of a very industrious nature and his friendly disposition made him popular with his fellow workers and all those whom he came in contact with. He was a devout member of Sacred Heart Church and an active member of the Holy Name Society. He is survived by his widow, formerly Rose Ann Auger, four sons ond one daughter, Eugene, Marmora; John Sudbury; Charles and Mary at home and Hugh, Marmora.

The funeral was held at 9.30 a.m. on Monday to Sacred Heart Church Marmora, where Requiem Mass was sung by Rev. H. J. Farrell. The bearers were Daniel Murphy, Toronto; L. P. Hughes, Joseph Judge, Dan Shannon, Michael O'Connor, and Dierre Murphy. Interment took place in Sacred Heart Cemetery.

MRS. EDWARD CARR.

HAVELOCK, August 4. — (ENS) —There passed away at her home in Belmont Township, Susan Jane Johnson wife of the late Edward Carr, in her 64th year. She was a daughter of the late Mr. and Mrs. James Johnson, Marmora. About 42 years ago she was married at Norwood to the late Edward Carr who predeceased her last August. With her death Belmon has lost a resident whose life during the years had radiated with kindness, good-will and integrity and one who was always willing to lend a helping hand to any one in need. For several months past she has been in failing health, and was laterly confined to bed, where she passed away on Friday night. She was a regular and faithful member of Our Lady of Mount Carmel Church; also a member of the Altar Society.

Left to mourn the loss of a loving mother are 5 daughters, Mrs. Arthur Burns, Peterborough; Mrs. Harry Packard Debert, N. S.; Mrs. George Brown and Mrs. Frank Dorie, Havelock, Mrs. Harry Ketchem, Toronto; and one son, Joseph Peterborough. Also one sister Mrs. Scotney Harrison and four brothers, Bruce of Marmora, and James Thomas and Robert in the West.

The funeral was held on Monday morning at 9 a.m. from Our Lady of Mount Carmel Church, with Rev. Father C. J. Carroll oficiating. Pall bearers were Messrs Joseph McNeely Arthur Crook Philip Fitzpatrick, Joseph Quinlan, Melville Dafoe and Carl Nixon.

Another Bishop Takes To The Skies

A great moment in the life of Air Marshal W. A. (Billy) Bishop occurred when he pinned the wings of a fighting R.C.A.F. pilot on his son, Leading Aircraftman Arthur Bishop. Canada's greatest ace of the Great War is shown in the photograph as he pinned the wings to L.A.C. Bishop's tunic. Billy Bishop is credited in official war records with destruction of 72 enemy aircraft, 25 of which he shot down within 10 days in 1918.

Highways Jammed And Resorts Crowded As Ontario Marks Biggest Holiday Of Year

By The Canadian Press

Ontario holiday-makers thronged the highways beaches and resorts throughout the province during the Civic holiday week-end in numbers unofficially estimated as almost equalling last year's crowds when gasoline rationing was not in force. Traffic policemen, lifeguards and restaurateurs reported their duties extended to the limit by motorists, bathers and hungry customers.

London and Goderich officials reported trains, buses and highways jammed as thousands of Western Ontario travellers returned from holiday tours of nearby beaches. Many Goderich restaurant owners were forced to shorten their opening hours when numbers of customers and the labor shortage became too much for them.

Hamilton transportation officials said holiday crowds broke all records on the public services, with fares within a radius of 50 miles of the city predominating.

Kingston police reported traffic at least as heavy as in former years. Hotels, cabins and tourist homes were filled and one restaurant keeper had to call police to clear some of his hungrier customers out to make room for waiters trying to make their way to tables. Other restaurants locked their doors every few minutes to control the traffic in nd out. Some gasoline stations sold out early in the day.

Pacific Guerillas Given Sten Guns

VANCOUVER, Aug. 4:—(CP). —Guns of standard sizes seized from enemy aliens as well as new weapons are being made available to the Pacific Coast Militia Rangers, guerrilla scouts and fighters organized among the men who know intimately British Columbia's difficult terrain, Lieutenant-Colonel T. A. H. Taylor said in an interview here yesterday. Colonel Taylor, who organized the Rangers, said the new Sten sub-machine guns are being distributed, and it is hoped eventually the entire force will be equipped with these weapons, probably at a ratio of two for every five men.

A GOOD HEALTHY CHEER.

PORTLAND, Ore., Aug. 4.—(AP3. —The will of A. C. Forrester, Portland santary engineer, who died last month, was admitted to probate yesterday. It included his bequest: 'I give and bequeath unto the so-called sanitary engineering profession or professors a good healthy Bronx cheer.'

Judge Acquits Chaloult On Defense Charge

MONTREAL, Aug. 4 — (CP). — Rene Chaloult, Liberal member of the Quebec Legislative Assembly for Ltobiniere, Monday, was acquitted on charges laid under Defence of Canada Regulations as the result of a speech he made at a public meeting here May 19.

Judge Edouard Archambault said in his judgment that he "unhesitatingly condemned" the speech, but that a section of the regulations provided that good faith could be cited as ground for dismissal of an action, and that good faith had been proved in this case.

The judgment added that "this should not be considered as giving carte-blanche to subversive utterances and to speeches and impromptu talks tending to cause trouble in the country."

Mr. Chaloult had been charged with having uttered statements in a public address before several thousand persons tending to "cause disaffection to His Majesty; hinder the success of His Majesty's armies as well as those of the Allied nations; hinder recruiting and training and discipline of His Majesty's armies and tending to impair the security of the State and the successful prosecution of the war."

Judge Archambault said that it would "seem bold to the court" to consider the speech "otherwise than as a deplorable incident . . . . a simple error in judgment."

"Without doubt, all citizens are equal before the law," he said, "but we ready understand that a member of the Legislative Assembly, used for sever years to the privilege of Pariamentary immunity, may be more outspoken than others —even outside Parliament."

The judge said that another factor in his decision was evidence submitted during the hearing that Mr. Chaloult had, during his speech, warned those listening to him against misinterpretation of his words whenever they might be interpreted as harmful to the public interest.

Judge Archambault summed up his twenty-minute review of the case by saying: "The court must condemn the speech made by the accused; but in view of Article 39b of the regulations allowing a defence of good faith ;and the accused's claim to have spoken in good faith, the accused is acquitted of the charge."

Under the auspices of La Ligue pour la Defense du Canada, a banquet will be given here August 13 in honor of Mr. Chaloult.

Ceiling For Bootleggers

TULSA, Okla., Aug. 4.—(AP). — Bootleggers are bumping into liquor price ceiling difficulties in dry Oklahoma. Rex. Hayes, State price administrator, said to-day bootleggers must post ceiling prices in their establishments, and must not peddle their wares at prices higher than those prevailing in March. 'We're not checking the liquor business for violations right now,' Hayes added, 'but bootleggers who insist on raising prices are subjecting themselves to both price and anti-liquor penalties.'

BRITISH DISCOVERY

Wake Island in the Pacific was discovered by the British in 1796.

DOROTHY DIX . . . .

MOTHER URGES DAUGHTER TO STOP BEARING CHILDREN

Motherhood Calls for More Intelligence and Courage han Do Other Career.

◇ ◇ ◇

Dear Miss Dix.—I am a young married woman and the mother of a dear little baby. I would be perfectly happy if it were not for the teachings of my mother that keep me mentally upset. My mother is an artist and lives upon such a high spiritual plane that things that are not of an artistic type irritate and bore her. She is dreadfully disappoined and hurt because I chose to "just get married" instead of following some ambitious career.

She has taught me that it is a crime to bring a child into the world to suffer, and begs me not to be responsible for another life. But I cannot see that it is wrong to want to be a mother when my aim is for the children's welfare. My mother is lovely and I want to respect and obey her, but as a woman I desire to think the right thoughts and do the right deeds. Can you relieve me of any doubt on the subject?—Margaret.

◇ ◇ ◇

Answer.—Your mother is entirely wrong in her point of view and you are right. The greatest career that any woman can follow, the one in which she can most fully express herself and in which her achievement can be of most value to the world, is that of wife and mother. It is the career for which Nature intended her, and it is the one in which she is most successful and reaps the greatest reward in happiness.

Also, it is the career that calls for more intelligence, more talent, more tact and diplomacy, more courage and grit, a higher morale than any other. For the wife and mother must be a Pooh Bah who is master of all professions and arts and craft. She must be a lawyer and a doctor, a preacher and a disciplinarian, a cook and a teacher, a seamstress and a commissary general, and Heaven knows what else, in order to pull off an even average job of wife and mother.

So when your mother voices her disappointment in you because you did nothing but get married, point her to your achievements. Ask her if any artist, even Raphael himself, ever painted a cherub as beautiful as your baby. Ask whether it is better to write a jazz tune, or make life a glad, sweet song for a husband and children.

Who Is The More Successful?

Ask her whether a woman is more successful as a lawyer, or as the mother of a MacArthur. Ask her whether it is better to be a film star with a dozen divorces, or the adored wife of one husband. Ask her whether the woman achieves most who writes a novel about an imaginary home, or the one who makes a real home that is a place of peace and rest and a benediction to all who cross its threshold.

Ask her what woman does as much for her country or for humanity as the woman who rears a afimly of fine sons and daughters and sends them forth into the world to do its work worthily. Ask her what women's influence is so great as that of the mother who has impressed her ideals upon her children so that they will transmit them to their children and send them down for uncounted generations.

Of course, every child that is born must suffer. It must know sickness and struggle and hardships and disappointments, but it is wrong to think of these as bringing us only misery. Out of them comes strength and the glory of achievement and wisdom and real manhood and womanhood. Furthermore, there is the joy of the battle that outweighs all the pleasures of peace. Only the flabby-souled would always want to be wrapped in luxury and softness and ease.

◇ ◇ ◇

A Dishonorable Plan

Dear Dorothy Dix.—I am at the cross-roads of life and do not know which way to turn. Will you direct me? I am 17 and deeply in love with a young man of 21 who also loves me; but he is poor and will not be able to marry for many years. On the other hand, there is an elderly man of 70 who is wealthy and wants to marry me.

Don't you think that it would be better for me to feather my nest by marrying the old man who cannot live forever and then marry the young man later on? My young lover says that he will wait for me, and as the old man is a great church-goer I could see my boy friend often. What do you think?—Agnes H.

◇ ◇ ◇

Answer.—I never heard of a more dishonorable project, and I think that if you carry it through you will be as unhappy as you deserve to be. Believe me, no marriage which is staked with the money that you get in that way will ever turn out well. There will be a curse upon it.

Let me advise you not to marry a man of 70 for his money in the hope that he will soon die. He isn't old enough. To 17, 70 seems the extreme limit of age, but it isn't in these days of the prolongation of life, and the chances are that your septugenarian will live on for ten or twenty years. I have seen many a girl marry an old man for his money and then have to nurse him and sit b ythe fire with him until she was old and broken herself. So, believe me, it doesn't pay.

Don't sell your youth. Don't sell your love and romance for money. There is nothing but misery for both parties in the marriage of an old man to a young girl. You are too young to marry, anyway, so wait until your sweetheart can make enough money to afford a wife; then marry him.

◇ ◇ ◇

She Takes The Cake

Dear Dorothy Dix.—My father and mother died when I was three years old; and since then my sister and I have been living with an uncle and aunt. I am now 18 and through high school. My uncle and aunt had six children of their own. Some of them went through high school, but none to college. I want to go to college, but my uncle says that he can't afford to send me. He is a poor man, works hard and is 55 years old, but don't you think he ought to raise the money somehow to send me to college?—Grace.

◇ ◇ ◇

Answer.—Well, for nerve and ingratitude you certainly take the cake, Grace. You show no appreciation of all that your generous uncle and aunt have done for you, and coolly demand that they give you advantages which they have not even given their own children. And, more than that, you are willing to run them into debt to gratify your desire to go to college. You should be ashamed of yourself.

I certainly don't think your uncle should send you to college. If you pine for the higher education, go to work and earn the money for it. Hundreds of girls better than you are working their way through college.

(Released by The Bell Syndicate, Inc.)

M.P. RUNS LATHE

Miss Thelma Cazlett, British Conservative M.P. for East Islington, is a spare-time war factory worker. She operates a lathe.

Is YOURS a "no-exercise" job?

THAT dull, tired, gloomy feeling is often only a symptom of incomplete elimination. If it spoils *your* work—and *your* fun, take these two steps to health: (1) To *get* well, see your doctor; (2) To *keep* well, watch your habits. Make sure you keep the food wastes moving *promptly*. But no harsh cathartics! Instead, get plenty of needed "bulk" in your diet. Do as thousands of others are doing. Start every morning with a crisp, mellow-flavoured bowl of Kellogg's Bran Flakes With Other Parts Of Wheat. Gently laxative, Kellogg's Bran Flakes supply valuable minerals and proteins too. And they're so good, so downright *delicious*, you'll *want* to eat them *every* morning. Begin tomorrow. Ask your grocer for the golden-yellow package of Kellogg's Bran Flakes. It comes in two convenient sizes. In restaurants, order the *individual* package with the inner, WAXTITE, sealed bag. Made by Kellogg's in London, Canada.

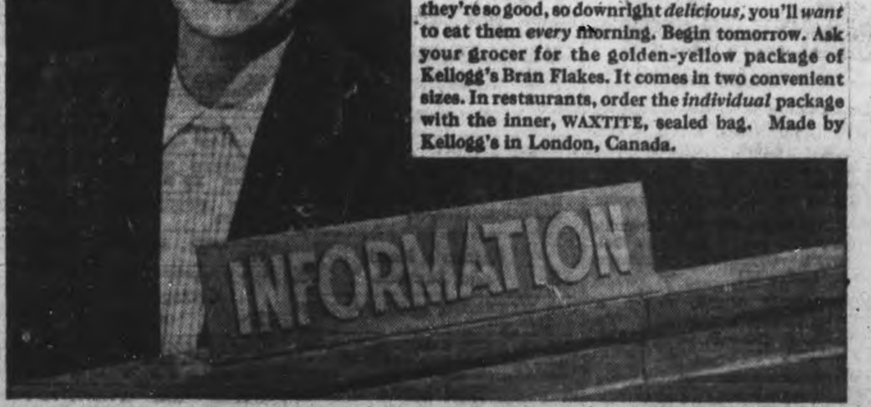

"SITTING ALL DAY answering questions may not look like work, but I'm tired every night. I have to be courteous, so I can't afford headachy, short-tempered days. Here's my answer. I keep fit, but no nasty doses. Instead, I make sure of getting 'bulk' in my diet by eating a heaping bowl of crisp Kellogg's Bran Flakes every day in the year!"

"DRIVING A TRUCK is no real exercise, yet I keep fit." Outdoor workers, too, need "bulk" in their diets to keep food wastes moving promptly. Kellogg's Bran Flakes supply this "bulk" in a form so delicious you'll want to eat it every day.

USE THE EXAMINER CLASSIFIED COLUMNS FOR QUICK RESULTS

Bring or Phone your Ad - Dial 4641 - to the Ad Taker Before 1 o'Clock Daily and on Saturday, 10 o'Clock. Rates Low as 1½c per word

Births Marriages In Memoriam Cards of Thanks Deaths

BORN

GUNN.—At Nicholls Hospital, on Thursday, July 30, 1942, to Mr. and Mrs. William G. Gunn, 70 Lansdown street, a son.

HOOD.—To Mr. and Mrs. R. S. Hood (nee Irene Moore), at Nicholls Hospital, on Tuesday, August 4, 1942, the gift of a son, Stanley Gordon.

HUGHES.—On Saturday, August 1, 1942, at the Ottawa Civic Hospital, to Lieut. and Mrs. Jack Hughes, a daughter.

ROSS.—At Nicholls Hospital, on Friday, July 31, 1942, to Mr. and Mrs. Everett Ross, the gift of a daughter.

MARRIED

SHERIDAN—GILGOUR.—Mr. and Mrs. Alexander Stewart announce the marriage of their daughter, Gertrude Stewart Gilgour, to Mr. Harold Warner Sheridan of Oshawa,, son of the late Mr. and Mrs. Allen Sheridan of Gananoque. Mr. and Mrs. Sheridan will reside at 644 Simcoe street north, Oshawa.

DIED

ARMSTRONG, Ernest.—Accidentally by drowning on Sunday, August 2, 1942, at Fort Erie Beach, Ernest Armstrong, in his 17th year, son of Peter Armstrong and the late Delcia Armstrong. Funeral announcement later.

SCOLLARD, Miss Mary.—On Monday morning. Remains rested at the J. J. Duffus Funeral Parlors until two o'clock today, and are now resting at the home of Mr. and Mrs. P. J. Flood, Ennismore. Funeral to St. Martin's Church, Tuesday. Mass of Requiem will be offered at nine o'clock. Interment, St. Martin's Church, Ennismore.

SMITH, Algernon St. A.—At Toronto on Monday, August 3, 1942, Algernon St. A. Smith, husband of the late Mary Denne, Peterborough, and dear father of Henry D. St. A. Smith, Toronto, in his 93rd year. Resting at the Myers-Elliott Funeral Home, 715 Dovercourt Road (just south of Bloor), until Tuesday evening. Funeral service will be on the arrival of the C.P.R. noon train Wednesday. Interment, Little Lake Cemetery, Peterborough.

IN MEMORIAM

SEABROOK, Mrs. Barry.—In loving remembrance of death Keitha who was called home one year ago today, August 4, 1941.

Take her in thine arms, dear Lord,
And ever let her be
A messenger of love
Between our hearts and thee.
—lovingly remembered by Mother, Sister, and Brothers.

CARDS OF THANKS

Mrs. Theodore Crawford of Lakefield wishes to thank the nurses and staff of Nicholls Hospital, and the many friends who were so kind to her during her recent illness.

FLORISTS

TURNBULL'S FLOWERS LIMITED 441 George. Phone 7563, Nights 3257

THE PETERBOROUGH FLORAL CO Flowers Delicately Arranged For All Occasions 436 Water. Telephone 6912—Nights 6746

COMING EVENTS

First insertion, 20 words or less, minimum charge, 50c. Subsequent consecutive insertions, 40c per insertion. All over 20 words, 2c per extra word per insertion.

RADIO STATION CHEX BROADCASTS ALL SOCIAL COMING EVENTS DAILY AT 10:45 TO 11:00 A.M.
PETERBOROUGH BROADCASTING COMPANY, LTD.

SOCIAL EVENING, K.O.C. HALL, Simcoe street, Tuesday, July 28. Thirty games; six special prizes. Come and bring your friends for an enjoyable evening.

CO-OP DANCE, Tuesday, Chemong Park at 9 p.m. Music by Galloway's Orchestra. Admission 40c; Ladies 25c.

SERGEANTS' MESS, Prince of Wales Rangers. Meeting To-Night, 8 p.m.—P. Grey, C.S.M., President.

PERSONALS

LADIES, ENTERTAIN 10 OR MORE friends in your home. We provide fine door prizes and beautiful Pyrex Ware for the Hostess. Special money-making plan for church or social groups. Write 56 Examiner.

WORTH $50.00, COSTS ONLY 50c. BEST I ever used. That's what one user said about "LLOYD'S CORN AND CALLOUS SALVE." 50c at Elliott's, McDermid & Jury, and Payne's Drug Stores.

Piano Tuning

WILLIAM POTTER, PIANO TUNING (Formerly Heintzman), 220 King George. Dial 9462.

PIANO TUNING, ARTHUR COLLISON Dial 6763.

Custom Tailoring

DOES YOUR COAT OR SUIT NEED Altering? Have it done now. Tony Pepe, Greene Building. Dial 4295.

CLASSIFIED ADS BRING QUICK RESULTS

PERSONALS

3a Hairdressers 3a

MISS JEAN JAMAESON, FORMERLY of Lewis Beauty Salon wishes to announce that she is now at the Rosonne Beauty Salon over Kresge Building. For appointment dial 8837.

SPECIALS — END PERMANENTS, $1.00 up. Oil Permanents $2.50 up. Downer's. Dial 8874

MORNING AND AFTERNOON SPECIALS — $3.00 Permanent for $1.95 $8.00 Permanent for $5.00 Includes Shampoo Shaping, and Hairstyle Paris Beauty Salon, 184 Hunter West Telephone 5311 (opposite Bell Telephone)

LEWIS' BEAUTY SHOP. DIAL 4432 — Oil Permanents, $2.00 up. Ends $1.00 up.

MARY MARINO BEAUTY SALON—WE are again offering our $5.00 Oil Permanent for $3.50. We feature Personality Hair-styling. Dial 8663.

FOR SALE

4 Miscellaneous 4

ROUND EXTENSION TABLE, LIGHT Oak, two leaves. Dial 8054.

WILTON RUG, 12 x 12, SLIGHTLY worn. Phone 9788.

MAN'S BICYCLE, $25.00 CASH. 455 Rogers. ¼¼

SQUARE OF LINOLEUM. PERFECT condition. Telephone 6183.

REA CAMERA, FILTER KODAK RANGE Finder. Telephone 3029.

APARTMENT SIZE PIANO, MAHOGANY Finish. Like new. Parks' Studio, 208 Charlotte Street.

PLAYER PIANO WITH BENCH AND Rolls. Cheap for cash. Parks' Studio, 208 Charlotte Street.

FUMED OAK ENNIS PIANO, LIKE NEW Special price for quick sale. Park's Studio, 205 Charlotte Street.

BLUE BABY PRAM, WALKER, NEARly new. 221 Rink Street.

CABIN TRAILER ON FOUR WHEELS. 223 Bethune Street.

ICE BOX MEDIUM SIZE, GOOD CONdition, Royal Princess Pat Cook Stove with warming closet $15.00 if sold today or Wednesday, 382 Water Street.

ELECTRIC RANGETTE, DIAL 6686.

THREE BURNERS GAS STOVE WITH Oven. 519 Armour Road, Evenings.

PRIVATE SALE HOUSEHOLD FURNIture at lower apartment, 587 George Street.

GARAGE, 11 x 18, NEW. 112 HURLEY Street

BOYS' BICYCLE, DRESSMAKER'S Model, size 36-38. 382 Stewart.

MOULDER'S TOOL CHEST AND Tools. Write Box 313, Examiner.

KITCHEN CABINET, SINGLE BED, good condition. Telephone 3468.

BARRIE'S BOATS — ROWBOATS AND Canoes. 336 Stewart.

PLUMBING AND HEATING SUPPLIES
Jacket Heaters, Boilers, Sinks, Basins Toilets, Fittings, etc
Pipes Cut and Threaded to Measure By Electric Machine.
PETERBORO METAL CO.
Telephone 8301 - 256 Simcoe Street

ELECTRIC MOTORS, NEW AND REconditioned, ¼ Horse-power and up Belting, Pulleys, Shafting, Hangers. The Peterborough Metal Company.

WHITE PRAM, A1 CONDITION, REAsonable. 314 Mark.

ELECTRIC WASHING MACHINE AND Radio. Telephone 6144.

BABY CARRIAGE. 687 WATER.

RENFREW RANGE, WITH WARMING Closet. Dial 7682, 175 Douro.

RE-CONDITIONED TIRES, MOST ALL sizes. 430 Water.

5 Dogs, Cats, Birds, Etc. 5

DOGS BOARDED. HEDGLEY KENNELS. Telephone 7038.

6 Fuel 6

DRY MIXED WOOD AND MIXED Slabs and Kindling. Curtin's Woodyard. Dial 8550.

7 Livestock and Poultry 7

TWO BROOD SOWS, NINE PIGS, 8 Weeks. Phone 7069.

ROCK PULLETS, STARTING TO LAY. Keene 14 ring 12.

SEVEN PIGS, 6 WEEKS OLD. KEENE 4 ring 12.

ELEVEN PIGS, SEVEN WEEKS OLD. Phone 8079.

ONE JERSEY SPRINGER, TEN PIGS 3 months. Team of Young Percheron horses. Ken Moncrief, Fraserville.

Baby Chicks

STARTED PULLETS— LEGHORNS AND New Hampshires, 2, 3 and 4 weeks old, our own breeding. Big, vigorous birds that will do good. Only a few Hundred for Sale. Order To-day. G. A. Brethen. Norwood.

7X Farmer's Needs and Supplies 7X

ONE INTERNATIONAL RIDING PLOW. Phone 8038.

BINDER, PETER HAMILTON, 5½ FOOT Cut. Frank Edward, Lakefield.

8 Real Estate 8

CENTRALLY LOCATED
Solid Brick House. Hot Water Heating. Attractive verandah. All has been recently painted. Very suitable for Boarding House.
REAL ESTATE SERVICE
Office: Hatton & Collins
408½ George Street, 8632.

FOUR ROOMED FRAME HOUSE, ELECtricity. Garden. Phone 3601.

SIX ROOMED WHITE BRICK HOUSE, Oak floors, furnace and garage. Owner leaving city. Dial 9371.

SUMMER COTTAGE OR SUITABLE LOT on Rice Lake. Give particulars to Nugent's Real Estate, 187 Charlotte Street. Phone 3040. ¼

FOR SALE OR EXCHANGE, 4 ACRES. House, Barn, Green House, Garage. Close to city. Box 43 Examiner.

Reid St., 6 Rms. Brick, sewer	$1,800
Gladstone, 5 Rms. Brick	$2,200
Patterson, 6 Rms. modern	$3,200
George, 7 Rms. modern	$3,700
Homewood W., 7 Rms., 4 Bed'ms.	$5,200
Weller, 7 Rms. modern	$6,500
Cent., 3-House Apt., well rented	$15,000

213 Charlotte. Rent, Sell, or Exchange. Inquire. 3-4 and 5 Rm. Suites to Let. J. A. GIBBS, 141 Hunter St. 3843.

FOR SALE

8 Real Estate 8

SIX-ROOM BRICK, MODERN KITCHEN French Doors, newly decorated, central. Write Box 12, Examiner.

S., 6 Rm. Brick, modern, newly decorated. Immediate possession. Easy terms	$3,300
S., 6 Rm. Brick, like new, easy terms	$5,500
W., 8 Rm Brick, modern. Make good Duplex	$4,200
N., 4 Rm., good Lot, $500 down	$1,200
N., 6 Rm. Stucco, extra Lot	$2,000
Lakefield, 7 Rm. Brick, 2 Acres Land, a good home	$2,850

O'TOOLE BROS.
Real Estate and Insurance
354 Water Street Telephone 9447.

Brick 7 Rooms. Modern, Hardwood Up and down. garage, central	$4,500
Brick 8 Rooms, 3-piece bath, furnace, ideal for Duplex	$2,800
Brick 6 Rooms, modern, hot water heating, West side	$4,500
100 Acres Brick House, furnace, barn 40 x 84 Implement House 24 x 45, Eighty Acres working, balance hardwood bush	$3,500

M. STOREY
374½ George. Telephone 6573.

George. Semi-Bungalow, 8 Rms.	$4,600
Simcoe Brick, 7 Rooms	$2,500
Bethune, Brick. Newly decorated	$4,000
Patterson, Brick, good repair	$2,700
River Road, 4 Ac., House, barn	$2,200
Bargain, 8 Rms, George North, to close an Estate, at	$3,000
King, 7 Rooms, double lot	$4,000

Money to Loan 5% and 5½%
H. J McCANNAN - JACK SINCLAIR
140 Simcoe Street Phone 4246

9 Business Opportunities 9

BUSINESS OPPORTUNITIES—A GOOD opportunity for man above military age to become established with a live daily paper. Apply stating past experience and age, to box 57 Examiner.

10 Used Cars 10

STUDEBAKER SEDAN, GOOD TIRES, A bargain Phone 9659.

1936 CHEV. SEDAN, FIVE GOOD TIRES Motor first class condition. After 6. 401 Wolfe.

1929 DURANT SEDAN. 709 WATER, Apt. 9.

1940 CHEVROLET COACH, GOOD CONdition, five excellent tires, heater, radio, defrosters. Call 8129, Evenings.

1934 MASTER CHEVROLET SEDAN, 6 good tires. Telephone 9710, from 8 a.m-7 p.m.

OLDSMOBILE SEDAN, CABIN TRAILer. 451 Water.

1937 PLYMOUTH SEDAN, GOOD CONdition, good tires, $450. 189 Reid Street.

1930 PLYMOUTH. TELEPHONE 6487.

TO RENT

11x Apartments To Rent 11x

THREE ROOMED HEATED APARTment. 3 piece bath, shower, continuous hot water, $35 per month. Box 51 Examiner.

TO RENT FOR BALANCE OF AUGUST. Small Furnished Suite, linen, dishes. Phone 9729, After 7.

FARM, 100 ACRES, EAST HALF OF LOT 20, 3rd Concession. Township of Asphodel. Apply 227 Romaine.

SEMI-APARTMENT. 168 ANTRIM.

TWO ROOMS AND KITCHENETTE. 205 Brock Street.

12 Rooms 12

LARGE FURNISHED ROOM FOR ONE or two. Garage. Good location. Phone 8587.

FURNISHED ROOMS, LIGHT HOUSEkeeping. Adults. 417 Stewart.

TWO ROOMS UNFURNISHED. 221 Rink Street.

FOUR ROOM FLAT, 3 PIECE BATHroom, Partly furnished. 632 Union St.

FOUR ROOMS UNFURNISHED. 215 Hunter West.

TWO FURNISHED, HEATED LIGHT Housekeeping Rooms. 18 Brioux Av.

THREE-ROOMED FLAT, HOT WATER, telephone and lights. Apply 10 Inverlea. Evenings.

THREE UNFURNISHED ROOMS, MIDdle aged couple preferred. Apply 173 Albertus Street.

COMFORTABLE ROOM, PRIVATE home. Telephone 5612.

FURNISHED ROOM, 568 AYLMER. Telephone 7251.

FURNISHED BEDROOM, CENTRAL; Gentlemen preferred. Telephone 5844.

TWO ROOMS, UNFURNISHED. TELEphone 8157

FOUR LIGHT HOUSEKEEPING ROOMS Would suit Young Couple without children. Apply Evenings, after 6:30, 288 Brock Street.

ONE, TWO LARGE ROOMS, FURnished, Unfurnished, garage. 582 Aylmer.

UNFURNISHED ROOM, WITH BOARD. Telephone 4996.

FURNISHED BEDROOM, GIRL PREferred. 139 Rubidge.

LARGE UNFURNISHED ROOM. 144 London.

FURNISHED ROOMS. TELEPHONE 7689.

13 Cottages for Rent or Sale 13

TO RENT, COTTAGE ON LAKE KATchawanooka after August 8th. Accommodate 4. R. W. Little Lakefield.

PAUDASH LAKE, ATTRACTIVE FURnished Cottage, safe beach. Good fishing from August 16. Phone 8261.

FOR RENT, ISLAND COTTAGE, KAWartha Park. Boat, August 10. Telephone 7463.

FOR RENT — NEWLY BUILT, WELL Furnished Cottage at Poplar Point, Chemong Lake. Available August 10. Dial 6811.

14 Summer Resorts 14

THURSTONIA HOTEL — NOTED FOR Choice Meals and Comfortable Beds, all Summer activities; also Furnished Bungalows Weekly or Monthly. Booklet. Percy Skitch, Thurstonia Park

FOR RENT, STONEY LAKE SHORE, 4-Roomed Cottage, Furnished, Screened Porches; ideal. Joseph Hamilton, Lakefield.

FOR RENT — FURNISHED COTTAGE, Chemong Lake, ice, boat. John McConkey. Telephone 508 ring 3, Lakefield.

Sell That Unnecessary Piece of Furniture Through a Classified Ad.

WANTED

15 Miscellaneous 15

TWO OR THREE FURNISHED ROOMS with private entrance. Central. Two business girls. Dial 9133 evenings.

TWO UNFURNISHED ROOMS, HEATED Box 59 Examiner.

ONE OR TWO UNFURNISHED ROOMS. East City preferred. Box 54 Examiner.

ROOM AND BOARD IN A GOOD HOME for a lady. Box 49 Examiner.

TO RENT COTTAGE ON RICE LAKE in vicinity of Keene or Hiawatha. Phone 6597.

BY SEPTEMBER 1st, THREE UNFURnished. Rooms for young couple. Phone 4555.

FURNISHED ROOMS, LIVING-ROOM and Kitchen combined, bedroom. Box 47 Examiner.

WANTED TO BUY, FEW ACRES WITH Small House, Indian River. Box 46 Examiner

LOAN ON FARM WITH INTEREST payable twice a year. Box 44 Examiner.

SECOND-HAND ELECTRIC WASHING Machine, possible to Repair. Write Box 13, Examiner.

26 OZ SCREW-TOP BOTTLES 6 Aylmer Telephone 5197

LIVE POULTRY — PAY HIGHEST Prices. M Katz, 192 Aylmer. Telephone 6823.

LIVE POULTRY WANTED — MARKET Prices A Lantin. Telephone 6297.

STOVES, FURNITURE. ALF HUDSON. Lakefield Telephone 65.

SMALL COTTAGE, PREFERABLY CHEmong reasonable. Telephone 9732.

TO BUY — A USED METRONOME. 34 Stewart Street.

WANTED — 3-ROOMED APARTMENT. September 1. Write Box 311, Examiner.

POULTRY AND FEATHER TICKS. PAY Highest Prices. M. Glshman. Dial 8298.

IRON, RAGS, FEATHERS, BOTTLES, Paper, Petersiel, Bethune and Hunter. Telephone 9403.

HIGHEST PRICES PAID FOR RAGS, Paper, Iron, and Metals. J. Burfield Dial 8368

STOVES AND FURNITURE WANTED. Telephone 4115, Nights 6294.

LIVE POULTRY — PAY HIGHEST Prices. Florence. 6823. 560 Homewood.

16 Teachers Wanted 16

TEACHER WANTED FOR S. S. NO. 11 Otonabee, 12 miles south of Peterborough. Ralph Godfrey, secr.-Treasurer, R. R. 2, Keene, Ont.

SCHOOL TEACHER WITH PERMANENT first class certificate. Normal practice school. Protestant teacher. School section No. 16, Otonabee. Earl Huston, No. 11, Peterborough.

TEACHER FOR S. S. NO. 8, HARVEY. Apply, stating qualifications and salary expected, to Clara Nisbett, Secretary. R. R. No. 1, Peterborough, Ontario.

17 Help Wanted Male or Female 17

NEW SELLING OPPORTUNITY. MANY of our representatives have been called to the colours, this opens many territories for high-type men and women not needed for war production. For details write, The J. R. Watkins Company, Dept. O-P-2A, Montreal, Que.

18 Help Wanted, Female 18

WE ARE NOW ABLE TO ADD FOUR more ladies in and around Peterborough, to our advertising and display staff. Average earnings over $2.00 per hour. Supplies furnished, no canvassing. Married ladies and widows preferred. Write Box 55 Examiner.

HOUSEKEEPER OR WOMAN COMpanion. Apply 377 Downie Street.

HOUSEKEEPER, YOUNG GIRL FOR Light Housework. Phone 7385.

MIDDLE-AGED HOUSEKEEPER AND Companion for One Lady. Write Box 11, Examiner.

19 Help Wanted, Male 19

MAN TO SELL ADVERTISING ON Daily paper. Apply Box 58 Examiner.

TWO WAREHOUSEMEN. MUST BE be strong & willing to work. Apply in person Wednesday before 9 a.m. 255 Simcoe Street.

MEN WANTED. APPLY THE QUAKER Oats Company, Limited.

2ND CLASS STATIONARY ENGINEERS
Required for
Steam Power Plant
of
CANADIAN INDUSTRIES LIMITED
NYLON WORKS
KINGSTON.
Address enquiries to
Canadian Industries Limited,
Nylon Division,
Box No. 210, Kingston, Ontario.
Applications from those now in War Industry will not be considered.

LOOM FIXER. APPLY OWEN SOUND Wooller Mill, or Wm. Looser & Co., Ltd., 64 Wellington Street W., Toronto.

TAXI DRIVER, FOR VILLAGE OF Newcastle. State age and experience. Write Box 177, Newcastle.

20 Employment Wanted 20

YOUNG LADY, BOOKKEEPER, CAPable taking charge complete set of books. Thorough knowledge office routine. References. Box 53 Examiner.

WILL CARE FOR TWO ELDERLY OR invalid persons in private home. Box 48 Examiner.

21 Boarders Wanted 21

ROOM AND BOARD FOR TWO GIRLS. Phone 3641.

BOARD AND ROOM, 343 CHARLOTTE.

ROOM AND BOARD FOR GENTLEMAN in quiet home. Telephone 4898.

TWO YOUNG MEN, ROOM TOGETHER, West End. Dial 9809.

BRIGHT FRONT ROOM WITH BOARD 144 Murray Street.

GIRL BOARDERS WANTED. 432 George Street S.

GENTLEMAN BOARDER. APPLY 491 Aylmer Street.

CENTS OR SENSE?
BOTH THE LITTLE INEXPENSIVE WANT ADS (COSTING BUT A FEW CENTS) WILL CLEAN HOUSE FOR YOU. THAT'S GOOD SENSE.

WHO CAN DO IT.

22b Painters & Decorators 22b

EFFICIENT SMART STYLING
for
HOME DECORATION
Interior and Exterior
"Elastica Quality Goods"
Telephone 9922 336 George Street
HAROLD COLEMAN

COLEMAN BROTHERS DECORATE with Confidence. Telephone 4485. 447 George Street (North of Brock).

22f Miscellaneous 22f

TRACTOR CUSTOM. C. McINROY, Telephone 4511.

CHIMNEYS CLEANED. FURNACES Vacuumed. Telephone 3962

DUSTLESS FLOOR SANDING, CHAMberlain Weatherstripping and Caulking. J. H Vance, 773 Aylmer. 7835.

DUSTLESS FLOOR SANDING, FLOORS Laid and Refinished. Decorating William Higgins. Dial 8887.

TRACTOR GASOLINE 16½c
Tax Extra
Your Oil and Grease Requirements at the Lowest Prices
REPAIRS
WASHING MACHINES, REFRIGERATORS
TIRES CARS
Save your Tires. A slight Repair may mean months of extra Service Guaranteed Work.
DAWSON'S SERVICE STATION
Corner of REID & McDONNEL
Telephone 4754

22j Wood Cutting 22j

WOOD CUTTING. 6643. MARTIN.

22g Plumbing and Heating 22g

PLUMBING AND HEATING — INSTALlation and Repairs. J. J. Carter, 177 Antrim Telephone 8242.

LOST

ON SATURDAY NIGHT ON SIMCOE Street $10.00 bills. Finder please return to Dominion Store, Simcoe St. Reward.

BLUE PURSE CONTAINING MONEY, Toronto registration card and other articles. On Water, Monday evening. Dial 9139.

WALLET CONTAINING MONEY, REGistration Card. Vicinity north of High Bridge, east bank of canal. Dial 7211. Reward.

BOY'S GABARDINE COAT, DOWN Town. Reward. Dial 5047.

WATCH WITH FINE CHAIN AND Silver Nugget. Finder leave at Examiner. Reward.

BOY'S GLASSES, BETWEEN SIMCOE and Charlotte, on Stewart. Dial 3691.

BLACK WALLET, CONTAINING REgistration Card, Chemong Lake, vicinity of Bridgenorth. Reward. Finder notify Stuart Frey, 191 Rink Street, Peterborough.

FOUND

BOSTON BULL. OWNER MAY HAVE same by proving property and paying for advertisement. Telephone 3147.

Cullen's Rink

(Continued from Page 3)

Campbellford, with Mrs. Jones, Havelock, Mrs. R. Campney, Havelock, and J. A. Linton, Campbellford, 33 plus 44.

First for 1 win—W. J. Whitty, Stirling, Mrs. W. Whitty Mr. and Mrs. R. Patterson, 25 plus 38.

Other scores of the tourney were: Two-game winners: N. Kingsbury (skip), Cobourg, 30 plus 45; A. Wannacott, Belleville, 30 plus 37; A. E. Wragg, Campbellford, 30 plus 35; Harold Matheson, Havelock, 30 plus 39; L. B. Glover, Campbellford, 30 plus 39; T. Donaldson, Peterborough, 27 plus 35; H. W. Cross, Belleville, 26 plus 35; E. Sloggett, Campbellford, 29 plus 42.

One-game winners: H Bolster (skip), Cobourg, 21 plus 23; J. J. Taylor, Campbellford, 20 plus 20; E. Ford, Belleville, 21 plus 27; C. W. Palliser, Campbellford, 24 plus 32; T. L. Diamond, Campbellford, 22 plus 26; C. Hyde, Belleville, 22 plus 29; C. Argue, Belleville, 20 plus 33; Walter Elliott, Stirling, 22 plus 25.

No-game winners: A. D. Bennett, Campbellford, 16 plus 20; Colin Ross, Madoc, 10 plus 16.

TESTED RECIPES . . .

By MARY MOORE

FRESH APRICOT JAM

2 pounds (4 cups) apricots (peeled and pitted).
3 tablespoons lemon juice.
2 cups sugar.
1 cup Crown Brand Corn Syrup.

Method.—Wash fruit, select all that is firm and sound. Dip in boiling water one half to one minute, then plunge into cold water for a few seconds; remove skins, halve and discard pits. Chop fruit fine, or crush; place in large saucepan. Add lemon juice, sugar and Crown Brand corn syrup, mix well, and let stand 3 hours. Bring slowly to a boil, stirring frequently, then boil, stirring almost constantly, until fruit is clear and jam is thick (20 to 25 minutes). Remove from fire, let stand a few moments while stirring and skimming; then pour into hot, sterilized jars. Seal, cool and label. Store in a dark, dry, cool place. Yield.—Approximately 2½ pints. Note.—2 lbs. fresh apricots, peeled and pitted, is about 2½ pounds of apricots as purchased.

BLACK CURRANT JELLY

2 qts. (2 lbs.) black currants (prepared).
1 cup water
2 cups juice from overnight extraction.
1 1/3 cups sugar
2/3 cup Crown Brand corn syrup.

Method.—To prepare currants, remove tips and tails, reject unsound fruit, and wash gently in a colander. Weigh or measure and place in large flat-bottomed saucepan with water, crushing fruit with a potato masher. Bring to a boil, and boil for 8 to 10 minutes, or until juice is flowing freely. Drain overnight in a moistened jelly-bag or double cheesecloth. (Next morning you may, if desired, squeeze the bag to obtain more juice, then clarify juice by re-straining through a fresh jelly bag, wrung from hot water.) Measure the juice and add the sugar and Crown Brand corn syrup. Heat all together, and bring quickly to boiling point, stirring only until sugar is dissolved. Boil rapidly until jelly stage is reach (when 2 drops "sheet" together and drop reluctantly from the side of a large spoon)—about 8 to 8 minutes. Allow hot syrup to stand in kettle while arraning hot, sterilized glasses on a tray. Remove hot syrup to stand in kettle while arranging hot, sterilized glasses on a tray. Seal, and let stand without disturbing until set. Label and store in a dark, dry, cool place. Yield.—Approximately 1 to 1¼ points.

Note.—If it is desired to make Black Currant Jelly using a smaller or greatly quantity of currants, these are good rules to follow: 1. boiling the fruit add ½ cup water to 1 quart of currants. 2. When combining the juice, sugar and corn syrup, use two-thirds cup of sugar and 1/3 cup corn syrup to each cup of fruit juice.

PEACH CONSERVE

2 lbs. (5 cups) peaches (peeled stoned and cubed)
2 tablespoon lemon juice.
1 medium orange (thinly sliced)
2 cups sugar
1 cup Crown Brand corn syrup
¼ cup drained, quartered Maraschino cherries (optional).

Method.—Pick over fruit and select that which is sound and not over-ripe. Dip into boiling water for 1 to 2 minutes, then plunge into cold water for a few seconds. Remove skins, halve, remove pit, and cut peaches in cubes. Weight or measure. Have lemon juice in bottom of saucepan and add cubed peaches as they are prepared. Add the orange (skip left on), which has been sliced thinly and cut in pieces. Add sugar, and bring all quickly to a boil, stirring very often. Boil until mixture has almost reached the jellying stage (20 to 25 minutes); then pour in the Crown Brand corn syrup, stirring constantly. Bring mixture to a boil and boil 3 to 5 minutes longer, or until mixture is thick and give jellying test—(2 drops coming together and hanging in a thick sheet from side of spoon). Stir in the drained and quartered maraschino cherries; remove pan from stove and stir and skim mixture for 2 to 3 minutes. Pour into hot, sterilized jars; seal, cool, label and store in a dark, dry, cool place. Yield—Approximately 2¼ pints.

CANNED PEACHES

6 pounds peaches (unprepared)
2 cups sugar
1 1/3 cups Crown Brand corn syrup
cups water

Method.—Pick over peaches, rejecting unsound portions. Scald in boiling water 2 to 3 minutes; dip in cold water; peel; remove pit and halve carefully. (Dip once more into cold salted water—1 teaspoon salt to 1 quart water—to prevent discoloration). Pack peach halves into tested, scalded sealers and cover to within one-half inch of the jar with the hot syrup made from the sugar, Crown Brand corn syrup and water which have been combined and boiled 5 minutes. Wipe rims of sealers, and adjust sterlized rubber ring and top. Partially seal—(if a screw-top jar, screw metal cap tight, then loosen one-fourth of the turn; if a clamp-top jar adjust top clamp only)—and sterilize for 20 minutes in a boiling water bath. This may be any large kettle or even a wash-boiler, so long as it has a tightly fitting cover and a rack on the bottom upon which to place the jars, and is deep enough to allow the water to cover the jars one to two inches. Allow circulation of water also between the jars; they should be placed well apart on the rack. Count time of sterilization from the moment the water begins to boil actively—not before. Remove after 20 minutes' boiling, invert for 3 to 5 minutes to retest for leakage. Place upright, cool, label and seal. Store in a dark, dry, cool place.

Yield.—6 to 7 pint sealers (well packed).

LOANS

Without Endorsers
MARRIED COUPLES CAN OBTAIN A LOAN ON FURNITURE AT
CAMPBELL'S
CASH ALSO ADVANCED ON AUTOMOBILES AND CO-SIGNER LOANS ARRANGED.
Campbell Finance Corporation, Ltd
Subsidiary of Industrial Acceptance Corporation Ltd
169 Charlotte Street
(Above A & P Store) Phone 3520

LOANS ON NEW AND OLD HOMES
5% and 5½% Interest Repayable Monthly Quarterly, and Half-Yearly. We will find and arrange to finance a Home for you Call and see us—
O'TOOLE BROS
Rea. Estate and Insurance
184 Charlotte St Dial 9447 Resid 3111

You Can Get A $100 Loan for $7.10
(TOTAL COST)
Repay in 6 monthly Payments $17.85 Each

Cash Loan You Get	6 Pmts	10 Pmts	12 Pmts	15
	Choose a monthly payment plan			
$ 25	$ 4.46	$ 2.78	$ 2.36	
50	8.93	5.57	4.73	
75	13.39	8.35	7.09	
100	17.85	11.13	9.46	$ 7.78
125	22.32	13.92	11.82	9.73
150	26.78	16.70	14.18	11.67
200	35.71	22.27	18.91	15.57
300	53.56	33.40	28.37	23.35
500	89.26	55.66	47.28	38.91

Just come in, phone or write us $20 to $500 loans made on your own signature No endorsers Others not notified Fair treatment in case of sickness or unemployment Quick service Payments include charges of 2% monthly as authorized by the Small Loans Act 1939 No obligation if you do not borrow
Household Finance
Corporation of Canada
Second Floor, Lansfield Block
177 Charlotte St., Opp Loblaws
M. E Holt, Manager Phone 5841

NOTICE

NOTICE.
VOTERS' LIST, 1942.
Municipality of Burleigh and Anstruther, County of Peterborough.

Notice is hereby given that I have compiled with Section 8 of the Voter's List Act and that I have posted up at my office at Apsley on the 31st day of July, 1942, the list of all persons entitled to vote in the said municipality at municipal elections and that such list remains there for inspection.

And I hereby call upon all voters to take immediate proceedings to have any errors or omissions corrected according to law, the last day for appeal being the 21st day of August, 1942.

Dated at Apsley this 31st day of July, 1942.

C. A. G. SPENCE.
Clerk of the Municipality of Burleigh and Anstruther.

PROFESSIONAL

44 Lawyers 44

P. D. SCOLLARD, Barrister, Solicitor. Bank of Toronto Building. Telephone 9939.

JOHN A. BRADSHAW — Barrister and Solicitor. 360 Water. Telephone 9884.

JOHN O. WELDON—Barrister, Solicitor, Notary. 355 George. Telephone 9230.

HON. G. N. GORDON, K.C.
Law Office, 395-397 George Street.
Telephone 3577. Money to Loan.

PECK, KERR & McELDERRY — Barristers, Solicitors. Money to Loan. Offices: 415-417 Water Street. Telephone 4681. E. A. Peck, K.C., F. D. Kerr, K.C., V. J. McElderry, K.C., Walter H Howell.

JACOB LOW — Barrister, etc. Mortgage Loans, Suite 1-2, 435 George Street (over Toronto Savings and Loan Co.) Telephone 7423, Nights 6214.

ELLIOTT, PHILP & CHANDLER—Barristers, etc. Money to Loan. Offices: Kresge Building. Telephone 6675. A. L. Elliott, K.C., M.P.P., W. R. Philp, B.A., R. J. Chandler, B.A.

Dentists

DR. CLIFF McKEE, KRESGE BUILDing. Open Evenings, except Wednesday and Saturday. Office 9734. Residence 4585.

Foot Specialist

H. ROBESON, 203 CHARLOTTE STREET All Foot, Leg and Knee Trouble. "Associate of Wade's."

AUCTION SALES

MILES AUCTION ROOM, 211 HUNTER Wednesday, August5, Breakfast Suite, Walnut Dining Suite, Dressers, Beds, Springs, Mattresses, Chairs, Tables, Singer Sewing Machine, Chifr Robe, Child's desk and chair, dishes.

HOUSEHOLD EFFECTS, INCLUDING New Electrical Appliances, high quality Furniture, Bookcases, Office Equipment, such as Safe, Filing Cabinets and Desks, of the late Dr. King, will be Sold, by Auction, by J. H. Miles, on the Premises at 564 Charlotte Street, on Tuesday, August 11th, 1942, to Close Out the Estate. The Sale will start at One o'clock sharp.
G. N. GORDON,
Solicitor for the Executrix.

CLASSIFIED ADS BRING RESULTS

IMPORTANT CALLS

Police	3535
Fire Dept.	5711
Nicholls Hospital	4691
St. Joseph's Hospital	3561
Examiner	4641

THE STARS SAY . . . .

By GENEVIEVE KEMBLE

For Wednesday, August 5.

This may be a day of excellent opportunity for launching out in strange, new and important ventures, and there should be much encouragement for originality, ingenuity and unusual skill, all of which would prove of surprising fortune and enhance position and personal prestige. But such fair fortune may be beset by dangers of rash impetuous and ill-considered moves or methods, to defeat and nullify best results. Co-operation may come from large organizations and influential personages if impulse to reckless behavior is suppressed.

Those whose birthday it is may anticipate a year of splendid opportunity for launching out in new directions or inaugurating innovations of a highly original and constructive quality. This initiative and outstanding skill promise sufficient if not spectacular good fortune, but the entire acomplishment is subject to frustration and reversals by an indulgence in irascible, impetuous, or rash conduct or ill-developed methods or techniques.

A child born on this day should be endowed with much creative ability and mentality for original thinking and artistic skills but may be prone to rash, impetuous and erratic conduct.

Campbellford Flier Wins Rug Overseas

CAMPBELLFORD, Aug. 4. — (ENS).—The tables were turned on Mr. and Mrs. Garnet Lloyd of Seymour East last week when their received a parcel from their son Lac. Don Loyd with the R.C.A.F. overseas. Don, who is at present stationed somewhere in Scotland, held a lucky ticket on a raffle and won a beautiful hand hooked rug as the prize. He wrote to his parents explaining that he had little use for the rug at the present time and was therefore sending it over to them. The rug measured about 4½ by 2½ feet and came securely wrapped in an Australian floor sack. Aircraftsman Lloyd went overseas last April.

QUARRIES IN WAR

Products from Canadian stone quarries provide the chemical and other industries with many of their increasing war requirements.

DAILY CROSSWORD

ACROSS
1. Furnace
5. Domesticates
11. Anxious
12. Bay window
13. Lively song
14. Bulging jar
15. Speck
17. Middle
18. Employed
20. Cry of a crow
23. Marble
24. Entire
27. Throws
29. Sayings of religious teacher
31. Notion
32. Former time
33. Cant
35. Basketry fiber
36. Goddess of dawn
37. Carting vehicle
39. Ever (poet.)
40. Skeins of yarn
42. Foot lever
45. Cries, as a dog
49. Wicked
50. Thrash
51. Help
53. Greek letter
54. Cornered
55. Command

DOWN
1. Ego
2. Appendage
3. Eye
4. Fodder plant
5. Erbium (sym.)
6. Sign of infinitive
7. Any araceous plant
8. Gentle
9. Snake-like fishes
10. Narrow strip of wood
16. Outfits
17. Cry weekly
19. Sun god
20. A republic
21. Pertaining to sound waves
22. Birds
24. Size of type
25. Kind of thread
26. More recent
28. Loiter
30. Goddess of harvests
34. Elliptical
35. Covered with ink
38. Article
40. To share equally with
41. Serious
42. One who annoys
43. Always
44. Terrible
46. To fuse
47. Tardy
48. Leading actor
52. Editor (abbr.)
53. Note of the scale

Yesterday's Answer

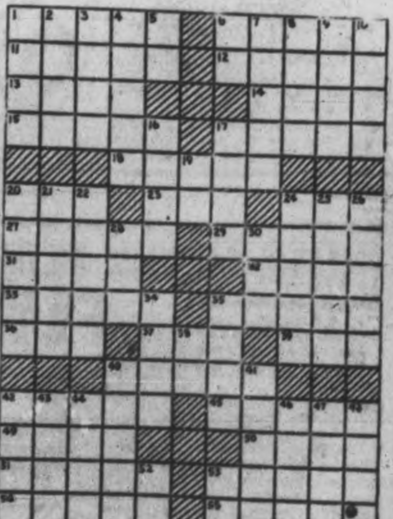

CRYPTOQUOTE—A cryptogram quotation

S KYHYA MSM AYEYKW UQA MQSKO OQQM, KQA BPNGG KQW KQI—BPNXY-BEYNAY.

Yesterday's Cryptoquote: WHOEVER SEEKS FOR TRUTH SHOULD BE OF NO COUNTRY—VOLTAIRE.

Distributed by King Features Syndicate, Inc.

ROOM AND BOARD

—By Gene Ahern

SCOTT'S SCRAP BOOK

—By R. J. Scott

Home Service

Tray Decorated From Many Patterns

Easy to Stencil and Paint

New trays for old! Pretty trays for plain!

With patterns, you can easily paint lovely floral designs on ordinary tin trays, boxes or whatnot.

For a gleaming black tray with gold and silver flowers on it, first apply a coat of flat paint and then enamel.

To apply your design, you may first trace each flower-and-leaf pattern on brown paper and cut a stencil of it.

For the large centre flower, trace just its outline and cut that out. Then cut another stencil of just the parts you'll paint silver.

Shellac one side of each brown paper stencil, let it dry, and shellac the other side. Then, using a pounce—a ball of cotton wrapped in muslin—apply the gold enamel to the tray through your first stencil. When it's dry, apply the silver through the second stencil.

Our set, "Floral Patterns for Decorating," has actual-size patterns for the large and small floral designs. Includes instructions for tracing, stencilling and painting; detailed directions for different color schemes. Also tells how to make a plywood tray.

For your set "Floral Patterns for Decorating," send 15 cents in coins or stamps to The Peterborough Examiner Home Service. Be sure to write plainly your name, address, and the name of set.

BARCLAY ON BRIDGE

WRITTEN FOR THE EXAMINER

By SHEPARD BARCLAY

"The Authority on Authorities"

SMALL MARGINS PILE UP

YOU CAN'T expect to outclass your opponents, unless you play with opponents so much weaker than yourself that you are bound to win almost regardless of what you do. The player who wins in the long run is ordinarily the one who scores just a little better than they on the close margin propositions, or who makes a slightly higher percentage than they of the big ones. Such things as deciding when a penalty double will pay a little better dividends than making a contract of your own, and when it will not, can mean the difference between being fundamentally a winner or fundamentally a loser.

North: ♠ 10 9 7 4 2 ♥ 9 5 2 ♦ K J 2 ♣ A J

West: ♠ Q J 8 5 3 ♥ K 6 ♦ Q 10 4 ♣ K 7 3

East: ♠ None ♥ 10 8 7 4 3 ♦ 9 8 6 5 ♣ 8 6 4 2

South: ♠ A K 6 ♥ A Q J ♦ A 7 3 ♣ Q 10 9 5

(Dealer: South. North-South vulnerable.)

South	West	North	East
1 ♣	1 ♠	Dbl	

A kibitzer watching South commented that he could easily have bid 3-No Trumps after North's business double of West, and that he might even have invited a slam. One who was watching North whispered to him that he could just as well have bid 1-No Trump' himself, instead of doubling, and that if he had he would have played the deal at either 3-No Trumps or a slam, or perhaps just shy of a slam after an invitation.

Study of the cards shows that a slam could not have been made by any normal line of play, with prospective losers in clubs and both majors. Hence playing against West's doubled 1-Spade had to produce a set of only four tricks to be a bit more profitable than anything North and South could make at any contract of their own. It did that.

The heart 9 went to the A, club 5 was won by the J, the A laid down, diamond 2 used to put South in so he could lead the club Q, a ruff with the spade 2 killing the club K. The heart 5 to the J then gave West his first trick with the K. He returned the spade 3 to the 4 and 6. The diamond J won a finesse, the K scored, and the heart 2 to the Q enabled West to get his second trick with a ruff by the spade 5. He sent back the spade 8 to the K, the A won, and West got his third trick by ruffing the club 10 with his spade Q. Down 4, he gave his opponents 700 points, more than a vulnerable game by them would have been worth.

* * *

Tomorrow's Problem

North: ♠ 10 9 3 ♥ A J 6 3 ♦ A Q ♣ A K 7 2

West: ♠ Q 8 7 4 ♥ Q 9 8 2 ♦ 8 5 3 ♣ 9 8

East: ♠ 6 5 2 ♥ 10 4 ♦ J 10 7 4 ♣ J 10 6 4

South: ♠ A K J ♥ K 7 5 ♦ K 9 6 2 ♣ Q 5 3

(Dealer: North. North-South vulnerable.)

How should South play this deal for 6-No Trumps after West leads the diamond 8?

Distributed by King Features Syndicate, Inc.

BUSES' "BATTLE HONORS"

BRISTOL, England—(CP).—Six Bristol buses sent to London to relieve transport difficulties during the heavy raids are back on their routes here wearing "battle honors." In battle-dress of grey, they carried a plaque with the words: "London, 1940-41."

SURGERY UNDER FIRE

CAIRO—(CP).—A delicate operation was carried out at an R.A.F. field hospital in Libya while fighting went on around the airdrome. An inch-long bomb splinter was successfuly removed from the heart of an aircraftman wounded during an air raid.

LI'L ABNER

—By Al Capp

HENRY

—By Carl Anderson

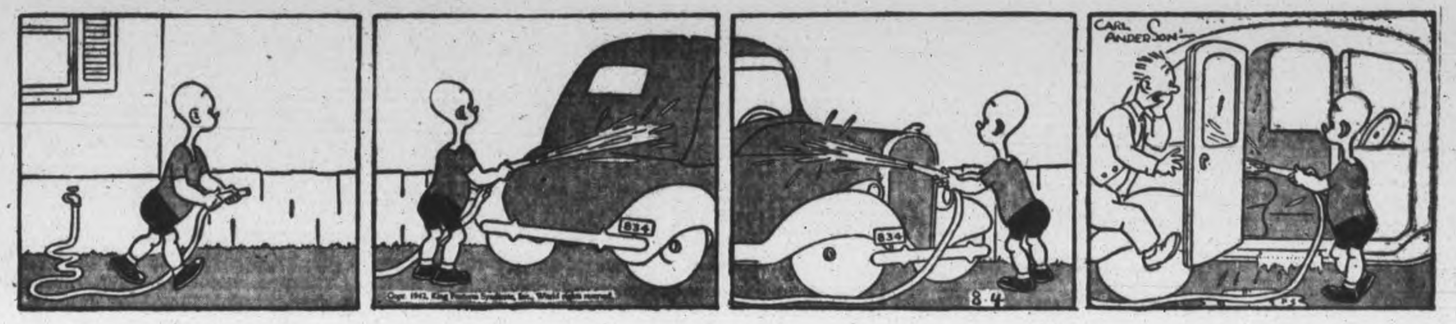

DONALD DUCK

—By Walt Disney

BLONDIE

—By Chic Young

MUGGS AND SKEETER

—By Wally Bishop

BRICK BRADFORD

—By William Ritt and Clarence Gray

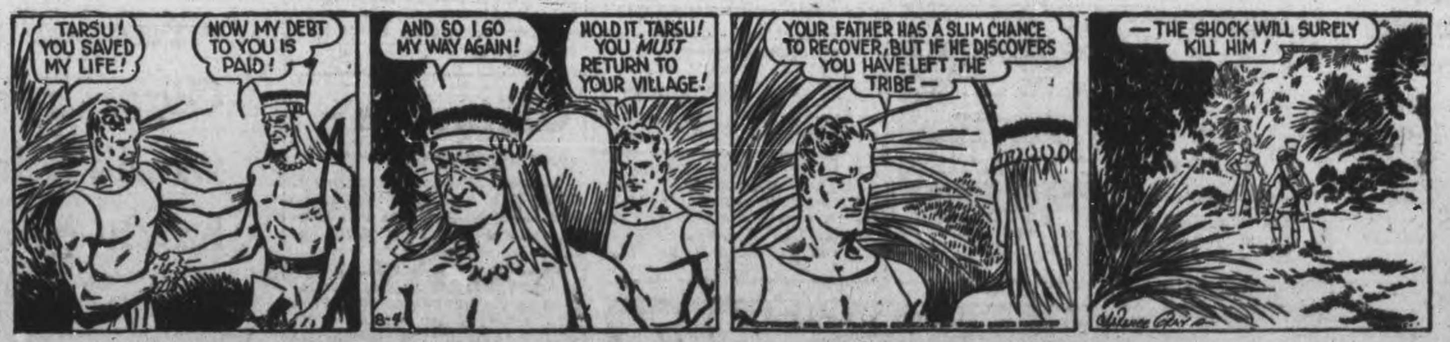

TILLIE THE TOILER

—By Russ Westover

ROOM AND BOARD —By Gene Ahern

LI'L ABNER —By Al Capp

HENRY —By Carl Anderson

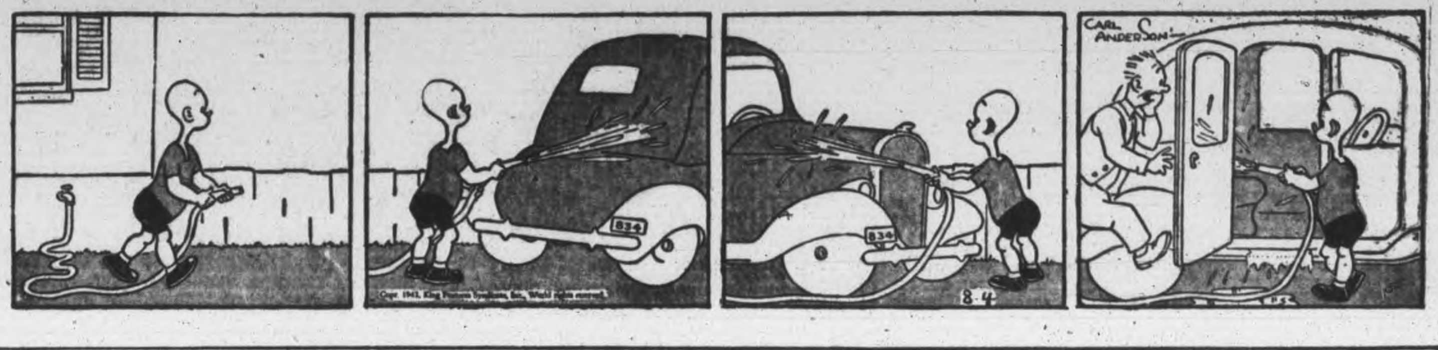

SCOTT'S SCRAP BOOK —By R. J. Scott

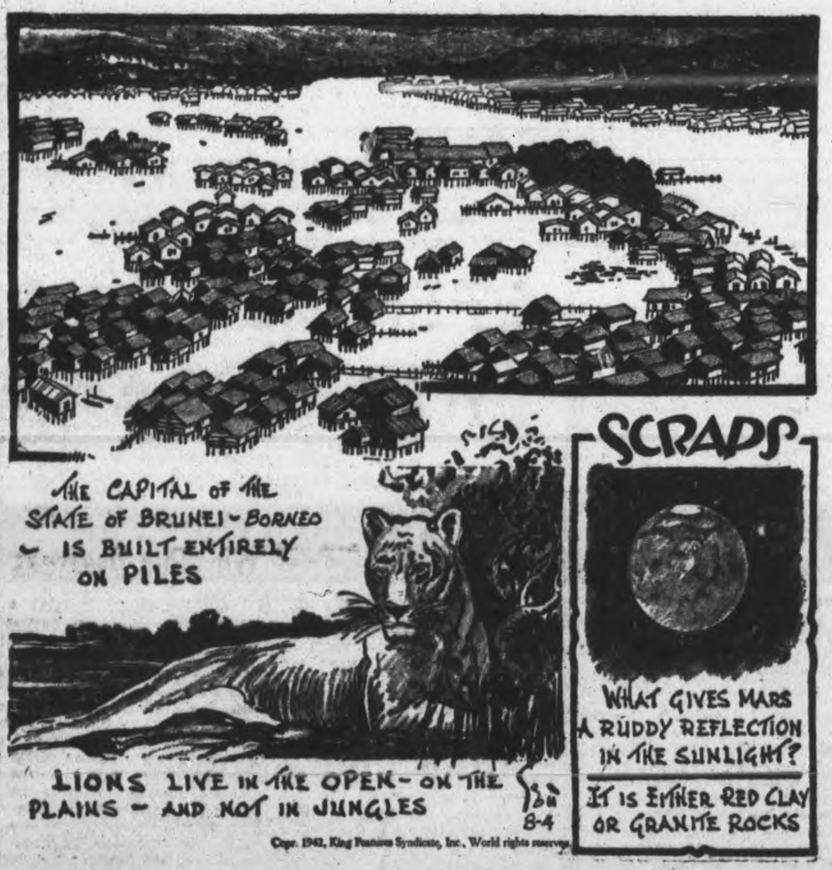

Copr. 1942, King Features Syndicate, Inc., World rights reserved.

DONALD DUCK —By Walt Disney

BLONDIE —By Chic Young

MUGGS AND SKEETER —By Wally Bishop

Home Service

Tray Decorated From Many Patterns

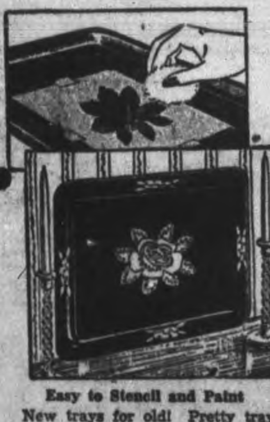

Easy to Stencil and Paint

New trays for old! Pretty trays for plain!

With patterns, you can easily paint lovely floral designs on ordinary tin trays, boxes or whatnot.

For a gleaming black tray with gold and silver flowers on it, first apply a coat of flat paint and then enamel.

To apply your design, you may first trace each flower-and-leaf pattern on brown paper and cut a stencil of it.

For the large centre flower, trace just its outline and cut that out. Then cut another stencil of just the parts you'll paint silver.

Shellac one side of each brown paper stencil, let it dry, and shellac the other side. Then, using a pounce—a ball of cotton wrapped in muslin—apply the gold enamel to the tray through your first stencil. When it's dry, apply the silver through the second stencil.

Our set, "Floral Patterns for Decorating," has actual-size patterns for the large and small floral designs. Includes instructions for tracing, stencilling and painting; detailed directions for different color schemes. Also tells how to make a plywood tray.

For your set "Floral Patterns for Decorating," send 15 cents in coins or stamps to The Peterborough Examiner Home Service. Be sure to write plainly your name, address, and the name of set.

BARCLAY ON BRIDGE

WRITTEN FOR THE EXAMINER
By SHEPARD BARCLAY
"The Authority on Authorities"

SMALL MARGINS PILE UP

YOU CAN'T expect to outclass your opponents, unless you play with opponents so much weaker than yourself that you are bound to win almost regardless of what you do. The player who wins in the long run is ordinarily the one who scores just a little better than they on the close margin propositions, or who makes a slightly higher percentage than they of the big ones. Such things as deciding when a penalty double will pay a little better dividends than making a contract of your own, and when it will not, can mean the difference between being fundamentally a winner or fundamentally a loser.

West	North / South	East
	♠ 10 9 7 4 2 ♥ 9 5 2 ♦ K J 2 ♣ A J	
♠ Q J 8 5 3 ♥ K 6 ♦ Q 10 4 ♣ K 7 3	N / W E / S	♠ None ♥ 10 8 7 4 3 ♦ 9 8 6 5 ♣ 8 6 4 2
	♠ A K 6 ♥ A Q J ♦ A 7 3 ♣ Q 10 9 5	

(Dealer: South. North-South vulnerable.)

South	West	North	East
1♣	1♠	Dbl	

A kibitzer watching South commented that he could easily have bid 3-No Trumps after North's business double of West, and that he might even have invited a slam. One who was watching North whispered to him that he could just as well have bid 1-No Trump himself, instead of doubling, and that if he had he would have played the deal at either 3-No Trumps or a slam, or perhaps just shy of a slam after an invitation.

Study of the cards shows that a slam could not have been made by any normal line of play, with prospective losers in clubs and both majors. Hence playing against West's doubled 1-Spade had to produce a set of only four tricks to be a bit more profitable than anything North and South could make at any contract of their own. It did that.

The heart 9 went to the A, club 5 was won by the J, the A laid down, diamond 2 used to put South in so he could lead the club Q, a ruff with the spade 2 killing the club K. The heart 5 to the J then gave West his first trick with the K. He returned the spade 3 to the 4 and 6. The diamond J won a finesse, the K scored, and the heart 2 to the Q enabled West to get his second trick with a ruff by the spade 5. He sent back the spade 8 to the K, the A won, and West got his third trick by ruffing the club 10 with his spade Q. Down 4, he gave his opponents 700 points, more than a vulnerable game by them would have been worth.

• • •

Tomorrow's Problem

West	North / South	East
	♠ 10 9 3 ♥ A J 6 3 ♦ A Q ♣ A K 7 2	
♠ Q 8 7 4 ♥ Q 9 8 2 ♦ 8 5 3 ♣ 9 8	N / W E / S	♠ 6 5 2 ♥ 10 4 ♦ J 10 7 4 ♣ J 10 6 4
	♠ A K J ♥ K 7 5 ♦ K 9 6 2 ♣ Q 5 3	

(Dealer: North. North-South vulnerable.)

How should South play this deal for 6-No Trumps after West leads the diamond 8?

Distributed by King Features Syndicate, Inc.

BUSES' "BATTLE HONORS"

BRISTOL, England—(CP).—Six Bristol buses sent to London to relieve transport difficulties during the heavy raids are back on their routes here wearing "battle honors." In battle-dress of grey, they carried a plaque with the words: "London, 1940-41."

SURGERY UNDER FIRE

CAIRO—(CP).—A delicate operation was carried out at an R.A.F. field hospital in Libya while fighting went on around the airdrome. An inch-long bomb splinter was successfuly removed from the heart of an aircraftman wounded during an air raid.

BRICK BRADFORD —By William Ritt and Clarence Gray

TILLIE THE TOILER —By Russ Westover

Two-Payment Tax Plan Working Very Successfully In Belmont

HAVELOCK, August 4—(ENS).—At the regular meeting of the Belmont and Methuen Council, which was held on Saturday, it was most encouraging to learn from the tax-collector, Robert Marshal, that over $6,000 had been collected by July 20, the date upon which the first payment was due. When the two-payment system was introduced at the first of the year, many ratepayers thought the system would not work, but the results have been most gratifing.

Reeve Isaac Anderson presided, and Councillors Purdy, McNeely, Steenburg, and Newton were present.

It was moved by Councillors Newton and Purdy that the road superintendent be authorized to spend $75 on road from Ellis Corner's to Highway No. 7. On motion by Councillors McNeely and Purdy E½ 29, Con 4, Methuen, 100 acres and E½, Lot 30, Con. 4 Methuen, were removed from assessment of Bernard Steenbuurg, and E½, Lot 31, Con. 3, was assessed to Bernard Steenburg at a valuation of $50 on rolls of 1941-42; and an abatement of one dog on taxes of Thomas Steenburg was granted to Robert Marshal.

On motion by Councillors Purdy and Newton, Council adjourned to meet September 5, or at the call of the Reeve.

The following accounts, No. 8, were ordered paid on motion of Councillors Purdy and McNeely: George Brown, sheep, $10; Edward Fennell, deed, $6; Robert Marshal, dog tax refund, $4· Mr. Harry Mann, dog tax refund, $2; Voucher No. 7, roads, $208.37; Rae Williams, relief, $23; Robert Marshal, on 1942 salary, $50.

MORE ABOUT—

Russian Army

(Continued from Page 1)

paper reported.

The Germans are striving to fly fuel and ammunition to the trapped units, but the Red air force is fighting off the supply plane, Izvestia said.

One scout unit cut in several places the main road over which the Germans were moving munitions and reserves, Red Star said.

In the Kushchevka fighting zone, the Germans were reported encountering increased resistance and the communique told how the enemy 'several times attempted unsuccessfully to force crossings over a river.'

Making Desperate Stand

It was there in the Western Caucasus, about 50 miles south of Rostov, hat the Russians were reported making a desperate stand to halt the German drive toward the oil tanks of Maikop in the foothills of the Caucasus Mountains.

Kuschevka is some 80 miles west of Salsk, where the Soviet troops moved back to new positions.

The Cossacks had been pictured as offering furious resistance to the Germans in the Salsk area. But Red Star disclosed that the defenders were in difficulty with the somewhat negative statement that they were "succeeding in some places to hold the enemy."

The Cossacks were even engaging German tank units and fighting not only from horseback but also in the Trenches. Riding in battle with sabres and automatic rifles, they were credited with turning back an advance by two regiments of enemy infantry covered by 30 tanks.

At another point, Rumanian cavalry was sent against the Cossacks, who shouted "Ne shagu nazad" (not a step backward) as they galloped into battle and halted the invaders, it was reported.

Heroic Defence

From all sectors of the battle front in the North Caucasus, the Russian story was one of unflagging, heroic defence against a shifty German drive backed up with impressive tank and air strength and a seemingly inexhaustible stream of reserves.

The Russians did not deny their inability to stop the Germans from crossing the Don at their Tsimlyansk bridgeheads, 120 miles upstream from Rostov. But the midnight communique told of a bitter struggle south of the river into which the Nazis threw dozens of tanks. It said 650 German officers and men paid with their lives on the battlefield.

Presumably the Germans were attempting to drive eastword there and separate the Russian forces in the North Caucasus.

The critical fighting in the Kushevka sector was taking place only 138 miles north of the Maikop oil fields.

These fields provide only about seven per cent of Russian oil. They lie north of the mountain chain separating the North Caucasus from the trans-Caucasion fields which provide most of Russia's oil.

NOW'S THE TIME TO BUY YOUR COAL!

"Fill that coal bin now!" says the government

"Get all the winter coal you're going to need—and get it NOW," is the urgent request of the government. Protect your family from the serious consequences of the possible shortage next winter!

There is a simple way to buy all the coal you need—to buy for cash and take advantage of low coal cash prices. A special plan now lets you have all the cash you need and repay the cost in small monthly instalments at a very small net charge per ton. For instance, a $100 loan can be repaid for as little as $7.78 per month.

You get four other important advantages by taking prompt advantage of this new plan. 1. Complete privacy in making all arrangements. 2. No co-signers or endorsers required. 3. 15 full months in which to repay. 4. No guarantee of your loan by your coal dealer or any outside source. And the first payment will not be due for thirty days.

Learn all about this budget plan for coal users. Phone or visit Household Finance Corporation of Canada, 177 Charlotte Street, Peterborough. Phone 5841.

MORE ABOUT—

Commons Votes

Continued from Page 1

Estimates for the Departments of Finance Secretary of State, Insurance, Labor, Pensions and Health, Internal Affairs and Transport as well as those for other branches of Government service such as printing Archives, the Governor General's Office, the Prime Minister's Office and the Privy Council Officer were approved in a sitting which lasted from 11 a.m. to after 10 p.m. with two one-hour breaks for luncheon and dinner.

Senate Sat Waiting.

The Senate waited to give final approval to the money bills containing the estimates while the House debated the Alberta Natural Resources Bill which would give the Province of Alberta full authority over oil leases. The leases were the property of the Dominion before the natural resources of the Province were transferred to the Provincial Government.

The measure ran into opposition from A. H. Bence(Con. Saskatoon City) and Manley Edwards (Lib. Calgary West), who argued it constitued a breach of faith with the lessees of oil lands who obtained their rights from Dominion Government prior to the transfer of the resources. They said the Provnicial Government would be enabled to increase Royalties and otherwise vary to terms of the leases. Resources Minister Crerar withdrew the bill.

Attendance on the last day was slim. Rarely were there more than 35 members in the House at one time as many had left already for their homes.

As in other war sessions the House is simply adjourned, not prorogued. While the time fixed for reassembly is January 27 it may be called earlier by the speaker should war conditions or any other developments require a meeting.

In each of the past two years the House has met in November for two or three weeks and then adjourned until early in the following year.

Blended and packed in Canada

At your grocer's in 7- and 12 oz. packages — also in improved FILTER tea balls.

A famous name for Tea Excellence

U.S. General Leads Men From Jap-Overrun Burma

Above is one of a series of photos released in Washington showing phases of the retreat of General Joseph W. Stilwell and his men from Jap-overrun Burma to India. In this photo General Stilwell is at the head of the column that marched through jungles, over mountains and rivers, malaria swamps, beset by fever, reptiles and the ever-present threat of Japanese bombers. When the full story of that terrible march is written it will be one of the most thrilling stories of the war in the east.

MORE ABOUT—

Tea and Coffee

(Continued from Page 1)

porary ration card issued July 1 when coupon rationing of sugar went into effect. The sugar ration tickets, numbered 1 to 5, are at the bottom of the card.

"After Sept. 8, the board said, there will be permanent coupon ration books.

"The tea and coffee rations are one ounce of tea person per week or four ounces of coffee per person per week," said a board statement announcing the extension of coupon rationing to the two beverages.

"Each one of the lettered coupons entitles the ration card holder to one ounces of tea or four ounces of coffee a week, but not both.

"All five ration coupons may be used immediately.

"Ration cards issued for children under 12 cannot be used for tea and coffee purchases.

Up to now tea and coffee rationing has been on the "honor system," with Canadians instructed to cut their tea consumption to one-half of normal and coffee consumption by one-quarter. The honor system was used for sugar rationing up to July 1, when the shift to coupons was made on an experimental basis.

At that time it was said the coupon plan would be extended to other commodities as the need arose.

Maximum to Sept. 8.

The maximum quantity of tea which can be purchased on one ration card up to Sept. 8 is 5 ounces, or 5-16ths of a pound. Even three ration cards in a family will not permit the purchase of a one-pound package. Twenty ounces of coffee may be purchased on one card — a pound and a quarter.

"Equitable distribution and prudent conservation of existing supplies are the objectives of the tea and coffee rationing," the board said. The statement emphasized the shipping difficulties which stand in the way of obtaining large quantities of the two beverages which must be imported.

"The rationing plan is designed to ensure all tea and coffee drinkers getting a fair share and, at the same time, to guard against any failure of supply during the next several months, when it is expected further supplies will be obtained from abroad.

"The limited supplies of tea on hand and restricted prospects of new shipments result from the fact that pre-Pearl Harbor sources of supply in the Netherlands East Indies and Malay are cut off by enemy occupation, while Ceylon and India, the major sources of supply, are in a theatre of war more than 8,000 hazardous miles from Canada.

Reason For Difference

"The difference in the rations of tea and coffee—one ounce of tea as against four ounces of coffee—are attributed to the fact that more coffee by weight is required to make a cup of beverage than is required with tea. Also, there is the fact that the supply problem in the case of tea is more acute than with coffee, which may be obtained from South America over a shorter, but just as hazardous, route."

The board said it was realized the tea and coffee ration "means a considerable sacrifice for a large majority of Canadians," but expressed confidence Canadians "are ready for belt-tightening because they realize the life-and-death nature of the struggle and the seriousness of the shipping situation."

The lettered coupons marked from "A" to "E" which will be used for tea and coffee rationing in the five weeks until permanent ration books are issued, were placed on the temporary ration cards for use in a possible emergency. They were called into use "because the existing tea and coffee supply position indicates that steps have to be taken to make the existing supplies stretch over a longer period."

Shortage Otherwise

"The alternative would have been to continue at the present rate of consumption, with the possibility of supplies, especially tea, running short," the statement said.

"In prewar days, Canada imported approximately 42,000,000 pounds of tea a year. Ships made the trip from the Orient in an average of six weeks. Now such a voyage takes three to four months, if the ship is lucky. If not, a cargo goes to the bottom, and if it includes tea it means 1,000,000 pounds lost.

"The last ship to bring tea to Canada from India took four months."

Restaurants, hotels and various institutions will receive their supplies of tea and coffee by special voucher. As in the case of sugar rationing, permanent residents of hotels and institutions will surrender their ration cards to the hotel or institution.

Obituaries

MISS MARY SCOLLARD

Friends will mourn the passing of a life-long resident of Ennismore, Miss Mary Scolard, who died Monday after a long illness at the age of 74.

Daughter of the late James Scollard and Mary Anne Young, she was born in Ennismore and was, when able, a very active member of St. Martin's Church and belonged to the League of the Sacred Heart and the Altar Society.

Surviving are eight sisters, Mrs. Wm. Harrington, Mrs. J. P. Flood, Mrs. W. D. Cavanaugh, Mrs. P. T. Crough, Ennismore; Mrs. William Hoolihan and Mrs. M. A. Spang, Grand Rapids, Minnesota; Mrs. C. Connolly, Calgary; Mrs. Patrick O'-Connor, Toronto and a brother, Frank Scollard, of Peterborough.

The funeral will take place Wednesday from the home of Mrs. J. P. Flood, Ennismore, to St. Martin's Church at 9 a.m. where Requiem Mass will be celebrated. Interment will be in St. Martin's Cemetery.

MRS. WM. A. SANDERSON

MARMORA, Aug. 4—(ENS)—Following an illness of several months' duration, borne with Christian fortitude, Mrs. Catharine Sanderson, beloved wife of William A. Sanderson, passed away at her residence in Marmora about 7 a.m. on Monday at the age of 68. The late Mrs. Sanderson was the daughter of the late Mr. and Mrs. Dougald Brown (nee Flora Mackenzie) of Glenarm and came to Marmora as a bride after her marriage on July 9, 1902. She was a faithful member of the former St. Andrew's Presbyterian Church attaching herself to the Sunday School as a teacher, becides being a member of the choir and also an energetic member of the Women's Association of the church. As the congregation merged with that of Marmora Methodist Church to form what later was known as St. Andrew's United Church, the late Mrs. Sanderson continued to serve the same departments of the church's work, and enjoyed the high esteem of all co-workers. Kindly and sympathetic in manner she also left herself open to further inspiration and her many friends took pleasure in discussions with her on the matters near to her heart. She was also a valued member of Marmora Women's Institute for many years. Though living an industrious life, she found time until recent years for one especial hobby-painting and pictures in her home—the work of her own hands, evoked admiration from those who were her guests. Her passing will be widely mourned.

She is survived by her husband and three children, Dougald, Marmora; Magee, Winnipeg; and Flora, Toronto. She is also survived by one sister, Miss Margaret Brown, Marmora, and one brother, John J. Brown, Glenarm. The funeral takes place on Wednesday afternoon, service at her late residence being conducted by Rev. W. P. Fletcher at 2:30 p.m. followed by interment in Marmora Cemetery.

ROBERT EMBLETON

HAVELOCK, August 4—(ENS).—After a lingering illness of over three years, there passed away in Belmont township, Robert Embleton in his 76th year. Deceased was born October 3, 1867, in Kelloe County, Durham, England, son of the late Mr. and Mrs. Robert Embilton, and came out to Canada at the age of 16 years. With his parent they settled at Harwood later moving to Belmont township, on the farm where he died. A period of 23 years was spent on a fruit farm at Niagara Falls. Deceased was married in March, 1892, to Miss Caroline Richardson, and they quietly celebrated their golden wedding anniversary last March. Left to mourn, besides his sorrowing wife are four sons, all present at funeral: Elmer, Niagara Falls, Lindsay at Vernon, B.C.; William of Belmont Township; Arthur of Niagara Falls, and one son Edwin, deceased; also one brother, William of Meaford, Ontario. Two brothers and four sisters are deceased. The funeral service was conducted from the family residence on Saturday, by Rev. J. W Wilkinson of the Havelock United Church, with interment at Maple Grove Cemetery. Pall bearers were Messrs. Frank Toms, Frank Davidson, Charlie Davidson, Edwin Keating, Ralph Cook and George Harnden, and the flower bearers were Raymond Saltern and Edwin Morrow. Friends from out of town attending the funeral were LAC. Ernest Embleton and Mrs. Embleton, Trenton, Mr. and Mrs. Arthur Beatty, St. Davis, Mrs Edwin Embiton, Niagara Falls, Mr. and Mrs. Arthur Stains, and Mr. and Mrs. Robert Embleton, Stanford, and Mr. and Mrs. George Harrington, Toronto.

Honor Pupil

TWEED, Aug. 4.—(ENS).— Miss Maragret LeSage, a pupil of the Tweed Separate school, obtained the highest marks at the recent Entrance examination in Centre Hastings. Accordingly, Miss LeSage will receive the Warden's Medal, which is awarded each year to the Entrance candidate with the highest marks in the Inspectorate of Centre Hastings.

Bodies Block Exit From Stadium

MONTREAL, Aug. 4 — (CP). — Two women and a child were killed last night as a panic-stricken crowd attempted to escape from the Ontario Stadium when a fire broke out during an amateur show. A score of children, men and women, were injured as a pile-up of bodies blocked the exit from the Stadium.

Dead are: Mrs. Mathilda Cote, 65; Denise Wistaff, 8; and a young woman, still unidentified, about 25.

Mrs. Cote was crushed in a scramble for one of the exits following the cry of fire and was dead before she could be extracted from below the mob. The young Wistaff girl was caught in the same jam, and died while being taken to hospital. The unidentified woman died soon after being admitted to hospital.

Fire Was Small

The fire itself was short lived, and all that remained to indicate there had been a fire was a black smudge on the rear wall of the Stadium.

At the sound of the tumult, three policemen station at the Montreal Royals ball park across the street, rushed to the rescue. Constable Laurent Papre, a burly, 275-pound policeman, pushed into the crowd and succeeded in dislodging many of the persons.

Elizee Julien, owner of the Stadium, said there were about 1,800 persons present last night, but all were seated.

"I guess some of them got too excited," he said. "They ran right past an open door on the west side of the Stadium to jam into the north-end entrance."

Entertainers who were on the stage when the fire broke out, urged the crowd to control themselves, but by this time the panic was too widespread.

After the Montreal Fire Department had succeeded in dousing the flames, calm was soon restored to the Stadium, and the crowd was sent home.

KING'S PRIZEMAN DEAD

Staff Sgt. J. Gunningham, who won the King's Prize in Bisley in 1921, when he was 62 years old, died recetly at Amble, England.

Richard Graham Food Manager

OTTAWA, Aug. 3—(CP). — Appointment of Richard H. Graham, field man with the Ontario Agricultural Department's Livestock Branch for the last 12 years, as manager of the Wartime Food Corporation, was announced last night by Foods Administrator J. G. Taggart, president of the corporation.

In his new position, Mr. Graham will be in charge of the buying, appraising and selling operations of the corporation on the various markets where cattle are bought by the government agency and exported or diverted to the Canadian beef trade.

Mr. Graham was born at Lakefield, Peterborough County, and farmed for ten years before entering Ontario Agricultural College at Guelph. His headquarters will be in Ottawa, but his duties will require frequent visits across Canada to keep in touch with the corporation's activities.

PIPING THE A.T.S.

EDINBURGH—(CP).—The Auxiliary Territorial Services have their own march now, chosen by the King, who named it, "The Queen Elizabeth March." The composer of Pipe-Major William Ross, in charge of the Army School of Piping.

EXPERIENCE

gained over a period of many years in the INSURANCE business is worth something to YOU. Let us analyse your present Insurance Protection. There is no obligation. Call us today.

Broader coverages are available and it will be to your advantage to have expert advise on all Insurance matters.

Davis-Thompson Co.

Insurance and General Agency

433 GEORGE ST. DIAL 4724

Only Wishes He Had Known About Syntona Years Ago

Might Have Saved Me a Lot of Suffering From Stomach Troubles, Backache and Rheumatic Pains, Says Ancaster Man.

'I am glad to tell others about my experience with Syntona, because if I had known about this medicine sooner it might have saved me a lot of suffering,' says Mr. William Noga, Ancaster, Ontario.

"My stomach had been giving me trouble for the past three years. Heartburn and sour stomach followed every meal. Gas accumulations bloated me so much I could hardly breathe. This often troubled me after lying down at night so I couldn't sleep. I'd get very dizzy sometimes, especially when I stooped over. Lately I had a sore, lame back that hurt like anything, and rheumatic pains had set in my limbs, joints and muscles.

"I tried so many different things without getting help that I was discouraged with medicines, but I was only using Syntona a short time when my food began to digest better. The sourness and heartburn stopped troubling me. As I continued, the gas passed off and I was enjoying my meals without any trouble after. The aches and pains gradually left me. I haven't had any dizziness since, my bowels are moving more regularly than they used to and I feel better in every way."

Syntona is made from 12 medicinal herbs and roots. It acts on the stomach, kidneys, liver and bowels. Many who take it say that even after the first few days the whole system taken on a new feeling of energy and vigor.

Sytona is sold and recommended in Peterborough at Elliotts Drug Store. (Advt.)

CANADIAN DEPARTMENT STORES

The C.D.S. Will Be OPEN ALL DAY WEDNESDAY

Continuing the

SEMI-ANNUAL SALE

Furniture, Housefurnishings and Apparel for the Family

ONLY 4 MORE DAYS

To Take Advantage of These Sale Savings

CANADIAN DEPARTMENT STORES

ESTABLISHED 1877

Scarfe's

SURFACE SATISFACTION

Varnishes · Paints Enamels · Wax

A FINISH FOR EVERY SURFACE

For Sale At Your Nearest Scarfe's Dealer

Within the smooth wrapper of a Bachelor Cigar everything – the whole filler – is genuine, high grade Havana tobacco! Yet it costs only 10¢.

BACHELOR CIGARS 10¢

100% Havana Filler

Weather
Fair; Moderately warm

Evening Examiner
Peterborough

FINAL
LAKESHORE AND CITY EDITION

VOL. LXXXVI, No. 29 — PETERBOROUGH, WEDNESDAY, AUGUST 5, 1942 — ★★ — PRICE THREE CENTS

NAZI PARACHUTE TROOPS LAND IN NORTH CAUCASUS

Japanese Halted In Kokoda Area

British Gun Production Sets Record

Britain Is Producing Twice As Many Guns As Originally Intended

LONDON, Aug. 5.—(CP).—Britain's 42 government ordnance factories are producing 4½ times as many guns as a year ago and twice as many as they were originally intended to turn out, Sir Andrew Duncan, Supply Minister, told the House of Commons to-day.

He said that although 60 per cent. of the 300,000 workers now engaged at the plants are women, the output per worker had increased 40 per cent. in the past year.

Opening a parliamentary debate on criticism of government arms factories in a committee report, the Supply Minister said the plants had 'improved beyond what was reasonable to expect.'

In 30 of the factories, he said, the work week had been reduced to 60 hours or less for men and 56 or less for women. He added that it was hoped to bring the other factories down to that hour level, also, as 'we are likely to get greater production in these factories were the hours reasonable.'

(The public accounts committee rapped the Ministry of Aircraft Production July 23 in a report dealing with excess profits charges and accounts which allegedly were kept secret by the British Manufacture and Research Company, Limited; British Thomson, Houston and Company, Limited, and Barr and Stroud, Limited.)

Meanwhile, Col. J. J. Llewellin, Minister of Aircraft Production, announced that the British Manufacture and Research Company, Limited, one of the firms named in the committee's report, has refunded a 'considerable sum of money to the Ministry by way of adjustment of provisional prices paid for an aircraft gun it produces.

Bomb Scourge Of Italy Urged

LONDON, Aug. 5—(CP Cable)—A "bomb scourge of Italy as well as Germany" was urged by Cmdr. Sir Archbald Southby, Conservative member for Epsom, in a question tabled in the House of Commons today.

He asked Prime Minister Churchill if military targets in Rome and other Italian cities will be attacked in view of the Axis bombing of Malta and Cairo.

At the same time another question by Rev. Reginald Sorenson, Labor, asked the Minister of Information whether use had been made of the number of air raid casualties in Britain and Axis countries to "impress on the German, Italian and other peoples of Europe the imperative necessity of abolishing or restricting aerial warfare through an international authority?"

Bomber's Crew Rescued At Sea By Flying Boat

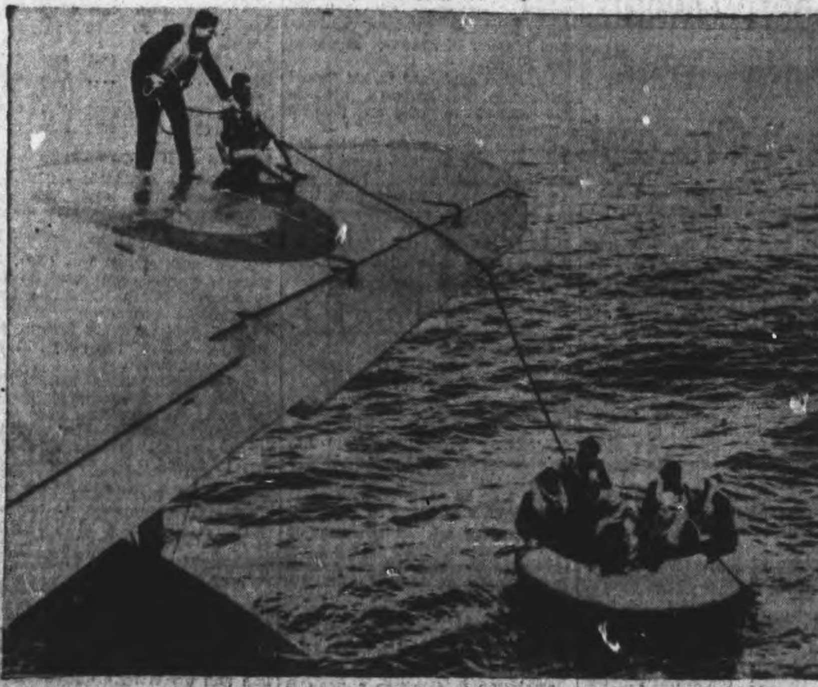

Perched on the wing of a big Sunderland flying boat, two members of its crew start the job of hauling to safety the crew of a Whitley bomber that had been forced down through engine trouble at sea. The men bobbed about in their rubber boat all night and were sighted by another Whitley in the morning. The big Sunderland came down on the water near the castaways and all were saved.

Talk on Peace Terms Fatal

LONDON, Aug. 5—(CP Cable).—Viscount Bennett declared in the House of Lords today that "nothing, in my judgment, could be more fatal than that we were undertaking in this kingdom to make the terms of peace for the Allied powers fighting against the Axis."

"It would be resented," added the former Canadian Prime Minister, "not only among those with equal status with ourselves, namely, the Dominions, but it would be resented equally by people in other lands associated with us in the war."

Lord Bennett spoke at a debate opened by Lord Davies, who proposed the establishment of an inter-Allied commission at the end of the war to consider the implications of the Atlantic charter and the Anglo-Soviet treaty.

Merely An Expression.

The Atlantic charter, said Lord Bennett, is not a treaty but merely an expression of the hopes and aspirations of Prime Minister Churchill and President Roosevelt.

In the United States, he said, legislation giving force to the operation of declarations in the charter could become effective only after Senate approval.

That was the reason why there was a treaty with Russia but no treaty with the United States, Lord Bennett said, because it was by no means certain that the result might not be the same as when President Wilson gave his approval to the League of Nations.

Lord Bennett recalled the fate of the 14 points and added, "Nothing could be more fatal than to make a declaration of our views with respect to peace and then have our enemies, defeated, saying they relied upon statements which we made but which we couldn't give effect to because they were our declarations and not the declarations of everyone concerned with us."

He cautioned his audience against attaching too much importance to speeches made by men in public life in the United States on matters of this type.

Here, he said, the Prime Minister could bind the government and the country or else go out of office in an endeavor to give effect to his conclusions. In the United States, he added, that is not the case.

TALK ON PEACE
(Continued on Page 2, Column 5)

Conservatives Plan Conference In Port Hope Early In September

EDMONTON, Aug. 5.—(CP). — Men and women from all parts of Canada will meet in Port Hope, Ont., the first week in September for a 'round table on Canadian policy.'

At the meeting, convened by a group of Conservatives, Canada's war and post-war problems will be discussed.

H. R. Milner, past-president of the Alberta Conservative Association, last night announced plans for the gathering.

"It is being held as a result of a number of informal discussions, first in Winnipeg and later in Montreal and elsewhere," he said in a statement.

It will be a meeting of laymen, and, said the Milner statement, "it is not intended that it should deal with leadership or with organization, and this is understood by the official leaders of the party."

It was explained that the meeting was called to "interest a wide variety of Canadian citizens in the urgent and important public business of the country. Those responsible for calling the meeting believe there is a new opportunity and responsi-

CONSERVATIVES
(Continued on Page 2, Column 2)

Allied Units Holding Vital "Gap"

Drive On Port Moresby Sees Two Forces In Dense Foliage

Allied Headquarters, Australia, Aug. 5 (CP)—The suspension of all but reconnaissance operations in the Australian theatre today found the Japanese apparently halted in the Kokoda area of New Guinea near the base of the two-mile-high Owen Stanley range two weeks after their Buna-Gona landing and the start of their drive across the island.

Latest reports indicated that the airfield and other small clearings in the jungle at Kokoda—on the far side of the towering mountains from the Allies' Port Moresby base on the south shore—were a virtual no man's land with both Allied and Japanese troops keeping close to the shelter of the dense, tropical foliage.

All advices agreed that Allied units still commanded the approaches to "The Gap," a 6,000-foot pass which is 14 miles by tortuous uphill trails from Kokoda.

Japs Need Runways

The Japanese control the coastal strip between Gona and Guna and the road to Kokoda, but their air force will be unable to use these footholds unless runways are levelled on the Papuan coast in the face of strafing attacks by the Allies and unless the Allied ground troops are cleared from the Kokoda area.

Informed sources here said that the small landing field at Kokoda would have little practical operation use for either the Allies or the Japanese at the mountain-ringed field is blanketed under heavy clouds for all but a few hours in the middle of the day.

A headquarters spokesman said that native troops fighting with the Allies in New Guinea, referred to as the "Papuan Battalion," was recruited largely from the island constabulary.

Front dispatches indicated that co-operating Allied planes had demolished the little grass-thatched settlement of Kokoda.

Australian patrols were said to have routed the Japanese in every clash in the area, but the Japanese displayed the same cunning which served them so well in the conquests of Malaya and the Dutch East Indies.

Kokoda is a few miles from "The Gap," a 6,000-ft. pass in the towering Owen Stanley mountain range separating it from Port Moresby.

Some Australian papers were call-

AUSTRALIAN PATROLS
(Continued on Page 8, Column 4)

Diamond Thief Busy

TORONTO, Aug. 5—(CP).—A youth wearing a Royal Canadian Air Force uniform stole a diamond ring valued at $1,000 from a Toronto jewelry store Tuesday by substituting for it another valued at $400. Detectives said he had stolen the $400 ring last week in a department store, leaving in its place a 15-cent ring.

Detectives suggested that the suspect is an international diamond thief working under the guise of an R.C.A.F. uniform.

R.A.F. Bombers Bring Back Proof Of Damage

By D. E. BURRITT
Canadian Press Staff Writer

LONDON, Aug. 5.—(CP Cable).—Indubitable proof that the Royal Air Force is energetically fulfilling the threat of Air Marshal Arthur Travers Harris to 'scourge the Reich' was given last night to representatives of the Empire's press.

The evidence was presented in a photographic mosiac obtained by unidentified pilots — two of them men who select the targets to be destroyed.

In detailed pictures, some so clear people could be seen in the streets, the Air Ministry produced a serial of destruction; of devastation most writers agreed was more extensive than anything to be found in Britain. Much of it came from incendiary and 4,000 pound bombs.

Damage Much Greater.

"You will see from the pictures," said a flight lieutenant as one of the R.A.F.'s photographic interpreters, "that these 4,000 pound bombs we are using to-day are doing far greater damage than was done by those we were using 12 months ago. Now we examine our pictures for areas of damage instead of points of damage as we used to do. These points of damage are no longer of interest."

To a group of correspondents gathered around a big table illuminated by special lights the spokesman handed out photographs and stereoscopes which revealed the detail of what the naked eye saw only as a dense picture.

Once focused on red-ringed spots the stereoscope 'lifted' the picture to the point where you could appreciate the heights of the buildings, trees, factory chimneys and even people on the streets.

From all around the table came low whistles and exclamations of astonishment. And these from men who had often scanned confiden-

R.A.F. BOMBERS
(Continued on Page 2, Column 4)

Hard-Pressed Russians Are Forced To Withdraw As Armored Units Hit Lines

Germans Hope To Seize Communications Until Motorized Help Arrives In Latest Drive Into Great Oil Fields

By EDDY GILMORE
Associated Press Staff Writer

MOSCOW, Aug. 5—(AP).—The Germans were reported landing parachute troops in groups of 100 to 150 and small tanks in the north Caucasus today as the hard-pressed Russians withdrew from the Belaya Glina area to new defence positions in the face of swarms of German armored units.

The Nazi parachute troops were landing with machine-guns and mine throwers besides small tanks, Red Star said. The parachutists were dropped close to populated points or railway stations. Red Star said the German units hoped to seize communications until motorized help arrived.

The navy newspaper Red Fleet said Russian warships in the Sea of Azov were frustrating efforts of the Germans to move reinforcements into the battle south of Rostov by sea. Russian naval guns were reported sinking German ships and shelling German positions along the shore.

Smashing Defences.

Parachutists also were being landed behind the Russian lines in the Belaya Glina sector, where the Germans, sending wave after wave of tanks at the harried Russians, broke through and forced the Soviet withdrawal. The Germans were sending groups of 50 and 60 tanks smashing into the Russian defences.

The German pattern was to pound the Russian lines with dive-bombers and then send a force of small tanks at them followed by heavy tanks, Red Star said. Riding on the tanks were automatic rifle men.

The entire Caucasian front was alive with the Germans battering their way toward Russia's long-desired oil treasures and the Russians announced another new withdrawal in the Tsimlyansk sector. It was there that the Red army had been trying to stem the flow of German reinforcements over newly-established Don River bridgeheads.

The entire nation was aware of the fast-developing and critical

HARD-PRESSED
(Continued on Page 8, Column 1)

Germans Drop New Type Of Fire Bombs

LONDON, Aug. 5—(CP).—British bombers attacked targets in Germany's Ruhr Valley last night while fighter command planes raided railroads and other objectives in occupied territory, the Air Ministry announced today.

Two R.A.F. planes—a bomber and a fighter—were lost in the night operations.

Fighters and fighter-bombers, following up the night raids, made a morning sweep over the English Channel in clear weather

The Germans sent small forces of raiders against south and south-west England and south Wales overnight and six enemy bombers were destroyed, indicating a high score to Britain's secret new anti-aircraft defences.

It was reported reliably that the Germans were dropping fire bombs with a new-type metal container, details of which were not disclosed. Some of the new-type incendiaries have been turned over to civil defence personnel so that studies may be made in how to deal with them.

Last night's raids on Germany were the first this month by R.A.F. planes, which had been weather-bound

Shipping Attacked.

CAIRO, Aug. 5—(AP) — Heavy Allied bombers attacked three large merchant ships in the eastern Mediterranean yesterday, hitting at least one squarely and scoring near misses on the others, a British communique reported today

Other bombers, ranging westward as far as Bardia in air activity of growing pitch, scored direct hits on Axis lighters and pounded "enemy light shipping" with sea and air escort, the communique said.

GERMANS DROP
(Continued on Page 8, Column 3)

Police Probing Hamilton Deaths

HAMILTON, Ont., Aug. 5 (CP)—Police today were investigating the deaths of a man and a woman, both killed here last night, in the belief the two deaths might be connected.

They said no evidence had been unearthed so far to link the tragedies.

The decapitated body of a man identified as Mike Vargo, 40, Hamilton, was found by Motorman James Joseph Hurley last night when the wheels of the street car he was driving passed over a body lying on the tracks at Woodleigh avenue in the east end of the city. The man was said by police to be an employee of the Hamilton Bridge Company.

An unconscoius woman, identified as Annette Maley, 20, of Hamilton last night was found by a soldier at the Canadian National Railways crossing at Division street. The girl died from face, head injuries believed to have been inflicted by an axe.

12-Sided Nickels

Ottawa, Aug. 5 (CP)

CANADA'S new 12-sided five-cent piece is likely to be in circulation sometime next month. E. W. Ewart, master of the royal mint, said today.

"We are first going to use all the nickel we have, but the new coins will probably be out sometime next month," Mr. Ewart said.

The new coin was announced by Finance Minister Ilsley in the course of departmental estimate consideration in the Commons.

Order Pacific Coast Dim-Out

Coast To Be Blackened From Canada To Mexico

SAN FRANCISCO, Aug. 5—(AP)—A vast military dim-out, blackening the Pacific shoreline from Canada to Mexico and dimming lights as far as 150 miles inland, today was ordered into effect Aug. 20 as a protection for shipping and coastal installations.

(Only a few hours before the order was made public, it was disclosed by the Navy department in Washington and by survivors at Seattle that a United States merchant ship was sunk recently in the North Pacific, with the loss of eight lives, and that the attacking Jap submarine machine-gunned survivors on life rafts.)

The order, greatly extending a voluntary dim-out and making violations punishable, was issued by Lt.-Gen. J. L. Dewitt, commanding general of the Western Defence command, to remain in effect for the war's duration.

It sounded the death knell of night baseball in the Pacific Coast League which has been playing all but week-end games under the lights.

Brilliantly-lighted theatre marquees, illuminated advertising signs, flood-lighted buildings and all other outdoor spots in the restricted area will be turned off.

Hitler Worried Over Allied Second Front

Nothing of A Decisive Nature Has Yet Developed In Great Battle In Caucasus

By DE WITT MACKENZIE
Associated Press War Analyst.

The Hitlerites have continued to gain ground in the face of magnificent Russian resistance in the Tsimlyansk sector of the lower Don and in the Beyala Glina zone almost due south of Rostov, near the mouth of the river, but while the Red position is serious it can be said that nothing of a decisive nature has yet developed in this fateful battle.

From the standpoint of the Allied cause, the most important fact which emerges from this colossal engagement upon which so much of our hope hangs is that thus far the Muscovites haven't suffered annihilation of any considerable units of troops, as happened in last year's bloody fighting, and apparently have retreated without excessive losses, considering the nature of the conflict.

Such a retreat represents one of the most difficult of military operation and I believe it will be recorded as one of the great feats of the war. Certainly it provides still further evidence of the outstanding generalship of the Soviet army and the staunchness and sturdiness of the men.

As a result the Reds at latest reports were maintaining a battle line which, throughout much of its great length, seemed to be holding well. That affords encouragement.

This doesn't mean that further Russian retirement isn't to be expected, for it is. We must be prepared to see the Nazis thrust forward to the very edge of the great Caucasian mountain range. However, once the foothills are reached the Reds will be on better ground to counter the attack of Hitler's mechanized forces which at present are operating so freely and effectively over the firm, level plains of the northern Caucasus.

In view of the great weight of Hitler's attack, it is natural that the question of a second front should continue to be a burning issue. Still, it strikes me that we shall save a bit of wear and tear on the nerves if we take cognizance of the fact that the conflicting reports about the possibilities of such a front are part of a game of bean-porridge-hot-bean porridge - cold which the Allied chiefs seem to be encouraging with the shrewd idea of worrying the Axis.

This isn't to suggest that there's any doubt about a second front being established. It will be, but the time and place are the secret of the Allied High Command, as should be. After all, that is their lookout and not ours.

That's really all we of the general public need know about the matter, and so we are free to get ahead without own jobs in support of the

HITLER WORRIED
(Continued on Page 2, Column 4)

The Weather

Peterborough Temperatures:

To-day:		
	Night low..45	6 a.m......69
Yesterday:		
	Highest....74	Lowest....56
One Year Ago:		
	Highest....84	Lowest....60

Weather Forecast:
Ottawa and Upper St. Lawrence Valleys and Lower Lake Region and Georgian Bay. Moderate winds, fair and moderately warm to-day and Thursday.

RAILWAYS IN CANADA
Forty railway companies operate in Canada.

Luckiest Pilot In New Guinea

Twice In Two Weeks Escaped Burning Plane

SOMEWHERE IN AUSTRALIA, Aug. 5 (CP)—One of the luckiest Allied pilots in the New Guinea skies today is Lieut. Frank Angier, of Baltimore, Md. Twice in two weeks his plane was downed in flames over the Island's wildest countryside and twice he escaped without a scratch. The first crash occurred when Japanese Zero planes dived 10,000 feet behind a cloud bank and attacked his Airacobra. Within seconds, the Airacobra was out of action. Angier shook off his attacker, but was forced to bail out when his plane burst into flames.

Enemy Zeros swooped and dived toward Angier's parachute, attempting to machine gun him as he floated to earth. Another Allied flier drew the Zeros' attack. His parachute fouled in a tree and he was suspended by the shrouds. Zeros dived and machine-gunned the tree-top, but failed to hit Angier.

A fortnight later, on patrol over enemy-occupied Buna area, smoke suddenly poured from Angier's engine. The pilot headed home, became lost in thick clouds and had to bail out again. This time he landed in a dense jungle and walked four days before finding help.

GANDHI PLOT FOR PARLEY WITH JAPANESE IS BARED BY BRITISH

Nationalists Make New Promise

New Resolution Is Designed To Meet Gandhi's Resolution

BOMBAY, Aug. 5—(CP).—A new resolution was placed before the working committee of the All-India Congress party today, stating that if India were granted independence the government "will wholeheartedly and unreservedly declare itself on the side of the United Nations, agreeing to meet the Japanese or any other aggressor with armed resistance."

The new draft was described as designed to meet "reasonable and constructive" criticisms which followed the British disclosure yesterday of the draft of a resolution by Mohandas K. Gandhi which stated the first move of an independent government probably would be to negotiate with Japan.

Previously Gandhi reaffirmed his espousal of negotiations between India and Japan, once India gained her freedom from British rule, but declared, "I never, even in my most unguarded moment, expressed the opinion that Japan and Germany would win the war."

"On the contrary I often have expressed the opinion that they can not win the war if only Britain will once and for all shed her imperialism," said the wizened, ascetic leader of millions of Indians and champion of immediate independence for his country.

Disobedience Campaign

A resolution calling for a civil disobedience campaign against British rule unless India is given freedom will be voted upon at a meeting of the powerful All-India Congress Friday, and its adoption is considered a foregone conclusion.

The Congress working committee already has acted upon the resolution, omitting from it references calling for dealing with Japan as included in the original draft put forward by Gandhi.

British authorities said they seized the original draft and other documents in a raid on the party's headquarters at Allahabad, prompting their charge that the great majority of the working committee members are "appeasers" of Japan.

Gandhi told interviewers that despite the omission from the resolution of the reference to Japan, at the behest of the more moderate Pandit Jawaharlal Nehru, he still favored negotiations with Tokyo.

If independence came to India immediately, he said he would ask to be sent to Japan to plead with her to free China or else "count on the

NATIONALISTS

(Continued on Page 8, Column 1)

NEW Q.M. GENERAL

LONDON.—(CP)—Lt.-Gen. T. S. Riddell-Webster, who organized the transport of the British Expeditionary Force from British arrival ports after Dunkirk, will be the British Army's next quartermaster general, it was announced last night.

Way To Relieve Itchy Pimples

When your skin is irritated with blemishes, and you're crazy with pimples, red blotches and other skin itching torture, here's a quick relief. Get a 50c box of Peterson's Ointment at your druggist and apply this delightful soothing balm. Itching relieved promptly. Smarting soothed. Your skin looks better, feels better. Also excellent for itching of feet, cracks between toes. Try it.

THE STARS SAY . . . .

By GENEVIEVE KEMBLE

For Thursday, August 6.

Ambitious objectives and worthy efforts toward their attainment may be promised a definite progress upon high and meritorious projects, with the hearty suport of those in place and power as well as the endorsement and full approbation of public and community at large. With sound principles and well-organized tactics there is every promise of success and good fortune. Shun excess and be alert to petty duplicities.

Those whose birthday it is may be confronted by a year of progress and expansion, especially in the launching of major propositions having sound foundations and practical as well as meritorious techniques appealing to the good judgment of superiors, employers, influential persons as well as public and community groups whose best interests are served. But be sure plans and principles are sound and refrain from snap judgments and hasty decisions.

A child born on this day should have much ability and ambition, with advanced aspirations to which its superiors and the public may give hearty support. It should have a successful and happy career.

Barber Petition Lacks Support

A letter from the Ontario Industry and Labor Board informed the council that if barber shops wish to remain open until 9 p.m. once a week, in addition to Saturday night, the present bylaw would have to be amended to that effect.

Mayor Hamilton explained that men employed in war industries until 6 and 7 p.m. daily find it difficult getting to the barber shops without losing time. His Worship also said that a petition made the round of the shops but failed to obtain the required two-thirds support for the proposed one night a week.

An enquiry was sent to the Ontario Industrial Board whose reply was read last night. The attitude of the council was that if a change was to take place to meet a wartime condition it would have to be initiated by the barbers themselves.

A resolution by Alderman Dutton, seconded by Alderman Swanston, suggested that if the barbers brought the necessary petition to the council "it will receive favorable consideration."

Mayor Hamilton pointed to the word "favorable," and Alderman Bradburn said it was virtually an undertaking or promise made beforehand. The resolution was adopted.

MORE ABOUT—

Conservatives

Continued from Page 1

bility facing the party and it is their earnest hope that the present may be the beginning of a broad movement which will help the party in the discharge of its duty to the country."

Referring to the meeting held in Montreal and Winnipeg, the statement said:

"The interest shown indicated that the Conservative party holds the allegiance of a wide variety of people n all parts of the country who are thinking in terms of the problems of 1942."

Mr. Milner said that it is expected approximately 160 men and women will attend the meeting. It will be held at Trinity College, Port Hope.

A convening committee has been appointed with R. K. Finlayson of Winnipeg acting as secretary.

"I vote for Insulation and lower fuel bills"

It's the man who pays—but he pays much less in hard-earned dollars and hours of furnace stoking when his home is insulated with Donnacona Board. Fuel savings offset the modest cost of the installation in a surprisingly short time. The increased comfort of your home, both Summer and Winter, cannot be measured in dollars and cents. Ask your Donnacona Dealer for an estimate of the cost of this necessary improvement. He can also supply you with all details of the Home Improvement Plan or, if you prefer, write us.

Donnacona Attic Insulation can be installed completely in a 25' square attic for as little as $143.00.

Alexander MURRAY & Company Limited
Montreal • Toronto • Halifax • Saint John
Winnipeg • Vancouver.

DONNACONA
INSULATING PRODUCTS

BEAVER LUMBER
COMPANY LIMITED

George St. Wharf — Phone 4638

Cost-Of-Living Bonus Is Up 60 Cents

OTTAWA, Aug. 5—(CP).—Extra money for Canadian wage-earners—estimated unofficially at well over $1,000,000 a week—will be paid by employers starting August 15 as a result of a 2.4 per cent increase in the cost of living since last October.

The Dominion Bureau of Statistics reported Tuesday that its adjusted cost-of-living index stood at 117.0 at July 1, up 1.2 points from June 1 and 2.4 points since October, 1941.

Compulsory cost-of-living bonus adjustments under the wartime wages and cost-of-living bonus order mean that employers now paying a bonus generally must increase their weekly bonus payments to employees by 60 cents—except in the case of all women earning less than $25 a week and men under 21 earning less than that amount, who will receive a addition 2.4 per cent of their basic wage.

A War Labor Board order, issued with the Bureau announcement of the index increase, provides that employees subject to the order and now paying the bonus must make necessary adjustment in the amount of the bonus.

Employers not paying a bonus must start payment affective from the first payroll on or after August 15, except in a few exempted lines of work.

However, employers in the latter category will be required to pay only the sixtycent weekly bonus or the percentage provision for lower wage groups. They come under the cost-of-living order issued last October which specified that starting February 15, employers not then paying a bonus would base their future payments on an increase of a point or more in the cost-of-living index over October, 1941. This is the first one-point increase since that date.

Employers who have not previously paid a bonus will be required to pay only the 60-cent weekly bonus or the percentage provision for lower wage groups. They will not pay the full bonus because the cost-of-living order of last October specified that, starting February 15, employers who were not then paying a bonus would base their future bonuses on the increase in the cost-of-living index over October, 1941.

Persons coming under the order, which does not apply to agricultural workers, domestic servants employed in private homes and Government and municipal employees will now receive a bonus of 60 cents, or 2.4 of their salary, depending on which group they are in, if they are not now receiving a bonus.

The Federal Civil Service bonus—provided under a special Order-in-Council—is increased from $11.91 a month to $18.42 a month, or from 11 per cent. to 17 per cent. The civil service bonus is not payable to employees earning over $2,100, except manual workers.

An unofficial Labor Department source placed at "more than 1,000,000" the number of Canadians now receiving bonuses. This informant said it was his belief that "considerably more than that number" will be paid bonuses for the first time when the War Labor Board's order becomes effective August 15.

While some will receive less than 60 cents a week because of the percentage provision for lower wage groups, it was estimated that considerably more than $1,000,000 a week—$52,000,000 a year—will be involved in the adjutment of bonus payments.

The board's order specifies that the amount of the adjusted bonus shall not exceed $4.25 a week or 17 per cent of the basic salary. Previous maximum bonuses being paid in accordance with the wages order were $3.65, based on 25 cents a point for an index increase of 14.6 points.

The order also provides that the $4.25 or 17 per cent ceiling shall apply to bonuses which are not based on the wages order. If these bonuses are in excess of the limit they will remain unchanged, but if below the limit they may be adjusted upward, similarly to other bonuses, provided they do not pass the top figures of $4.25 or 17 per cent.

The wartime wages and bonus order applies in general to those of the rank of foreman or lower. Employees above the rank of foreman come under the wartime salaries order which permits, but does not require the payment of bonuses to executives.

This special permission is not allowed to apply to officials receiving more than $4,200 a year and a general limit of $3,000 applies on those eligible to receive the bonus.

Persons earning less than $2,100 are automatically subject to the bonus order while those receiving $3,000 or more are considered salaried officials unless their duties clearly show they are not above the rank of foreman.

Bonuses are adjusted quarterly if the index has advanced or declined at least one point. This is the first adjustment to be made since the price ceiling came into effect last October when the index stood at 114.6.

Donald Gordon, Wartime Prices and Trade Board Chairman, said in a statement on the increase in the cost of living since last October that 90 per cent was due to increases in food prices, and beef and potatoes had accounted for 87 per cent of the total movement in food prices.

While normal seasonal fluctuations took place in the prices of these commodities, they were accentuated by special circumstances this year and presented two of the most serious problems the Board had faced.

"It is to be expected that by Oct. 1 the greater part of these seasonal movements will have been reversed, and the cost of living index will be much closer to what it was on Oct. 1 last year, prior to the establishment of the price ceiling," Mr. Gordon said.

The Bureau of Statistics reported an advance in the food index from 126.2 to 130.3 between June and July, "due mainly to increases in potatoes, beef, lamb and eggs." Moderate declines were noted in butter, cheese and lard.

The fuel and lighting index was down from 122.6 to 112.5. There was a slight increase in the clothing index, from 119.9, while there was no change in the three other groups—home furnishings and services, rentals, and miscellaneous.

Sharp increase in the bonus payable to Federal civil servants was announced by the Civil Service Commission.

Government employees now being paid a bonus of $11.91 a month will get $18.42 a month—up $6.51. Employees being paid 11 per cent of their earnings as a cost-of-living bonus will be paid 17 per cent. The increases are retroactive to Aug. 1.

Under an Order-in-Council passed last Aug. 26, Federal civil servants, outside the scope of the wartime wages and cost-of-living bonus order, were granted a bonus of 25 cents a week for each 1 per cent increase in the cost of living, if they earned $108 a month or over, or if they were heads of housholds earning less than that.

The bonus to Federal employees earning less than $108, except heads of families, was fixed at 1 per cent of total compensation for each rise of 1 per cent in the cost of living.

The order provided for an increase in the bonus if the cost-of-living rose 5 per cent. There has been an increase from 11 to 17 per cent in the cost-of-living during the past year and on this basis the increased bonuses have been ordered.

QUICKIES

"You don't realize how much easier my work has been since I bought the radio with an Examiner Want Ad!"

MORE ABOUT—

Hitler Worried

(Continued from Page 1)

war effort. But it isn't all that the Germans need know, and for that reason they are badly worried, as is shown in numerous ways. The most striking sign, of course is the hurried tightening up of Nazi defences by Field Marshal Von Runstedt along the "invasion coast."

While the Nazis presumably are as much in the dark as are we of the general public regarding Allied military plans, it's logical for them to fear some sort of invasion in the not distant future.

Hitler knows that the need of an Allied second front grows in direct ration to the increase of the Red danger. Therefore, unless the Muscovites are able to halt his drive soon, he naturally will look for an emergency invasion of the continent to relieve the pressure on the Eastern front.

The Fuehrer knows, too, that next Spring may well be too late for an Allied second front it he meantime has crippled Russia, made conquest of the Caucasus and secured fresh supplies. That's why he is anxious about an attack in the West in the near future.

MORE ABOUT—

R.A.F. Bombers

Continued from Page 1

tial reports of damage done by British raids.

The pictures somehow brought to life what previously had been only verbal or written reports.

Two Acres Flattened.

'Look here,' said the interpreter, pointing to one part of aphotograph of Saarbrucken's huge industrial area. 'You will see where two 4,000 pound bombs fell within close proximity. The buildings over an area of two acres have been actually flattened. That area of shattered buildings you see there extends over an area of 16 acres.'

It was the same if not worse in each picture shown and described. There was Dusseldorf in a widespread picture with scores of little pencilled rings. One of these little marks ringed a 12-acre area ravaged by fire.

There were numerous similar rings. And it was the same on pictures of Lubeck, Bremen, Cologne, Hamburg, Rostock—where the Heinkel Aircraft Works were blasted—and other points receiving the attention of the R.A.F.

Property Owners Oppose Change Proposal

Hedged about by Wartime Houses in the Jackson Park area which the city is asking the Ontario Municipal Board to transfer to the city, four properties whose owners wish to avoid similar incorporation are receiving Smith Township support in an objection to be presented to the Board when it deals with Peterborough's application.

The four owners are O. L. Dagleish, Miss Susie Best, W. F. Welsh and Mrs. Mary Franks.

When Wartime Housing Limited decided to build a group of houses north of Park Hill Road and east of Jackson Park, it was proposed that the land they occupy should be brought into the city for the benefit of essential services such as sewer and water connections. The City Council then applied to the Ontario Municipal Board to extend the city's northern boundary around that area. It was realized at that time that these four properties were being cut off from the Township although they remained part of it with rural assessment and tax rates.

The finance committee of the City Council recently recommended that notice be given the Ontario Municipal Board of the intention of the Council to apply for the annexation of the four remnant parcels of Smith property and this proposal was adopted by the Council last night.

In the meantime, the owners of these properties sought the mediation of the trustees board of Queen Elizabeth School, and their position will be submitted to the Ontario Municipal Board opposing the City's action.

A copy of their petition was received by the City Council last night from A. I. Edmison, clerk of Smith, affirming that the tranfer of their property to the city would entail a substantial increase in their assessments and taxes.

The city's position has been to this effect that if 4 properties remain in the township household, completely surrounded by the new city area annexed with the wartime houses, some dificulty might be created some time in the future, a possibility which the council believes should be anticipated and obviated now when the major annexation is taking place. It was said that the city has no feeling against the owners of those four properties, but that the logical and practical thing to do is to take in the entire block.

MORE ABOUT—

Talk On Peace

Continued from Page 1

"It would be extremely ill-considered for the government to do other than express its views as to what we are struggling for," said Lord Bennett. "That's one thing. To say that we are going to endeavor to impose upon someone is another."

Pledge Co-operation

Viscount Simon, Lord Chancellor, in reply did not agree that the charter was vague or nebulous. The most significant and hopeful feature of the charter, he said, was not the unilateral declaration but the pledge of co-operation not only in framing plans for peace but in carrying them out.

"If that is achieved, there is no place in history too high to put this document," he said.

Everything that has been said about the Atlantic charter by United States statesmen, Lord Simon said, has confirmed the resolve of the American government to act in a spirit of co-operation. These, he declared, were very powerful men who made these declarations and their speeches exercise an enormous influence inside their country as well as on outside nations.

Lord Simon stated the government is in entire agreement with a recent speech by State Secrtary Cordll Hull of the United States on post-war affairs and said the government's aim was not to impose international authority upon the world after the war.

Complete Agreement

The government should aim rather at getting complete agreement between as many sovereign communities as possible, Lord Simon added, so that as a result of consent and not as a result of externally-applied force, this international authority would be able to speak in the name of all decent people.

Britain Cancels Agreement Made At Munich

LONDON, Aug. 5—(CP).—The British Government formally renounced today the 1938 Munich agreement—which began the partition of Czecho-Slovakia—and declared that Britain "will not be influenced by any changes effected in and since 1938" in settling Czecho-Slovakia's frontiers after the war.

Foreign Secretary Anthony Eden announced in the House of Commons that British policy toward Czecho-Slovakia was guided by formal recognition of the Czecho-Slovak Government in London and by Prime Minister Churchill's declaration in September, 1940, that the Germans had destroyed the Munich agreement.

An exchange of notes between Eden and Jan Masaryk, Foreign Minister in the exiled Czecho-Slovak Government, formally defining Britain's stand was issued simultaneously as a White Paper.

The Munich agreement was a four power pact among Britain, France, Germany and Italy providing for gradual German occupation of parts of Czecho-Slovakia's Sudeten areas beginning October 1, 1938.

Avoid Misunderstanding.

The agreement was signed on September 30, 1938, by the late Neville Chamberlain, then Britain's Prime Minister; Edouard Daladier, then Premier of France; Mussolini and Hitler.

Mr. Eden explained in his formal declaration that Britain's attitude was adopted "to avoid an possible misunderstanding."

He recalled that the British decision on July 18, 1941, to recognize the Czech Government here was taken with the understanding that Britain regarded "the juridicial position of the President and Government of Czecho-Slovak republic as identical with that of other Allied

BRITAIN CANCEL

(Continued on Page 8, Column 4)

Lawn Bowling

By HERB MARTIN

Tomorrow night (Thursday) has been set aside for the first round in our club singles competition. There will be two draws, 7:15 o'clock and 8:15 o'clock.

Players are advised they must play or default. This is the same system as was adopted last season. The committee would appreciate the co-operation of bowlers who are not playing. It takes an extra man to act as umpire for each game. So please come out and umpire a game, that is if you are not drawn to play.

Chairman G. Coleman announces Irish Trebles for men on Friday evening. It is the first of its kind this season. The draw will be made as usual 7:30 p.m. and the fee is also the same as usual, 25 cents per player.

Single Draw, Thursday
7:15 p.m.:
R. Burns vs G. Gimblett
Dr. H. Long vs T. McMillan
R. Downey vs R. Payne
C. Renaud vs R. Hutchinson
G. D. Carlisle vs F. Dearborn
G. Soulby vs M. Levine
C. Giroux vs J. McDonald
O. McGill vs J. Sedgewick
D. Hill vs S. Briggs
S. Cann vs E. Coleman
J. Cullen vs Norm Routley
G. Snowden vs W. E. Taylor
W. Ashby vs J. Baird
H. G. Walker vs R. Martin
W. Richardson vs P. Johnson
L. Loftus vs P. Hooper

8:15 p.m. Draw
W. Hamilton vs I. Moldaver
T. Donaldson vs J. Matthews
V. Selkirk vs M. Pringle
H. Tudhope vs T. Doughty
P. Spence vs G. Tremaine
A. Gibbs vs H. Outram
J. Arnott vs H. Beatty
D. Bell vs E. Braund
M. Breckenbridge vs Les Turner
C. Ray vs W. Kay
E. Mesley vs R. McGrath
W. Garrow vs J. Beacock
G. Fitzgerald vs F. Dawe
J. P. Aiken vs J. B. Clarke
R. Williamson vs L. Martir
L. Heath vs W. Noftall

Scores:

F. Dawe	W. Meredith
J. Skinner	A. Gibbs
J. Detcher	J. Cullen
R. Burns.......14	Dr. H. Long..18
J. McBride	W. F. Turner
S. Wildman	H. Wilson
S. Cann	M. Chenhall
G. Coleman Sr. 23	R. Hendry ... 6
J. P. Aiken	S. Thomson
G. Tremaine	N. Killingbeck
E. Coleman	R. J. Martin
J. Harrison ...13	C. Williamson 21
J. B. Clarke	D. Callan
L. O'Connor	H. Beatty
H. Coleman	R. Payne
W. Jeffries.....12	J. Baird 24
L. Raper	L. Heath
H. Tudhope	W. Cathcart
H. Northrop	G. Snowden
G. Coleman Jr. 20	T. McMillan ..17
C. Sedgewick	P. Spence
F. Kelcey	S. O. Taylor
D. Hill	G. Spence
B. Chesler 22	C. Renaud ...16
F. Reed	W. Hamilton
J. Arnott	H. Outram
H. Darling	Norm Routley
R. Downey....15	Nels Routley..16
R. French	A. H. Mowry
A. Mander	C. Mowry
R. Hopkins	W. E. Taylor
H. Freeman...17	E. Sackville...27
J. Price	A. Black
T. Doughty	J. Arnott
Judge Smoke	W. Ashby
G. Gimblett...23	R. Payne ....;13

Cheese, Produce and Livestock

MONTREAL PRODUCE

MONTREAL, August 5—(CP).—Produce market prices here Tuesday, as reported by the Dominion Department of Agriculture follow:

Eggs. — Graded shipment selling: A-large, 36c; A-medium, 34½c; A-pullets, 30c; B, 28½ to 29c; C, 25 to 25½c. Receipts: 975 cases.

Butter. — First-grade creamery prints, jobbing price, 35½ to 36c; first-grade solids, jobbing price, 35 to 35¼c; current receipt, Quebec No. 1 pasteurized, 34¼c; No. 2, 33¼c; wholesale, Quebec No. 1, 34⅝c; No. 2, 33⅞c. Receipts: 2,354 boxes.

Cheese.—Current receipt, Western and Quebec, white, 19⅝c f.o.b. Montreal; wholesale, Western and Quebec white, 20c, first grade f.a.s Montreal. Receipts: 9,819 boxes.

Potatoes.—75-lb. bags, Quebec, $1.65 to $1.75; Ontario, $1.90 to $2.

WINNIPEG GRAIN

WINNIPEG, Aug. 5 — (CP). — Wheat trading was at a standstill during the first half hour of today's session on the Winnipeg Grain Exchange and no export business was reported. Chicago wheat was ¾ lower.

A ittle activity showed in oats with prices slightly easier in hedging sales. Rye trading was routine with support indifferent.

Interest in barley was at a minimum.

Yesterday's Quotations.

	Open	High	Low	Close	Prev Close
Wheat—					
Oct. ...	90	90	90	90	90
Oats—					
Oct. .	46½	46½	46¼	46¼	46⅝
Dec.	....	....	....	45⅝	45⅝
Barley—					
Oct. .	60⅜	60⅜	60¼	60⅜	60⅜
Dec. .	60½	60⅝	60½	69⅝	60½

FRUITS AND VEGETABLES

TORONTO, August 5 — (CP). — Wholesale fruit and vegetable prices were unchanged here today

TORONTO PRODUCE

TORONTO, August 5 — (CP). — Produce market prices here to-day as reported by the Dominion Department of Agriculture follow:

Eggs.—A-large, 37 to 37½c; A-medium, 36 to 37c; A-pullet, 31 to 32c; B, 30c; C, 28c.

Churning Cream, wholesale, No 1 lb. 35c f.o.b., 38c delivered; No. 2 32c f.o.b. 35c delivered.

Butter, wholesale.—First grade solids, 34c; second grade solids, 32½ to 33¼c.

MONTREAL POULTRY

MONTREAL, August 5—(CP).—Chickens, milkfed A 28 to 29c; B, 26 to 28c Fresh fowls, 20½ to 25c. Turkeys, 32 to 33c, Ducks, domestic, 28c; Brome Lake, 29c.

BACON-HOG PRICES

TORONTO, August 5 — (CP). — Dressedweight were up 10 cents at Brantford, 25 cents at Peterborough and prices were unchanged at other bacon-hog markets reporting today.

Liveweight—Chatham, $10.75.

Dressedweight. — Barrie, $15.75; Brantford, $15.60 plus transportation; Hull, $15.50 plus transportation; Hamiton, $15.75 delivered; London, $15.75 delivered; Peterborough, $15.65 plus transporation; Stratford, $15.75 plus transportation.

BUFFALO LIVESTOCK

BUFALO, N.Y., Aug. 5—(AP).—Hogs, 200; 170 to 230 lb. truckedins, $15.40 to $15.60; similar weights rail-runs held above $15.75; rough and weighty sows, $13 to $13.50.

Cattle, 150; cutter and common cows, $8.50 to $9.85; canner, $6.60 to $8.25; light and medium weight sausage bulls, $9.25 to $11.35; meaty strong weights to $12.

Calves, 50; good and choice, $15.50.

Sheep, 100; medium to good 60 to 80 lb. Spring lambs quoted steady $13.25 to $14.25.

TORONTO LIVESTOCK

TORONTO, August 5 — (CP). — Cattle trade was fairly active on the Livestock Market here up to mid-session today with prices steady at yesterday's close. Veal calves, lambs and sheep were steady. No prices was established for hogs. Unsold from yesterday was 1,800 head.

Receipts reported by the Dominion Marketing Service were: Cattle, 600; calves, 400; hogs, 550; sheep and lambs, 300.

Weighty steers sold at $9.75 to $10.25 butcher steers, $9 to $9.75, with a few up to $10; butcher heifers, $8.75 to $9.85; fed calves mostly $10.50 to $11; butcher cows, $7 to $8; bulls, $8 to $10.50; stockers, $7 to $10.

Cheese Box Shortage Relieved Today

CAMPBELLFORD, Aug. 5. — (ENS).—The serious cheese box situation was at least temporarily relieved for factories in the Campbellford district on Tuesday. Out of carload of 1,500 boxes sent to Belleville by order of the timber controller, A. S. Nicholson of Ottawa, 850 were trucked to congested factories in Seymour township. It is also reported that G. W. Anderson who operates the local box factory, where Maker Ellis Hoard has been practically idle for the past two weeks, received an entire carload of veneer—enough to make 10,000 boxes. Curing rooms of no fewer than eight factories in this area were filled to capacity and without the shipment from Belleville they would have been forced to abandon shipment of cheese this week following the regular boarding on Thursday. According to Dairy Instructor J. A. Murray, as soon as the local plant gets into operation the box situation should be well in hand.

Thresher Loses Right Arm Changing Belt

CAMPBELLFORD, Aug. 5 (ENS)—His arm torn off as he attempted to replace a belt on a pulley leading from a tractor to a separator, Lorne Bailey, 25, of Harold, Ontario, is in a serious condition in Belleville Hospital. The accident occurred about three o'clock Tuesday afternoon while the threshing outfit was in operation on Jim Gibson's farm 12 miles east of Campbellford in Rawdon township. Bailey was looking after the tractor, which he owned, while Theodore Cooney also of Harold was in charge of the Separator. The drive belt apparently slipped off while the machine was going at a low speed and instead of stopping the machine Bailey attempted to replace it while it was still in motion. His right arm was severed above the elbow and the men on the job quickly made a tourniquet while awaiting the arrival of Drs. W. W. Baker and H. B. Longmore who rushed out from Campbellford. Following treatment by them Bailey was taken by ambulance to the Belleville Hospital where his condition is regarded as serious. Mr. Bailey was married a year ago. He is a son of the late George A. Bailey, ex-warden of Hastings County and for many years president of the Harold Cheese and Butter Company.

Child's Breath May Warn Of Something Wrong

Few things tell Mother so clearly that her child is "out of order" as bad breath. Don't wait until your child comes down sick before doing something. Get a package of Children's Own Tablets today from your druggist. These are the little, easy to take, tablets more and more mothers are turning to for the needs of youngsters from runabout age to 15 years. They give such quick help — yet are mild, gentle and do not upset a child's system as do many of the old-fashioned laxatives. Made by the makers of Baby's Own Tablets—your guarantee of a reliable product. Only 25¢ at your druggist. Liberal trial sample FREE to Mothers. Address Dr. Williams Medicine Co., Brockville, Ontario.

Don't Wait Another Minute, Mabel!

Here's a chance to sell your sable!
The Classified's a spot worth trying,
That's where people do their buying.

If you have something to sell, advertise in the Examiner's want ad section.

THE EXAMINER

Rascals Drop Game To Grill 5-1

PORT HOPE, Aug. 5 (ENS)—In the second game of the Town Baseball League semi-finals played at King's Field Tuesday, Len Wakely pitched the Grill to victory over the Rascals. As a result the Grill leads the series 2-0.

The last game, for which the Rascals could not field a team, was awarded by the executive to the Grill, but the team showing true sportsmanship refused to accept the default and so the second game was played last night.

Before a large crowd Len Wakely, former star southpaw of the Central Ontario and Lakeshore Leagues, pitched the Grill to a 5-1 victory over the Rascals. This win gives the Grill a 2-0 lead in the 3 out of 5 series. Wakely, in his first complete game in some seasons, pitched steady ball allowing only 6 hits, walked one and struck out 6. Huffman's triple following Wagar's single in the 7th scored the Rascals only run.

Blow, after spending two weeks in camp, was in the box for the Rascals, and his wildness kept him in trouble throughout the game. He issued 4 free tickets and hit Hagerman twice.

Pointer was the heavy sticker for the Wakelyites having a triple and a single. Huffman, the Rascals catcher, had a perfect day at bat with 2 for 2.

The third game of the series will be played Thursday evening and the southenders must win to stay in the running.

Box Score—

RASCALS	AB	R	H	PO	A	E
Ashby, ss	4	0	0	2	5	0
Kinsey rf.	3	0	1	1	0	0
Keeler, 3b	3	0	2	3	1	2
Bennett, cf.	3	0	0	0	0	0
Blow, p.	3	0	0	0	0	0
Wagar, 2b	3	1	1	3	0	0
Bongard, 1b	3	0	0	4	0	0
Huffman, c	2	0	2	3	0	0
Bailey, lf.	3	0	0	2	1	0
	27	1	6	18	7	2
GRILL						
Phillips, ss	3	0	1	4	1	0
Foote, cf.	3	3	1	1	0	0
Wakely, S. 2b	4	2	0	1	0	1
Wakely, L. p.	3	0	1	0	1	0
Hagerman, lf.	1	0	0	3	0	0
Cancilla, rf.	3	0	1	1	0	0
Macleod 3b	2	0	0	2	0	1
Pointer, 1b.	3	1	2	3	0	0
Davidson, c	3	0	0	6	2	0
	25	5	6	21	4	2

Summary

Batteries:
Grill: L. Wakely and Davidson.
Rascals: Blow and Huffman.
3 base hits: Pointer, Huffman.
2 base hit: J. Phillips
Left on bases: Grill 6, Rascals 4.
Struck out: By Wakely 6, Blow 2.
Base on balls: Off Wakely 1, Blow 4.
Hit by pitcher: By Blow: Hagerman (2).

Rascals	000	000	1—1	6	2
Grill	201	011	x—5	6	2

St. Mike's Win First Game In Second Half

COBOURG, August 5 (ENS)—The second half of the Cobourg Men's Softball League schedule got underway last evening with St. Michael's, winners of the first half, pounding out a convincing 17 to 6 victory over the powerful Foundry team. The losers collected 13 hits but were unable to get the runners around, twice leaving the bases loaded.

Medhurst, in addition to collecting a double, was a fielding star for the losers, making two exceptional running catches in right field before coming in behind the plate to handle Mounted Policeman Harold Waldon's slants. Waldon had three hits, one of them a double.

Manager Bill McCaig of the winning St. Michael's outfit had three hits including a double and a home run. Shortstop Jack Ball had two doubles and two singles as cleanup hitter, driving in three runs.

Corky Kewin, on the mound for the winners, had four strikeouts and walked six batters. He was strong with men on bases, as the Foundry men left 14 stranded in the game which had to be called at the end of the eighth because of darkness.

St. Michael's	420	106	05—17	19	1
Foundry	000	001	14— 6	13	4

Batteries—Kewin and Kerr; Platt, Waldon (5) and Haynes, Medhurst.
Umpires—Dick Turpin and H. Gallagher.

What a Life!

Beautiful girls usually storm
A handsome man in a uniform,
But not this man—
till he learns, m'friend,
He has to perspire,
but needn't offend!

Bath tonight with LIFEBUOY
The ONE soap especially made to prevent "B.O." (Body Odor)

Anglo-American War Production Board Meets

When the combined war production boards of the United States and Great Britain met for the first time in Washington, indications were that all would be harmony. Here you see lighting up, LEFT to RIGHT, Britain's Sir Archibald Sinclair; Donald Nelson, U.S. W.P.B. head, and James S. Knowlson, Nelson's assistant.

Prompt Action Cheats Lake Of Tiny Victim

COBOURG, Aug. 5.—(ENS)—Six-yearold Florence Scott, daughter of Mr. and Mrs. Leslie Scott of Cobourg, had a close call from drowning yesterday evening around six o'clock when she fell into the harbor from the esplanade. The speed with which her five-year-old brother went for help and the promptness with which Orrin Morris, car ferry company employee went to her aid, accounted for her rescue from certain drowning.

The two children were playing on the esplanade when Florence fell in, the water being about ten or 12 feet deep at that point. Little Bobbie ran to the ferry depot about 100 feet away and cried that his sister was in the water. Orrin Morris, Bill Peacock, radio operator on Ontario No. 2; Norman Thompson, car ferry employee and Emmet Crowe, car ferry company employee ran over to the esplanade. Morris jumped in and caught the child before she went under. His companions formed a human chain and hauled Morris and the youngster out of the water. She was then taken to her home. The child was frightened but unharmed. Her father is with an army unit on the west coast.

Lakeshore Milk Prices Raised To Level

COBOURG, Aug. 5.—(ENS)—Cobourg milk prices were jacked up over the weekend to conform with price standards set by the War Time Prices and Trade Board and are now in line with milk prices in Port Hope, Peterborough, Oshawa, Belleville and other centres. For some time Cobourg has been supplied its milk at prices which were below the ceiling set by the price board. The new prices are authorized by the Ontario Milk Control Board.

The increase in price will be split between the producers and distributors Markle's Dairy told the Examiner. The extra returns to the distributors under the new scale will be offset materially by the increased production costs, including wage increases. The prices now in effect under the new scale are as follows:

Milk (standard), quart, 12 cents, and pint, 7 cents, a one-cent increase; milk (special), which means Jersey milk, quart, 13 cents, and pint, 8 cents. This is a 1½ cent increase for quarts and a one-cent boost for pints; cream is now listed at 40 cents a pint and 20 cents a half pint, an increase of five cents per pint and two cents per half pint. Chocolate dairy drinks remain at 14 cents a quart and 5 cents a half pint, but pints now sell at 8 cents instead of the former figure of 7 cents. Skim milk will now sell at 8 cents a quart and buttermilk at 8 cents, an increase of one cent in each case.

Five Thousand Attend Special Program

COBOURG, Aug. 5—(ENS)—More than five thousand people witnessed the special pageant presented at the week-end band concert in Victoria Park here, at the shell bandstand. Cars were parked all over the area in numbers which almost approached those of the centennial celebration some years ago.

The presentation had a patriotic theme and was entitled "The Symbol of Freedom." A large number of men, women and young people in uniforms and costumes took part in the program and made it a colorful event.

The various individual flags which were united to form the Union Jack, were borne on the stage by Girl Guides. Special spotlights were used to add to the effect, as the various flags were imposed, one upon the other, to form the present flag.

Representing the various branches of Canadian life on the stage were members of the Cobourg Air Cadet squadron, the Girl Guides, the Boy Scouts, the Brownies and Cubs. The Guides were under the direction of Divisional Guide Commissioner Mrs. Jack Allen Among those who took part were Marjorie McLachlin, Margaret Holder, Coy. Leader Ann Pirie, Eleanor Thompson, Virginia Holmes, Celia Nebens, Isabel Hogan, Betty Henley, June Pirie, Pat Maher, June Bradley, Marguerite Bingham, Mary Burnham.

Air Cadets Attend.

Scouts participating included Jack Pearse, Jimmie Epworth, Walter Spry, Albert Brister and Lionel Baker. Among members of the Rotary-sponsored Air Cadet group who turned out in their smart new uniforms of air force blue were Ralph Carey, Ross Russell, Keith Anderson, Don Gummer, James Burns, Clement Flesch and Jim Butler.

Rev. W. P. Woodger of Trinity United Church was chief narrator for the presentation; Scout Jack Pearse bore the Greek flag; Miss Ruth Climo was "Miss America"; Betty Greer was girl narrator; Herb. Parkinson, boy narrator; Miss Olive Page was "Miss Canada"; Miss Blanche Staples was "Britannia"; Bandsmen Tweed, Anderson and Fred Hempstead were standard-bearers.

Members of the armed forces who assisted included L.-Cpl. Marion Ellison of the C.W.A.C., Leading Stocker G. Eden of the navy, and Sgt. F. J. Edgell of the R.C.A., Petawawa. Ladies who assisted in directing the pagean were Mrs. J. H. Goldring, Mrs. George Rorabeck, and Mrs. E. McCurdy. Soloists were Albert Hircock, Mrs. J Randall and Betty Bruce. A cornet solo was played by Bandsman Fred Hempstead, and the entire band, under the direction of their leader, J. H. Goldring, played a most important musical part in the pantomime.

Gay Costumes.

The Brownies, under the guidance of Brown Owl Margaret Cowin, Tawny Owl Dorothy Cowin and Pack Owl Mildred Cowin, included Josephine McDonald, Lolabelle Mackie, Margaret Boggs, Doreen Flint, Betty Clarke, Joyce Adams, Margaret Lingard, Barbara Thompson, Shirley Greer, Doreen Cooey, Marlene McDonald, Carol Hayden, Pat Bevan, Andre Crate and Georgina Lingard. Cubs present included Harold Brewster and Jimmie Epworth.

J. R. Patterson ran the lantern with which was projected on the screen accompanying themes and illustrations. Credit must be given Bandsman William Brown for his skill in constructing the flags used in forming the Union Jack.

Divine service was in charge of Captain V. Greenwood of the Salvation Army, with Rev. Mr. Woodger as chairman. Rev. D. A. McKenzie delivered the brief, timely address

As has become the custom at local band concerts, several numbers were presented by guest artists, one, Miss Lena Gordon, former Plainville girl, coming from Waterloo, Ont., to sing at the concert. Miss Gordon was accompanied on the piano by Alfred Mortimer. Mrs. J. Randall and Albert Hircock were others who delighted with vocal renditions. Mrs. L. Greer was accompanist. The band played the following selections preceding the pantomime: "The Maple Leaf," "On Parade," "Humoresque," "Valse Bleu," and "Mon Ami."

Ghost Held

Matthew Cornish (real name Theodore Coneys), the 75-pound "ghost" who haunted a house in Denver whose owner was murdered last October 17, is pictured during police questioning. According to police, Cornish, or Coneys, confessed that he had bludgeoned the house owner, Philip Peters, to death "because he caught me robbing his icebox" and had lived in the tiny attic of the house since the murder. Coneys said he once was a prosperous businessman. Police found the "ghost" after repeated reports of mysterious lights and noises in the old murder house.

Peterborough And Port Hope Boys Train In Rough B.C. Wilderness

By HERBERT JONES,
Canadian Press Staff Writer

SOMEWHERE IN THE BRITISH COLUMBIA INTERIOR, Aug. 5 —(CP)—Tough soldiers in a tough country.

That's the military picture today somewhere in British Columbia's rugged interior where an arm of the Canadian army is being brought quickly up to wartime hardness.

Training grounds have been cut out of a wilderness of timber by the men themselves.

Sweating sergeants bark orders to men in full battle kit racing over an "assault course"—a muscle-wracking half-mile tract of ditches, ladders, hurdles and high wires where men swing themselves through the air hand-over-hand.

On a dusty country road a route march party swings along in scatter formation—groups of five or six spaced out in single file on each side of the road. Suddenly their marching song is interrupted by a sharp command, and they fling themselve into the roadside bush and lie prone.

Some scratch themselves on branches, some find themselves lying in oozing muskeg. There is more sweating and swearing. But these men are learning to scatter and protect themselves from ground-strafing planes.

Into the wild timber country 10 to 12 miles from camp goes a foray party of 600 men with full equipment to bivouac for two days in what might be described as a sort of inland Commando movement.

Most of the men are from a town or city, like Cpl. S. C Taylor of Port Hope, Ont.; L. Cpl. S. J. Raid of Peterborough, Ont., or the brother combination of Lieut. Herbert Long, 27, Cpl. Frank Long, 24, and Pte. Keith Long, 28, all of Port Hope. Some of them are from prairie farms.

There's the odd American, such as Pte. J. J. Flynn, 29, of El Paso, Texas who joined up with an Ontario regiment at Windsor, Ont., two years ago and has since spurned a chance to transfer to the American forces.

But the country and the training—despite the toughness of both—seems to be agreeing with these men, who officers say were never in better health.

Veteran Great Lakes Skipper Inspects Modern Minesweeper

TORONTO, Aug. 5. — Captain James H. Peacock was back on a ship's bridge yesterday for the first time in a quarter of a century. He loved it.

Captain Jim came up from Port Hope to Toronto to look over H.M.C.S. Port Hope, recently commissioned here The 88-year-old veteran of the Great Lakes, called by those who know him best the dean of skippers sailing on Lake Ontario, chose to celebrate his sixty-eighth wedding anniversary with this Toronto trip. What's more, Mrs. Peacock egged him on.

"I talked it over with my wife," Captain Jim said. "She told me to go ahead. She knew it would mean the realization of my greatest ambition. Ever since this war started I have wanted to get aboard a modern naval vessel. Well, I did just that today. Looked her over from stem to stern. She's a beauty"

Captain Peacock's inspection of H.M.C.S. Port Hope is part of a general celebration in connection with the minesweeper's induction into the Royal Canadian Navy. He was invited as an honored guest by the committee in charge, and he will be on deck, with his white hair stirring in the lake breeze, his broad face split by a wide smile, his keen eyes, with their nests of tiny wind-created wrinkles, missing not a thing, when the new ship puts out this morning for Port Hope and a gala reception.

Began On Lakes As Boy.

A real veteran of the Great Lakes is Captain Jim. Born in Colborne, orphaned when he was 8 years old, he started his career on the inland oceans while still a boy. He signed on as a cook, then stuck a couple of years on to his immature age to achieve a deck hand's job. That was in 1866. From then on his life was on the lakes. By 1874, when he was 20 years old, he was a master. He retired in 1918 after thirty-two years of continuous service, all but eight months of the time spent as captain of sailing vessels.

He did a trick in steam. In 1917 he sold his last sailing ship, the Arthur, to a United States firm that wanted her for the South African trade, then signed on as second mate on the Wyoma of the Canada Steamship Lines. But his heart was in sail and, after the first Great War ended, he was satisfied to retire to his Port Hope cottage and let younger navigators, trained in the new ways, carry the load.

Captain Peacock took his sailing vessels all over Lake Ontario, Lake Erie, Lake Huron and Lake Michigan. He sailed as far east as Quebec City, and that was the nearest he ever got to salt water. Most of his commands, from the Octavia, his first ship, to the Arthur, his last, were sturdy little 600-tonners, carrying cordwood lumber, coal and grain between Ontario and border ports. He did not sail Lake Superior. His ships were too tiny to tackle that biggest lake's thunderous gales.

"My father was a fisherman," Captain Peacock reminisced yesterday. "I guess that's what turned me to the lakes when I was a boy. It was a great life, too, in those days. A man made more on the water than he could ashore. There were lots of hardships, yes, but there was plenty to eat and all the fresh air a man could take into his lungs; and we had fun and a good rest when we were in port. It must have been a good life for me to last as long as I have. Things have changed since my time, but sail did all right by me. It kept me and my family, and if this war doesn't last too long, it will look after me and my wife as long as we need looking after."

Captain Jim has no grudge against steamships, but he remembers that things were very different in his days with sailing vessels.

It's All Speed Now

"It's all speed now," he said. "Vessels, using travelling conveyors can unload six or seven thousand tons in six hours. In my time it would have taken us a week. The men on the steamers have a lot easier time of it, too. They work six hours, then are off duty for six hours. We never did know when we would get a rest. Frequently I have been on duty for forty-eight hours without a break.

"These steamships run on strict schedules. Sixty years ago we were at the mercy of wind and wave. Sometimes the wind helped us, but often enough it beat us back." The captain chuckled and his eyes glinted as he turned his thoughts backward into time. "I remember one trip when the wind helped me take the old Maxwell from Port Dalhousie to False Ducks in fourteen hours. That's an average of fourteen miles an hour, and that's pretty good sailing in any lake boat."

He might change some parts of his life, if he had it to live over again, Captain Jim said, but he wasn't so sure about that. "A young lad makes hasty decisions. But mine has been a good, rich, full life. I've had my experiences, and I haven't been sick for as long as a week at any time," he declared.

Circumstances compelled Captain Peacock to move from Colborne to Port Hope when he took over his first command, the Octavia. There was no harbor in his native village, he explained, and he had to have a port where he could get repairs made. But he went back to Colborne in 1874 to marry Margaret Matthews, his boyhood sweetheart.

The couple have one son, William Peacock, also at one time a Great Lakes captain, now operating the Port Hope coal business his father turned over to him on his final retirement in 1932. Mrs. Peacock and William will be on hand to greet the veteran when H.M.C.S. Port Hope docks at the place she was named for today.

There'll be big doings. A naval band, and the entire ship's company will parade to Rotary Park, where articles donated by Port Hope citizens will be presented to the ship and to crew members.

And Captain James Peacock will be right up in front with the boys.

LIVESTOCK GRNOWERS

Among the 70 livestock associations of Canada is the Canadian Goat Society.

We'll Show You HOW TO SAVE

MAGIC Baking Powder 1-lb. Tin 28c
BRUNSWICK SARDINES IN OIL Per Tin 6c
CERTO - - Bot. 25c
KETA SALMON - 2 for 35c Lb. Tins
PAROWAX lb Pkg. 12c
Quaker Muffets 3 Pkgs. 25c
AYLMER Pork and Beans - 2 for 17c 20-Oz. Tins
WESTON'S CHOCOLATE MALLOW BISCUITS 1-lb. 25c
CROWN BRAND CORN SYRUP 2-lb. Tin 23c
SHIRRIFF'S Ginger Bread Mix Pkg. 28c
AYLMER CATSUP 12-oz. Bot. 12c
CLARK'S Tomato Soup 3 Tins 20c

STEAK

Maple Leaf Blue Brand, Well Matured Government Inspected BEEF
Steaks, Roasts, Hamburg Boiling Beef
FRESH MADE DAILY SAUSAGE - - - lb 25c
Pickled Cottage Rolls
VERY TASTY SLICED COLD

FRENCH'S PREPARED Mustard - 6 oz. Bottle 9c 12 oz. Bottle 12c
WAX PAPER—100 Ft. Roll Para - Sani - - 24c
INTERLAKE Toilet Tissue 3 Rolls 25c
QUAKER Corn Flakes 2 Pkgs. 15c

FRESH FRUIT and VEGETABLES

FRESH FISH
SILVERBRIGHT—Sliced SALMON-Sliced lb 20c
MILD CURED Smoked Fillets - lb 25c
FRESH CAUGHT Fresh Fillets - lb 25c

HARD RIPE LOCALLY GROWN TOMATOES 2 lbs. 15c
CARROTS, CABBAGE, CUCUMBERS, WAX BEANS, ORANGES, GRAPEFRUIT, CALIFORNIA LEMONS

F & G MARKETS : E. C. BRAUND
There is a Store in Your Neighborhood

The Examiner

The Peterborough Examiner, published each evening by Peterborough Examiner Limited. Office: Hunter and Water Streets, Peterborough, Ont.

W. RUPERT DAVIES, President
H. L. GARNER, General Manager
G. WILSON CRAW, Managing Editor

Subscription Rates: 18c per week in City of Peterborough delivered by carrier; $6.00 per year by mail to outside points.

Members Canadian Press, Audit Bureau of Circulation: Canadian Daily Newspaper Association; Empire Press Union; Ontario Provincial Dailies Association.

TELEPHONE 4641
Private Branch Exchange to all Departments

WEDNESDAY, AUGUST 5, 1942

Tea And Coffee

We have been instructed to make a considerable reduction in our consumption of tea and coffee; indeed, those commodities have been rationed. We doubt if anyone will consider this a hardship. Surely it is foolish and selfish to risk men's lives and necessary shipping in order that we may have more tea and coffee than we need? The present ration is quite enough to keep us from forgetting the taste of those drinks.

• • •

No one is going to injure his nerves on the present allowance, however. Twelve and a half cups of tea or coffee a week is what the Government estimates that the ration will make, and most of us have been accustomed, in peace time, to take perhaps 21 cups of each in a week. The consumption of coffee has been particularly heavy and no doubt coffee-lovers will have to restrain themselves. Attempts to spin the ration out are not likely to be successful, for nothing is more dispiriting than weak coffee. Weak tea, on the contrary, is another matter, and it is possible to acquire a taste for tea so weak that it is hardly distinguishable from milk. In fact, it is sometimes simpler to drink the milk without bothering to put the tea in it.

• • •

The time is now at hand when the whole population of this country is being asked to make sacrifices, and this fact is far more stimulating than unlimited tea and coffee. During the days of 1940 and early 1941, when the people of Britain were going without many things which they badly needed—a good strong cup of tea among them—we felt a little ashamed as we sat down to our well-stocked tables. There was no point in not eating what we wanted; the food was there and we were thankful for it; but somehow it did not seem right that we should eat comfortably and plentifully when our friends abroad were pinched. Now we know that they are adequately, if not plentifully, provided for and we are asked to cut down on some things, and we feel better.

• • •

The year which approaches promises to be a great one for the Allies. It may not bring victory, but it should see the turn of the tide against the Axis. Who cares if we have a trifling restriction on tea and coffee? We can stand worse things than that, and we shall have to do so before we are finished. Let us not even discuss the rationing of these common household beverages. Let us act upon the order without comment and prepare ourselves for the great effort which will soon be required of us.

Dealing With Fire Bombs

A popular radio quiz program originating in the U.S. recently asked this question: There are two ways of extinguishing an incendiary bomb; one is the old way and one is the new way—which is which? How many of our readers can answer this question?

In the event of enemy raids on this country incendiary bombs would probably be dropped in large numbers, and it is as well that we should know how to deal with them. The old way was to spray them with a fine spray, as it was thought that a sudden dousing would cause them to explode and hurl blazing fragments in all directions. The new way is to wet them with as powerful a stream of water as possible; this makes them flare up, but the fire lasts little over a minute and the danger is less than was imagined. This is a piece of information which all would do well to store away in case we should ever need it.

Air Raid Precautions are being taken very seriously in the U.S., and we might take them more seriously here without straining ourselves. There are, of course, people who have had special instruction in A.R.P. and who are doubtless well informed, but in case of air raids it is useful for the average citizen to know what he is doing also. In air raids the civilian population is in danger from its own ignorance as much as from the enemy. Carelessness in dealing with bombs, lack of knowledge of how to check fires, and foolhardiness all help to increase the danger. And as one of the chief dangers is from incendiaries it is well to know something about them.

They are fairly simple bombs, filled with powdered aluminum and iron oxide. When the bomb hits its objective, a detonator sets it off, and the mixture inside burns with an inense heat for about one minute, after which the magnesium casing burns less fiercely for another fifteen minutes. These bombs are capable of starting fires anywhere except on non-inflammable surfaces, and as they generally fall through roofs they can cause enormous damage.

Mr. Hanson's Yeoman Service

During the Parliamentary session which has just closed, the Hon. R. B. Hanson has done yeoman service for his party and for the people of Canada. At present the Opposition is weak; its numbers are small and its men of outstanding ability few. This is not a happy situation; for the proper functioning of Parliament a strong Opposition is highly necessary, and if we had had one during the recent session much that was overbearing on the part of the Government and much that was picayune and foolish on the part of the Opposition might have been avoided. Liberals who have the best interest of Canada at heart will share with Conservatives a hope that their party may enjoy a resurrection or a reincarnation.

Mr. Hanson's situation was an unenviable one. His health is poor, and he has felt the heavy burden of his task increasingly. He is leader of the Conservatives in the House, but he does not enjoy the prestige of being Leader of the Conservative Party. He has done much hard work, and has had very little fun out of it. Although we have not always felt that his actions in the House were wise, it has been clear to any reader of *Hansard* that he has been doing his utmost to discharge his duties in a manner worthy of the Party which he led.

Meanwhile, the Right Hon. Arthur Meighen remains at the head of the Conservative Party, and it is generally felt, in that party and out of it, that if he intends to have the name he must also have the game. He must make another attempt to get a seat in the House. Last time Col. Cockeram surrendered what was thought to be a safe seat in order that Mr. Meighen might have it, and it was taken from him by the C.C.F. candidate; no one who followed the election speeches of both candidates can have been greatly surprised by this. On his next attempt Mr. Meighen will have to offer something more palatable to the electorate. If he should be defeated again it will be hard for him to retain his Leadership. Something, however, will have to be done, for Mr. Hanson can hardly be expected to go on doing the work and taking the hard knocks unless he is to have some of the glory, too.

The Late Father Galvin

The late Father P. J. Galvin, parish priest of Grafton, who was buried yesterday, will be sadly missed by Catholics and Protestants alike in Peterborough County. He was native to this part of Ontario and by far the greater part of his priesthood was spent in parishes in this district. Wherever he lived he made friends, and he found time in the midst of a busy life to keep his friendships in constant repair, and so when his time came to die he was liked by hundreds of people, and loved by scores of them.

Father Galvin may be taken as an example of a man who made a success of his life, although worldly success was of no interest to him. But he was a success in that he realized the Greek ideal of manhood; he was a complete and rounded character. He was a scholar of parts, and kept up his studies all his life; but he was in the thick of parish activity, and he never neglected a man or a woman for a book. The spiritual and mystical side of his character was apparent, but in his sermons he was clear and, in the best sense, didactic. He taught by precept and by example, and his kindness and wisdom will long be cherished in the hearts of his hosts of friends.

An Interesting Parallel

In the Third Column on this page today we reprint an article from *The Manchester Guardian* written by Ivor Brown, well known in Britain as a commentator on political and artistic affairs. We have done this because we think that the parallel between the situation which the writer describes in Britain and that which exists in this country is one which will be interesting to our readers. Here, as there, a party of the Right has been forced by circumstances to take steps which would ordinarily be expected from a party of the Left, and here as there the peace will bring a struggle between individualism and socialism. We recommend Mr. Brown's article to you as provocative reading on a subject which concerns us all.

Sliding Into Socialism

By IVOR BROWN
(From the Manchester Guardian)

It is not long since youth was wont to discuss how Socialism would come. Would it be wheeled into power on the lumbering Parliamentary coach? Or would the Direct Action of industrial warfare descend upon John Bull like a flight of paratroops and bind the stubborn hands of that old individualist in scarlet manacles? There had been as many fashions in Socialist theory as in Stock Exchange booms. Thirty years ago, Syndicalism elbowed Collectivism aside, and Guild Socialism tried to make the peace between them and to breed the new Jerusalem from such a marriage of true minds. Then came Labor in (and out of) office, and, for reply, the kind of Communism which delighted to put the writing on the wall with chalky summons to a Muscovite allegiance.

◆ ◆ ◆

At the pressure of a jack-boot we have gone sliding into Socialism. Hitler has not so far managed to stamp on the face of Great Britain, but he has inclined it to swallow as gnats the measures which would lately have been deemed camels beyond all powers of digestion. Wherever you look, to field, factory, or forest, it is the same. The owner must do as he is bid, pay and accept prescribed prices, sow, plough, and cut as commanded, and generally prove to the world that, in this new Great Britain, possession is not, so much as one-tenth of the law. Couponed to the last caramel, we are well aware that a nation of shopkeepers may no longer keep shop and that every Englishman's home is the bureaucrat's castle.

◆ ◆ ◆

True, you can still be in name the owner of your farm or factory, if ever you had one. But what is the point of ownership if you may not use the land or the plant according to your own views and may not in any way better yourself by hard or ingenious labor? We are just as effectively socialized in this country as if the State had seized land and workshops. We are, indeed, socialized far beyond the odd dreams of political Labor and official trade unionism. It has often been the Conservatives who made the big changes in this country and it is a Conservative Chancellor of the Exchequer who has acted on the fairly simple, but far-reaching, notion that you can safely leave a capitalist with all his capital if at the same time you take away nearly all his income and forbid him to export money abroad or mind his own business at home.

◆ ◆ ◆

So Socialism, which was to come like a Cossack, riding in scarlet through the cities of privilege and luxury, has been pushed through the door in a buff envelope. The assessors and collectors of taxes, acting under the blithe, cherubic guidance of Sir Kingsley Wood, may not have cut the throat of John Bull but they have so slashed his purse and penalized his pleasures that he knows himself to be (at least for the duration and, as Sir Kingsley has just warned him, a good deal more than that) no longer a son of liberty but a plodder on the treadmill of the new Socialist order.

◆ ◆ ◆

He never voted himself into this order; he never achieved it by the austerity of the strike, the folded arm, the tightened belt. Hitler heaved the world askew and everybody had to slide. So even the British farmer, who used to be the rugged and impoverished monarch of all he surveyed, has toppled into a Fabian paradise and is now a slightly more prosperous bondslave of a County Agricultural Committee, which can turn him right off his own land if it dislikes his use of it and dictate the exact way in which he should arrange his own acres. Meanwhile the owner of a factory is just the employee of one or more Ministries.

◆ ◆ ◆

The slide has not been so very painful. The results seem, on the whole, to justify the process in view of the moment's bitter need. But it is a little difficult to be sanguine about the future. Britain, thanks to Hitler, has now a Socialist economy. Britain, thanks to Hitler, is putting up with it and getting on with the job. For the time being the patriotic motive replaces the economic. Men work for safety or for vengeance. But when they need no longer do that will they not miss the old economic spur, the desire to "better themselves" and to do well for their families?

◆ ◆ ◆

A ten-shilling income tax (with surtax in proportion) has given us what the Socialist orators could never do, Socialism in our time. But it has given us only the externals of collective organization; the Socialist psychology has not, I fancy, been proportionately developed. In wartime a Socialist economy without a Socialist state of mind is possible because the stimulus to effort is made of the foeman's steel. But later on the individualist psychology which has for centuries been natural to Britons will begin to reassert itself, and what is the restless, ambitious man eager for self-advancement (and not for self's sake only) going to do in a world of strict, ubiquitous controls and of a taxing system which puts the highest possible premium on dishonesty, evasion, and gambling and the highest possible penalty on honest labor honestly admitted? For that, quite simply, is what our income tax is now doing.

◆ ◆ ◆

The problem of tomorrow is a double one. Either we must liberate the Briton from the Socialism into which he slid without ever wanting it or, if the world situation, national finances and public opinion make that impossible, we must accommodate his state of mind to his state of living. In other words, can we make Britons into contented, loyal and industrious Socialists after we have, owing to an accident of external pressure, made Britain into a heavily socialized machine? Can there be a good Socialism without good Socialists?

Colossal Crime

Cardinal Hinsley, Roman Catholic primate of England, says in Poland the Germans have slaughtered 700,000 Jews since the war began. Murder on so colossal a scale never before stained the pages of history. It is beyond even human imagination.—Ottawa Journal.

Working On Sunday

The Attorney-General says farmers can work in the harvest fields on Sunday. Why not? Golfers plow up the turf on Sunday and baseball on the Sabbath is spreading rapidly from border points to inland parks. And motoring—that's an old story.—St. Thomas Times-Journal.

CAN THE ORATOR CONVINCE THE AUDIENCE?

Nazis Find Weak Spot in Line

By KIRKE L. SIMPSON Associated Press War Analyst

The time lag between Russian and German reports from the Caucasus makes it doubly difficult to trace accurately the fast-shifting battle line between the Manych and Kuban Rivers. There seems no doubt, however, that the Nazis have either found a weak spot in that region or that the Russians are falling back behind the Kuban to make their stand on a new and curving river front 250 miles long.

Moscow admits further Red withdrawals below Salsk. The Germans assert they passed that point two days ago to cross the east-west line from Belaya Glinta to Bashanta and have now reached the Kuban River itself at several undesignated points and also taken Voroshilovsk by storm.

If that is true it means that the "tank army" which Berlin said recently was crashing through Russian defenses in the steppes east of the Kuban has driven a spearhead 75 miles below the Belaya Glinta-Bashanta line within the last thirty-six hours. Voroshilovsk lies thirty miles east of the Kuban, and about the same distance south of its great western bend, on a line virtually with Armavir. Presumably Nazi units which may have reached the Kuban are somewhere along its eastern bank between Armavir and the bend.

The armored wedge being driven southward east of the Kuban is narrowing dangerously, however. The Belaya Glinta-Bashanta line to which the Berlin claims referred is approximately 150 miles in length. The Kuban-Voroshilovsk span is a bare thirty miles. It seems obvious that an attempt to widen the thrust either westward across the Kuban or eastward from Voroshilovsk must be in progress. The Nazi corridor up the Kuban toward its mountainous sources is too narrow not to be subject to being pinched off by Russian counter-attacks from both sides.

A Nazi turn westward from Voroshilovsk against Armavir, coupled with drives to cross the Kuban between that point and the bend, would seem the most probable move.

It offers far more opportunity of dealing the Red Army of the Caucasus a smashing blow than would an eastward or further southward surge. The Rostov-Baku railroad and pipe lines lie west of the river. Armavir also is a more critically important junction point than Voroshilovsk.

It is a rail and pipe line connection with Tuapse on the Black Sea coast of the Caucasus, fueling base of the Russian Black Sea fleet. The Maikop field is located about midway between the two points. The Maikop oil is also piped directly to Krasnodar, on the western course of the Kuban, via an offshoot line northward from the Armavir-Maikop-Tuapse feeder system.

Should Armavir fall to Germans attacking from beyond the Kuban to the east, the whole northwest corner of the Caucasus, including the Maikop field, might be cut off to the Black Sea and its defending army trapped. It seems clear that desperate Russian attempts to hold the Kuban below the bend must be made, even at the price of giving up more territory below Rostov and Kushchevka.

The line of the Kuban from its Black Sea outlet south of Taman Peninsula to the great bend and then southward upstream to Armavir and beyond is vital to Marshal Timoshenko's left flank. The withdrawals in the left-centre, acknowledged by Moscow, may indicate a sweeping retirement behind the Kuban.

Can They Stop Petrillo?

Is it possible that there is a higher law even than Mr. Petrillo's slightest word? The Government thinks there might be and has had the temerity to move against him from two different directions. The Attorney General has authorized the filing of an injunction suit under the anti-trust laws to stop Mr. Petrillo from preventing his musicians' union members from making recordings for the radio. The chairman of the Federal Communications Commission has started an investigation of the cancellation, on Mr. Petrillo's orders, of the broadcast of the National High School Orchestra at Interlochen.

We wish these Government agencies luck. The past record of the Administration, Congress and the Supreme Court, however, has been all on the side of Mr. Petrillo. They may deplore what he is doing, but it is they who have brought about the state of law—or lawlessness—that has so far permitted him to do it. Let us recall that under recent Supreme Court decisions labor unions enjoy sweeping immunities from the anti-trust acts, and that Congress has not troubled to change this state of the law. Let us not forget that though employers are forced to recognize unions under the Wagner Act, there is nothing whatever in the Federal law to compel these unions to conduct their affairs responsibly.

There is nothing to prevent them from keeping out anybody from their union, and so denying him a job, unless he pays an extravagant initiation fee. There is nothing compelling them to make their finances public, or to submit to audit, or to hold regular and untimidated elections of officers. To force the employment of a "stand-in" orchestra, which must be paid even though it is not used, is, according to the explicit declaration of the Supreme Court, quite all right according to the law. Even for "union" hoodlums to lie in wait for trucks crossing a State line, force their way on to them by beating the drivers, and force the payment of "wages" to them though they do not offer to render any services, is, according to the Supreme Court, certainly not in violation of the Federal Anti-Racketeering Act.

As long as a spineless Congress permits this disgraceful state of the law we will have not only Petrillos but union leaders who do far more harm than the Petrillos. Indignation at the edicts of Mr. Petrillo, unaccompanied by any suggestion or move to change the state of the law which permits him and others successfully to issue such edicts, is either hypocritical or hopelessly stupid.—New York Times.

Pressure Groups and Inflation

It is obvious that this upward spiral of wages and the cost of living is inevitable if the War Labour Board's policy is applied on a nationwide scale and if members of Congress and pressure groups keep farm products exempt from price control. Farmers and workers under union contracts may lose temporarily in this seesaw race, but the real losers will be those who are in neither camp. They will foot the bill for the upward spiral of inflation. They will pay for it in the wiping out of savings, of investments, of insurance values, of all other values. The real danger signal on inflation has now plainly appeared.—New York Sun.

They Keep Active

Mr. Henry Wallace is described as the first individual to assume the Vice-Presidency of the United States who did not become, forthwith a "forgotten man." Approximately the same thing might be said of Mr. Wendell Willkie. He is still prominently in the public eye despite the fact that the last election has been over a long time. —Brantford Expositor.

Rockets vs. Bombers

One of the "surprise weapons" used by the Maritime Regiments at sea against attacking enemy aircraft is the rocket apparatus carried by defensively armed merchant ships. These rockets are one of the weapons most dreaded by the Luftwaffe. They carry up into the air long wires supported by parachutes, so that they remain in position for an appreciable time, and the method of using them is to time and place their discharge so that the attacking bomber must either swerve away from his bombing position or become entangled with the wires and be destroyed by them.—London Times

Rocks Ahead

A family ration book instead of individual cards or books may seem simpler, but it introduces complications where husbands and wives separate. It appears that the courts in the United States where sugar rations are obtained on family vouchers are faced with having to rule on who shall have custody of the rations in matrimonial disputes. — Saint John Telegraph-Journal.

Hard To Believe How Time Flies

AUGUST 5

1912 Dr. G. E. Marshall dies suddenly while taking part in the annual tournament of the Peterborough Lawn Bowling Club.

J. J. Turner, Sr., has returned from a trip to England. It was his 47th crossing of the Atlantic.

One man is killed and two injured in an accident in the C.P.R. yards at Tweed.

The annual picnic of the Peterborough Typographical Union is held at Jubilee Point on the steamer Stoney Lake.

Harold Hill captures the 100-yard dash and the 440 yard event at the Penman games at Orillia.

1922 American tourists into this district ask that efforts be made to have Rochester-Cobourg ferry carry automobiles.

City Engineer Parsons recommends improvements to Crescent street shore line with a view to making a bathing beach and beauty spot.

Tax Collector W. J. Green says that the July payment of taxes did not meet expectations.

H. O. Fisk, manager of the local Utilities states that the cut in power rates applies only to Western Ontario cities.

Three Peterborough harness horses, Hazel H. owned by Jones brothers, Darkey Todd, owned by M. Storey and Lady Barngale, owned by Frank Montgomery clean up the three races at Coldwater.

1932 It is announced that 42 women in Peterborough are now in receipt of mothers' pensions.

H. P. Kennedy of Peterborough is re-elected president of the Union Stock Yards at Saskatoon.

An exhibit by the Live Stock branch of the Dominion Department of Agriculture will be a feature of the Peterborough Industrial Exhibition.

Max Cotton wins the senior singles at the annual tennis tournamenthere.

Cogs win the first game of the East Peterborough League playoffs from C.G.E. 9 to 3.

IN WAR TIME

1917 Mass meeting commemorating the third anniversary of the beginning of the war is held in Victoria Park.

Major A. W. McPherson has arrived home from overseas after two years in charge of the Canadian Convalescent Hospital at Bromley, England.

Two draughtsmen employed by the Leonard Construction Company on the Quaker Oats job here have been drafted by the United States Army.

A Bible Message For Today

Now when he had ended all his sayings in the audience of the people, he entered into Capernaum....And it came to pass the day after, that he went into a city called Nain; and many of his disciples went with him, and much people.

Now when he came nigh to the gate of the city, behold, there was a dead man carried out, the only son of his mother, and she was a widow: and much people of the city was with her.

And when the Lord saw her, he had compassion on her, and said unto her, Weep not. And he came and toucher the bier: and they that bare him stood still. And he said, Young man, I say unto thee, Arise.

And he that was dead sat up, and began to speak. And he delivered him to his mother.—Luke vii, 1, 11-15.

◆ ◆ ◆

Jesus went unto the mount of Olives. And early in the morning he came again into the temple, and all the people came unto him; and he sat down, and taught them....

Then spake Jesus again unto them, saying, I am the light of the world: he that followeth me shall not walk in darkness, but shall have the light of life....Verily, verily, I say unto you, If a man keep my saying, he shall never see death. —John viii, 1, 2, 12, 51.

Headline Headaches

After referring to The Printed Word as erudite, the profound London Free Press asks whether Canadian headline writers can think of a better four-letter word than Czar as an apt and pungent synonym for some of the men recently come to autocratic power on the Dominion's wartime boards. (The Printed Word had mildly objected to the use of Czar as being possibly an offence to our Russian allies.)

Boss may not be as elegant a word as Czar, but it has fewer controversial connotations. Then there is chief, which should raise no international complications, but uses an extra half-space letter. The learned Free Press has probably considered and dismissed lama, inca, doge, emir, bey, beg and dey. Cham is an interesting word, but it would need to be explained, at least to us. A word we favor is domn, thought it might occasion some typesetting woes. For days when a newspaper has more elbow room in the headlines, there are numerous excellent choices of slightly longer words, besides the better-known mogul, tycoon and sachem we offer: imaum, sophi, nizam, begum, hospodar, beglerbeg and three-tailed bashaw.—(From the Printed Word).

Unconsidered Trifles

The Negro parson had been preaching about salvation and concluded by saying that it was free as water. Immediately after the sermon came the collection.

"But, parson," objected one of the congregation, "I thought you said salvation was free like water."

"So it is, brother, so it is," replied the preacher, "and so is water. We only charge for piping it to you."

Barney, the junior partner, burst into the senior partner's room and banged angrily on the desk.

"Our showroom manager has gone raving mad," he cried. "We must dismiss him at once."

"Calm yourself," said the senior partner. "What's happened?"

"He has put on the showroom window a testimonial praising our typewriters, and it's written with a fountain-pen," Barney explained.

Scorched Earth On The Western Desert

Warfare across the barren Egyptian and Libyan deserts depends a lot upon whatever supplies can be captured from the enemy especially when long, stretched-out supply lines are continually harassed from the air. The ABOVE photo was made while General Rommel's forces were still advancing into Egypt and shows supply dumps at the Thalatha railhead after being set afire by the retreating British. Rommel since has been stopped cold and his worn-out army is taking a terrific pounding from the British and U.S. aircraft.

U.S. Butter Hits New 12-Year Peak

CHICAGO, Aug. 5 (AP)—Butter prices rose to new 12 year peaks in the wholesale market yesterday in a continuation of their sharpest advance since 1936, when a severe drought cut production.

With all grades except the lowest advancing ¼ cent, wholesale butter market sold at 4 to 5 cents a pound more than on June 25, when the current upturn got underway. Ninety two score quality, a popular consumer grade, was priced at 40¼ cents a pound.

In back of the upturn, trade sources said, was smaller production, expanded domestic consumer buying, lowered quantities going into storage and liberal purchases for armed forces.

No Bananas Today

OTTAWA, Aug. 5—(CP).—Canadians may have cause to revive the song, "Yes, We Have No Bananas"

Donald Gordon, Wartime Prices and Trade Board chairman, suggested Tuesday that they may disappear from Canadian markets.

Originally exempt from the price ceiling, bananas were later made subject to an import ceiling.

"However," Mr. Gordon said, "shipping difficulties and the need to transship by rail from distant seaports in the United States may result in eventual disappearance of bananas from the Canadian market."

Want To Join R.C.A.F.

TORONTO, August 5 — (CP). — Mr. and Mrs. John Asher of Buenos Aires, Argentina, arrived here yesterday by air to enlist in the Royal Canadian Air Force. He hopes to become a member of the air crew and she is going to join the R.C.A.F. (Women's Division). They are both 26.

Great Assortment Of Ruses Used In Effort To Take Leningrad

MOSCOW, Aug. 5—(AP).—Commissar of State Security P. Kubatkin asserted today that the German besiegers of Leningrad have resorted to a wide assortment of ruses, espionage and "Trojan-horse" tactics in their vain efforts to break the defences of Russia's northern metropolis.

Writing in the Leningrad Pravda, Kubatkin related how a wounded man in a Russian uniform, picked up in the field and taken to a hospital, tried to get inoformation on supplies from Red Army soldiers. He was tried by a court martial as a spy.

The Commissar said the Germans also were using peasant garb to try to get behind the Red Army lines as refugees, had dropped parachutists in Red Army uniforms and had tried to recruit help from classes liquidated by the Soviet Government.

(The Germans have been on Leningrad's outskirts since last September 25.)

He reported one case in which the engineer in a factory, after making speeches urging the workers to greater efforts, was found to be a spy. The man had applied for membership in the Communist party and had been endorsed by three party members.

Last October, the Commissar said, a group of young persons in Leningrad was found to be carrying on counter - revolutionary activities. They even wentd to the outskirts of They even went to the outskirts of defenders. They were the children of Russians punished by the government for counter-revolutionary activities, he said.

Must File Postponement Request Within Eight Days Of Call

KINGSTON, August 5. — Mr. Justice Ainslie W. Greene, chairman of Administrative Division "C" said today that many men called for training under the National War Services Regulations are not compling with the Regulations in regard to the time that their applications for postponement should be made. "The Regulations provide that all applications for postponement must be made to the Divisional Registrar in writing within eight days of the date appearing on the notice directing the recruit to report for medical extminaiton,' he said.

"Instructions have been received from headquarters at Ottawa that this Regulation must be strictly enforced. Consequently, all recruits who receive notice to attend for medical examination are warned that they must make application for postponement within eight days of the date on the notice directing medical examination.

"When the notice is sent to the recruit a slip with printed instructions is enclosed and this contains a clear statement of the necessity of making application within eight days, but in spite of that, many recruits seem to overlook these instructions and file their applications for postponement after the eight day period.

"The period between the sending out of the notice for medical examination and the date on which the recruit is supposed to report to the training centre is necessarily short. Refusal to consider an application filed eight days has expired will doubtless cause hardship to otherwise deserving applicants for postponement. On the other hand, if the Regulation is not strictly enforced, there will be needless delay in furnishing the number of men asked for by the Department of National Defence."

Unions Aim At Peaceful Unity

CHICAGO, Aug. 5.—(AP).— President William Green of the American Federation of Labor, said yesterday that he is 'confident' negotiators for peace between the A.F.L. and the Congress of Industrial Organizations can reach a settlement fair to all concerned"

The veteran A. F. L. leader said in a statement that the standing peace committee of the A.F.L. is ready to meet with a committee appointed by President Philip Murray of the C.I.O., who made peace overtures in a letter to Green Sunday. R. J. Thomas, head of the United Automobile Workers, joined in the peace overtures.

Green added that steps will be taken at once to arrange a time and place for a meeting of the negotiators.

While Murray was in Chicago also to address the convention of the C.I.O.-United Automobile, Aircraft, Agricultural Implement Workers, Green said.

Re-establishment of organic unity in the ranks of organized labor is the greatest contribution the A. F.L. and the C.I.O. can make at this time to the success of the war effort."

He said peace between the great rival labor groups would 'eliminate division, discord and jurisdictional strife and expedite war production,' and that it would 'permit labor to speak with a single, more effective voice, both in protecting the social and industrial interests of workers to-day and when world peace is finally negotiated.

'I am confident,' Green continued, 'that, actuated by a desire for peace which prevails throughout the ranks of labor, the conferees will be able to reach a settlement fair to all concerned.'

Youngest Veteran

TIMMINS, Ont., Aug. 5 (CP) — The Canadian Legion in Timmins points with pride at Eddie Barker, who they think is one of the youngest veterans of the First Great War. He enlisted in the 165th Battalion, a French-Canadian unit, in 1916 when he was only 14.

QUICKIES

"We suspect Junior of dabblin' in Examiner Want Ads!"

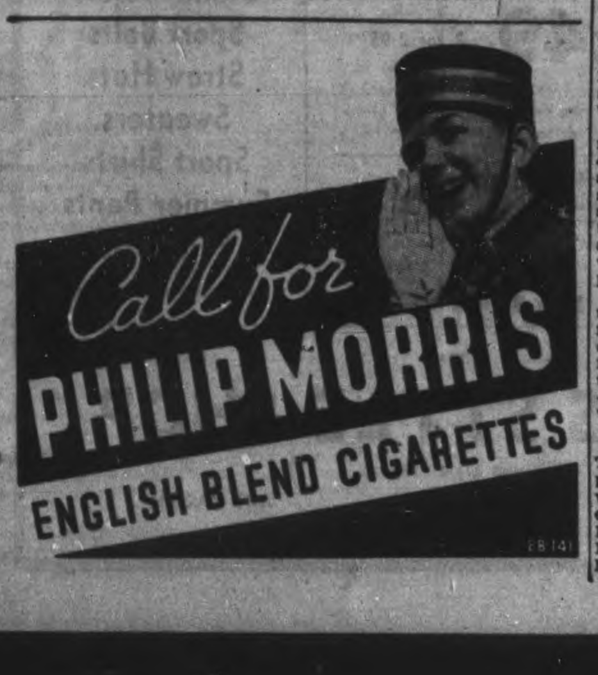

British House To Take Short Summer Recess

LONDON, Aug. 5.—(CP)—While the public still speculated on a possible second-front decision, the House of Commons agreed today to a short recess, its members reassured by Sir Stafford Cripps that they would be recalled in the event of "any unexpected situation."

When the recess will start or how long it will last was not announced.

Sir Stafford, leader of the House, reiterated the announcement that Prime Minister Churchill would make no statement on the war situation before the recess.

Warkworth News

Mrs Elmer Roertz of Rochester, N.Y., is visiting her parents, Mr. and Mrs. George Wilson.

Week-end and holiday guests in town and vicinity were Miss Betty Meiklejohn and friends of Toronto, with the former's parents; Miss Helen Partirdge, Toronto, with her parents; Miss Alice Dobbs of Peterborough, with her sisters, Mrs. W. Tayolr and Mrs. Douglas Lover; Mrs. Blake Valleau, Rochester, with Mr. and Mrs. W. B. Baker; Mr. and Mrs. Harold Peach, of Port Credit, with Mr. and Mrs. G. S. Osborne; Mr. and Mrs. Leigh Wartman, Toronto, with Mr. and Mrs. Cecil Wartman; Miss Marion Arkles, Toronto, with her parents, Mr. and Mrs. L. G. Arkles; Miss Noreen Minor with her parents, Mr. and Mrs. Herb Minor, Oak Heights; Mr. and Mrs. Ken Hazell, Campbellford, with her parents, Mr. and Mrs. J. H. Black; Miss Dorothy Laver and friend, of St. Catharines, with the former's parents; Miss Norma Helson, Torono, with her parents, Mr. and Mrs. Harry Helson; Misses Margaret and Teresa Lonergan, Toronto, with their mother, Mrs. Frances Lonergan.

Miss Kate St. George and Miss Mary Ferguson have returned after spending three weeks at the latter's home in Cargill.

Miss Edna Windover, Norham, is visiting friends at Burleigh Falls, and her sister Shirley is visiting her grandparents, Mr. and Mrs. C. Dunn, Campbellford.

Rev. and Mrs. J. A. Plant have returned to Enniskillen after visiting relatives and friends at Norham and vicinity.

Mr. and Mrs. Harold Nelson, Alice and Lorraine and Miss Isobel Beatty are spending a week at Percy Boom summer resort.

Mr. and Mrs. Cyril Churchley and Mr. and Mrs. M. E. Smith are spending a week at a cottage near Picton.

Mrs. Carman Caraw spent he week-end with friends at Pontypool.

Mr. and Mrs. Rouleau and son have returned to Cornwall after visiting Mr. and Mrs. A. B. O'Connor.

Miss Yvonne Edwards of the Royal Bank staff, is spending her holidays in Toronto.

Mrs. Dan Lawson spent the week-end in Kingston.

Mr. and Mrs. B. Buchanan and their guests, Mr. and Mrs. Wesley Vanblaricom, Picton, and Mr. Jack Buchanan spent the week-end and holiday at Kawartha Lodge, Lindsay.

Mr. Bob Edgar of R.C.A.F., Trenton, is spending two weeks with his parents, Mr. and Mrs. Elgin Edgar.

Miss Reta Inglis, who has been spending a few days with Mr. and Mrs. Archie Clapperton, returned to St. Catharines Monday.

Miss Grace Zufelt, nurse-in-training at Belleville General Hospital, is spending her holidays with her mother, Mrs. Kory Zufelt.

Miss Florence Sutherland, R.N., of Toronto, is visiting her parents, Mr. and Mrs. W. Sutherland.

DOES INDIGESTION WALLOP YOU BELOW THE BELT?

Help Your Forgotten "28" For The Kind Of Relief That Helps Make You Rarin' To Go

More than half of your digestion is done below the belt — in your 28 feet of bowels. So when indigestion strikes, try something that helps digestion in the stomach AND below the belt.

What you may need is Carter's Little Liver Pills to give needed help to that "forgotten 28 feet" of bowels.

Take one Carter's Little Liver Pill before and one after meals. Take them according to directions. They help wake up a larger flow of the 3 main digestive juices in your stomach AND bowels—help you digest what you have eaten in Nature's own way.

Then most folks get the kind of relief that makes you feel better from your head to your toes. Just be sure you get the genuine Carter's Little Liver Pills from your druggist — 25¢.

Blind Student Wins

KITCHENER, Ont., Aug. 5 (CP)— Of all the Kitchener girls who tried the examination leading to the A.T.C.M. degree in music last month, Annie Simons, a blind student, was the only one to obtain the degree. She passed with high honors.

May Change Name

KIRKLAND LAKE, Ont., Aug. 5 (CP) — Twenty-one-year-old Merle Bernard of Kirkland Lake has almost decided to change his given name. Applying for enlistment in the Royal Canadian Air Force, he received papers by return mail addressed to "Miss Merle Barnard."

Canadians Holding More Than Two Weeks Supply Of Tea Or Coffee Must Report

OTTAWA, Aug. 5.—(CP)—Persons with more than two weeks' supply of tea or coffee on hand when the new rationing regulations became effective Aug. 3 must report their total quantity to the nearest ration office the Wartime Prices and Trade Board said Tuesday, along with coupons to cover the difference between the amount on hand and the amount allowed under rationing regulations.

If the coupon value of the surplus exceeds the coupons attached to the temporary ration cards of all members of the household more than 12 years of age, the report should contain an undertaking to surrender the appropriate number of additional coupons when received, the Board said.

Last night's order, applying to any consumer, boarding-house operator and persons more than 12 years old, obligates persons holding two ration cards to return one of them immediately.

RELIEVE SUFFERING QUICKLY WITH KELLOGG'S ASTHMA RELIEF

TAMBLYN
Suggestions and Bargains for the Balance of the Week

SPARKLE TOOTH PASTE Special 19c

Economy Sale JERGENS TOILET SOAP 4 CAKES 17c Made by the makers of JERGENS LOTION

MAKES YOU FIT — KEEPS YOU FIT. KOVAH SALTS. Quick Relief from HEADACHES, INDIGESTION, CONSTIPATION. 29c, 79c. Refreshes You in Hot Weather

SMOOTH Shaving Cream Special 19c

LET US MAKE Enlargements To Size 5" x 7" in 7" x 9" METAL FRAME $1.99 Colored 50c Extra

"GOOD NEWS" FOR AUGUST Now in All TAMBLYN Drug Stores. Ask For a Free Copy

DRENE ← REGULAR 39c 67c 1.10 SPECIAL WITH HAIR CONDITIONER ADDED →

TOOTH CARE

Dentaline Tooth Powder	19¢	Macleans Tooth Paste	29¢, 47¢
Colgate Tooth Paste	25¢, 40¢	Forhan's Tooth Paste	29¢, 49¢
Colgate Tooth Powder	25¢, 40¢	Vray Cream Dentifrice	50¢
Pepsodent Tooth Powder	29¢, 45¢	Cue Liquid Dentifrice	33¢, 49¢
Pepsodent Tooth Paste	29¢, 45¢	Calvert Tooth Powder	23¢, 43¢, 67¢
Lyons Tooth Powder	28¢, 45¢	Polident	39¢, 73¢
Listerine Tooth Powder	25¢, 40¢	Kling	34¢, 59¢
Listerine Tooth Paste	25¢, 40¢	Fasteeth	29¢, [illegible]
Phillips' Tooth Paste	29¢, 45¢	Santax Tooth Brushes Reg. 40c 27¢, Reg. 50c	33¢
Kolynos Tooth Paste	29¢, 47¢	Revery Tooth Brushes Reg. 25c 18¢, 2 for	35¢

Check Perspiration Odor. The Sure Way Use Liquid ODO-RO-NO 39c, 65c. ODO-RO-NO CREAM 39c

SAVE — TAMBLYN Quality Products — SAVE

TALCUM POWDER 1-lb. Tins 2 for 29c
MOTH-KIL For Moth Prevention 1-lb. tins 43c 2 for 85c
SUN-TAN LOTION For Sunburn 29c and 63c
PAROL-AGAR 16-oz. Reg. 79c 59c; 40-oz. Reg. $1.49 1.19
HYDROGEN PEROXIDE 8-oz. Reg. 15c 11c; 16-oz. Reg. 25c 19c
BEEF WINE IRON With Vitamin B-1 Reg. $1.00 69c

Petroleum Jelly, Reg. 15c	11c
Reg. 20c	14c
Bay Rum	19c, 33c
Boracic Acid, Reg. 15c	11c
Reg. 25c	19c
Epsom Salts, lb.	11c
Flaxseed, lb.	11c
Plantain Seed, blonde, lb.	29c
Senna Leaves, Reg. 25c	19c
Borax, Reg. 20c	16c
Sulphur, 12 ozs.	11c
Witch Hazel, 6 oz. 19c, 16 oz.	39c
Iron and Yeast Tablets, Reg. 49c	39c
Lithia Tablets, Reg. 45c	39c
Celery Nerve Tonic	39c, 79c
Ointments in tube, Reg. 25c (Zinc, Boracic, Carbolic, Sulphur)	19c
Safe-T-Kleen, 8 oz.	23c
16 oz.	39c
Penetrine, Reg. 75c	49c
Dentaline Antiseptic, Reg. 45c	33c
Reg. 83c	63c

Almond Cream For Sunburn and Dry Skin Special 19c
Safe-T-Dry-Kleener 1-gal. Tin 69c Plus 25c for Container
MILK OF MAGNESIA Large 20-oz. Bottle Special 29c
Poison Ivy Lotion Reg. 25c 19c; Reg. 50c 39c
PAR-OL For Constipation 57c and 1.09
AROMATIC CASCARA 3 oz. Size Reg. 25c 19c; 6 oz. Size Reg. 45c 39c

PHILLIPS MILK OF MAGNESIA For Acid Stomach. Cooling and Slightly Laxative 39c 2 for 75c

Creams and Lotions

Tamblyn Cold Cream 7½ oz. 29¢, 15 oz.	57¢	Woodbury Creams	25¢, 49¢
Benzo Almond Cream Reg. 23c	19¢	DuBarry Sun Cream Lotion	1.25
Noxzema Skin Cream small 19¢, 10 oz.	98¢	Three Flowers Creams	60¢
Jergens Lotion 25¢, 47¢,	98¢	Marvelous Creams	75¢
Pond's Creams 34¢,	59¢	Cutex Hand Cream	43¢
D. & R. Cold Cream 29¢, 55¢,	98¢	Lady Esther Creams	55¢, 96¢
		Milkweed Cream	49¢, 98¢
		Hinds Honey and Almond Cream	25¢, 45¢, 89¢

FLY-TOX 8-oz. 24¢ 16-oz. 43¢ 32-oz. 73¢ Super Hand Sprayer 25c

Soft as a fleecy cloud! Modess 12 for 25¢

Old English NO RUBBING WAX. No Back-Breaking Work to Polish Floors . . . It Dries to a Shine by Itself. 10-oz. 30¢ pts. 49¢ qts. 89¢

AQUA VELVA Williams Delightful After-Shave Cooling and Refreshing 49c

PHONE 9901 Free Delivery Anywhere in the City. G. TAMBLYN LTD. 339 GEORGE ST.

Now Pleasantly Scented. Neet CREAM HAIR-REMOVER •SAFE •QUICK •PAINLESS 68¢ - $1.13

TAMBLYN TISSUES 200's 2 for 19c

PLAZAS WHIP SOLDIERS 11-5 IN FINAL SCHEDULED SOFTBALL TILT

This Fan Too Helpful

Hey, Mr. Fan, keep your mitts off that ball! It's no use, however, for the fan has reached out and grabbed the ball away from Chuck Sylvester, Hollywood first baseman. The umpire, however, ruled the batter was out. Action is from a coast league game in Los Angeles.

Craig Wood Shoots A '70'

By Scott Young,
Canadian Press Staff Writer.

TORONTO, August 5. —(CP) — The locker-room boys are wondering today if they weren't a little hasty in conceding the Canadian Open to tee-sized Ben Hogan the moment he turned up here yesterday.

When Hogan toured the championship layout at the Mississauga Club a few hours after his arrival he looked good only rarely to fall far in the shadow of the old maestro from Mamaroneck, N. Y., Craig Wood. Hogan's score wasn't recorded, but he was nursing a fearsome hook and had trouble keeping clear of the swift-running Credit river which threads the 6543-yard course.

Wood rolled home with a 70, two under par and two over the course record. His long, straight game seemed fitted to the narrow fairways and malicious traps.

Wood and Hogan probably will be with the large contingent of visitors touring Mississauga again today in preparation for the beginning tomorrow of the three-day, 72-hole competition for the Canadian Open's $3,600 in prize money and the Seagram Gold Cup.

The Royal Canadian Golf Association released the draw and pairings today for the single rounds on Thursday and Friday. There are 69 professionals and 40 amateurs entered, with the most interesting pairings sending Wood out with Nelson Young of Montreal Senneville and Bob Burns, the Canadian P. G. A. champion from Weston, Ont. Ben Hogan will play with Bob Gray of Toronto Scarborough and Stan Horne of Montreal Islesmere

After the Thursday and Friday rounds, the best 60 scores and ties will be eligible for championship play in the final 36 holes Saturday.

Give Away SALE of USED CARS

For real values in Used Cars try J. K. Hughes. All cars equipped with good tires and in A-1 mechanical shape. Here are a few specials:

1940 Chevrolet
Deluxe 4-Door Sedan
Privately owned. Nice dark maroon. Upholstering and finish like new. A good car.

1939 Ford
Deluxe 4-Door Sedan
Dark blue finish. Good tires, excellent motor. A real nice car in A-1 condition throughout.

1938 PLYMOUTH SEDAN
Practically new tires, new brakes, motor all overhauled, all ready for the road. If taken proper care of, the tires on this car will last for the duration.

1937 CHEVROLET SEDAN
New paint job, upholstering and tires A-1. Motor all checked over. Here's the sedan you have been asking for.

AND ALSO
1938 CHEVROLET SEDAN
1935 CHEVROLET SEDAN
1932 CHEVROLET SEDAN

A NEW ACCOMMODATION FOR OUR CUSTOMERS!
Repairs and accessories now can be bought on the GMAC PLAN
Don't put off needed repairs longer. Don't do without those accessories you always have wanted . . .

and A Wide Selection of Other Cars All Makes Priced From $100 up

J. K. HUGHES
CHEVROLET - OLDSMOBILE
340 Water St. Phone 3533

Sudden-Death Game Called Tonight

Plazas used the power of their bats to offset a lot of defensive slips last night to defeat the Soldiers 11 to 5 in the last regularly scheduled City League fixture at Riverside Park. As a result of their loss the Military Training Centre team finished on even terms with Luckies for third place and the two outfits will meet at Riverside Park tonight in a sudden death game to decide third and fourth positions and the play-off setup.

Last night's game was in aid of the Navy League and $27 was raised to assist the boys in blue.

Big Dave Wilson pitched one of his best games of the season for the winners in spite of the fact that in several frames his support was decidedly shaky. He allowed ten hits but several of them were decidedly scratchy and in the pinches the Soldiers found it tough coming through with safe blows.

Mack McKerrigan, who has been playing second base for Soldiers, turned out to be their new pitcher and after being hit hard in the first couple of innings he levelled away and blanked the hockey squad for the next five frames, only to run into another barrage of hits in the last two sessions, when Plazas scored seven runs to put the game in the bag.

Plazas got 17 hits off McKerrigan with Eddie Starr setting the pace with a homer, triple and single in four official trips to the plate. Art Heal had a double and two singles, while McIlveen led the Soldiers with a homer and double to his credit.

In spite of the errors there was some sparkling fielding, with Julian Wade having the feature play when he ran far out over the left field foul line and speared Mortimer's long foul fly with his right hand on the run, an almost impossible grab. Don Crowe dashed out into right field to make a beautiful catch with the bases loaded and for Soldiers, McLaren and McIlveen in the outfield came up with some fine catches of long drives.

Plazas started with a run in the first, when Heal doubled to centre, went to third on a passed ball and scored when Kingdon flied out to centre. Crowe singled to left but the hit was wasted when Blewett and Wade flied out.

Soldiers evened it up in their half. Barnes walked, Anderson got a life when Crowe fumbled his roller, and Thomson walked to fill the bases. Sero's drive was diverted by W. Starr to Heal, who forced Anderson at second, Barnes scoring on the play. McIlveen struck out and McLaren rolled to Wilson.

A Real Barrage

Plazas greeted McKerrigan in the second with five straight hits for three runs. Ellis nearly knocked the pitcher over with a line drive which struck him in the back. Ellis went to second on a wild pitch and scored on W. Starr's single past second; Eddie Starr tripled to right, scoring W. Starr and went home himself when Wilson singled to short centre. Heal bounced a single over third but Kingdon struck out. Crowe fouled to Herrick, and Heal was forced at second on Blewett's roller.

Plazas did not score again until the eighth. Soldiers, however, got one in the fourth when the hockey squad had a bad frame. McLaren beat out a bunt and McKerrigan scratched a hit on a roller deflected by W. Starr. Mortimer was safe when Ellis fumbled his roller, and when the first baseman made a low, wide throw to third McLaren scored. Art Heal muffed Herrick's pop up, filling the bases. However, Barnes flied to Kingdon in short right, the runners holding their bags, Anderson fouled out and Thomson lifted an easy fly to Crowe.

With one gone in Soldiers' half of the fifth, McIlveen made the score 4 to 3 when he slashed a homer down the right field foul line. Kingdon tried to make a diving stop of the hard-hit ball, but it shot away from him.

The military team took the lead in the sixth. Herrick walked and Barnes beat out a bunt. Anderson singled down the left field line, filling the bases. Crowe saved trouble for the time being by a nice running catch of Thomson's fly into short right. Sero raised an easy fly back of short and got a cheap hit when Heal and Wade watched the ball drop between them. Herrick scored on the play. Heal fumbled McIlveen's roller and Barnes went home. McLaren, however, struck out and McKerrigan forced McIlveen. That left the score 5 to 4 for Soldiers.

Wilson, however, held the losers scoreless for the balance of the game, and Plazas won the argument by scoring three in the eighth and bagging four more in the ninth. Joe Jones opened the eighth by singling through short. Eddie Starr drew a pass and Wilson was safe when Anderson fumbled his bunt, filling the bases. Jones and Starr dashed home on a wild pitch, and Heal singled to left, scoring Wilson. Kingdon popped to Sero. Crowe was safe when McLaren muffed his fly to centre, but Blewett and Wade flied out.

In the ninth after Ellis had popped out, Jones got a life when Herrick dropped his short fly on the run. Eddie Starr homered between right and centre to score two runs. Wilson walked and after Heal had popped to Thomson, Kingdon singled through second, Wilson going to third and Kingdon taking second on the throw to the difficult corner. Crowe singled to centre to score Wilson and Kingdon, Blewett blazed a single to right, but Wade flied out.

Herrick tripled with two out in the Soldiers' half, but died on third

(Continued on Page 12)

SPORTS — DAY BY DAY

By FRED D. CRAIG

As a result of the defeat of Soldiers by Plazas last night, the team from the Military Training Centre will have to play Luckies tonight to decide third place in the league race. The loser of this sudden death battle will take fourth place and have to meet Plazas in the first game of the playoffs on Friday night while the winners of tonight's tilt will meet Royals Monday night in the first playoff game in the other semi-final bracket. These two series are best two-of-three. Tonight's argument should be quite a battle. Manager Fred Griffin has Southpaw Bill Lewis and Righthander Bill Moorhead to chuck in against the Soldiers while the Military Training Centre outfit will have to send McKerrigan right back into action. The second baseman stepped into the breach caused by the loss of Ken Fleming and Stan Kilfoyle, both of whom have been moved out of town on military duties. Both teams will have their best lineups in action for this decidedly important clash which will start at 7 o'clock sharp at Riverside Park.

* * * * * *

Although Plazas played some sloppy ball in the field against the Soldiers last night, they managed to hit in enough runs to more than make up for their defensive slips and the result was that the hockey squad have completed their season two full games ahead of the second place Royals. The standing is as follows:

	Won	Lost
Plazas	9	3
Royals	7	5
Soldiers	6	6
Luckies	6	6
Juveniles	2	10

The hockey boys have played good ball all season. Since dropping their first game to Royals they have come through with nine wins in eleven starts, a good showing for any man's ball club. Plazas are stronger than most of the other clubs in reserves and have used more players than any of the other aggregations. They have a lot of power up there at the plate and their ability to build up a concentrated attack at one stage or another has enabled them to come through nicely to grab off first place.

* * * * * *

The Westclox girls breezed through last night after a bad start to grab off their seventh win in a row. Electrics were the victims. Manager Bob Batley's girls opened up a big early lead by scoring seven runs in the second frame but that was their scoring for the night. Westclox got their attack moving in the fifth and in the next three frames they chased 16 runs across to take the argument 19 to 7. Now the Big Bens are all set for the crucial clash with Generals Friday night upon the result of which first place depends. First, however, Generals have to meet their sister club the Electrics tomorrow night. Manager Batley's team has one win over the Generals to their credit and they will do their best to pick up another in the final meeting of the two clubs at the Bowl Thursday night. The two C.G.E. teams should put up quite an agrument before deciding a winner.

* * * * * *

Undoubtedly this is a real pitchers' year in the big show. If you doubt that fact look at the averages of some of the powerhouses of both circuits or take a look at the batting lists. Ted Williams with .346 heads the hitters of both loops, a decidedly low mark to top both circuits. And a mark of .328 is enough to give Joe Medwick third place in the National League. There will be no .375 hitters under the big top this season and Ted Williams' .406 mark of last year looks fantastic. Incidentally, Williams is the first player this season to bat in 100 runs. His mark today is 101 while Johnny Mize who leads the National League in that department is 26 behind with 75.

* * * * * *

Marchildon Grabs Another

Phil Marchildon, the Penetang boy, is having himself quite a season with the Philadelphia Athletics. Yesterday he picked up his 13th win of the season and his victims were the Boston Red Sox who went down 6 to 4. Marchildon held the hard-hitting Sox to four blows which is a nice pitching chore anywhere that baseball is played. It is quite possible for the Ontario-born right-hander to become a 20-game winner this season and that would be a real feat with a club so far down the ladder as the A's. In the other afternoon game in the American loop yesterday the veteran Ted Lyons battled with another great old timer, Tommy Bridges of the Tigers, and the former triumphed 5 to 4 despite the fact that Rudy York poled his 16th homer of the season.

* * * * * *

In the National League the feature was the defeat of St. Louis Cards by the Cincinnati Reds with Johnny VanderMeer victorious over Krist and Gumbert. VanderMeer held the Cards to five hits in winning 4 to 3. Boston's Jim Tobin dropped another game despite a five-hit pitching effort, to the Phillies but Tobin probably got quite a bit of satisfaction over the fact that he came through with his sixth homer of the season which is demonstrating a lot of power for a pitcher. Pittsburg grabbed off an eleven-innings game from Chicago Cubs 2 to 1 after a tidy pitching duel between Klinger and Bithorn. Klinger held the Cubs to seven scattered hits.

* * * * * *

Brooklyn's Turn

It was the Dodgers' turn to howl about the dimout regulations last night. Monday night the Giants started a last inning rally that was halted when the signal sounded and Brooklyn won the ball game. Last night the shoe was on the other foot. The Bums and Giants had moved into the tenth frame tied up with one run each. Brooklyn loaded the bases in the extra frame on a hit, an error and a walk. Then Pee-Wee Reese hit a homer inside the park to give the Dodgers four runs. The Giants of course did not break any speed records from there in in trying to get the innings over and the result was that the game was called with the Dodgers still at bat and the score reverted back to the ninth. Higbe and McGee were the opposing pitchers in the deadlocked game.

* * * * * *

In an American League night game smooth-working Sid Hudson turned in a neat card against the New York Yanks and Washington Senators won the tilt 4 to 3. Hudson held the league leaders to seven hits, the same number as the Senators registered off Lindell and Russo who worked for the losers. The Yanks still have a lead of 12½ games over the second place Indians and are not worrying unduly.

* * * * * *

Sporting Chili Con Carne: The big crowd at the City League game last night was rooting lustily for a Soldier win and the strong finish of Plazas was greeted very quietly in the stands....That one-handed catch by Julian Wade of a long foul fly was about the most sensational grab of the season....Joe Blewett drove one over McLaren's head for what looked like a homer but he was called out at the plate on a fast relay....Westclox girls had their new green and white uniforms last night and the natty appearance of the Big Bens was admired by the fans....Yesterday's win was the 254th Big League triumph for Ted Lyons of the White Sox....According to President Peto prospects for a senior football team for Montreal this fall are not bright....Toronto Maple Leafs, broke even with Newark in a double-header last night, making it three out of four on the series with the league leaders. The Leafs took the first game 6 to 4 but dropped the second 4 to 2 in eleven innings....With the departure of Pitcher Kilfoyle who left here yesterday for the Pacific Coast to take over a new army job only Catcher Herrick and Outfielder McLaren are left of last year's Soldier team....Only two regularly scheduled game remain to be played in the Girls' Softball loop....In the playdowns it will be Generals vs. Westclox for the senior division and the right to enter the Ontario series while Electrics and Brintons will meet in a series for the other trophy....Clyde Nixon, Bolivar street won the blanket offered as a draw prize at last night's game.

Miss Thelma Whips Highly Favored Field At The Spa

SARATOGA SPRINGS, N.Y., Aug. 5 (AP)—Dunbar W. Bostwick's Miss Thelma whipped a highly favored field of Hambletonian prospects twice in the top event of the opening program of a week's Grand Circuit running at the Saratoga Raceway.

Not eligible for the Hambletonian herself, Miss Thelma swept both dashes of the $7,338 Championship Stallion Stake. Bostwick, vice-president of the Raceway and owner of the track at Aiken, S.C., is in the Army Air Force.

The mare, trained and driven by Harry Whitney, defeated, among others, Paxton Hanover and Pay Up. Paxton Hanover ran third and second in the two-mile dashes, and Pay Up finished second and sixth. Miss Thelma's best time was 2:07.

Joseph A. Neville's Hank Thompson and Thomas B. Graney's Austin Hanover each took a dash of the $5,000 Victory Purse for 2-year-olds, with Austin Hanover winning the race-off.

A crowd of 1,500 bet $42,728 through the pari mutuel windows.

Summaries:

The Championship Stallion Stake; purse $7,388; trotting; 1 mile for 3-year-olds:

Miss Thelma, b.f. (H. Whitney)	1	1
Paxton Hanover (D. Parshall)	3	2
Pay Up (L. Smith)	2	6
Blue Boy (H. Pownall)	9	3

Time, 2:09½, 2:07.

Miss Thelma paid $41.10 and $9.30.

Also started: Scotland's Comet, Mabel Hanover, Andy Hanover, Follow Me, Provident, Morate.

The Victory Purse; $5,000; trotting; 1 mile, for 2-year-olds:

Hank Thomson, bl.g. (Smart)	1	7
Austin Hanover, b.c. (Brooks)	7	1
aGordon Gray (G. White)	3	2
bLeonera Hanover (Thomas)	2	3

Times, 2:10¼, 2:12, 212.

Hank Thomson paid $26.40, Austin Hanover paid $31.70.

a—W. N. Reynolds and William H. Strang Jr. entry.

b—Lawrence B. Sheppard Jr. entry.

Also started: Best Hanover, Hester Hanover, The Nutcracker, Volo, Brian Hanover.

Sports Spice

By HUGH FULLERTON
Associated Press Sport Writer

Sport Pourri

Another sock at golf is the news that Balata, the stuff they use for retreading golf balls, has been frozen. Seems it can be used in the war effort...It happens in the Bronx: Popular Sunday afternoon diversions are the frequent soccer games between the German-American club teams and British sailors —and the players have a swell time at post-game get-togethers.

No Slip of the Lip

While Leo Durocher tried to buy his way into the Polo Grounds for Monday's Army-Navy baseball game between the Giants and Brooklyn, he got into an argument with the ticket man and finally had to get a cop to buy his pasteboards. Then he learned that the other Dodgers, after similar disputes, had been passed in free through the press gate..."That doesn't go," Leo the Lip proclaimed. "Take up a collection and buy tickets for everyone. They're not going to say we got in for nothing."

FOREIGN REPRESENTATIVES

Thirteen countries have diplomatic representatives in Canada. Forty are represented by consuls.

Sports Menu

TONIGHT, WEDNESDAY, AUG. 5

Men's City League:

Soldiers vs Luckies, Riverside Park, 7:00 p.m. Sudden-death game to decide third place.

Catholic League

K. of C. vs Cubs, Memorial Park, 7:00 o'clock.

Industrial League:

Rays vs Watercraft, Dominion Woollens Field, 7:00 o'clock.

The Men's Style Shop
Present Their 3rd Annual
MID-SUMMER CLEARANCE
Sale

Despite unusual conditions, we here present the greatest list of money-saving values we have ever offered. We must clear out the remainder of our summer stock to make room for new fall merchandise. It's a great opportunity to outfit the young man for school opening and the ideal time for every man to save himself many dollars. Sale starts Thursday at 9 a.m.

MEN'S SUITS
Smartly styled suit of fine quality, imported and domestic worsteds and tweeds. Single and doubt breasted models in drape and regular fittings.

Regular Values to 33.50 — 24.75
Regular Values to 37.50 — 27.75

Extra Feature SUITS — A few "left-overs" from last season. Styles and colours are O.K. Originally sold at 24.50 and 29.50. Alterations extra. 17.75

FELT HATS
A large selection of our regular 4.00 and 5.00 fur felts. Exceptional values at . . . 2.49
A small group of odd lines, originally sold at 3.50 and 4.00 . . . 1.00

ONE-CENT SALE OF TIES
A large group of Neckwear. Originally sold at 2 for 1.00 . . . 2 for 51c

SHIRTS 1.49 2 for 2.95
Here's shirt value supreme. In the lot are regular 2.00 and 2.50 shirts in broken lines from our regular stock; also a special "buy" in plain whites. Sizes 14½ to 16½.

SOCKS Our regular 55c quality 38c 2 pair 75c

TIES Reg. 1.00 quality 78c 2 for 1.50
Reg. 55c and 65c, 38c; 3 for 1.00

20% Discount on
Windbreakers
Loafer Coats
Swim Trunks
Sport Belts
Straw Hats
Sweaters
Sport Shirts
Summer Pants
Felt Hats
Not Otherwise Advertised

THE MEN'S STYLE SHOP
"Where Style Prevails"
BOB SAGER ART BACON
136 Hunter St. W.

WESTCLOX SWEEP CLOSE TO LEAGUE LEAD WITH 19-7 DECISION

Down Electrics To Score Seventh Victory

Westclox continued their winning sweep in the Girls' Softball League at the Bowl Tuesday night when they defeated the Electrics 19 runs to 7. It was the seventh win in succession for the Big Bens and puts them right in line to sew up the race for first place if they can overcome Generals in Friday night's battle between the two clubs.

Electrics had one big innings last night, the third frame, when they managed to score seven runs, their total for the night, on six hits, a walk and a couple of misplays. But Marg. Watson held the losers well under control for the rest of the distance and the Westclockers refused to let that one big frame get them down. They kept hammering along, scored four runs in the fifth to put them only a counter behind, broke out with a five-run barrage in the sixth to go well in front and then cracked the ball game wide open by manufacturing seven runs in a big seventh inning in which they combined four hits with several Electric defensive slips.

Westclox were without Catcher Isobel Bullock who is on vacation and Marg. Hawthorne moved in from third base to do the receiving, while Toots McLean had to play third and Doris Walker took over the second-base duties. The revamped lineup did a good job, with Audrey Armstrong in right field standing out with some fine catches and Eunice Armstrong also making a nice grab to contribute one of the fielding features.

Toots McLean led the Westclockers at bat with four hits. M. McIlwaine and E. MacKenzie came through with two each for Electrics.

Mary Larmer held Westclox in check for the first four innings but once they started rolling the Big Bens scored without a great deal of trouble.

Westclox—A. Anderson cf, V. Patterson ss, E. Armstrong 1b, M. Hawthorne c, Toots McLean 3b, B. Rome lf, M. Watson p, A. Armstrong rf, D. Walker 2b.

Electrics—R. Milburn c, S. Milburn 2b, M. McIlwaine 3b, M. Hunter lf, E. Barnes ss, E. MacKenzie 1b, T. Batley cf, G. Barnes rf, M. Larmer p.

By Innings:

Westclox	101 045 71—19
Electrics	070 000 00— 7

Birds Of a Feather

MONTREAL, Aug. 5—(CP).—Under the auspices of La Ligue Pour La Defense Du Canada, a banquet will be given here Aug. 12 in honor of Rene Chalout, member of Quebec Legislative Assembly, who was freed Monday of charges laiad under the Defnse of Canada regulations.

TO MEET AT BERLIN

LONDON—(CP).—A pledge between British and Russian airmen to meet in Germany was revealed in an exchange of letters between Capt. Grigori Katseba, ace pilot of the Russian Air Force, and Sqdn. Ldr. G. L. Chesire of the R.A.F., when the Russian congratulated the R.A.F. on their raids over Germany.

DANCING
RUSS CREIGHTON
And His Variety Band
at the
YACHT CLUB
LAKEFIELD
Thurs., Aug. 6
Admission:
Ladies 35c, Gentlemen 50c

MOVIE TIME TABLE

Capitol—"My Gal Sal", 1.40, 3.40, 5.30, 7.30, 9.30.

Centre—"The Fleet's In", 1.45, 4.40, 7.20, 10.00; "Trigger Pals", 3.25, 6.20, 9.00.

Regent—"Ellery Queen's Penthouse Mystery", 1.30, 4.25, 7.20, 10.10; "Always In My Heart", 2.50, 5.45, 8.45.

Lights Cut Off As Dodgers Stage Big Rally

By JUDSON BAILEY
Associated Press Sport Writer.

New York fans may never like "twi-night" baseball, but they now are ready to admit that the dimout plays no favorites.

Twice in two nights the gripping struggles of the Brooklyn Dodgers and New York Giants have been prematurely ended by the army orders that all floodlights must be extinguished an hour after sundown.

Monday this rule helped beat the Giants 7-4 when darkness smothered a promising rally in the last half of the ninth inning—to the violent displeasure of a crowd of 57,305 fans assembled for the benefit of army relief.

Last night, however, the switching off of the Polo Grounds lights erased a four-run 10th inning outburst by the Dodgers and gave the Giants a 1-1 tie which the teams will play off September 6. This time the 15,000 fans accepted the incident without a demonstration, although they had booed time-killing manoeuvres of the rivals throughout the game.

The fans' loss was slight compared to that of Peewee Reese, the Dodgers' little shortstop, who hit a home run with the bases loaded to knock Fiddler Bill McGee out of the box in the 10th. It didn't count because the inning wasn't finished.

The Giants had little chance of getting a turn at bat anyway, and they made certain they would not by some dexterous stalling.

The same teams meet in their third successive twi-night game tonight, but this time across the city in Brooklyn.

Lead Of 10 Games.

Although the Dodgers didn't win, their National League lead was extended to 10 full games, their largest margin of the season, because St. Louis Cardinals were set down 4-3 at Cincinnati.

Pittsburg Pirates captured a 2-1 decision over Chicago Cubs on Frankie Gustine's only hit of the day, a single with two on in the 11th inning. Bob Klinger held the Cubs to seven hits.

At Philadelphia Jim Tobin held the Phils to five hits, but was beaten 4-2 because the only runs Boston Braves scored were on Tobin's own home run with a mate aboard in the seventh inning. This was the big righthander's sixth circuit clout of the year and tied Hal Schumacher's National League record for homers by a pitcher. In winning old Si Johnson pitched seven-hit ball.

New York Yankees were beaten 4-3 in a night game at Washington, but received some consolation from the fact that their ailing left-hander, Marius Russo, rejoined the club and pitched two innings of no-hit ball in relief.

Phil Marchildon, of Penetanguishene, Ont., the standout hurler of the last-place Philadelphia Athletics, held Boston Red Sox to four hits to achieve his 13th triumph of the year by a 6-4 score. Marchildon caused himself uncommon trouble with six bases on balls, but his teammates thumped Charley Wagner solidly.

Rudy York hit his 16th homer but Detroit Tigers were beaten 5-4 by Chicago White Sox in a loose pitching battle between two old-timers, Ted Lyons and Tommy Bridges.

Cleveland at St. Louis was postponed.

Rookie Wins 12 Games To Gain Top Bracket

(By Central Press Canadian)

Without much fanfare, John (Nig) Beazley, tall rookie righthander of the St. Louis Cardinals, has pitched himself into the National League sports picture as "the" rookie hurler of the year.

Beazley was just another Cardinal hurler in the spring. Harry Brecheen, Murry Dickson and Howard Pollet were the big minor league names. But given a chance to make good, Beazley has come along until today he stands as the leading Cardinal twirler and one of the five top flingers in the senior circuit.

Beazley, 23 years old, pitched for New Orleans last year. He won 16 games before Cardinal scouts spotted him and brought him up to the St. Louis club near the tail end of the season. He did get in one game and hurled a victory on closing day.

Beazley, a Nashville, Tenn., product, has a terrific fast ball and ranked second in the Southern Association in strikeouts last year. He give Ray Blades, ex-big league manager, credit for developing him into a pitcher.

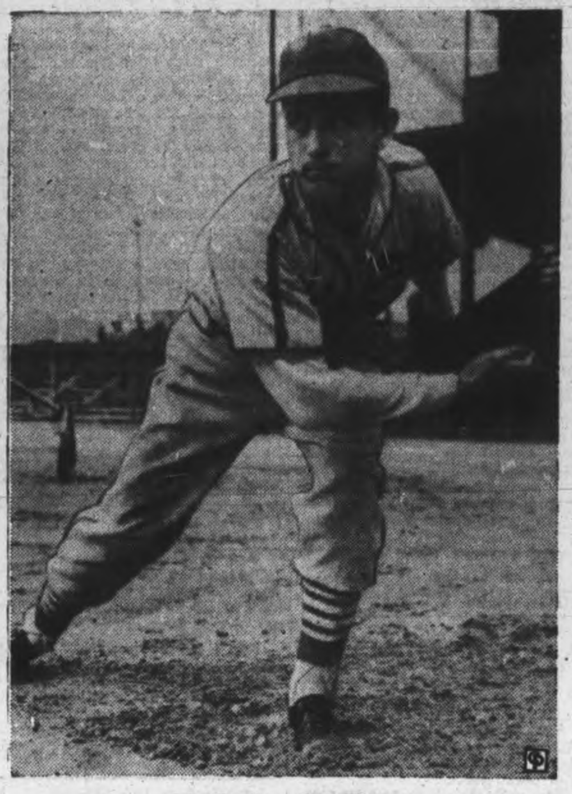

John Beazley...Card Clicker.

BASEBALL

INTERNATIONAL LEAGUE

	Won	Lost	Pct.
Newark	67	45	.598
Jersey City	58	50	.537
Toronto	59	54	.522
Montreal	58	57	.504
Syracuse	56	58	.4912
Baltimore	55	57	.4910
Buffalo	54	59	.478
Rochester	44	71	.383

Tuesday Results

xToronto 6-2, Newark 4-4
x—11 innings.
Baltimore 8-1, Montreal 3-3
Buffalo 13-6, Syracuse 4-16
Rochester 10, Jersey City 1

AMERICAN LEAGUE

	Won	Lost	Pct.
New York	70	33	.680
Cleveland	59	47	.557
Boston	57	47	.548
St. Louis	54	53	.505
Detroit	51	56	.477
Chicago	44	55	.444
Washington	41	61	.402
Philadelphia	43	67	.391

Tuesday Results

Philadelphia 6, Boston 4
Chicago 5, Detroit 4
Washington 4, New York 3
Cleveland at St. Louis—postponed.

NATIONAL LEAGUE

	Won	Lost	Pct.
Brooklyn	73	30	.709
St. Louis	62	39	.614
Cincinnati	55	47	.539
New York	54	50	.519
Pittsburg	46	53	.465
Chicago	48	58	.453
Boston	43	64	.402
Philadelphia	30	70	.300

Tuesday Results

xPittsburg 2, Chicago 1
Cincinnati 4, St. Louis 3
Philadelphia 4, Boston 2
zBrooklyn 1, New York 1
x—11 innings.
z—Game called, dimout regulations.

AMERICAN ASSOCIATION

	Won	Lost	Pct.
Kansas City	61	51	.545
Columbus	59	51	.5363
Milwaukee	60	52	.5357
Minneapolis	59	55	.518
Toledo	56	57	.496
Indianapolis	55	56	.495
Louisville	54	56	.491
St. Paul	44	70	.386

Tuesday Results

Milwaukee 5-5, Louisville 4-7
Kansas City 3-4, Indianapolis 0-5
Minneapolis 3, Columbus 2

Yesterday's Stars

By The Associated Press

Phil Marchildon, Athletics—Pitched four-hit ball to make Red Sox his 13th victim of season.

Joe Beggs, Reds—His no-hit relief pitching for 2 1-3 innings saved victory over Cardinals.

Si Johnson, Phils—Kept seven hits scattered to beat Braves.

Frank Gustine, Pirates—Singled home deciding run in 11th inning to down Cubs.

Ted Lyons, White Sox—Tamed Tigers by spacing 10 hits and hitting grounder with bases loaded in eighth for deciding run.

Peewee Reese, Dodgers, and Bill McGee, Giants—Former singled in one run that counted and hit grand slam homer that didn't as dimout of 10th innig cause tie game; latter pitched six-hit ball in regular distance.

Sid Hudson, Senators—Pitched seven-hit triumph over Yankees.

Many French Race Horses In Britain Are Causing Heavy Financial Strain On Trainers

By ALLAN NICKLESON,
Canadian Press Staff Writer.

LONDON, August 5.—(CP).—Sport shorts from Britain:

The thousands of dollars worth of racing horseflesh left in Britain while their French owners remain in France raised a problem of keep. Here's the answer supplied by the Board of Trade:

When trainers decide they can no longer keep a French-owned horse they apply to the Board of Trade and are granted an order to sell. Proceeds are given the custodian of enemy property who pays the trainer the costs of keep since the last payment received from the owner. The balance is held by the custodian and ultimately will be included in the financial settlements of the peace treaty.

Three such valuable animals belonging to the wealthy Greek sportsman, S. Vlasto, were sold at Newmarket after the trainer said he hadn't heard from the owner since the war's start.

With the possible exception of two or three of the most outstanding, all horses purchased by A. E. Allnatt from the estate of Lord Glanely will be put up for public auction—which was the original plan before the London building contractor purchased the 134 animals in one of the biggest turf transactions for many years.

Here and There: Close watch is being kept by the Amateur Boxing Association on all boxing in which men from overseas participate and competitors must sign forms guaranteeing their amateur status. It's felt such supervision will guard the interests of both British and visiting competitors. A. B. A. rules also will be explained to visiting ringmen used to International Federation regulations......West Ham United Football club lost $2,145 last season compared with $8,360 the previous year.

Sport Snapshots Across Canada

By SCOTT YOUNG
Canadian Press Staff Writer

TORONTO, Aug. 5 (CP) — Next big golf tournament after the Canadian Open is the $2,500 Lions Gate Open at Vancouver Shaughnessy... Ken Black is doing much of the drum-beating and has a fine line-up of Pacific northwest pros. signed.

The Expert says:

Walt (Saskatoon Star-Phoenix Riddell: "If your favorite race horse lacks its usual oomph you can place some of the blame fairly on the Axis. The reason; their feet are heavier this year, for gone are the light, snappy aluminum horse-shoes. War industry needs the aluminum more than the bangtails. The nags are now wearing just plain steel shoes."

Incidentally;

Holes-in-one don't happen very often in golf competition but Byron Nelson got one in the Tam O'Shanter, and nobody's bashful any more ...Mrs. M. I. Fowler had an ace on a 140-yard hole in a Moose Jaw Golf Club tournament....Owen Montreal Gazette) Griffith tells a weird umpire story...It's about one in the Bush leagues who wouldn't give a batter a free ride for a hit on his ankle...the umpire claimed the hit-by-pitcher rule didn't count if the ball landed below the batter's knees...From the way things are shaping, it looks as if there isn't much urge to have football in the east this fall...most club officials are doing more buck-passing than constructive organization work.

BACK IN MAJORS - - By Jack Sords

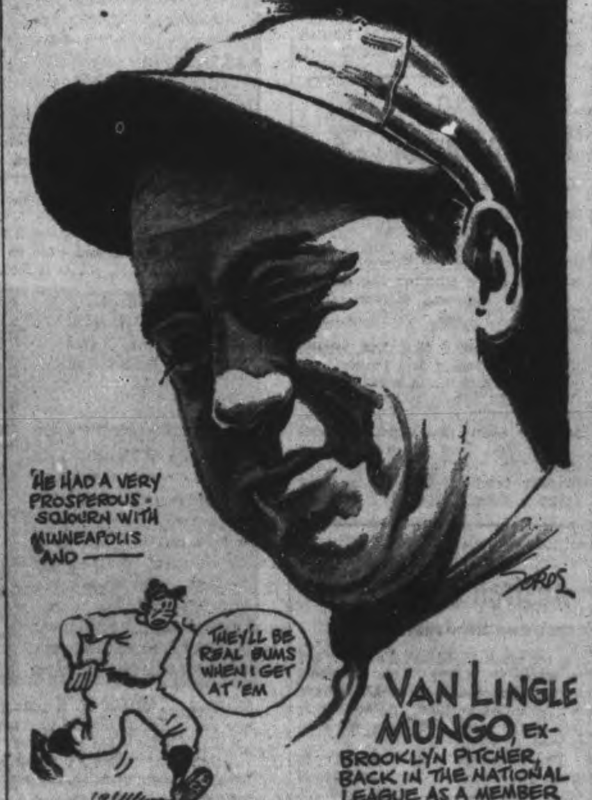

Major Baseball League Leaders

By The Associated Press

AMERICAN LEAGUE

Batting—Williams, Boston, .345.
Runs—Williams, Boston, 90.
Runs batted in—Williams, Boston, 101.
Hits—Spence, Washington, 140.
Doubles—Doerr, Boston, 32.
Trples—Heath, Cleveland, 12.
Home runs—Williams, Boston, 24.
Stolen bases—Case, Washington, 26.
Pitching—Borowy, New York, 10-1

NATIONAL LEAGUE

Batting—Reiser, Brooklyn, .343.
Runs—Ott, New York, 77.
Runs batted in—Mize, New York, 75.
Hits—Medwick, Brooklyn, 125.
Doubles—Hack, Chicago, 28.
Triples—Slaughter, St. Louis, 15.
Home runs—Mize, New York, 19.
Stolen bases—Reiser Brooklyn, 13.
Pitching—French, Brooklyn, 11-1.

Leafs Divide Games With Newark

By The Associated Press

Rochester hasn't much to boast about this International League season but it can sing the praises of Ira Kendall Hutchinson and you won't find many fans or players to disagree.

The big righthander has won 11 games. When you consider that Hutchinson is toiling for a tailend club and his victories represent one quarter of Rochester's total games won, you can easily see why he is held in such high regard.

Hutchinson turned in his 11th win last night as he scattered seven Jersey City hits for a 10-1 triumph. The Giants' only run came in the first inning on Joe Orengo's double and Gibby Brack's single.

The Wings assumed the lead in their half of the first by scoring five times. In the third, with the help of a home run by Harry Davis, they counted three more times. Bud Blattner drove in the final two tallies with a round-tripper in the eighth. Johnny Wittig went the distance for the Giants, giving up 12 hits and 13 bases on balls.

Hank Sauer walloped two home runs and a triple as Syracuse Chiefs and Buffalo Bisons split a double-header. Buffalo won the first game, 13-4, as the Bisons pounded Tom Delacruz and Lynn (Line Drive) Nelson for 15 hits, including homers by Dutch Meyer and Mayor Smith.

A 16-6 Win

The Chiefs reversed the procedure in the second, when they exploded 18 hits for 16-6 victory. Sauer drove in five runs. Five of Buffalo's tallies came as the result of four-masters by Johnny Melaj, Henry Steinbacker and Bob Garbark.

Newark Bears and Toronto Maple Leafs divided a double-header with the Leafs winning the first, 6-4, and the Bears the finale, 5-2 in 11 innings. Harry Shuman allowed one hit and one run until the ninth inning of the opener. Then the Bears slammed three more hits good for three more runs.

The star of the nightcap was Tommy Byrne, who pitched the entire distance for Newark and notched his 14th conquest. Byrne didn't issue a single pass and figured prominently in the scoring with three hits, including a triple.

Ken Trinkle hurled the Baltimore Orioles to an 8-3 victory over Montreal Royals in the lid-lifter, but Les McCrabb outpitched Pete Center to give the Royals a 3-1 victory in the wind-up of a twin feature. Gene Moore of the Royals hit safely in both encounters to run his hitting streak to 15 straight games.

Sports Spice

By HUGH FULLERTON
Associated Press Sport Writer

NEW YORK, Aug. 5.—(AP)—Fast time pastime: While fans still are talking about the sudden end of the Giants-Dodgers benefit game the other evening it seems like a good idea to point out that clubs can and do finish games in a lot less than two hours and 25 minutes... The Sally League—"mother of the minors, cradle of the great"—has the same sort of dimout problem and President E. M. Wilder reports that by barring all stalling they have cut the average time to about an hour and a half..."As long as we can hold this record, the fans, the officials and everybody else concerned are satisfied," he adds...Only official action to bring about this speed-up was a ban on mass arguments, but we understand a lot of the wasted time between innings has been cut out, too.

SEARCHLIGHT DEFENCES

More than 70,000 men are enrolled in Searchlight Defence Units in Britain.

DANCING NIGHTLY
(Except Tuesday)
To
JIMMY YOKOM
at the
CHEMONG PAVILION
Admission 10c.
Dances 4 for 25c
For Sponsored Dances Phone 6791

Phil Marchildon Leads League By Winning 13 Games For A's

By STEVE O'LEARY
Associated Press Sports Writer

BOSTON, Aug. 5 (AP) — Phil Marchildon's name won't be found anywhere among the American League's leading pitchers but every other Major League manager would part with a couple of eye teeth to have the Canadian-born ace of the Philadelphia Athletics on his side.

They might do all right at that for, in return for the pair of ivories, they'd be collecting one of the outstanding pitchers in the Major Leagues, even though he has been toiling in virtual privacy with the tenants of the American circuit cellar.

Take Phil and Roger Wolff away from the A's this season and they would be tunneling deep enough in the standings to come up somewhere around the Coastal Plains League. Phil has won 13 games and Roger 10, more than one-half of the 42 games the Athletics have marked down this season on the black ink side of the ledger.

That mystic 13 incidentally, makes Marchildon the first American League pitcher to gain that many decisions this season—an accomplishment the more noteworthy when one considers how often his team has labored in a losing cause. He has been defeated only eight times—another more than creditable feat when one reflects on what punching bags the once-mighty Athletics have become for the rest of the league.

Marchildon, native of Penetanguishine, Ont., came up to the Athletics from Toronto Maple Leafs near the end of the 1940 season. Before being signed by the Leafs he had made a name for himself in Canada on Ontario sandlots.

His four-hit verdict against the Boston Red Sox yesterday gave him two victories and one defeat against them this year, equalling his record against them for the entire season in 1941.

The Sox blasted him from the box in the opening game of the season but he's had their number ever since. He's been impartial, too, beating them both at home and on the road and each and every one of the heavy hitting Red Sox array concedes that he's one of the toughest pitchers in the business to face when he's really pouring it in there.

Phil is inclined to be really wild at times, as his six bases on balls, a hit batter and two wild pitches yesterday proved. But no one can laugh off his amazing record and such distinguished service makes him the envy of other big league managers.

They needn't worry about their eye teeth, though.

Phil has a date with the Canadian Army and expects a call almost any time for further distinguished service in a greater cause.

HUMORIST DEAD

WOODFORD, Essex—(CP).— A. P. Garland, short story writer and humorist, died at his home in Woodford. He was 62 a former chairman of the London Press Club.

Remember When—

By The Canadian Press

E. H. Temme of England, only swimmer to conquer the treacherous English Channel twice, ploughed through the choppy waters 15 years ago today in 14 hours, 20 minutes. Temme duplicated the feat seven years later, his time being one hour slower.

Centre, Starts Tomorrow

Dorothy Lamour, heading a big cast of musical-comedy stars in "The Fleets In". A western feature "Trigger Pals", and a Walt Disney cartoon rounds out the exceptionally good program for this Thurs., Fri., Sat. at Centre.

20c AIR-CONDITIONED COMFORT
CENTRE
LAST TIMES TO-DAY
KAY KYSER & ORCHESTRA
PATSY KELLY-MAY ROBSON
—in—
"PLAYMATES"
AND FEATURE NO. 2
JACK HOLT in "GREAT SWINDLE"
TO-MORROW-FRI.-SAT.
Dorothy Lamour
Heading a Big Star Cast
—in—
"The Fleet's In"
Grand Musical-Comedy Hit
AND 2ND FEATURE
"TRIGGER PALS"
With Arthur Jarrett
"Art of Skiing" - Walt Disney

Regent
TO-DAY - THURS.
2 Ace Hits
Mat. Daily 1.30
A KILLER IN THE BAG! WOMEN IN HIS HAIR!

HIT NO. 2 "ALWAYS IN MY HEART"
Starring Gloria Warren - Kay Francis

EXTRA! ON THE SAME PROGRAM
COLOR CARTOON, "ICE CARNIVAL" and
LATEST CAPITOL NEWS EVENTS
REVIVAL! THURSDAY NIGHT, 11 P.M. ONLY!
Carol Lombard - Robt. Montgomery
"MR. AND MRS. SMITH"
Today! CAPITOL
FAMOUS PLAYERS
PLEASE NOTE—Show Starts Daily at

SPECIAL GIFTS
WEDDING
BIRTHDAY
ANNIVERSARY
BRIDGE PARTIES
SULLIVAN'S
MUSIC
RECORDS
Popular
Classical
OPP. LOBLAW'S
179 CHARLOTTE ST.

CHEX Radio Broadcast

1430 ON YOUR DIAL

WEDNESDAY, AUGUST 5

6.00—Canadian Press News
6.10—Ivoriettes
6.15—Let's Swing and Sway
6.30—Capitol Entertainment
6.45—Waltz Time
7.00—Canadian Press News
7.05—Sportscast
7.15—Old Tyme Party
7.30—Songs by Norman Thomas
7.45—Police Headquarters
8.00—Canadian Press News
8.02—With A Military Air
8.30—Symphony of Melody
9.00—News
9.05—Concert Hall
9.45—As You Like It
10.00—Canadian Press News
10.05—War Commentary
10.15—Master Singers
10.30—Make Believe Ballroom
11.00—News
11.10—Organettes
11.15—God Save The King

THURSDAY, AUGUST 6

7.30—O Canada
7.35—Farm Fair
7.45—Morning Cheer
8.00—Canadian Press News
8.10—Hit of the Day
8.15—Toast and Coffee
8.45—Morning Devotions
9.00—Canadian Press News
9.10—Morning Masterwork
9.30—Incitation to the Waltz
9.45—Melody Time
10.00—Canadian Press News
10.05—Two Tunes by Todd
10.15—Between You and Me
10.30—Stars Over Hollywood
10.45—Coming Events.
11.00—Canadian Press News
11.05—Return Engagement
11.15—Popularity Contest
11.45—Luncheon Music
12.00—Headlines in the News
12.02—News of Hollywood
12.15—Music Hall Varieties
12.30—National News
12.40—Rhythm Roundup
12.45—Invitation to Syncopation
1.00—Canadian Press News
1.05—Farm Folks Hour
1.15—Eb and Zeb
1.30—Chapel Chimes
1.45—Tropical Moods
2.00—Canadian Press News
2.05—Make Believe Ballroom
2.30—The Curtain Rises
3.00—Canadian Press News
3.05—Today Your Letter Says
3.30—Sincerely Yours
3.45—A to Z in Novelty
4.00—Canadian Press News
4.05—Tommy Atkins Marches On
4.30—Popularity Contest
5.00—Canadian Press News
5.05—Lindsay Salute
5.45—Novatime

Britain's Home Guard Toughens Up

Britain's home guard, composed of men too old or otherwise ineligible for first line combat duty, is now going through the same toughening course given commando troops. These men are shown swimming across a river to establish a bridgehead. The men wear camouflage netting to cover heads and faces.

Police Probing Jew-Gentile Racial Scraps

CRYSTAL BEACH, Ont., Aug. 5 —(CP).—Municipal authorities here waited today for Provincial police investigation of disturbances between Jews and Gentiles, which resulted in the congregation of large crowds on downtown streets last Thursday and Friday and the request by Police Chief Floyd Gerrard for additional police aid because he had feared trouble between the two races.

Reeve N. L. Smith said last night application had been made and granted for police investigation of the disturbances.

One man is being held in jail here on charges of resisting an officer and assault occasioning actual bodily harm following a disturbanre last Friday night when a crowd of 3,000 persons filled down town intersections. Chief Gerrard said the same-sized crowd had congregated the previous night and following the trouble Friday he had asked for and received eight provincial policemen from the Niagara district to aid his men.

The officer said early Sunday morning a mob of men and boys smashed plate glass windows on a Jewish-owned store and hotel, then wrecked shelves and danced on counters.

Chief Gerrard said he feared last week a racial riot was being instigated by two antagonistic factions of Jews and Gentiles in Crystal Beach, whose normal population of 700 is swelled to thousands by summer visitors. The regular police force has been augmented by Provincial police since Sunday night, officials said.

Streets were cleared and places of business were asked to close three-quarters of an hour earlier Saturday night after a number of disturbances took place.

Officials of the Crystal Beach Amusement Company, which operates the concessions at the resort, said "the troubles are not happening at the park but in Crystal Beach Village."

MORE ABOUT—

Nationalists

(Continued from Page 1)

stubborn resistance" of millions of Indians.

Propaganda Boomerang

While most British observers accepted as timely the release of the text of the seized Gandhi resolution, the Bombay correspondent of the London News Chronicle said in a message to his paper it might prove a "propaganda boomerang" that likely would close gaps in the ranks of Congress leaders and supporters.

(There was no indication in London what action the British were preparing to take to cope with the mass disobedience movement in India if the Congress gives the "Go-ahead" at Friday's meeting as expected. Observers there recalled the statement in the House of Commons by L. S. Emery, Secretary for India, on July 30 that the Government of India will "take every possible step to meet the situation.")

MORE ABOUT—

Hard-Pressed

Continued from Page 1

situation in the Caucasus and the newspaper Pravda, in a message to soldiers and civilians alike, appealed: "More firmness and stuborness and the enemy will be stopped."

Dive Bombers Active

Izvestia described the situation as tense, with the Germans concentrating superior numbers of troops and large tank forces in the Belaya Glina area while dive-bombers rained bombs on the wearying Russian defenders. The paper added without explanation that Russian strength is growing and that the southern commanders realize the German offensive must be stopped.

Of the withdrawal at Belaya Glina, the mid-day communique said:

"In the Belaya Glina area our troops fought a heavy engagement with enemy tanks and motorized units which had broken through. Our troops withdrew to new defensive positions."

The German pressure was heavy too at Kushchevka, south of Rostov, where the Russians have fought stubbornly and unyieldingly and now face the possibility of being cut off by German troops moving southwestward from Belaya Glina.

One infantry formation at Kuschevka was credited in the mid-day bulletin with destroying six German tanks and much equipment and killing about 550 Germans. Three thousand in all were reported wiped out in engagements in this sector.

Fighting was likewise fierce in the Ketskaya sector, northwest of Stalingrad, with the Germans attacking repeatedly in an effort to bridge the Don but the trend of the fgihting was not indicated. Earlier the Russians had reported a setback here.

Furious Resistance

In almost all the important southern sectors, the Germans were reported making some progress against furious Russian resistance which took a heavy toll in German manpower and machines.

At Ketskaya, the Germans threw new reserves into the struggle and, in a bitter exchange of blows "pressed back somewhat" the Russian defenders, the midnight Soviet communique said. The vicious fighting in the Ketskaya sector has whirled about one populated place for several days, the communique reported.

To the south, the midnight bulletin said, the Russians were counter-attacking after blunting many enemy attacks. Russian tanks, it was said, crushed 270 German officers and men in one fight and Red Army fliers were reported to have destroyed 30 tanks, 90 trucks and other Nazi equipment in one day.

The German drive to Belaya Glina developed after the Russians had been forced to withdraw from Salsk, 40 miles to the northeast. The German push was aimed directly at Tikhoretsk, about 50 miles southwest of Belaya Glina.

(The German high command claimed yesterday that Voroshilovsk, 90 miles southeast of Belaya Glina, was in German hands.)

90 Miles From Oil Centre

Tikhoretsk is the junction of the Rostov-Baku railroad and the line running from the Black Sea to Stalingrad. It is only 90 miles north of Maikop, the oil centre in the foothills of the Caucasus mountains which supplies seven per cent of Russia's oil.

The most serious element in the German advance toward Tikhoretsk is the threat to the body of Russian troops fighting in the Kushchevka area to the north. But the stubborn defence of Kushchevka seemed to indicate the Russians were planning to defend a north-south line extending roughly along the Rostov-Baku railway from the Sea of Azov through Kushchevka and Tikhoretsk and anchored in the south to the Caucasus mountains.

Fierce Don and Kuban Cossacks were slashing at the invader on plains which have known the second of battles for centuries. But even their ferocity and skill were not enough to turn back the mechanized Nazi units with their protecting cover of dive-bombers.

MORE ABOUT—

Germans Drop

Continued from Page 1

Two German Messerschmitts were listed as downed in the aerial operations.

While the R.A.F. told of developing air action, the ground forces reported only patrol skirmishes Monday night and artillery exchanges yesterday on the northern and central sectors of the dormant battle line in the El Alamein region some 70 miles west of Alexandria

13-Year-Old Missing

TORONTO, August 5 — (CP). — Thomas Turner of Toronto said last night he feared foul play in the disappearance of his 13-year-old daughter, Ramona J. Turner, who left her home on Bathurst street in central Toronto Sunday night to buy her father cigarettes and who has not been seen since.

American Oil Tie-up With Nazis Called Unwholesome By Attorney

WASHINGTON, Aug. 5.—(AP).—A United States' attorney told Senators yesterday that Germany had now abolished—of which Standard a 'guiding and in a patent pool — Oil of New Jersey was a member.

Patrick Gibson, a special attorney for the Department of Justice anti-trust division, testified before the Senate Patent committee that the C.R.A. (the initials, he said presumably signify Catalytic Refining Association) covered the broadest field of any of 'the oil patent pools promoted by Standard exploitation of the combined patent assets of itself and I. G. Farbenindustrie,' huge German chemical trust.

'It is, of course, notorious that for the last several years German business enterprise has been German government enterprise,' Gibson said.

'But it certainly should be expressly pointed out that this agreement upon C. R. A. processes, which was international in character, and which lay down the lines all over the world for enjoyment and licensing of modern catalytic processes, fixing economic advantage and prerogative therein, was promoted from the beginning under the control and direction of the German government.

'It is clearly an unwholesome situation that a foreign and, since 1933, a notoriously dangerous government should have a guiding hand in the creation of such international and domestic arrangements, while the government of this country did not even know the terms of the arrangements under negotiation—and, indeed, was not informed of the terms of the underlying basic relations that had existed since 1929 between the two principals, who were the largest industrial corporations in Germany and the United States respectively.'

Gibson said the first partner in C.R.A. under a 1938 agreement with the 'Standard, I.G. Indiana and Kellogg" companies, and that Anglo-Iranian, a British concern, was to join in the exchange of information and patent rights and to have favored royalty rights without he said, Shell, Texas and Universal participation in royalties. By 1939, firms had come in. (No further indification of these companies was given.)

Lakefield News

Mr. and Mrs. A. Payne, and Miss Burton of Milbrook, also Mr. and Mrs. Albert Dawson and Miss Florence Paterson of Port Hope were Sunday guests of Mr. and Mrs. J. A. Porter.

Rev. G. Kelly and Mrs. Kelly are spending the next two or three weeks at Sturgeon Point, Toronto, and other parts.

Mr. and Mrs. C. S. Tanner spent the week-end at Sandy Beach.

Mr. and Mrs. C. S. Tanner had as guests for a few days, Rev. A. M. Irwin of Whitby, Mrs. Clarke of Whitby, and Mrs. Cruikshank of Toronto, also Miss Elsie Richardson of Bethany.

Miss Margaret Tanner accompanied Mr. Irwin and friends to their cottage at Lake Baptiste, where she will be spending the next two weeks.

Messrs. George Tanner, Archie Stewart, Walter and Harold Dunford are taking a week's canoe trip up the Kawartha Lakes.

Mr. and Mrs. McPherson and family of Millbrook spent Civic Holiday at Sandy Beach and Burleigh Falls.

Mrs. Jacob Reid of Lakefield is spending a few days with Mrs. Reid of Young's Point.

Mr. and Mrs. W. J. Charlton have been at their cottage at Kawartha Park for a few days.

Mr. and Mrs. Wallace Hendren and daughter Hehabella are visiting at the home of Rev. and Mrs. W. B. Walker.

Miss Lois Mellist of Toronto has returned from visiting friends in Ottawa and is now visiting her grandmother, Mrs. John E. Millage.

Mr. McKenzie of the Royal Air Force, stationed near Brantford, is on a couple of weeks' leave in the village.

Miss Helen McKenzie has just returned from hospital at Peterborough after having her tonsils removed.

The W.M.S. of the United Church met Tuesday at the summer home of Mr. and Mrs. Ed. Millage, Clear Lake, where everyone, especially mothers and their children, had a delightful time. Mrs. Millage distinguished herself as a charming and capable hostess and endeared herself to the children by taking them bathing, building castles in the sand, rowing in a big boat, etc.

Members of the W.M.S. regretted the absence at their outing, due to sickness, of Mrs. J. Murphy and Mrs. H. Kemp.

Mrs. Elliot of Peterborough is visiting with her daughter in the village, Mrs. Stewart Myers.

Church News

Rev. G. Kelly delivered an inspiring sermon Sunday morning on "A Life of Prayer." He exhorted his hearers to pray more in their daily lives, putting into practice such words as "give us this day our daily bread" by going out to earn it in God's strength. No better example could be found than the Lord Jesus, who was constantly in prayer. He closed by quoting that beautiful hymn written by James Montgomery, "Prayer is the soul's sincere desire, Unuttered or expressed, The motion of a hidden fire, That trembles in the breast.

MORE ABOUT—

Britain Cancel

Continued from Page 1

heads of states and governments established in this country."

Cheers greeted Mr. Eden's announcement and the Foreign Secretary was asked whether the denunciation in any way affected frontiers of Czecho-Slovakia and Poland.

His reply noted that the peoples of Czecho-Slovakia and Poland, one of the countries which benefited territorially in the break-up of the Czech republic after the agreement, now are allied and expressed confidence that they would settle any issues "on basis of the close and friendly relations which now exist between them."

MORE ABOUT—

Australian Patrols

Continued from Page 1

ing for more Allied naval and air aid to crush the Gona-Buna foothold east of Kokoda. The area has been subjected to a steady Allied bombing attack since the Japanese first landed July 22.

The Japanese were reported to have shelled and machine-gunned Gona and Buna before landing. A few white officers and native troops in the district withdrew toward Kokoda, but the Japanese were right on their heels. In one place the Japanese even caught up with the retreating Allied troops by swimming a mountain stream whose bridge had been destroyed.

Each time the Australian patrols made a stand the Japanese fanned out into the jungle, cutting paths with axes and bush knives, to encircle the Australian positions.

The Japanese jungle fighters were described as wearing green uniforms to blend with the forest, and green mosquito veils over their heads and shoulders.

On Watch In The Mouth Of The St. Lawrence River

The navigating officer checks the position of his corvette on patrol against sporadic U-boat attacks in the St. Lawrence estuary. Behind him stands the vessel's commanding officer. Both wear protective sheepskin clothing against the cold river weather. Recently on ocean escort duty, their warship was ordered into the vital estuary as the enemy used nuisance-raids to divert attention from his main attack on Atlantic convoys.

MEDICAL EDUCATION

There are 34 medical schools in England.

Japs Keep Going

TOKYO (From Japanese Broadcasts), Aug 5—(AP).—A Domei dispatch claimed to-day that Japanese operating in Southern Chekiang province captured Suichang, about 45 miles south-west of Kinhwa, Aug. 1. After defeating some 500 Chinese troops on the outskirts of the city.

The Peterborough Examiner

VOL. LXXXVI, No. 29 | PETERBOROUGH, WEDNESDAY, AUGUST 5, 1942 | PAGE 9

MAIN STREET TOPICS

PARKING CHARGES.

For double-parking on local streets, S. Crozier, Lakefield, and Mervyn Preston were fined $2 and $1 costs when they entered written pleas of guilty in police court this morning.

UNDER NEW REGULATIONS.

Hector Brown, on a written plea of guilty to driving faster than 40 miles an hour, was fined $15 and $2.50 costs in police court this morning. The charge was laid under the new war-time regulations.

WARRANT ISSUED.

At the request of Provincial Constable Price Morris, Magistrate E. A. Gee issued a bench warrant for the arrest of Stillman Guyette, formerly of Apsley, this morning. Guyette was to have appeared this morning on liquor charges but failed to answer when his name was called.

20 POUND MUSKIE.

Arriving back Sunday night from Connaught Ranges where he had put in two busy weeks with the 4th field battery, Denny Norris salesman for the Imperial Tobacco Company, went fishing Monday at Rice Lake and came home with a 20 pound muskie.

"A DARNED LIE."

An elderly citizen who appeared in police court this morning on a charge of vagrancy apparently did not understand the meaning of the charge. "It means you are charged with being a bum," explained Magistrate Gee. "It's a darned lie," returned the accused, who was remanded on the charge.

MUNICIPAL HEALTH

People of the city and county who are interested in the promotion of municipal health service are asked to make a note of a broadcast on this subject Monday, April 17 at 8:30 p.m. over CBL. The subject will be the story of the operation of the health service established in the municipality of McKillop, Sask.

CATCHES TWO MUSKIES

Napoleon (Paul) Vinette, a former resident of the Auburn district and now living in Toronto is spending a week with friends here. Last night he nabbed a 12-pound maskinonge while trolling in the Otonabee just south of the waterworks. It is 13 years since he met many of his old friends and he hopes to renew acquaintances this week.

TRANSPORTATION HEAD.

Lawrie Mitchell succeeds Roy Parsons as head of the transportation division of the Civilian Defence Committee. He was appointed Tuesday night. Mr. Parsons felt that he had more than enough work as city engineer, and that some one else would be willing to take his place. Mr. Mitchell was appointed by the council.

A NUISANCE.

Residentsof Rogers street north of Douro and south of Hazlitt are complaining that the stench from the sewer on Rogers street is almost unbearable. One man stated that on two or three evenings recently his family could not even sit out on the verandah. No explanation has been obtained as yet to indicate why such a condition should exist.

FORTY THIS TIME

About forty men responded to the call for transfusions when they appeared at the Blood Donors Clinic Wednesday morning for the regular weekly donor work. Due to the holiday there was no Clinic held on Monday so that they are working extra hard to make up for lost time. Very shortly it is hoped that they will reach their objective of handling 50 persons a morning.

HE WANDERED OFF

Officials of the House of Providence are enlisting the aid of police and civilians in an effort to locate William Kelly, elderly inmate of the House, who left the grounds at one o'clock on Tuesday and has not been seen since. He is over 70 years of age, short and stout, with dark hair slightly grey, clean shaven, and is wearing a peaked cap pulled well down on his forehead. The cap is dark grey. His suit is dark blue and he has a light colored shirt on. He may be headed for Grafton, Colborne or Cobourg where he has relatives. Anyone finding the man is asked to phone the police or the House of Providence. Kelly talks well but has mental lapses.

VOTE OF THANKS

For the time he gave to arranging details and also for the use of his automobile and gasoline in accompanying the representatives of the National Film Board here last Friday and Saturday, Alderman Glover received a vote of appreciation from the council Tuesday night. "Thanks but it hardly deserved that," he replied. "They were very pleased with their reception here," Mayor Hamilton said.

A NEW SIGN.

A motorist reaching the top of a hill on Highway 28 shoved his left arm out the window with clenched fist and thumb pointed upward, the usual thumbs up sign. The motorist following watched closely to see what it meant, and soon discovered that the man ahead had cut his motor and thrown out the clutch and was coasting his car down the hill to conserve on gasoline.

FINE RESPONSE.

Eric Howard, local merchant, voiced the thanks of the Y's Men's Club this morning to the public for the fine response to their appeal for magazines for the Prince of Wales Rangers on the west coast. A barrel was placed in front of Howard's store four days ago, and already more than 100 pounds of magazines have been placed in the barrel. The first 100 pounds of reading matter will be shipped to-day to the Rangers.

Drunk Driving Charge Dropped Today

Declaring that police had been lax in not securing a definite statement from the accused that he was driving the car at the moment of the accident, Magistrate E. A. Gee this morning dismissed a charge of drunken driving against Edgar H. Young.

Evidence was heard in the case last week and Magistrate Gee reserved judgment until this morning.

In stating his decision today His Worship stated the only evidence as to who was driving the car that collided with two other parked cars had been an admission by Young to the police and Magistrate Gee said that in his opinion that admission did not go far enough because it did not say that Young was driving at the time of the accident.

In dismissing the charge Magistrate Gee told the youth that he had been lucky in securing a dismissal by reason of the fact that the evidence had not been presented as it might have. The officers should have found out whether you were driving at the time of the accident, he said.

W. J. Arthur Fair appeared for the accused.

Two Sisters Sever Ties With City

Thirty years ago, two sisters from Poughkeepsie, N.Y., who married two brothers there, came to Peterborough where they have lived ever since. Now both brothers are dead, and today the two sisters who have stuck together through thick and thin, have packed up their furniture and are leaving for the old home in Poughkeepsie.

When John I. Allen came to this city so many years ago he brought his wife and her sister, and his brother, who as connected with the plumbing business, arrived later. Mr. Allen established and opened up this district for the Prudential Insurance Company thirty years ago and he was beloved by all his associates. He took a very keen interest in the affairs of the city and was always ready to lend his support to any worth-while cause. He also was a president of the Kiwanis Club at one time.

About two years ago this month Mr. Allen, who resided at 529 Weller street, died, and both sisters were left together in their adopted city, and they lived quietly enjoying the companionship of their friends. But old ties are strong, and the two ladies are anxious to return to the home containing memories of happier days, where they can call upon old friends and see the familiar spots of their childhood. The Allen family has contributed a great deal to Peterborough's welfare and it is with a sense of deep loss that citizens see them depart.

SENDING THEM EARLY

LONDON — (CP). — Christmas carols formed part of a large consignment of music sent by the Red Cross to prisoner of war camps in Germany and Italy.

ROLLER SKATING

EVERY MONDAY WEDNESDAY THURSDAY

ADMISSION 35c (Including Skates)

SUMMER GARDENS

Listen In To CHEX

This Thursday night at 8.05 and every Thursday night at the same hour for talks given for your protection by Lt.-Col. M. R. Sloan, Chief Warden of the Civilian Defence Committee. This week's talk on "Building a Refuge Room."

JAMES HAMILTON, Mayor,
Chairman, Civilian Defence Committee

Tea Grabbers Swamp Local Grocers

The unexpected incidence of tea rationing Tuesday reacted in the grocery stores with a uniform and belated effort to overreach the new regulation and at least catch it by the coat-tail.

"I got so annoyed at the persistence of people to grab something for themselves in the face of the government's order that I took every pound of tea off the shelves and put the whole supply in the back shop," said the manager of one of the big stores. "They were trying to cover up packages with a lot of other goods, and trying to get away with it at the front counter. Some people must have thought we hadn't heard about the order. They'd put a lot of tea in a basket thinking they could get away with even that.

And the amusing thing about these people was their attempt to appear dumb, a kind of smartness that stooped to pretence that anybody could see through. On some orders in the early morning packages of tea slipped through in the checking, and the clerks had to repeat the addition at the cash register, so finally I decided to remove our entire display out of sight. After that we paid no attention to anyboy who did not have a ration card."

Another store mentioned the appeal to acquaintance. "You know Mr.——— I've been dealing here for the last ten years, and I just want a pound. We've got only half a package on hand."

That approach did not click either. One woman sent her little girl to a corner store for a pound of tea. That sidling failed, too. The 'grabbers' tried about every cheap ruse they could think of. Some of them began telephoning Monday to grocers and clerks they knew.

"Please put away a pound (in a few cases a larger quantity was mentioned) of tea for me, and I'll call for it first thing Tuesday."

P. G. Towns of Douro told the Examiner today of one incident in his store. It is touched with humor and unusual circumstance.

A man came to his store Monday urgently asking for a pound of tea, at the very least. "Can't do it," Mr. Towns said. "You can get just the rationing allowance."

"But this is special," the customer said. "I'm not trying to get something for ourselves. We've got the threshers coming, and we've got to have tea for them, and we haven't got enough. We never thought they were going to ration it."

Mr. Towns was quietly sympathetic, and remarked that the rationing plan made no exception for threshing crews and their demand on the family larder, especially the tea caddy.

"The only thing you can do, as I see," he said, "is to tell the threshers to bring their own tea. Each man bring his own."

And that seems to be the only solution, and it never happened before in Douro, probably at any rate. Imagine the starting out in the morning each with a spoon or two of tea in a paper bag.

Blame, Mr. Moto, or to be more specific Premier Hidaki Tojo of Japan whose latest utterance proclaimed to the democracies: "Japan is determined to destroy the United States and Great Britain." And that goes for Canada, too, and grocers and farmers and all the rest of us.

City To Engage Three Firemen

Engagement of three permanent firemen to bring the Gimblett staff up to ordinary strength was authorized by the council Tuesday night on Alderman Sullivan's motion, seconded by Alderman Mark. Their wage will be $100 a month without cost of living bonus.

"We couldn't get men on a temporary basis, and the Department has been going along with three men less than normal strength," Alderman Sullivan said.

At the end of a period of probation the three men who are appointed will also receive the cost of living bonus.

The Fire and Light Committee's report was read as follows by Alderman Sullivan:

"The chairman of this committee reported verbally on an inquiry he and Ald. Sands had made into conditions at the Fire Hall, and submitted recommendations for the welfare of the members of the Department, which included an estimate of $18.50 for repairs to the electric stove, repairs to the radio, new dishes, magazines and table tennis, etc.

"We recommend that Mr. Humpage, city auditor, be instructed to obtain a list of all contributions made to the Firemen's Pension Fund and the Firemen's Benefit Fund during the last ten years, with the dates and amounts and names of persons or companies making the contributions.

"We recommend that the Fire Department officers deliver to the city treasurer all the papers, vouchers, receipts, cancelled cheques and bank book, and balance of monies in the Firemen's Benefit Fund.

"We recommend that the officers of the Firemen's Pension Trust Fund be asked to attend the next meeting of the Fire and Light Committee to discuss the affairs of the fund."

Non-Support Charge Brings A Chuckle

When a local man who was charged with non-support this morning told the court that he was about to take a new job at $20 a week and commission working for a tea company, there was a general smile.

Magistrate Gee intimated that working on commission selling tea and coffee did not look like the best proposition in the world just now with those beverages under drastic rationing.

The accused said that he would be selling tea and coffee in the country districts.

"But the farmers are on rations, too," pointed out His Worship.

The charge against the accused was adjourned for a month to see how he gets along on the new job and how much in the way of support he supplies his wife during the period of adjournment.

Accused said that he had been suffering from fits since he was discharged from the army and blamed the blowing up of a gun for his condition.

"If his story is true he should have had a pension from the Government before this," commented Crown Attorney McElderry.

Sunday School Picnic Is Huge Success

The annual Sunday School and Corps picnic of the local Salvation Army was held on Monday afternoon at Nicholls Oval.

A large number of children and parents gathered to make the gathering a splendid success. The arrangements were in charge of Adj. Norman Buckley and Young People's Sergeant-Major R. C. Braund and his hard working staff of Sunday School teachers, who also ran a canteen.

In the afternoon various races were run off after which the families sat together for a basket lunch. Each child of the Sunday School who was present at the picnic received 3 free treats from the Sunday School.

In the evening the married men of the Corps played a snappy game of ball against the single men of the Corps in which the former won with a score of 10 to 3.

The results of the races were as follows:

Girls 5 and 6—Nola Reid, Marian Butcher.

Boys 5 and 6—Gerry Frizelle, Bob Downer.

Girls 7 and 8—T. Cross, Madeline Butcher.

Boys 7 and 8—Ross Withers, Carlos Braund.

Girls 9 and 10 — Doris Manley, Rita Reid.

Boys 9 and 10—Len McConachie, Jack Storey.

Girls 11 and 12—Doreen Johnston, Eilleen Gibbs.

Boys 11 and 12—Harry Davis, Carlos Bowes.

Girls 13 and 14—Mae Cox and Joyce Thomas tied, Nina Craig.

Boys, 13 and 14—Bob Storey, Wallace Panter.

Girls 15 and 16—Nola Smith, Ruth Thomas.

Boys 15 and 16—Len Slaughter, Reg Jones.

Unmarried women—Ruth Smith, Helen Long.

Unmarried men—Joe Craig, Len Slaughter.

Married women—Mrs. Adj. Buckley, Mrs. Frizelle.

Married men—Major R. Bamsey, Lorne Wicks.

Three-legged race, mixed—Ruth Smith and Joe Craig.

Wheelbarrow race, mixed—Ruth Thomas and Art Shadgett.

Needle and thread race, mixed—Nola Smith and Len Slaughter.

Guessing contest—Ardyth Richardson.

Americans Foster Wartime Economy

In the residential sections of Milburn, N.Y., some of the people have unearthed the old brass handbell that used to be warning calls at hotels when the bus was leaving for the 'depot' and other summonsing, such as at schools. They have been dusted off and suspended from a corner tree, and when somebody is taking off to drive down town he (and she) gives the bell a loud ring, inviting any other folks in the neighborhood to ride and especially to save gas and rubber.

"It has been a development of community spirit this war-time summer, and has been working so agreeably that Lowell Thomas mentioned it in one of his broadcasts," Fred Allen, a visitor to Peterborough said today.

Now don't quote me on this one, but it seemed to me there were more cars stopped below the red light on George Street at Hunter Street the other day than at Market and Broad in Newark, and they say that's the third busiest corner in the world," Mr. Allen also commented.

Mr. Allen, a former Examiner reporter, is now with the Prudential Insurance Co. at Poughkeepsie, N.Y.

KISSES CENSORED

LONDON—(CP).—All terms of endearment and the sending of kisses by mail are forbidden by the censorship in occupied France, says the German-controlled Paris radio, censors forbidding the writing of any figures "likely to arouse suspicion."

OBITUARIES

MRS. ARNOLD CROUGH

One of the saddest funerals held in this district in many years was that of the late Mrs. Arnold Crough, which took place from the residence of her parents, Mr. and Mrs. Richard Killen, 346 Dublin street, to St. Peter's Cathedral where Solemn High Mass of Requiem was offered by Reverend J. T. Finn, with Reverend Dean O'Leary as Deacon and Reverend V. J. Gillogly as Subdeacon.

A most eloquent sermon was delivered by Reverend J. V. McCauley of Campbellford, who stressed the imperative necessity of always being prepared for death. He also expressed his deep sympathy for her bereaved husband, her parents, the immediate members of her family, and her friends, following which the funeral proceeded to St. Martin's Cemetery, Ennismore, where interment was made.

The pall-bearers were Messrs. Maurice O'Connor, David Scollard, Clem Haggerty, Daniel Crough, Pat Killen and J. K. Sheehy.

Those who attended the funeral from out of town were Mr. and Mrs. Clem Haggerty, Miss Agnes Killen, Mr. and Mrs. Maurice O'Connor, Mr. Dan Sullivan and daughter, Mrs. Ann Headlee, Mr. and Mrs. John Cavanagh, Mr. Thomas Murphy, Mr. Philip Crough and Miss Mamie O'Connor, all of Detroit; Mrs. Edna LeCour, New York City; Mr. and Mrs. D. Scollard, 'Phone Scollard, John and Joseph Skyrock, all of Brantford; Mr. and Mrs. Frank Crough and Percy Killen of Toronto; Miss Loretta Crough, Ottawa; Mr. Elmer Crough, Kingston; Mr. M. D. Sullivan of Pembroke, and Mrs. James Doran of Lindsay.

JAMES P. JACKSON

The funeral of the late James P. Jackson was held on Saturday morning from his former residence, to the Sacred Heart Church, Madoc, where Mass of Requiem was offered by Reverend Father F. Hyland.

Mr. Jackson is survived by his wife, two sisters, Mrs. Fred Thompson, Detroit, and Mrs. Peter Sheridan, Marmora; two sons, Vincent at home, Bernard of Toronto; one daughter, Mrs. W. T. Toal, Peterborough; and four grandchildren, Marilyn Jackson, Patricia, Edward and Michael Toal.

The many spiritual offerings received from his intimate friends and neighbors were gratefully accepted by his sorrowing wife and family.

Bearers were Messrs. Robert O'Riordan, Robert Bristol, Edward D. O'Connor, William Stewart, Colen Ross and Percy Caverley.

Interment service in Sacred Heart Cemetery was conducted by the Reverend Father F. D. Hyland.

MRS. MARGARET J. NEWNHAM.

The death occurred recently of Mrs. Margaret J. Newnham in her 78th year. Her maiden name was Margaret Jane Dodds, daughter of the late Mr. and Mrs. Hugh Dodds of Dummer. She was married to the late John J. Newnham and resided in Smith township for many years, until she moved to Oklahoma, U.S.A., in 1924. She returned to Canada two years ago, and has resided in Dummer and Emily townships since then. Mrs. Newnham had been ailing for about two months, and was a member of the First Baptist Church of Oklahoma City.

Her funeral was conducted from the home of her son Hugh Newnham, of Omemee, by the Rev. R. M. Patterson of Omemee, thence to Lakefield Cemetery for interment.

Left to mourn her loss are one daughter, Mrs. John D. Houdin, of Oklahoma, and three sons: Hugh and Gerald of Omemee, and Leonard of Peterborough; also two sisters, Mrs. Anderson of Warsaw and Mrs. Mullen of Oklahoma City; two brothers, Arthur of Coleman, Alberta, and George of Vancouver, B.C., also several grandchildren.

Pall-bearers were: Alex. Elliott of Smith, Bruce Fitzgerald of Smith, Ted Bryant of Peterborough, Wesley and Allen Dunford of Dummer, and Leonard Newnham of Peterborough.

MRS. ROBERT WEBBER.

MARMORA, Aug. 5 (ENS). — Shortly after 3 o'clock on Tuesday Mrs. Susan Webber, widow of Robert Webber, passed away at her home on Madoc Street, Marmora, at the age of 64. About six weeks ago she was stricken with an illness from which she seemed to make good recovery, but on Monday she had another seizure from which she failed to rally.

The late Mrs. Webber, who was born in Huntingdon township, was the daughter of the late Mr. and Mrs. Robert Kilpatrick. After her marriage, she resided in Marmora township for some years, but shortly after the death of her husband eight years ago, moved with her family to their present home. She was of a quiet and neighborly disposition, and will be missed by her many friends. She was a member of the United Church. She is survived by three children: Mrs. George Young, Marmora township, and Robert and Blanche at home. She is also survived by one brother Richard Kilpatrick of Marmora township.

The funeral announcement will be made later.

Day Of Prayer

LONDON, Aug. 5—(CP). — The King has decreed that the third anniversary of the outbreak of war, September 3, shall be observed as a national day of prayer, it was announced today.

19TH PARLIAMENT

The present Dominion Parliament is the 19th since Confederation. Mackenzie King is the 11th prime minister.

Blocks Proposal To Appoint Arthur Metheral

A clause in the report of the Board of Works Tuesday night recommending the appointment of Plumbing Inspector A. G. Metheral as building inspector was deleted on Alderman Gordon's motion, seconded by Alderman Curtis.

The Board's proposal was made without consulting Mr. Metheral who did not know anything about it until the following morning last week when he heard it at the city hall.

Alderman Gordon said he had no personal objection to Mr. Metheral, but he considered that the building inspector should be an experienced builder or contractor. He suggested Max Sloan and Bert Graham, jointly, for the post which is now one City Engineer Parsons' duties. They were both experienced men, Alderman Gordon said, and the work of inspecting buildings in course of construction or renovation might be of help to them in the detail of valuations and assessment.

The Board of Works thought of Mr. Metheral last Thursday night in a desire to relieve Mr. Parsons of one of the jobs that crowd upon his time.

"We felt that Mr. Metheral could always be in a position to consult Mr. Parsons and get the benefit of his technical knowledge," Alderman Dutton said, referring to instances presenting extraordinary difficulties.

The Board had given some consideration to Mr. Sloan and Mr. Graham, of the assessment department, but it was felt that one of the busiest periods in their year was also the most active in normal building operations. Alderman Dutton also said that he had every confidence in Mr. Metheral, and that he had done everything asked of him in a thorough and painstaking manner.

The council decided to refer this proposal of appointing a new building inspector back to the Board of Works. No mention was made of salary at any time.

West End Boys Give Aid To War Victims

Two weeks ago, a group of young boys living in the vicinity of Homewood avenue and Weller streets, staged an effort on behalf of the Peterborough and District British War Victims' Fund which netted $5.00, at which time their satisfaction was great enough to give them an urging to do further work for the same cause, and they immediately planned to hold another event this Saturday past, for which they made plans in detail to beat their former record, and just how well they succeeded is evidenced by the $10.30 (double the former amount raised) which is listed in today's receipts for the fund.

This time, their effort took on the nature of a fish pond, which was held at 529 Homewood avenue, residence of Donald Cowan, who had Neal White and Ross Lawrence associated with him in the good work, for which they also gathered a basket of groceries and sold tickets at 5 cents each for a draw to further help swell the proceeds.

The draw was made by 5-year-old Helen Fine, and resulted in the winner being Kathleen Canning, herself a worker on behalf of the fund, from whom, in association with three other girls, this column reported a donation to the fund only just a week ago.

These lads deserve a pat on the back, for in matters of this kind it is more the exception rather than the rule, for youngsters to accomplish one effort and then immediately set to work to turn in the fruits from another in the short space of two weeks.

Two personal donations are listed, and a steady, constant stream of such, no matter how small, could do a great deal to help keep the fund moving on behalf of the victims of air raids in Britain during the holiday months, and even those who are going to be away for holidays could find much satisfaction in having given help to those in need, before they go on their own pleasure bent.

Softball Game Saturday

A short time ago the C.G.E. and Genelco all star players hooked up in a game of softball, which was in the nature of a comeback for the C.G.E. players, who took advantage of their opportunity in no uncertain manner, and evened the score for a former defeat, so now the real test to prove who really is tops has been arranged to take place this Saturday at Riverside Park at 6.30 p.m. and the play promises to be fast and furious with each side out to make it two out of three. A silver collection as at the former games will be taken in aid of the fund.

Previously acknowledged	$44,239.89
Anonymous (on account of Ernest Nickel concert) ..	1.00
No Name	1.00
Donald Cowan, Neal White and Ross Lawrence, proceeds of fish pond and draw on basket of groceries	10.30
Total to date	44,252.19

War 25 Years Ago

By The Canadian Press

AUGUST 5, 1917 — Canadians pushed forward south-west of Lens and British forces advanced at St. Julien. Russians resumed offensive tactics east of Czernowitz. Trans-atlantic wireless was discontinued for the duration.

Council Passes Plan To Improve Oval

The following report of the parks committee, read by Alderman Curtis, chairman, was passed by the council Tuesday night:

"That the council be asked for an appropriation of $6,000 to improve Nicholls Oval and extend its facilities, and that City Engineer Parsons be authorized to prepare a plan of the Oval at once and submit an estimate of the cost of filling in the old race track and levelling it off with top soil.

That the Parks Committee purchase 25 picnic tables to be used in several parks."

City Clerk Outram's report for July included this information: "Of the 69 births for the month, 49 were those of families residing in the city, and 20 were of non-resident families; four babies were born to unmarried parents. Of the 32 deaths recorded, 20 occurred in hospital, and six who died in local hospitals were non-resident persons."

Twenty-eight marriage licenses in July amounted to $140. Other observations in Mr. Outram's report were as follows:

During the month two applications for Old Age Pensions were considered, and one application for Mothers' Allowance was also considered. These applications were approved by the local board and forwarded to the Commission in Toronto for final decision.

Police Court

During the month 76 cases were recorded in Police Court. Of the 44 convictions included, 20 were for offences under The Liquor Control Act, 10 for parking violations, 3 under The Highway Traffic Act and 3 under the local By-law for cycling on walks. Sixteen entered written pleas of guilty and did not appear in Court. There were two convictions for unlawful sale of liquor, and the offenders went to gaol for two months. One 'third' offender also was committed to gaol for three months, but the remaining 16 of those convicted under The Liquor Control Act paid fines totalling $203.50, which constitutes the larger proportions of total receipts. Under Code 255 (4) (intoxicated in charge of car) there was one conviction. The amount collected during the month was $303.00, of which the City receives $148.79 and the Province $99.21.

Veteran Master Is Laid To Rest

Remembered only by his surviving contemporaries, Algernon St. A. Smith, who died in Toronto on Monday, was buried at noon today in the Little Lake Cemetery.

Many years ago he was a clerk in the local branch of the Bank of Toronto, and subsequqently manager of the branches at Keene and Millbrook. He took an active interest in the popular sports of that time, especially cricket, as a member of the old Peterborough Cricket Club.

Mr. Smith was in his ninety-third year, and at the time of his death he was the oldest Past Member of Peterborough Lodge, A.F. & A.M. He held that Masonic office fifty years ago, in 1892. His wife was the late Mary Denne, a sister of T. H. G. Denne.

Mr. Smith is survived by one son, Henry D. St. A. Smith of Toronto. Another son, graduate of the Royal Military College, Kingston, was killed in the last war. He was a popular young man in Peterborough who went overseas about the same time as some of his young local friends who also did not return.

Wartime Houses Services Completed June 8

The pumps at the waterwork have been loafing along this summer according to R. L. Dobbin's June report showing 103,668,000 gallons as compared with 126,334,000 gallons in the corresponding month last year. The decrease in outflow through the mains was caused by the consistent rains this season, Mr. Dobbin remarked. Householders have been leaving the watering job to the 'raining Jove."

Up to the end of June most water consumers had not used the hose on lawns and gardens, while last year watering began in May, Mr. Dobbin said.

"All work on mains and services for Wartime Housing at Park Hill Road site was completed on June 8. Since then we have concentrated on the 18-inch force main."

The electric peak for June was 11,200 h.p. in June 1941, "This is a very small increase in peak over the corresponding month of 1941 and a decrease of 1,000 from May of this year? There was also an 8 per cent decrease in the number of kilowat hours supplied from the station as compared with June 1941.

Last year the Quaker Oats Company was taking a considerable amount of power, and this may account for the drop in the peak, but why the peak should be less this month than in May is not apparent. As far as we know the industrial plants of the city are as busy as ever, and there are certainly more domestic users. There was practically no construction of electrical lines during June.

Saints Topple Cubs 6-4 In Fast Tilt

St. Peter's came back into the win column last night when they defeated last year's champs, the Cubs, 6 to 4 in a Catholic League game at Memorial Park. It was one of the best games of the season in the Catholic Loop.

The winners scored all their runs in the first two innings, getting four in the first and two in the next stanza. The Cubs pushed up three counters in the first and added their last in the third. After that the teams battled the rest of the way wihout another run being registered.

Gordon for the victors and Hayes for the Cubs both pitched good ball. The former allowed six hits, walked three and fanned one while Hayes also yielded six hits, issued two passes and struck out three.

Rev. Father Wolff led the hitting for the Saints with two singles and Herr had a double. For the Cubs Leonard came through with two singles and R. Garvey hammered out a four-bagger.

Conroy's catch of a long fly by Brady close to the trees in deep left was the fielding feature. Caccavella at second for the Cubs turned in a neat card.

St. Peter's: Rev. Father Wolff, ss; Wade, 2b, rf; Prete, cf; Conroy, lf; Herr, 2b; Condon, 1b; Gordon, p; Hickey, rf; Perdue, c.

Cubs: F. O'Toole, c; Murdock, ss; R. Garvey, 1b; Brady, 3b; Leonard, lf; Caccavella, 2b; O'Donaghue, rf; Heffernan, cf; Hayes, p.

St. Peter's	420 000 0—6	6	3
Cubs	301 000 0—4	6	3

Umpires—Hickey and Guerin.

Foot Specialist

H. W. ROBESON will be at his office, 203 Charlotte street, from Tues., Aug. 4 to Sat., Aug. 8.

Hours: 9 a.m. to 9 p.m. All foot, leg and knee trouble consultation free.

SECOND INSTALMENT

1942 TAXES

IS NOW DUE AND PAYABLE AT THE

COLLECTOR'S OFFICE

CITY BUILDINGS

Prompt Payment Is Necessary to Avoid Penalty For Late Payment.

An additional charge of 3 per cent. of the amount of the Second Instalment will be added if not paid on or before August 7th, 1942.

Make Cheques Payable to City of Peterborough

Canada's Tank Troops Advancing to War in Mighty Juggernauts of Steel

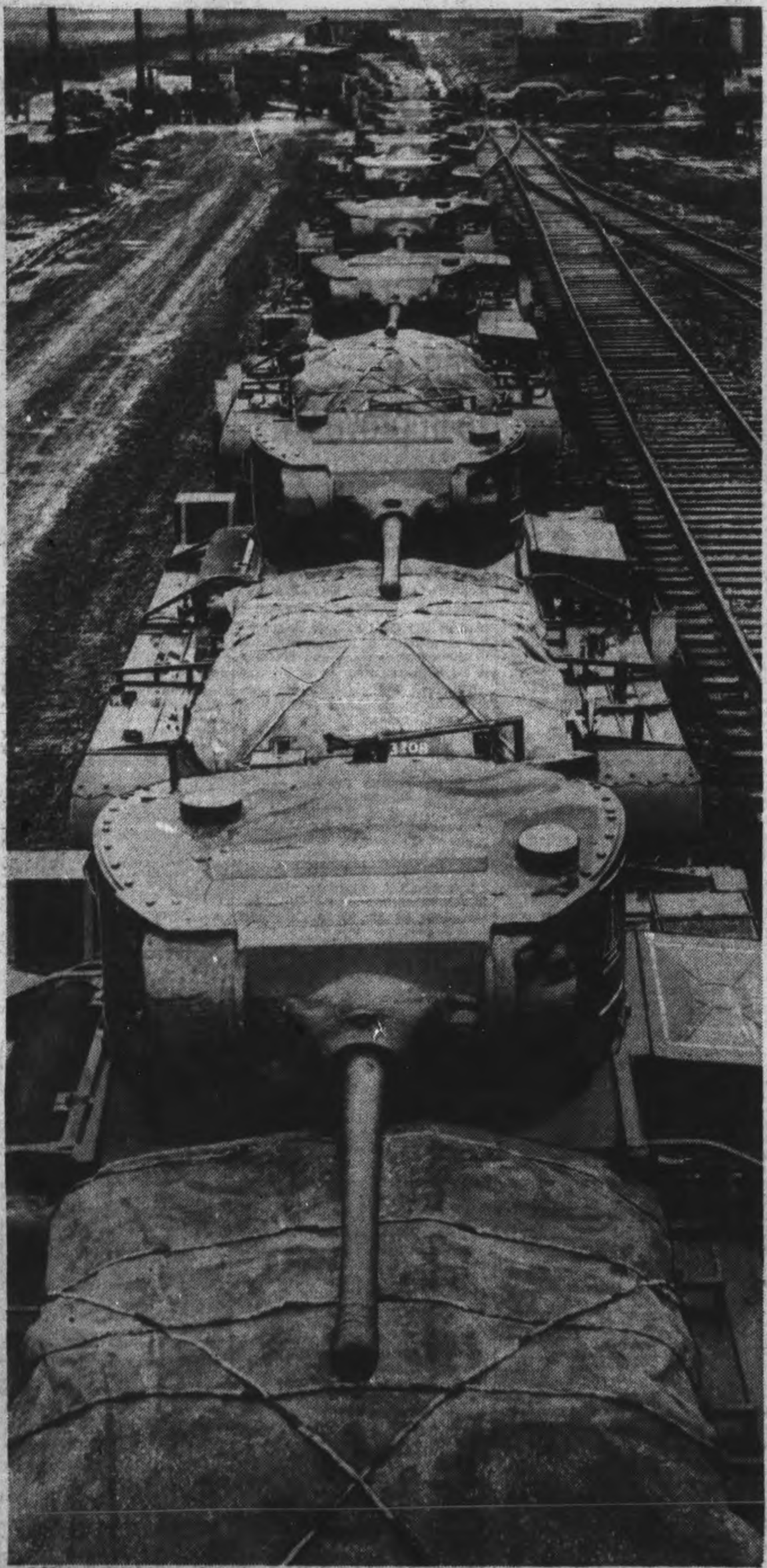

Off to the wars. Hundreds of Canadian-built Valentine tanks are fighting the Nazi horde in Russia, where this trainload of 18-ton monsters is heading. As big as a living room in an average home, the Valentine travels at 20 m.p.h.

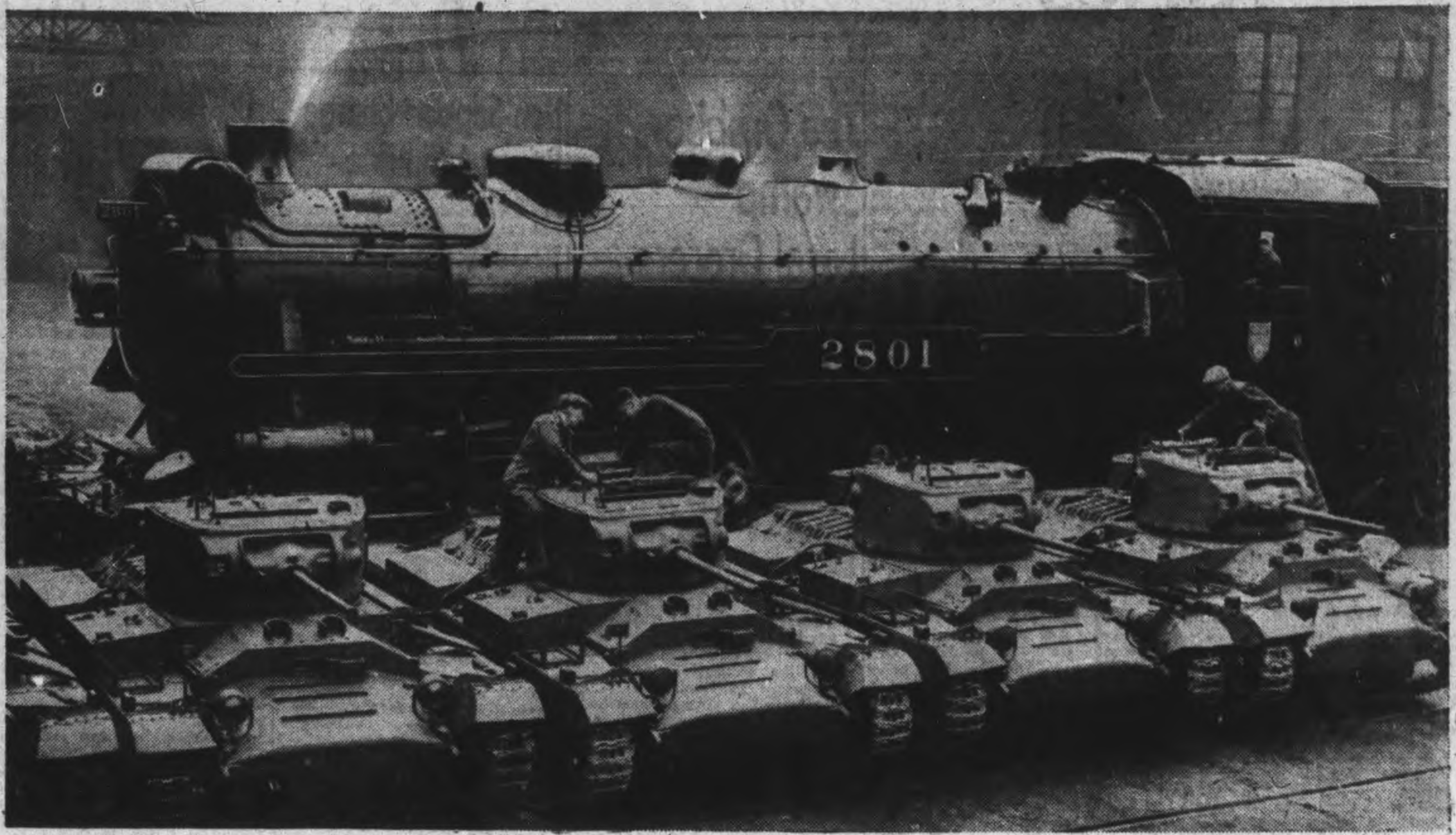

Out of a famous locomotive works which a few months ago produced its first tank, a steady stream of Valentines is going out every day to the world's battlefronts. Swift conversion of the plant to a tank arsenal is an adventure in wartime industry. This line-up of completed Valentines contrasts strikingly with the locomotive giant in the background. The plant is meeting a rigorous schedule.

A trick of the camera gives the interior of this Ram tank a cavernous appearance. By the time all armaments and fittings are installed there will be just enough elbow room to permit the crew to operate efficiently. Rotary turret on a Ram tank gives gunner a maximum range. The girl is checking installation of equipment.

Among toughest army jobs is that of this commander. He directs tanks in action.

These stacks of Ram tank treads are one example of many wartime uses for rubber which dictate the policy of conservation of auto tires, other rubber products.

These heavy infantry tanks of a bilingual battalion from Quebec are part of the Canadian Army Tank Brigade, photographed during intensive manoeuvres in England. The outfit has been built into a powerful, effective striking force.

Part of the production line in the Ram tank factory, second largest arsenal for tank production in the world. Heavily armed with machine guns and cannon, the Ram is powered with a Wright Whirlwind engine, a versatile war machine.

Personals and Social News

SALLY'S SALLIES

Registered U. S. Patent Office

Mr. and Mrs. Clifford Cox, River Road, spent the week-end in Bobcageon.

◊ ◊ ◊

Miss Rose Mulholland is spending her holidays with her sister, Mrs. S. C. Warren, Chemong.

◊ ◊ ◊

AW2 M. E. Bradfield, R.C.A.F., of Manning Pool, Toronto, spent the week-end with the Bradfields and Lockingtons of Nassau.

◊ ◊ ◊

Mr. and Mrs. A. C. Singleton of Kingston are spending a few days with their daughter, Mrs. G. M. Stenton, 469 Water street.

◊ ◊ ◊

Mrs. Catherine O'Toole, Simcoe street, is sorry to hear that her grandson, Bobby O'Toole, is in the Isolation Hospital.

◊ ◊ ◊

Miss Mary Riley, 267 Stewart street, is spending her vacation with her sister, Mrs. T. J. Hearne of Sarnia.

◊ ◊ ◊

Mrs. J. J. Cantwell of Calgary, Alta., is spending a month with her sister, Mrs. Harold Scott, Benson avenue.

◊ ◊ ◊

Mr. and Mrs. L. J. Pettit, Benson avenue left Tuesday for a two weeks' vacation with Mr. and Mrs. John Anderson of Stratford.

◊ ◊ ◊

Mr. and Mrs. N. Schaus, Water street, and their daughters Marjorie and Doris, are spending a month at Chemong.

◊ ◊ ◊

Mrs. J. R. Black and children, 377 Queen street, have returned home after spending the past month at a cottage at McCracken's Landing.

◊ ◊ ◊

Mrs. M. Cummings of Kitchener is staying for several days with Mr. and Mrs. Karl Monk, 390B George Street.

◊ ◊ ◊

Mr. and Mrs. F. Kennedy of Cornwall, are visiting the latter's uncle and aunt, Mr. and Mrs. L. Riley, Stewart street.

◊ ◊ ◊

Mrs. F. B. Cassidy and Mr. Thomas Watt of Chicago, Ill., are visiting their sister and brother-in-law, Mr. and Mrs. J. W. Hales, 636 Stewart street.

◊ ◊ ◊

AC2 Robert (Bob) Kay, R.C.A.F., spent the holiday at his home, 536 Chamberlain street, while on his way from Fredericton, New Brunswick, to Toronto.

◊ ◊ ◊

Mrs. Fred Vilnesse, 267 Simcoe street, and her son Jimmy have returned home from spending a week with her mother, Mrs. John Kelly, of Port Hope.

◊ ◊ ◊

Friends of Miss Shirley Whittaker, who is staying at the home of Mr. and Mrs. R. Whalon, Homewood Avenue, will be sorry to learn that she is in the hospital for several days for an operation.

◊ ◊ ◊

The engagement has been announced of Dorothy Rosamond, eldest daughter of Mr. and Mrs James Hopcroft, Ross Street, to Kenneth Lloyd Nisbett, Peterborough. The marriage will take place at St. John's Church Saturday, September 26.

◊ ◊ ◊

Out-of-town guests at the Duder-Tinker wedding were: Miss Edith Joyce, Montreal; Mrs. J. D. Johnston Toronto; Mrs. Gordon Thompson and Miss M. Thompson, Mr. and Mrs. Stanton Lawrence, Warkworth; Mr. and Mrs. A. B. Smith and Mr. Cleve Smith of Hastings; Mr. and Mrs. H. Fife and Miss Muriel Fife, Norwood, Mr. and Mrs. Roy Collis and Mr. W. Donellen of Omemee.

◊ ◊ ◊

Mr. and Mrs. R. T. David of Toronto are visiting their brother, Flt.-Lieut. Rev. T. H. Floyd, 97 Crescent street.

◊ ◊ ◊

Mr. and Mrs. Charles Ray, Water street, are vacationing at Haliburton.

◊ ◊ ◊

Judge and Mrs. S. L. Smoke, 566 Gilmour street, along with their two boys are spending the month of August at Lake of Bays.

◊ ◊ ◊

Mrs. T. H. Floyd, 97 Crescent street, was in Toronto Saturday for the wedding of Miss Margaret McNamara.

◊ ◊ ◊

Mr. and Mrs. Alexander Haddow, 539 Harvey street, have returned from their vacation at Clear Lake.

◊ ◊ ◊

Mr. J. Collins, Lansdowne street, and an employee of the O.G.E. has returned to the city after a week at Haliburton.

◊ ◊ ◊

The engagement has been announced of Pearl Janet, youngest daughter of Mr. and Mrs. John Bonner, Wallace's Point, to Mr. Gerald Moore, son of Mr. and Mrs. John Moore. The marriage will take place August 22.

◊ ◊ ◊

Mr. and Mrs. Charles Lake entertained Mrs. Garnet Davis and Master Ronald Davis, Mr. and Mrs. G. Alex. Rosborough and daughter Joanne of Peterborough, and Miss Betty Lake, of the Farm Service Force, Oakville, at their cottage on Clear Lake over the week-end.

◊ ◊ ◊

Miss Winnifred Rosborough, Peterborough, was the week-end guest of her parents, Mr. and Mrs. Stanley Rosborough, Smith.

◊ ◊ ◊

Miss Joanne Rosborough, Peterborough, was the guest this week of her grandparents, Mr. and Mrs. Stanley Rosborough, of Smith.

◊ ◊ ◊

Miss Phyllis Lake is vacationing this week with Mr. and Mrs. J. P. Mitchell, Waterloo; Mr. and Mrs. D. Wooldridge, Brantford, and Mr. and Mrs. K. Bickell, of Toronto.

◊ ◊ ◊

Miss June McNabb of Queen Street is on a week's vacation with her aunt, Mrs. D. Pearson, of Bobcageon.

◊ ◊ ◊

Mrs. D. McNabb and niece of Toronto are visiting her son, daughter-in-law and family, Mr. and Mrs. W. R. McNabb, Queen Street.

◊ ◊ ◊

Mrs. G. C. Kennedy and son, Robert, 179 Rubidge street, are visiting with Cpl. Cpl. G. C. Kennedy, Ottawa.

◊ ◊ ◊

Brig. and Mrs. A. Smith of Toronto were guests at the home of their daughter and son-in-law, Mr. and Mrs. M. Shadgett, 537 Wolfe street.

◊ ◊ ◊

Miss Ruth Thomas of the Y.W.C.A., is visiting her parents, Mr. and Mrs. W. Thomas, Birdsall.

◊ ◊ ◊

Miss Clara Barnes, Hunter street, is vacationing at Cobourg.

◊ ◊ ◊

Capt. Doris Routley of Hamilton is visiting her mother, Mrs. R. Routley of Braundport.

◊ ◊ ◊

Miss Myra Baird, Charlotte street, is in Kingston taking a course at Queen's University.

◊ ◊ ◊

Major and Mrs. D. Clark from Moncton, New Brunswick, are visiting at the home of Mr. and Mrs. A. H. White, George street.

◊ ◊ ◊

Mr. and Mrs. Victor Laing of St. Catharines are visiting at the home of his mother, Mrs. T. Laing, Elm street.

◊ ◊ ◊

Capt. Stanley Stacey, C.A.D.C., is spending a few days' leave at the home of his mother, Mrs. E. Stacey, 527 King street. He is accompanied by his wife and their daughter, Sylvia Anne, who have just returned after some months in the Maritimes.

◊ ◊ ◊

William Fenwick-Smith, a member of the British Navy, who is training with the Fleet Air Arm at the Norman Rogers Airport, Kingston, and who comes from Newcastle-on-Tyne, England, has been the guest of Mrs. E. B. Fowler, 277 Rubidge street.

◊ ◊ ◊

Mr. and Mrs. C. J. West and daughters, Shirley and Marilyn from Weston, have been visiting Mr. and Mrs. R. C. Braund, 330 Sherbrooke street.

◊ ◊ ◊

Mr. Lorne Lebar and Mr. Jim Goseline have returned to Toronto after spending their vacation at the latter's cottage at Chemong Lake.

◊ ◊ ◊

Mr. and Mrs. Charles Sedgewick of Toronto are guests of Mr. and Mrs. Harry Northrop, Anne street.

◊ ◊ ◊

Pro.-Lieut Dorothy French of Goderich is spending a few days with her parents, Mr. and Mrs. J. French, R.R. 3.

◊ ◊ ◊

Mr. Arthur Tutte of Toronto was a week-end guest of Mr. Joseph Craig, 199 Rubidge street.

◊ ◊ ◊

Miss Selma Florence is spending her vacation with her parents, Mr. and Mrs. Louis Florence, Elias Avenue.

◊ ◊ ◊

Range Pals Meet

This week's meeting of the Range Pals was held at the home of Mr. and Mrs. Price, Otonabee. The week's business included plans for a picnic to be held later in the summer. Several aprons were also brought in to be sold at the Range Pal carnival August 21, for the British War Victims' Fund.

Games were in charge of Mrs. Wm. Price and Miss Dorothy Price. Lunch was served by the hostess. Next week the Range Pals will meet at the home of Mises Edna, Reta and Shirley Butler, Peterborough.

◊ ◊ ◊

Forsythe-Menzies

COTTESLOE, Aug. 5.—(ENS)—A pretty wedding took place on Saturday afternoon at 2:30 at the Knox Presbyterian Church manse, Galt, the Rev. W. J. Walker officiating, when Ella Cowan, daughter of Mrs. A. Menzies, Glen Morris street, Galt and the late Mr. Menzies, became the bride of Aircraftsman Donald W. Forsythe, R.C.A.F., Dunnville, Ont., son of Mr. and Mrs. W. Forsythe, Douro, Ont The bride, given in marriage by her brother, Alan Menzies of Kitchener, wore a street-length dress of heavenly blue, silk jersey, with matching turban, a corsage of Talisman roses and beige accessories. The attendants were Airwoman Grace Child, R.C.A.F. Women's Division, Ottawa, and Maitland Forsythe of Peterborough, brother of the groom.

Following the ceremony a reception was held at the Iroquois Hotel, the bride's table being attractively decorated with summer flowers and centred by the three-tiered wedding cake.

Mr. and Mrs. Forsythe left for a wedding trip to Muskoka and Peterborough, the bride travelling in a tan and white print, suit dress with white accessories.

Peterboro Women Believe New Rations Not Severe

The new tea and coffee restrictions are almost bound to create a problem for the average meal-getter, at least for a while, but in most cases the women feel that they will not find it as severe a hardship as might at first be imagined.

Mrs. L. J. Pettit, Benson avenue, who has a family of four thinks they will manage very nicely. As regards tea, the two tea drinkers, one of whom prefers her tea very weak and the other of whom is learning to like his tea weaker, do not use a great deal, and the two coffee drinkers like their beverage on the weak side. They are cutting down their coffee-drinking to once a day and Mrs. Pettit said that she felt they would find that they would not be obliged to cut down much. Even if they did, she said that she considered that it was a very small sacrifice to make when she considered what the people in Britain had to forego.

The three or so guests that Mrs. Harold Scott, Benson street, is entertaining along with her regular family are the right type of patriotic citizens. When they came visiting they brought their sugar ration cards with them, so that their drinking rations will now be taken care of. She said her family were not great tea drinkers and they have coffee once a day, although perhaps more than one cup, and if their rations prove it necessary they can easily make an adjustment. However she is going to keep a watchful eye on the larder.

Mrs. George Coleman, Aylmer street, finds that the coffee will not present much of a problem, but that they will be hard hit by the tea situation. She says where possible they will switch off to a substitute like cocoa or postum or milk. She said that since sugar is rationed that does away with a number of cold drinks that might ordinarily have been used. However even though they do like quite a bit of tea, they don't make it too strong so they feel it won't be too difficult to make the change.

Mrs. A. A. Giles, 303 Elias avenue, has a family of three and her family are not much on tea drinking, and lots of days they only have coffee once a day. At any rate they drink the rationed beverages the Giles' feel that their rations should go a long way and that even if it is restricted somewhat they will not be suffering.

For business girls who sometimes feel that perhaps they waste considerable of their tea or coffee in the morning, Miss Ethel Rae, Rubidge street, has a good idea. After she has her tea in the morning, and there is usually quite a bit left in the pot, she pours it into a thermos and then she is able to have hot tea for dinner and she is not using any more and is saving on what she used to have to throw out.

Many families are switching more and more to milk, or water drinking and others who were strong drinkers of one or the other drinks have resolved quite agreeably to cut down on their quota so as to fit the government requirements. All seem to feel that the really died-in-the-wool tea drinkers will find it something of a sacrifice to do with a little less, but all are willing to make the effort.

FASHIONS

NEW FASHION DETAILS

If you like simple lines combined with newsy style—make up Pattern 9119 by Marian Martin. There are optional inside pockets at the seams at each side of the skirt. The young collar-effect yoke, the sleeve-bands and crisp bow, may be in contrast.

Pattern 9119 may be ordered only in misses' sizes 12, 14, 16, 18, and 20. Size 16 requires 2¾ yards 39 inch fabric and ½ yard contract.

Pattern Number ....

Size..............................

My Name ....

Address ....

....

I enclose 20 cents in coins for postage

Red Cross Bazaar Very Successful

A very successful supper and bazaar followed by a social evening, was held recently here by the Lakehurst Red Cross Society.

After a baseball game between Lakehurst and Deer Bay teams a program was given in the Community Hall. The chairman, George Cunningham, introduced the speaker of the evening, the Rev. Austin Huston who showed slides taken during his five years of mission work among the the Indians of Northern Manitoba.

The musical part of the program included guitar selections by Mrs. S. Cowling and Miss Grace Hunt, and songs by Miss Alicia Langley of Peterborough and Mr. John Rutherford of Toronto, with Miss Phyllis Rutherford also of Toronto, at the piano.

During the evening tickets on a draw were sold by Miss Glen Allen who turned in the sum of $18. The first prize, donated by the Robert Simpson Company, was won by Bobby Rlynn, and the second and third prizes, given by the T. Eaton Company, were won by Mrs. H. Hook and Edgar Hunt.

Total net receipts amounted to $117.79.

Seymour Bride To Live In Peterborough

CAMPBELLFORD, Aug. 5 (ENS)—On the lawn at the home of Mr. and Mrs. John Stewart, Rylstone, a very pretty wedding took place at noon on Saturday when their daughter, Catherine Jean, became the bride of William Franklin Donaldson, only son of Mrs. Donaldson and the late Frank Donaldson of Peterborough. Rev. J. Holden of Springbrook officiated. The bride was lovely in a street length dress of white sand swept crepe with picture hat of white lace straw and corsage of red roses. She was attended by her sister, Miss Vera Stewart, who wore petal pink sheer and hat similar to the bride's. Her corsage was pink roses. Mr. Albert Holland of Madoc assisted the groom.

A wedding breakfast was later served in the dining room at the home of the bride's parents, which was beautifully decorated with gladioli and sweet peas. The bride's mother received tre guests wearing a navy blue printed sheer, while Mrs. Donaldson, mother of the groom, chose a black sheer, with white accessories.

Later the happy couple left on a wedding trip to Toronto, Niagara and St. Catharines. For travelling the bride donned a redingote dress of symphony blue crepe with white accessories. On their return they will make their home on Aylmer street, Peterborough.

Gladioli Feature Of Pretty Wedding

St. James' United church was the scene of a pretty wedding Saturday when Mildred Eva Martin, daughter of Mr. and Mrs. William Martin became the bride of Percy Raymond Sweeting, son of Mr. and Mrs. Victor Sweeting of Springville. The Rev. F. W. Craik officiated. The church was decorated with gladioli and soft music was played throughout the ceremony.

Given in marriage by her father the bride wore a smart street-length white lace dress with puff sleeves, with pearls and white accessories, and she carried a bouquet of gladioli. Miss Florence Sweeting was bridesmaid, wearing a pale blue sheer street length frock.

The bride's sister Jean was flower girl and she wore a pink ensemble with white accessories and carried a bouquet of gladioli. Irwin Emery was best man, and Maxwell Bebee and Leslie Perry were ushers.

At the reception at the Paragon Hall, Mrs. Martin received in a navy and rose crepe ensemble with a corsage of gladioli and she was assisted by Mrs. Sweeting in a queen's blue crepe alpaca and white accessories and a corsage of gladioli. Mr. and Mrs. Sweeting left for Springville, the bride travelling in a robin's egg blue crepe alpaca dress with matching hat and white accessories. On their return the couple will reside at 527 George street.

Moose Ladies Go To Convention

The annual convention of the Loyal Order of Moose was held at the Royal Connaught Hotel, Hamilton, with about 300 delegates present. This annual affair is usually a three-day convention, but due to war restrictions it was condensed to one day.

All members were entertained at a dance and social evening at the Moose Hall on Saturday night.

Sunday morning at 10 a.m. the sessions got under way. The ladies met at the Mural room when registration took place, and the honored guests were welcomed, Hamilton Chapter in charge.

At 1 p.m. a luncheon was served in The Messineur ball room, when all present were guests of the Grand Lodge of Ontario.

At 2 p.m. the formal opening took place, Hamilton ladies in charge. The ritualistic ceremonies were exemplified by Windsor, St. Catharines and Kitchener chapters, Hamilton the closing exercises. The reports of the various committees were most gratifying. The Moose Fund for the reconstruction of the bombed areas of Britain has been over-subscribed. The amount of over $30,000 in clothing and money had been sent. The appeal for boots for the children of Britain had been fulfilled. Approximately 12,000 pairs were acknowledged. Each Chapter present reported on purchasing war bonds.

Regional Director Norman J. Heyd addressed the gathering and reported over 16,000 Moose members on active service, and kept in good standing.

Mrs. Anna Hill, Hamilton, was general chairman, Miss Margaret McGee, Toronto, associate regent, was general secretary, Mrs. Margaret McElvey, associate dean, had charge of the panel discussions. A most educative and enjoyable time was spent and plans made to attend the next, when Toronto will be the visited city.

Ladies Hold Field Day At Golf Club

The ladies of the Peterborough Club held a field day Tuesday. The money realized will be added to the fund for the Canadian Ladies' Golf Union War Services Fund.

The results for the 18-hole players were: Mrs Fred Roy, winner of the spoon for low net; Mrs. F. J. A. Hall, winner of the spoon for kickers' handicap; Mrs. D. Pocock, winner of stamps for the best putts on the 1st nine; Mrs. O. A. DeGraw, winner of stamps for the lowest score on even holes in 1st nine; Mrs. V. Selkirk, winner of stamps for the lowest score on the odd holes, 2nd nine; Mrs. J. Blaiklock, winner of stamps for the approaching and putting contest. For the nine-hole players, Mrs. Stan. Northrop was the winner of the spoon for low net; Miss M. Rush was the winner of golf ball for the kickers' handicap; Miss Mamie Rogers was the winner of stamps for the bridge prize.

DOROTHY DIX

WAR WILL GIVE CHILDREN CHANCE TO KNOW PARENTS

With Gas and Ti· Shortage Families Will Be Inclined to Stay Home

Out of evil good not infrequently comes, and one of the blessings out of this war is that it will give parents and children an opportunity to get acquainted with one another, a pleasure which they have not heretofore enjoyed.

What with Mom and Pop doing a lot of stepping out themselves, and the youngsters being sent off to schools in winter and camps in summer and rushed with sub-deb parties during their vacations, and there being two cars in too many garages, home has come to mean merely a halfway station between dates to thousands of families whose members scarcely know one another by sight. No sort of intimacy exists between them, and it is a literal truth that many a woman talks more freely to her manicurist than she does to her own daughters; and many a man knows far more about the hopes and ambitions of his office boy than he does about his sons'.

Change this party to the tempo of modern life, which has given us too many things to do and too little time in which to do them, and to the curious barrier which their very relationship raises between parents and children and which none of them knows how to break down. For fathers and mothers feel that they must pose as little tin gods before their children, and children know that they must pretend to believe in their infallibility. Hence it is the hardest thing in the world for them to find any common get-together ground on which they can be intimate friends who can say what they think of each other.

So when Junior comes home from college and Mary returns from a finishing school they and their parents are as much strangers to each other as though they had never met before. And, as of the past, neither one has seen in the other anything that made them very keen about getting to know the other better.

Did Not Appreciate Parents

The children have seen in their mother only a fussy, middle-aged woman whose clothes were all wrong who didn't know how to put on her complexion and whose nosiness they resented when she asked them where they were going, who they were going with and how long they expected to be out. And father to them was just another ordinary, commonplace business man who had in some way—they couldn't imagine how—managed to get along in the world, but whose opinions were of no importance, and whose chief function, so far as they were concerned, was signing checks.

And to the parents John and Mary were a source of mingled pride and disappointment. They were proud of their good looks and their sophisticated airs, but they resented their patronage and condescension and inwardly wondered whether it was worthwhile to spend so much money on two such snobs.

There the situation has stood ever since home ceased to be a place where the family gathered about the evening lamp, and became the point of dispersal where they took to the automobile and got as far away as posible. But now, what with our tires being taken from us and gas rationed and our stream-lined sport cars jacked up, we will have to stay at home because there will be no way to get anywhere else.

This will give parents and children and brothers and sisters the first opportunity they have had really to know one another and to revise their opinions of each other.

Will Have New Respect

For mother will find that Mary under her veneer of worldliness is just the same sort of girl she was herself and that she is just as silly in love with her sweetheart as she was with Mary's father when she married him. Mary will have a new respect for mother when she finds out that under her do-funny hats there is a shrewd executive brain that runs half the charities in town.

Father will disover that John isn't the young fool he thought he was, and John will sit up and take notice when he realizes that father's wisecracks are better than any he ever hears over the radio, and that his old man is a prize story-teller and that he hears more good talk at his own dinner table than he ever heard at a college banquet.

It will be queer, won't it, if it took Herr Hitler to introduce out parents and children to each other?

(The Bell Syndicate, Inc.)

Needlecraft Pattern

FOR CHAIR—BUFFET

"Peek-a-boo!" says puss from her basket hideout—a pretty bit of crochet for your chair or buffet! And the filet charts are simple to follow. Make scarf ends, too, from the larger desirgn. Pattern 359 contains charts and directions for chair set; illustrations of it and stitches; materials required.

Pattern number ....

Size ....

My Name ....

....

Address ....

I enclosed 20c for postage

WOMEN FORGE FOREMAN

MOSCOW—(CP).—Evdokia Schcherbakova, who is working in the blast furnace department of a Russian metallurgical plant, is believed to be the first woman forge foreman in the world, says the Soviet News Agency.

Wanted—Graduate Nurses

General duty, modern tuberculosis hospital. Initial salary $65. After 3 months $67.50. After 6 months $70. Fifty dollars cash bonus at end of each year's employment. Attractive living quarters, good food, laundry. Apply stating age, date and place of graduation and when free, to Gage Institute, 223 College Street, Toronto.

LADIES GROUP CONSERVE TEA AND COFFEE

Try Different Drink at Meeting

Neither coffee nor tea were served, as is the usual custom, at the quarterly meeting of the local Ladies Aid, but an excellent beverage was used, and the guests commented upon its delicious flavor. The president explained that the ban on tea and coffee was in deference to the request of the Government. Expressing satisfaction at the success of the experiment, the chairman said Postum,—the beverage used,—had taken less sugar than would have been used for tea and coffee. It had cost less than either tea or coffee and so was a saving to the treasury, as well as a saving on tea, coffee, sugar.

Whether it's a meeting of a society or a meal in your own home, Postum provides the easy way to conserve tea and coffee. Grand, heartening flavor—economical—so easy to make.

4 oz. size makes 50 cups

8 oz. size makes 100 cups

P272

TRY THIS 4-STAR CEREAL

★ FLAVORFUL

★ NOURISHING

★ EASY-TO-DIGEST

★ CRISP, TOASTED FLAKES

GRAPE-NUTS FLAKES THE 4 STAR CEREAL SENSATION

Relieves Distress From Monthly FEMALE WEAKNESS

Which Makes You Tired, Nervous!

Thousands upon thousands of women who suffer distress of functional monthly disturbances—headache, backache, cramps, distress of "irregularities," nervous, tired, blue, weak feelings—have obtained most gratifying relief by taking Lydia E. Pinkham's Vegetable Compound.

Pinkham's Compound not only relieves such distress, it also helps build up resistance against it. WORTH TRYING! Made in Canada.

SOMETHING NEW FOR BREAKFAST

BOVRIL OMELETTE

TEMPTING TASTY DELICIOUS:

when preparing as usual, beat in with each 2 eggs, a small teaspoonful of BOVRIL.

The result is a dish of delightful flavor that tempts appetite.

'Cocker Spaniel Bobs' Are Out!

This is no time for mournful, droopy glamour. Keep your chin up and take time with your make-up, and above all keep your hair short, snappy and curly. You'll be surprised! So will your friends!

JEAN JONES "Your Hairdresser"

232 CHARLOTTE ST. PHONE 8543

AUGUST Sale FEATURE

SOFA BEDS 44.50

After once enjoying the convenience of this double-duty lounge, you wouldn't be without it! It's a smart modern sofa in your den or living room, but when guests arrive—there's your guest room! In a jiffy it becomes a restful double bed with inner-spring mattress.

● Has a roomy compartment for bedding beneath the seat cushion

Cherney Bros.

178-180 HUNTER ST. W. PHONE 8392

USE THE EXAMINER CLASSIFIED COLUMNS FOR QUICK RESULTS

Bring or Phone your Ad - Dial 4641 - to the Ad Taker Before 1 o'Clock Daily and on Saturday, 10 o'Clock. Rates Low as 1½c per word

Births Marriages Deaths
In Memoriam
Cards of Thanks

BORN

HURTUBISE.—To Mr. and Mrs. E. Hurtubise, at St. Joseph's Hospital, on Friday, July 31, 1942, a son.

ENGAGEMENTS

Mr. and Mrs. James Hopcroft, Ross street, announce the engagement of their eldest daughter, Dorothy Rosamond, to Kenneth Lloyd Nisbett, Peterborough. The marriage to take place at St. John's Church, Saturday, September 26.

Mr. and Mrs. John Bonner, Wallace Point, wish to announce the engagement of their youngest daughter, Pearl Janet, to Mr. Gerald Moore, youngest son of Mr. Jobe Moore and the late Mrs. Moore. The marriage will take place August 22.

MARRIED

KING—MARCHAND. — The marriage was solemnized on Saturday, August 1, 1942, by Rev. H. E. Lake, Watertown, Ontario, of Helen Frances Marchand and Gerald Francis King.

WOOD—NOBLE. — The marriage was quietly solemnized Saturday, August 1, in Toronto, of Frances (Babe) Noble, daughter of Mr. and Mrs. F. Noble, 20 Park street south, to Norman Wilfred Wood, son of Mr. and Mrs. Hy Wood, 349 McGill street. The attendants were Mrs. R. B. Rogers, sister of the bride, and Mr. James Noble, Toronto.

IN MEMORIAM

SCOTT.—In loving memory of our dear mother, Emma Louise Scott, who passed away August 5, 1940.

God took her home, it was His will;
But in our hearts, she liveth still.

—Ever remembered by Addison, Bill and Jean.

BRYANS.—In loving memory of Mrs. J. W. Bryans, who died August 5, 1941.

Moore and more each day we miss her,
Friends may think the wound is healed,
But they little know the sorrow
That lies within our hearts concealed.

—Sadly missed by Husband and Family.

FLORISTS

TURNBULL'S FLOWERS LIMITED
441 George. Phone 7583. Nights 3257

THE PETERBOROUGH FLORAL CO.
Flowers Delicately Arranged
For All Occasions.
436 Water. Telephone 6912—Nights 6746

COMING EVENTS

First insertion, 20 words or less, minimum charge, 50c. Subsequent consecutive insertions, 40c per insertion. All over 20 words, 2c per extra word per insertion.

RADIO STATION CHEX BROADCASTS ALL SOCIAL COMING EVENTS DAILY AT 10:45 TO 11:00 A.M.
PETERBOROUGH BROADCASTING COMPANY, LTD.

SPITFIRE DRIVE. — To-day, Thursday and Friday, at Okies Gardens. A sight to see. 88 St. James street, near Monaghan Road, south end. Gardens are open to the public. All contributors to the Spitfire Fund will receive a gift as long as they last.

CIGARETES FOR Peterborough's Soldiers Overseas.—Bingo will be held in the Legion Hall, on Friday next. Hams, blankets, eggs and bacon. Admission 25c; extra card, 10c.

PRIZE DRAWING for Immaculate Conception Summer Fair at a Card Party in Community Hall, Friday, August 7, at 8.30.

DANCE AT CO-OP HALL, Friday, August 7. Maloney's Orchestra. Admisison 35c.

FRIDAY, AUGUST 7, 8.15 p.m., Band Concert, King Edward Park, Salvation Army Temple Band.

BINGO at the Legion Hall Tonight, at 8 p.m. Eggs and bacon, chickens, hams. Cash prizes on six games. Admission 25c, extra card, 10c.

PERSONALS

LADIES. ENTERTAIN 10 OR MORE friends in your home. We provide fine door prizes and beautiful Pyrex Ware for the Hostess. Special money-making plan for church or social groups. Write 36 Examiner.

"SLENDOR TABLETS" — HARMLESS and effective. Two weeks' supply $1.00 at Elliott's, McDermid & Jury and Payne's Drug Stores.

"WILDER'S STOMACH POWDER" brings quick, comforting relief from pains of indigestion, heartburn, sour stomach, dyspepsia. 50c and $1.00, at Bogue's, Finn's, Lynch's, and Tamblyn's Drug Stores.

Piano Tuning

WILLIAM POTTER, PIANO TUNING (Formerly Heintzman). 230 King George. Dial 9462.

PIANO TUNING. ARTHUR COLLISON Dial 6765.

Custom Tailoring

DOES YOUR COAT OR SUIT NEED Altering? Have it done now. Tony Pepe, Greene Building. Dial 4295.

3a Hairdressers 3a

MISS JEAN JAMIESON, FORMERLY of Lewis Beauty Salon wishes to announce that she is now at the Romaine Beauty Salon over Kresge Building. For appointment dial 5377.

PERSONALS

3a Hairdressers 3a

MORNING AND AFTERNOON SPECIALS — $3.00 Permanent for $1.95. $8.00 Permanent for $5.00. Includes Shampoo, Shaping and Hairstyle. Paris Beauty Salon, 184 Hunter West. Telephone 5311 (opposite Bell Telephone).

SPECIALS — END PERMANENTS, $1.00 up. Oil Permanents $2.50 up. Downer's. Dial 8874.

LEWIS' BEAUTY SHOP. DIAL 4432 — Oil Permanents, $2.00 up. Ends $1.00 up.

MARY MARINO BEAUTY SALON—WE are again offering our $5.00 Oil Permanent for $3.50. We feature Personality Hair-styling. Dial 8663.

FOR SALE

4 Miscellaneous 4

GENTLEMAN'S BICYCLE. PHONE 7648.

INVALID RUBBER ARC RING. GOOD Condition. Phone 5476.

GOOD USED UNDERWOOD TYPEwriter, 14 inch. Hatton & Collins, 408½ George Street.

LARGE SIZE BARNET REFRIGERATOR Excellent condition. Phone 6493.

LADIES' BLUE SUITS, SIZES 14 AND 18, Phone 9147.

GENT'S BICYCLE, NEARLY NEW. Moffat Gas Range, Air Circulating Heater, Kitchen Cupboard, Stair Oilcloth, new. Phone 8154. 544 Bethune.

GOLD SHARPENING CEMENT MIXER, in good condition. Apply 228 Prince.

SMALL SIZE COOK STOVE, WATER Front, good as new. Box 203 Millbrook. Phone 18J.

BARBER CHAIR AND ELECTRIC CLIPpers. Telephone 4154.

MAN'S BICYCLE. TELEPHONE 7648.

MOTORCYCLE 1931 H. D. 74. GOOD condition. Phone 4466 between 7 and 9 evenings.

ROUND EXTENSION TABLE, LIGHT Oak, two leaves. Dial 8054.

WILTON RUG, 12 x 12, SLIGHTLY worn. Phone 9788.

MAN'S BICYCLE, $25.00 CASH. 455 Rogers.

SQUARE OF LINOLEUM. PERFECT condition. Telephone 6183.

RED CAMERA, FILTER KODAK RANGE Finder. Telephone 3029.

APARTMENT SIZE PIANO, MAHOGANY Finish. Like new. Parks' Studio, 208 Charlotte Street.

PLAYER PIANO WITH BENCH AND Rolls. Cheap for cash. Parks' Studio, 208 Charlotte Street.

FUMED OAK ENNIS PIANO, LIKE NEW. Special price for quick sale. Park's Studio, 208 Charlotte Street.

BLUE BABY PRAM, WALKER, NEARly new. 221 Rink Street.

CABIN TRAILER ON FOUR WHEELS. 223 Bethune Street.

ELECTRIC RANGETTE, DIAL 6686.

THREE BURNERS GAS STOVE WITH Oven. 519 Armour Road, Evenings.

PRIVATE SALE HOUSEHOLD FURNIture at lower apartment, 587 George Street.

Rebuilt Army Boots
For Comfort and Economy $2.00 to $2.95
Equally good values in New and Used Clothing and Furniture.
RUSKIN & CO.
Aylmer Street (off Charlotte).

GARAGE, 11 x 18, NEW. 112 HURLEY Street.

BOYS' BICYCLE, DRESSMAKER'S Model, size 36-38. 362 Stewart.

ELECTRIC MOTORS, NEW AND REconditioned, ¼ Horse-power and up. Belting, Pulleys, Shafting, Hangers. The Peterborough Metal Company.

SAVE MONEY ON NEW AND USED
LUMBER
Building Materials.
THE PETERBOROUGH METAL CO.
Telephone 8301 - 356 Simcoe Street

SURGICAL INSTRUMENTS AND Drugs in Dispensary of late Dr. King will be Sold to Close out Estate. Inspection arranged by appointment. G. N. Gordon, K.C., Peterborough.

WHITE PRAM, A1 CONDITION, REAsonable. 314 Mark.

ELECTRIC WASHING MACHINE AND Radio. Telephone 6144.

BABY CARRIAGE. 667 WATER.

RENFREW RANGE, WITH WARMING Closet. Dial 7682. 175 Douro.

RE-CONDITIONED TIRES, MOST ALL sizes. 430 Water.

Two More Days
OF
FALL COAT CLEARANCE

Every Black, Navy and Beige Coat in the store will be offered at
$10.00

And One Special Rack at
$8.00

BLACK'S
GEORGE AT KING STREET
Phone 6812

5 Dogs, Cats, Birds, Etc. 5

DOGS BOARDED. EDGLEY KENNELS. Telephone 7028.

6 Fuel 6

DRY MIXED WOOD AND MIXED Slabs and Kindling. Curtin's Woodyard. Dial 8830.

FOR SALE

7 Livestock and Poultry 7

NINE YOUNG PIGS. PHONE 36 R 41, Keene.

TWO BROOD SOWS, NINE PIGS, 8 Weeks. Phone 7080.

ROCK PULLETS, STARTING TO LAY. Keene 14 ring 12.

SEVEN PIGS, 6 WEEKS OLD. KEENE 4 ring 12.

ELEVEN PIGS, SEVEN WEEKS OLD. Phone 8079.

ONE JERSEY SPRINGER, TEN PIGS 3 months. Team of Young Percheron horses. Ken Moncrief, Fraserville.

7X Farmer's Needs and Supplies 7X

ONE INTERNATIONAL RIDING PLOW. Phone 8028.

BINDER, PETER HAMILTON, 5½ FOOT Cut. Frank Edward, Lakefield.

8 Real Estate 8

Rogers, 6 rooms, $700 down $2000
Adeline, 6 rooms, modern $2500
Albertus, 6 rms, modern $500 down $2950
Reind St., 6 rooms, modern $3500
Water St., 7 rooms, brick $4500
McCannan Ave., new modern bungalow $4500
Buy, Rent, Sell, Exchange Through J. A. GIBBS, 141 HUNTER ST. 3643.

Central 6 room brick, newly decorated inside and out, new furnace, plumbing, oak floors up and down, modern kitchen. possession now 1st or before $3500
New 5 room brick bungalow, extra modern home, possession Sept. 15 $4500
W. 6 room brick, oak floors, furnace, silent plumbing, brick garage .. $4500
O'TOOLE BROS.
Real Estate and Insurance
184 Charlotte Street. Telephone 9447

$5,500 CASH
Have Two Home Seekers each willing to pay the above amount for 6 roomed House and one a bungalow type.
REAL ESTATE SERVICE
Office: Hatton and Collins
408½ George Strett. 8632.

SEVEN ROOMED BRICK HOUSE, FULly modern, newly decorated. Immediate possession. A good buy. Fine's Furniture Store, 213 Charlotte St.

FOUR ROOMED FRAME HOUSE. ELECtricity. Garden. Phone 5601.

SIX ROOMED WHITE BRICK HOUSE. Oak floors, furnace and garage. Owner leaving city. Dial 9371.

WANTED COTTAGE OR SUITABLE LOT on Rice Lake. Give particulars to Nugent's Real Estate, 187 Charlotte Street. Phone 3040. ¼

FOR SALE OR EXCHANGE, 4 ACRES, House, Barn, Green House, Garage. Close to city. Box 43 Examiner.

SIX-ROOM BRICK, MODERN KITCHEN French Doors, newly decorated, central. Write Box 12, Examiner.

Brick 7 Rooms, Modern, Hardwood Up and down, garage, central $4,500
Brick 8 Rooms, 3-piece bath, furnace, ideal for Duplex $2,800
Brick 6 Rooms, modern, hot water heating, West side $4,500
100 Acres Brick House, furnace, barn 40 x 84 Implement House 24 x 45. Eighty Acres working, balance hardwood bush $3,500
M. STOREY
374½ George. Telephone 6573.

George. Semi-Bungalow, 8 Rms. $4,600
Simcoe Brick, 7 Rooms $2,500
Bethune, Brick, Newly decorated $4,000
Patterson, Brick, good repair $2,700
River Road, 4 Ac., House, barn $2,200
Bargain, 8 Rms, George North, to close an Estate, at $3,000
King, 7 Rooms, double lot $4,000
Money to Loan 5% and 5½%
S. J. McCANNAN - JACK SINCLAIR
140 Simcoe Street. Phone 4246

9 Business Opportunities 9

A GOOD OPPORTUNITY FOR MAN above military age to become established with a live daily paper. Apply stating past experience and age, to box 57 Examiner.

10 Used Cars 10

1927 CHEV. SEDAN, EXCELLENT CONdition, including tires. Phone 6493 between 5 and 7.

'33 PLYMOUTH SEDAN, NEW TIRES. Good condition. 300 Monaghan Road.

1930 WHIPPET, 4 CYL. SEDAN, GOOD Tires. Apply 366 Braidwood Avenue between 5 and 7 p.m.

STUDEBAKER SEDAN, GOOD TIRES, A bargain. Phone 9659.

1936 CHEV. SEDAN, FIVE GOOD TIRES. Motor first class condition. After 6. 401 Wolfe.

1929 DURANT SEDAN. 709 WATER, Apt. 9.

1940 CHEVROLET COACH, GOOD CONdition, five excellent tires, heater, radio, defrosters. Call 8129, Evenings.

1930 PLYMOUTH. TELEPHONE 6487.

TO RENT

11x Apartments To Rent 11x

UPPER DUPLEX. FURNISHED. PHONE 3463.

THREE ROOMED HEATED APARTment, 2 piece bath, shower, continuous hot water, $35 per month. Box 51 Examiner.

SEMI-APARTMENT. 168 ANTRIM.

11xx Houses To Rent 11xx

FARM, 100 ACRES, EAST HALF OF LOT 20, 3rd Concession, Township of Asphodel. Apply 527 Romaine.

12 Rooms 12

TWO UNFURNISHED ROOMS IN quiet home. Dial 3664.

ROOM PRIVATE HOME, ONE OR TWO tory. All conveniences. 332 Rubidge. Phone 4730.

ROOM PRIVATE HOME. ONE OR NWO Gentlemen. Central. 547 Bethune.

LARGE FURNISHED ROOM FOR ONE or two. Garage. Good location. Phone 8587.

FURNISHED ROOMS, LIGHT HOUSEkeeping. Adults. 417 Stewart.

TWO ROOMS UNFURNISHED. 221 Rink Street.

FOUR ROOM FLAT, 3 PIECE BATHroom. Partly furnished. 632 Union St.

FOUR ROOMS UNFURNISHED. 215 Hunter West.

TWO FURNISHED, HEATED LIGHT Housekeeping Rooms. 18 Brioux Av.

THREE-ROOMED FLAT, HOT WATER, telephone and lights. Apply 10 Inverlea. Evenings.

THREE UNFURNISHED ROOMS. MIDdle aged couple preferred. Apply 173 Albertus Street.

TO RENT

12 Rooms 12

COMFORTABLE ROOM, PRIVATE home. Telephone 5612.

FURNISHED ROOM, 568 AYLMER. Telephone 7251.

TWO ROOMS, UNFURNISHED. TELEphone 8157.

UNFURNISHED ROOM, WITH BOARD. Telephone 4996.

FURNISHED ROOMS. TELEPHONE 7689.

13 Cottages for Rent or Sale 13

COTTAGE FOR RENT, CHEMONG Lake. Dial 9196.

$10 WEEKLY. FURNISHED COTTAGE. Lake Cottage, Lake Chemong. Phone 7032.

TO RENT. COTTAGE ON LAKE KATchawanooka after August 8th. Accommodate 4. R. W. Little Lakefield.

PAUDASH LAKE, ATTRACTIVE FURnished Cottage, safe beach, Good fishing from August 16. Phone 8261.

FOR RENT, ISLAND COTTAGE, KAWartha Park. Boat. August 10. Telephone 7483.

FOR RENT, STONEY LAKE SHORE, 4-Roomed Cottage, Furnished, Screened Porches; ideal. Joseph Hamilton, Lakefield.

FOR RENT — FURNISHED COTTAGE, Chemong Lake, ice, boat. John McConkey. Telephone 506 ring 3, Lakefield.

14 Summer Resorts 14

THURSTONIA HOTEL — NOTED FOR Choice Meals and Comfortable Beds, all Summer activities; also Furnished Bungalows Weekly or Monthly. Booklet. Percy Skitch, Thurstonia Park.

THE BALTIMORE HOTEL
(Cobourg's Summer Home)
Located at the waters edge near Cobourg's famous beaches. Sports aplenty. Food that is different. Friendly atmosphere. Moonlight excursions. Everything for your enjoyment. A millionaire's holiday at a workingman's rate. Phone or write for reservations for a day, a week-end or a week.
PHONE 632, COBOURG
WALTER MACKIE, Proprietor.

WANTED

15 Miscellaneous 15

BICYCLE THAT CAN BE REBUILT, also couple of good Used Tires. Phone 5894.

TWO OR THREE FURNISHED ROOMS with private entrance. Central. Two business girls. Dial 9133 evenings.

TWO UNFURNISHED ROOMS, HEATED Box 59 Examiner.

ONE OR TWO UNFURNISHED ROOMS. East City preferred. Box 54 Examiner.

ROOM AND BOARD IN A GOOD HOME for a lady. Box 49 Examiner.

BY SEPTEMBER 1st, THREE UNFURnished Rooms for young couple. Phone 4555.

FURNISHED ROOMS, LIVING-ROOM and Kitchen combined, bedroom. Box 47 Examiner.

WANTED TO BUY, FEW ACRES WITH Small House, Indian River. Box 46 Examiner.

LOAN ON FARM WITH INTEREST payable twice a year. Box 44 Examiner.

SECOND-HAND ELECTRIC WASHING Machine, possible to Repair. Write Box 13, Examiner.

26 OZ. SCREW-TOP BOTTLES. 6 Aylmer. Telephone 5197.

LIVE POULTRY — PAY HIGHEST Prices. M. Kats, 192 Aylmer. Telephone 6823.

LIVE POULTRY WANTED — MARKET Prices. A Lantin. Telephone 6297.

STOVES, FURNITURE. ALF HUDSON. Lakefield. Telephone 65.

STOVES AND FURNITURE WANTED. Telephone 4115. Nights 6294.

LIVE POULTRY — PAY HIGHEST Prices. Florence. 6823. 560 Homewood.

WANTED

15 Miscellaneous 15

POULTRY AND FEATHER TICKS. PAY Highest Prices. M. Glshman. Dial 8298.

IRON, RAGS, FEATHERS, BOTTLES, Paper. Petersiel, Bethune and Hunter. Telephone 9403.

HIGHEST PRICES PAID FOR RAGS, Paper, Iron, and Metals. J. Burfield Dial 8368.

16 Teachers Wanted 16

TEACHER WANTED FOR S. S. NO. 11 Otonabee, 12 miles south of Peterborough. Ralph Godfrey, secr.-Treasurer, R. R. 2, Keene, Ont.

SCHOOL TEACHER WITH PERMANENT first class certificate. Normal practice school. Protestant teacher. School section No. 16, Otonabee. Earl Huston, No. 11, Peterborough.

TEACHER FOR S. S. NO. 8, HARVEY. Apply, stating qualifications and salary expected, to Clara Nisbett, Secretary, R. R. No. 1, Peterborough, Ontario.

17 Help Wanted Male or Female 17

YOUR OPPORTUNITY. CIVAL SERVICE Examinations are announced for positions as Clerk Grade 1 and Grade 2. Application forms to be filed in Ottawa by August 17, 1942. Age limit 16-60. Information and booklet free. M. C. C. Schools, Ltd., Toronto 10. Oldest in Canada. No agents.

18 Help Wanted, Female 18

WE ARE NOW ABLE TO ADD FOUR more ladies in and around Peterborough, to our advertising and display staff. Average earnings over $2.00 per hour. Supplies furnished, no canvassing. Married ladies and widows preferred. Write Box 55 Examiner.

HOUSEKEEPER, YOUNG GIRL FOR Light Housework. Phone 7385.

MIDDLE-AGED HOUSEKEEPER AND Companion for One Lady. Write Box 11, Examiner.

19 Help Wanted, Male 19

SHIPPER WITH GROCERY EXPERIence. Apply National Grocers Co., Ltd.

MAN TO SELL ADVERTISING ON Daily paper. Apply Box 58 Examiner.

2ND CLASS STATIONARY ENGINEERS
Required for
Steam Power Plant
of
CANADIAN INDUSTRIES LIMITED
NYLON WORKS
KINGSTON.
Address enquiries to
Canadian Industries Limited,
Nylon Division,
Box No. 210, Kingston, Ontario.
Applications from those now in War Industry will not be considered.

TAXI DRIVER, FOR VILLAGE OF Newcastle. State age and experience. Write Box 177, Newcastle.

MEN WANTED

APPLY
THE QUAKER OATS COMPANY
LIMITED

20 Employment Wanted 20

HOUSEKEEPER OR WOMAN COMpanion. Apply 377 Downie Street.

YOUNG LADY, BOOKKEEPER, CAPable taking charge complete set of books. Thorough knowledge office routine. References. Box 53 Examiner.

WILL CARE FOR TWO ELDERLY OR invalid persons in private home. Box 48 Examiner.

Classified Advertising Rates

ANNOUNCEMENTS
Birth — Engagement — Marriage — Death — Card of Thanks — Anniversary — First 50 words, 75c, each additional word 2c.

COMING EVENTS
20 words or less 50c first insertion. Over 20 words 2c per word extra per insertion, 10c less on second.

IN MEMORIAM
First 50 words 75c, each additional word 2c.

IMPORTANT
READ YOUR ADVERTISEMENT THE FIRST DAY IT APPEARS. THE EXAMINER WILL NOT BE RESPONSIBLE FOR MORE THAN ONE INCORRECT INSERTION.

Cash With Order or Paid on Day of First Insertion

No of Words	Number of Consecutive Insertion 1	2	3	4	5	Monthly
5	35c	35c	35c	35c	38c	1.25
6	35c	35c	35c	36c	45c	1.50
7	[illegible]	35c	35c	42c	53c	1.75
8	[illegible]	35c	36c	48c	60c	2.00
9	35c	35c	41c	54c	68c	2.25
10	35c	35c	45c	60c	75c	2.50

All advertisements 1½c per word per insertion, minimum charge 35c per insertion under 25 words.

CHARGE RATES
IF AD IS PAID WITHIN 5 DAYS OF FIRST INSERTION AD IS CHARGED AT RATE OF 2c PER WORD.
IF AD IS NOT PAID WITHIN 5 DAYS OF FIRST INSERTION AD IS CHARGED AT RATE OF 2½c PER WORD.
BOX NO. 10c EXTRA.
EACH INITIAL, SIGN, GROUP OF FIGURES AND ABBREVIATIONS COUNTS AS ONE WORD.

LEGAL, MUNICIPAL, GOVERNMENT AUCTION SALES
First insertion, per agate line 12c.
Repeat insertions 6c.

WANTED

21 Boarders Wanted 21

GENTLEMEN BOARDERS. 485 AYLMER.

GENTLEMAN BOARDER, NEAR BUS. Phone 5434.

BOARDER. 261 HUNTER ST., W.

ROOM AND BOARD FOR TWO GIRLS. Phone 3641.

BOARD AND ROOM, 342 CHARLOTTE.

ROOM AND BOARD FOR GENTLEMAN in quiet home. Telephone 4886.

TWO YOUNG MEN, ROOM TOGETHER, West End. Dial 9609.

BRIGHT FRONT ROOM WITH BOARD 144 Murray Street.

GIRL BOARDERS WANTED 432 George Street S.

GENTLEMAN BOARDER. APPLY 491 Aylmer Street.

WHO CAN DO IT

22b Painters & Decorators 22b

EFFICIENT SMART STYLING
for
HOME DECORATION
Interior and Exterior
"Elastica Quality Goods"
Telephone 9922 336 George Street
HAROLD COLEMAN

COLEMAN BROTHERS DECORATE with Confidence. Telephone 4485. 447 George Street (North of Brock).

22f Miscellaneous 22f

TRACTOR CUSTOM. C. McINROY. Telephone 4511.

CHIMNEYS CLEANED. FURNACES Vacuumed. Telephone 3962.

DUSTLESS FLOOR SANDING, CHAMberlain Weatherstripping and Caulking. J. H. Vance, 773 Aylmer. 7835.

DUSTLESS FLOOR SANDING, FLOORS Laid and Refinished. Decorating. William Higgins. Dial 8887.

SEE
S. BEBEE
CONCRETE CONTRACTOR
for
Foundations, Walks, Floors
Anything in Concrete.
Forty Years in Business
in this City.
All Estimates Free.
DIAL 5462 - 122 HILIARD STREET

TRACTOR GASOLINE 16½c
Tax Extra
Your Oil and Grease Requirements at the Lowest Prices
REPAIRS
WASHING MACHINES,
REFRIGERATORS
TIRES CARS
Save your Tires. A slight Repair may mean months of extra Service. Guaranteed Work.
DAWSON'S SERVICE STATION
Corner of REID & McDONNEL
Telephone 4754

22j Wood Cutting 22j

WOOD CUTTING. 6643. MARTIN.

22g Plumbing and Heating 22g

PLUMBING AND HEATING — INSTALlation and Repairs. J. J. Carter, 177 Antrim. Telephone 8242.

LOST

FISHING POLE AND REEL ON GEORGE Street Wharf. Reward 294 Townsend.

ON SATURDAY NIGHT ON SIMCOE Street $10.00 bill. Finder please return to Dominion Store, Simcoe St. Reward.

BLUE PURSE CONTAINING MONEY. Toronto registration card and other articles. On Water, Monday evening. Dial 9139.

WALLET CONTAINING MONEY, REGistration Card. Vicinity north of High Bridge, east bank of canal. Dial 7211. Reward.

BOY'S GABARDINE COAT, DOWN Town. Reward. Dial 5047.

BLACK WALLET, CONTAINING REgistration Card, Chemong Lake, vicinity of Bridgenorth. Reward. Finder notify Stuart Frey, 191 Rink Street, Peterborough.

FOUND

BOSTON BULL. OWNER MAY HAVE same by proving property and paying for advertisement. Telephone 3147.

LOANS

You Can Get A $100 Loan for $7.10
(TOTAL COST)
Repay in 6 monthly Payments $17.85 Each

Cash Loan You Get	Choose a monthly payment plan: 6 Pmts	10 Pmts	12 Pmts	15
$25	$4.46	$2.78	$2.36	
50	8.93	5.57	4.73	
75	13.39	8.35	7.09	
100	17.85	11.13	9.46	$7.78
125	22.32	13.92	11.82	9.73
150	26.78	16.70	14.18	11.67
200	35.71	22.27	18.91	15.57
300	53.56	33.40	28.37	23.35
500	89.26	55.66	47.28	38.91

Just come in phone or write us. $20 to $500 loans made on your own signature. No endorsers. Others not notified. Fair treatment in case of sickness or unemployment. Quick service. Payments include charges of 2% monthly as authorized by the Small Loans Act 1939. No obligation if you do not borrow.

Household Finance
Corporation of Canada
Second Floor Lansfield Block
177 Charlotte St., Opp. Loblaws
M. E. Holt, Manager Phone 5841

DO YOU KNOW
THAT THE QUICKEST WAY TO MARKET WITH YOUR FARM PRODUCE OR LIVESTOCK IS THROUGH THE WANT AD COLUMNS OF THE PETERBOROUGH EXAMINER. IT'S THE BUYERS' AND SELLERS' MARKET-PLACE.

LOANS

BUY COAL NOW
WITH A
CAMPBELL LOAN
Order your winter coal supply now with the help of a quick, confidential Campbell loan. Amounts anywhere from $30 to $1,000. Repayment terms to fit every purse. Take your choice of car, furniture or co-signers as security. Get a friendly Campbell loan and fill your coal bin to-day.
Campbell Finance Corporation, Ltd
Subsidiary of Industrial Acceptance Corporation Ltd
169 Charlotte Street
(Above A. & P. Store) Phone 3320

NOTICE

CITY OF PETERBOROUGH

Adjourned Sale of Lands for Arrears of Taxes

THE ADJOURNED SALE OF LANDS, in the city of Peterborough, for Arrears of Taxes, will be held on WEDNESDAY, AUGUST 12, 1942, at the hour of 10 a.m. in the City Council Chamber in the City of Peterborough.

PUBLIC NOTICE IS HEREBY GIVEN, that if the price offered for any of the Lands, at the Adjourned Sale, is less than the amount due for Arrears of Taxes and Costs (in addition to the costs of this advertisement) or if no price is offered, it is the intention of the City to purchase such of the Lands as may be deemed advisable, and in the interest of the City.

M. E. SHAVER,
Treasurer.

Treasurer's Office
August 4, 1942.

SALE OF VALUABLE FARM AND VILLAGE PROPERTIES TO CLOSE ESTATE

TENDERS will be received by the undersigned Solicitors until Noon, SATURDAY, 15TH AUGUST 1942, for the purchase of the following:

PARCEL (A)—

FARM PROPERTY: Farm and Buildings of the late RICHARD PROUSE, being Lot 3, Concession 14, and the Southwest Quarter of Lot 4, Concession 14, Township of Mariposa, Victoria County, containing in all 250 Acres more or less.

This Farm fronts on the 14th Concession of the Township of Mariposa, and erected thereon are a Two-Storey Brick Dwelling-House, bank-barn with cement stables, cement-floored pig-pens, litter carriers, silo, two never-failing wells and tower windmill. Lands adaptable to production of Stock, Grain, and Clover and are in good state of cultivation. Approximately 25 Acres of Bush.

Full possession could be arranged for late in Fall, with Fall plow leave when desired.

PARCEL (B)—

BUSINESS PROPERTY: Valuable Solid Brick Building on Main Street, in Village of Cannington, containing Two Adjoining Stores, 56 x 56, separate basements, Four-Room and Six-Room Apartments, with bath, piped water throughout, adjoining Workshop, 56 x 52 to rear, with cement floor, Three Rooms above, together with Vacant Lot 150 x 90 to rear. Ideal commercial location and also adaptable for industrial use.

Certified cheque for 5% of purchase price to accompany Tender on either Property, same to be returned if Tender not accepted. State terms for payment of balance.

Highest or any Tender on either Property not necessarily accepted.

DATED at Lindsay, this Seventeenth Day of July, 1942.

FROST & FROST,
Temple Bldg., Lindsay, Ont.,
Solicitors for Executors.

CENTS OR SENSE?
BOTH THE LITTLE INEXPENSIVE WANT ADS (COSTING BUT A FEW CENTS) WILL CLEAN HOUSE FOR YOU. THAT'S GOOD SENSE.

NOTICE

NOTICE.

Voters Lists 1942 of the Municipality of the Township of Otonabee in the County of Peterborough.

Notice is hereby given that I have complied with Section 8 of The Voters Lists Act, and that I have posted up at my office at Keene on the 30th day of June, 1942, the list of all persons entitled to vote in the said Municipality at Municipal Elections and that such list remains there for inspection. And I hereby call upon all voters to take immediate proceedings to have any errors or omissions corrected according to law, the last day for appeal being the Twentieth Day of August, 1942. Dated the 4th Day of August.

JOHN J. MOORE,
Clerk.

to save the lives of two survivors on

Notice to Creditors

All Persons having any CLAIMS against the Estate of MARGARET LYNCH, late of the City of Peterborough, in the County of Peterborough, Spinster, who died on or about the Sixth Day of October, A.D. 1941, are hereby notified to send their names and addresses and full particulars of their Claims, duly verified by affidavit, to Messrs. Peck, Kerr & McElderry, Solicitors for the Administrator of the said Estate, on or before the 8th Day of August, 1942, after which last named date the said Administrator will proceed to distribute the Assets of the Estate among the parties entitled thereto, having regard only to the Claims of which they shall then have had notice.

DATED at Peterborough, this 20th Day of July, 1942.

PECK, KERR & McELDERRY,
415 Water Street,
Peterborough, Ontario.
Solicitors for the Administrator of the Estate of MARGARET LYNCH.

PROFESSIONAL

44 Lawyers 44

P. D. SCOLLARD, Barrister, Solicitor, Bank of Toronto Building. Telephone 9939.

JOHN A. BRADSHAW — Barrister and Solicitor. 360 Water. Telephone 9884.

JOHN O. WELDON—Barrister, Solicitor, Notary. 355 George. Telephone 9230.

HON. G. N. GORDON, K.C.
Law Office, 395-397 George Street.
Telephone 3577. Money to Loan.

PECK, KERR & McELDERRY — Barristers, Solicitors. Money to Loan. Offices: 415-417 Water Street. Telephone 4681. E. A. Peck, K.C., F. D. Kerr, K.C., V. J. McElderry, K.C., Walter H. Howell.

JACOB LOW — Barrister, etc. Mortgage Loans. Suite 1-2, 435 George Street (over Toronto Savings and Loan Co.) Telephone 7423, Nights 6214.

ELLIOTT, PHILP & CHANDLER—Barristers, etc. Money to Loan. Offices: Kresge Building. Telephone 6675. A. L. Elliott, K.C., M.P.P., W. R. Philp, B.A., R. J. Chandler, B.A.

W. B. GORDON
Barrister, Solicitor
395 George Street.
Telephone 3577.

Dentists

DR. CLIFF McKEE, KRESGE BUILDing. Open Evenings, except Wednesday and Saturday. Office 9734, Residence 4585.

Foot Specialist

H. ROBESON, 203 CHARLOTTE STREET. All Foot, Leg and Knee Trouble. "Associate of Wade's."

Sudden-Death

(Continued from Page 6)

when Barnes was thrown out by Wilson.

Plazas.—Heal, ss; Kingdon, rf; Crowe, 2b; Blewett, cf; Wade, lf; Ellis, 1b; W. Starr, 3b; Jones, 3b; E. Starr, c; Wilson, p.

Soldiers.—Barnes, 2b; Anderson, 3b; Thomson, 1b; Sero, ss; McIlveen, lf; McLaren, cf; McKerrigan, p; Mortimer, rf; Herrick, c.

By innings:		R.	H.	E.
Plazas	130 000 034	11	17	6
Soldiers	100 112 000	5	10	3

Umpires—Batley and Dormer.

DAILY CROSSWORD

ACROSS
1. Division of a play
4. First woman
7. To dye
9. Light wood
12. Bring into line
13. Wood used for pipes
14. Dish
15. Move sideways
16. Comfort
17. Fishes
18. Strikes with the hand
22. Wooden framework
25. Observe
28. To be in debt
29. Constellation
30. Vase with pedestal
31. Precious stone
32. Those who make notches
34. Burdened
35. Opening in fence
38. Siamese coins
42. To eat away
44. Fragment
45. Large pincers
46. African animal
47. To brush away
48. Portable chair
49. Vapid
50. Metallic rock

DOWN
1. Assumed name
2. Struggle
3. Perennial plant
4. Subsides
5. Changes
6. Omit, as a syllable
7. Sleeveless garment
8. Bulging jar
10. Vend
11. Greek war god
19. Climbing plant
20. Biting
21. Mutual concord
22. Piece of wood
23. Solemn wonder
24. Evening sun god
25. Prosecute judicially
26. Go astray
27. Type measures
33. Buyer of old ships
34. Record book
35. Obtains
36. In a row
37. Blended
39. Craft
40. Bark of mulberry tree
41. Whirl
43. Catch sight of
44. Passable

8-5
Yesterday's Answer

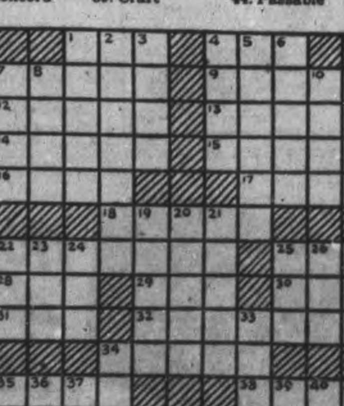

8-5

CRYPTOQUOTE—A cryptogram quotation

JMZ LTJ BQ DFZLRCAV GZWW HBADCDJD WLTVZWN CA WNCAV DRCWQOWWN—ZTLDEOD.

Yesterday's Cryptoquote: I NEVER DID REPENT FOR DOING GOOD, NOR SHALL NOT NOW—SHAKESPEARE.

Distributed by King Features Syndicate, Inc.

ROOM AND BOARD —By Gene Ahern

LI'L ABNER —By Al Capp

HENRY —By Carl Anderson

DONALD DUCK —By Walt Disney

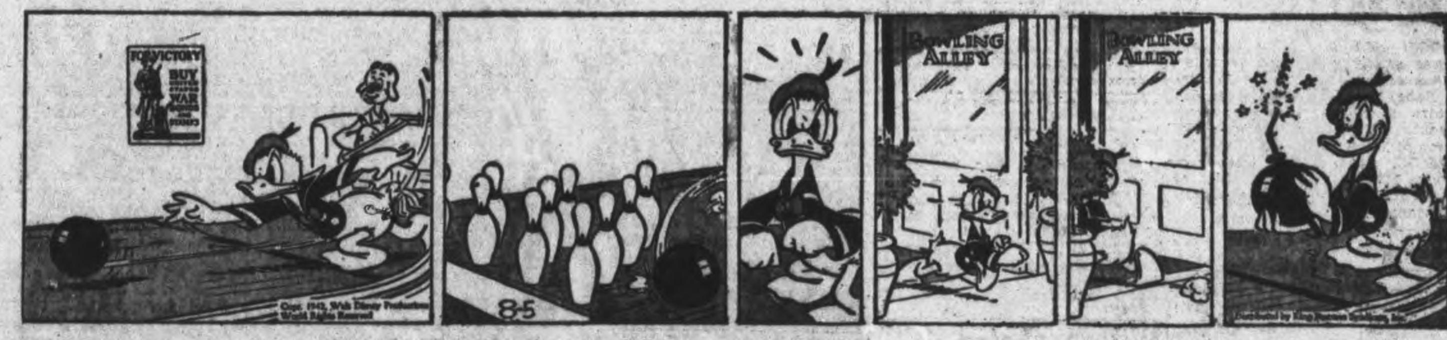

BLONDIE —By Chic Young

SCOTT'S SCRAP BOOK —By R. J. Scott

Copr. 1942, King Features Syndicate, Inc., World rights reserved.

MUGGS AND SKEETER —By Wally Bishop

BRICK BRADFORD —By William Ritt and Clarence Gray

TILLIE THE TOILER —By Russ Westover

Home Service

Chart a Quick Way to Learn the Piano

How To Join The Magic Circle?

Not enough attention? One way to get attention is to deserve it! Playing the piano you always have admirers.

Not that the piano is hard to learn; it isn't. You can learn to play entertainingly with the aid of a keyboard chart that shows at a glance which keys to play for which music notes.

So that from the very start you know how to read music! And our diagram shows how you can play popular pieces without long hours of practice. Just simplify by playing the melody line with your right hand and with your left some easy harmonizing chords.

Yes, those numbers below our melody line represent chords. Each number corresponds to a numbered key on your chart. Look at your chord numbers, then at your chart —and play.

You soon learn all the basic chords you need this way—and you know so many pieces that people think you've played for years!

Our 24-page instruction book has tables of chords and full-size keyboard chart. Gives lessons in rhythm, elements of music, has three pieces for practice.

For your copy of "Quick Course In Piano Playing" send 15 cents in coins or stamps to The Peterborough Examiner Home Service. Be sure to write plainly your name, address, and the name of instruction book.

BARCLAY ON BRIDGE

WRITTEN FOR THE EXAMINER
By SHEPARD BARCLAY
"The Authority on Authorities"

SUIT LENGTHS A GUIDE

IN MANY hands, the guide to correct play is the length of the various suits in the holdings of your opponents. By keeping track of them, you can sometimes save yourself from taking a chance on a finesse which would not win, and substitute for it a sure-thing play which either makes your contract for you or beats the enemy's project.

North: ♠ 10 9 3 ♥ A J 6 2 ♦ A Q ♣ A K 7 2
West: ♠ Q 8 7 4 ♥ Q 9 8 2 ♦ 8 5 3 ♣ 9 8
East: ♠ 6 5 2 ♥ 10 4 ♦ J 10 7 4 ♣ J 10 6 4
South: ♠ A K J ♥ K 7 5 ♦ K 9 6 2 ♣ Q 5 3

(Dealer: North. North-South vulnerable.)

North	East	South	West
1 ♥	Pass	2 NT	Pass
3 ♣	Pass	5 NT	Pass
6 NT			

That was just natural bidding by North and South. If they had used some one of the artificial conventions, which could have shown that the side held all of the aces and all of the kings, they might have lodged themselves in a grand slam, especially since they also held two queens and two jacks. It is a good thing they didn't, as South worked like a Trojan to make his small slam.

West's lead of the diamond 8 could not possibly have been a fourth-best, as only two higher ones were out of sight to South. Hence he counted East for at least four diamonds. With some breaks needed, he took the heart K and tried the J finesse successfully. The drop of East's 10 made him count West for an original four of this suit. Planning a lead-thrower, he then set out to get West out of all suits except spades, if possible, in case clubs did not break.

The diamond Q, club to the Q, diamond K discarding a spade from dummy, and the club A and K bringing a spade discard from West, showed that East originally had four diamonds, four clubs, two hearts and three spades and West the remainders. Hence West now had the heart Q and three spades. So South abandoned the idea of any spade finesse and led his heart 6 to the Q. West had only three spades left and had to lead into the A-K-J, giving South the last three tricks and his contract, with exactly three tricks in each suit.

• • •

Tomorrow's Problem

North: ♠ Q 7 6 2 ♥ 9 ♦ 8 7 ♣ A Q 7 5 4 2
West: ♠ K 10 9 5 4 ♥ Q 3 ♦ Q 9 ♣ 10 9 8 3
East: ♠ J 8 3 ♥ A J 10 8 7 4 ♦ K 6 4 ♣ J
South: ♠ A ♥ K 6 5 2 ♦ A J 10 5 3 2 ♣ K 6

(Dealer: East. North-South vulnerable.)

If South wins the third heart trick, how should he play the rest of this deal for 2-No Trumps?

Distributed by King Features Syndicate, Inc.

MINE HOST TO 100,000

LONDON—(CP).—Man with the biggest hotel management job in the country is Maj. R. T. Laughton of National Service Hotels Corporation, the government-owned organization responsible for housing and feeding 100,000 industrial workers.

Braved Monsoon

NEW DELHI, India, Aug. 4. —(CP).—Flying trough rains so thick pilots said it was 'like submarine navigation,' American bombers have smashed Mytkyina airdrome in Central Burma to such an extent the Japanese are unable to use it as a base for attacks on planes ferrying goods to China, United States' Air Force Headquarters reported to-day.

650 Girls Are Needed In Fruit Belt

There are 650 additional girls needed in the Farm Service Force to assist in harvesting the peach and tomato crop in the Niagara Peninsula and they will be most urgently needed from August 10 to the end of October. The girls will be accepted for two weeks and all who can remain three weeks or longer will be given free tarnsportation one way to their destination in the Niagara district.

The girls live in government camps supervised by the Y. W. C. A.; in private camps supervised by the Red Cross and in private houses inspected and approved by the Ontarion Farm Service Force. Already 1300 girls have served in this way to help harvest the early fruit.

The wages will be 25 an hour for a 9 hour day and the board $4.50 a week. Those who are interested can apply to the Department of Agriculture Office, Peterborough, or the Ontario Farm Service Force Parliament Buildings, Toronto. E. R. Hall is in charge of the Ontario Farm Service Force.

Deloro Oxide Plant Is Awarded Safety Star

MARMORA, Aug. 5 (ENS).—The monthly meeting of Deloro Safety Committee was held in the Electric Shop on Monday afternoon with R. A. Elliott in the chair. Five suggestions were received during July and two awards were made. The Star was awarded to Oxide Plant. W. L. Riggs reported for the inspection committee. H. Price was appointed floating member for August. J. A. Rice gave the report of the health and investigation committee. The monthly statement of the benevolent relief funds was given by C. H. Buskard and the concluding report, that of the publicity committee, was given by J. H. Hemphill.

Personals

Week-end guests included Corporal and Mrs. George Shaw of Peterborough, Mr. and Mrs. L. McCracken and two sons of Toronto, with Mr. and Mrs. R. Phillips; Mr. James Butler of Toronto with Mrs. U. Pinner; Mr. and Mrs. D. E. De LaPlante of Peterborough with Mr. and Mrs. J. A. Shannon; Miss Helen Scott and Miss Grace Prentice of Belleville with Mr. and Mrs. E. C. Prentice; Mr. and Mrs. Wilfred McKeown of Toronto with Mr. and Mrs. J. R. Reynolds; Dr. and Mrs. F. Neal of Peterborough with Mr. and Mrs. Forrrest Dennis; Miss Gladys Gehan of Trenton with her parents, Mr. and Mrs. J. E. Gehan.

Miss Mary Murray returned to Toronto on Sunday.

Mr. Ernest Auger of Campbellford attended the funeral of the late James Brady on Monday.

Dr. and Mrs. Hayes of Peterborough have returned to their home after two weeks' vacation at Crowe Lake.

Private Jack Shannon of Petawawa spent the week-end with his parents, Mr. and Mrs. Ernest Shannon.

Italians Helped

ROME (From Italian Broadcasts), Aug. 5—(AP).—The Italian High Command to-day claimed destruction of nine British planes, six by German fighters, over Egypt and three more by Axis formations raiding Malta. The daily communique said land activity on the Egyptian front was confined to patrolling.

MOBILIZES WOMEN

STOCKHOLM—(CP). — Finland has ordered a compulsory labor scheme to raise 10,000 women needed for agricultural work.

Marmora News

Kenneth Kerr of Toronto is spending a weeks holidays with his parents, Mr. and Mrs. George Kerr.

Mrs. Fred Fox and daughter Marilyn are holidaying with relatives at Niagara Falls, N. Y.

St. Paul's Ladies Guild held a very successful bake sale in Mrs. H. Jones's store on Saturday afternoon.

Mr. Everett Nolles of Toronto is spending a week's holiday at his home here.

A. C. 1 Tom Summies has been transferred from Mountain View to Halifax, N. S.

Week end guests included Misses Eileen Wedd, Madeline Dawson and Lily Smith of Toronto at the Rectory; Private and Mrs. Hugh Phillips of Toronto with Mr. and Mrs. Robert Phillips; Mr. and Mrs. Kay Johnasen and family of Toronto with Mr. and Mrs. F. Lee; Miss Ida Doyle of Peterborough with her parents, Mr. and Mrs. John Doyle.

Mrs. A. Eggleton is a patient in Belleville General Hospital.

Mrs. Percy Gray, the Misses Gertrude and Jenny Gray and Master Bertie Gray spent the week end in Ottawa.

Mr. and Mrs. H. Heffernan and three children of Rochester, N. Y., spent the week-end with Mr. and Mrs. M. O'Connor. Mrs. Heffernan and children are remaining for two weeks.

Mr. Doug Woods spent a couple of days last week at his home in Ottawa.

Mr. J. A. Paquet spent the week-end with relatives in Montreal.

Mr. Mort Stonehouse is spending two weeks holidays at his home in Windsor

Miss Joan Shannon, accompanied by Miss Mary Murphy of Toronto is spending a week's holidays in Ottawa with Mrs. James Henderson.

Miss Tressa Henry Spent the week end with friends in Belleville.

Master George Murphy and Master Wilfred Murphy of Toronto are spending a week's holidays with Mr. and Mrs. Hugh Brady.

Mrs. H. P. Nayler returned home from Nicholl's Hospital, Peterborough on Sunday.

Among those attending the funeral of the late James Brady were: Mr. Dan Murphy, Miss Mary Murphy, Miss Marguerite Price, Mr. Ray Price, Toronto; Mrs. Bruce Cook Syracuse, N. Y.; Mrs. George Auger Trenton, and Mr. and Mrs. J. Brady, Sudbury.

Newlyweds Feted By Many Friends

LIFFORD LINE, Aug. '—(ENS).—A large crowd of neighbors and friends gathered at the farm home of the newly-weds, Mr. and Mrs. Lloyd Lang, Lifford Line, on Friday evening. A jolly time was spent in playing a variety of games, including bingo. Dancing was also enjoyed, a number of musicians being present to assist in piano and violin numbers.

Mr. and Mrs. Lang were asked to occupy a prominent place in the gathering. An address, decoratively typed and be-ribboned, expressing the heartfelt sentiments of all present, was read by Mrs. Gibson Lowery, a neighbor whose home before marriage, as in the case of the bride, was Omemee.

Goven Chimes.

Mr. D. Deyell, Doctor of Pedagogy, of the North Bay Normal school staff, who is a summer visitor at Lifford, was responsible for the excellent composition and arrangement of the address.

A beautiful chime clock was then presented to the happy couple. The groom appreciatively thanked the donors for their kindness, his bride adding her thanks in her usual pleasing manner.

A very enjoyable lunch, including lemonade and ice cream, sandwiches and cake was served by the competent committee in charge.

Guests were present from Cavan, Bethany, Brunswick, Fleetwood and Lifford.

Successful Catalina Test Spurs Mass Production

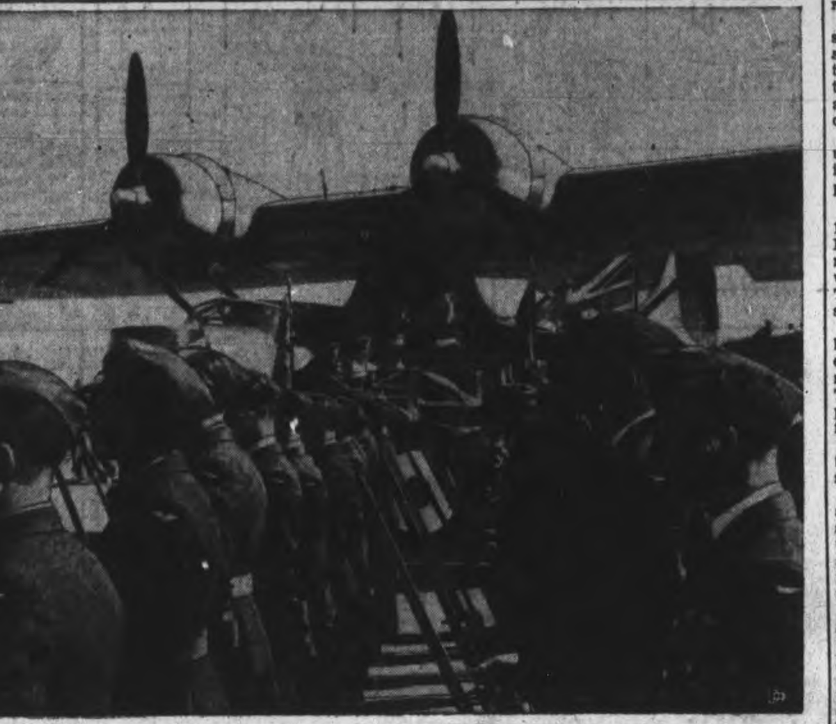

When Test Pilot Pat Howard brought in his report on the first PBY Catalina flying boat produced in Canada he signalled full speed ahead on mass production of these magnificent flying juggernauts. Catalinas are now rolling along the assembly lines at Boering's Sea Island plant, in British Columbia. In the UPPER photo Test Pilot Howard is shown at the controls of the ship; and BELOW is the scene at the ceremony preceding the test, photographed while Ralph Bell, director of aircraft production, was making his address. In the foreground is the R.C.A.F. guard of honor. The Catalina has the greatest range of any two-engined bomber in the world. Its maximum speed at 8,000 feet altitude is about 200 miles per hour. It weighs 14 tons and its wingspan is so great that 10 automobiles can be lined end to end along the length of each. The Catalina is propelled by two Twin Wasp 1,200-horsepower engines and it has gun pits in the nose and rear fuselage, with installations for bombs and aerial torpedoes.

Warped Philosophy Of A Killer Revealed In Death Cell Talk

By ELLIOT CHAZE
Associated Press Staff Writer

LAKE CHARLES, La., Aug. 5.—(AP).—Toni Jo Henry balanced her chair against the bars of her death cell and said she might as well "kick the lid off."

Toni Jo Henry is a 26-year-old, slim brunette sentenced to die here August 10 for the 1940 St. Valentine Day slaying of a Houston, Tex., salesman.

"The victim doesn't return to haunt me," she said. "I never think of him.

"Another thing: I have a brother going overseas with the army; any day now.

"I hope he gets off before I'm electrocuted. I think he might try to stop a bullet over there, and I wake up at night, you see, and my nerves yell and jerk at me: because he might try to stop a bullet.

"And this is funny, too. I'm worried a little about 'Abie's Irish Rose.'

"I never saw many stage plays, see. 'Abie's Irish Rose' is a radio serial every day I used to listen to it. Get the damndest laugh trying to reconcile a Jewish father and a mother as Irish as Paddy's cow.

"But they discontinued the serial until September. I won't be here in September."

Husband Gets 50 Years

It was in San Antonio, Tex., in 1939, that she met claude (Cowboy) Henry, a former boxer. They were married and Henry subsequently was sentenced to 50 years in a Texas penitentiary for the fatal shooting of an officer of the law.

Toni Jo has testified that she and her accomplice, Finnon Burks, killed Joseph P. Callaway, 42, that they might use his car in robbing a bank. The money, in turn, was to be employed in effecting Henry's release from prison.

Explaining her husband's place in the pattern of her crime, Toni Jo said:—

"I was a prostitute at 13; a drug addict at 16. No one ever cared about me before him. That guy is the king of my heart. He gave me a home and he got that drug monkey off my back—and that drug monkey is a big strong thing.

"The nights here are mean. Sometimes I pray he can get a letter through to me. He's smart. He's no Luke McGluke from Kokomo, that one. They say some condemned prisoners get a lot of grace from eating all the things they want just before they go, but me—I'd rather read a letter from him."

Later in July, after Governor Sam Jones had signed her death warrant, officers cautiously confiscated Toni Jo's scissors and a wealth of other sewing implements.

"They expected me to blow my top," she said, then, waving at the mirror over her death-cell dresser:

"I could cut my throat out with that stuff. It never occurs to me. I don't even think of harming Burks any more. He blamed everything on me, Burks did. But now we're both going to die, I wish he didn't have to go. His mother is alive and mine isn't, and the Bible says an eye for an eye; it doesn't say two eyes for an eye."

No date has yet been set for the execution of Burks. He, too, was sentenced in 1940.

Toni Jo, with Burks, was hitchhiking along a Texas highway when Callaway picked them up. They admittedly threatened him with guns, crammed him into the luggage compartment of his car and drove to a rice field seven miles south of Lake Charles. Dragged across the bleak frozen stubble of the field, the salesman was told to pray. Toni Jo shot him above the right eye as he knelt naked beside a straw stack.

"I'm still not sure why we took his clothes," she said.

"I said once, and I say now, it seemed that would delay pursuit. I'm telling you I shot him, because it's no good lying now. Burks didn't do it. Sometimes I wonder why I didn't knock the man unconscious instead, but it was like being drunk, real drunk."

With the State's new portable electric chair waiting for her in the death chamber of this jail, Toni Jo still wisecracks.

When the photographer had come to take perhaps the last picture of her, as he wrestled with focus-pocus rituals peculiar to cameramen, she said:

"I've smiled twice, mister. You haven't shot yet. Have you any idea how much talent is being wasted here today?"

Apsley News

Among the week-end holiday visitors were: Mr. and Mrs. Billie Kilborne and daughter of Cooksville with Mrs. Robert Scott and family; Mr. and Mrs. John McColl, Peterborough at Mr. George Couch's, Loon Lake; Mr. and Mrs. Roy Brown and family, Lakefield at D. Brown's; Mr. and Mrs. W. Masters, Mr. Harold Belmay of Colborne and Mr. C. Sprawbrad, Toronto, at Apsley House; Mr. and Mrs. Newt Stephens and Mrs. G. Pond of Peterborough with Mr. and Mrs. Herb Tucker; Mr. and Mrs. Bert Lean of Peterborough with Mrs. Lean's mother, Mrs. Hales; Mr. Fred Mann of Oshawa is at his home here; Miss Ruth Nichols, Peterborough is with her mother, Mrs. Glen Nichols; Miss Eilleen Young, Peterborough, with her parents, Mr. and Mrs. Lloyd Young; Mr. and Mrs. Syd McAuley, Oshawa, with Mr. and Mrs. Dan Whitmore; Mr. Newbel with friends; Mrs. McRae, with Mr. Don McRae at the United Church manse; Mrs. Stan Windsor and Miss Audrey Windsor, Oshawa, at their home; Miss Elsie Tanner with her mother, Mrs. F. Tanner; Mr. and Mrs. Bill Walker with Mrs. Walker's parents, Mr. and Mrs. Owen James.

Mr. and Mrs. W. Earnshaw, Jr. and Donnie, Mr. and Mrs. Walter Tucker and family are enjoying a short holiday at Mr. Tucker's cottage at Jack's Lake.

Mr. and Mrs. B. Bell and daughters, Jeanie and Margaret, have returned to their home in Toronto after a visit with Mr. Bell's sister, Mrs. N. H. Wilson and Mr. Wilson.

Mr. and Mrs. Wellinghon-Beirne, Misses Dorothy and Alex and Frank Briene of Owen Sound have been guests of Mr. and Mrs. N. H. Wilson.

Mrs. Outerdyke of Hamilton is guest of her sister, Mrs. Ross Reynolds.

Mrs. W. Reynolds, Mrs. Ross Reynolds and Mrs. Outerdyke have returned from a pleasant camping trip to Mrs. W. Reynolds' cottage at Els Lake.

Mr. and Mrs. Mac Hastings are holidaying at Jacks Lake.

Mr. Wilbert Wilson and daughter, Peggy, of Victoria Harbor are visiting his mother and sisters here.

Mrs. George Stephens spent a month with her mother, Mrs. A. Harris.

KEPT FROM WORK BY BACKACHE

Suffered for 3 Years

Backache may be just bothersome; on the other hand, it may creep on and become *chronic*. Such was the case with the man who wrote the letter below—until he was induced to try Kruschen. To-day he has a different tale to tell:—

"For three years I was badly troubled with my kidneys. They caused me such severe pain in the back that I had to quit working. I tried many prescriptions, but they did me no good. One day I saw a Kruschen Salts advertisement. After using three bottles, my backache was entirely gone, and I can now work as well as ever. I shall never be without Kruschen Salts again."—J.E.

Unless the kidneys—or body filters—function properly, certain acid wastes, instead of being expelled, are allowed to pollute the blood-stream and produce troublesome symptoms; rheumatic pains for one, excessive fatigue for another. Kruschen Salts is one of the finest diuretics or kidney aperients available for assisting the kidneys to excrete acid impurities.

Kruschen is a British product, obtainable at all drug stores, 25c and 75c.

Unusual Service Held At Lakefield

LAKEFIELD, Aug. 5—(ENS). — An unusual service was held at Grace Gospel Chapel Sunday night. A group of young people from the Kawartha Christian Camp took charge of the service. Miss Dora Bronson of Peterborough sang "Precious Jesus" as a solo and the group san, "Wonderful Name." Mr. W. Watson, an architect of Belleville, first testified to the saving power of Christ, quoting Romans 10:9. He was followed by Mr. G. Grant, a watchmaker of London, who gave as his text Ephesians 3:1. Mr. E. Slack, a member of the Air Force, next told of the joy of being a Christian, and of Christian fellowship in different parts of the world; then Mr. E. Fish, son of Dr. Fish of Toronto, missionary of China, told of beng saved when young and exhorted his hearers to consider their ways. Evangelist C. E. Tatham led the song service, and Mr. J. D. Annan of London, Ont., formerly a missionary in the British West Indies, gave a closing address, dealing with the leprous man whom the Lord cleansed. There was a good crowd in the hall and many cars parked outside, as the service was broadcast over the public address system.

Warsaw News

The all-day quilting of the United church Women's Association was held in the church basement on Thursday. Nine women were present for the pot luck dinner and a beautiful silk quilt was finished for Mrs. Snelgrove.

The Women's Institute accepted the invitation of the Hall's Glen branch to attend their picnic meeting on Thursday at Gilchrist Park.

Guests last week with Mr. and Mrs. Uriah Payne were Mrs. W. H. Smallhorn and Jo-Ann, Ottawa, Mr. and Mrs. H. Gormley and family, Kingston, and Mr. and Mrs. W. H. Squires, Peterborough.

Mr. and Mrs. Harry Morgan and Freddie and Miss Lila Burgess, Norwood, were guests in the village last week.

Mr. and Mrs. Milton Drain and Marie, and Mr. and Mrs. George Weller were at Lofty Pine Point, Stoney Lake, over the holiday.

Mr. Hector Monro, Toronto, spent the holiday with his parents, Dr. and Mrs. Monro.

Douglas Evans and Neil Selkirk are home after camping a week at Gilcrest Park.

Mr. Allen Taylor, Kempville, spent a few days last week with friends here.

Mrs. Theodore Douglas returned Saturday after a week in Orillia. Mr. and Mrs. Douglas and Rodney are moving to Orillia the middle of August.

Missing Airmen Found Alive

ARMSTRONG, Ont., Aug. 5 (CP)—The three members of the crew of a Royal Canadian Air Force bombing plane, forced down on a shallow, muddy lake 100 miles north of here, were found alive and apparently uninjured yesterday, it was learned Tuesday.

Names of the crew members were understood to be Sgt. Verdoun, pilot in charge of the plane, and leading aircraftsmen Beardmore and Smith but their initials and hometowns were not available.

The plane, missing since Sunday, was reported located yesterday by R.C.A.F. and Ontario Forestry Air Service planes.

BELGIAN ENERPRISE

LONDON—(CP).—Belgians presented themselves with forged documents at a Brussels factory and drove away a lorry containing five tons of tin requisitioned by the Germans, a news agency reported.

130 Cheese Factories Closed In States

CHICAGO, Aug. 5—(AP).—More than 130 cheese factories throughout the United States have either shut their plants or changed to the production of butter and dried milk within the past two months, a department of agriculture statement disclosed today.

The abandonment of cheese, the bonanza product of the dairy industry at the start of this year, reflects lowered prices, a glutted market and smaller government purchases, trade sources said.

A total of 131 plants have stopped producing cheese.

The department said that approximately 174 plants started making cheese for the first time in 1941. Out of the 131 which have quit the field, 56 were among this 174.

VENUS AT $447

CARDIFF, Wales—(CP).—A. S. Watson, who specializes in carving figures from matchsticks, turned his hobby to good account when a carving he did of Venus raised £100 ($447) during a warship week.

Visitors For Rommel

New 'M-4' tanks, built at the Hammond, Indiana, plant of the Pullman Standard Car Manufacturing Co., are shown lined up on flat cars inside the plant awaiting final inspection. This huge tank carries a 75-mm cannon on a revolving turret which enables the gunner to swing in a complete circle.

A Banking Service Geared To War Needs

Because of its 86 years' banking experience; The Bank of Toronto is able to offer, not only complete banking facilities, but also the broad and intimate experience which this bank and its officers have had with many lines of business.

This experience enables The Bank of Toronto to be a valuable consultant and source of useful information on many economic and financial problems that arise in the business world. You will find this type of banking service particularly useful in solving many vexing wartime problems.

THE BANK OF TORONTO

Incorporated 1855

Peterboro Branch F. S. POTTER, Manager

13-42

CANADIAN DEPARTMENT STORES

STORE HOURS: 9 a.m. to 5.30 p.m.; Wednesday, 9 a.m. to 12.30 Noon; Saturday 9 a.m. to 9.30 p.m.
DIAL 5721

ONLY 3 DAYS LEFT

To Shop for Big Values in the C.D.S.

SEMI-ANNUAL SALE

Here's a brief list of extra savings:

MEN'S and BOYS' OXFORDS, boys' pair 2.19; men's pair	2.79
CLEARANCE OF WOMEN'S SHOES, pair	1.59
FLANNELETTE GOWNS, each	.55
Rayon Crepe SLIPS, each	1.29
Women's Rayon GLOVES, pair	74
"Stor-Pack" WARDROBES, each	4.59
Cotton Terry TOWELS 6 for	1.00
Irish Linen TOWELLING, yard	.45
5 Piece Lunchton SETS, set	1.98
Silver Fox Trimmed COATS, each	69.95 & 89.95
Men's Collar Attached SHIRTS, each	1.69
Men's 3-Piece SUITS, suit	15.98
Clear Glass STEMWARE, each	.39
Ren Banner MOTOR OIL, 2 gallon tin	1.29
Martha Washington CURTAINS, pair	2.19
Chintz Bedroom CHAIRS, each	9.98
Bedroom SUITES 3 pieces	79.50
Chesterfield SUITES 3 pieces	109.50

CANADIAN DEPARTMENT STORES

Weather
Moderately warm

Evening Examiner
Peterborough

FINAL
LAKESHORE AND CITY EDITION

VOL. LXXXVI, No. 30 — PETERBOROUGH, THURSDAY, AUGUST 6, 1942 ★ — PRICE THREE CENTS

TRAITOR IS SENTENCED TO DIE FOR AIDING KRUG

Soviet Reserves Move Up Into Line

Sagging Line Bolstered By New Units

New Nazi Threat On Stalingrad In Two Directions

By EDDY GILMORE
Associated Press Staff Writer

MOSCOW, Aug. 6 (AP)—Russia's carefully saved reserves were moving into the battle today as Marshal Semeon Timoshenko's troops fought back bitterly against a new threat to Stalingrad on the battleground where the fledgling Red Army made history in the 1917 revolution.

Dispatches which indicated for the first time that the reserves were going into action against the terrific German offensive said the battleline apparently had been stabilized at both flanks—near Kletskaya, 80 miles northwest of Stalingrad, and Kuschevka, on the Yeya river 50 miles south of Rostov.

The line still sagged, however, under the weight of Nazi numerical superiority in the Belaya Glina sector, 100 miles southeast of Rostov, and near Kotelnikovski, south of the Don 95 miles southeast of Stalingrad.

Where Threat Greatest

At Belaya Glina the threat to the North Caucasus was greatest. At Kotelnikovski the menace to Stalingrad was sharpened by the danger of a by-passing drive toward Astrakhan on the Caspian Sea 240 miles to the east or by the possibility of a squeeze on the important Valga stronghold of Stalingrad from the northwest and southwest simultaneously.

Meanwhile, however, all Nazi assaults northwest of Stalingrad, in the Kletskaya area, were being stopped dead. Similarly, the Russians reported a firm stand near Kushchevka where they said reckless Don and Kuban Cossacks held a waterline (apparently the Yeya river), repulsing attack after attack by German tanks and infantry.

The necessity for blows in return was emphasized by Red Star, the army newspaper, which said "in order to halt the enemy it is necessary to reply to every attack with counterattacks."

(Nazi military sources claimed the capture of Tokhoretsk, on the Caucasian railway 40 miles southwest of Belaya Glina and about the same distance southeast of Kushchevka.)

On the Stalingrad front, Kotelnikovski itself still was in Russian hands but was under German attack. The fighting switched there from Tsimlyansk where the Red Army for two weeks had held the Nazis on the banks of the Don.

Situation Is Grave

The army newspaper Red Star said the situation on the southern flank below Belaya Glina Dn Kuschevka continued grave, with the Germans making new dents in Russian defence lines. It said enemy gains there, however, were achieved at great cost in Nazi lives and equipment.

The most violent battle was in progress in the Belaya Glina sec-

CAUCASUS
(Continued on Page 8, Column 3)

Hundreds Attend Ceremomy Of Port Hope Minesweeper

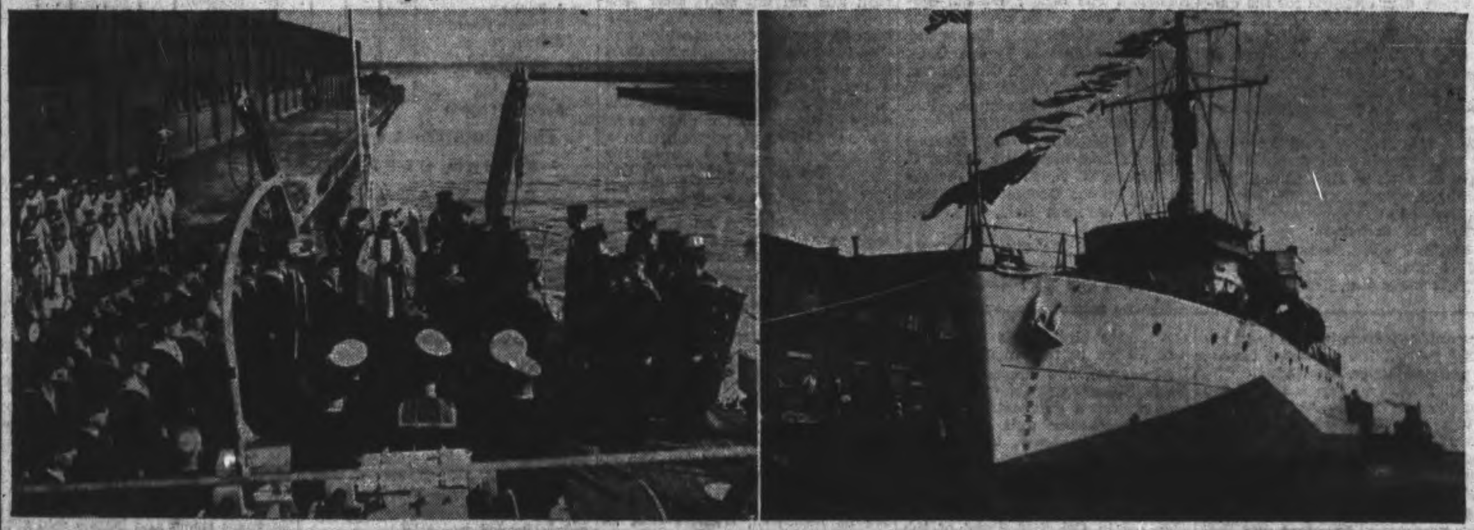

Gay with pennants, H.M.C.S. Port Hope, a new minesweeper, steamed into Port Hope harbor Wednesday for christening, while citizens jammed the shoreline. Rev. T. C. Crossthwait, Port Hope clergyman, is shown at the LEFT conducting the dedication ceremony on the deck of the trim vessel.—(Photos by Trott).

Jewish And Arab Battalions Are To Be Mobilized In Middle East

LONDON, Aug. 6.—(CP Cable)—War Secretary Sir James Grigg announced today in the House of Commons that a Palestine regiment of Jewish and Arab infantry battalions will be created immediately for service in the British Army in the Middle East.

Existing Palestinian companies will be incorporated into the force, he said, and it is hoped that at least 10,000 additional recruits will be obtained. Normally they would serve in Palestine or adjacent lands.

The question of organizing a Jewish army was raised in Commons by Ian C. Hannah (Conservative, Bilston) who said he felt Britons should pledge themselves to find new homes for Jews, persecuted in Europe, "if they'll stand side by side with us in this terrible emergency."

Position Is Delicate

A member of the English committee for a Jewish Army, Mr. Hannah declared the position of Palestine is "most delicate" and no one could believe that Britain has a quarrel with Islam because she is fighting to hold inviolate from inhuman foes Cairo, a city which above all others is the capitol of the Moslem faith.

He added that Britain "ought to hold out the hand of fellowship to the Moslems and if the Arabs fought side by side with us they should be promised definitely that they should be allowed to remain in the majority in the Holy Land."

14,000 Jews Serving

Maj. Victor Cazalet (Conservative, Chippenham) said that excluding the 2,000 recruits who joined the army in July, there are some 14,000 Jews serving in the armed forces in the Middle East, but for the most part they are doing static jobs and none are in the fighting units.

Apart from these 14,000, Maj. Cazalet said, there are some 7,000 out of 23,000 home guards working full-time along with 15,000 in the Auxiliary Territorial servcie. This, he declared, was the whole of the effective contribution the Jews in Palestine have been allowed to make.

Somerset de Chair (Conservative, Southwest Norfolk) who returned recently from Palestine, said that while he was aware of the Jews' determination to play a part in the defence of the Holy Land he felt it would be dangerous to create a purely Jewish army in Palestine because of the highly exciteable state of Arab opinion.

Daniel L. Lipson (Conservative, Cheltenham) drew attention to the fact that British Jews are liable for service and are playing a part in all countries where they have a right to serve.

If the knowledge that everything the Jews stood for was threatened

JEWISH AND ARAB
(Continued on Page 2, Column 2)

No Surrender Motto Of Dutch

WASHINGTON, Aug. 6 —(AP)—Wilhelmina of the Netherlands, the first queen in her own right to visit the United States, told Congress today that "no surrender" remains the motto of her people, suffering though they are under the alien rule of an inmadec Asia and in Europe.

The Queen, addressing a joint session of the House of Representatives and Senate, said: "Imagine what it means for a liberty-loving country to be in bondage, for a proud country to be subject to harsh alien rule.

"What would be the American answer if an invader tried to cover his wholesale systematic pillage with the firing squad, the concentration camp and the abomination of the hostage practice?"

Resistance Ever

The 61-year-old Queen, who issued a proclamation of "flaming protest" and sent her armies into battle when the German forces invaded Holland in May, 1940, continued:

"I doubt not that your answer would be: Reistance, resistance until the end, resistance in every practicable shape or form.

"This is exactly the answer my people have given, and are giving every day. Inside occupied territory and outside, the fight goes on."

NO SURRENDER
(Continued on Page 2, Column 2)

Force Of Super-Specialists Is Organized By U.S. And Canada

WASHINGTON, Aug. 6—(CP).—War Under-Secretary Robert P. Patterson today announced creation of a new American-Canadian force of super-specialists in offensive warfare.

The new unit designated the 1st special service force, was described as a unique combat unit composed of specially-qualified men skilled in all offensive operations, including marine landings and mountain and desert warfare.

Camp Established.

The super-commando force will operate directly under direction of the United States deputy chief of staff, Lt.-Gen. Joseph T. McArney. A training camp has been established at Helena, Mont., with Col. Robert T. Frederick of the coast artillery commanding.

The Canadian contingent will be the first to serve as a part of a United States army unit, Patterson said. Canadian officers are already helping form the outfit. Canadians and Americans will wear the same uniform.

Patterson also announced that a group of six Canadian officers and 20 non-commissioned officers have arrived at Fort Benning, Ga., to train as parachute instructors for Canadian parachute troops.

Air-Borne Units.

He further disclosed the formation of the first two of an undisclosed number of entire divisions of United States infantry to move to a battle front by air.

The 82nd and 101st infantry divisions at Camp Claiborne, La., will be the first of the air-borne units, which will be streamlined down to a strength of about 8,000 men each. All their weapons and equipment will be moved by planes and gliders.

In action, the air-borne divisions will fight as infantry after the manner of similar German army divisions.

Command of another new United States fighting force, the engineer amphibian command, which has been training at Camp Edwards, Mass., for special assault missions landing operations has been given to Col. Daniel Noce, he reported.

The engineers are recruiting motor and sail-boat operators, diesel and automobile mechanics for the unit.

Patterson also announced formation of a board of army officers, to be known as the inter-allied personnel board, to handle the exchange of nationals between the American army and the armed forces of the other United Nations, and creation of a new transportation corps in the services of supply, concentrating in a single command all of the army's transportation functions except air travel.

Boys No Slackers

Brantford, Ont., Aug. 6 (CP)

ELEVEN 'teen-aged members of the Brantford Boys' Brigade apparently do not hold to the theory all work and no play makes Jack a dull boy.

Asked if they wanted to "knock of" the grain-shocking job and play a game of baseball, they said:

"Play ball? Shucks no, we'll finish shocking this grain."

The young harvesters, aged 13 and 14, shocked 10 acres of grain on the nearby farm of I. McClure and finished the job in an hour and 10 minutes.

Lamb And Reith Two Under Par

By SCOTT YOUNG
Canadian Press Staff Writer

MISSISSAUGA GOLF CLUB, Port Credit, Ont., Aug. 6.—(CP).—Tony Penna of Dayton, Ohio, shot a sizzling 69 today to take over leadership of the Canadian Open's first round from two Canadians—Bobby Reith of Windsor, Ont., and Willie Lamb of Toronto.

Willie Lamb of the Toronto Lambton Golf and Country Club, and Bobby Reith of Windsor, Essex, led early finishers with two-under-par 70's.

Reith slipped on the second nine holes of this tough, 6,543-yard layout, for a 37 after sweeping around the first nine in 33. Lamb was out in 36, back in 34.

LAMB AND REITH
(Continued on Page 2, Column 3)

Aided Nazi Flier In Flight Who Escaped From Prison Camp, Bowmanville

Court Should Not Be Hesitant In Taking Life Of Traitor Judge Says In Passing Sentence

DETROIT, Aug. 6—(AP).—Max Stephan, first person in 159 years to be convicted of treason in the United States, was sentenced tin Federal Court today to be hanged.

Judge Arthur J. Tuttle directed that Stephan, German-born American citizen, be hanged on November 13, 1942, within the walls of the Federal Detention Prison at Milan, Mich.

Stephan was convicted in Federal Court here of aiding the flight of a Nazi flier, Lieut. Peter Krug, escaped from a Canadian war prisoners' camp at Bowmanville, Ont.

In pronouncing sentence, Judge Tuttle said that since "the lives of millions of our boys will be taken in the course of this war, the court should not be hesitant in taking the life of one traitor for the sake of the cause."

Judge Tuttle said that before he pronounced the sentence he asked himself, "Will the sentence of death be a greater deterrent than any other to fifth columnists who also want to adhere to Germany?"

Only One Answer

"The court sees only one answer," the Judge said. "It is the affirmative. Disloyal citizens know even better than the court does that a prison sentence to life is eligible to pardon after 15 years and also that after the war such prisoners usually are paroled or their sentences commuted."

Judge Tuttle said it was impossible to impose a sentence that would "teach Max Stephan a lesson so he

AIDED NAZI FLIER
(Continued on Page 2, Column 2)

Reds Must Soon Counter Attack

LONDON, Aug. 6 —(CP)— The new German thrust to Kotelnikovski, southwest of Stalingrad, and the continued drive toward the Caucasian foothills have resulted in an increasingly grave situation in Southern Russia, a British military source said today.

This source said the Germans apparently were attempting to take Stalingrad in an assault from Kotelnikovski after having been stopped by fierce Russian resistance west of the big city of the Volga.

To the south, Field Marshal Ewald von Kleist's drive toward the Maikop oilfields appeared to be meeting little opposition, he said. The deep-driven German salient toward Armavir and Voroshilovsk (the Germans claim the latter town), northeast of Maikop, was described as more than 100 miles long and 40 to 50 miles wide.

Such a salient, it was pointed out, would be extremely vulnerable to counterattack, particularly from the east.

Although there was no sign that such a counterattack was imminent, this source said it was clear that Marshal Semeon Timoshenko, Russian commander, could not wait much longer to strike back.

The possibility was cited that before pushing on to the foothills of the Caucasus mountains, Von Kleist might swing west to seize the Black Sea coast opposite the Crimea in a move to ease his supply problem.

India Placing Britain In Tough Spot

By PRESTON GROVER
Associated Press Staff Writer

BOMBAY, Aug. 6 (AP)—The issue of Indian independence approached a new crisis today as the All-India Congress Committee assembled for a meeting tomorrow prepared to put teeth in its demands by asking Mohandas K. Gandhi to lead the masses in a passive struggle for independence.

Actually, the proposal ready to be put before the committee boiled down to this choice for Britain—make India independent now and win her 350,000,000 people as fighting allies or withhold independence and face "a mass struggle on non-violent lines on the widest possible scale."

The working committee sent its proposal to the main body with an expression of hopelessness in appealing again to Britain and the United Nations and all sources here agreed that the program virtually was certain to be ratified.

Will Not Yield

(Britain's stand was reiterated last night in London by Sir Stafford Cripps, who headed an unsuccessful mission to India last spring. Britain, he declared, intended to "preserve law and order" in India until after the war, then give the Indian people an opportunity to attain self-government.

(Britain, he said, was as determined as the Indians themselves to see the vast sub-committee self-governing but asked them to be patient "not because we want to delay but because the hard facts of war make a complete change impossible at the moment.")

Padit Jawaharalal Nehru, former president of the Congress party, took the stump himself last night to explain the "quit India" resolution. At the same time he denounced again the British government's

INDIA PLACING
(Continued on Pagg 8, Column 1)

Entire Class Graduates

TORONTO, Aug. 6—(CP)— The July graduating class of the Galt Air Training School established a record at that school without a single failure in the Royal Canadian Air Force and enlisted in a body, Hon. N. C. Hipel, Minister of Labor and Public Welfare announced today.

"There were no trade test barriers or medical rejections," he said.

Sixty-two airo-engineer mechanics graduated with 72.4 per cent., and 59 airo-frame mechanics graduated with 74 per cent.

MacArthur Is Under Fire In Australia

First Open Criticism Of General MacArthur Delivered By W. M. Hughes

By DON GILBERT
Canadian Press Staff Writer

The first open criticism of Gen. Douglas MacArthur's direction of the defence of Australia has been made by the veteran William M. Hughes, who was Prime Minister of the Commonwealth during the first Great War. He asks why the Japanese have been allowed to occupy Buna and Gona in New Guinea practically without opposition when strong air forces were presumably available in Port Moresby 120 miles away.

Prime Minister John Curtin was quick to come to Gen. MacArthur's defence, declaring that the high command in the southwest Pacific was influenced neither by "unwillingness nor incompetence." He pointed to repeated conference between the Australian government and Gen. MacArthur on every aspect of the war as it affects Australia.

Gen. Sir Thomas Blamey, commander-in-chief of land forces under Gen. MacArthur, also defended Allied operations in New Guinea, declaring that topographical considerations had been against the United Nations forces in preventing the Japanese incursion along the Papuan peninsula.

An Allied military spokesman in Australia at the same time replied to Mr. Hughes with a statement that the Buna-Gona area could not have been defended without exposing Allied troops to unwarranted sacrifices. Anyway, he contended, no special danger is involved in the new Japanese thrust.

Mr. Hughes sees things differently. He finds, contrary to the military spokesman, that Buna and Gona are of strategic importance.

He believes the occupation of the area has improved the Japanese position in New Guinea immeasurably, giving them a foothold on the flank of Port Moresby, the main Allied base on the huge island northeast of the Australian mainland. He estimates that the enemy is now within 30 minutes flying time of the Allied base.

The former Prime Minister, now Deputy Leader of the Opposition, contends that the Japanese invasion force which moved down the coast from previously established footholds on the island could have been scattered by bombs and machine-gun fire from the air forces based at Port Moresby.

"It is difficult to understand why the Japanese were allowed to occupy these strategic points without opposition," he declared. "Did those controlling our military defences not know, why did they not occupy and defend them? Were they not warned by reconnaissance planes that the enemy convoy was approaching.

MACARTHUR
(Continued on Page 2, Column 1)

The Weather

Peterborough Temperatures:

To-day:	Nigrt low..50	Noon.....73
Yesterday:	Highest....71	Lowest....45
One Year Ago:	Highest....82	Lowest....57

Weather Forecast:

Ottawa and Upper St. Lawrence:—Moderate winds; fair to-day and Friday and becoming a little warmer.

Lower Lake Region and Georgian Bay:— Light to moderate winds; fair and a little warmer to-day. Friday moderate winds; partly cloudy and moderately warm followed by scattered thundershowers in western districts.

Accidents Hurt War Effort

Every 14th Person Killed Or Disabled In U.S.

NEW YORK, Aug. 6.—(AP).—It would take a lot of enemy bombs to do as much damage in the United States war effort as Americans themselves are doing with accidents that kill them, cripple them or keep the from work.

The National Safety Council figures that in 1941 accidents:

Killed or disabled every 14th person in the United States; cost $4,-000,000,000, enough to pay the cost of running New York city six years; were the first cause of death among all males from 23 to 38 years of age; cost 480,000,000 man-days of labor time.

Those 480,000,00 lost man-days, translated into terms of production, could have turned out 23,000 flying fortresses.

Accidents last year left 102,500 Americans dead, twice as many Americans as were killed in the First Great War in battle, plus 360,000 permanently disabled, and 8,950,000 lesser casualties.

The toll among workers this year, according to the council's estimates, will be at least 18,000 killed on the job, 33,000 killed off the job, and 43,000 permanently disabled.

Brooklyn Girl Gets Her Wish

Obscure Girl Will Christen War Vessel

NEW YORK, Aug. 6.—(AP)—The dream of an obscure Brooklyn girl, expressed in a letter to the President of the United States, will come true Saturday for 22-year-old Elsie D. Papajohn when she sponsors a new naval vessel.

"Is it necessary for a person to be well-known to christen a ship?" she asked in her letter. "You see, sir, I am asking this question because I've always had an ambition to christen a ship even before the war, but more so now that I know our ships are going out to help destroy our enemies.

"I watched well-known persons christen them and each time wished with all my heart that it was I that was doing the christening. Not only because it would be an honor I would never forget, but because I feel that the prayers I have in my heart will help bless it and help it to destroy that which brought death and destruction and hunger to my parents' people..."

Miss Papajohn said her father, Michael, an artist, and her mother, were natives of Greece, although she was born in Brooklyn.

Elsie Papajohn will wield the champagne bottle when the new navy minesweeper YMS 185 is launched at Greenport, Long Island.

GROWING TENSION IN EUROPE AS TALK OF 2nd FRONT INCREASES

Tide Of War Is Turning Tip To Dutch

European Capitals Are Exhibiting Growing Tension

LONDON, Aug. 6—(CP).—European capitals exhibited growing tension today as official quarters combined with the press and radio to keep the second-front issue a dominant theme.

Broadcasting from London, Premier Pieter S. Gerbrandy of the Dutch Government in London, told his countrymen in the German-occupied Netherlands last night that the tide of war is turning and urged them to "await with wise patience the moment when the call comes from here not only to take a passive but also an active part" in the opening of a new front.

At the same time the Moscow radio declared that "every day brings nearer the time when the agreement signed between Britain and the U.S.S.R. on the urgency of establishing a second front in Europe will be put into effect."

Anxiety over the situation, the Russian broadcast said, "is driving the Hitler gangsters to furious and frantic efforts in South Russia," where the Nazi armies are making a desperate bid to win control of tre vital Caucasian oil fields.

German preoccupation with the second front issue was reflected in a fresh flood of propaganda from Nazi sources emphasizing the strength of the defences being completed in Western Europe.

Alleged details of these defences also were reported in the Swiss press in Berlin dispatch written for the Zurich Die Tat by one of a party of neutral journalists permitted to tour the coastal zone under Nazi guidance.

The dispatch told of "mighty fortifications of concrete and iron" extending deep inland. The cor-

TIDE OF WAR

(Continued on Page 8, Column 3)

MORE ABOUT—

MacArthur

(Continued from Page 1)

When they were informed of the enemy landing why did they not immediately concentrate an air force overwhelmingly strong?

"The more we consider all that is involved—the menace to Moresby and South Australia — the more baffling and disturbing the problem becomes."

The Old Remedy For Children

Few people, especially children, escape an attack of summer complaint during the hot weather.

Summer complaint begins with a profuse diarrhœa very often accompanied by vomiting and purging. The matter excreted from the stomach has a bilious appearance, and that from the bowels watery, whitish, ill-smelling, or even odorless.

When the children show any sign of looseness of the bowels the mother should administer a few doses of Dr. Fowler's Extract of Wild Strawberry so as to bring quick relief.

This medicine has been on the market for the past 94 years. Refuse substitutes. They may be dangerous.

Get "Dr. Fowler's" and feel safe.

The T. Milburn Co., Ltd., Toronto, Ont.

Bancroft Soldiers Tops On Rifle Range

BANCROFT, Aug. 6 — (ENS). — Sunday evening terminated a two-week training at Connaught Ranges Camp near Ottawa for over ninety officers and men of "A" Company 2nd Battalion, Hastings and Prince Edward Regiment Reserve under command of Captain D. F. Bleecker. The bronzed youths and middle-aged men returned to Bancroft by motor convoy, comprising four passenger cars and four trucks. During the intensive training the men received a much better training than they did at Petawawa the first year as more equipment was available to train with. The Bancroft boys were very keen when it came to range work and their scores were indicative that they were men from the northern part of Hastings county and knew their rifles. The weatherman was more than kind in that the rain fell only on one day during the fifteen-day period, altering the syllabus but slightly. "A" Company expect to resume night training this coming Friday.

MORE ABOUT—

No Surrender

Continued from Page 1

She reported that stubborn resistance continues in the Indies.

"Our navy is on duty every day," she said. "Our mercantile marine, still one of the largest, has been completely integrated in the navigational effort of the United Nations, fighting off Axis submarines and raiders in close companionship with your own brave seafaring men."

MORE ABOUT—

Jewish And Arab

Continued from Page 1

by the Nazi menace was not a sufficient motive for the Jews to go all-out into the fight, no political argument about a Jewish army was likely to carry any weight, Lipson said.

Sir D. W. Gunston (Conservative, Thornbury), said he did not believe the formation of a Jewish army would help win the war but would only make more difficult the post-war settlement of the Jewish problem and would create the erroneous idea that Palestine alone could take care of the many Jews who were dispossessed.

Cmdr. Oliver S. Locker-Lampson (Conservative Handsworth) said:

"I am in favor of a Jewish army because the Prime Minister, Roosevelt and Smuts want it and because Hitler doesn't want it. Arm your friends."

Wing Cmdr. A. W. H. James (Conservative, Wellingborough), declared, however, the movement for a Jewish army was an attempt to stake an exclusive claim to Palestine and expressed the fear that Mr. Hannah was acting on the inspiration of extreme Zionist organizations when he raised the subject.

MORE ABOUT—

Aided Nazi Flier

(Continued from Page 1)

won't do it again."

He said, "there was nothing more that Stephan could have done in the way of helping Hans Peter Krug get back to Germany."

The courtroom was packed as the first man convicted of treason since the famous "whiskey rebellion" was brought before the Federal Judge for sentence.

Stephan, wearing the wrinkled gray suit in which he had sat through his trial four weeks ago, gave no evidence of emotion when he heard his fate pronounced.

Claims His Innocence

When he was summoned before the bench, he rose quickly and came forward. Asked whether he had anything to say, the convicted traitor, in gutteral tones, asserted:

"All I have to say is that I am not guilty of treason. That is all."

When the Judge read off the sentence that gives Stephan only a little more than three months to live, a hush descended on the courtroom. There was no demonstration.

At Lansing, Governor Murray D. Van Wagoner of Michigan said that he would make no move to intervene in the death sentence. Michigan law does not provide for capital punishment, and in 1938, when Anthony Chebatoris was hanged by the Federal government for violation of the National Bank Robbery Act, Frank Murphy, then Governor of Michigan, contended that the hanging should take place in some other State.

"If Stephan has got to die, Michigan soil is no different than any other," Van Wagoner said today.

Krug after being aided by Stephan in Michigan was picked up by the Federal Bureau of Investigation at San Antonio, Texas, and returned to Canada. He was a witness at Stephan's treason trial.

Found Guilty July 2.

The 49 year old Detroit restauranteur who boasted that his love for Germany was stronger than that for his adopted country was found guilty July 2 by a Federal court jury of aiding the Nazi Air Force prisoner of war.

"Although I have become an American citizen," he once said, "my blood in German. I am not sorry for what I have done and I would do it again."

Stephan was taken into custody April 21 by Federal Bureau of Investigation agents after 21 year old Oberleutnant Krug passed through Detroit in an attempt to reach Mexico and thence Germany after his escape.

He was first charged with unlawfully harboring an alien, a misdemeanor, but at direction of Attorney-General Francis Biddle, he subsequently was indicted for treason which accused him of 13 overt acts which gave 'aid and comfort' to an enemy in time of war.

Krug was the Government's most important witness. He told of his escape April 16 from the camp at Bowmanville, of reaching Windsor and crossing the Detroit river in a stolen rowboat. Arriving here April 18, he made contact with a German alien, Mrs. Margareta Bertelmann, whose address he obtained from packages she had sent to the camp. Mrs. Bertelmann informed Stephan, who feted Krug and took him on a sight-seeing trip of the city, before placing him aboard a Chicagobound bus from where he began his argosy to New York, Philadelphia, Memphis and finally San Antonio.

For Your Canning and Preserving Needs

You will likely need to replace some of your canning and preserving utensils . . . we are all prepared for you. Here are a few of our suggestions . . . but come in and look them all over!

JELLY BAGS .... 49c to 79c
PARING KNIVES .... 15c and 25c
FOOD CHOPPER .... 1.25 to 2.59
WOOD MIXING SPOONS 15c-19c
PRESERVING KETTLES .... 59c to 1.85
Brilliant Blue Special KETTLE 10½-qt. 1.25; 12-qt. 1.39
JELLY JARS, each 5c
SEALING WAX, lb. 25c
ROTARY FOOD PRESS 89c
WIRE STRAINERS, each 15c

COLD PACK CANNERS

For cold packing and preserving. An all purpose utensil. Holds 7-qt. jars .... is sanitary, durable and acid resisting. A real buy at .... 1.89 and 2.59

PRATTEN HARDWARE
PHONE 7523 396 GEORGE STREET

Port Hope Citizens Strive To Bring Comfort To Sailors

PORT HOPE, Aug. 6 (ENS)—At Rotary Park yesterday afternoon Mr. Herman Smith turned over the comforts and supplies donated by the citizens of Port Hope and surrounding district to the men of the minesweeper H.M.C.S. Port Hope to the ship's commander, Lt. W. Turner.

These materials were as follows: 218 pair of regular socks, 80 pair of 18 inch socks, 42 pair of 26 inch socks, 67 leather vests, 74 turtle neck sweaters, 70 scarves, 62 balaclava caps, 94 helmets, 68 pair mitts, 22 pair gloves, 2 sweater necks, 1 toque, 6 afghans, 12 pair sheets, 6 pair pillow cases, 5 radios (one for each mess), 2 special toasters, 2 special irons, 1 washing machine, 5 waste baskets, 1 box assorted files (made at Nicholson File Co., Port Hope), 214 books, 1 box games, 5 boxes of magazines and scrapbooks, 1 box medicinal supplies, 2 pictures (one of King and one of Queen), 1 fancy pillow.

All these supplies, plus up to the present time $1,847.27 has been raised by the town.

To Continue

Mr. Smith declared that these were not the last things to be donated to the men of the H.M.C.S. Port Hope by the town. The town has taken on the supplying of the ship's company with comforts for the duration and will not slacken in its task.

Mrs. Strong when called on to present the ditty bags said that all the work she and the other members of the committee had done in preparation for this day had given much pleasure to them all.

Mrs. J. L. Sheehan read the names of the sailors and the donors of the ditty bags while Mrs. Strong gave them out.

All Assisted

They are as follows:

Samuel Phillips, Lions Club; Ernest Clapman, Stick and Chatter Club; Paul Moran, Thursday Afternoon Euchre Club; Laurence Benstead, The Girls' Bridge Club; George Scott, St. John's Parish Guild; Andrew Arnsted, Rooms 3 and 4, West Primary School; Peter Forgeron, Grade 7, Central School; Albert Brunt, Royal Orange Benevolent Association; Jacque Bethuermer, Church of Our Lady of Mercy; Robert Campbell, 2nd Port Hope Brownie Pack; Stewart Turner, Port Hope Branch Ladies' Auxiliary; Roy Britton, Group 7, W.A. United Church; Percy Monford, St. Mark's Anglican Women's Club; Edward Winchester, Grades 6 and 7, Public School; Jean Lapointe, Fighting 12; William Aspery, Baptist Sunday School; William Spencer, Queen Mary Circle; Reuben Smith, Port Hope High School; Harry Share, Brown Street Women's Club; Howard Fraser, St. Mark's Evening Branch Guild Service;

Charles Bishop, Grade 8, Central School; Charles Cunningham, Willing Workers; David Carle, C.G.I.T.; Owen McGuirk, Rebecca Lodge; Gordon Goodman, W.A. St. Paul's Presbyterian Church; Alexander Mooney, W.C.T.U.; Russel Day, Grade 8, Central School; Douglas Johnstone, Tuesday Afternoon Bridge Club; James Elliott, Grade 3; John MacClennan, Canton Red Cross Unit; Ray Johns, Girls of Nicholson File office; William Stephenson, Brass room of Port Hope Sanitary; Roderich MacDougal, Thursday Afternoon Bridge Club; Arthur Howell, 1st P.H. Girl Guides; George Spray, Grade 1, Public School; Clifford Brodhurst, P.H. High School; James Brodhurst, Mrs. Edgar; Archibald Mooney, Morrish Women's Institute; Petty Officer C. G. Younge, W. A. St. Paul's Presbyterian Church; George Rallin, Mrs. Ralston; Bertram Reid, Mrs. Ralston.

The rest of the ditty bags were put on the ship and will be given the men as they are posted to her.

MORE ABOUT—

Lamb And Reith

Continued from Page 1

Hottest golf of the first dozen to finish the first lap of the 72-hole event was played by 19-year-old Bill Ezinicki of Oshawa, Ont., who shot four successive birdies from the 15th to the 18th for a second-round score of 32. But he had been in trouble in the first nine—into the Credit River twice when a couple of booming drives went wrong—for a 41, so finished with a 73.

Ezinicki is a former Winnipeg Junior hockey player who moved to Oshawa a few weeks ago.

Joe Kirkwood of Abington, Pa., was first of the big name professionals to finish his first 18. He had a 72. Paul Runyan of White Plains, N.Y., had a one under-par in 35 for the first nine, the same as Frank Stranahan of Toledo. Stranahan blew for a six on the first hole but recovered with three consecutive birdies and was going well at the halfway mark.

Stranahan, low amateur in the Tam o'Shanter Open in Chicago last month, was a post entry. Among late cancellations were Jim Davis, and Leonard Monks, of Buffalo, N.Y.; Stan Kruse, Fort Erie, Ont.; Denny Champagne, Grand Rapids, Mich., and Bill Little, Belleville, Ont.

Scores in the first round of the Canadian Open golf championship today:—

Lionel Ross, Toronto Summit .... 41 35—76
Louis Molner (A), Brantford, Ont., Arrowdale .... 39 42—81
Paul Anthony, Toronto Rouge Hills .... 40 39—79
Fred Boughton (A), Windsor Lakewood .... 45 42—87
Bob Lamb, Toronto Lambton .... 39 37—76
Don Collinge (A), Weston, Ont. .... 44 39—83
Gordon Delant, Toronto (unattached) .... 42 38—80
Len Jones (A), Windsor Lakewood .... 49 45—94
Willie Lamb, Toronto Lambton .... 36 34—70
Dick Wisnock, Burlington, Ont. .... 44 33—77
Joe Kirkwood, Abington, Pa. .... 36 36—72
Bobby Reith, Windsor, Ont. .... 33 37—70
Bill Ezinicki, Oshawa, Ont 41 32—73
H. Jones (A), Burlington Ont. .... 41 36—77
Tony Manero, Greenwich, N.Y. .... 39 35—74
J. Deberardinis, Jr. (A), Secane, Pa. .... 40 38—78
Bill Kerr, Toronto Cedarbrae .... 38 35—73
Hugh Borthwick, Toronto Uplands .... 39 36—75
Sal Dibuino, Larchmont, N.Y. .... 38 37—75
Rudy Horvath (A), Windsor, Lakewood .... 41 38—79
Norm Himes, Kitchener, Ont. .... 36 39—75
Jim Johnstone, Toronto Rosedale .... 39 37—76

OBITUARY

MRS. W. A. SANDERSON.

MARMORA, Aug. 6—(ENS). — The funeral of the late Mrs. W. A. Sanderson was held on Wednesday afternoon. Service was conducted at her late home by Rev. Dr. W. P. Fletcher, assisted by Rev. C. W. Hollingsworth of Odessa, former pastor of St. Andrew's United Church. Many beautiful floral emblems testified to the high esteem in which she was held.

Interment took place in Marmora Protestant Cemetery.

The pall-bearers were H. W. Sabine, E. C. Prentice, C. H. Buskard, W. L. Rigg, H. R. Hasoke and H. A. Burwash.

MAGAZINE PEAK.

The average American woman wants to live to be 75; have three children; considers marriage more important than a career; thinks she is as intelligent as the typical American man; wishes American husbands were more romantic; believes she should have the same pay as a man; believes only engaged couples should pet; and also subscribes to the death penalty for women.

Sports Menu

TONIGHT, THURSDAY, AUG. 6

Ladies' League:

Electrics vs Generals, East City Bowl, 7:00 o'clock.

Catholic League:

St. Peter's vs Sacred Heart, Memorial Park, 7:00 o'clock.

Drunk Driver Convicted; Gets 30 Days

Convicted of drunken driving, George Tapscott, 35, of Port Hope, was sentenced by Magistrate E. A. Gee in police court here Wednesday afternoon to thirty days in jail. It was his second conviction for the same offence.

Tapscott, who was arrested by Provincial Officer L.A. McClure soon after a Toronto car had been sideswiped by a hit-and-run machine on Highway 28 on the night of July 31, pleaded guilty to driving while his license was suspended and was also given thirty days on that charge, the sentence to run concurrently with the other thirty-day term.

On a third charge of failing to remain at the scene of the accident to which he had previously pleaded guilty Tapscott was fined $25 and $2.50 costs or thirty days in jail to start at the end of the thirty-day sentence in the other cases, in the event the fine is not paid.

Abraham Schacht, Toronto upholstery manufacturer, testified that he was driving his car on Highway 28 back to Toronto after a holiday trip to the Kawartha Lakes when it was sideswiped by a northbound car which came over unto his side of the road and did not stop after the crash. He said that there was a man driving the other machine and that there was a woman in the front seat with him. Schacht picked up a head light rim and a piece of headlight glass on the road at the scene of the accident and later as he was riding into Peterborough on a truck he saw a parked car on the side of the road and when it was examined it was seen that the left headlight glass had been broken.

Schacht said that he saw Tapscott near his parked car apparently looking for his keys and swore that when Officer McClure arrived Tapscott tried to "run away." He came back, however, when the officer called him.

"A Little Drunk"

"I would say he was a little drunk" said Schacht when asked as to the condition of the accused at that time.

Jack Lovat, Toronto, who was a passenger in Schacht's car, corroborated his evidence as to the accident.

James Stokely of Dundas, holidaying at Buckhorn, testified that as he was driving toward Peterborough on the night of the accident either Schacht or Lovat told him their car had been sideswiped by another machine that did not stop. He had gone on a mile and a half when he saw a car standing on the right side of the road with a man apparently monkeying with one of the headlights. Williams noticed that the glass in the headlight was broken.

Mrs. Mina Peters, of Port Hope, who was in Tapscott's car when the police arrived and who was arrested at that time on a charge of drunkeness, was called by the crown. She said that her cousin, Norman Trumbull had borrowed the car from Mrs. Tapscott on the night of the accident and that she, Trumbull, Tapscott and her two children had started out from Port Hope. She swore that she had been drinking and that she fell asleep almost at once and did not remember anything more until the police arrived at the spot where their car was stopped at the side of the highway. She did not know what had become of Trumbull, she said.

Officer Is Positive

Provincial Constable McClure swore that Tapscott was drunk when he was arrested.

"I have known George Tapscott for six years," he said, "and I know when he is drunk and when he is sober. There was no doubt that he was drunk that night." Witness said that he only saw Tapscott and Mrs. Peters when he arrived. Sergt. John Thompson of the city police who was in the police station when the accused was brought in testified that Tapscott was drunk then.

In his defence Tapscott, who had no counsel, called his wife. She stated that Norman Trumbull and Mrs. Peters had come to the Tapscott house to borrow the car which was her property. Her husband was asleep in the back of the car at the time and witness said that he had apparently been drinking. She intended to take him out of the car but when she went into the house to turn off the phonograph the others had driven off. To Crown Attorney McElderry Mrs. Tapscott admitted that her husband had driven the car sometimes although his license was suspended.

In the witness box Tapscot stated that he did not remember anything from the time the car left his house until he "came to" when it was parked by the side of the highway. He couldn't tell what had become of Trumbull he said. Accused admitted that he had not seen Trumbull since the accident.

"Why didn't you have him here?" asked Magistrate Gee. "If it is true that he was driving that would have let you out." Tapscott couldn't explain why Trumbull had not been called as a witness. He admitted a previous conviction for drunken driving and an earlier one for careless driving and also that he had been driving occasionally, although his license was suspended.

Magistrate Gee in finding Tapscott guilty of the drunken driving charge said that the evidence was too strong to warrant any other finding.

Tapscott asked that he be allowed to serve his sentence in the Cobourg jail but Magistrate Gee told him that would not be possible. His offence had been committed in Peterborough county he said.

ALIAS AVE MARIE

Cuba at various times was called Juana, Santiago and Ave Maria.

DAILY CROSSWORD

ACROSS

1. A relish
6. Mohammedan god
11. Missile weapon
12. Spree (slang)
13. Silly
14. Lures
15. Distribute
16. Worry
17. Bright with sunshine
21. Body of water
24. French coin
25. Nourished
28. Fireplace
30. Clayey
32. In a due time
33. Wrath
34. Uneven, as if eaten away
36. Disguises
37. Stitch
38. Affirmative reply
40. Reserve (abbr.)
41. Fissures
43. Without (Latin)
46. Male red deer
50. Sheer linen
52. Tinge
53. Speak
54. Sprung up
55. Sew loosely
56. U. S. admiral

DOWN

1. Spoke
2. Italian river
3. Russian mountains
4. Shells for ice cream
5. Female sheep
6. Warp-yarn
7. Abounding in leaves
8. Bed of wild beast
9. Poker stake
10. A throng
18. Employ
19. Negative reply
20. A lump
21. Object's borders
22. Harden
23. Glowing
25. Liking
26. Bird of prey
27. Garment
29. Belgian river
31. Swedish coin
35. Organ of sight
36. Large cistern
39. Half an em
41. To rent again
42. Coast
43. Blunt-nibbed pen
44. Jot
45. Parasitic insects
47. Below (naut.)
48. Flower
49. Three, at cards
51. Before
52. Bounder

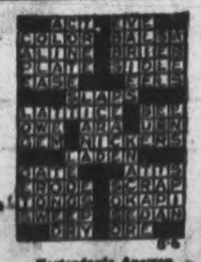

Yesterday's Answer

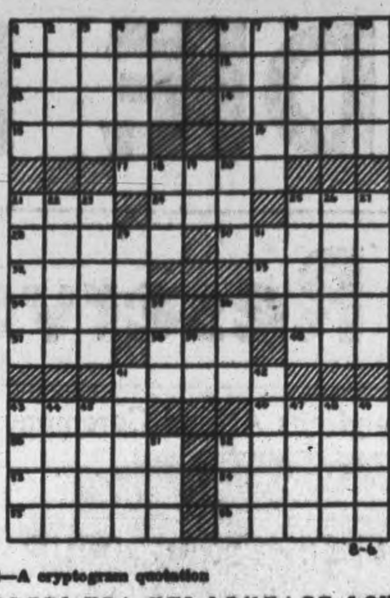

8-6

CRYPTOQUOTE—A cryptogram quotation

KP JKD QDFPI XDA KUI LDNXACE LSX QDFP XDAKUXR—HECDX.

Yesterday's Cryptoquote: THE ART OF SPEAKING WELL CONSISTS LARGELY IN LYING SKILFULLY—ERASMUS

Distributed by King Features Syndicate, Inc.

Cheese, Produce and Livestock

TORONTO PRODUCE

TORONTO, August 6—(CP). — Produce market prices here to-day as reported by the Dominion Department of Agriculture follow: Eggs.—A-large, 37½c; A-medium, 37c; A-pullet, 32c; B, 30c; C, 28c.

Churning Cream, wholesale, No 1 lb. 35c f.o.b., 38c delivered; No. 2, 32c f.o.b., 35c delivered.

Butter, wholesale.—First grade solids, 34c; second grade solids, 32½ to 33¼c.

WINNIPEG GRAIN

WINNIPEG, August 6—(CP). — No trades were posted in wheat during the first half hour of today's session on the Winnipeg Grain Exchange, and no export business could be confirmed. At Chicago, wheat was down ⅝ cents a bushel.

Only one or two scattered trades in oats and rye were transacted in the coarse grain pit.

Yesterday's Quotations.

	Open	High	Low	Close	Prev. Close
Wheat—					
Oct. ...	90	90	90	90	90
Oats—					
Oct. .	46¼	46¼	45⅝	45½	45⅝
Dec. .	45½	45½	45⅝	45½	45⅝
Barley—					
Oct. .	60⅝	60⅝	60½	60⅝	60⅝
Dec. .	60¼	60½	60¼	60½	60⅝

BACON-HOG PRICES

TORONTO, August 6—(CP). — Bacon-hog quotations were changed from a delivered basis to plus transportation at Stratford and, prices were unchanged at other markets reporting early today.

Liveweight—Chatham, $10.75.

Dressedweight. — Barrie, $15.75; Brantford, $15.60 plus transportation; Hull, $15.50 plus transportation; Hamilton, $15.75 delivered; London, $15.75 plus transportation; borough, $15.65 plus transporation; Stratford, $15.50 plus transporta. the coarse grain pit. tion.

BUFFALO LIVESTOCK

BUFFALO, N.Y., Aug. 6—(CP)—Hogs, 300; good and choice 200 to 230 lb. $15.75; trucked-ins, 170 to 230 lb. $15.40 to mostly $15.50 and $15.60; odd lots, 240 to 300 lb. $14.75 to $15.35.

Cattle, 150; meaty Canadian steers held above $12.50; several packages steers and heifers sold $12 to $12.25; cutter and common cows, $8.50 to $9.85; canners, $6.50 to $8.25; weighty sausage bulls, $11.75 to $12; lighter averages, $9.25 to $11.35.

Calves, 50; good and choice, $15.50 to $16.

Sheep, 400; good 90-lb native springers, $14.

MONTREAL POULTRY

MONTREAL, August 6 — (CP).—Chickens, milkfed, A 28 to 29c; B, 26 to 28c. Fresh fowls, 20½ to 25c. Turkeys, 32 to 33c. Ducks, domestic, 28c; Brome Lake, 29c.

TORONTO LIVESTOCK

TORONTO, August 6—(CP). — Cattle trade was fairly active up to mid-session on the Livestock Market here today. Veal calves, lambs and hogs were steady. No sheep were offered. Unsold from yesterday was 450 head of cattle.

Receipts reported by the Dominion Marketing Service were: Cattle, 520; calves, 35; hogs, 125; lambs, 65.

Weighty steers sold at $10.25 with one load at $10.50; butcher heifers, $10.10; stockers, $7.50 to $9.50.

Prices paid by the Wartime Food Corporation for cattle meeting their standards were: Steers, $10.75 to $12.25; heifers, $9.50 to $11.50; cows, $8 to $9.50, and bulls, $10 to $11.50.

Veal calves traded at $14.50 downward.

Lambs sold at $14 for good ewes and wethers.

Hogs sold at $16.10 dressedweight and sows $12.50 dressed.

5 Men Killed In Alberta Mine

CADOMIN, Alta., Aug. 6.—(CP).—Five coal miners at the Cadomin mine, about 150 miles southwest of Edmonton in the coal branch district, were killed last night when trapped in a huge fall of wreckage caused by the fall-in of part of the workings under No. 9 level.

Details of the disaster, described as the worst in the history of mining at this centre, were not immediately available.

The body of one man has been extricated from the wreckage and although the others have been located officials said it is impossible yet to recover them because of the difficulties in removing rock and timber.

The accident is believed to have been caused when pent-up water from an old working re-inforced by recent rainfalls, burst under the No. 9 level.

Several other miners in the working at the time escaped.

Those killed were one fire boss, a mucker and three miners. Names of the dead were not immediately available.

Officials said the crash knocked coal, timber, rock and rubble in all directions and it was this wreckage that was causing the delay in extricating the bodies.

KIWANIS GUEST.

Guest speaker at Belleville Kiwanis luncheon Tuesday, Ivor Brock of Pinton-Peterborough Carpet Company, gave a talk on the manufacture of carpets illustrated with motion pictures in color.

Bad Weather Does Not Stop Flight

Pilot Officer Stuart Of Peterborough Takes Part In Raid

By LOUIS V. HUNTER, Canadian Press Staff Writer.

LONDON August 6. —(CP Cable) —The Canadian "Moose" Squadron of the bomber command joined a small force of R. A. F. aircraft to attack the industrial Rhur Valley of Germany during the night, flying through bad weather in emphasis of the British pledge to scourge Nazi cities regardless of flying conditions.

The Canadian squadron, which returned to report they had had more "hectic times" on other raids, is named for Wing. Cmdr. John (Moose) Fulton of Kamloops, B. C. Fulton has been missing since the attack on Hamburg last week.

Five British planes failed to return from the raid, the second in succession on the Rhur war arsenal.

Raids on Britain Isolated.

Isolated Nazi raids on Britain, which caused few casualties and only minor damage, streaked from evening to the hours before dawn this morning.

The Canadians reported sighting only one night fighter over Germany. From his post in the rear turrent of a Wellington bomber, Flt. Sgt. Ken Galalaas of Camrose, Alta. sighted a JU-88 but his captain, Sgt.Pilot Maurict McLaughlin of Edmonton, had dived into cloud cover before Gaalaas could bring his guns to bear.

Flying in the same aircraft were Sg. Andy Holmes of Campbellton, N. Y., and Sgt. Basil Saunders of Granville Ferry, N. S.

The flight was the first operational trip for Sgt Phil Owen of North Bay, Ont. 'I saw only three searchlights," he said, "but they were accompanied by flak."

Sgt. Pilot Walter Sherk of Ridgeway Ont., eluded the ack-ack fire without trouble. His crew included Po. Roy Morrison, Vancouver, Po, George McGladrey, Chaimus, B.C. and Sgt. Brure Basley, Montreal.

FO. John McCormick of Estevan, Sask., veteran navigator who rejoined the squadron after serving temporarily with the United States Army Ferry Command, summed up the raid as "a piece of cake." This sentiment was shared by his crew-mates, Flt. Lt. J. D. Pattison of Toronto, and Flt. Sgts. Lorne Fleming, Montreal, and Gord Craddock, Toronto, and Sgt. Bill Wakeman, Selkirk, Man.

Not The Hottest

"We've all seen much more hectic times," they agreed.

BAD WEATHER

(Continued on Page 8, Column 3)

Hog Quotations In Peterborough

THURSDAY, AUGUST 6

Canada Packers quote:

Hogs—$15.65 plus transportation.

Sows—No. 1, $11.50; No. 2, $11.00,

Calves.—Top, $13.50.

Butter.—No. 1 prints, 37c; No. 2, 36c; No 1 solids, 35½c; No. 2, 34½c.

Eggs.—A-large, 31c; A-medium, 30c; B, 24c; C, 18c.

Cream.—No. 1, on truck, 36c; delivered, 37c.

The Quaker Oats Company quotes: Ontario Winter Wheat: No. 1, 90c; No. 2, 89c; No. 3, 87c; Milling oats, 53c. Buckwheat, 72c. delivered at mill.

URGENTLY REQUIRED!

Twenty Motor Mechanics

50 years of age and under, medical category not lower than "C-1."

Twelve Men For Provost Duties

45 years of age and under, medical category not lower than "C-1."

If you are as young as you feel and would like to show the young fry a thing or two, take immediate advantage of these openings.

Apply To .... The District Ordnance Officer, No. 3 Ordnance Depot Company, Royal Canadian Ordnance Corps, District Headquarters, Kingston, Ontario.

Injured Police Officer Appeals For Aid

COBOURG, Ont., Aug. 6.—(ENS) Cobourg town council is considering the proposal that counties should have a new equalization of the assessment. Mayor Jack Burnet holds the view that town property has decreased in value since the war started, and farm property has gone up and in addition there has been a considerable alteration in property values all over the counties of Northumberland and Durham since the last assessment was made. Upshot of the discussion was the agreement that Cobourg should ask for a complete new assessment of the united counties. The town clerk has been notified by Mrs. Arthur Ernshaw that she felt that the town should pay some compensation for the injuries received when her husband was a police constable here. Shortly after he started to work in the police department, Ernshaw was injured in a scuffle and spent some weeks in the hospital. Later he resigned.

At a recent meeting of the town council, members of the council expressed sympathy in the matter but it was felt that if the town compensated the former constable it might be admission of liability on the part of the town. The suggestion was left with the police committee that he might be granted a months or two extra pay in lieu of a settlement which might commit the town to liability in the matter.

H. Ferguson, who was told to erect a fence around his lot when he started an auto wreckers business, has so far failed to do so, council was informed and he was accordingly given five days to explain satisfactorily why the fence was never built. Failing that, council will cancel his license.

No Tenderness For Italy

LONDON, Aug. 6—(CP Cable).—Clement Attlee, Dominions Secretary and Deputy Prime Minister, assured the House of Commons today that "there is no policy of treating Italy with tenderness."

His statement was in reply to he question of Cmdr. Sir Archibald Southby, Conservative, who pointed out that Italy was a supply base for the Axis in North Africa, and asked whether Britain would bomb military targets in Rome and elsewhere in view of the enemy bombings of Cairo and Malta.

Cmdr. Southbay said the public is unable to understand why Italy is treated with such "tenderness."

Sleeping On Benches

PORT STANLEY, Ont., Aug. 6—(CP).—The housing shortage has been so acute here, some visitors have been forced to sleep on benches and on beaches, one resident even claimed people were sleeping on the streets because they could not find accommodation.

Canadian Warship Launched In England

The Countess of Minto recently christened H.M.C.S. Huron, first of a number of powerful Tribal class destroyers built for the Royal Canadian Navy in Britain. Accompanying the countess is Captain R. I. Agnew, R.C.N., O.B.E., captain commanding Canadian ships and naval establishments in the United Kingdom.

Villages Vacated, Army Moves In

By ALAN RANDAL
Canadian Press Staff Writer

SOMEWHERE IN ENGLAND, Aug. 6.—(CP)—Army motor lorries, heavy-laden with barbed wire, their camouflage paint dry and cracking in the hot July sun, trundled into this East Anglian area over the winding country lanes.

Against this army tide moved a stream of English country folk, all of them wayfarers for the moment at least, refugees in their own country, people seeking new homes and farms for those they were leaving in the hands of the army.

They were the people of five East Anglia villages and the surrounding countryside, ordered to evacuate as the army took over 8,000 acres for use as a battle training ground.

At one point news reporters watched the Army move in as the villagers moved out. Soldiers hopped down off their trucks, stripped to the waste and unrolled the barbed wire that was to seal off the area from the rest of Britain.

In one village the work of removal progressed solemnly, almost tearfully. Some villagers were leaving picturesque gabled cottages where they were born. Some, even among the old timers, had not been more than a few leagues from their home village in their life.

Almost as much as they hated to leave their homes, villagers said they hated leaving their friends of a lifetime. "It's like cutting strings and starting again," said Alfred Chambers, 60-year-old village postman in a village which must now be known as "X". "My father and my grandfather had the village post-office before me."

In another village where civilian life ended for the war's duration with the advent of the military, newspapermen arrived a few jumps ahead of the army. They found the place being stripped of virtually everything moveable.

In a little cobbler's shop a nine-year-old terrier stood guard over a pile of boot lasts that belonged to Horace Holmes, grocer and shoemaker. Holmes was 75. Just after he received his notice to quit he died in a little upper room of his shop.

Friends, sorrowfully but pluckily packing their own belongings said he died of a broken heart. He couldn't face the prospect of moving away.

Parade Sunday

CAMPBELLFORD, August 6.—(ENS).—Sunday will be a day of parades in Campbellford according to reports from the local I.O.O.F. and Legion headquarters here. Both organizations will stage their annual decoration of graves in the cemeteries and of the Cenotaph during the afternoon. Legion members will parade to the Cenotaph at 3.30 in the afternoon and there a short address will be delivered by Major Price. It is understood that members of Loch Lomond Rebekah Lodge will join with Oddfellows in their parade and decoration ceremony. They will meet at the lodge rooms at 2 o'clock to begin the parade.

Port Hope Adopts Ship And Crew As New Minesweeper Christened

PORT HOPE, Aug. 6 (ENS) — Ghosts of doughty warrior sea dogs, long since dead, must have smiled benignly from their heavenly seats on Wednesday as sailors of another generation girded themselves for battle in a new ship at the tiny inland port of Port Hope on Lake Ontario. It was a memorable occasion for the citizens of the little village which nestles on the north shore of the lake, and has been noted for more than two centuries as a safe berth for mariners whose tall masted ships graced the well protected harbor on many occasions, for on Wednesday the sturdy Minesweeper, Port Hope, fresh from the ways of the Toronto shipyards, slipped into the harbor for its formal christening.

At exactly 2 p.m., as arranged, the flag bedecked ship sailed into the harbor with practically a full crew on board as well as members of the H.M.C.S. Minesweeper committee, and Capt. J. H. Peacock, who is one of the town's oldest residents, and was a former master of sailing ships on the Great Lakes for the past fifty-four years.

Naval Salute

As the ship rounded the harbor the salute was given and the Naval Band welcomed the ship with music. The music played by the naval band was quite different from the usual band music, being played on a range of five notes on the trumpet and with extra crooks which gave a two-tone effect.

After the gang plank was lowered and the sailors on shore a parade proceeded to Rotary Park, headed by the Provincial Police car, after which several cars followed with the officials and officers, Mayor Gifford and members of the council, the Bugle Band, followed by the ratings and crew, the Port Hope Citizens' Band, committee and guests.

Mayor Gives Welcome

Mr. J. B. Holland introduced Mayor Sherman Gifford, who extended a welcome to the Honorable Colin Gibson, Capt. F. N. Lay, Lieut. W. Turner, officers and crew, Frank Rickard, M.P., Cecil Mercer, M.L.A., and other distinguished guests. Mayor Gifford in his address expressed the honor the town felt in having this ship named after Port Hope, and assured the crew they would have the prayers of the people to speed them on their way.

Frank Rickard, M.P., was the next speaker introduced. He congratulated the committee on their untiring efforts and splendid equipment now ready for the ship. Mr. Rickard also voiced his appreciation to Ottawa for their part in having the ship named after the town.

Mr. Rickard in introducing the Honorable Colin Gibson, the son of Sir John Gibson, said that he attended the Royal Military College and received his degree of barrister from Osgoode Hall.

Col. Gibson was twice wounded in the first World War, receiving the Military Cross and the Belgian Order of Leopold. On July 8, 1940, Col. Gibson was made Minister of National Revenue.

Navy Grows

Although the Canadian Navy was composed of but fifteen ships and had a total strength of 1,800 all ranks when war was declared in 1939, it has expanded rapidly and at the present time there are more than 400 ships of various types, from destroyers down, and more than 41,000 officers and men, Honorable Colin Gibson, Minister of National Revenue, informed the gathering at the park.

"The Canadian Navy, which not so long ago was somewhat humorously classed as a 'tinpot navy,' is now modern in every respect," stated Mr. Gibson. "The Navy has a three-fold duty; guarding our coasts, destroying enemy submarines and other warships and convoying ships laden with supplies and transports filled with men proceeding to Great Britain. It has carried on under the most severe conditions and when the story is told of the Navy's activities in the present war Canadians will realize the glorious role it has played.

"Today the people of Port Hope and district have adopted the members of the crew, as well as the ship, and I might tell you," he continued, "that Canadian shipbuilders are now turning out ships of certain types that are equal to anything of their size that are being built anywhere in the world. The 'Port Hope' is a small ship, only a minesweeper, but she is equipped for both offensive and defensive action and ready to carry out her assigned duties, either on coastal patrol, convoying or battling enemy submarines and raiders, in good weather or foul. She will live up to the traditions of the Canadian Navy, and the people of Port Hope will have cause to be proud of her.

"While she looks a fairly large ship in your harbor, the 'Port Hope' is really a very small ship on the Atlantic," Captain F. Nelson Lay, Director of Operations for the Navy, informed the assembled residents. "And I want to warn the members of the crew that their comfortable days are over. They and their ship will soon be on the Atlantic doing their duty, whatever it may be. We are very proud of the advancement of the Canadian Navy in the last three years. We are taking men from the farms and turning them into sailors within a year. That is a wonderful achievement."

Lieut. W. Turner was then introduced, and as captain of the ship gave the following address.

Captain's Speech

For the second time I am privileged to visit your town, this time in company with your ship so that you may have the opportunity of seeing your namesake, which I have the great honor to command.

She is just a little ship but she is already a proud ship, proud because her foster parents have opened their hearts and responded most readily in providing so many useful comforts for our benefit.

I can assure you we will always uphold the name "Port Hope" and in the hard days that lie ahead your generous gifts will brighten many a dreary hour.

With the knowledge that your town has wished us Godspeed we will endeavor to carry on the traditions of the Sea and do our job to the best of our ability.

While the town of Port Hope is far from the battle front may I state that we are all working for the same purpose, namely to establish a better world. A world in which we may worship as we choose. A world in which we have the right to think and say what we please, but mainly a world in which we are free.

I take this opportunity of thanking you on behalf of my ship's company for your kindness and the great welcome that you have given us, and I am positive that this day will live in our memory forever.

Guests Introduced

After the captain's address the following distinguished guests were introduced: Lt. Com. L. H. Goodman, R.C.R., Com. Turner, H. Cumberland, W.E., Lt. Rowe, Sub. Lt. Mackenzie, E. C. Arnold, George Mackellar, Charles Scott.

One of the most important parts of the ceremony then took place when Mrs. G. V. Strong, assisted by Mrs. J. Sheehan, presented each member of the crew with a ditty bag. Mrs. Strong in her brief speech won the hearts of the sailors when she told them she wanted them to think of her as their grandmother, and advised the crew to each write their individual sponsor so that they could know each other better, and if at any time they wished to spend a leave in Port Hope she assured them that many would be the homes to welcome them.

After the playing and singing of a song composed by Corp. C. V. Brown, 2nd Midlands Regiment of Port Hope, with the music written by Mr. Ed. Brandwood and sung by Mr. Jack Rowland, the procession proceeded back to the ship, where Rev. Terrence Crosswaithe said the dedication prayer.

After the ceremony was completed the ship was thrown open for inspection.

Burns' Bridge News

Guests at the Tedford on the week-end were Mrs. A. Tedford, Mrs. Duff and family, Mrs. Russell Tedford and family; Mrs. E. Lloyd and family, and Misses Rose McAvella and Mary Nelson of Peterborough. Mr. and Mrs. Russell Mindell and Mr. and Mrs. Vic Brown and boys, all of Peterborough.

Mr. and Mrs. George Clysdale and Donald were in Warkworth on Thursday visiting their daughter, Mrs. E. Sykes and Mr. Sykes. Their grandson Eddie returned home with them.

Messrs. Roy Barrett and Garnet Belfry of Fenelone Falls were supper guests on Thursday of the former's aunt, Mrs. George Armstrong. Mrs. Barrett and family returned home with them. Also Misses Annie and Clara Hamblin and Fred of Warsaw.

Mr. and Mrs. Lorne Barrett and Elizabeth of Peterborough were also week-end and holiday guests and Mr. and Mrs. Archie McMullen and Jackie of St. Catharines and Mrs. George Forbes of White Lake were supper guests on Sunday at the Armstrong home.

Heart On Wrong Side

BURLINGTON, Kas., Aug. 6.—(AP)—Horace Arthur Holstron, the husky youth who found his naval enlistment delayed when he recalled his heart was on his right side, is definitely in. Kansas City medical examiners said it made no difference where his heart was so long as it was in good condition.

Soldiers Get Dental Care Out Of Doors

Officers of the Canadian Dental Corps awaiting posting at Lansdowne Park, Ottawa, made good use of their time there. Erecting a marquee and setting up dental equipment they provided dental treatment for hundreds of troops stationed at Lansdowne. UPPER photo shows the tent and soldiers in line-up. The LOWER picture shows a dentist at work on a soldier-patient with a chair assistant standing by.

Work Goes On

CAMPBELLFORD, Aug. 6.—(ENS).—The hot weather and holiday season has had comparatively little effect on the output of work by members of the Salvation Army Red Shield Auxiliary according to a report of their activities during the month of July. Attendance at each of the weekly meetings has been maintained with an aggregate of 95 members on hand. The ladies completed 42 miscellaneous articles and in addition expressed their appreciation for the contributions of 2 quilts from the 6th Line and Seymour East Women's Institute; 2 quilts from Stanwood Sewing Circle and four from Zion Ladies' Aid.

Mission Circle Holds Pleasant Picnic

ROSENEATH, Aug. 6.—(ENS).—Contests, oral and written and various stunts featured the Mission Circle picnic on Wednesday afternoon. The picnic was held on the Agricultural grounds.

A short business session was held, presided over by the president, Miss Ruby Blodgett. Miss Blodgett thanked the members for Red Cross sewing done during the month. Jessie Linton was enrolled as a new member. The advisory president, Mrs. R. Crego, announced $12.00, one half of the allocation, raised.

A picnic supper was enjoyed, followed by a game of softball.

Personals.

Mrs. Fannie Blodgett visited her daughter-in-law, Mrs. Ednel Blodgett, Norwood, on Wednesday.

Monty Jewell, of Brighton, is visiting his grandparents, Mr. and Mrs. A. Nill.

Wants Name Changed

COLUMUBUS, Ga., Aug. 6.—(AP)—Ernest Pershing Raspberry has petitioned the Muscogee Superior Court to change his surname to "Berry." His petition said the change was desired because "when petitioner is introduced socially or his name is called in public or in private, he is instantly looked upon in the spirit of puns, jibes, jokes and jests—all to his humiliation and embarrassment and annoyance."

Christmas May Return

TUSCON, Ariz., Aug. 6.—(AP)—Christmas may return to Arizona. The Bureau of Mines reports that the copper mine which formerly supported the small post office of Christmas may be re-opened. If the mine prospers, the post office, once the country's favorite mailing spot for Yule cards, probably will be revived.

"TRY THESE RECIPES!" says ELSIE, the Borden Cow

★ MAGIC MAYONNAISE
⅔ cup Eagle Brand Sweetened Condensed Milk
¼ cup vinegar or lemon juice
¼ cup salad oil or melted butter
1 egg yolk — ½ teaspoon salt
Few grains cayenne — 1 teaspoon dry mustard
Place ingredients in mixing bowl. Beat with rotary egg beater until mixture thickens. If thicker consistency is desired, place in refrigerator to chill before serving. Makes 1¼ cups.

★ ECONOMY SALAD DRESSING
1⅓ cups (1 can) Eagle Brand Sweetened Condensed Milk
1 teaspoon salt — ½ cup vinegar
1 teaspoon dry mustard
Blend thoroughly Eagle Brand, salt, vinegar, and mustard. Stir until mixture thickens. If thicker consistency is desired, place in refrigerator to chill before serving. Makes 1¾ cups.

★ COTTAGE CHEESE DRESSING
⅓ cup Eagle Brand Sweetened Condensed Milk
¼ cup vinegar — ½ teaspoon salt
¼ teaspoon dry mustard — ½ teaspoon paprika
½ cup cottage cheese
Mix Eagle Brand, vinegar, salt, mustard and paprika thoroughly. Force cottage cheese through sieve. Add to mixture, beating until smooth. (Baumert Cream Cheese may be used instead of cottage cheese.) If thicker consistency is desired, chill before serving. Serve on fruit salad or salad greens.

And you can make scores of other good things to eat . . . quickly and easily . . . with Eagle Brand Sweetened Condensed Milk. Candies, Cookies, Cake Frostings, Pie Fillings, and all kinds of Desserts. There's a folder of Magic Recipes on top of every can.

Borden's EAGLE BRAND
SWEETENED CONDENSED MILK
Copyright, 1942, The Borden Co. Ltd.

AUGUST Sale FEATURE

3-Pc. BED OUTFIT 34.50

Imagine! For but little more than you would ordinarily pay for such a smart poster bed—you get the complete outfit—FULL SIZE BED, BAND SPRING and COMFORTABLE MATTRESS. The bed is sturdily built of select hardwoods, and beautifully finished in a rich walnut or mellow maple.

Cherney Bros.
178-180 HUNTER ST. W. PHONE 8392

SAVE on THESE QUALITY FOOD PRICES

BETTER KRUST Pastry Flour 7-lb. Bag 25c
WHITE Serviettes Pkg. of 70 15c

A QUICK HEALTHFUL LUNCH

2 Pkgs. 25c

ROYAL YORK, SEIVE 4, CHOICE PEAS 16-oz. 2 Tins 23c
Healthglo Carbolic Soap - Bar 5c
QUAKER CORN FLAKES 3 Pkgs. 23c
GOVERNMENT GRADE F-1 - 18 lb. 3-String BROOMS - - Each 39c
PUMPKIN CHOICE QUALITY 2½s Tin 10c

DURHAM Corn Starch 1-lb. Pkg. 10c
AYLMER PEACHES 15-oz. Tin 16c
OXYDOL Per Pkg. 24c

Garden Fresh Vegetables and Tasty Fruits
No. 1 POTATOES - - Peck 44c
CRISP and TENDER CUCUMBERS - - - Each 10c
TOMATOES - - - 2 for 15c
LARGE HEADS HEAD LETTUCE - - Each 5c
YELLOW BEANS - - lb. 15c
No. 1 ONIONS - - 4 lbs. 19c
SPECIALLY GRADED BLUEBERRIES - - - lb. 29c
NEW CARROTS - 2 Bunches 9c
PEACHES, PLUMS, LOWEST MARKET PRICES

AEROXON Fly Coils 2 for 5c
WHITE LIQUID Shoe Polish Per Bottle 15c
INTERLAKE Toilet Tissue 3 Rolls 25c
WESTON'S GRAHAM Wafers lb. box 25c
UNSWEETENED Blueberries 16-oz. Tin 23c

ROYAL YORK RED PLUM Jam 32-oz. Jar 27c
BEE HIVE Corn Syrup 5-lb. Tin 57c
PARA SANI Wax Paper 50' Roll 15c
MILD CANADIAN Cheese lb. 29c

FRESH MEATS
ROUND STEAK or ROAST - - lb. 35c
FRESH GROUND HAMBURG STEAK - lb. 25c
BLADE OUT BLADE ROASTS - - lb. 27c
SHORT RIB - - - lb. 29c
PURE PORK SAUSAGE lb. 25c
Macaroni and Cheese Loaf lb. 29c

INDEPENDENT FOOD STORES
Phone Your Order To Any of these Grocers
J. WILSON, Sherbrooke St. Dial 7615
LATIMER'S, McDonnel at Aylmer Dial 3586
HARRISON'S, Parkhill at Water Dial 4531
M. BRAUND, Chamberlain St. Dial 3564
RAY HEALEY, Lock St. Dial 4935
WHITESIDE'S, Charlotte St. Dial 5715
H. S. POWERS, 340 George, groceries only Dial 5323
CROWE'S GROCERY, Armour Road Dial 9787

The Examiner

The Peterborough Examiner, published each evening by Peterborough Examiner Limited. Office: Hunter and Water Streets, Peterborough, Ont.

W. RUPERT DAVIES, President
H. L. GARNER, General Manager
G. WILSON CRAW, Managing Editor

Subscription Rates: 18c per week in City of Peterborough delivered by carrier; $6.00 per year by mail to outside points.

Members Canadian Press; Audit Bureau of Circulation; Canadian Daily Newspaper Association; Empire Press Union; Ontario Provincial Dailies Association.

TELEPHONE 4641
Private Branch Exchange to all Departments

THURSDAY, AUGUST 6, 1942

Gandhi And India

During the past twenty years the British Government has shown almost every sort of attitude toward Mohandas Gandhi save one of active tyranny; it has cajoled, threatened, reasoned and demanded, but it has been able to do nothing with this intansigent leader. Upon the whole it has shown great forbearance. Even when Gandhi was imprisoned he was treated with respect as a political offender, and not as a criminal. Britain had no wish to make a martyr of him, nor did she wish to deal harshly with a man who was, apparently, sincere. As a return for this treatment Gandhi repeatedly said that he had no desire to embarrass the British in their prosecution of this war.

* * *

Apparently he has changed his mind. Nothing could be more embarrassing than his present attitude. He does not want Dominion status for India; he declares that he "hates" it. India, he says, is not to occupy the same status as Australia and Canada; her place is bound to be much higher than either of these countries. In considering his opinion on this matter we must, of course, remember that the Asiatic view of history is not our own. To an Indian the continent of Europe is a mere peninsula of Asia, and our 1,500 years of civilization a mushroom growth compared with the ancient culture of the Orient. The fact that our mushroom civilization dominates the earth and that Indian civilization has been on the rocks for some centuries apparently escapes him. India, either as a part of the British Commonwealth or as a free nation, must adapt itself to western ways or pursue an incestuous, retrograde course which can only end in conquest by another power.

* * *

But Gandhi's curious attitude is best summed up in his recent statement:

> "Britain must hand over control (of India) without reservation except that Allied troops may operate to stem Axis attack, but with no interference in affairs of India, which would be as free as Britain."

Now that, we submit, is cool cheek if ever we saw it; the alternative, apparently, is that Gandhi will make overtures to Japan. Apparently he believes that the Japs will only attack India to spite the British; what optimism!

* * *

Meanwhile, British embarrassment can scarcely go further. Because it recognizes the moral right of Gandhi to say what he likes Britain finds herself being told that she may defend India but that she must not expect anything but hindrance from the most powerful of Indian leaders. Fortunately not all Orientals are afflicted with this blind perversity. Chiang Kai-shek could doubtless tell Gandhi a few things about the difference between Japanese occupation and Dominion status which would surprise him—if he ever listened to anything except the murmurings of his own tortuous mind.

Is There a Rapier In The House?

Our distinguished contemporary, the Ottawa *Journal*, thinks that one of the things wrong with Parliament is that it attempts to deal with a welter of modern affairs under rules more suitable to the comparatively leisured days of Macdonald and Laurier. "Parliament is not now a place where there is time for the powdered and rapiered style of oratory," it says.

We are inclined to agree with the *Journal's* obvious meaning, but we are startled by its choice of epithets. We have read *Hansard* with attention during the recent session, and in all that wordy hubbub we have found nothing which could possibly be described as powdered or rapiered, though there were some sweaty bouts with the meat-cleavers. Parliamentary oratory is decidedly at a low ebb.

Let no one despise the word "oratory"; it means merely the utterance of an accomplished speaker. A truly accomplished speaker knows when to be brief, he knows when to be blunt, he knows when to use figures and ornaments of speech and he knows how to make a point. Few of our Parliamentarians know any of these things. When they are given the floor they embark upon uncharted seas of speech, in which they sight land again and again without ever dropping anchor; how often they speak for thirty minutes without ever really making a point which might have been thrust home in five! Doubtless many of them think of themselves as plain blunt fellows, very Othellos in their innocence of oratory, but they might well learn the orator's secret, which is that the shortest distance between two points lies in a straight line. The line may be ornamented in places, but it is straight for all that; it never becomes a tangled skein.

Bernard Shaw recently celebrated his 86th birthday by uttering a few salutary rudenesses about our parliamentary system, and suggested that in future only persons who could pass stiff tests be allowed to stand for parliament. Certainly one of these tests should be for ability to speak. Muddled speaking is a sign of muddled thinking, and many a Parliamentarian who appears to be thinking on his feet is really trying to make up his mind on his feet; thinking is done when upon quite another part of the human form. It is not powder and the rapier which ails public oratory; it is merry-go-round thinking, which gallops furiously in a circle, blaring ancient and banal tunes till the machine runs down.

Half a Loaf

Half a loaf is better than no vacation at all, and those who direct our war industries are finding it out. Recommendations have been made that U.S. heavy industry limit itself to a 48-hour week in order that production may remain at the highest possible level. Not long ago the British shipbuilding industry shut down for 10 days in order that the workmen might freshen their minds and bodies. Men and women are not machines, and in order to get the best out of them they must have time to amuse themselves.

Human energy may be likened to a well, which will yield only if it is given occasional periods in which to fill up and recover itself. Driving workers without respite soon lowers the standard of their work; they can only give their best for eight or nine hours a day, six days a week. When the Battle for Britain was at its height the heavy industries and munitions plants worked their people 60 hours a week, but they lessened this cruel demand as soon as possible. British industry is working better than ever now, and this commonsense attitude toward human endurance may be given a great part of the credit for that fact. Germany, on the contrary, assumes that the desire for victory will make up for long hours and short rations; this is expecting too much of ordinary humanity.

This is vacation time, and while you are on your vacation banish any notion that you are loafing when you should be at work. If you are to work at top pitch during the next fifty weeks you need any rest that you can get now. No man need be ashamed of taking a well-earned rest. There are those who will be unable to have any vacations at all; these are in the main executives and Government officials. But most Canadian workers have either had a holiday this year or are about to take one, and it is entirely right and fitting that they should do so. It will make them all the more ready for the big effort which will certainly be demanded of us all in the near future.

The Irish Quintuplets

The people of Ontario have taken a special interest in the fate of the Leydon quintuplets of Dublin, for our own Dionne quintuplets give us a special interest in such multiple births. Only two of the Leydon children now survive, despite the efforts of skillful physicians. The fact that the children were born prematurely made the likelihood of their survival very slight.

These instances of multiple birth in which the children do not live serve to increase our wonder at the survival of the Dionnes. That was an amazing triumph for the general practitioner, a figure of declining prestige in these days of specialized medicine. No wonder Dr. Dafoe has become a sort of dean of all G.Ps.

For the Leydon parents we must express mixed feelings of regret and relief. To lose three infants at once is a bitter blow, but to be presented with five at a single birth brings up almost insoluble problems for a man with a twenty-acre farm.

NOTE AND COMMENT

When it comes to chicken, a bird in the hand is worth two on the fork.

Rommel, we hear, is one of Germany's best amateur photographers. And on the battlefield he is quick as a flash.

Symphony For Beleaguered City

By SAMUEL MARCHBANKS

IT IS rarely that a musical event has such magnificent publicity as that which preceded the first performance on this continent of the Seventh Symphony of the Russian composer Dmitri Shostakovitch. A whole war led up to it. Shostakovitch wrote it while he was acting as a fire warden in his native city of Leningrad, and he himself said that his work was Russia's answer to Germany; in it he had attempted to put all the magnificent patriotism and fighting spirit of the people of the Soviet Union and particularly of his own beleaguered city. The Seventh Symphony was more than a musical score; it was a noble gesture; it was symphonic defiance; it was an assertion of belief in Russia.

◆ ◆ ◆

The score of the work was flown to New York from Russia. It had been photographed on microfilm, and when it arrived it had to be carefully enlarged in order that the musicians might play it. Toscanini, who conducted the first performance, committed the whole thing to memory, as is his custom, and when he had completed this astonishing feat he gave his opinion of the work; 'Magnificent' was the single word which he is reported to have used. By the time the first performance was about to begin at Radio City on July 19 excitement was high; an audience of 12,000 was present to hear the composition and radio listeners all over the country sat in expectation before their loudspeakers. Not, alas, the present writer. As ill luck would have it my radio refused on that day to produce anything but ill-mannered squawks and belches, and so I was unable to hear the work. Perhaps some of my readers heard it.

◆ ◆ ◆

THE enthusiasm of the audience at the first performance was enormous. The work took seventy minutes to perform and was remarkable for having two terrific climaxes; the second of these came at the end of the symphony, which is a conventional place to find it, but the first one came in the middle of the first movement. A march figure began very softly on a snare drum, and gradually other instruments were added to it until a tremendous volume of sound burst upon the audience, rousing them to a demonstration of pleasure and excitement; one critic compared the effect to Ravel's well-known 'Bolero', and predicted that the novelty would wear off just as quickly.

◆ ◆ ◆

The critics were kind to the Symphony, but they refused to accept it as of any great musical importance. Olin Downes, critic of the New York Times, quoted from a review written by Ernest Newman, the great English music critic, which he wrote when the Seventh was first heard in Britain: "To the man Shostakovitch, writing with the boom of German guns in his ears, or any other artist working under conditions of similar dire distress, our hearts go out in sympathy and brotherhood; but let us, for heaven's sake, keep clear of the crude fallacy that a work written, conceived, and carried out in such conditions thereby acquires an aesthetic virtue of its own. The contrary is the case. Any long work conceived and carried out under such conditions is certain to be a work of the second or third order. Large-scale musical organizationisms do not develop in that naive way." The judgment of other critics was substantially the same; Shostakovitch, they felt, had failed to write a first-rate symphony. He had had some good ideas and he had made a lot of noise, but he had neglected form, and his work was loose and incoherent.

◆ ◆ ◆

THERE is much that is magnificent in Shostakovitch's attempt to put the defiance of his country into a musical work. But there is something even more magnificent in the refusal of the musical critics both in the U.S. and in Britain to be humbugged by a poor work, merely because it had great political implications. Music critics are, upon the whole, as sincere a body of men as are to be found anywhere; if dramatic critics were as sincere (as and well educated for their jobs) we might see an improvement in the theatre. But Shostakovitch would certainly not agree with their opinion.

◆ ◆ ◆

Dmitri Shostakovitch is a true son of the Soviet. He insists that his music springs from his 'Bolshevist ideology'; his second symphony celebrated the October Revolution; his third is called 'May Day'. Music cannot help having a political basis—an idea that the bourgeosie are slow to comprehend, he says. It is possible, after some pondering, to see what he means, but it is still impossible to agree with him. Music, thank God, may be used for something better than the expression of economic determinism. But as things stand, it seems that the Seventh Symphony will go down in musical history as a valiant attempt which did not quite come off, and it is even possible that the composer may think less of this work as he grows older for it does not appear to have been as good as he thought it was. Unless, of course, the critics are wrong, which is not impossible.

Unconsidered Trifles

A Negress was charged with assaulting another Negress.

"Luella Washington," said the magistrate, "what have you to say for yourself?"

"Your worship," replied Luella, "Ah neveh struck that woman. Ah nevah touched her. Ah had reprimanded er foh throwin' rubbish out back, an' she kept on doin' it an' this mawnin' Ah reprimanded her again. Ah was holding up mah right hand jes' like the Statute of Liberty, jes' like Ah'm holdin' up mah right hand now, reprimanding that woman, an' as Ah come close to her, that woman jumped head first ovah the railing. Ah neveh touched her."

"What did you have in the hand which you were holding up like the Statue of Liberty?" asked the magistrate.

"A hatchet."

Need Distinctive Markings

It was a good point made by Bob Bowman, broadcasting from London, Eng., over CBC, when he said that he would like to see Canadian navy men, air men and soldiers wear uniforms and insignia which would make them more distinctive to the population of the British Isles. It was, he said, easy to tell men from the United States and elsewhere but those in the Canadian services were rather obscure in comparison because of their uniforms and markings. — Kingston Whig-Standard.

WEEP NO MORE, MY LADY!

Russians Still Have Chance

By KIRKE L. SIMPSON Associated Press War Analyst

FOREBODING despatches from Moscow on battle trends in the Caucasus are fully warranted, although they did not tell all the story.

Berlin announces that the Kuban River, main barrier protecting the Maikop oilfields and Russian communications with the Red Fleet in the Sea of Azov, has been reached on a wide front and crossed at some points. The Nazi bulletins place the fighting front from 50 to 100 miles south of the areas where Moscow tells of continued actions although admitting an enemy break-through and further Russian retreat. There is every indication, however, that the Russian advices describe events of two days or more ago and afford no exact picture of more recent and ominous developments.

The situation for Russian troops on the left flank is bad enough, even by Russian reports. It is acutely critical if the German version is accurate. The line of the Kuban has already been invested, if not turned to loose German armored spearheads westward below the river and in the rear of retreating Russian forces racing southward to escape entrapment.

FORMIDABLE OBSTACLE

The Kuban west of Kropotkin, which the Germans say they have captured, still offers possible refuge to Russian forces now north of the river in the triangular northwestern corner of the Caucasus between the Azov Sea coast and the line of the Aostov-Baku Railway. That line and its paralleling oil pipeline from Baku cross the river at Kropotkin.

From that point westward to its outlet into the Black Sea via the lake estuaries of the Taman Peninsula the Kuban is a formidable obstacle if the retreating Russians north of the Kuban and west of the railroad can reach it in time. There are few rail or highway connections to facilitate their retreat, however, and such as there are must be under constant air attack.

So far as Nazi strategic designs in this critical area can be discerned, they are following an expected course. The great bend of the Kuban seems virtually in German hands and doubtless Russian scorched-earth crews are standing by to blast Maikop oilfields installations at a moment's notice. Even its capture will not soon fill the tanks of Nazi warcraft of land, sea or air.

GOOD LINE OF DEFENSE

There is still a chance for the Russians in the Kuban sector to rally in defense of Maikop. Even with the Kuban bend lost, as indicated, they have another river front behind it, the Laba, a Kuban tributary. It curves closely along the Caucasus range foothills, following the general course of the Kuban from south to north and west and averaging forty miles west of the larger river.

Although a lesser stream than the Kuban, the Laba is backed to the west by the Caucasus Mountains so closely that it should be even better defensive ground than the Kuban bend area. The Nazi drive to the Kuban has consistently followed the open steppes, most favorable for mechanized operations and blizkrieg attack. That probably accounts for its speed.

The most hopeful outlook for the Russians lies in the fact that to reach any of the three great oil areas of the Caucasus Hitler must now fight among mountains peopled with hardy tribesmen familiar with every trail and bypath.

Whitehall Notebook

By DOUGLAS AMARON, Canadian Press Staff Writer

LONDON, Aug. 6—(CP).—This may just be gossip, but there is a feeling in some circles in Britain that R. A. Butler, President of the Board of Education, has a bright political future ahead of him.

In fact, Maurice Webb of the Daily Herald says Mr. Butler is being mentioned in discussions about the post-war Conservative leader, a job many observers predict is destined for Anthony Eden, Foreign Secretary.

Highly-placed Tories believe Prime Minister Churchill, present Conservative leader, will decide that his exacting war services are the end of his public career. At 67, Mr. Churchill has devoted many years of his life to public service.

Mr. Eden, popular in Britain and a favorite with younger Conservatives, is labelled as the man to succeed Mr. Churchill if anything should force the Prime Minister to step down before the war is over. But many Tories feel he does not carry all the equipment they regard essential to long-term purposes.

Mr. Butler is a promising dark horse. Already he wields considerable power at the central office as directing brain behind its reconstruction policy committee. He was at one time Mr. Eden's lieutenant at the Foreign Office. His friends feel their relative political positions may some day change.

Mr. Butler's sister, Mrs. Laurence Middleton, is a new recruit to the Ministry of Information. She is in charge of Japanese counter-propaganda in the Far East section of the foreign division.

Sir Samuel Hoare, Ambassador in Madrid, who for two years has kept the British point of view before Spain's leaders, is expected home on leave soon. Some of his political friends suggest he now should return to Parliament, leaving the Embassy to a career diplomat...

There's a report, too, though very much in the gossip category, that Sir John Anderson, Lord President of the Council, may be the next Viceroy of India...

Viscount Halifax, on leave from Washington, is said to be preparing to return there shortly. Friends of the former Foreign Secretary have been amused by the colloquialisms he picked up during his stay in the United States. For instance, his invitation to questions after a statement is, "Now shoot!"

David Lloyd George is paying his annual visit this week to the Welsh National Eisteddfod, an event he has not missed for many years. "L.G." has a special interest in the choir finals, in which a choir from North Wales will sing. It comes from Caernarvonshire, his constituency.

It was a treat to listen to Brendan Bracken, during the House of Commons debate on the tricky subject of propaganda. The Minister of Information's breeziness sometimes is mistaken for flippancy, but there was no questioning the good effect is had on the Commons. His good humor was infectious and Mr. Eden and Sir Stafford Cripps enjoyed some of his sallies.

Mr. Bracken introduced phrases and words rarely heard in Parliament. "Sculdruggesy" was one term he used which let a number of members scratching their heads. He described the Foreign Office as "a violet which blushed unseen," the microphone as a "mike," and his own Ministry's output of propaganda as "artillery of words."

The Ministry, at its inception, was a "Heath Robinson construction," and so he went on, with references to two governors of the B.B.C. as "Casabiancas" and to "Socialities" whom he denied sending to the United States as propaganda.

The debate produced two maiden speeches, by Cyril Lakin, Conservative member for Llandaff and Barry, and Tom Driberg, Independent for Maldon. Both newspapermen, they were at home in a debate of this kind and spoke with more confidence than most members display in inaugural speeches.

Malaria Appears

A case of malaria has turned up in Stratford. Slightly more than a hundred years ago no disease was more common in this part of Canada. Malaria and ague overtook thousands of laborers engaged upon the construction of the Rideau Canal, to such an extent that at times the work was virtually suspended, and all too many of the men now lie in unknown graves along the route of the canal, especially in the "pestilential" sections between Jones' Falls and Kingston. — Brockville Recorder and Times.

Germans Have Nerves

A well-informed foreign source in London is quoted as saying that the German generals are urging the occupation of all France in order to offset the projected second front in Western Europe. The Nazis, it seems, are not devoid of nerves after all!—Brantford Expositor.

Hard To Believe How Time Flies

AUGUST 6

1912 Ald. W. J. Johnston resigns from the chairmanship of the Fire, Water and Light Committee when that body rejects his motion dismissing Fire Chief Howard.

Ruth Boasberg, 17, of Buffalo, N.Y., is drowned in Chemong Lake while bathing near Hopwood's Island.

The Canadian McIntyre Automobile Company is negotiating for the establishment of a factory here.

City Engineer T. A. S. Hay estimates the cost of a bridge over the Otonabee at Dalhousie street would be $87,895.

George A. and Hugh Gillespie have purchased the farm implement business of Young and Vandewater.

1922 The police commission promote W. E. Meagher to the rank of Detective Sergeant with a salary of $1,700. Joseph Wheeler is appointed as a constable.

Dr. McEachern, director of hospital standardization for Canada inspects the two local hospitals and is favorably impressed.

Simon Murphy, resident of Peterborough for sixty years is drowned near McDonald's Point when he falls out of a punt into the river.

Three new rooms are to be added to the Immaculate Conception School in East City.

Petes with Heckman and Kirn pitching four-hit ball shut out Bowmanville 9 to 0. Shaughnessy has season's first homer.

1932 Reg Dixon of Peterborough finishes in seventh place in the Olympic sailing race at Los Angeles.

H. N. Carr and W. S. Wiggins are nominated for the Campbellford mayoralty in the by-election caused by the appointment of Mayor J. M. Bygott as police magistrate.

Eggs were down to 18 and 20 cents at the market today and butter sold at from 18 to 22 cents a pound.

Twelve American boys, visiting Canada from Middletown, O., on a goodwill tour inspect Peterborough industries.

For the third year in succession Ruth Sutton wins the McCracken's Landing-Juniper Island swim and takes the Mrs. G. K. Fraser Cup.

IN WAR TIME

1917 Word has been received here that Pte. Allan C. Sharpe of Peterborough has been admitted to hospital suffering from a gunshot wound in the knee.

Hon. W. J. Hanna calls for 100 Peterborough men to help with the harvest. As food controller, he says the situation is serious.

Grain crops in Peterborough county are reported as being around ten days late but in good shape.

Operators of local war gardens complain that sneak thieves have been carrying off potatoes.

Pte. Lorne Campbell of Peterborough who was wounded fourteen months ago has been invalid-

A Bible Message For Today

Then cometh Jesus with them unto a place called Gethsemane, and saith unto the disciples, Sit ye here, while I go and pray yonder. And he took with him Peter and the two sons of Zebedee, and began to be sorrowful and very heavy.

Then saith he unto them, My soul is exceeding sorrowful, even unto death: tarry ye here, and watch with me. And he went a little farther, and fell on his face, and prayed, saying, O my Father, if it be possible, let this cup pass from me: nevertheless not as I will, but as thou wilt.

And he cometh unto the disciples, and findeth them asleep, and saith unto Peter, What, could ye not watch with me one hour? Watch and pray, that ye enter not into temptation: the spirit indeed is willing, but the flesh is weak.

He went away again the second time, and prayed, saying, O my Father, if this cup may not pass away from me, except I drink it, thy will be done. And he came and found them asleep again, for their eyes were heavy.

And he left them, and went away again, and prayed the third time, saying the same words. Then cometh he to his disciples, and saith unto them, Sleep on now, and take your rest: behold, the hour is at hand, and the Son of man is betrayed into the hands of sinners.—Matt. xxvi, 36-45.

Letter To The Editor

MOTHERS' ALLOWANCE CHEQUES

Editor Examiner:

Sir,—A recipient of a pension and with so much talk of helping soldiers' wives, I as a mother of four children, the youngest two years, receive fifty dollars a month to feed, clothe and shelter my four if this duty is not carried out there is danger of losing what we have. A soldier's wife I know is allowed to work and still draw fifty-five a month. No, I haven't a man in the army, but my boys may be called up before this war is over and without adequate food or milk, how could they be good soldiers?

Just recently I tried to get a pound of butter with two war stamps or till the next day, even tried at the dairy where we get our milk with tickets but was refused so we had to go without. Government regulations. Nor can I take in boarders as I haven't sufficient bedding for ourselves, with no chance to get any more. A soldier's pension always comes on the last day of the month, but the Mothers' Allowance cheque may be first, second or third of the month. How do some mothers make things go? Maybe you could enlighten me as a

WIDOW OF THE MOTHERS' ALLOWANCE.

Fight On as One People

Co-operation among our leaders, our public men is the great need of this democracy in its struggle against totalitarian might. To obtain co-operation there must be an all-round spirit of toleration and a general disposition to give and take. We all are Canadians and we must stand together. We must not shrink at renunciations in a time like this. If we are not willing to forget our political antipathies and move forward together we may lose everything. The people of this Dominion have made a notable war effort, in many respects a truly remarkable effort, and they do not want to be divided into party groups hostile to each other. They want to press on as one people.—Fort William Times.

Two Big Camps Are Freed Of District Ties

OTTAWA, Aug. 6 (CP)—Two of Canada's largest military camps have been made into separate military commands, the Department of National Defense announced today.

Petawawa Camp, west of Pembroke, and Camp Borden, near Barrie, have been separated from Military Districts 3 and 2, respectively, for purposes of administration.

"The change is designed to expedite and facilitate administration and improve efficiency," a departmental statement said.

Up to the present, Camp Borden has been administered through Headquarters of M.D. 2 at Toronto and Petawawa through Headquarters of M.D. 3 at Kingston, Ont. The commandants of the camps, which have grown into large and important establishments, will now report direct to National Defense Headquarters instead of through district headquarters.

Brigadier A. V. Tremaine, formerly of Windsor, N.S., a permanent force officer, is in command at Petawawa, and Brigadier A. C. Spencer of London, Ont., who commanded a brigade overseas in the present war, is in command at Camp Borden. There has been no indication that any promotion is planned for these officers as a result of the change.

Borden and Petawawa are very old camps which have been enlarged considerably to provide for the training of troops in the present war. They embrace large stretches of land and many hundreds of buildings.

Camp Borden was established during the First Great War as an army camp and also served as a training base for the Royal Air Force. Many Canadian fliers who won distinction in the first Great War obtained their wings there.

Between the two wars Borden was the principal air force training establishment in Canada, until development of the station at Trenton, Ont., drew some of the air force activity. It is still an important air station.

The army camp there was not much used between the wars, but now is highly important. The Canadian armored fighting vehicle training centre is there, where all troops for the armored corps go for their training. It was at Camp Borden that the 5th (Armored) Division—now overseas—took shape, as well as the overseas tank brigade still at Borden.

Major-General F. F. Worthington, now commander of the 4th (Armored) Division, worked at Borden in getting the present armored corps going. He used dummy tanks, old British tanks and old United States tanks before the new Canadian lines of modern fighting vehicles became available.

Petawawa Camp dates back prior to the first Great War and was, and is, the principal artillery training camp for Eastern Canada. It is also an engineer training centre and its wide stretches of timbered and cut-over country provide he gunners with ample space to shoot and the engineers with all types of terrain on which to practice bridge-building, demolition and their other special jobs.

On Convoy Duty In The Indian Ocean

A picture made from a U.S. naval tanker on convoy in the Indian ocean, showing a four-piper destroyer plowing along on the outskirts of the convoy. This destroyer was part of the U.S. Asiatic squadron which saw plenty of action in the Java and Macassar Straits battles.

Itching Toes Quickly Relieved

OR MONEY BACK

If you suffer with fiery itching of your feet, if they swell and burn; if there are tiny, inflamed cracks between or under your toes you should not neglect immediate treatment because these are symptoms of dreaded athlete's foot infection. Take quick action before the condition becomes acute and spreads to your hands or other parts of your body. Go to any drug store today and get an inexpensive bottle of Cortisol. The very first application will stop the iching and burning and a few days use will effectively destroy the athlete's foot garm that is causing your foot misery. Cortisol is a clean, pure liquid, quick and easy to use, no stain, no muss, no bandages. Just pat a little Cortisol on your feet night and morning. If in three days you are not pleased with the results—get your money back. You can not afford to ignore this generous and liberal offer. (Advt.)

Kidd Reunion Held At Nicholls Oval

One hundred and thirty people attended the second annual reunion of the Kidd family held on Civic holiday at Nicholls Oval, and the event was successful beyond expectations with an increased attendance and near ideal weather. Plans were made to hold the get-together every year on the first Monday in August at Nicholls Oval, and it is expected that in 1943 more than 200 will be able to attend.

Orville Kidd had charge of a sports program which was run off in an efficient manner. Prizes for nail driving went to Orville Kidd, Roy Kidd and Ivan Kidd, and the ladies who took this event were Mrs. Clayton Kidd, Mrs. Leonard Hannon, and Mrs. Allen Kidd. A jelly-eating contest added much fun to the program.

Following the evening meal Mrs. Vida MacNaughton distributed prizes as follows: to Annalene Hannon, the youngest member present; Barbara Kidd, whose birthday fell on Monday; Mr. and Mrs. J. MacNaughton, most recently married couple. Prizes for the men's beauty contest went to Dr. Donald Kidd, with Richard Tedford and David Nelson in a tie for second spot. Beauty contest winners in the women's division were Mrs. Kenneth Kidd, Mrs. Percy Kidd and Mrs. Mary Raddon.

Officers Named

Officers for the ensuing year were elected as follows: Leatha L. Kidd, president; Phyllis Kidd, secretary; and a social committee consisting of Jessie MacNaughton, Mrs. Richard Tedford, Jack Kidd and Rev. Clayton Kidd. Orville Kidd is to handle the booth.

The following persons were present from Peterborough:

Mr. and Mrs. Gerald MacMillan and Barbara; Mrs. Vida MacNaughton, Miss Jessie MacNaughton, Mrs. Allen Kidd, Mrs. M. Ferguson and Gordon, Mr. and Mrs. Russell Ferguson and John, Dr. D. A. Kidd, Mr. and Mrs. John J. Kidd, Mr. and Mrs. Orville R. Kidd and Douglas, Ross and Beverley; Mr. and Mrs. Frank Kidd and Ronald; Mr. Steve Miller; Mrs. F. A. Kidd and Phyllis, Kenneth and Jack; Mr. W. Earle Kidd; Mrs. Mary I. Sedgwick, Miss Geneva Sedgwick, Mr. and Mrs. Marvin Wilson, Miss Doreen Kidd, Miss Irene Kidd, Mr. David S. Calder, Mr. M. G. Forsythe, Miss A. Hiscox, Mr. Oscar Cromie.

From Peterborough district: Mrs. O. B. Earle, Mr. Dave Kidd, Mr. and Mrs. Everett Kidd, Mr. and Mrs. Thomas E. Rose, Mr. and Mrs. Percy Kidd, daughter Leatha and Maxine, sons Ivan, Arnold, Ellison and Orland; Mr. Norman Lillico.

From Warsaw and district: Mr. and Mrs. Richard Tedford and Alma; Mr. and Mrs. David Nelson and Laura and Sherman; Miss Mabel Kidd, Mr. and Mrs. Burritt Ray, Mr. and Mrs. Hilliard Ray, Mr. and Mrs. Howard Kidd, Clare and Freda; Mr. and Mrs. James Hawthorne and Hugh.

From Lakefield and district: Mrs. Arthur Kidd, Mr. Roy Kidd, Miss Clarice Kidd, Rev. and Mrs. Clayton Kidd and Barbara and Jerrett.

From Norwood and district: Mr. and Mrs. Elmo Kidd and Norman and Dorothy; Mrs. Louis Fife, Mr. and Mrs. Clifford Fife, Ronald, Kenneth, Yvonne; Mr. and Mrs. Geo. D. MacMillan; Mrs. B. Cassidy and Donald and Bud; Miss Isobel McMillan; Mr. and Mrs. Alfred Bongard; Mr. and Mrs. D. O. Ferguson, Mrs. Leonard Hannon and Annalene.

Havelock and district: Mrs. Alex Mathison and Isobel, Master Vernon Colby.

Port Hope and district: Mrs. Mary Belle Raddon, Miss Jean McCarthy.

Kemptville: Master Grant Taylor.

Toronto: Mr. and Mrs. Harold A. Kidd; Mrs. Gordon Kidd and Shirley; Mr. and Mrs. Ronald Earle, Douglas and David; Miss Margaret Murray, Miss Jean Hawthorne, Miss Pearl Kidd, Mr. and Mrs. Robert John Kidd.

Ottawa: Mr. and Mrs. J. E. Laycock, Mr. and Mrs. Hector Maxwell and Ross; Mr. Wallace A. Maxwell, Wallace Jr. and June.

Truax, Saskatchewan: Miss E. Jean Lewis, Reg. N.

California: Mr. and Mrs. Kenneth B. Kidd.

Queen Inspects Mobile Canteens

Queen Elizabeth studies the canteen menu as she inspected a "token" fleet of mobile canteens donated by the American public. The inspection took place in the quadrangle of Buckingham Palace.

Canadians Seen Preparing For Invasion

By ROSS MUNRO
Canadian Press War Correspondent

Somewhere in England, Aug. 6—(CP)—Touring a section of the Canadian army area in southern England, Gen. Sir Bernard Paget, commander-in-chief of Britain's home forces, inspected the great airdrome being built by the Royal Canadian Engineers, watched armored division troops in battle practice and saw Canadian pilots make daring tree-top sweeps.

Regiments of medium and field artillery were massed for the British military leader and he visited reinforcement units where thousands of soldiers, fresh from Canada, are learning their jobs to back up line regiments for the push into Europe.

Expect Many More Troops

The general also passed through a 1,000-man hutted camp, one of many being erected by the R.C.E.'s for the flood of Canadian troops that will pour into Britain before the end of the year.

Lt.-Gen. A. G. L. McNaughton, the army commander, accompanied Gen. Paget and throughout the day they had earnest discussions about the Canadian army's preparations for the big offensive.

The party included Capt. R. I. Agnew, head of the Royal Canadian Air Force overseas. There also were a score of major-generals, brigadiers and colonels.

Work at the airdrome was in full swing when the party arrived. Concrete was being laid on mile-long runways and the area resembled a huge construction camp in peace-time Canada.

A battalion of sappers, many of them stripped to the waist, worked

(Continued on Page 16)

Stuart Visits Canadian Corps

By ROSS MUNRO
Canadian Press War Correspondent

Somewhere in England, Aug. 6—(CP Cable) — Lt.-Gen. Kenneth Stuart, chief of the Canadian general staff, and Maj.-Gen. H. F. G. Letson, adjutant - general, drove through a Canadian corps area yesterday and saw training demonstrations by engineers, gunners, infantry, reconnaissance troops and air support control units.

They also inspected secret invasion developments.

Lt.-Gen. Crerar, corps commander, accompanied them and Maj.-Gen. G. R. Pearkes, commander of a division, spent the morning with the party.

The engineers, under Lt.-Col. Geoffrey Walsh of Oakville, Ont., took blitz buggies, Bren-gun carriers and guns across a river on rafts. The visiting generals watched the air support control unit commanded by Maj. Gib Stewart of Montreal demonstrate how it calls out squadrons to bomb targets.

Troops of the Princess Louise Dragoon Guards of Ottawa, under Lieut. Bob Pell of Edmonton, staged a battle drill show in Bren carriers. The party saw anti-tank gunner training and it was at a forward observation post as field guns under Lt.-Col. Ted Beament, Ottawa, fired live shells a few hundred yards away.

Brig. P. C. Tees of Vancouver outlined artillery training to the chief of general staff as he rode about in a blitz buggy.

The visitors finished the day with a Calgary tank regiment and saw special work being carried out.

Second Survivor Of Lake Michigan Tragedy Is Rescued After Being In Water 73 Hours

STANDISH, Mich., Aug. 6 (AP)—Another dramatic chapter in the Great Lakes' latest story of shipwreck and drownings unfolded today after the rescue of a second survivor from the tragic Sunday fishing cruise of 13 persons on Saginaw Bay.

Coast Guardsmen, patrolling the bay for victims' bodies pulled Abraham La Bean, 32-year-old Bay City welder, from the water at 3:25 p.m. yesterday—a rescue that bordered on the miraculous, the Guardsmen said, since he had been in the water 73½ hours.

A life jacket so water-logged that it weighed approximately 50 pounds when La Bean was rescued had kept the husky, six-footer afloat for three days and three nights from the time the fishing party's cruiser had struck a rocky reef and foundered.

Weary and badly burned by the sun on his back and shoulders, La Bean still was capable of an attempt at a joke when the Guardsmen's work boat found him.

"You almost caught me napping," he said, trying to grin.

Later he said he "hadn't slept a wink" during the ordeal.

Not long before, the body of La Bean's wife, Dorothy, 26, had been recovered. It was the ninth body to be found. The only other known survivor was 23-year-old Mrs. Dorothy Repkie, who swam seven miles to the shore. Her husband, Louis, drowned in an attempt to make safety with her.

Lakefield News

Mr. and Mrs. Bill Moore and Miss Margaret spent the week-end with their mother, Mrs. M. Moore.

Misses Evelyn Moore and Nellie Stenner spent the week-end in Toronto.

Miss Jeanne McCarthy and Master Grant Taylor of Port Hope are holidaying with their grandmother, Mrs. Arthur Kidd.

Miss Lois D. Hill is the guest of Miss Florence Orr this week.

Mrs. Andrew Graham and Miss Erma Graham, Toronto, are visiting the Misses Graham, Albert street.

Lance-Corp. Charles Birch, Montreal, was home on a few days leave with his wife and family.

Mr. and Mrs. Jack Ferguson, Toronto, spent the week-end with Lance-Corp. and Mrs. Charles Birch.

Mr. and Mrs. W. E. Leonard (also John and Peter), Brooklin, spent the holiday with Mr. and Mrs. W. W. Leonard at EEEE cottage, Lake Katchewanooka.

Mr. and Mrs. Walter Chappell spent Tuesday in Peterborough, guests of Mr. and Mrs. Arthur Barker.

Mr. Gerald Gruetzner, Rochester, N.Y., is visiting his aunt and uncle, M. and Mrs. Melford Hampton this week.

Mrs. J. J. Kelly (with Jackie and Larry) of South Dummer, spent Tuesday with her cousin, Mrs. G. E. Orr.

Mrs. Charles McMillan (with Lenore and Dorothy) of South Dummer, also Miss May Webster, Cottesloe, spent Tuesday with their aunt, Mrs. William Clysdale.

Mr. and Mrs. Allen Jones and Mr. and Mrs. William Whitney of Toronto were guests of Mrs. C. W. Garbutt at "Cedar Lodge" for one week. Miss W. Ellis and Miss M. Wilson of Hatfield College, Cobourg, also spent a week there. Guests for the week-end were: Mr. and Mrs. A. Alberli, Mrs. B. Sharpe, Miss Rose Sharpe, Mrs. B. Crann, Mr. and Mrs. D. A. Linds, all of Toronto.

Master Stanley E. Dixon of Montreal is spending a few days with Mr. and Mrs. A. Neilson, after vacationing for two weeks at the Kawartha Christian Camp.

Mrs. J. C. Swayne of London, England, with her children, Stephen and Caroline, are visiting Mrs. B. Q. Dench. The Misses Alice and Barbara Dench came down from Toronto over Civic holiday week-end.

Mr. and Mrs. R. A. Weston and sons, Russell and Ralph, of Toronto, spent last week at Woodburn Lodge.

Marmora News

Mrs. M. Wasyluk and sons William and Edward of Toronto, are visiting Mr. and Mrs. Steve Poellujko and Mr. and Mrs. Paul Poellujko.

Week-end guests included Mr. and Mrs. Everett McGrath and family of Oshawa, with the former's mother, Mrs. M. McGrath at Tipperary Hotel; Miss Elaine Gehan, of Tweed, with Mr. and Mrs. T. J. Byrnes; James Thomson of Madoc, with his mother, Mrs. D. Thomson.

Mrs. R. Nayler returned home on Sunday from Nicholls Hospital, Peterborough.

Mr. and Mrs. W. Lavender and son Ivan, and Mr. Bert Lavender visited relatives at Glanmire on Sunday.

Miss Rose Shannon spent the week-end with friends in Trenton.

Mrs. B. Callery and two sons, of Read, are visiting Mrs. M. McGrath at Crowe Lake.

Lorne Forestall of the R.C.A.F., Trenton, has been visiting at his home here.

CANADIANS AT WHITEHALL

Eight Canadians are members of the British Parliament.

How You
SAVE CLOTHES
IN WARTIME
WITH New OXYDOL

Clothes come gloriously white just with rich, safe washing action—and last much longer

Get a wash so sparkling white you'll hardly believe you haven't used a bleach.

Do it with the New OXYDOL. And without the harsh bleaching that so easily weakens fabrics and fades colors. Yes, and without the hard rubbing that causes so much needless washday wear and tear on fabrics.

You save clothes with New Oxydol because you get your wash gloriously white and bright just with rich, safe washing action alone. Every ounce of New Oxydol gets more dirt for you. Its livelier "Hustle-Bubble" suds are now so much richer in washing power! Safely, gently, these suds soak dirt loose . . . draw it out!

Except for stains, of course, or unusual pieces—your wash comes gloriously white—*without bleaching* . . . without hard rubbing . . . without extra washer-running time!

So declare war on washday wear and tear. Switch to this modern soap that's so kind to your clothes . . . so safe for your colored washables and dainty washable rayons! Get the New OXYDOL and make clothes last longer in wartime.

Made in Canada

NEW OXYDOL WASHES WHITE WITHOUT BLEACHING!

CANADA'S FAVORITE FOR 4 GENERATIONS!

Don't risk failures if you bake at home. Stick to dependable Fleischmann's *fresh* Yeast for white, sweet-tasting, light-textured bread. Today—ask your grocer for Fleischmann's *fresh* Yeast—with the familiar yellow label.

Get Extra Vitamins—Maintain Pep by eating 2 cakes of FLEISCHMANN'S *fresh* Yeast every day. This *fresh* Yeast is an excellent natural source of the important B Complex Vitamins.

MADE IN CANADA

MASON'S

We'll Show You HOW TO SAVE

DELICIOUS WITH COLD MEAT—CLARK'S
CHILI SAUCE - - Bot. 15c

GOLDEN BANTAM—CHOICE
CORN - - - 2 Tins 23c
Limit of 6 Tins per Customer

The Ideal Summer Drink — Very Economical
AYLMER GRAPEJUICE - 13-oz. Tin 19c 32-oz. Tin 39c

FIRST GRADE CREAMERY
BUTTER - - - 2 lb. 75c

Zestful, Healthful and Tasty—CLARK'S
TOMATO JUICE, 20 oz. tins . . 2 for 17c
The Family Size Tin—RED WING
APPLE JUICE, 48 oz. tin 19c
AYLMER CHOICE
TOMATOES, large tins . . . . 2 for 25c
OAK LEAF
BEEF STEW . . . . 2 for 29c
One of the World's Best—ROSE BRAND
SWEET MIXED PICKLES, Bot. 24c
Heinz SANDWICH SPREAD, med. bot. 21c
Aylmer
ASPARAGUS CUTTINGS 12-oz. Tin . . . 2 for 27c
Clarks'
PORK & BEANS 20-oz. . . . . 2 for 18c
KLIK, the tasty pork dish . . . . tin 31c
SUNLIGHT SOAP . . . . . 4 for 25c
OXYDOL or LUX FLAKES . . . . pkg. 25c
CHEESE TABLE PRIDE Reg. 23c ½-lb. 19c
YORK CHOICE PEAS
PEAS LARGE NO. 5 TIN 2 for 27c
Limit 6 Tins Per Customer

FRESH FRUITS AND VEGETABLES
GRAPEFRUIT
TOMATOES . . . . 4 for 25c
Celery . . . . 2 lb. 15c
BEETS & CARROTS . . . . bun. 10c
CABBAGE . . . . . . 2 bun. 9c
. . . . 2 head 19c
Also Choice Peaches, Plums and Blueberries.

Tender MEATS
Porterhouse or Wing Steak . . . . lb. 35c
Porterhouse Roast Beef
Rib Roast, rolled, lb. 35c
Mason's Sausage, lb. 25c
Short Rib Roast, lb. 32c
Smoked Butts Pork. . . . . . lb. 35c

COOKED MEATS
Roast Veal . . . . . . lb. 65c
Sandwich Loaf . . lb. 39c
Head Cheese . . . . lb. 23c
Delicious Loaf . . . . lb. 39c
Bologna . . . . lb. 23c
Weiners . . . . lb. 25c

Mason's GROCERY STORES

LUCKIES NAB PREFERRED PLAYOFF SPOT BY DEFEATING SOLDIERS

Grab Five Runs Early To Win 11-9

Thanks to an early lead Luckies triumphed over Soldiers 11 to 9 at Riverside Park Wednesday night in their sudden-death battle to decide third place in the City League race. As a result the Military Training Centre team dropped back into fourth position which means they will have to meet the leading Plazas in one bracket of the playoff semi-finals while Luckies and Royals clash in the other.

Luckies won last night's argument by hammering Soldiers' starting pitcher in the early stages of the battle. The Military team selected Bennett, a slow ball left hander, and the winners gave him a hot reception. He managed to get by in the first inning but they broke through his delivery for five hits and four runs in the second session and after they had scored another marker and had the bases loaded with nobody out in the third, the southpaw was yanked and Powell, a right-hander went to the rescue. He had a lot of trouble getting the side out and eventually Luckies scored seven runs in that frame but for the balance of the game the newcomer held the winners scoreless and allowed them only three hits in the last six innings.

Lewis went the route for the Luckies and held the Soldiers to seven hits. Two of the blows however were homers by Nick Sero and Huck Herrick with a runner on in each case and then in the final frame a bunch of misplays helped Soldiers to make the final score close, three unearned runs coming across in that inning.

Joe Stewart with two doubles and a single led the Luckies at the bat while Tony McIlveen had a double and two singles to head the Soldier hitters.

The fielding feature was Frank McCormick's grab of a hard hit ball from the bat of Nick Sero.

Soldiers Score First

Soldiers broke into the lead in the first inning. Barnes opened with a hit to right and went to second on Mortimer's sacrifice. McIlveen singled through short to score the run but was out himself trying to go to third on the throw to the plate. He ran into Shortstop Loyst en route and fell. Sero flied to McCormick to end the inning.

Luckies retaliated with four runs in the second. Courneya opened with a double to left and scored on McCormick's single to the same field. Mowry rolled out but Jamison doubled to right and Woodcock and A Caccavella singled to drive in three more runs.

The winners came back with another big inning in the third. Stewart started with a double to left and Courneya walked. McCormick's single to centre scored Stewart. Mowry walked, filling the bases and Bennett was relieved by Powell who walked Jamison forcing in Courneya. Woodcock singled to right, scoring McCormick and Mowry. Jamison scored as Anderson tossed out Caccavella. Loyst walked. Lewis singled off the pitcher's shins, and then a wild pitch and Stewart's long fly to centre followed with the result that two more runs were registered before Courneya popped up to Barnes to end the big innings.

Luckies failed to scored again, Soldiers got one in the fourth. Mortimer opened with a single to right but was forced by McIlveen. Sero's hard smash to left was taken by McCormick. Thompson walked and both runners advanced on a wild pitch. McIlveen scored when McLaren bunted and Lewis threw home too late to get to the runner. Powell was out on strikes.

The losers got two more in a hurry in the sixth. McIlveen cut a double past Caccavella and Sero drove a long homer over Stewart's head in centre field, scoring McIlveen in front of him. The next three went out in order.

Another Homer

Another homer in the seventh gave Soldiers another pair. Anderson, first up, walked and scored in front of Herrick when the catcher drove a circuit clout over Woodcock's head in right field. Barnes popped to second. Mortimer walked but McIlveen struck out and Sero forced Mortimer.

Soldiers went out in order in the eight but in the ninth they made it close. Anderson got a life when he bunted and Lewis' throw hit the runner. Herrick hit to Courneya and everybody was safe when the throw to second went astray, Anderson scored on the play and Herrick ran to third when the throw in was wide, Herrick scored when Loyst missed Barnes' roller. Mortimer hit into a force out but went to second on a wild pitch and scored on McIlveen's hit past second. Sero however flied to Stewart and Thompson rolled to Courneya to wind up the ball game.

Luckies: A. Caccavella, 2b; Loyst, ss; Lewis, p; Stewart, cf; Courneya, 3b; McCormick, lf; Mowry, c; Jamison, 1b; Woodcock, rf.

Soldiers: Barnes, 2b; Mortimer, rf; McIlveen, lf; Sero, ss; Thompson, 1b; McLaren, cf; Bennett, p; Powell, p; Anderson, 3b; Herrick, c.

By innings:

Luckies	047 000 000	11	14	4
Soldiers	100 102 203	9	7	1

Umpires—Dormer and Batley.

Swam 7 Hours

Mrs. Dorothy Repke, 23, who swam 7 hours to reach shore to be one of two survivors of 13 persons aboard a 30-foot cruiser that struck a rock and capsized in Saginaw Bay, Lake Huron. Mrs. Repke, exhausted and hysterical, said the party hired the boat for fishing. About 2 p.m. it crashed into the rock.

Golf Is Dangerous

GALT, Ont., Aug. 6.—(CP)—Golf is not strenuous but it can be dangerous, according to James Houlahan of Hespeler, who suffered a forehead abrasion when a ball he had driven on the 17th hole of the Waterloo Golf and Country Club struck a stone and bounced back.

● Blue Gillette Blades zoom through toughest beards easily, quickly and smoothly! That's because they're made of glass-hard steel, with the sharpest edges ever honed. And Blue Gillette Blades last longer. Try them!

PRECISION-made to fit your Gillette Razor exactly and avoid scrape and irritation of misfit blades.

5 FOR 25¢

Complete Auto Service
Motor Repairs,
Body Bumping, Re-Painting
J. J. DUFFUS CO.
Telephone 5757

Stop That Leak With
Converto Dye
Waterproofs and Renews. For auto tops, tents, tarpaulins. Quart 1.89
GARDSALL AUTO ALARM — See it demonstrated! 3.98
LOCKING GAS CAPS — Yale locks. Two keys 2.29
SAVE SAFELY AT
Canadian Tire Corp'n. Associate Store
I. H. KEEPER
282-4 WATER ST. PHONE 5281 (OPPOSITE MARKET)

SPORTS – DAY BY DAY

By FRED D. CRAIG

The City League playoff setup is now all in the clear. Luckies arranged the stage for the semi-final brackets Wednesday night when they defeated the Soldiers 11 to 9 and grabbed off third place in the group race. That means that the Soldiers will meet Plazas in a best two-of-three series in one division of the playoffs and Luckies will clash with the second-place Royals in the other bracket, also a best two-of-three arrangement. The first game in the playoffs will be staged at Riverside Park tomorrow Friday night with Soldiers and Plazas clashing. The second game of that series will be played on Wednesday of next week. In the other semi-final series Luckies and Royals will tie into each other on Monday night with the second meeting of the two clubs scheduled for Friday of next week. The winners of the two semi-final rounds will meet in the league finals, likely in a best four-of-seven series.

* * * * * *

The opening playoff game tomorrow night should be a honey. Soldiers uncovered a new pitcher last night in Powell, a big right-hander with an unusual delivery who went in after the Soldier starting pitcher had been given a mauling and after finally putting out the fire in a disastrous third inning, held Manager Fred Griffin's team scoreless for the balance of the game, yielding out three hits in the last six innings. Powell showed about enough in those last six innings to justify him as a pitching selection for the first game of the playoffs, although the Military Training Centre team may elect to send McKerrigan back at the Plazas. He made a fairly good job of it the other eve and may get another chance against them, but the newcomer looks like the logical starter. Plazas will have both Tom Parsons and Dave Wilson ready to toss in against the Soldiers and both clubs will have their strongest lineups in action. It looms up like the best battle of the season and should draw the year's biggest crowd. There is always something about a playoff game that makes it a magnet for the red-hot fan. Incidentally players and officials should make it a point to be on hand ready to start sharp at 7 o'clock. The nights are getting longer and it was noticeable at last night's game that it was getting rather dark before the final innings was completed.

* * * * * *

Electrics and Generals will provide the program in the Girls' Softball League tonight and they should dish up a real lively argument. Electrics would love a chance to toss Generals for a loss and they will be out there trying all the way to perform that little trick. Generals with the acid test coming tomorrow night when they clash with Westclox who are riding on the crest of a seven-win wave may find that they do not need to wait until Friday night for a battle but have one on their hands tonight. Mary Larmer, southpaw hurler, will be the selection for Electrics while Norma Strickland is expected to get the call for Generals, although Marilyn McCarthy and Bea McDowell are also available for mound duty. Tonight's battle is billed for 7 o'clock sharp at the Bowl.

* * * * * *

Hughson's Thirteenth Win

Tuesday Ontario-born Phil Marchildon of the Philadelphia A's became the first pitcher in the American League to win 13 games this season. There are two of them now. Yesterday Cecil Tex Hughson, big right-hander of the Boston Red Sox also grabbed of his 13th win as against three losses with a beautiful exhibition of twirling against the Athletics. Hughson who came up to the Red Sox from Louisville during the 1941 campaign is rapidly developing into one of the greatest pitchers in the American loop. He shut the A's out yesterday 7 to 0 and allowed them only three hits, which is twirling de luxe. Roger Wolfe who has won ten games for the A's was given a good combing on this occasion, the Red Sox pounding out fourteen hits. Incidentally there was another shutout in the American League yesterday, Thornton Lee, White Sox scuthpaw, making his second start of the year won a pitching duel from Newhouser of the Detroit Tigers, winning the argument 1 to 0. Lee lost his first start and has been out since through injuries. It was a brilliant comeback for a very fine pitcher who has had some tough luck.

* * * * * *

Brooklyn Dodgers, a club that looked as if it didn't need any strengthening has undoubtedly obtained some by the bringing up of Pitcher Max Macon from the Montreal Royals. The rookie left-hander proved that last night when he pitched a superb game against the New York Giants, holding them to two hits and shutting them out. As a matter of fact Macon only had to face 29 batters. The Bums won the argument 4 to 0 with the loss going to Sunkel. While this was going on St. Louis Cards were also scoring a shutout as Johnny Beazley pitched three-hit ball against the Cincinnati Reds. The Cardinals won the tilt 5 to 0 with Bucky Walters the victim. The veteran's first two pitches really settled the issue for Jimmy Brown hit the first ball for a double and Harry Walker cuffed the second for a single, scoring Brown and that one run was all that was needed for a Card victory in the light of Beazley's fine tossing.

* * * * * *

Pitcher Rip Sewell of the Pittsburg Pirates who would probably be near the top of the pitching list if he were with the Dodgers or Cards picked off his 12th victory of the season, shutting out Chicago Cubs 3 to 0 Sewell allowed Chicago only six scattered hits and started the winning rally himself with a single. And still another well-pitched game in the National loop was delivered by young Tommy Hughes, on the hill top for the Philadelphia Phils. Hughes held the Boston Braves to five hits as the Phils won the second game of the series 5 to 2. Earley and Sain did the pitching for the losers.

* * * * * *

When Gallagher Shone

Older fans will enjoy the following by Bill Walshe in the Kingston sheet: "They talk a lot about Fireball Feller, now in the U.S. Navy and Bulletball Joe Bush of the First Great War baseball era, but while these big league hurlers piled up impressive strikeout records, there has been nothing in professional or amateur basebal to surpass the feats of Kingston's own Teddy Gallagher during the 1920 season pitching for Kingston Ponies, managed by Joe Daley, Gallagher struck out 152 batters in 118 innings, a remarkable feat indeed. That season Gallagher opened the season in a game at the Fair Grounds against Triple Links on June 3. The weather was terrifically hot and Gallagher was a mass of perspiration before the third inning. But nevertheless he proceeded to mow down the Triple Links and piled up a total of 22 strikeouts for the game, a record which still stands. "Flat" Walsh was Gallagher's catcher while Bert Daley was at first, Ted Saunders at second, Cecil Baker on third, Harry McNeill at short, Del Cherry, Jim Stewart and Chuck Coyne in the outfield. In addition Gallagher helped himself to two hits in the game."

* * * * * *

Sporting Chili Con Carne: Nick Sero's homer in last night's Soldiers-Luckies game was really hit. Joe Stewart was playing the Soldier shortstop deep in centre field and ran back and made a good stab for the drive but it still went over his head.....Among the folk who will not be rejoicing over the victory of the Luckies last night are the members of the Royals who have to meet Manager Griffin's team in the playoffs..The Luckies have beaten the Royals three straight games during the regular season.... It looks as if the Soldiers have dug up a pitcher just when they needed one badly. Powell finished last night's game in good style....Toronto Maple Leafs didn't do much hitting last night and the result was the Newark Bears took both ends of a double-header, 3 to 2 and 7 to 1. The Leafs got only four hits in each of the two tilts....The Juveniles who will soon enter O.A.S.A. competition will practice tonight at 6.30 o'clock and Reg Kingdon expects a full turnout....Stealing bases is almost a lost art but not with George Stirnweiss, second baseman of the Newark Bears. He has already purloined 60 bases this season and is pointing to a new International League record....The O.B.A. playdown schedule is out but it doesn't mean a thing to Eastern Ontario, once the home of provincial baseball championships....Willie Spittal of the Peterborough Club and Lex Robson of Kawartha have both entered the Canadian open golf championship competition.

Two Local Pros Battle For Big Title

Ben Hogan, the 135-pounder from Texas, became the "little man that wasn't there," as the par-gunning forces mustered strength at Mississauga Wednesday in preparation for the 1942 Canadian Open championshiu.

What's Store Par?

"Mr. Golf," who is credited with an all-time record in links competition by finishing in the money in fifty-six consecutive tournaments, went shopping with Mrs. Hogan.

After limbering up for his second Canadian Open title bid Tuesday, Hogan decided he needed a holiday from the links. So he gave Mississaugua a wide berth, in favor of a gallop through downtown Toronto stores with Mrs. Golf.

While the continent's greatest coin-collecting golfer was hunting birdies and eagles along Market Row, Mississauga was welcoming to its fold five more of America's greatest golf-ball masseurs. They were Mike Turnesa, Ralph Guldhal, Jimmy Thomson, Ky Laffoon and Clayt Heafner.

Last-minute appearance of this "Big Five," definitely provides the 1942 Canadian Open and Seagram Gold Cup golf derby with the most illustrious international field since the tournament was given a major uplift by Royal Canadian Gold Association authorities back in 1920.

Guldhal, Thomson and Laffoon have been runners-up for the title at one time or another. Guldahl knocked at the door twice, in 1937 when Harry Cooper won at St. Andrews and in 1939 when Jug McSpaden turned the trick at Saint John, N.B. Thomson chased Lawson Little in 1934. Mike Turnesa shared second place with Jimmy Demaret when Hogan galloped off with the Hale American United States Open in Chicago.

Among the late entries were Lex Robson and Willie Spittal of Peterborough. Lex led the Canadian pro contingent in the Open in 1938. He was second to Gray in the home-bred parade in 1936, and tied with Bob Burns for second in 1939.

Heafner, one of the big noises of tournament golf this season, was a surprise arrival. Last week, big Clayt suddenly quit the St. Paul Open in disgust, after missing a short putt at the sixth hole in his third round. A few days previous he had tied Byron Nelson for the $15,000 Tam O'Shanter Open, losing to Nelson's sub-par blasting in an eighteen-hole playoff.

100 Animals Die In Big Circus Fire

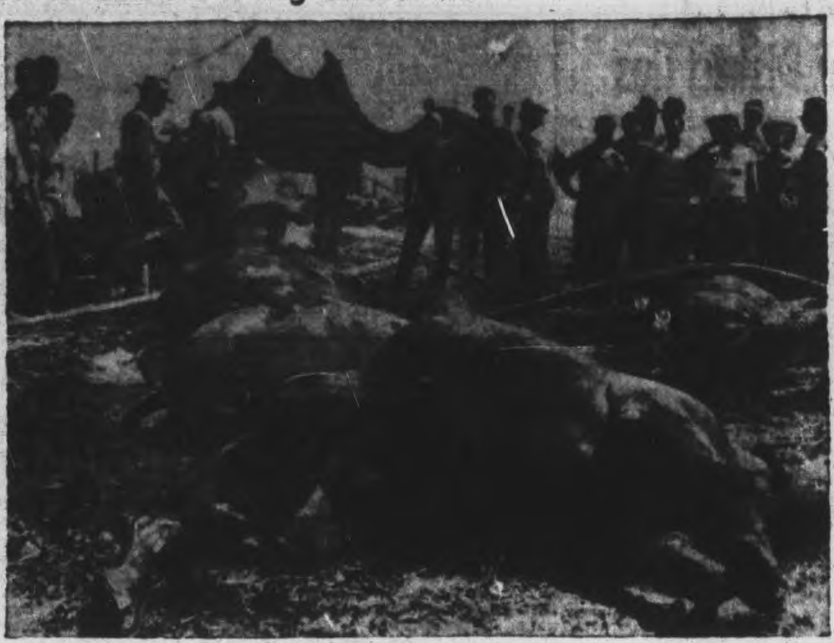

Dead elephants and camels photographed on the grounds of the Ringling Brothers, Barnum and Bailey circus near Cleveland, after they had been shot as a result of serious burns inflicted on them during the menagerie tent fire. Fire, from an undetermined cause, razed the tent and destroyed thousands of dollars worth of equipment in addition to the 100 animals that were burned to death or that had to be shot.

LAWN BOWLING

By HERB MARTIN

Creating what we believe to be an all time record our club, last night, finished the first schedule. Notwithstanding all the wet weather, in the early part of June, Group No. 1 finished all their games on time and according to schedule. They have not one postponed game to play.

In group No. 2, while the schedule is over, yet there is one game to be played and that is the one rained out on Monday, June 1st.

This will be ordered, by the committee to be played on the first off night. So when you consider out of 34 schedule nights only one was postponed we think it is worthy of comment.

The official standing of the prize winners in Group No. 1 are: 1st—G. Gimblett's rink; 2nd—B. Chesler's rink.

We noticed in the Daily Examiner last evening, where it was 30 years ago that Dr. G. E. Marshall died suddenly down on the old greens while playing in an open tournament. While we were not a member of the club at the time, we remember the day. We were well acquainted with the late Dr. Marshall. We believe that Charles Seymour is the only present day member who was a member of the club at that time.

Now about this single competition for tonight. If you are drawn to play be out on time. If you are not playing please come out and act as one of the umpires.

The ladies staged a hurry up tournament all their own yesterday afternoon—they had 10 local rinks out and that is as many, if not more that some ladies' clubs have at their annual open tournaments.

The winning rinks were:

1st—Mrs. F. Hall, Mrs. F. Mowry, Mrs. J. Cullen, Mrs. W. Petrie, skip.

2nd—Mrs. L. Ackford, Mrs. Dr. Fulford, Mrs. M. Patterson, Mrs. H. Beatty, skip.

3rd—Mrs. A. Sproats, Mrs. C. Mowry, Mrs. W. Greenslade, Mrs. J. Arnold, skip.

Scores:

E. Frost		A. McWilliams	
M. Breckenbridge		E. Mesley	
C. Renaud		T. Jamieson	
F. Dearborn	23	P. McFadden	14
		W. Williamson	
C. Ray		W. Garrow	
P. Hooper		V. Selkirk	
C. Elliott	23	P. Moore	9
W. Meredith		A. H. Mowry	
L. Turner		E. Hand	
W. Hamilton		J. Fitzpatrick	
Dr. Fulford	27	H. R. Martin	16
S. Thompson		R. Dawson	
M. Mandell		R. McGrath	
M. Chenhall		A. Archibald	
R. French	14	T. Ryan	13
Dr. J. Leslie		F. M. Warren	
		V. Tully	
J. Baird		M. Pringle	
F. E. Kerr	20	J. Skinner	13

DRY FOF 20 YEARS

ATHOL, Mass (AP)—For 20 years a main street horse fountain was dry. Selectman Frank W. Fuller turned it on again last night—and said no comment was required.

GRAFTON & CO., LTD.
ESTABLISHED IN 1853

GRAFTON'S Week-end Feature

MEN'S SPORT SHIRTS
Attractive shades in tan, green, blue, etc., with short sleeves and turn back collar. Sizes, small, medium, large.
Smart and cool for summer sportswear ...... 1.65 to 3.00

SLACK SUITS FOR MEN
Made for comfort in sports or casual wear. Styled with short sleeves, pleated fronts. Some with zipper fly and self belts. Shades of brown, blue, fawn, teal, green. Sizes 30 to 40 waist ..... 3.98 to 8.95

MEN'S ANKLE SOX
A nice range of cotton, silk and woollen in fancy patterns or plain colors. Sizes 10 to 12 ...... 25c to 1.00

MEN'S SUMMER TIES
Assorted light stripes and patterns in attractive summer colors ...... 50c and 1.00

MEN'S SPORT BELTS
Men's leather, elastic web or elastic glass sport belts in fancy colors and patterns. Sizes 30 to 42 ...... 50c to 1.00

Men's Slacks
Cool and smart looking. Shades of grey, green, brown and blue. All sizes ...... 3.98 to 6.95

MEN'S SWEATERS
A complete assortment of men's sweaters, pullovers in long sleeves or sleeveless. Coat style with zippers or buttons. All sizes. Price 1.29-5.95

Boys' and Youths' Slack Suits
Popular shades of fawn, green and blue. Ages 8 to 18 ...... 3.50 to 5.50

MEN'S SWIM TRUNKS
Satin, gabardine and wool swimming trunks. Colors in wine blue, black, etc. Sizes 30 to 42 ...... 1.50 to 3.50

Boys' In or Outer Sport Shirts
Short sleeve with collar or round neck, in plain shades of white, blue, green, etc. ...... 1.00 and 1.50

Boys' and Youths' Slacks
In green and brown stripes. Ages 12 to 18 ...... 3.50

Boys' Cotton Polo Jerseys
blue, green, white, etc. or assorted stripes ...... 39c to 98c

GRAFTON & CO. LTD.

FIVE OF SEVEN GAMES IN MAJOR LEAGUES END IN SHUT OUTS

Gordon Brydson Canada's Hope For Title

By SCOTT YOUNG
Canadian Press Staff Writer

TORONTO, August 6—(CP). — Main interest in the Canadian Open golf championship's first-round gallery today was on a question as old as the tournament itself—whether a Canadian could beat the top-notch imported talent to the $1,000 first prize and the Seagram Gold Cup.

The chances are as good as they ever were. Opposing such big-name Americans as Ben Hogan, Clay Heafner, Craig Wood and Paul Runyan is a battery of capable Canadians headed by Stan Leonard and Gordon Brydson among the professionals and Phil Farley in the amateur section.

Farley may be the most solvent hope, because his startling 67 in a practice round shows he knows his way around the championship layout's narrow fairways and well-trapped greens. But Brydson is the solid chance among the Canadian professionals, because Mississauga is his home course and he knows it as no one else does.

Brydson is co-holder with Walter Hagen of the competitive course record of 68.

Vancouver's Stan Leonard must be considered and Montreal's Stan Horne will be well up among the Canadians. The problem still is not which Canadian can win the event, but whether any Canadian can do it. Bob Gray of Toronto Scarborough was second to Sam Snead last year, with Brydson fourth, and Brydson's putts in the last two rounds—when the heat was on—were better than those of the long-hitting Gray.

Mississauga is a 6,543-yard layout, par 72, and is heavily trapped. Another potent hazard is the fast-running Credit River, which crosses five fairways and skirts 11 others. Only two holes of the 18 are free of the water menace.

Total prize money is $3,600. The field will play 18 holes to-day, another 18 tomorrow and the best 60 scores and ties will move into the championship 36-hole windup Saturday.

R.C.A.F. CONCERTEERS

LONDON—(CP)—The first all-Canadian airman concert party is soon to be formed in Britain and auditions for talent are taking place among overseas R.C.A.F. personnel.

DANCING
RUSS CREIGHTON
And His Variety Band
at the
YACHT CLUB
LAKEFIELD
TONIGHT
Admission:
Ladies 35c, Gentlemen 50c

Hold It Now Boys Until We Get The Picture

Stan Hack of the Chicago Cubs and Babe Young of the New York Giants play "watch the birdie" for the cameraman who snapped this picture at third base during game between Cubs and Giants in New York. Young was out on the attempted steal.

Major Baseball League Leaders

By The Associated Press

NATIONAL LEAGUE

Batting—Reiser, Brooklyn .343.
Runs—Ott, New York, 77.
Runs batted in—Mize, New York, 75.
Hits—Medwick, Brooklyn, 127.
Doubles—Hack, Chicago, 26.
Triples—Slaughter, St. Louis, 15.
Home runs—Mize, New York, 19.
Stolen bases—Reiser, Brooklyn, 13.
Pitching—French, Brooklyn, 11-1.

AMERICAN LEAGUE

Batting — Williams, Boston, and Gordon, New York, .343.
Runs—Williams, Boston, 91.
Runs batted in—Williams, Boston, 101.
Hits—Spence, Washington, 140.
Doubles—Doerr, Boston, 32.
Triples—Heath, Cleveland, 12.
Home runs—Williams, Boston, 24.
Stolen bases—Case, Washington 26
Pitching—Borowy, New York, 10-1.

MOVIE TIME TABLE

Capitol — "My Gal Sal", 1.40, 3.35, 5.25, 7.25, 9.25.

Centre—"The Fleet's In", 1.45, 4.40, 7.20, 10.00; "Trigger Pals", 3.25, 6.20, 9.00.

Regent—"Ellery Queen's Penthouse Mystery", 1.30, 4.25, 7.20, 10.10; "Always In My Heart", 2.50, 5.45, 8.45.

Sport Snapshots Across Canada

By SCOTT YOUNG
Canadian Press Staff Writer

TORONTO, Aug. 6 (CP)—Latest Canadian city to feel the rejuvenating influence of R.A.F. men in soccer is Calgary...the sport was almost dead there—as it was in almost every other Canadian city—until the war brought R.A.F. schools to this side of the pond...To Canadians who have played these Air Force teams, it seems one of the prime requisites for enlistment is an ability to play soccer...The Maritimes and Western Ontario are among the other districts found teeming with soccer fans when the right kind of soccer came along.

Castilloux Dept.

Elmer (Montreal Herald) Ferguson, speaking on the 1-1 tie in the Castilloux retirement league: "Get the real lowdown on Mr. Castilloux's fistic future by consulting the new manager, Mrs. Castilloux...The answer, incidentally, will be no."... Hal (Toronto Globe and Mail) Walker, commenting on Castilloux's statement that he would retire and Manager Raoul Godbout's rebuttal that Castilloux's statement shouldn't be considered official, says "Godbout has done much for Castilloux and if he says that Dave will fight again you can take it for as close to gospel as the ten commandments that dapper David will be in thar flicking leather again."

Incidentally:

Bill Carse, Chicago Black Hawk forward, has enlisted with the 31st Reconnaissance Battalion in Edmonton...Horsemen at the Regina Exhibition race meeting last week gave Judge George Schilling something to remember them by...Last Friday, when entries were being taken for the last day of the meeting, the boys gave Schilling a pair of Turkeys then entered 98 (count 'em) thoroughbreds in the seven-race card to assure a full field for every race on closing day...Eight starters was the maximum for each race, so 42 horses didn't get in... that type of situation is nothing short of heaven for a presiding steward.

The Sports Round-Up

By HUGH S. FULLERTON, JR.
Associated Press Sport Writer.

NEW YORK, Aug. 6 — (AP). — Short Ration Rushin'.—So many high school coaches have left Oklahoma for the armed services that the State High Scool Athletic Association has put out a manual, intended for women on how to coach...One big Prep. League there has lost all its basketball coaches in two months...And in Texas they made special arrangements at the annual football clinic for school superintendents looking for coaches instead of trying to find jobs for jobless coaches....And word from the South is that they may even run out of football officials, since attendance at Spring meetings of the Southern Football Officials' Association was off 20 per cent.

To-day's Guest Star

Howard Preston, Cleveland News: "It must be very comforting to St. Louis Cardinals to have historians recall that the Dodgers blew a late season 17-game lead and the pennant to the Cards back in 1930. And it must also be very comforting to the Dodger management to recall that those 1930 players no longer are playing with Brooklyn."

Recovered Fumbles

Because 16,000 officers and men soon will be in camp at the Lincoln, Neb., air base, Coach Glenn Presnell plans to have nothing but secret practices for his Nebraska footballers this Fall. There might be some alumni or amateur scouts of rival colleges on hand.

Whiffed Again

Dick Bartell of the Giants, who hasn't been hitting his weight, picked up his morning paper the other day and saw that a horse named "Slump" was entered at Rockingham Park....The hunch looked too good to miss, but Dick forgot to "insure" his bet, so when Slump came in at $111 for $2, Dick could only collect at 30 to 1.

Remember When—

By The Canadian Press

Gertrude Ederle of the United States became the first woman swimmer to conquer the English Channel 16 years ago today. She was in the water 14 hours, 31 minutes. Eight women have performed the feat since then but none received the fame of "Trudy" who was acclaimed on her return to New York.

EDINBURGH'S PRIDE

EDINBURGH—(CP). — What is believed to be the first birth of an Orang Outang in Britain took place at the oZological Park here. The proud parents are "Mickie" and "Minnie."

ENJOY GOOD FOOD
FULL COURSE DINNER
25c Up
Breakfast .... 6 to 10 a.m.
Dinner .... 11 a.m. to 8 p.m.
Open .... 6 a.m. to 2 a.m.
NEWS LUNCH
256 Charlotte St.

Giants Are Held To Two Hits By Max Macon

By JUDSON BAILEY
Associated Press Sport Writer

Pitching always is the mainspring of baseball, but yesterday it was almost the whole works in the major leagues.

In the greatest one-day concentration of pitching prowess this season, five of the seven games played ended in shut out and not a single home run was produced in the entire card. In fact, there was only one triple.

Rookie Max Macon, pitching his first complete game since joining Brooklyn Dodgers several weeks ago, muffled New York Giants to two hits in winning 4-0 and for the first five frames he had a no-hitter.

John Beazley of St. Louis Cardinals and Cecil (Tex) Hughson of Boston Red Sox each hurled three-hitters, the former in trimming Cincinnati Reds 3-0 and the latter in stopping Philadelphia Athletics 7-0.

But Hal Newhouser pitched five-hit ball and lost in the nearest game of all as Don Kolloway stole home to give Chicago White Sox a 1-0 decision over Detroit Tigers.

It was the second start of the season for Lefty Thornton Lee, the outstanding hurler of the American League a year ago and it apparently proved the mysterious arm ailment which kept him out of action for more than half the season had vanished. Lee allowed only seven scattered hits and fanned six.

Fifth Straight Win

It was the fifth straight triumph for the White Sox.

The Red Sox backed up Hughson's fine hurling with a 14-hit offensive spread over every inning and gained half a game on the New York Yankees, who were kept idle by weather at Washington.

The only other American League game was the one contest that developed into a batting melee, Cleveland curbing the St. Louis Browns 8-5 in a night tilt with a six-run rally in the fourth inning after being held to one hit for three stanzas by Denny Galehouse. The Browns outhit the Indians 12-11, but couldn't bunch their blows.

In the National League the Dodgers and Giants finally turned in a complete twi-night game at Ebbets Field in Brooklyn after having been halted twice by the dimout deadline while playing across town in the Polo Grounds. With Macon pitching swiftly as well as expertly, the contest was finished in one hour and 51 minutes. The Dodgers made good use of eight hits.

All the other National League activity also was at night. In one of the bes game Truest (Rip) Sewell blanked the Chicago Cubs, 3-0. The Pirates put an end to a scoreless pitching duel between Sewell and Les Fleming by getting all their runs in the seventh on a walk and four singles after two were out. Each team made six hits.

Although he didn't get a shutout, Tommy Hughes pitched five-hit ball at Philadelphia to lead the Phils to their second straight victory over the Boston Braves, 5-2, with the help of Danny Litwhiler, who hit a triple and double good for three runs.

Yesterday's Stars

By The Associated Press

Max Macon, Dodgers — Pitched two-hit shutout against Giants.

Tommy Hughes, Phils—Held the Braves to five hits for his eighth victory.

Tex Hughson, Red Sox—Blanked Athletics on three hits.

Don Kolloway, White Sox—Stole home in sixth inning for 1-0 victory over Tigers.

Johnny Beasley, Cardinals—Shutout Reds on three hits.

Rip Sewell, Pirates—Kept six hits scattered to whitewash Cubs.

Cris Hockett and Ken Keltner, Indians—They divided six of Cleveland's 11 hits leading to triumph over Browns.

TEACHERS OF DEAF

There is a college for teachers of the deaf at Stoke-on-Trent.

QUICKIES

"But, your Examiner Want Ad said 'write shorthand'—not read it!"

Finish Of The Arlington Handicap

The season's closer at Arlington Park proved to be an upset, when Rounders finished three lengths ahead of the favorite, Whirlaway.

BASEBALL RECORD

INTERNATIONAL LEAGUE

	Won	Lost	Pct.
Newark	69	45	.605
Jersey City	59	50	.541
Toronto	59	56	.513
Montreal	58	58	.500
Baltimore	56	57	.496
Buffalo	56	59	.487
Syracuse	56	60	.483
Rochester	44	72	.379

Wednesday Results

Toronto 2-1, Newark 3-7
Buffal 5-3, Syracuse 2-1
Baltimore 1, Montreal 0
Jersey City 5, Rochester 4

AMERICAN LEAGUE

	Won	Lost	Pct.
New York	70	34	.673
Cleveland	59	47	.673
Boston	58	47	.552
St. Louis	54	53	.505
Detroit	51	57	.472
Chicago	45	55	.450
Washington	42	61	.408
Philadelphia	43	68	.387

Wednesday Results

Chicago 1, Detroit 0
Boston 7, Philadelphia 0
Cleveland 8, St. Louis 5
New York at Washington—Postponed.

NATIONAL LEAGUE

	Won	Lost	Pct.
Brooklyn	74	30	.712
St. Louis	63	39	.618
Cincinnati	55	48	.534
New York	54	51	.514
Pittsburg	47	53	.470
Chicago	48	59	.449
Boston	43	65	.398
Philadelphia	31	70	.407

Wednesday Results:

Brooklyn 4, New York 0
St. Louis 5, Cincinnati 0
Pittsburg 3, Chicago 0
Philadelphia 5, Boston 2

AMERICAN ASSOCIATION

	Won	Lost	Pct.
Kansas City	52	52	.545
Milwaukee	61	53	.535
Columbus	59	52	.532
Minneapolis	60	55	.522
Indianapolis	56	57	.496
Toledo	56	57	.496
Louisville	55	57	.491
St. Paul	44	70	.386

Wednesday Result

Columbia 6, Milwaukee 4
Only game scheduled.

PETERHOF PALACE GONE

MOSCOW—(CP). — The famous Peterhof Palace, built by Peter the Great as a Russian Versailles on the shores of the Gulf of Finland 20 miles from Leningrad has been destroyed by the Germans.

To The Winner

Willie Turnbull, 17-year-old jockey, is shown going to town on a couple of ice cream cones after he had ridden seven winners out of nine mounts at Rockingham. He placed with one horse and was out of the money with the other.

DANCING NIGHTLY
(Except Tuesday)
To
JIMMY YOKOM
at the
CHEMONG PAVILION
Admission 10c.
Dances 4 for 25c
For Sponsored Dances
Phone 6791

Newark Bears Defeat Toronto Twice

By The Associated Press.

Stealing is a crime anywhere in baseball, and a good many International League catchers wish the law would be extended to the national pastime, at least for George (Snuffy) Stirnweiss of Newark Bears.

Stirnweiss had stolen 31 bases at mid-season when he realized he had an excellent chance to beat the modern record of 63 set by John Kelly of Baltimore in 1906 and tied by another Oriole, Fritz Maisel, in 1919.

Since the league's all-star clash he had swiped 29 bases in 33 games, with the climax coming last night as he pilfered four in a doubleheader with Toronto Maple Leafs to bring his total to 60 for the season.

Sharing the spotlight with Stirnweiss' brilliant larceny were the four-hitters turned in by George Washburn and Joe Page as the Bears won both ends of the twin bill, 3-2 and 7-1. In the second game, Page had a shutout until the ninth inning when Frank Coleman homered.

Buffalo Bisons ended their season's play with Syracuse Chiefs by taking a double victory, 5-2 and 3-1. The Bisons broke a 2-2 deadlock in the opener with the help of a home run by Jack Redmond with one aboard in the sixth inning.

In the nightcap, Tom Pullig bested Clayton Lambert in a pitching in duel as Buffalo scored twice in the eighth inning to break a 1-1 tie.

It was a battle of lefthanders at Montreal with Clyde Smoll of the visiting Baltimore Orioles coming out on top, 1-0. Smoll gave up four hits and his opponent, Jack Kraus, yielded only three, but one of these was coupled with an error and resulted in the only run of the evening in the fourth inning.

A blackout helped Jersey City Giants down Rochester Red Wings, 5-4. Hugh Poland doubled in the sixth inning to drive home Bobby Westfall who had walked, breaking a 4-4 deadlock just a few minutes before the lights were turned out at Red Wing Stadium in Rochester. This run proved to be the deciding one.

FREE LAW FOR TROOPS

LONDON—(CP). — The British army's plan to provide free legal advice for men in the ranks will include overseas troops, Canadians as well as Americans.

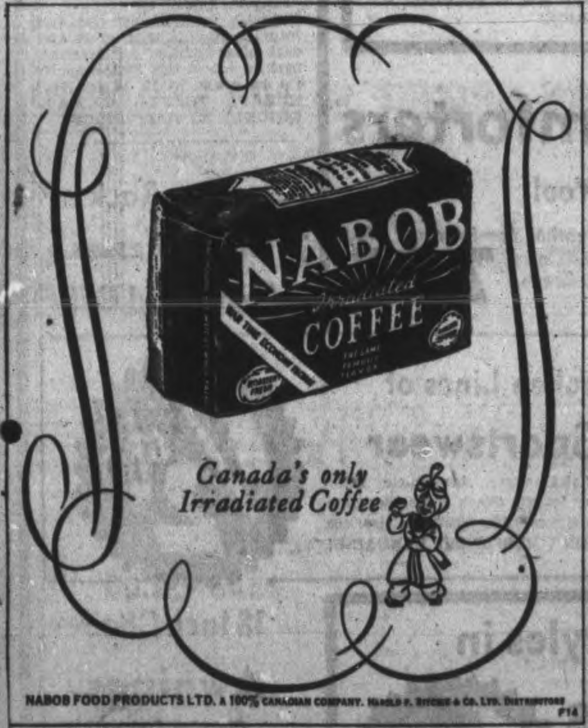

CHEX Radio Broadcast

THURSDAY, AUGUST 6

6.00—Canadian Press News
6.10—Ivoriettes
6.15—Old Timers
6.30—Capitol Entertainment
6.45—A Voice and A Song
7.00—Canadian Press News
7.07—Sportscast
7.15—Design for Moderns
7.30—Music by Lopez
7.45—Harry Horlick
8.00—Canadian Press News
8.05—Col. Sloan
8.15—Fishing News, Pete McGillen
8.30—Wade Lane Home Folks
8.45—Our Neighbors Series
9.00—News
9.30—As You Like It
10.00—Prize Fight
11.00—News
11.10—Organettes

FRIDAY, AUGUST 7

7.30—O Canada
7.35—Farm Fair
7.45—Morning Cheer
8.00—Canadian Press News
8.10—Your Hit of the Day
8.15—Toast and Coffee
8.45—Morning Devotions
9.00—Canadian Press News
9.10—Morning Masterworks
9.30—Invitation to the Waltz
9.45—Melody Time
10.00—Canadian Press News
10.05—Two Tunes by Todd
10.15—Songs for You
10.30—Stars Over Hollywood
10.45—Coming Events
11.00—Canadian Press News
11.05—Return Engagement
11.15—Popularity Contest
11.45—Parade of Bands
12.00—Headlines in the News
12.02—News of Hollywood
12.15—Musical Sketches
12.30—National News
12.40—Rhythm Roundup
12.45—Invitation to Syncopation
1.00—C. P. News
1.03—Farm Folks Hour
1.15—Eb and Zeb
1.30—Song Shop
1.45—Tropical Moods
2.00—Canadian Press News
2.05—Make Believe Ballroom
2.30—The Curtain Rises
3.00—Canadian Press News
3.05—Today Your Letter Says
3.30—Sincerely Yours
3.45—Irene Quinlan, Piano.
4.00—Canadian Press News
4.05—Mexican Fiesta
4.15—Chuckles in the News
4.30—Popularity Contest
5.00—Canadian Press News
5.05—Lindsay Salute
5.45—Novatime

Letters From Home Cheer Airwomen

While Canadians at home are sending cheery letters overseas to their sons and husbands, men and women in Newfoundland are writing similar letters to their daughters "overseas" in Canada who are in training at the R.C.A.F. Women's Division Manning Depot. Here, LEFT to RIGHT, A.W. 2 M. M. Kennedy, Harbor Grace; A.W. 2 G. Harvey and A.W. 2 J. E. Adams, of St. John's, smile as they read the home town news. Letter-writing is one of the more pleasant tasks imposed by war upon stay-at-homes. Less pleasing but of vital importance are the various restrictions of war-time living such as sugar, tea, coffee and gasoline rationing which are also accepted with a smile.

MORE ABOUT—

India Placing

Continued from Page 1

disclosure of material seized in a police raid on Congress headquarters at Allahabad.

His audience of 10,000 seated on a grass park in the cotton mill section of Bombay applauded when he said he wanted the people's moral support for the United Nations. He stressed again ,however, that "the first step should be for Britain to withdraw." He added this did not mean that Allied armies should leave India.

Appeal Made To Heed Call

The new draft of the working committee proposal, to be voted upon by the main committee, renewed the appeal to Britain and the United Nations to heed India's call so that she can "assure success to the United Nations by throwing all her great resources into the struggle for freedom...."

"But," the draft resolution added, "the committee feels that it is no longer justified in holding the nation back from endeavoring to assert its will....

"The committee resolves, therefore, to sanction for the vindication of the inalienable right of freedom and independence the starting of a mass struggle on non-violent lines on the widest possible scale....

"Such a struggle must inevitably be under the leadership of Gandhi and the committee requests him to take the lead and guide the nation in the steps to be taken."

(This is the policy on which Gandhi has insisted. The Congress party, generally recognized as the political instrument of India's 240,-000,000 Hindus, is estimated to have a membership of 1,500,000. Whether it speaks for a majority of them or not, most are devoted followers of Gandhi.)

The Picobac Support Line

Home from the hay-field, weary and worn from his day of "Farming for Freedom," Mr. Picobac, Great War Veteran, Home Guard and Farm Corps Auxiliary, kissed his wife a resounding smack on her fresh, rosy cheek.

"That's because I've got such a nice little woman in the house," announced he.

"Want me to sew a button on or something?" inquired Mrs. Picobac, struggling unsuccessfully not to smile.

"What I want is a spell behind the lines," declared Mr. Picobac. "A good meal . . . a good place to put my feet up . . . and some good society. I'm TIRED!"

"You poor man!" exclaimed Mrs. Picobac, sympathetically.

"Poor nothing," retorted Mr. Picobac. "Wait till I have had my supper and a pipeful of mild . . . cool . . . Picobac and I'll be as good a man as ever. To-morrow's another day. Watch my smoke!"

"It DOES taste good in a pipe!"

Picobac

GROWN IN SUNNY, SOUTHERN ONTARIO

MORE ABOUT—

Tide Of War

Continued from Page 1

respondent said he saw big-gun emplacements, underground airdromes for bombers and fighter planes and supply bases close to the coast.

Stockholm dispatches to Switzerland said the Germans likewise were building extensive defences on the Lofoten Islands of Northern Norway, and were extending mining operations off the Norwegian Coast.

MORE ABOUT—

Bad Weather

(Continued from Page 1)

Other members of the squadron in the raid were PO. Claude Morris, Vancouver; PO. Art Morlidge, Lloydminster, Sask.; PO. H. R. Stuart, Peterborough, Ont.; Flt. Sgt. Dan Moher, Mimico, Ont.; Flt. Sgt. Warren Weller, Thorold, Ont.; Sgt. George Sayers and Sgt. Andy Robertson, Toronto; Sgt. Jim Royle, Niagara Falls, Ont.; Sgt. Merle Frederick, Bethune, Sask.; Sgt. Earle Connolly, Truro, N.S.; Sgt. Vern Stowe, Vancouer; Sgt. Norm Nellan, Greenfield Park, Que.; Sgt. Hubert Price, Sherbrooke, Que.; and Dick Kertson, Grand Falls, N.B.

Two German fighter-bombers made a roof-top attack with bombs and machine-guns on a west county town early last night, hitting a working class residential area hardest. There also was slight enemy air activity over East Anglia and a pre-dawn attack by two German planes later in the same area.

The Air Ministry said R.A.F. Coastal Command planes shot down an enemy seaplane off northwest France yesterday, and announced that one British fighter was missing from yesterday's daylight patrol flights.

MORE ABOUT—

Caucasus

(Continued from Page 1)

tor where the Germans have driven closest to the oil fields of Maikop, some 120 miles farther to the southwest.

Stalingrad's defenders were spurred by the memories of the heroic and successful defence of the city in 1917 by troops under Joseph Stalin, who organized supply services there for the newly-created Red army. After the revolution the city was renamed in honor of the Soviet premier.

Fight Delaying Actions

Deep in the Caucasus, Russian troops fighting a delaying action below Belaya Glina, 100 miles southeast of Rostov, made a new withdrawal yesterday while in the Kushchevka area, 50 miles south of Rostov, Cossacks were reported inflicting particularly heavy losses upon Nazi air-borne tanks and parachutists who descended behind Russian lines in groups of 100 and 150.

The mid-day Soviet communique said today that during last night Red forces in the Belaya Glina sector made a fighting withdrawal to new positions and that in Kushevka area Soviet anti-tank gunners and "tank busters" destroyed eight Nazi tanks and 25 other vehicles.

Night-riding Cossacks charged into a Caucasus village, slaughtered more than 600 Germans and disappeared swiftly into the darkness, the communique reported.

3,000 Germans Picked Off

Soviet defenders continued to hold firmly to their positions on the Kletskaya front where the official announcement related one Russian unit picked off 3,000 Germans. Another 250 Nazis were reported slain by Soviet tank units in a dash against the enemy's rear.

Fighting has erupted on the long-dormant Bryansk front, 210 miles southwest of Moscow, and the Soviet announcement said Red Army forces recaptured a village there, killing 1,00 Germans in street fighting.

Fighting blazed without let-up throughout the night on the Stalingrad and other major fronts in the south, the communique said.

Enemy Units Encircled

Elsewhere in the North Caucasus the Russians said inclusive fighting continued. In the Don elbow the Germans broke through Russian defences in one sector but frontline dispatches said the enemy units were quickly encircled and exterminated.

The German advance to Kotelnikovski presented a new threat to the railroad spanning the isthmus from Stalingrad to Novorossiisk, Soviet naval base on the Black Sea. This line already has been severed in the Belya Glina sector.

From Kotelnikovski the Germans might strike toward Astrakhan, 240 miles to the southeast on the Caspian sea at the mouth of the Volga. A thrust across the comparatively flat country to that oil port would isolate the Caucasus by land from the rest of Russia.

Price Ceiling Must Remain Even With Bonus Increases

OTTAWA, Aug. 6 (CP) — A wide-spread extension of the simplified practice plan instituted by the Wartime Prices and Trade Board is expected to be adopted by manufacturers and other business men to help meet increased outlays on cost-of-living bonuses.

Board officials are known to be determined that the increased bonus shall not result in wholesale puncturing of Canada's general price ceiling, yet employers are going to have to pay out well over $1,000,000 extra in wages every week to meet bonus increases and new bonuses resulting from a higher cost-of-living index.

The extra bonus payments occasioned by a 2.4 point increase in the cost-of-living index since last October amounts to 60 cents a week for each employee, except those earning less than $25 a week who are paid an extra amount equivalent to 2.4 per cent of their earnings.

Some of this extra cost may be met by Government subsidies but it is already evident that the Government has no intention of paying subsidies unless all possible economies have been effected in businesses placed in a difficult position by increased costs and ceiling prices.

The simplified business practice plan is expected to be the first thing business men will be told to turn to in an effort to meet higher labor costs.

One example of simplified practice is the elimination of a number of buttons from men's suits. This will result, it is estimated, in a saving of 20,000,000 buttons a year, reducing both labor and material costs and making 100,000 pounds of bakelite, casein plastic or vegetable ivory available for airplane manufacture.

By packing six pairs of hose instead of three in a box, hosiery manufacturers have made a saving of 2 1-3 cents on a dozen pairs of hose. Elimination of cellophane envelopes and wraps has resulted in a saving of more than 11½ cents a dozen.

Almost 150 simplification-standardization orders have resulted from the first six months' activities of the Wartime Prices and Trade Board's division of simplified practice.

Close to 1,000 executives have served on advisory committees in formulating these compulsory economy orders, which are regarded by the board as a necessary and logical development of price-ceiling administration.

The fundamental theory of simplified practice is to cut costs through the introduction of every possible economy. In practice, many firms have been able to absorb previous cost increases without applying for a subsidy.

The program has a double-barrelled effect in protecting the price ceiling and releasing materials, machines and manpower in civilian industries for war work.

While the branch has been largely concerned with problems of manufacturers it is also operating with considerable success in helping small retailers, officials said.

A dormant or surplus stock department is acting as a clearing house for thousands of items of stagnant stock lying idle in storerooms and warehouses. Last week this department received 225 inquiries and 25 lists of stock, bringing the total stock lists on hand to 175.

THEY'LL BE BACK

The Metropolitan Police College, Hendon, England, has been closed for the duration of the war.

Lettered Coupons Cannot Be Replaced

OTTAWA, Aug. 6 (CP)—Lettered coupons required for the purchase of tea and coffee cannot be replaced if they are erroneously removed from a ration card in the purchase of sugar, it was announced today by the Wartime Prices and Trade Board.

The Board said reports had been received that, in isolated cases, lettered coupons instead of numbered coupons had been removed from the cards in the buying of sugar.

Quick Relief for
CUTS, BURNS,
STIFF, ACHING MUSCLES
SORE, TIRED FEET
OLYMPENE
THE ANTISEPTIC LINIMENT
0-92

HALL'S Give You Saving Opportunities

Conserve your cash IN OUR

August Clean-up Sales

Naturally at this time of year there are odds and ends of Summer merchandise to be cleared. Throughout the store, commencing to-morrow, we offer odd, broken, clearaway and soiled lines at attractive reductions . . . in most cases at HALF PRICE. Here are a few of the grand bargains, visit the store for many, many more, we take the loss, YOU GET THE SAVINGS!

Sturdy-Built Folding Deck Chairs With Arms

Reg. .89 Camp Chairs
That fold up so neatly and compactly and are ideal for carrying in the car for picnics, etc. Striped awning seat and slat back rest. SPECIAL VALUE .... .69

The natural varnished finished hardwood frame is adjustable to three positions. The comfortable seat and back is of bright striped awning duck. Choice of varnished finish or green painted arms. EXCEPTIONAL VALUE 1.75

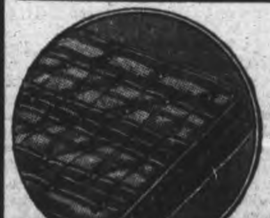

Outstanding Value In Sleeping Comfort

Blown Felt Filled Mattresses

Here's a grand chance for savings when 'absolute' rest is so essential. 4' and 4' 6" size mattresses, well filled with layers of clean blown felt, covered with sturdy, long wearing floral patterned or striped art ticking. SUPER SAVINGS AT THIS LOW PRICE 5.95

8 Only!
Girls' Spring
COATS
1/2 off
Desirable coats if the size you want is here! Mostly royal and dark blue, suitable for wearing back to school this Fall. Sizes in the lot are 9, 10, 12, 14 and 14x. HURRY! THEY'LL CLEAR QUICKLY AT HALF-PRICE!

Venetian Window Shades
Shades that do the job as efficiently as much higher priced ones. 'Belvalier' composition slats in cream color with tapes to match. Even widths in 26, 28, 30, 32 and 36 inches. Complete with cords ready to hang . . . EACH, ONLY 1.39

Curtaining Remnants At Half-Price
Here's your opportunity to put curtainings on small windows at HALF THE COST! In the lot are marquisettes, nets, filets, dotted muslins and odd lines of better quality rayon materials. The lengths range from ¼ to 5 yards and all are exceptional value at HALF THE REGULAR PRICE!

Luxurious Satin Comforters
Filled With Sanitary Cotton or Wool
Rich gleaming rayon satin covers, these warm, light-as-a-feather comforters. Well filled with clean cotton or fine all wool, finished with cord binding in self colourings. Size 66 x 72 inches in shades of Rose, Blue, Green, Orchid, Peach and Cream. ONLY 7.95

Clearing Rack of Girls' Dresses One-Third Off

Odd Lines of Soiled Blouses
1/2 off
Not a complete range but a worthwhile selection. In the lot are dressy sheers and crepes, plain colored and checked cottons, along with some multi colored stripes. Broken sizes in the lot 12 to 20. SHOP EARLY FOR CHOICE, THE QUANTITY IS LIMITED!

Clearing and Broken Lines of Children's Sportswear
1/2 off
Priced to clear because of broken size ranges, incomplete color ranges and small quantities. In the lot are Slack Suits, Separate Slack, Wool Swim Suits also Cotton Swim Suits. Mostly in sizes for girls 7 to 14 years. SHOP EARLY! DON'T MISS THESE BARGAINS!

Final Clearaway of Broken Sizes and Styles in Better Summer Dresses
OUT THEY GO!
1/2 off
Only a few racks left to clear so we've drastically reduced the prices! Women's and misses' sizes in better quality Sheers with Slips, Printed Crepes, Printed Spuns, Novelty Cottons, etc. Don't come expecting to find a complete range of size, BUT, do come expecting to find real bargains IF your size is here.

18 Inch Chair Awnings
Colorful Stripes
A New Lot at the Old Price YARD .49
Made especially for recovering deck chairs, for porch chair seats and camp stools. Bright colorful stripes in color combinations of orange, green and tan.

The Balance of Our Stock of Women's & Misses' Swim Suits
1/2 off
Several desirable suits in the lot which includes one and two-piece Printed Cotton Seersuckers, Novelty Printed Cottons and Dressmaker Velva Lure with skirt attached. Broken color ranges in sizes up to 40.

Odds and Ends of Women's Sportswear
1/2 off
Only a few garments in each line, but they're worth shopping early for. There are a few Slacks, Odd Slack Suits, a few Playsuits, Jacket Type Blouses and other odd pieces. Women's and Misses' sizes in the lot. Holiday wear at HALF THE REGULAR SELLING PRICES!

PHONE 5761 RICHARD HALL LIMITED PHONE 5761

The Peterborough Examiner

VOL. LXXXVI, No. 30 — PETERBOROUGH, THURSDAY, AUGUST 6, 1942

MAIN STREET TOPICS

AUTOMOBILE STOLEN

Frank Hopkinson, 52 St. James street, North Monaghan reported to the police this morning that his automobile had been stolen during the night. The machine had been parked on Albert Street while Hopkinson was at work in the C.G.E.

AT LEAST HE WAS THANKED

A visitor to a local beverage room yesterday walked out of the place, leaving his wallet containing $182 on a table and was about to board a bus when one of the beverage room staff picked up the wallet and returned it to the owner. His reward for honesty was a gruff "thank you" from the absent-minded visitor.

KEEPING EWE LAMBS

In Grey county 273 farmers having 5,110 ewes are increasing their flocks by 1,521 ewe lambs. That compact bit of information suggests a background of efficient fact finding, apart from the physical accomplishment these farmers are achieving this year.

Fewer beef cattle are in Huron pastures. Perth wheat has been yielding up to 45 and 55 bushels to the acre.

DELIVERY ASSURED

Persons who have ordered and bought tea from companies such as Ocean Blend are assured of deliveries according to a clause of the new regulations applying to that business, Wm. Inch of Ocean Blend Company told the Examiner today. "But we are not permitted to take any more orders until the new rationing cards are ready in September. People who have bought tea and coffee from us in the usual way will get those deliveries."

RUMORING FROST

Rumors of frost this week, particularly in several of the low-lying sections of the suburbs, can hardly be correct in the face of the weather report from A. O. Phillips, showing that the low for early Wednesday morning was 45 degrees. The summer's coolest night was July 3 when the official thermometer dropped to 43 degrees. Folks who have been talking about signs of frost this week must be misinformed.

GOOD WORK

The Fire Department had a call turned in from Box 51 at the corner of Brock and George street at 9.45 Wednesday evening, when a cigarette butt ignited an awning in front of Ingram's Shoe Repair store. All the apparatus turned out, and people were loud in their praise of the prompt action of the department. Damage amounted to about $30. At 11.02 a second call was received from 502 George street, and it turned out to be a leak in a refrigerator.

COSTLY TEA

Three ounces of tea sell for $6 in Italy, according to a news report in a newspaper that manages to wangle information out of Europe. Olive oil is $5 a quart, coffee has disappeared from the shelves of trade, and a canvas-topped shoe, with rubber sole, known as the "national shoe" sells at $8 a pair. Canada is still getting tea at a normal price for the only reason that the British fleet has been able to keep ocean traffic moving. And that, of course, includes, the fleet of the United Nations as a group. When you get your week's allowance of one ounce of tea a week, you might remember now and then that without the British navy you would have been all out of Oolong long ago.

TENNIS CHAMP ENLISTS

Roy H. Tranter, former city tennis champ has been accepted as a student pilot with the R.C.A.F. and reported for training at Manning Depot, Toronto, this week. He had been working in the C.G.E. office.

BIG HAY CROP

Haying on the Albert Hunter farm in North Monaghan was all wound up Wednesday. Most of the crop of ninety loads was packed in the barn, leaving so little room that the grain crop will have to be stacked.

TRANSFERRED HERE

About twenty Peterborough men who enlisted for active service and were posted to the depot at Kingston have been returned to the Peterborough Training Centre to get two months' basic training. They are naturaly quite happy about being posted for training to their home town.

LETTER OF APPRECIATION

Communications to the council Tuesday night included a letter from George S. Sloan and family gratefully acknowledging the floral wreath and expression of sympathy sent by the council on the occasion of the recent death of Mrs. Sloan. Their only son, Lieut.-Col. M. R. Sloan, is an assistant assessor.

FALLS INTO TRENCH

Jack McGinty, nine years old, of 273 Bethune street, fractured two bones in his right forearm when he fell into the trench being dug along Bethune street to carry the new water main being laid by the Utilities Commission. The boy was playing with several other children near the treach and toppled in. He was taken to St. Joseph's Hospital.

SOLD FOR TAXES

Nine vacant lots on Bethune street north were sold at $31 each, for arrears of city taxes up to the end of 1939 at the city's tax sale Tuesday. A house on McDonnel street was bought for approximately $1,000, and taxes on eight parcels of land shown in the list that was up for sale were paid for prior to the auction. Eighteen lots are left for the adjournment of the sale on Wednesday, August 12. Owners have a year to redeem the properties sold. City Treasurer Shaver said the entire list was comparatively small.

Band Concert Friday Night At King Edward

Salvation Army, Peterborough, Temple Band plan a new bit of entertainment for city and district music-lovers when they start the first mid-week band concert at King Edward Park Friday evening. For some time, the band has given thought to this mid-week program, and with permission of Alderman Curtis, chairman of the Parks Committee, the first concert gets underway August 7.

Many people in the south-end of the city will welcome an opportunity to hear this talented group of musicians, and if the attendance justifies it, the concerts will be held regularly.

With the kind permission of Adjutant Buckley the band will give the following program August 7, commencing at 8.15:

"Rule Britannia."
March .... "Yeovil Temple"
Cornet duett—"Captain and Lieutenant"
Soloists: B. Smith and W. Smith
Medley .... "American Melodies"
Three songs—"Genevieve," "Blue Bells of Scotland," "Long, Long Ago."
Favorite .... "Comrade In Arms"
March .... "Thin Red Line"
Euphonium solo—"Lift Up The Banner"
Soloist: A. Mills.
Festival selection .... "My Fortress"
Favorite .... "Annie Laurie"
March .... "Banner of Truth"
Fanfare
God Save the King

W. R. TURNER
Phone 4971 — 195 Simcoe St.
Heating—Plumbing
Sheet Metal Work
CONTRACTING, JOBBING, REPAIRING
"CRANE" PLUMBING FIXTURES
"HECLA" FURNACES
"IRON FIREMAN" STOKERS

Pay For Treatments

EDMONTON, Aug. 6.—(CP)—Expanding its campaign to fight cancer, the Alberta Government will pay for surgical treatment of cancer patients, Hon. Dr. W. W. Cross, minister of health and relief, announced yesterday. A sum of $30,000 was provided in appropriations passed at the last session of the legislature.

PREMIER RETURNS

OTTAWA (CP)—Prime Minister Mackenzie King returned to Ottawa early today from his trip to Barrie, Ont., and Toronto. He will attend a meeting of the war cabginet at noon.

ROLLER SKATING
EVERY MONDAY WEDNESDAY THURSDAY
ADMISSION 35c (Including Skates)
SUMMER GARDENS

Band Concert
IN
King Edward Park
BY
Peterboro Temple Band
FRIDAY NIGHT, AUG. 7
AT 8.15

Desperate Plea For Help In Harvest Work

Many Durham farmers are worried about help for threshing and silo filling as a large percentage have no regular help, and day men are not available. The cutting of fall wheat is finished and early spring grains are now ready for the binders.

Yield of fall grain in Hastings was good, but not quite up to expectations, says the weekly report of the Ontario Department of Agriculture. Some second cut hay is being harvested, and there won't be much of the spring grain crop left after this week.

Weanling pigs are selling at $15 a pair in Northumberand. Mik production is fairly well maintained. Fall wheat is a good sample and some yields are around 50 bushels to the acre. Early potatoes have turned out well and are selling at $2 to $2.25 the 75 pound bag. Tomato fields are showing good growth. A lot of the oats and barley are cut.

Rain Does Harm.

Heavy rains in Ontario county have actually done considerable damage to the crop. Prince Edward says considerable hay has still to be handled. The picking of raspberries is at an end; yields have been disappointing, the crop having been reduced by hot dry winds. The red raspberry crop in the county was 40 p.c. and blue raspberries 60 p.c.

Wheat reached 40 bushels to the acre in Brant, and combines are in keen demand for custom work The Brant tobacco growers advertised in Toronto papers for harvest help and have received a spendid response.' This same idea has been mentioned in Peterborough both for city and county needs, but nobody has really made any serious use of that medium.

Haldimand wheat is running 30 to 40 bushes to the acre. Some of it has been moved to market at 85 to 95 cents; present indications in that county point to a greatly reduced acreage to be sown this fall.

Between 70 and 80 combines in Lambton have been whacking into the crop and rushing the harvest along. "Desperately short of harvest help" is the intimation from the county's agricultural representative.

Wheat opened at $1 for the new crop in Middlesex, and then dropped to 90c. Corn and roots have been doing well for the last three weeks.

Rubber From Alcohol Vetoed By Roosevelt

WASHINGTON, Aug. 6 (AP)—A desire to save the country's grain reserves for food purposes and for industrial alcohol to be converted into munitions and other war needs may be cited by President Roosevelt as a reason for vetoing legislation that would promote the production of synthetic rubber from grain alcohol.

The President told a press conference Tuesday he expected to return the legislation to Congress by today with a message explaining why he opposed it. The measure rode through both Houses over administration objections.

OBITUARIES

ALEXANDER J. GRISDALE

The death occurred Wednesday night of Alexander Joseph Grisdale, 853 Water street. Although he has been in poor health for the past several years, his death came as a great shock.

The late Mr. Grisdale was a lifelong resident of Peterborough and was a devout member of St. Peter's Cathedral, the Holy Name Society and the Altar Society.

Surviving are his wife, the former Cecilia Crough, three daughters, Clara, Margaret and Cecilia, and one son Jack, all at home. There are also four brothers, James, Wilfred, John and Steven, and one sister, Agnes, all of Peterborough.

The funeral will be held Saturday at 8.40 a.m. from the residence, 853 Water, to St. Peter's Cathedral for requiem high mass.

Interment will be in St. Peter's cemetery.

JOHN J. CROWLEY

After a long liness, John J. Crowley, R.R. No. 6 Peterborough, passed away at the home of his brother, Frank Crowley, Lot 18, Concession 12, Otonabee, Wednesday, at the age of 69.

Son of the late David Crowley and Ellen Sullivan, Mr. Crowley was born in Otonabee and lived there all his life. He was a member of the Church of the Sacred Heart and belonged to the Holy Name Society.

Left to mourn his loss are two brothers, Joseph and Frank of Otonabee, and six sisters, Sister M. Justina of St. Joseph's Hospital, Peterborough; Mrs. Florence Driscoll, of Peterborough; Mrs. P. J. Slattery, Mrs. Herbert Kylie, Mrs. Fred J. Kylie, of Otonabee, and Mrs. Joseph Carley of Toronto.

The funeral will be heild Saturday from Lot 18, Concession 12, Otonabee, to the Church of the Sacred Heart at 9 a.m. Interment will be in St. Peter's Cemetery.

Capt. W. H. Ackhurst Joins Active Unit

Four members of the 4th Field Battery, R.C.A. Reserve have enlisted for active service, following the steps of many others who have moved up into the active service bracket in recent months.

During the two weeks camp period at Connaught, Captain W. H. Ackhurst, of the C.G.E. engineer staff, and officer commanding the 4th Field Battery enlisted with the 119th Field Battery at Petawawa. 2/Lt. G. M. Ingersoll, of the headquarters staff of the 43rd Field Regiment, and an employee of the Unemployment Insurance Commission also went active with the 119th. Sgt. Ken Hoard, an employee of the Westclox and a member of the Battery was also accepted for active service during camp, with the same unit as the other two. A short time back five members of the Battery enlisted with this unit, and Sgt. Lloyd O. Grose, enlisted a short time later.

Several promotions are listed in Battery Orders, most of them becoming effective during the camp period. They are as follows: Sgt. W. H. Mortlock to be Troop Sergeant-Major; Gnr. W. E. Fanning to be L./Sgt.; Bdr. F. Worsencroft to be L./Sgt.; Gnr. J. H. Coones to be Bombardier in charge of first aid; L./Bdr. W. Aggas to be Bombardier, and Gnr. A. B. Jack to be Bombardier.

Reserve army training continues on Monday and Wednesday evening and any local man wishing to enlist for reserve training is invited to attend parades, and any information he wishes will be given without obligation.

7-Year-Old Boy Rescued At Trent River

HAVELOCK, Aug. 6 — (ENS). — Two small children who had been bitten by the wanderlust had narrow escapes from death in the Trent River at the summer resort of the same name late Wednesday afternoon.

The two youngsters, Frankie Hill, age 7, and Patrick Hill, age 8, left their home in Havelock, and hitch-hiked to Trent River, a distance of about five miles. Here they obtained a flat-bottomed row-boat and rowed out into the river. One of the oar-locks loosened, and one oar dropped into the water. Frankie, the younger of the two, reached in to retrieve the oar and toppled into the river. His brother screamed for help, and cottagers and villagers hurried to the rescue.

Several people were diving for the youngster when Howard Lloyd of Trent River reached him, in about 20 feet of water. Dr. Watson, of Toronto, who is holidaying at Trent River, applied artificial respiration for more than 20 minutes before normal breathing returned and the boy recovered rapidly.

The near-tragedy took place in front of Mrs. Bryans' cottage above the second pier, and Mrs. Bryans took the two children home in her car. The father of the children, Pte. Russell Hill, is serving with the Canadian Army in England, and the mother, Mrs. Mae Hill, had believed the children were playing near their home with other youngsters.

Tea Hoarders Warned Checkup Coming

W. E. Foley, local administrator for Wartime Prices and Trade Board, declined to say this morning whether records of grocery stores would be examined to ascertain whether consumers had purchased any excessive quantities of tea in recent weeks.

"We don't want to give the public an idea that we are unfair or too officious," Mr. Foley said. "The public has been informed of the tea rationing regulations, and they know what they are supposed to do That does not mean that on our part we are not going to look into retail records."

The official announcement of rationing declared that persons with more than two weeks' supply of tea or coffee on hand when the regulations became effective August 3 must report their total quantity to nearest ration office, and for Peterborough that is Mr. Foley's office on Hunter street. Such persons must also take along their ration coupons to cover the difference between the quantity of tea on hand and the quantity they are allowed under the new rule.

If the common value of the surplus exceeds the coupons attached to the temporary ration cards of all members of the household more than 12 years of age, the report should contain an undertaking to surrender the appropriate number of additional coupons when they are received.

This clause is manifestly aimed at hoarders, and if there are such persons and they feel like taking a chance on not being revealed by Mr. Foley's staff the responsibility rests entirely with themselves. However, they can hardly say that they have not been advised of the law.

Great War Comrades Meet Again

Major-General J. V. Young, master general of the Ordnance, is shown with William Barnacal, of Peterborough and Winnipeg when they met for the first time since they had been together in France in 1915. They were in Petawawa this week. Mr. Barnacal is superintendent of a division of one of Canada's largest factories.

Percy Campbell Given Heavy Sentence

For the second time within twenty-four hours Magistrate E. A. Gee this morning sentenced a drunken driver to thirty days in jail.

This time it was Percy Campbell, 35, whose home is near Bewdley but who has been working here as a hotel porter.

Campbell was arrested following an accident near the corner of Park and Elm streets, after a northbound car had smashed into two parked automobiles, damaging them both and had left the scene of the crash.

He was charged with drunken driving and with failing to remain at the scene of an accident and was released on bail to appear last week for trial. Campbell, however, failed to answer his name when it was called and a warrant was issued for his arrest.

Yesterday he was taken into custody near Bewdley by Detective Sergt. W. E. Meagher and Officer John Naples.

This morning he pleaded guilty to drunken driving and to a second charge of failing to remain at the scene of an accident and after Crown Attorney V. J. McElderry, K.C., had related the circumstances to the court Magistrate Gee sentenced the accused to 30 days on the drunken driving charge and fined him $25 and $2.30 costs for failing to remain at the scene of the accident. If this fine is not paid Campbell will have to spend another thirty days in jail.

Magistrate Gee also suspended the accused's driving license for a period of six months.

"Drink has been the cause of this man's trouble," Chief Constable Newhall told the court.

RELEASED FOR NURSING

LONDON—(CP).—Labor Ministry officials have been told to release any woman who want to volunteer for nursing, no matter what her wartime job may be, which is hoped will relieve the shortage of nurses.

Pea Crop Yield Delights Emily Farmer

Roy Howden of the first concession of Emily sold to Canada Packers 12,579 pounds of peas from two acres of his farm for $330.50, netting him $282.90. And in the familiar agricultural idiom 'that ain't hay.'

A pea crop that yields more than three tons to the acre deserves the qualifying word superlative, according to Mr. Howden himself and other farmers who say that even two tons is excellent.

"Dave McAdam who drew the peas said he had never seen such a crop," Mr. Howden told the Examiner today, "and just jokingly I said perhaps it was the new Ford tractor, when he asked me how I had done it."

Mr. Howden planted Perfection peas, a variety not generally sown in this district. The season was an unusual one, but on the whole was favorable to peas that began well. Early cold and wet weather delayed growth at the outset, some land "soured" and quite a lot of seed peas did not grow. But, those whose timing happened to be more in tune with the weather garnered a big yield.

Leonard Henderson, R.R. 3, Millbrook, had a pea crop that averaged 4,240 pounds to the acre, in excess of two tons. Bert Arnott sold 6,880 pounds from an acre and a half, more than three tons.

Attacked By Reds

BERLIN (from German broadcasts), Aug. 6—(AP).—The German radio reported today in a Paris dispatch that Henry Gachelin, a departmental secretary in the French People's Party of Jacques Doriot, had been attacked by Communists in Paris Tuesday night and seriously wounded by a revolver shot.

WANTED TOO MUCH

TENDRING, England — (CP). — Because villagers "expected roast beef and chicken every day" the local council of this Essex village has abandoned a scheme to provide hot midday meals for rural workers.

Lopsided Score Features Game

In a wide-open game which only lasted four and a half innings, because of darkness the Cubs swamped the K. of C. by a score of 26 to 12 in a Catholic League game at the Memorial Park ball lot.

The K. of C. were held scoreless in their half of the first inning and Cubs followed with three. In the second frame the former chalked up twelve runs and the latter felt like calling for the towel. However when the Cubs came to bat they weren't satisfied till they scored an equal number of counters. They didn't stop after that until they put over the plate six in the third and five in the fourth, holding at the same time their opponents' scoreless after the second inning.

Although both ball heavers were little hit they were wild and walked plenty. Hayes doing the chores on the mound for the Cubs was nicked for nine safe blows and walked an equal number, while Mongraw allowed ten bingles and walked also a like number.

For the victors O'Donoghue proved himself again a mighty wielder of the willow by cracking out three single baggers. Brady came through with a single and a deuce and Heffernan picked up a pair of singles.

Herrington led his teammates by slamming out a single and double with Mongraw and Flint getting a double apiece.

The fielding sensation of the night was turned in by Brady when he nabbed a long fly into left field and heaved it to third to make a double play.

Cubs: F. O'Toole, c; R. Garvey, ss; Caccavella, 2b; Leonard lf; O'Donoghue, rf; Heffernan, cf; Hayes, p; Driscoll, 1b; Brady, 3b.

Knights of Columbus: Reilly, 2b; Tracy, 3b; Jones, cf; E. Wolfe, 1b; Mongraw, ss; Flint, c; Harrington, lf; Anthony, p; Baldwin, rf.

Umpires: Guerin and Herr.

War 25 Years Ago

By The Canadian Press

AUGUST 6, 1917—Russo-German positions north of Focasani were stormed by troops under General von Mackensen. General Ferdinand Foch was created a Marshal of France. Premier A. F. Kerensky of Russia formed a National Ministry.

Two Young Girls Make $18 For War Victims

There is probably no finer way for children to be spending the leisure time on their hands occasioned by the summer recess from school duties than to be doing some work for the benefit of others, and particularly to help those whom circumstances have placed in a bad position, such as those who have lost their homes or been injured through attacks from the air over Britain.

Since July 1, no less than 28 donations have been reported in this column on behalf of the Peterborough and district British War Victimes' Fund, which have come in directly as the result of work by the school children, among which the one reported today by two public school girls both of whom will go into the Entrance class this coming session ranks as one of the leaders in this respect.

Beatrice Kay and Joyce Bolton started by having a stand last Friday at the corner of Chamberlain and Park streets, for which they gathered donations of canned goods, cereals and desserts, and having still some goods on hand, they then occupied the market stall made available to the fund by the city fathers, at the market on Saturday, and in all gathered the nice sum of $18 together which appears under their name today, making a splendid return for their effort, and a nice boost for the fund.

One personal donation is listed from one who is shortly going on a short holiday, and by thus doing has presaged their own pleasure by giving something to help others first.

The box in the Robert Fair Ltd. Store adds another $1.55 to the day's list when collected by the secretary of the fund on Wednesday.

Regatta Wednesday

The Wallace Point Regatta has been an annual event of some years standing, and it chiefly seeks the promotion of swimming and boating sports, which in itself is deserving of support for the good it does in fostering the art of making young people self dependent in or on the water. For those year, they have added the objective of giving whatever they can raise over and above the necessary expenses of such an event, to help the people of Britain who have suffered through air raids over that country, which aside from all the other aforementioned advantages, is also well worthy of support of the public at large.

The event is being held under the auspices of the Wallace Point Canoe Club, and will be staged on the Otonabee River, 10 miles south of the city. The regatta will commence at 2.30 p.m., with the swimming events commencing at 6 p.m.; the major events in this being the mile swim for men for the Gordon K. Fraser, M.P., Trophy, who it is expected will be in attendance to present it in person, and the half mile swim for women for the Senator J. J. Duffus Trophy. Entries are open to all residents of the city and district, and to all visitors whether they be of U.S. origin or from other places in the Dominion. These should be sent in by August 10. In the evening, commencing at 9 o'clock, a regatta dance will be held to wind up the day's activities, and the committee in charge is working zealously to make the event a success in every way possible.

Previously acknowledged	$44,252.19
Joyce Baxter and Beatrice Kay, proceeds of bazaar and market stall	18.00
M. L. W.	1.00
Box at Robt. Fair Ltd. Store	1.55
Total to date	$44,272.74

96TH ARCHBISHOP

The present Archbishop of Canterbury is the 96th to hold the title.

Local Soldier Returns For Commission

Opportunities for advancement in the Canadian army were mentioned a bright incentive to the man in the ranks by Sergeant G. M Flitcroft, 508 Bolivar street, who joined the Stormont, Dundas and Glengarry regiment as a private and was recently sent back home to take the C.O.T.C. course at Brockville for a commission.

Sergeant Flitcroft was working with his uncle, Alderman Dutton, when he decided to enlist.

"There was quite a heavy response to the army at that time, and I hope it has been keeping up," he remarked. "We had the best lot of officers I think you could find and everything was most agreeable. For me it was a case of returning home, but as one of the men of a Canadian regiment I can say that everything was made very pleasant for us. Of course training is strenuous. The people are very hospitable. On our leaves we get free transportation anywhere in the British Isles. The men are invited to private homes. Half the battalion is out for tea every Sunday, and it is nothing to be invited to spend a week's leave in Scotland or somewhere else. We really have had a wonderful time, and I think boys joining up over there may not know that the army is just as attractive as any other branch of the service.

Five of us came back for the Officers Training Course. The other four were from Cornwall. I mention that as an encouragement to men joining up that promotions to commissions are being made from the ranks.

Our food has been good and the only thing the boys need is cigarettes.

Sergeant Flitcroft said that one of his impressions was generally that the damage to British cities by German air raids did not seem to be as extensive as he had expected from the news reports.

"Coventry and Portsmouth were bad," he added, "but London did not look to be as hart hit as I had expected."

Milk For Britain

A real friend of the Milk for Britain Fund, Mrs. William Shannon, Wolsley street, has made another personal donation to the fund. Mrs. Shannon comes through every month with a donation to purchase milk to be send to the needy children of Britain.

Previously acknowledged	$6,383.94
Mrs. William Shannon	2.00
Acknowledge to date	$6,385.94

Fall Term
PETERBOROUGH BUSINESS COLLEGE LTD.
Tuesday, Sept. 1

It is important this year that enrolments **be made earlier** than usual. Our office is open daily for consultation. Phone 4861 for appointment.

Business firms and the Government need capable stenographers and accountants. Young people can serve their country by preparing for office positions, and when the war is over will likely hold these positions. Rather important, is it not?

Ask for full information by letter—or call Day 4861—Night 6431.

J. A. McKONE, Pres.

SECOND INSTALMENT
1942 TAXES
IS NOW DUE AND PAYABLE AT THE
COLLECTOR'S OFFICE
CITY BUILDINGS

Prompt Payment Is Necessary to Avoid Penalty For Late Payment.

An additional charge of 3 per cent. of the amount of the Second Instalment will be added if not paid on or before August 7th, 1942.

Make Cheques Payable to City of Peterborough

Laborites Vote Confidence In Greenwood

LONDON, Aug. 6—(CP Cable).—Labor members of Parliament on Tuesday night gave Arthur Greenwood an overwhelming vote of confidence at a special meeting to discuss the "rebellion" of 49 members who defied their parliamentary leader and voted against the Government at the end of last week's debate on civilian pensions.

Greenwood, former cabinet member, made no attempt to censure or discipline the "rebels," but he made a strong appeal for more unity in the party.

The motion, expressing confidence in his leadership, carried 66 to 4.

The Press Association's lobby correspondent said there would have been an even greater vote for Greenwood, except that the motion expressed not only faith in his leadership but also the opinion that in all future emergencies the party leader should for the time being decide the course of action to be taken.

This proviso evoked considerable argument and some members abstained from voting, contending the leader was unable to know what the rank and file thought when a quick decision had to be made in the House of Commons.

The revolting members contended the Government's offer to increase the pensions and provide additional winter fuel and food allowances was inadequate but Greenwood accepted the administration's assurance, that it was planning to do more lated.

Refrigerator Cars To Be Rationed

MONTREAL, August 6 — (CP).—T. C. Lockwood, Dominion Transport Controller, said today that beginning September 1 there will be a serious shortage of railway refrigerator cars, and they will have to be rationed.

Mr. Lockwood made the statement when announcing that a directive to railways June 13 forbidding the use of refrigerator cars for certain classes of traffic has been amended to allow the use of available refrigerator cars for the shipment of early potatoes, onions and turnips until August 31.

"As the supply of refrigerator cars is short in Canada," he said, "shippers will probably not be able to ship all their products in these particular cars, in which case box or stock cars will have to be used in order to move the products offering."

He said there would be a serious shortage of the cars beginning September 1, and "undoubtedly the cars will have to be rationed to the best advantage."

At that time of year large quantities of fruits as well as vegetables and other perishable products are moving.

There's No "For Men Only" Sign In War Industry

As more women enlist in war industry, more jobs hitherto done only by men are filled by women workers. Latest estimate reports more than 125,000 women now engaged in industrial war work. The pretty lathe operator is "testing the cut" to make sure the machine is in shape as she performs one of the 50 operations required to turn a steel forging into a 2,000-pound 3.7 inch gun barrel.

Havelock News

Mr. and Mrs. Carl Weaver and daughter, Joan, Rochester, N.Y., are enjoying their vacation at the home of Mrs. Florence Clarke.

Week-end holiday visitors were: Miss Betty Davies, Toronto, with Miss Marilyn Hutchison; Misses Helen McMullen and Lois Whatley, Peterborough, at Mr. and Mrs. James McMullen; Mr. Keith Chiles, Toronto, at his home here; Messrs. Jerome Voyer, Ernie Aboud, Trevor Pollock and Donald Leask, St. Catharines at their respective homes here.

Mrs. Fred Zinke and daughters, Mrs. T. Dodds and Miss Ida Zinke, Toronto, with Mrs. Robert Jones.

Misses Gloria Cunningham and Marion Speed, Toronto, at Mr. and Mrs. Douglas Hutchison.

Mr. and Mrs. Lynn Anderson, Mr. and Mrs. Blake Haig and son, Walter and Mr. and Mrs. Morley Byam, who have been vacation vacationing for July at Mr. and Mrs. Peter Haig's cottage at Round Lake returned to Toronto on Monday evening.

Messrs. Edward Yeo, Steve Deline, William Hubble and Walalce Buchanan, Toornto, enjoyed the holiday at their respective homes here.

Mr. and Mrs. Lawrence Brown, son Bobbie and Mr. and Mrs. Borden Jones, Toronto, visited Mrs. Robert Jones.

Miss Marguerite Little returned to Toronto after visiting a week with her cousin, Miss Cleo Copp.

Mr. Mervyn Richards, Peterborough, visited his aunt, Mrs. Ross Brown.

Mrs. Robert Forde, Omemee, and Mr. and Mrs. Albert Forde, Millbrook, visited on Sunday, with the former's brother, Mr. J. W. Bryans.

Freak Accident Injures Farmer

CAMPBELLFORD, August 6. — (ENS)—Cecil Bertrand 35, a local trucker, is in serious condition in the Campbellford Hospital following an accident early Tuesday afternoon. He was standing besides the rack on the truck when cattle were being driven in and one reared, falling out of the side of the vehicle, taking part of the rack with it and striking Bertrand just below the right eye. He was knocked out completely by the force of the blow, which narrowly missed his eye. In addition to the facial laceration he is suffering from concussion. The accident occurred on Jim Bennett's farm in Seymour East.

CHAINED TO GUNS

LONDON—Soviet Radio said German troops chained to heavy and machine-guns have been found dead in Ben. Von Otter's section of the northwest front. The chains consisted of eight metal links with a circular padlock the size of an onion.

Fenella News

Mr. and Mrs. Carl Hall and daughter, Muriel, of Newcastle, holidaying at their cottage at Hastings visited Saturday wih Mr. and Mrs. W. H. Sandercock.

Mr. and Mrs. William Linton spent the week-end with their daughter, Mrs. Ted Milgate and Mr. Milgate of Oshawa.

Mr. Carl McNaught attended his brother's funeral, the late Arthur McNaught on Thursday at Shelbourne.

Miss Margaret Hoskin is holidaying with her sister, Mrs. Murray McFiggin aind Mr. McFiggin.

Mr. and Mrs. Leo Timlin, Reginald and Mrs. J. Timlin of Centenary, Mrs. J. Hatherley and Miss Georgina Hatherley of Fraserville visited with Mr. and Mrs. W. H. Sandercock on Sunday. Mrs. Marshal McDonald of Newcastle is visiting there a few days.

Mr. Gordon Watson, pro at Cobourg golf links, spent a few days with Mr and Mrs. M. McFiggin before joining the R.C.A.F.

Mr. Clark Jewell and son Monty of Brighton spent the past week with the former's sister and family, Mr. and Mrs. Frank George, Reg. and Shirley.

Mr. and Mrs. Gordon Jewell and family visited Sunday with Mr. and Mrs. Roy White and family, Harwood. Little Miss Mary Jewell returned home with them.

James Waldie, R.C.A.F., Trenton, Mrs. Waldie, Gene and Kenneth who are spending the summer at Glen Miller spent the week-end at his home here.

Mrs. Harry Lax, Ronald and Bobby of Port Hope visited a few days with Mr. and Mrs. Charles Childs and Morris.

Mr. and Mrs. Arthur Hutchinson and family of Cobourg visited with Mr. and Mrs. Harry Hutcihnson on Sunday.

Mr. and Mrs. Gordon Sandercock and Eleanor sent Sunday at Bowmanville with relatives. The occasion being her father's birthday.

Miss Ruth Knox of Toronto is holidaying with her parents, Mr. and Mrs. James Knox.

Miss Barbara Adams of Roseneath is spending the holidays with her grandmother, Mrs. Maggie Adams. Master Donald Adams with his aunt and uncle, Mr. and Mrs. Delbert Adams.

Mr. Hedley Sherwin is in Toronto where he is receiving medical treatment.

Misses Helen and Barbara Bradbury of Cobourg are holidaying with their cousins, Marlene and Doreen Cowling.

Bailieboro News

Guests over the holiday in the village were: Mr. and Mrs. Hector Jewison, Oshawa, with Mr. and Mrs. Wilbert C. Jewison; Miss Mildred Ross, Buffalo, N.Y., with her aunt and uncle, Mr. and Mrs. Thomas Skitch; Mrs. Minnie Larmer, Oshawa, with her sister, Mrs. Blanch Dawson; Miss Edith Preston, Peterborough, with Miss J. Dawson.

Mr. and Mrs. Harold Howson and Mr. and Mrs. William Howson and son, Wayne, and Miss Yvonne Lea spent the holiday at Chemong Park the guest of Mr. and Mrs. Bert Howson, Yvonne remaining for a week's visit.

Mrs. Ruth Fuller of Winnipeg was a holiday guest of her uncle and aunt, Mr. and Mrs. George Fletcher.

Mr. and Mrs. Hamilton Bateman of Bowmanville and Mr. Norman Bateman of Hamilton spent Sunday with Mr. and Mrs. Will Bateman.

Mrs. Fred Hie is spending this week with Mr. and Mrs. Ernie Eley of Newtonville.

Shirley Tabscott of Bethesda is visting her uncle and aunt, Mr. and Mrs. Norman Thompson.

Miss Mary Greer returned to her home Monday in Peterborough after a week's holidays spent among relatives in the village.

Mr. and Mrs. Herbert Dawson and daughter, Beverley, Mr. and Mrs. Edwin Eagleson and family spent Sunday with Mr. and Mrs. Ed. Dawson.

Mr. and Mrs. Fred Redpath, Peterborough, spent Civic Holiday with Mr. and Mrs. Aylmer Dawson.

Mr. John Crossier and Pauline Bailey of Orriolle, Ohio, returned home Tuesday making a short stay with Mr. and Mrs. Dawson Rutherford and Mr. and Mrs. O. Williamson.

Miss Ilean Thompson is on a two weeks' vacation in Muskoka district.

Mrs. Bates and two children of Toronto are holidaying at Mrs. George Dean's.

KEEP ON THE SUNNY SIDE OF LIFE . . .

THE PLEASANT ENO WAY!

● Want to be in the picture when good times or interesting activities are going on? Want to enjoy life on the sunny side? Then get rid of those poisonous wastes that are most likely clogging your intestinal system, causing constipation, headaches, listlessness and that dull, don't-want-to-do-anything feeling. Take Eno's 'Fruit Salt' and get back the pep and sparkle—the radiant health of inner fitness that makes life well worth living.

Eno is the pleasant way of keeping fit. It contains no harsh, bitter mineral salts such as Glauber and Epsom. Eno sweetens the stomach and relieves acid distress. It corrects sluggishness by helping nature to remove yesterday's food-wastes today—thus insuring inner cleanliness gently and efficiently. You will enjoy the pleasant taste of sparkling Eno.

Keep in the Picture of Health with . . .

17-42

ENO'S 'FRUIT SALT'
FIRST THING EVERY MORNING

Buy a WAR SAVINGS STAMP Today and Every Day

ZELLER'S
RETAILERS TO THRIFTY CANADIANS

Early August Values

Early in August is the time to shop around, for Accessories to give Fashion to wilting wardrobes, and that will be "right" right through the Autumn; for August Vacation Needs; for Home Needs that will add to comfort. See Zeller's Thrift-priced assortments!

"Duration Leg-Do"
Silk-like Liquid Stockings
Easy to apply; and ever so good-looking to wear with late Summer and early Fall outfits. Zeller-thrift-priced! Bottle 45c

LADIES' SKIRTS
Navy, Grey, Airforce Blue, Black
Gored and pleated styles, made of Triple-three Spun Rayon (an English fabric). Smart to wear with Blouses, Sweaters! Sizes 12 to 20. Zippered at side. Zeller-thrift-priced $1.98

LADIES' SLIPS
Sizes 32 to 40—Tearose, White
Dainty, slim-fitting bra-top and surplice-top styles. Made of satiny-striped Suede-taffeta. Splendid value at this very modest price 79c

Handbags for Fall
1.23
Tax Included

Good-looking Handbags of smooth-finished or fancy-grained Keratol—in black, navy, brown. Equipped with change purse and mirror. Smart additions to your midsummer wardrobe! "Right" for Fall!

CURTAIN SETS
4-piece! 6-piece!
Zeller Thrift Priced $1.49
4-pc. Sets of Ruffled Marquisette Curtains—36 ins. by 2¼ yards; in rose, blue, green. 6-pc. Cottage Curtain Sets, of cream-toned marquisette with pretty designs in red, blue or green, trimmed with ruffles. In this assortment: Curtains for Bedroom, Kitchen or Bathroom.

WINDOW SCREENS
Beechwood frames, processed to eliminate warping and shrinking; strong wire screening. Popular sizes, priced for the Thrifty!
● 9 x 20 INS.: Extends to 32 ins. 39c
● 10 x 22 INS.: Extends to 36½ ins. 44c
● 12 x 26 INS.: Extends to 44½ ins. 59c

AXMINSTER RUGS
Size about 27 x 48 ins.; with fringed ends. Colourful patterns, suitable for Hall, Bedroom, Nursery. Zeller-thrift-priced 3.98

Insect "Protection"
● FLY SWATTERS — Mesh wire end with wooden handle 10c
● STICKY FLY COILS—Zeller-priced .... 3 for 5c
● "FLY DED" SPRAY—16-oz. Tin 25c
● SPRAYER—Popular size. Zeller-priced 15c

CRETONNE
36 ins. wide. Printed in gay floral and leaf patterns. Firmly woven roughtex. Suitable for drapes, slip-covers, cushions. Zeller-priced. Yd. 79c

Window Shades
3 x 6 ft. Cream, green. Complete with brackets and roller cloth. Zeller-priced 79c

GLOVES
Of English duplex fabric, with whipstitching in contrasting colour. Black or navy with white; white or chamois with black; egg-shell with brown. Sizes 6 to 8. Zeller-priced, pair 1.00

Children's PURSES
Just like mothers! A variety of colours and sizes.
35c
TAX INCLUDED
WITH MIRROR .... Tax Included 47c

PANTIES! VESTS!
Of cool, durable celasuede in tea-rose, white. Medium and large sizes. Each garment well made. Zeller-priced at 55c

"LIQUID STOCKINGS"
A lovely leg "make-up" that will give a silky look to your legs. Two popular sizes. Zeller-priced at .... 15c - 25c

LUGGAGE 1.98 2.98
Overnight bags with simulated leather covering. Wood framework to maintain it's shape. 15-inch and 18-inch. Suitable for overnight and weekend travels.

On the Toiletries Counter!
● NOXZEMA SUN TAN LOTION—Popular-sized bottle. Priced at 30c
● NOXZEMA MEDICATED CREAM—Cool and soothing to apply on sunburn. A grand complexion cream. Jars at .... 17c - 39c - 59c

ON THE CANDY COUNTER
● LADY CARAMELS—Delicious and fresh with chopped nuts.
● FRUIT JELLIES — Delicious assortments.
● MIDGET MELLOW MINTS—Assorted colors. Fresh.
● ASSORTED ROLLS OF MAPLE, STRAWBERRY, VANILLA and FRUIT NOUGAT. Very tasty.
29c lb
Tax Included

ZELLER'S LIMITED

MEN'S WEAR
WORK SHIRTS of covert cloth and navy drill, triple stitched, full yoke, reinforced at points of strain. Sizes 14 to 17. Zeller Priced.. 1.09
WORK PANTS of cottonade stripe, Five handy pockets. Assorted leg lengths; in navy and black. Sizes 32 to 42. Zeller priced 1.59
OVERALLS of heavy denim. Roomy and durable! Extra wear in every pant. Zeller priced 1.98
WORK CAPS of heavy denim. Various sizes. Priced at 33c
WORK GLOVES of cotton knit. Standard sizes. At 19c-29c
WORK SOCKS of all wool with ribbed leg. Priced 39c
MEN'S HALF HOSE of quality cotton in colorful patterns 39c

BOYS' POLO SHIRTS
Easy-to-launder. Crew-neck style. Horizontally striped patterns, in green, blue, red. Medium and large sizes. Zeller-priced 39c

BOYS' KNEE PANTS
Of covert and drill cloth with "Lastex" back. Sizes 6 to 14. Zeller Thrift Priced 59c

Thrift-Priced "Buys"
SUN GOGGLES: Adults' sizes; Glare protection. Grand assortment of colors. Zeller-priced at 10c-15c-25c
WALL MIRRORS in circular, diamond and oblong shapes with floral design in center. Zeller-priced 89c
FRAMED PICTURES of scenic and floral subjects 39c to 1.00
LEATHERETTE SHOPPING BAGS 1.00

Flier Arrested For Car Theft

TWEED, Aug. 6 (ENS)—Following a hectic three day chase by police during which he is alleged to have driven a stolen automobile nearly 500 miles throughout the Bay of Quinte district, LAC Frederick Marsden of the R.C.A.F. at Trenton, was arrested at Stoco by Provincial Police late Monday evening. According to police Marsden is said to have left the detention "brig" at his Air Force base on Saturday and later is alleged to have taken a motor car at the Bay of Quinte Country Club belonging to Jack Hartwick. In the car was Mr. Hartwick's gas rationing book, which contained authority for the use of ample gasoline. Today Marsden was arraigned in County Police court on the charge of stealing Mr. Hartwick's car.

Marsden is reported to have lead Provincial police on a merry chase throughout the Bay of Quinte area. Slowly the police advanced on the trail, until Monday night a police cordon swept down on Marsden as he was about to attend a chicken supper at Stoco, four miles from Tweed. The missing car, an Oldsmobile sedan, was recovered. Provincial Constables Batt and Duncan under Sergeant H. Storey, recovered the car and made the rrest.

Bonarlaw News

Mr. and Mrs. A. Burkett, Mrs. Harry McAdam and son, David, and Mr. and Mrs. T. M. Reid spent the last week at Sudbury.

Rev. Canon W. G. Swayne and Robert returned to their home at Maitland on Saturday after visiting their daughter, Mrs. C. L. McKeown for the past week.

Mr. and Mrs. Russell Rowe and Mr. and Mrs. Ralph Wellman spent Sunday at Crowe Lake. They spent the tea hour with Mr. and Mrs. Jesse Barlow.

Mr. Ronald Kew of Toronto spent Monday with his sister, Mrs. Ralph Wellman.

Mr. and Mrs. W. J. Barlow and Mr. and Mrs. Fred Peake spent Sunday at Mr. Jesse Barlow's cottage, Crowe Lake.

Mr. Don McKeown, R.C.A.F. of St. Thomas spent the week-end at his home here.

Mrs. Sarah McKeown of Mount Pleasant visited relatives here for the past week.

Visitors at the home of Mrs. Dave Wellman on Saturday evening were: Miss Hazel Nixon of Toronto, Mr. and Mrs. C. W. Nixon, Trent River and Mr. and Mrs. Rufus Redden and family.

Mr. and Mrs. Leslie McKeown and Mr. and Mrs. Millorth McKeown.

Miss Gwen Ldyford returned to her home at North Bay on Saturday.

Mrs. Trotter of Oshawa spent a few days last week with her brother, Mr. Bert Anderson.

Mr. and Mrs. Bill Burkitt and family are holidaying at Mr. A. Burkitt's.

Mr. and Mrs. Reg. Cross and family of Toronto are holidaying in this vicinity.

Mr. and Mrs. Russel Rowe were tendered a miscellaneous shower at the home of Mr. Rowe's parents, Mr. and Mrs. Harold Rowe on Friday evening. They received many beautiful gifts.

Miss Doris Anderson spent last week at Mr. Bert Anderson's.

Mr. and Mrs. Walsh of Toronto spent Friday evening with Mr. and Mrs. Fred McKeown.

Millbrook News

Miss Wilma Fallis, Reg.N., of Woodstock, is holidaying with her aunt, Mrs. Herbert Ball, and other relatives, after visiting with her fother and brother, Mr. Howard and Russell Fallis, at Rochester, N.Y.

Captain B. B. Dawson, of the Midland Regiment, who has been home for a two weeks' vacation, left on Sunday for his station at Prince Rupert, B.C.; Miss Mary Dawson spent the holiday week-end with her friend, Margaret Foster, Port Hope.

Miss Leitha Edworth yis visiting with her sister, Mrs. Robert Paquin, at Three Rivers, Quebec, accompanying Mr. and Mrs. Paquin home after the atter, with their two children, had spent their vacation with Mrs. F. L. Edworthy here.

Mr. and Mrs. L. M. Bonneville have returned to Millbrook to reside after some months in Peterborough, taking apartments with Mrs. Laura Ingram.

Private Arnold Armstrong, recently enlisted and taking his basic training at Kingston, was home for the holiday with his mother, Mrs. Maud Armstrong. Miss Crystal Stewart, Reg.N., has returned home after visiting her sister, Mrs. R. Sage, Peterborough.

Mrs. A. C. Darling, and her father, Mr. J. E. Burnham, who are holidaying at the latter's summer home, Chemong Park, visited Reeve W. E. and Mrs. Ball on Thursday, and were dinner guests of their cousins, Mr. A. A. and Miss Henrietta Needler, that evening.

Miss Dorothy Sisco, nurse-in-training at the Nicholls Hospital, Peterborough, is spending her vacation with her parents, Rev. A. L. and Mrs. Sisco.

Mrs. Lloyd Acton, and two children, of Detroit, Mich., are visiting her mother, Mrs. Wentworth Grey, coming over by motor.

Mrs. Lloyd Marvin of Morrish spent last week with her parents, Mr. and Mrs. H. A. Earle. Miss Martha Earle, Reg.N., of Gananoque is now visiting at the home of her parents, Mr. and Mrs. Earle, having a month's vacation.

Mrs. J. W. Thorndyke of Toronto is holidaying with her parents, Mr. and Mrs. G. E. Burnham; Miss Jean Burnham returns with her sister at the week-end for a vacation in the Queen City.

FROM COMMONS DEBRIS

More than 300 tons of metal, enough to make 15 medium tanks, has been removed from the burned-out portion of the House of Commons.

Queen Mary Visits Ack-Ack Station

Queen Mary is shown watching a gunner operate his heavy anti-aircraft gun at a post in the English capital. These ack-ack crews drill every day to keep hand and eye in tune for action.

Successful Picnic Held By Cottagers

The Poplar Point Cottagers' Association of Lake Chemong held its first picnic on Civic Holiday and it was so successful with 125 people in attendance that it is planned to make it an annual affair. The president, J. R. Marshall and the master of ceremonies, Clare Collins, did much to put it over and the regular picnic supper of sandwiches, cake and ice cream and the camp fire where they had a sing-song and weiners made it a perfect outing. This picnic was for the Poplar Point cottagers and their guests and all arrangements were made by the Association.

The winners of the races were as follows:

Boys 6 years and under — 1 B. Tarr, 2 T. Tarr, 3 John Dallin.

Boys, 7 to 10—1 M. Manley, 2 Gerald Huffman, 3 Kenneth Saunders.

Boys 10 to 12—1 Donald Nelson, 2 Ralph Dallin.

Boys 12 to 15—1 William Nelson, 2 Norman Dallin.

Boys and men, 15 and over—1 Mr. Clair Collins, 2 Mr. P. S. Dallin.

Men's clothes pin race—1 Jack Robson, 2 Albert Saunders.

Boys' clothes pin race—1 Ralph Dallin, 2 Donald Kerneghan.

Girls 6 years and under—1 D. Manley, 2 M. Smith.

Girls 7 to 10—1 S. Jamieson, 2 Doris Fowler.

Girls 10 to 12—1 M. McFadgen, 2 R. Galbraith.

Girls 12 to 16—1 Phyliss Lee, 2 J. Jamieson.

Ladies 16 and over— 1 Miss J. Hancock.

Novelty, women's shoe kick race—1 Mrs. Jack Lee.

Ladies' potato race— 1 Miss J. Hancock, 2 Barbara Kerneghan.

The horseshoe pitching tournament was held and the final winning team: First P. S. Dallin and Ray Penrose.

Harwood News

Mr. Carleton of Cobourg, public school inspector, attended a meeting of the trustees of School Sections Nos. 16, 17 and 18 at Harwood on Tuesday evening, to make plans for transportation of high school pupils who attend Cobourg Collegiate. A school bus has been operating very satisfactory for the past three years.

Miss Ina Rosevear is in Port Credit on Tuesday attending the wedding of her cousin, Audrey Walsh, to Arthur Harrington, both of Port Credit, in the United Church; followed by a reception at the bride's home.

Mrs. Rosevear and Ina Rosevear attended a trousseau tea on Saturday at the home of Mr. and Mrs. A. Hoskin, Grafton, in honor of her daughter, Ruby, who is to be married on Saturday, August 7, at St. Andrew's Church, Grafton.

Holiday guests over the week-end were Mrs. J. E. Fisher and Mr. James Fisher of Toronto, and Mrs. H. Belford and Bruce of Codrington, with Mr. and Mrs. R. E. Drope.

Mr. and Mrs. Fred Elliott and Florence of Belleville, Miss Florence Shearer, Brampton, and Mr. and Mrs V. McMann, Cobourg, with Mr. and Mrs. E. T. Shearer; Miss Jessie Hunter, Cobourg, with Mr. and Mrs. A. Lawton.

Mr. Leslie Hall of Pickering is with his father, Mr. J. R. Hall, for a few days.

Misses Majorie and Lois Francis are visiting their aunt and uncle, Mr. and Mrs. Derwyn Trew, Port Hope.

Balfour Defends Harris Broadcast

LONDON, Aug. 6—(CP Cable)—Air Chief Marshal Sir Sholto Douglas, the man behind Britain's mighty fighter sweeps, and Air Marshal Sir Philip Joubert, coastal command chief, will be able to add their voices to the 'scourge' threat pronounced against the Germans by Air Chief Marshal Sir Arthur Harris.

They will be able to do this 'if and when it is in the public interest to do so,' Capt. Harold Balfour, Under-Secretary for Air, informed the House of Commons to-day.

The Harris broadcast, criticized yesterday in the House of Lords, was brought up by Wing Cmdr. Norman Hulbert, Conservative member for Stockport, who asked if it was proposed to give facilities for the chiefs of the fighter and coastal commands to broadcast details of the potential attacking force under their command, in the same manner as Air Marshal Harris warned the Germans of the attacks they are likely to receive from his bomber command.

Capt. Balfour said facilities would be arranged for the fighter and coastal heads and other air officers commanding-in-chief, and added no detailed information which could be of the slightest operational value to the enemy about Britain's attacking force had or would be broadcast.

FRENCH'S MUSTARD
Makes every meal a real Treat

It has such piquancy—such appealing, tasty flavour! Steaks, chops, cold meats—*all* are vastly improved by the goodness of this superior mustard.

French's MUSTARD
F-19

"LOOK! BIG BARGAIN OFFER"

WE HAVE DELIVERED A COUPON LIKE THIS TO YOUR HOME!

TAKE IT TO YOUR GROCER... IT IS WORTH 10¢ ON THE PURCHASE OF 2 REGULAR PACKAGES OF QUIX

DELICIOUS NEW CEREAL BRINGS NEW ZEST TO BREAKFASTS!

REDEEM COUPONS AT ANY GROCERS—AT ONCE!

So that *you* too, may learn how different ... and delicious Quix is, we make this outstanding bargain offer of introduction.

Take advantage of it now! Your whole family will enjoy the extra rich flavour ... benefit from the whole wheat nourishment of Quix. Made from choice Canadian Wheat, Quix Wheat Flakes are rolled and toasted to a crispy brown ... flavoured just right!

So quick, get Quix today while this sensational offer lasts. Treat your family to a delicious, wholesome Quix breakfast tomorrow!

QUIX It's Tasty-It's Toasty-It's Tops

PRICES EFFECTIVE Until Closing Sat. Night, Aug. 8th

We Reserve the Right to Limit Quantities of Merchandise to Family Weekly Requirements.

STORES CLOSE WED. — 12.30 (Noon) SAT. — 10.00 P.M.

NEW 1942 SPRING LAMB — FREE MINT WITH EACH ORDER

- THICK LOINS (FLANK ON) lb. 35c
- LEAN FRONTS lb. 28c
- MEATY RACKS lb. 33c
- STEWING CUTS lb. 18c
- MEATY LEGS lb. 39c

• FINE QUALITY COOKED MEATS •

- LUNCHEON ROLL lb 37c
- BRUNSWICK SAUSAGE lb 35c
- LIVER CHEESE LOAF lb 35c
- DUTCH Style SALAMI lb 37c
- BOLOGNA DELICIOUS SLICED lb 18c
- MACARONI and CHEESE LOAF Sliced lb. 26c
- DUTCH Style LOAF Sliced lb. 26c
- LIVER and BACON SAUSAGE lb. 35c
- SKINLESS WEINERS lb. 25c

- GREEN GIANT Fancy Ungraded PEAS 16 Fluid oz. Tin 2 for 27¢
- CLARK'S Delicious CHILI SAUCE 10 Fluid oz. Bottle 14¢
- AYLMER Choice PEACHES HALVES 15 Fl. oz. Tin 2 for 25¢
- TOMATO OR VEGETABLE CLARK'S SOUP 3 10 Fluid oz. Tins 20¢
- DEWKIST Choice LOMBARD PLUMS 2 15 Fluid oz. Tins 17¢
- CLARK'S TOMATO JUICE 10 Fluid oz. Tin 5¢
- JUNKET RENNET POWDERS Pkg. 11¢ Assorted Flavours
- MONARCH Brand DOG CUBES 2-lb. Bag 21¢
- CLARK'S Assorted Sandwich Spread 2 3-oz. Tins 15¢
- INGERSOLL CREAMY CHEESE 8-oz. Large Pkg. 25¢
- DAVIS GELATINE 2-oz. Pkg. 17¢
- HELLMANN'S BLUE RIBBON SANDWICH SPREAD 8-oz. Jar 22¢
- OLD COLONY MAPLE BUTTER 12-oz. Tin 34¢
- BRUCE'S BIRD SEED 10-oz. Pkg. 14¢
- COTTAGE Brand BREAD • White • Whole Wheat • Cracked Wheat With or Without Vitamin B Canada Approved 2 24-oz. Loaves 15¢

AN IDEAL SUMMER CEREAL OGILVIE BLENDIES 2 8-oz. Pkgs. 19¢ A BLEND OF SIX GRAINS

- OGILVIE WHEAT HEARTS 16-oz. Pkg. 10¢ 5-lb. Bag 25¢
- MEOTA WHOLE WHEAT FLOUR 5-lb. Pkg. 11¢
- OGILVIE MINUTE OATS 2 14-oz. Pkgs. 13¢
- CROSSE & BLACKWELL'S PURE SEVILLE ORANGE MARMALADE 2-lb. Jar 29¢
- MAPLE LEAF PURE LARD 2 1-lb. Pkgs. 25¢
- HEINZ TOMATO KETCHUP 14-oz. Large Bottle 19¢

- JUICE ORANGES Doz. 27c
- CALIFORNIA, LARGE JUICY LEMONS Good Size 300's Doz. 29c
- ONTARIO GROWN SELECT QUALITY TOMATOES lb 5c
- ONTARIO NO. 1 GRADE DUCHESS APPLES 3 lb 19c
- ONTARIO GROWN—SALMON FLESH CANTALOUPES ATTRACTIVELY PRICED ACCORDING TO SIZE
- ONTARIO GROWN WHITE CELERY 3 Good Size Stalks 10c
- SELECT LARGE SPANISH STYLE ONIONS 3 lb 19c

NOW ARRIVING FROM SELECTED ORCHARDS ONTARIO GROWN YELLOW FLESH PEACHES Buy them by the dozen or in 6 quart baskets

- PALMOLIVE TOILET SOAP 2 Regular Cakes 11¢
- BABBITT'S CLEANSER 2 Tins 9¢
- WHITE SHOE POLISH: TILLEY'S WHITE SHOE DRESSING 3-oz. Bottle 25¢; 2 in 1 WHITE SHOE POLISH Bottle 14¢

PRESERVING SUPPLIES

- WAR GRADE JAR RINGS 12 Ring Pkg. 5¢
- FRUIT JARS Med. Size Doz. $1.05
- IMPERIAL PAROWAX 1-lb. Pkg. 12¢
- FRUIT-KEPE 25¢ Package of 12 Tablets
- MEMBA SEAL Pkg. of 25 9¢
- CERTO 8-oz. Bottle 25¢
- JELS-RITE 8-oz. Bottle 14¢ JELLY MAKER

QUAKER QUIX FLAKES 2 pkgs. 23¢ Redeem your COUPON worth 10c with purchase of 2 packages

OXYDOL. Large Pkg. 23¢ ENTER THE OXYDOL CONTEST $6,000 in CASH PRIZES ENTRY BLANKS AVAILABLE AT ALL LOBLAW STORES.

CAMAY TOILET SOAP GET A 32 PAGE SONG BOOK FOR ONLY 10c & 3 CAMAY WRAPPERS. 2 Cakes 11¢

- BLUE HIGHLAND PUFFED WHEAT 5¢ 6-oz. Cellophane Pkg.
- HORNE'S GRANULAR GRAVY POWDER 3½-oz. Tin 23¢
- WINDSOR CASTLE BONELESS CHICKEN 7-oz. Tin 25¢
- AYLMER VEGETABLE JUICES 2 for 19¢ 10 Fluid oz. Tin.
- BRIGHT'S CHOICE PRUNE PLUMS 16 Fl. oz. Tin 12¢
- WATERLOO CREAMED MUSHROOMS 19¢ 10 oz. Tin
- ED. SMITH'S Grape Juice 16 Fluid oz. Bottle 23¢
- BORDEN'S CHOCOLATE Malted Milk 16-oz. Tin 39¢
- RASPBERRY or STRAWBERRY Aylmer Jam With Pectin 32-oz. Jar 31¢
- CANADA Malt Vinegar 16 Fl. oz. Bottle 10¢
- BLUE RIBBON Baking Powder 16-oz. Tin 24¢
- QUAKER Quick Macaroni 2 12-oz. Pkgs. 13¢
- CRUNCHIE Brand Sweet Mustard Pickles 27-oz. Large Jar 29¢
- HARRY HORNE'S Assorted Custard Powders 2 3-oz. Pkgs. 19¢
- Shreddies Cereal 2 10-oz. Pkgs. 23¢

LOBLAW GROCETERIAS CO., LIMITED

Township Council Appoints H. Reid

KEENE, Aug. 6 (ENS)—The council met Aug. 3 with all the members present except A. Elmhirst, from whom the Reeve received the following:

Otonabee Township Council,

Dear Sirs: Having accepted a position in the British Commonwealth Air Training Plan at No. 9 Air Observers School at St. John's, Quebec, therefore I am unable to carry out my duties as Township Councillor, and I ask you to accept my resignation of this office. I wish the council every success in carrying out the work of the township, and I trust that victory and peace soon shall be ours.

Sincerely yours, Arthur T. Elmhirst.

It was moved by Spears and Davidson that Mr. Elmhirst's resignation be accepted and on motion of the same men Harry Reid was appointed to fill the vacancy caused by the resignation.

On motion of Mr. Dawson and Mr. Spears the township rate for 1942 was set at 3¾ mills plus government subsidy of 1 mill. Moved by Mr. Dawson seconded by Mr. Davidson that the Reeve secure legal advice as to whether Otonabee is liable for an hospital account of $246.75, for services of George Crossen. The return of the 1941 collectors roll was extended to August 31. The following accounts were passed: Work on roads, Mac Short $43.50; ohn Wood $8.25; William Crowley $11.00; Aylmer Collison $3.25; Percy Price $6.50; William Robertson $5.25; Thomas Weir $1.75; H. Kempt $17.00; R. Godfrey $18.50; Alex Thomson $11.20; G. Adamson $5.00; G. Paudash $3.00; Garnet Burns $3.50; G. S. Taylor $3.10; County treasurer $32.01. Township accounts—William Drummond $4.00; T. Walsh $12.00; M. Manley $10.00; William Robertson $1.75; H. Kempt $2.30; Mac Short $2.50; G. S. Taylor $40.97; N. Gainor $88.00; J. J. Moore $30.00. Council adjourned to August 31st, 1942.

NUFFIELD RESEARCH

LONDON—(CP).—Equivalent of $450,000 has been set aside by the Nuffield Provincial Hospitals Trustees for research into the influence of social, genetic, environmental and domestic factors on disease and disability.

Bethany News

Miss June Brown left on Sunday to visit her grandparents, Mr. and Mrs. Ted Swanson at Millbrook.

Mr. and Mrs. Basil Earl of Toronto spent the holiday week-end with their mother, Mrs. W. Thorndyke.

Mr. William Philips on guard at St. Ann's, Que., is home on short leave with his family at Glengarry Road; also Gunner Bristow from Petawawa spent the week-end with family, Wilson street.

Miss Betty Philips returned home on Monday to visit her father, from Greenhurst, where she had been staying with Dr. and Mrs. Hamilton at their cottage since Thursday.

Mr. Ralph White of Kingston spent the week-end with his brother, Earl White, Glengarry Road.

Mrs. Jean McGill and daughters, Joyce and Joan, are vacationing at Chesley, guests of Mr. and Mrs. James Ward.

Mrs. A. B. Ryley has been a guest the past week of friends at Ingersol.

Mr. A. B. Ryley motored on Sunday to bring his wife and sons, Harry and Bobbie, home from their extended holiday at Ingersoll.

Mrs. Robinson of Montreal, who has spent the last two weeks with her mother, Mrs. J. Hopwood, left en route for her office duty on Saturday at Montreal, where she has accepted a position.

Miss Laura Shea of Mountain Grove School was the guest of her sister, Mrs. Caines Lee on Saturday.

Miss Mary Bullied of Brantford spent the holiday week-end with her aunts, Mrs. Clara Armstrong, and Miss E. Reynolds, Front street.

Mr. and Mrs. E. Rogers and children and Mrs. Harry Rogers of Lindsay were Sunday guests of Miss Lila Davis and her father, Mr. William Davis, Sr.

Miss Helen Stark accompanied Mr. and Mrs. W. L. Rowan to Bewdley on Sunday evening.

Miss Clara Armstrong, Miss E. Reynolds and Miss Helen Stark will be business visitors to Peterborough on Tuesday.

Miss Lila Davis was a business visitor to Lindsay on Saturday.

Young's Point News

Mr. and Mrs. Albert Knox of Leaside are spending a week's vacation with their son and daughter, Rev. N. D. and Mrs. Knox.

Mr. and Mrs. George Sweatman have returned to their home at St. Catharines, after a two weeks' vacation with Mr. and Mrs. Robert Northey.

The many friends of Douglas Stenner are very sorry to know he is confined to Nicholls Hospital, Peterborough.

Sergt. E. and Mrs. Heard and family of Peterborough spent the week-end with Mr. Heard, Sr. in the village.

Mr. and Mrs. George Welch of Kincardine spent Sunday with Mr. and Mrs. C. Pelton.

Mr. and Mrs. C. B. Cox and Mr. and Mrs. H. Nixon of Toronto are visiting with Mrs. W. Bland.

Mr. and Mrs. George Waller, Mr. and Mrs. D. McInroy, all of London, Mr. and Mrs. Charles Merrill, Wilfrid Scattergood, Harris Micheal, Capt. and Mrs. W. Locke of Oshawa, Mr. and Mrs. S. Jioleck and daughter Liane, and Miss Estelle Golba of Niagara Falls, N.Y., Sam Brierley, Mr. and Mrs. P. Call, Mr. and Mrs. F. Call, Mrs. Johnson, Mr. and Mrs. A. H. Blow, Mr. and Mrs. Beattum and Mr. and Mrs. George Murray, all of Toronto, also Mr. and Mrs. Mansfield of Monaco, Pa., were week-end and holiday guests at the Lakeview Hotel.

Miss Helen Brooks and Mr. and Mrs. J. Biasciano of Peterborough are holidaying at the home of Mr. and Mrs. W. Brooks.

Miss Carnnie Harvey, Niagara Falls, is spending her vacation with her grandparents, Mr. and Mrs. W. MacNaughton.

John, infant son of Mr. and Mrs. Jack Burnell is in St. Joseph's Hospital suffering from Mastoids.

Mrs. Melville Jones, Omemee, also Mr. and Mrs. James Forrest and son James of Kirkland Lake are spending a few days with Mr. and Mrs. L. Wilson.

Mr. and Mrs. James Anglesley of Toronto and Mr. and Mrs. C. L. Tarte of Hamilton, were week-end guests with Mr. and Mrs. Will Young.

Bensfort News

Most of the farmers have completed cutting their wheat and mixed grain. Many have threshed the wheat in the field to save hauling.

Bensfort United Church has been closed for a month, but is reopening on August 9, with Rev. A. H. McConnachie preaching at 11 o'clock.

Rev. M. Rowland, pastor of the church, returns on August 16.

Mr. and Mrs. Cliff Manley and family were Sunday guests of Mr. and Mrs. C. Barnard.

Mrs. Sophia Finnie has returned home after a long visit at St. Mary's, Ont.

Mr. and Mrs. Joe Wood and family are visiting at the home of Mr. and Mrs. W. C. Wood.

Mr. and Mrs. Eddy Hall and family are spending two weeks at Charles Fisher's cottage.

Miss Audrey Beebe is spending a week at the home of Mr. and Mrs. Frank Dawson, Uxbridge.

Mr. and Mrs. Stuart Thompson and Jean called on friends at Garden Hill on Sunday.

Cavan News

LAC. Ross Armstrong of Vancouver is spending a 12-day furlough at the home of his parents, Mr. and Mrs. J. M. Armstrong.

Miss Margaret Armitage, nurse-in-training in Ross Memorial Hospital, Lindsay, has returned to Lindsay after spending a two-weeks' vacation at the home of her parents, Mr. and Mrs. W. Armitage.

Mrs. R. J. Armstrong and Mr. Bert Armstrong of Otonabee visited Mr. and Mrs. E. L. Armstrong on Sunday.

Misses Elaine Argue and Jean Gillis are holidaying at a cottage on Rice Lake.

Billy White and Norman Budd, of Port Hope have returned home after visiting their aunt, Mrs. Wilfred Reynolds.

Sunday visitors at the home of Mr. and Mrs. Sam Richards were Misses Pearl and Bernice Richards, Mr. Emerson Richards, and Mrs. Howson of Toronto; Mr. and Mrs. Sid Hutchison of Newtonville; Mrs. Harry Gardner of Millbrook, and Mr. Milburn Richards of Peterborough. Mrs. Howson and Milburn Richards are both spending a week's holidays with Mr. and Mrs. Richards.

Miss Jessie Fallis and Mr. Harold Fallis of Toronto spent the holiday with their mother, Mrs. David Fallis.

Mrs. Lavergne Fallis, Mr. William Tinney, and Mr. David Fallis attended the Decoration Day services at Valencia, on Sunday, and visited Mr. and Mrs. James Casey.

Mrs. Sam Richards has returned home after visiting in Toronto and Newtonville.

Mr. J. W. Hanbidge and son Bob of Peterborough spent Tuesday at the home of Mr. and Mrs. H. C. Argue.

Mr. Lorne Fallis of Peterborough is spending a few days at the home of his parents, Mr. and Mrs. Edgar Fallis.

Misses Beatrice Fallis of Millbrook and Miss Mary Armstrong, Reg.N., of Peterborough, spent the holiday at the home of their respective parents.

It's Great Day Aboard "H.M.C.S. Niobe" When Parcels Arrive

A place to relax between periods at sea, to write letters home, take a hot bath or any of the scores of things a man likes to do, that's H.M.C.S. Niobe, Canada's naval base in the United Kingdom. The comfortably furnished, well kept building becomes more than a haven of rest, however, when the mail brings a pile of parcels from home for the men of Canada's fighting ships. Then the plain, healthy diet prescribed by regulations is supplemented by a feast of soups, jams, puddings and other home-cooked delights. There are cigarettes in boxes, too, an item always in heavy demand. The ABOVE photographs show a couple of typical scenes aboard the Niobe. The seaman (LEFT) is taking advantage of a quiet corner to write to the folks at home. The two relaxing in the other picture are survivors of H.M.C.S. Spikenard, who find that the Niobe takes all their problems from their shoulders.

Shore Batteries, Night Fighters Protect Key City Of The Nile

By LARRY ALLEN
Associated Press Staff Writer

ALEXANDRIA, Egypt, Aug. 6.—(AP)—One of the hardest-hitting and most effective anti-aircraft barrages in the world is making Nazi bombers keep their distance over this key city to the Valley of the Nile.

The concentrated wall of fierce flame that spurts skyward from strategically-placed guns guarantees a hot reception for the enemy raiders who lately have been over Alexandria almost every night.

All shore batteries, going into action simultaneously, split the darkness like a series of giant sparklers, their light spreading fanwise into the sky and merging into a huge blob of white as projectiles explode in the area of the planes.

Night fighters also have been busy, and in the last few nights it has not been uncommon to see Italian or German bombers burst into flames and plummet into the Mediterranean.

The enemy thus far has failed to create widespread damage in this principal base of the Mediterranean fleet. There has been no indiscriminate bombing of the city itself.

Alexandrians, aware that the decisive battle between the British and Axis armies facing each other near El Alamein, 65 miles westward, remains to be fought, are taking every precaution to meet any big-scale air raids which might be the prelude or follow-up of any new Nazi push.

Hundreds of private and public shelters have been built in recent weeks.

Although the war is at the city's doorstep, and the rumble of artillery fire is audible, life goes on normally.

Night clubs, bars, restaurants, theatres and hotels are doing a rushing business despite the rigidly-enforced blackout.

Police On The Job

WALLACEBURG, Ont., Aug. 6.—(CP)—The Wallaceburg police department functions as a first-rate employment agency. Half an hour after arresting a transient for begging food, officers had hustled the man to a job on a district farm.

Knocks Self Out

BELLEVILLE, Ont., Aug. 6.—(CP)—Walter Campbell, Hillier Township farmer, knocked himself out with a hammer while fixing the roof of his barn. He had constructed a "bosun's chair" to do the work and this prevented him from falling during the seconds he was unconscious.

For Eczema—Skin Troubles

Make up your mind today that you are going to give your skin a real chance to get well. Go to McDermid & Jury or any good drug store and get an original bottle of Moone's Emerald Oil—it lasts many days because it is highly concentrated.

The very first application will give you relief—the itching of Eczema is quickly stopped—eruptions dry up and scale off in a very few days. The same is true of Itching Toes and Feet, Barber's Itch, Salt Rheum and other skin troubles.

Remember that Moone's Emerald Oil is a clean, powerful, penetrating Antiseptic Oil that does not stain or leave a greasy residue. Complete satisfaction or money back. (Advt.)

Marlene Dietrich

advises you about Complexion Care

Here's what this Charming Screen Star does to help keep Skin Soft and Lovely

SMOOTH, lovely skin is romantic. Marlene Dietrich gives her complexion the protection of thorough cleansing. She uses Lux Toilet Soap every day. "*Work up a generous lather and pat it lightly into your skin,*" she advises. "*Rinse with warm water, then a dash of cold. Pat lightly to dry.*" Lux Toilet Soap's Whipped Cream Lather cleanses thoroughly . . . removes every trace of dust, dirt and stale cosmetics. Your skin looks fresher, feels soft and smooth.

Enjoy a daily beauty bath with Lux Toilet Soap. Its fragrant Whipped Cream Lather makes you sure of daintiness. It leaves your skin delightfully perfumed with a haunting sweetness.

9 out of 10 Screen Stars use Lux Toilet Soap

A LEVER PRODUCT

NEILL'S *Clearance*

SUMMER SHOES

STARTS TOMORROW

This big mid-summer shoe sale is a real boom to your war time budget—rock bottom prices on fine shoes that you will be wearing for months and again next year. Shop early while we still have your size!

Men's Goodyear Welted Nu-Buck

WHITE OXFORDS

REGULAR 5.00

4.44

All white, plain or brogues, also brown and white.

Sizes 6 to 12. Widths B-D

Clearance of Women's and Growing Girls'

SPORT SHOES

300 PAIRS

Reg. to 3.00 **1.95**

Whites, browns, elks, two-tones, candy stripes with leather or combination non-skid soles. Sizes 4 to 9 in the lot.

COLORFUL SUMMERTIME

Print Bedroom Slippers

BLUES - REDS - GREENS, WEDGES AND CUBAN HEELS. SIZES 4 TO 8 .... **1.00**

CLEARANCE OF WOMEN'S SPORT AND DRESSY

Street Shoes

LINENS—WHITES—TWO-TONES BEIGE AND ELK.

This lot includes some regular $5.00 shoes. Wheat linens and white with red, white and blue combination heels. Widths AA to C. Sizes 4 to 9.

Reg. 3.50 to 5.00 **2.95**

CLEARANCE OF CHILDREN'S LEATHER

PLAY Brown SANDALS

Reg. 1.19 One Low Price **99c**

Brown leather uppers, with long-wearing non-skid soles. Sizes 6 to 10½ and 11 to 2.

—RUSH SPECIAL—

Clearance of Odds and Ends

Women's Dressy White Leather Shoes Broken sizes — but rare bargains—every pair. **79c**

CLEARANCE

Child's and Misses' White Leather Shoes

Sizes 8 to 10½ - 11 to 2

Reg. 1.98 .... **1.49**

Dressy, light weight leather soles

R. NEILL LTD.

350-354 GEORGE ST. PHONE 8493

Canada's New Bomber Squadron Is Composed Of French-Canadians

By LOUIS V. HUNTER
Canadian Press Staff Writer

WITH THE R.C.A.F. SOMEWHERE IN ENGLAND, Aug. 6. — (CP. — Canada's newest bomber squadron is a French-Canadian one but there is a sprinkling of Canadians of other extraction and they are undergoing a little 'French-Canadian—but they wouldn't think

There aren't many of them — a couple of English-Canadians, a Polish-Canadian and a German-Canadians—but they wouldn't think of asking for a posting to another squadron. They said 'these fellows are grand chaps and good boys to work with.'

Flying Officer Bruce Servos, 26-year-old Toronto airman, is the squadron leader. Veteran of the 1,000 bomber raids on Cologne and Essen and another smaller raid on Karlsruhe. The former Ontario Hydo draftsman likes being with the squadron and is anxious to 'get this thing cracking.'

Captains of two of the crews, 22-year-old Sgt. Pilot Frank Bauer of Waterloo, Ont., and red-haired Pilot Eugene Kuzyk, 24, a Polish-Canadian from Innsfree, Alta., explained they were with their crews and didn't want to be separated from them.

The German-Canadian with the squadron is Lac. Adam Deutcher, 22, of Odessa, Sask. He has six brothers in the air force. One of them is serving in the Middle East and the others are either instructing or in training in Canada.

"They are all air crew except me, but I hope to change that soon," said the young aero engine mechanic.

School Report

BELMONT S.S. NO. 4

June promotions.

Grade IX—Gerald Newton.

Grade VIII—Ferne Toms, Grenville Menzies, Garnet Keating, Paul Cook.

Grade VII—Russell Keating, Floyd Menzies.

Grade VI—Bob Hart.

Grade V—Jim Davidson, Letra Petterick, Roberta Brooks, Gordon Toms, Barbara Pollock, Bob Menzies.

Grade III—Gerald Menzies, Kenneth Toms, Barbara Brooks, David Menzies, Morley McMillan, Arthur Menzies.

Grade II—Ivan Keating, Iva Davidson, Vernon Woodbeck.

Grade I—Iva Keating.

Harold Hunter, teacher.

Married Again

Count Court Haugwitz Reventlow, the Danish nobleman who was once the husband of Woolworth heiress Barbara Hutton, is shown with his bride, the former Mrs. Margaret Drayton, of New York and Charleston, S.C., shortly after their marriage at Colorado Springs. The count's former wife is now Mrs. Cary Grant, wife of the motion picture star.

Charivari Greets Apsley Newlyweds

AJSLEY, Aug. 6 (ENS).—A marriage of local interest was solemnized at the Baptist parsonage, Kipling, Ont., on June 24th, when Miss Hannah McAdams became the bride of Mr. Ralph Bodin. Rev. Engstrom performed the ceremony. The bride, attired in pink crepe with veil and orange blossoms, was attended by her sister as bridesmaid, while Mr. Eric Backstrom attended the groom.

They will reside in Apsley, where Mr. Bodin is employed by Johnson Bros. Construction Co.

Mr. and Mrs. R. Bodin arrived in Apsley on Sunday and one evening soon after our village resounded with the clamor and din of a real old fashioned charivari. The bride and groom answered and told the crowd that they would give them a dance on Friday night.

On Friday night a large crowd gathered at St. George's Institute hall to welcome the bride and groom to the community. Dancing was enjoyed. Music furnished by Mrs. Herb Tucker, Messrs. Lloyd Lean, Leslie McColl, Harold Hall and Jim Scott.

The young couple received many individual presents. They were also presented with a purse of money. The presentation being made by Mr. Dave Burke. At midnight lunch was served after which dancing was resumed.

Apsley News

Mr. and Mrs. Hollis have moved into the house vacated by Dr. Smith.

Mr. and Mrs. Brown of Unionville accompanied by Miss Irene Reesor of Locust Hill were guests of Miss Maude Reesor, R.N., at the hospital here. Miss Brown, who has been here as a student nurse during July returned home with them.

Mrs. W. Peters has returned from a visit to St. Catharines.

Miss Lillus Prouty, who has been employed as clerk in M. MacDonald's general store is at her home at Owenbrook for a holiday.

Mrs. Earl Trotter, Mr. and Mrs. Jack Patterson and small son, Douglas of Toronto are visiting friends here.

Misses Doreen and Norma Hales are visiting their Aunt and Uncle, Mr. and Mrs. Bert Lean in Peterborough.

Little Doris McAuley has gone to Oshawa to visit her parents.

Mr. and Mrs. George Tweedy and Miss Joyce, Mr. and Mrs. Fredenburg and Miss Joy, all of Oshawa, were holiday visitors with Mr. and Mrs. Wellington Lean.

Mr. Fredenburg and Mr. Tweedy are both teachers in the Oshawa Vocational School.

Construction Of The Alaska Highway Brings Back Days Of The Golden Era

By HERBERT JONES
Canadian Press Staff Writer

Somewhere in the British Columbia Interior, Aug. 6 (CP)—A tornado of wartime prosperity is roaring across a section of British Columbia's interior.

The war has brought soldiers and construction workers by the thousands in a giddy whirl of ringing cash registers, quadrupled populations, a rush for supplies—a prosperity boom such as the area has never known.

Been Booms Before

There have been other booms in this rugged mountain country, like the land rush of the early 1900's when high-powered real estate men sold lots for $6,000 apiece. But oldtimers will tell you there never has been anything to equal the present wave of business, with accommodation unavailable and cafes hard pressed to meet demands.

Sleepy railroad towns—some the product of another boom era — awoke one morning to find themselves re-living the hectic days of the past. Thousands of construction workers had moved in with tons of heavy equipment to put through roads here and build airports there. Then the army came. Row on row of soldiers' tents sprang up overnight in hurriedly-cleared patches of forest land.

Demand far surpossed supply and transport became a major problem.

Hotels Filled

Dusty little 20-room hotels hadn't had more than a half-dozen guests in months, are filled to capacity, with even a chair in the lobby at a premium as a sleeping place. Private homes rent out all available beds and even barns and garages are turned into sleeping quarters at some centres.

Restaurant owners even in the larger centres find themselves forced to close their doors periodically because their establishments are jammed. Others lock up for the night at 8 p.m. And earlier because they are sold out.

At night the men from the army camps stream into the towns by the hundreds, on foot, on motorcycles and army trucks. They jam the local beer taverns and lunch counters and cafes do a land office business.

The big question in the interior is "how long will it last?"

Almost any oldtimer will tell you, if you give him a chance, of the boom eras of the past which eventually faded having barely scratched the possibilities of the country in mining, lumbering and agriculture.

But most believe now that with the wartime building of roads that 50 years of peacetime appeal failed to bring, the country will be opened up and prosperity will stay after the soldier's tents and construction gangs have disappeared.

MALARIA DANGERS

LONDON—(C).—Need for vigilance by doctors to detect malaria brought into Britain by members of the forces and merchant seamen is emphasized in the latest issue of the British Medical Journal by Dr. Warrington Yorke, tropical disease specialist.

SHOP AT CHOWN'S
For Your Hardware Needs

SCREENS
Height 12 inches. Closed 22", open 36" .. 60c

SPRAYER
Sprayers for use with Fly Spray or Insecticides. Priced 20c, 35c, 45c, 75c and 1.75

PURE TURPENTINE
Imperial Quart. Bottle 50c

FLY SWATTERS 10c, 15c, 18c

FLY SPRAY
FOR CATTLE — Dr. Williams, Channel, Stock-Aid and Black Flag.
FOR HOME — Fly-Ded, Flit and Fly-Tox.

ELECTRIC FENCER
Robot Electric Fencer Unit 13.95
Insulators, each .... 3c and 5c

GREASE and OIL
Marvelube Grease No. 66— 1 lb. 20c; 5 lb. 55c
Viceroy Motor Oil. Gal ... 79c
Airways Motor Oil. Gal ... 1.49

98c
O'Cedar Char Mop 98c
Others .... 45c to 2.25

FISHING RODS
Solid and Tubular
Priced at 55c, 60c, 1.15, 1.25, 2.00, 7.25, 9.50
See Our Complete Assortment of Tackle

ENAMEL FRUIT CANNER
Holds 7 Quart Jars
Preserve luscious fruit in its natural form and flavor. This canner holds seven quart jars—pot is brilliant blue enamelware. Do your canning this modern way. Complete with enamel lid and wire rack for jars 2.45

TOPPER HATS
Hawley Norton Sport Hats, each 1.19

WANTED
One gallon jars for use in selling Oil, Turps, and Varsol.

Whirling Propeller Lawn Sprinklers 2.35

HUBERT CHOWN HARDWARE
DAILY DELIVERY PHONE 6186

DOUBLE THE LIFE OF YOUR CLOTHES!

THE WAR has first call on machines, materials and labour that normally make clothes for you. So, treasure the good ones you *have*. Give them a rest from boiling, hard scrubbing and strong bleaches...

Wash them ALL *in*
Super Suds

You can *soak* out *deep down dirt* SAFELY in Super Suds because it gives you super washing-power *without harshness*. You get dazzling white washes and heavy work clothes are no trouble at all. Yet Super Suds is *safe* for your daintiest fabrics, coloured things, stockings and woollens. Thorough yet gentle, *free* from sneezy dust, Super Suds will help you DOUBLE the life of your clothes. Get a package of Super Suds today.

Use Super Suds... DOUBLE the LIFE of YOUR CLOTHES!

A NEW WARTIME SERVICE

AT YOUR BANK
AND
AT YOUR POST OFFICE

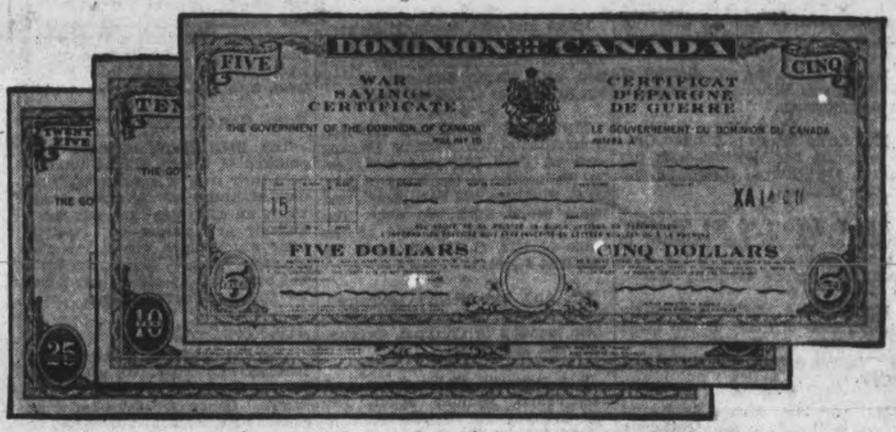

YOU CAN NOW BUY WAR SAVINGS CERTIFICATES
FOR IMMEDIATE DELIVERY

Through the co-operation of your local Bank, Post Office or Trust Company, you can now buy War Savings Certificates in the most convenient way. You get delivery when you pay your money. Just state the "size" of certificate you want, and it will be registered in your name. These are guaranteed investments at $4.00 for $5.00—$8.00 for $10.00—$20.00 for $25.00. (You can also exchange 16 War Savings Stamps for a $5.00 Certificate.)

INTEREST AT 3% • • TAX FREE • • REDEEMABLE • • REGISTERED

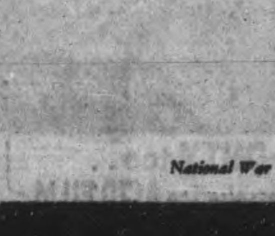

National War Finance Committee

War Savings Certificates

Personals and Social News

Salvaged for Victory

This mother and daughter overall set is made from small salesman swatches of drapery fabrics. A discarded Mexican sun hat makes a fine arm basket.

By PRUNELLA WOOD

IF YOU want to pick up a bit of slack for the war effort during your leisure between jobs or career hours, get on to the salvage sewing plan. Nearly 300 units are already organized over the country, centres sponsored by Bundles of America, where scraps of fabric, yarn, what not, are cut and patched and sewn into good clothing for man, woman and child. Finished articles go to the families of our fighting men for the asking, local units working for local neighbors. There is no Lady Beautiful subconscious at work in the plan; it's a real salvage project, a community potluck in which all share after all have contributed. Women love it ... it gives their inherent gift of making something out of nothing a great opportunity.

Pap's shirt tail can be made into a blouse for lad or lassie; old sweaters and other knits are ravelled and re-knit into new articles; warm mittens are made from scraps of big coats that have been cut down to junior size to get around the worn parts. Shower curtains make fine raincoats. Discarded drapes, window curtains, sugar sacks, sample swatches, worn blankets ... these are a few of the too-good-to-throw-away items in most houses which should be put to a job for victory.

Mrs. William Ackhurst is visiting her parents, Mr. and Mrs. R. Best, Elias avenue.

Friends of Mrs. Errol Wilson, 113 Morrow street, will be glad to know that she is progressing nicely after her operation at Nicholls Hospital, Tuesday night.

Pte. Helen Cooper, daughter of Mr. and Mrs. H. W. Cooper, Nicholls Oval, has been accepted in the C.W.A.C. and leaves for Barriefield Saturday morning.

Mr. and Mrs. J. Houghton and son David, Murray Street, have returned from visiting their son, Pte. Arthur Houghton, who has been transferred from the Kingston General Hospital to Christie Street Hospital in Toronto.

Mr. Richard Patten of Galt is visiting her son and family on Aylmer street and her many friends in this city.

Mr. and Mrs. F. W. Davies of Melrose and Mr. and Mrs. D. W. Huffman of Belleville are the guests of Mrs. O. G. Gray, 245 London street.

Mrs. C. W Est, the new director of the Women's Voluntary Services is in Peterborough.

Miss Anita Timms of London, Ont., is spending her vacation with her cousin, Miss Norma Strickland, 726 Elcome Crescent.

Pte. F. LeBarr of the Veterans' Guard of Canada has returned to Farnham, Quebec, after a few days spent at his home, 215 King Street.

Mrs. Mary A. Firber is celebrating her 89th birthday at the home of her daughter, Mrs. H. Haylock, 46 Lafayette Avenue, and is well and happy.

Mr. and Mrs. Ken Goheen and family of Flesherton are vacationing at Hiawatha.

Mrs. Bert Downing of Toronto is spending a few days with Mr. and Mrs. O. S. Matchett, 113 Maude Street.

Miss Dorothy Whitesides, of Guelph, has returned home after spending a few days with Mr. and Mrs. Herb Martin, George Street.

Word has been received by Mrs. J. W. Sandback of Fraserville of the safe arrival of Tpr. G. E. Sandback of the Tank Corps in Great Britain.

The engagement has been announced of Winifred Ethel (Peggy), only daughter of Mr. and Mrs. P. H. Roberts to Aubrey Mendell, eldest son of Mr. and Mrs. Mendell Braund, 571 Chamberlain Street. The marriage will take place September 2.

The Rev. Mr. and Mrs. C. Boyter, 227 Westcott Street, have returned from their vacation at Victoria Beach, Colborne.

Miss Leith Johnson, 574 Division Street, spent the week-end at Crowe's Landing.

Mrs. C. G. Edwards, George Street, spent the week-end with friends in Midland.

Miss Connie Nicholson has returned from visiting her grandmother in Midland.

Mr. and Mrs. George Cumpsty have been spending a few days at Lake Chemong.

Pte. Dorothy Lord, attached to the Women's Division of the R.C.A.F., station at Mountain View, left Tuesday to return to Mountain View after spending a 48-hour leave with her parents, Mr. and Mrs. H. C. Lord, 752 Aylmer street.

Mr. and Mrs. Henry Wells and Miss Alice Hosholan of Galt are visiting Mrs. Fred Gray, 350 Aylmer street.

Sgt. Ernest E. Davis of the C.D.C. Petawawa, has returned after spending the holiday week-end with his mother, Mrs. E. M. Davis, George street S., and other relatives.

Mr. George Johnson, Sr., of Galt, is spending a few days with his daughter, Mrs. Fred Gray, Aylmer street.

LAC Norman Garland of Bournemouth, England, has spent the past week with his aunt, Mrs. E. M. Davis and cousins, George street S., has now returned to his duties as R.A.F. instructor at Greenwood, King's County, N.S.

Mrs. Walter Jardine of Montreal is in Peterborough visiting at 105 Lock street, where she is the guest of Miss Marion Wagar.

LAC Ken Wells from Newfoundland is spending a few days with Mrs. Fred Gray, Aylmer street.

The Rev. F. W. Craik and Mrs. Craik of 163 Romaine street, left for Montreal Wednesday, where they will spend the month holidaying.

Mrs. Charles Cole and Mrs. James Atchinson of Detroit, Mich., are visiting the former's aunt, Mrs. Joe Henderson, 311 Boswell avenue.

Mrs. Elizabeth Rishor and her daughter, Babs, 168 London street, and Miss Sheila Maguire, have returned after visiting friends in Detroit.

Major and Mrs. Reginald Bamsey and family, Bolivar street, leave today to spend their summer vacation with Major Bamsey's cousin, Mr. Roy White of Hillyer, Ontario.

The weekly meeting of the Red Cross Unit of the Wartime Housing area on Park Hill road was held on Wednesday at the home of Mrs. G. G. Pinkham, 700 Park street, and much useful work was done. The next meeting will be held at the home of Mrs. O. C. Simonson, 701 Gilchrist street.

Mr. and Mrs. Ralph McGarrell, Stewart street, left today to spend their vacation in Cardinal, Ogdensburg and Messina, N.Y.

Jack Donnelly, Union street, and Jack James, Bethune street, left this morning for Niagara Falls to attend the funeral of the late Ernest Armstrong, formerly of Peterborough, who was drowned in Lake Erie last Sunday.

Mr. and Mrs. Harry Udy, 484 Parnell street, have returned from a cruise through Muskoka Lakes. They were accompanied on the trip by Mr. and Mrs. Martin Libby of Oshawa.

Sub-Lieut. Winston S. Merrell, R.C.N.V.R., son of Mrs. R. S. Merrell, 587 Water Street, has recently been appointed to H.M.C.S. Captor 2, St. John, New Brunswick.

Bride Is Honored

Miss Mildred Martin whose marriage to Percy Sweeting took place on Saturday, was honored by her friends on two occasions. Mrs. Teneycke and the bride's mother were joint hostesses for a shower held in the former's home on the Wednesday evening previous to her marriage. The evening was spent in dancing after which the gifts were presented. A second shower took place Saturday evening after the reception in the Paragon Hall, when Mrs. L. Wagar was the hostess.

Courneya—Murphy

A pretty July wedding took place on Thursday, July 30, at St. Peter's Cathedral, when Blanche Loretto, daughter of the late Mr. and Mrs. Patrick Murphy, became the bride of Leonard Charles Courneya, son of Mr. and Mrs. Peter C. Courneya of Stoco. The wedding mass was celebrated by the Rev. Father Malane.

The bride was given in marriage by her brother-in-law, Mr. Adrian Devlin, and was charmingly gowned in a street length frock of pink chiffon and lace over taffetta. Accessories were in white and she wore a corsage bouquet of red Briarcliffe roses. Miss Zeta Courneya, sister of the groom attended as bridesmaid. She wore blue chiffon over taffeta with white accessories and a corsage of yellow Premier Supreme roses. Mr. Jack Murphy, brother of the bride attended as best man.

Following a wedding breakfast at the DeLuxe Cafe, the young couple left on a honeymoon trip to Toronto and Niagara Falls. The groom's gift to the bride was a mother-of-pearl rosary, to the brisemaid, a birthstone ring, and to the best man, a tie pin.

Baby Band Picnic

The Baby Band, mothers and children of Trinity United Church, held their regular meeting Wednesday afternoon at Riverside Park, where an enjoyable time was spent knitting and sewing on layettes, after which lunch was served picnic style. Mrs. V. Skitch, 555 Walnut street, kindly offered her home for the September meeting.

Armstrong—Connolly

A pretty wedding took place in Toronto Saturday, when Miss Patricia Connolly, daughter of Mrs. Estelle Connolly, 343½ George Street, Peterborough, was united in marriage to Mr. Charles Armstrong of Toronto, by the Rev. Father Bouvier in the Sacred Heart Church. The bride was attended by her cousin, Miss Eileen Kervin, and the groom by his brother, L.A.C. Bernard Armstrong. Mr. and Mrs. Armstrong left on a boat trip following the ceremony.

McVety—Wilson

WARKWORTH, Aug. 6—(ENS).—The marriage of Miss Evelyn Mary Wilson, older daughter of Mr. and Mrs. Robertis Wilson, Burnley, and Mr. James Thomas, son of Mr. and Mrs. Milford McVety, Percy township, took place at St. Paul's United Church parsonage at 3 p.m. Thursday, July 30.

The bride wore a street-length dress of blue sheer with white accessories. Miss Jean McVety, sister of the groom, was bridesmaid. She wore a street-length frock of grey sheer and white accessories. Mr. Jack McVety, brother of the groom, was best man.

Following a motor trip to Toronto the happy couple will reside on a farm near the groom's home in Percy township.

Two Sign Up

The Ontario Department of Agriculture are trying to enlist the services of 650 girls to help with the fruit crop from August 10 to October for any number of weeks during that period. Two girls, Miss Jean Castle and Miss Beryl Dobbin, have already handed in their applications for work around Winona, and it is expected that four or five more will be in shortly. The girls are permitted to choose the place where they wish to go, and as long as there is room, that is where they are sent. The age limit is 16-45. Other farmerettes are completely in love with their jobs, so it is not all work.

Mark Street W.M.S.

The monthly meeting of the Mark Street W.M.S. was held recently, with Mrs. Alton presiding for the business part during the absence of Mrs. Rowland, president. A letter of thanks was received from the people of burned-out Kinmount who had received a bale from this society.

Mrs. Stanley Matchett took the chair for the devotional period and the theme was "Temperance." Mrs. James Hunter read the Scripture and short prayers were offered by Mrs. Alton, Mrs. Cecil Larmer and Mrs. Ernest Lillico. Mrs. R. Dooley sang "A Sinner Like Me," and Mrs. Gordon Eason read an address given by C. Aleta Smith on temperance at the London conference. Two readings, "Why Smith Sold Out His Saloon" and "The Story of the Two Glasses," were given by Mrs. S. Matchett and Mrs. John Hay, bringing to a close a splendid meeting.

A BLACK BEAUTY

By ALICE ALDEN

WHILE STRAW gives way to felt as the seasons go their appointed course, lace goes on forever. If you are dreaming up a hat that will make you memorable in the eyes of the man in your life, then consider the charming one worn by Barbara Britton and designed by Suzanne Gentry. Heavy black lace appliqued on horsehair is used for this wide-brimmed hat caught on one side high on the head and held by black veiling that ties in a dramatic bow at the opposite side. It is a perfect hat for a beautiful blonde but it's guaranteed to do things for any girl!

Many Boxes Given By Navy Group

After six months of operation the Peterborough and District Women's Auxiliary to the Navy has a very fine record to present to the public. For the sailors who have been home during this period, 28 parcels have been given out, each containing eight knitted articles, soap, tooth paste and brush. A large box was sent to Halifax to help the boys in difficulties after the fire in their barracks, which contained 28 parcels filled with the same things as were in the first 28. Three large cartons containing magazines and playing cards have also been sent to Halifax.

A garden party is being held at the home of Mrs. F. Kerr, Rubidge street, on August 28, and a coffee table, for which tickets are on sale now, will be given. Anyone wishing to fill a ditty bag for a boy in the navy for Christmas can procure a bag by phoning Mrs. Dorrington, president, at 4221.

The following contributions have been made to the Auxiliary since February:

Gun Shots, $335.00; W.C.W.C., $100; Otonabee Chapter I.O.D.E., $25; Peterborough Softball League, $27; Catholic Women's League, $10; Mrs. Martin, $10; Mrs. Goheen, $5; Mrs. Hopgood, Chemong Park, $2; Brinton Carpet employees, $10; Mrs. M. Killoran, Wolfe, $4. Total $518.

Needlecraft Pattern

by Laura Wheeler

FOR MR. AND MRS.

"Whats her is hers—what's his is his" is the modern version in bright embroidery. Put these motifs (two types are a new longer style) on towels and pillow cases. Pattern 421 contains a transfer pattern of 8 motifs ranging from 4 x 12 to 1½ x 2½ inches; materials required; illustrations of stitches.

Pattern number ....

Size ....

My Name ....

....

Address ....

I enclosed 20c for postage

THE STARS SAY . . . .

By GENEVIEVE KEMBLE

For Friday, August 7

A DISCONCERTING and difficult day, with dangers and sudden issues of an unpredictable nature, is read from the predominant lunar and mutual aspects. There may be much gained by travel, agencies, communications as well as writings, publicity, enterprises, but these should be pursued with equanimity and restraint and not jeopardized by violent, erratic or tempestuous acts. The emotional urges may impel to bursting all bonds of reason and common sense, and cause grief and regrets if not accidents. With care and discretion there might be pleasurable as well as profitable experiences.

Those whose birthday it is may be confronted by a year of mixed influences with all depending upon their own self-restraint. Reasonable and governed conduct should subdue a tendency to the erratic, impetuous, rash, defiant and resentful course of impulse, waywardness and indulgence. Writings, correspondence, advertising, promotions, travel, communications and kindred mercurial pursuits would prove profitable. Social and artistic affairs are under auspicious stimuli. Litigation should be satisfactory.

A child born on this day while artistic, versatile in many literary pursuits, and with business ability, yet should be given early restraint in control of self and emotions.

Mark St. S. School Has Fine Picnic

A wonderful time was had by members of Mark Street Sunday School Saturday, when the annual picnic was held to Gore's Landing. The weather was perfect for the boat trip, and everyone from the youngest to the oldest enjoyed himself to the utmost of his ability.

After supper the races were run off and the results were as follows:

Up to five years—1, Allan Woods; 2, Gail Ferguson; 3, Ronnie Dooley.

Boys, 6 and 7—1, Gerald Stephenson; 2, Melville Stevens.

Girls, 8 and 9—1, Bendine Atchison; 2, Jean Smith and Joan Dooley.

Boys, 8 and 9—1, Claire Ferguson; 2, Ronnie Stevens.

Girls, 10 and 11—1, Helen Anderson; 2, Connie Butcher.

Boys, 10 and 11.—1, Bobby Gandy; 2, Harry Hanwell.

Girls, 12, 13, 14—1, Dorothy McNeely; 2, Catherine Butcher.

Boys, 12, 13, 14—1, Kenneth Anderson; 2, Gordon Stockdale.

Girls, 16 and over—1, Laura Storey; 2, Grace Pomeroy.

Boys, 16 and over—1, Keith Atchison; 2, Allin Stevens.

Thread the Needle race, for Men and Women.—1, Marie Cordery and Allin Stevens; 2, Mr. Rowland and Mrs. Eason.

Tie Race for Men and Women.—1, Marie Cordery and Allin Stevens; 2, Mrs. Eason and Mr. Dooley.

Nail Driving Contest for Ladies—1, Bernice Stevens; 2, Mrs. Eason.

This Week's Best Wartime Recipe

Contributed By Mary Moore Readers

Dear Mrs. Moore:

Thank you for the headcheese recipe you sent to me—it makes lovely headcheese and has just the right amount of salt and seasonings.

I don't know if you will want the recipe I am sending—it uses kidneys—but my family is of English descent and likes kidneys very much.

Fricassee of Kidneys with Onion.

(Contributed by Mona Baird.)

Split pork kidneys (about six to serve six people) in flat halves and slice off the veinous portion. Soak half hour in salt water. Drain and dry. Meanwhile saute in bacon fat or cooking oil or the dripping 3 medium-sized onions (more if you like a lot of onions to show in the gravy) until the onions are soft. Add the kidneys which have been rolled in flour and cut into 1-inch pieces, and saute them, adding extra fat if necessary, until both the onions and kidneys are a little browned. Pour over 3 cups boiling water, add 1½ teaspoons salt and ⅛ teaspoon pepper, cover reduce hetat and let simmer ½ hour.

Serve on hot platter which has been bordered with hot toast triangles and garnished with parsley.

I'll send you my recipe for hamburg biscuit roll one of these weeks. —M.B."

This dish is a great favorite with me, and I hope many of our readers try it. Will be watching for the hamburg biscuit roll. Sounds good.

HANDS NOT SO PALE

Blue vat-dyed cotton poplin makes this overall cut to fit the girl whose job is a dirty one for defence. No cuffs; cool neckline; fly closing.

By PRUNELLA WOOD

ONE good thing about the men's jobs that women are taking over in the emergency is that they dress for them. Far from being a rich woman's toy or an exhibitionist's town trotteur, slacks of all sorts have become casual, practical clothes which no one eyes with a titter. That is, if they fit. The overalls above are well cut to cover the feminine figure, with easy pleats above and below the front waistline, and a cinch belt. They can be worn over any shirt or pullover and protect the working girl plenty.

Curious Knicknacks Things Needed to Fill 200 Ditty Bags

The women of the Auxiliary Navy League in Peterborough really went on a buying spree Wednesday afternoon when they got 60 yards of cloth from which they expect to make 200 ditty bags for the sailor lads away from home, to help bring them a little cheer and break in the routine monotony aboard ship.

Many people wonder what they should send to the boys who are away from home, and Mrs. Dorrington, president of the Auxiliary who has a son in the navy is full of ideas. When she goes to fill a bag for her boy she is on the lookout for anything novel or something crazy that they will get a kick out of. Things like tea and coffee are no treat to the boys she declared. Many of the sailors are very fond of life savers, mints and particularly gum. They can always use soap, tooth paste or shaving cream, they like playing cards, and are very fond of the dime novels that can be gotten at the five and dime stores. Another specialty with the lads is the small tins of canned beans, not the large size. This smaller can is just right and gives them a real treat. They are also very fond of any kind of sandwich paste that they can spread on their bread when butter is rather scarce and it takes the curse off what might otherwise be a rather dull meal.

The whole point seems to be to get something unusual that the boys can get a kick out of. It doesn't have to be something elaborate as they like very simple things. More than the actual things the parcels contain is the delight in having something to open, and the contents are always a surprise.

Anyone wishing to fill one of these bags is allowed to put in whatever they wish and they are only asked to get them early so that they will be all ready to ship away by November. In such an undertaking as this not only do the men who receive the bags derive pleasure but also the ones who are filling them. Women love to shop for small things and with a project like this they can really let themselves go on a shopping binge.

MUSEUMS AND ART GALLERIES

There are 58 museums and art galleries in Canada.

New *under-arm* Cream Deodorant *safely* Stops Perspiration

Arrid is the largest selling deodorant

1. Does not rot dresses or men's shirts. Does not irritate skin.
2. No waiting to dry. Can be used right after shaving.
3. Instantly stops perspiration for 1 to 3 days. Prevents odor.
4. A pure, white, greaseless, stainless vanishing cream.
5. Awarded Approval Seal American Institute of Laundering — harmless to fabrics.

ARRID Guaranteed by Good Housekeeping

39¢ Buy a jar today at any store selling toilet goods (also in 15¢ and 59¢ jars)

Be smart OFF-DUTY too.. let ODEX remove Perspiration ACID FILM

YOU'RE bound to come off duty with perspiration acid film on your skin. So, take time for a quick bath with Odex, the only soap in Canada which contains a new odour-free antiseptic—"ti-tree oil."

That's why Odex is so mild, yet so effective in removing perspiration acid film.

Odex leaves your skin so clean that you feel like a new person, dainty and refreshed.

ODEX yourself TODAY!

IF BABY IS CROSS FIND OUT WHY

HEALTHY BABIES are not cross. Your baby should not be cross. If he is, then something in his little system is "out of order". Probably Baby's Own Tablets can promptly "put it right". Mrs. H——, of Fenelon Falls, had the experience. She writes: "My little girl was irritable, feverish and sometimes sick at her stomach—what a relief it was, after giving her Baby's Own Tablets, to see how much better she was."

No matter how delicate your baby may be, these little sweet-tasting tablets cannot harm him. Easy to take. Promptly effective in clearing up simple fevers, diarrhoea, colds, constipation, simple croup, colic, teething troubles and other minor ills.

Never be without a full box of Baby's Own Tablets. Sickness so often strikes in the night. 25 cents. Money back if you are not satisfied.

GIRLS - - - SWIM

Every day at the Y.W.C.A. Pool. Filtered Water. AUGUST TICKET $1.00

Superfluous Hair

On Face and Moles

Completely, Permanently, and Painlessly Removed by Electrolysis. Eyebrows permanently arched. For appointments 'Phone 6423, or write

MRS. MARIE MURDUFF 409 Wolfe St.

Madam! ...are you a "HOUSOLDIER?"

The housewives of Canada are the "Housoldiers"—the kitchens the "Home Front". You can serve by practising economy in your kitchen.

Delightful desserts can still be served to the family—rich, nourishing custards, and blanc manges made easily and at little cost with Canada Corn Starch.

Use Crown Brand Syrup to save sugar. It's delicious as a sauce on desserts, on pancakes or with cereals, and is a wonderful sweetener for use in cooking and baking.

FREE: Send for the Free Booklet—"How to save Sugar", containing 63 tested recipes. Address request to Dept. F.D., Canada Starch Home Service, 49 Wellington St. E., Toronto.

CROWN BRAND SYRUP

CANADA CORN STARCH

The CANADA STARCH COMPANY LIMITED

Of Interest to Women

Tin Of Cookies Will Always Fill Stop-Gap With Guests

By MARY MOORE

When a 28-month-old baby can think of, get, and pass the cookie box to company, I think his mother should be given 100 merit marks for "Training."

Last Saturday night I was giggle-silly I was so tired, but we were week-end almost next door to a friend so we dropped in for a moment's visit with her. Her son of early 2½ years had not yet been tucked in for the night and was wandering around in his pyjamas while we chatted. Finally, tired of being overlooked, he had the brilliant idea of passing the cookie box. I found out next day that to get it he had to pull down the steps of the kitchen stool, climb to the top, open a door that sticks, climb down again by stages of lifting the box from cupboard counter to stool top as he descended and pry off the lid, before he made his triumphal entry, grinning from ear to ear, passing his treasurer cookies.

That, Pals, is the essence of training in hospitality.

I vowed on the spot I'd move our cookie crock, down three shelves so my lanky 8-year-old could do likewise if the spirit moved him.

The cookies I've collected for this little offering today decidedly are not the sugar cookie type. Every one of them is bursting with character of some kind—health, flavor or interesting texture.

The assortment of Frosted Slices, Bran Brownies, and Filled Squares is perfect if you have enough cookie containers to hold them all,—personaly I think an assortment of two or three cookies is more than twice or thrice as good as one kind.

Frosted Slices

One-half cup shortening, ¾ cup granulated sugar, 2 eggs, ½ teaspoon salt, ¾ cups pastry or cake flour, ¾ cup Graham flour, 1 teaspoon baking powder, ½ teaspoon vanilla extract.

Cream shortening and sugar until light and fluffy. Add beaten eggs and sifted dry ingredients. Add vanilla and mix well. Spread the batter onto a greased bading sheet as thinly as possible and frost with the following:

Beat 1 egg white until very stiff, and gradually add: 1 tablespoon at a time—¼ cup corn syrup, beating between additions. Spread this over the cookie batter on pan, sprinkle with 1 cup chopped nuts and bake at 325 deg. Fahr. for 30 minutes. Cut in squares while quite warm.

The reason I call these "stop-gap cookies" is because they serve three important purposes: when the youngsters crave candy "stop the gap" with a good nourishing cookie; when casual guests drop in unexpectedly, you can serve a cookie on a plate—besides a cold drink in a tall glass it's pleasant indeed; and thirdly, when your slimming members are unsatisfied with the fresh fruit dessert you give them "stop the gap" by slipping them one small cookie and shoo them from the table, their sweet tooth is momentarily satisfied, and once away from the table temptation is removed.

Bran Brownies

Three squares unsweetened chocolate, 1/3 cup butter, 2 eggs, ¾ cup brown sugar (or ¼ cup honey and 1/3 cup brown sugar), and 2/3 cup flour, ½ cup bran, ½ cup chopped nuts, 1 teaspoon vanilla. Melt chocolate and butter over hot water. Beat eggs well, add sugar (or honey and sugar) and continue beating until mixture is light and fluffy. Add chocolate mixture. Stir in flour, bran, nuts and flavoring. Pour into greased baking pan, making a layer 1/3 inch thick. Bake in moderate oven of 375 degrees Fahr. for 25 to 30 minutes.

Filled Graham Squares

One-half cup shortening, ¾ cup brown sugar (or ¼ cup honey and 1/3 cup brown sugar), 1 egg, 2½ cups Graham flour, 1 teaspoon baking powder, ½ teaspoon soda, ½ teaspoon salt, ¾ cup sour milk or buttermilk. Blend shortening and sugar thoroughly, add egg and beat well. Sift together the graham flour, baking powder, soda and salt (tippng the bran left in the sieve into the mix). Add to first mixture alternately with the milk. Spread half the dough in greased pan. Spread filling (see below) over dough and spread evenly. Cover with remaining dough. Bake in moderately hot oven of 400 degrees Fahr, about 25 minutes. Cut into squares or diamonds while still hot.

Filling (for Filled Graham Squares)

One cup of chopped raisins OR dates OR figs, ½ cup corn syrup, OR ¼ cup honey, 2 tablespoons orange juice, 1 teaspoon grated orange rind. Combine ingredients, cook slowly, stirring to prevent burning, until thick.

Cool before spreading on cookie dough.

Toddler's Tidbits

One-half cup shortening, ½ cup brown sugar, 1/c cup honey, 1 egg, ½ teaspoon vanilla, 1 cup flour, ¼ teaspoon soda, ½ teaspoon baking powder, ¼ teaspoon salt, 1 cup quick cooking oatmeal, 1 cup packaged rice cereal, ½ cup cocoanut. Blend shortening and sugar thoroughly; add egg and flavoring and beat well. Sift flour, soda, baking powder and salt together. Combine with oatmeal, rice cereal and cocoanut. Add to creamed mixture and stir until well blended. Drop by tablespoons on greased baking sheet or roll to ¼ inch and cut with cookie cutter. Place on greased baking sheet and bake at 375 degrees Fahr. for 15 to 20 minutes or until brown.

SPANISH ONCE

The British captured Jamaica from the Spaniards in 1655.

How to make the most of your Coffee

WHATEVER type of coffee-maker you use, follow these rules to prevent waste and to use coffee to best advantage.

1 *Use good coffee* — correctly ground for your method of coffee-making.

2 Measure ground coffee and water carefully so as to provide just the number of cupfuls you need and no more. Use freshly drawn water.

3 Make coffee at just below boiling point. Boiling develops bitterness and spoils flavor. Remove grounds as soon as coffee is made.

4 Serve immediately, if possible. If necessary to keep hot, use only *low* heat.

5 Keep coffee maker scrupulously clean. Stale odors and sediment affect flavor. Preheat by scalding just before use.

MAXWELL HOUSE is a blend of the world's finest coffees, roasted by a special process to capture all its extra goodness. It offers precisely correct grinds for each type of coffee maker—Drip and Regular. Maxwell House reaches you absolutely *roaster-fresh* because it is sealed in a Super-Vacuum tin. This is important because roasted coffee, once ground, loses flavor rapidly when exposed to air. The best way to retain its aroma is to keep it in the tin.

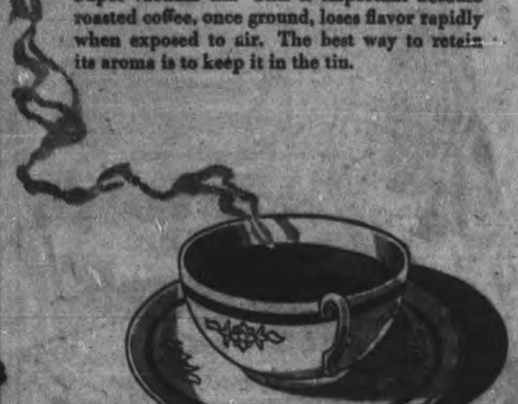

Dinners Of The Week . .

By MARY MOORE

Sunday.

Chilled Blueberries in Orange Juice
Roast Loin of Pork Applesauce
(from unsweetened new apples)
Pan Roasted Potatoes in their Jackets
(See note on unpeeled vegetables elsewhere on page)
Broccoli
Vanilla Ice-cream Iced Coffee.

Monday.

Cream of Garden Vegetable Soup
(see recipe under inquiry column)
Broiled Back Bacon and Borlied Crumbed Tomatoes
Baked Summer Squash in Shell
One-crust Apple Pie
Chocolate Milk.

Tuesday (Economy Dinner).

Fricassee of Kidneys with Onion
(see this week's best wartime recipe)
Fluffy Mashed Potatoes
Whole Baby Carrots
Red Currant and Rospberry Tarts
Hot Cambric Tea.

Wednesday.

Pork Liver Loaf (see note)
Baked Potatoes in Jackets
Parboiled Shredded Cabbage Stewed in Milk
Iced Celery and Carrot Strips
Macedoine of Fruit;
Peaches. Watermelon, Raspberries Canned Pineapple
Bran Brownies (see recipe on page)
Hot Cocoa.

NOTE.—Remember that pork liver contains more Vitamin B than the other livers. Nutritionists say we should have port liver once per week.

Pork Liver Loaf.

One pound pork liver, 1 onion, parsley, 1 cup milk, 1 egg, 1½ tablespoons flour, salt and pepper, nutmeg. Grind the liver, onion and parsley together until they are minced very fine. Add milk and egg, flour and seasonings. Mix well, shape into a loaf, place in baking-pan and bake in moderate oven, 375 degrees Fahr. for an hour and a quarter.

Thursday.

Sauerkraut and Pork Hocks
Dumplings
Cucumber and Celery and Peanut Salad Mayonnaise
Fresh Sponge Cake Whipped Cream
Hot Coffee.

Friday.

Moulded Salmon Salad
(See recipe in Inquiry column)
Gherkins
Scalloped Potatoes Green Beans Buttered
Cantaloupe with Lemon
Hot Chocolate.

Saturday.

One-crust Meat Pie with Potatoes
Small Onions, Carrots and Beans or Celery
Tomato and Lettuce Salad
French or Russian Dressing
Apple Pie with Cheese
Cereal Coffee.

FASHIONS

SUNFROCK AND BONNET

It's fun to make your little girl's clothes—when they're pert and gay as Pattern 9735 by Marian Martin. There's a full-skirted sundress with a fichu-effect top. AND a sunbonnet. Another version is a frock with kimono-cut sleeves.

Pattern 9735 may be ordered only in children's sizes 2, 4, 6, 8 and 10. Size 6, sunfrock and bonnet, requires 2¾ yards 35-inch fabric.

Pattern Number ....
Size............................
My Name ....
Address ....
....

I enclose 20 cents in coins for postage

SALLY'S SALLIES

Registered U. S. Patent Office

Distributed by King Features Syndicate, Inc.

DOROTHY DIX

SHOULD AMBITIOUS WOMAN MARRY EASY-GOING MAN.

She Is Apt to Love Ambition More Than She Does Husband

DEAR MISS DIX — I am the father of a lovely daughter of 22 who will soon graduate from a professional school in which she has been well prepared to follow the career of her choice. She is engaged to a fine boy who has lots of good in him. In fact, he worked his way through college and is now in the army. But evidently my daughter has doubts about the wisdom of marrying him. So she writes me, asking my advice on the subject and I pass the buck on to you. She says:

"Dad, do you think a girl who wants to get things done at once and who is intensely ambitious shauld marry a boy who is ambitious only to a small degree and believes in taking life as it comes, wanting a peaceful, average existence rather than getting to the top? Is it not true that the ambitious girl marrying a take-it-easy man might become one of those detestable, horrible domineering or nagging wives?"

What do you think of my daughter's problem? A FATHER.

◇ ◇ ◇

ANSWER—I think such a marriage would almost certainly come to grief because the husband and wife would have diametrically opposite viewpoints on what mattered in life and what they wanted out of life. There is an old story that tells of a husband and wife who, when they were first married, sat down to discuss their future plans together.

The man said: "When I have made a hundred thousand dollars I will have enough and I will retire from business, and we will enjoy life." The woman said: "Oh, don't wait until you get a hundred thousand dollars. Retire when you have made enough for us to be comfortable on." The man made a hundred thousand dollars and he wanted to retire, but his wife wanted still more. He made two hundred thousand dollars and eventually a million, but still he had not made enough to make her comfortable.

That is the way with an ambitious woman. She is never satisfied. She never reaches her goal. And she has no patience with a husband who isn't willing to strive, as she is; who isn't willing to sacrifice everything to get on in the world. No one is such a penny-pincher as the woman who is determined to lay up a fortune. An ambitious wife is not a restful companion. On the contrary, she is a goad in the side of her husband, and there are very few men who can take it, and like it.

Her Ambition Drove Him Away

I have in mind a couple of youngsters I knew well. They were much in love when they married. The man was a gifted writer and his wife was inordinately ambitious and eager for him to succeed. So as soon as he began to be successful she made herself a task-mistress. She drove him to his desk every morning, whether he was in the mood for writing or not, and kept him imprisoned until he turned out what she thought was an adequate amount of copy. Always she hounded him to do more and more and make more and more money, until finally he could stand it no longer and he left her for an easy-going woman who would play with him and let him enjoy some of the fruits of his labor.

I think it doubtful whether an ambitious woman ever loves any man as well as she does her ambition, so I think your daughter would make a great mistake to marry a man whose idea of a successful life is just to be happy.

◇ ◇ ◇

Her Girl Friend is Too Glamorous

DEAR DOROTHY DIX—I am a girl, 17 years old, and my best friend is the same age. We are together constantly and I am very fond of her, but there is just one trouble. If we meet boys, I never get anywhere because she is so beautiful and has such a wonderful personality that the boys fall for her immediately. So what am I to do?

I am not beautiful and, although I try to be pleasant and a lot of fun, I don't have a chance. I am not jealous because I realize it isn't her fault that the boys like her, but I am getting tired of just having her leftovers. Please tell me what I can do. JANE.

◇ ◇ ◇

ANSWER—Well, Jane, there are two ways of looking at your situation. One is that on the principle that half a loaf is better than no bread at all, any kind of a date is better than to sit at home and suck your thumb. Many girls who lack the come-hither look deliberately choose as their running mates girls who have it and who act as their stalking horses. The glamor girl draws the boys and the unglamorous one gets in on the killing, because when Beautiful Susie is asked to go places Plain Susie can't be left out of the party.

That seems to be your case and probably you will be foolish to break away from your beautiful friend, for among the many boys she has in her trail there will be someone who will find how sweet and amiable and pleasant you are, and that you make a mighty nice consolation prize.

On the other hand, you can break away from your attractive friend and go only with girls who are no better looking and have no more personality than you have. That avoids an invidious camparison, but it has its disadvantages because nothing is more dangerous to a girl's chances with boys than to get side-pocketed with a bunch of girls who always go together and never have any masculine attention. It takes more courage than the average lad has to try to horn into such a feminine organization.

◇ ◇ ◇

Many War Brides Are Mercenary

DEAR MISS DIX—The reason so many girls are anxious to marry boys who are just going into the army is because they are looking forward to that insurance money in case their darlings don't come back, or the alimony they can collect if they don't like them when they get home. My girl friend tried to inveigle me into marrying her before going into the service, so I gave her the air for good, and I mean for good. I have no use for racketeers and that is just what women are. Do you think that men will ever get wise to them? I don't. DRAFTEE.

◇ ◇ ◇

ANSWER—I am afraid not, son. Men have been knowing women and their wiles ever since the dawn of creation and they don't seem to have learned a thing about them.

No doubt there are plenty of girls who are rushing into war marriages with a weather eye on the possible profits they may get out of them, but many others are carried away by war hysteria and the romance of having their pictures taken as they walk out of church under an arch of swords. And many others because they are honestly in love with the boys and believe that a marriage ceremony will bind them more securely than an engagement ring.

Released by The Bell Syndicate, Inc.

ENQUIRY COLUMN

By MARY MOORE

QUESTION: In some of the "slick" paper magazines I read a menu for a trousseau tea. The first course was Cream of Garden Vegetable Soup. The very name of it made me hungry for it. How should you make it, Mrs. Moore? Do you think it should have meat stock?

I always like your recipes for soup and think you must be extra good in this department. In anticipation. —"Wibby" Anders.

ANSWER: I think for a trousseau tea I would want veal or chicken stock in a garden vegetable soup—and if you ever have this, you can make an extra nice pot of soup but a good one can be made without meat.

Cream of Garden Vegetable Soup

Two cups milk and 1 cup stock or 1 cup whole milk, 1 cup vegetable stock and 1 cup chicken-bone or veal-bone stock, 1½ tablespoons flour, 1½ tablespoons fat (butter or chicken or cooking oil), ½ cup each finely sliced spring onions, small new green peas, finely sliced yellow snap beans, shredded or sliced young carrots. (One tablespoon chopped sweet red pepper is an attractive addition.) Salt, pepper and seasonings such as curry, celery salt, finely chopped parsley, very small amount of mint and celery are all optional. Add little bits of them according to taste.

Cook the vegetables until barely tender in 1½ cups water. Drain reserving the liquid for the 1 cup you require for your stock. Make a white sauce by melting the butter, stirring in the flour, then all the liquids, until it thickens.

Add the vegetables and the seasonings: heat through in top of double boiler and serve very hot with croutons.

QUESTION: I want a recipe for Salmon Salad made in moulds and the dressing is mixed with the salmon and the fish looks creamy. I want to serve this at garden party in the middle of August so please print it before then. Thanks for the letter Spring.—Mrs. M. H. Spraule.

ANSWER: I think you will like the following recipe—other flaked fish beside salmon may be used.

Moulded Salmon Salad

One tablespoon gelatin, 1 egg, 2 cups milk, ½ cup vinegar, 2 cups flaked salmon (cooked or canned), ¼ cup cold water, 1 teaspoon flour, 1 teaspoon mustard, 1 teaspoon salt, 1 teaspoon sugar.

Mayonnaise: mix flour, mustard, sugar and salt, and add to beaten egg, then add milk and vinegar. Cook 10 minutes. Soak gelatin in cold water for five minutes, and add hot moyannaise. When lukewarm add the cooked flaked fish, and pour in moulds which have been rinsed in cold water.

WOMEN PAY BIG PRICE FOR POOR "BLOOD MAKE UP"

You women who feel and look "washed out"—limp and droopy—may be paying the price of hemoglobin shortage in the blood.

The demands of monthly "periods" pregnancy, etc. all conspire to bring about this shortage of the vital red coloring matter in the red blood cells. Try Dr. Williams Pink Pills.

They help increase hemoglobin where there is a shortage of it due to iron deficiency and help chase away that "leaden" feeling of tiredness so often due to this condition. Start your course of Dr. Williams Pink Pills today. Ask your druggist.

Now, family fun at Breakfast with NEW CEREAL TASTE THRILL

Get All the Goodness of Whole Wheat, in Its Most Delicious Form!

● Lift morning meals out of the "rut"! Win praise from your family. Serve Muffets, the grand new whole wheat cereal taste thrill!

Muffets are crunchy ribbons of rich, tender, nourishing whole wheat ... wound into dainty biscuit form ... toasted to tempting golden brown!

"Dee-li-shus"! and chock full of all the nutritional benefits of healthful whole wheat.

Economical ... 12 delicious servings in each big blue box. Buy Muffets today on a money-back guarantee of satisfaction!

Breakfast Lunch & Dinner — RED & WHITE FOOD STORES

ORDER ALL 3 TOGETHER AND HELP US IMPROVE OUR SERVICE TO YOU!

SPECIALS FOR THURSDAY, FRIDAY and SATURDAY, AUGUST 6th, 7th and 8th

CROWN BRAND CORN SYRUP	5 lb Tin	55c
POST'S BRAN FLAKES	2 for	23c
GOLD MEDAL Strawberry JAM	32 oz. Jar	35c
RED & WHITE Custard Powder	16-oz. Tin	25c

Summer Time Desserts Quickly Prepared

GOLD MEDAL Pitted Cherries	18-oz. Tin	19c
RED & WHITE PASTRY FLOUR	7-lb. Bag 27c	24-lb. Bag 79c
Red Bird BROOMS		39c
SPECIAL ZINC WASH BOARDS		45c
CERTO KEEPS FRUIT BETTER	Bot.	25c

Fruits & Vegetables

PRUNES	70/80 2 lbs. 19c	30/40 2 lbs. 29c
KEL-O APPLE JUICE	2 Tins	19c
PRINCESS TOFFEE	½-lb.	20c
JELLY BEANS	½-lb.	13c
GOLD MEDAL TOMATO JUICE	2 20-oz. Tins	19c
CALIFORNIA Blue Goose ORANGES	Lge. Size	49c
CALIFORNIA Blue Goose ORANGES	Med. Size	37c

Peaches, Plums, Pencil Pod Beans
Celery, etc.

COWAN'S PERFECTION COCOA	½-lb. Tin	15c
GOLD MEDAL PREPARED Mustard	8-oz. Jar	10c
GOLD MEDAL PINEAPPLE Marmalade	32-oz. Jar	38c
Parowax	Pkg.	15c
WINE QUART Sealers	Doz.	1.25

BROCK'S BIRD SEED Free TREAT in each Package. Dick NEEDS this COMPLETE Diet! Pkg. 14c

SELECT DINNERS Meat, Vegetable and Gravy	15-oz. Tin	25c
SELECT CHICKEN DINNER Chicken, Vegetables and Gravy	15-oz. Tin	39c
P&G SOAP WHITE NAPTHA	5 Bars	25c
CHIPSO	Giant Pkg. 55c	Large Pkg. 25c
Hawes' FLOOR WAX	lb. Tin	47c

USE THE EXAMINER CLASSIFIED COLUMNS FOR QUICK RESULTS

Bring or Phone your Ad - Dial 4641 - to the Ad Taker Before 1 o'Clock Daily and on Saturday, 10 o'Clock. Rates Low as 1½c per word

Births Marriages Deaths
In Memoriam
Cards of Thanks

BORN

NUTT.—Mr. and Mrs. E. C. Nutt (nee Jean Kingdon, Reg.N.) wish to announce the arrival of their daughter, at Nicholls Hospital, on Wednesday, August 5, 1942.

DIED

CROWLEY, John J.—Residence, brother Frank, Otonabee. Funeral Saturday morning.

ENGAGEMENTS

Mr. and Mrs. Rahkonen, 244 Maplewood Avenue, Toronto, wish to announce the engagement of their daughter, Helvi Rauka Sofia Rahkonen, to Sergeant George Webster, R.A.F., Picton, son of Mrs. B. Steer, Suffolk, England. The wedding will take place in Toronto, Monday, August 24.

Mr. and Mrs. Percival H. Roberts announce the engagement of their only daughter, Winifred Ethel (Peggy) to Aubrey Mendell, eldest son of Mr. and Mrs. Mendell Braund, 571 Chamberlain street, Peterborough. The marriage to take place on September 2, at the Central Methodist Church, Bude, Cornwall, England, at 12.15 p.m.

CARD OF THANKS

Mr. and Mrs. Fredenburg of Sherbrooke street, wish to thank all their neighbors and friends who so kindly bought the present for their son, Gordon, who has gone away on active service.

FLORISTS

TURNBULL'S FLOWERS LIMITED
441 George. Phone 7583. Nights 3257

THE PETERBOROUGH FLORAL CO
Flowers Delicately Arranged
For All Occasions
436 Water. Telephone 6912—Nights 8746

COMING EVENTS

First insertion, 20 words or less, minimum charge, 50c. Subsequent consecutive insertions, 40c per insertion. All over 20 words, 2c per extra word per insertion.

RADIO STATION CHEX BROADCASTS ALL SOCIAL COMING EVENTS DAILY AT 10:45 TO 11:00 A.M.
PETERBOROUGH BROADCASTING COMPANY, LTD.

SPITFIRE DRIVE — Today and Friday, at Okies Gardens. A sight to see. 88 St. James street, near Monaghan Road, south end. Gardens are open to the public. All contributors to the Spitfire Fund will receive a gift as long as they last.

NOTICE TO ALL CARPENTERS. Members and Non-Members. You are invited to attend a Meeting to be held To-night, Thursday, August 6, in the Legion Hall, by Local No. 4. Good attendance necessary.

BOAT TRIP. — Peterborough to Lindsay. Steamer Stoney Lake. Leave George Street Wharf, Monday, August 10, 8 a.m. Return via C.N.R. Adults $1.75; Children 75c. No tax. Meals served.

DANCING EVERY NIGHT at the Piccadilly Night Club. Mrs. Louis Yeotes, Proprietress. Everybody welcome.

CIGARETTES FOR Peterborough's Soldiers Overseas.—Bingo will be held in the Legion Hall, on Friday next. Hams, blankets, eggs and bacon. Admission 25c; extra card, 10c.

DANCE AT CO-OP HALL, Friday, August 7. Maloney's Orchestra. Admisison 35c.

FRIDAY, AUGUST 7, 8.15 p.m., Band Concert, King Edward Park, Salvation Army Temple Band.

WOMEN OF THE MOOSE.—Regular Euchre Party To-night, at the Moose Hall. Games at 8.30. Everybody welcome. Good prizes.

BINGO AT THE ORANGE HALL, Saturday, August 8; 8.15. Good prizes. Come and bring your friends. Admission 25c.

PERSONALS

"LLOYD'S CORN AND CALOUS SALVE" relieves pain quickly. Get a jar today. 50c, at Lynch's, Finn's and Tamblyn's Drug Stores.

LADIES ENTERTAIN 10 OR MORE friends in your home. We provide fine door prizes and beautiful Pyrex Ware for the Hostess. Special money-making plan for church or social groups. Write 56 Examiner.

Piano Tuning

WILLIAM POTTER, PIANO TUNING (Formerly Heintzman), 230 King George. Dial 9462.

PIANO TUNING. ARTHUR COLLISON. Dial 6788.

Custom Tailoring

DOES YOUR COAT OR SUIT NEED Altering? Have it done now. Tony Pepe, Greene Building. Dial 4295.

3a Hairdressers 3a

MISS JEAN JAMIESON, FORMERLY of Lewis Beauty Salon wishes to announce that she is now at the Rosanne Beauty Salon over Kresge Building. For appointment dial 8837.

MORNING AND AFTERNOON SPECIALS — $2.00 Permanent for $1.98; $5.00 Permanent for $5.00. Includes Shampoo, Shaping and Hairstyle. Paris Beauty Salon, 184 Hunter West. Telephone 5311 (opposite Bell Telephone).

SPECIALS — END PERMANENTS, $1.00 up. Oil Permanents $2.50 up. Dowser's. Dial 8274.

PERSONALS

3a Hairdressers 3a

LEWIS' BEAUTY SHOP DIAL 4432 — Oil Permanents, $2.00 up. Ends $1.00 up.

MARY MARINO BEAUTY SALON—WE are again offering our $5.00 Oil Permanent for $3.50. We feature Personality Hair-styling. Dial 8663.

FOR SALE

4 Miscellaneous 4

CABIN TRAILER, WINTERIZED. Apply Nobe's Garage, Havelock.

COMBINATION WASHSTAND AND Dresser, suitable for farm or cottage. Dial 7118.

INVALID RUBBER AIR RING. GOOD Condition. Phone 5476.

GOOD USED UNDERWOOD TYPEwriter. 14 inch. Hatton & Collins, 408½ George Street.

LARGE SIZE BARNET REFRIGERATOR Excellent condition. Phone 6493.

LADIES' BLUE SUITS, SIZES 14 AND 18, Phone 9147.

GENT'S BICYCLE, NEARLY NEW. Moffat Gas Range, Air Circulating Heater, Kitchen Cupboard, Stair Oilcloth, new. Phone 8154, 544 Bethune.

GOLD SHARPENING CEMENT MIXER, in good condition. Apply 218 Prince.

SMALL SIZE COOK STOVE, WATER Front, good as new. Box 203 Millbrook. Phone 18J.

MAN'S BICYCLE. TELEPHONE 7648.

MOTORCYCLE 1931 H. D. 74. GOOD condition. Phone 4466 between 7 and 9 evenings.

ROUND EXTENSION TABLE, LIGHT Oak, two leaves. Dial 8054.

WILTON RUG, 12 x 12, SLIGHTLY worn. Phone 9788.

MAN'S BICYCLE, $25.00 CASH. 455 Rogers.

SQUARE OF LINOLEUM. PERFECT condition. Telephone 6183.

RED CAMERA, FILTER KODAK RANGE Finder. Telephone 3029.

BLUE BABY PRAM, WALKER, NEARly new. 221 Rink Street.

CABIN TRAILER ON FOUR WHEELS. 223 Bethune Street.

THREE BURNERS GAS STOVE WITH Oven. 519 Armour Road, Evenings.

PRIVATE SALE HOUSEHOLD FURNIture at lower apartment, 587 George Street.

Rebuilt Army Boots
For Comfort and Economy $2.00 to $2.95. Equally good values in New and Used Clothing and Furniture.
RUSKIN & CO.
Aylmer Street (off Charlotte).

ELECTRIC MOTORS, NEW AND REconditioned, ¼ Horse-power and up. Belting, Pulleys, Shafting, Hangers. The Peterborough Metal Company.

SURGICAL INSTRUMENTS AND Drugs in Dispensary of late Dr. King will be Sold to Close out Estate. Inspection arranged by appointment. G. N. Gordon, K.C., Peterborough.

BABY CARRIAGE. 667 WATER.

RENFREW RANGE, WITH WARMING Closet. Dial 7682, 175 Douro.

RE-CONDITIONED TIRES, MOST ALL sizes. 430 Water.

LADIES!
One More Day
OF
FALL COAT CLEARANCE
Every Black, Navy and Beige Coat in the store will be offered at
$10.00
And One Special Rack at
$8.00
BLACK'S
GEORGE AT KING STREET
Phone 6812

WE STILL HAVE A LIMITED NUMBER OF
SUMMER DRESSES
TO BE SOLD AT
Sacrifice Prices
Also Some
Spring & Fall Coats
In All Sizes
We Have Our First Arrival of
Winter Coats
in Tweeds and Plain Colours. Some with Fur Trimming
You Can Also See Our
2-Piece Wool Suits
Fur-Trimmed and Plain
THE SMARTEST THING FOR FALL
THE
1-Piece Dresses
Are Slated for Fall Success
Just Ideal for These Chilly Evenings
We invite you to come and look them over
A SMALL DEPOSIT WILL HOLD ANY GARMENT TILL WANTED
ROGOW'S
LADIES' WEAR
440½ George St. Telephone 8462

FOR SALE

4 Miscellaneous 4

CLEARANCE
OF
SUMMER STOCK
20% OFF
Following:
SPORT SHIRTS
REGULAR $1.50 FOR
$1.20
REGULAP $2.00 FOR
$1.60
SUMMER TROUSERS
IN TROPICAL WORSTEDS
REGULAR $4.75 FOR
$3.80
LIGHTWEIGHT GABARDINES
REGULAR $5.50 FOR
$4.40
Alterations Extra
SUMMER TIES
REGULAR 55c FOR
40c
REGULAR $1.00 FOR
80c
SUMMER HALF HOSE
REGULAR 55c FOR
40c
REGULAR 75c FOR
60c
WINDBREAKERS
AND
SPORT JACKETS
20% OFF
STRAW HATS
ANY HAT IN THE STORE FOR
$1.25
COTTON JERSEYS
REGULAR $1.00 FOR
80c
REGULAR $1.50 FOR
$1.20
NO REFUNDS
NO EXCHANGES
CASH ONLY
ISADORE BLACK
306 GEORGE STREET NORTH
(Next to Capitol Theatre)

HEAVY DUTY BATTERIES, GUARANteed, 2 to 3 years, 13 to 19 plates. For cars or trucks, listed up to $34.50. Our price $10.15 to $15.50. Free installation at store. Allowance on your old battery. Large G. E. Tungar Charger to service all batteries we installed. Save safely at Canadian Tire Corporation Associate Store, Water Street, Opposite Market, Peterboro.

COMPLETE BEE EQUIPMENT. GOOD buy. Mrs Sullivan, Chemong Park, Route 1, Peterborough.

GENT'S BICYCLE. 232 WOODBINE.

FUMED OAK ENNIS PIANO, LIKE NEW. Special price for quick sale. Park's Studio, 108 Charlotte Street.

FISHING BAITS AND SPOONS FROM 12c up. Tackle Boxes $1.10 up. Camp Axes 95c. Cots, Stools, etc. Save Safely at Canadian Tire Corporation Associate Store. J. H. Keefer, proprietor, Water Street, Opposite Market, Peterborough.

TWO LARGE SINGLE DOORS, SUITable for living room or bedroom. Apply 373 Park.

PLAYER PIANO WITH BENCH AND Rolls. Cheap for cash. Parks' Studio, 308 Charlotte Street.

Ironing Machine Headquarters
Connor $29.50, Beatty $56.50 and $99.50. Terms. Twice as many sold as all other makes combined.
Vacuum Cleaners
Beatty Nustre Cyclinder Type Cleaner Complete $49.50
Only three left. One Beatty Model 98 Cleaner, three left. One Beatty Mode 98 Used as demonstrator. A bargain.
BEATTY BROS., LTD.
Factory Branch
333 GEORGE STREET.

FOR SALE

4 Miscellaneous 4

CHESTERFIELD SUITE. APPLY 438 Sheridan Street.

APARTMENT SIZE PIANO, MAHOGANY Finish, like new. Parks' Studio, 208 Charlotte Street.

BEDROOM FURNITURE. DINING Room Suite. Porch Rockers. Kitchen Chairs. 374 Downie.

SEE OUR COMPLETE LINE
OF
FRIGIDAIRES
AND
Frigidaire Electric Ranges
SIZE AND PRICE TO MEET YOUR REQUIREMENTS
ONE COAL AND WOOD STOVE White Porcelain. Just Like New $39.00
ONE BATTERY RADIO Guaranteed $29.00
ONE PHILCO MANTEL RADIO $19.00
ONE DEMONSTRATOR CONNOR WASHER At a Big Reduction
ONE ONLY; NEW AIR-CONDITION ICE BOX
Now Is The Time To Get Your CONNOR WASHING MACHINE
We still have a good stock at prices to meet your requirements
SEE OUR FALL LINE OF COAL AND WOOD STOVES NOW IN STOCK
Act Quickly As Stoves will be Scarce
One-third down and One Year to pay.
T. J. CAVANAGH
FRIGIDAIRE STORE
434 GEORGE ST. PHONE 3075

5 Dogs, Cats, Birds, Etc. 5

DOGS BOARDED. HEDGLEY KENNELS, Telephone 7038.

6 Fuel 6

DRY MIXED WOOD AND MIXED Slabs and Kindling. Curtin's Woodyard. Dial 8650.

7 Livestock and Poultry 7

TWO WAGON HORSES, AGES 4 AND 5 or would exchange for heavy horses. Telephone 5089 after 9 at night.

SEVEN PIGS, SIX WEEKS OLD. Phone 7065.

NINE YOUNG PIGS. PHONE 36 R 41, Keene.

TWO BROOD SOWS, NINE PIGS, 8 Weeks. Phone 7069.

ELEVEN PIGS, SEVEN WEEKS OLD. Phone 8079.

7X Farmer's Needs and Supplies 7X

ONE INTERNATIONAL RIDING PLOW. Phone 8028.

BINDER, PETER HAMILTON, 5½ FOOT Cut. Frank Edward, Lakefield.

8 Real Estate 8

BUNGALOW, 5 ROOM BRICK, THREE Piece Bath, Furnace, Hardwood, Electric Fire Place, Garage. Large Lot. $3300
Brick, 6 Rooms, plumbing $2500
50 Acres close to city, Brick House, Barn, Silo. Running Water in pasture $4300.
M. STOREY
374½ George Street. Phone 6573

NEW BRICK COTTAGE, FOUR ROOMS Electricity, 42 Acres of Land, 17 miles East of Peterborough, Norwood, North side of No 7 Highway, $650.00 cash. Key next door. Mrs. John Buck, Norwood. Owner, Mrs. Dorsett, Whitby, P.O.

Rogers, 6 rooms, $700 down $2000
Adeline, 6 rooms, modern $2500
Albertus, 6 rms, modern $500 down $2950
Reind St., 6 rooms, modern $3500
Water St., 7 rooms, brick $4500
McCannan Ave., new modern bungalow $4500
Buy, Rent, Sell, Exchange Through J. A. GIBBS, 141 HUNTER ST. 3643.

Central 6 room brick, newly decorated inside and out, new furnace, plumbing, oak floors up and down, modern kitchen, possession now 1st or before $3500
New 5 room brick bungalow, extra modern home, possession Sept. 15 $4500
W. 6 room brick, oak floors, furnace, silent plumbing, brick garage .. $4500
O'TOOLE BROS.
Real Estate and Insurance
184 Charlotte Street. Telephone 9447

SEVEN ROOMED BRICK HOUSE, FULly modern, newly decorated. Immediate possession. A good buy. Fine's Furniture Store, 213 Charlotte St.

FOUR ROOMED FRAME HOUSE. ELECtricity. Garden. Phone 5601.

WANTED COTTAGE OR SUITABLE LOT on Rice Lake! Give particulars to Nugent's Real Estate, 187 Charlotte Street. Phone 3040.

9 Business Opportunities 9

A GOOD OPPORTUNITY FOR MAN above military age to become established with a live daily paper. Apply stating past experience and age, to box 57 Examiner.

10 Used Cars 10

1927 CHEVROLET TOURING. GOOD running order, $30.00. 14 Edgewater.

$250.00, 1934 FORD COACH. TIRES and motor in good shape. 434 Mark. Phone 3998.

1938 CHEVROLET COACH, A-1 CONdition. Good Tires, heater. Apply 507 Albert.

1927 CHEV. SEDAN, EXCELLENT CONdition, including tires. Phone 6493 between 5 and 7.

'33 PLYMOUTH SEDAN, NEW TIRES. Good condition. 300 Monaghan Road.

FOR SALE

10 Used Cars 10

1930 WHIPPET, 4 CYL. SEDAN, GOOD Tires. Apply 366 Braidwood Avenue between 5 and 7 p.m.

STUDEBAKER SEDAN, GOOD TIRES, A bargain. Phone 9659.

1936 CHEV. SEDAN, FIVE GOOD TIRES Motor first class condition. After 6. 401 Wolfe.

1929 DURANT SEDAN. 709 WATER, Apt. 9.

TO RENT

11x Apartments To Rent 11x

TWO 5 ROOMED APARTMENTS, $50 and $60 per month. 576 Water. Apply Box 61 Examiner or 223-3 Millbrook.

UPPER DUPLEX. FURNISHED. PHONE 3463.

SEMI-APARTMENT. 168 ANTRIM.

11xx Houses To Rent 11xx

FARM, 100 ACRES, EAST HALF OF LOT 20, 3rd Concession. Township of Asphodel. Apply 527 Romaine.

12 Rooms 12

TWO LARGE UNFURNISHED ROOMS. All conveniences. 543 Park Street.

ROOM AND BOARD. QUIET HOME. 444 George South.

TWO HOUSEKEEPING ROOMS. 159 Rubidge. Dial 6884.

ROOMS AT CARLOGIE COTTAGE, Chemong Park.

FURNISHED LIGHT HOUSEKEEPING Room. Phone 5977 or apply 117 Adaline.

2 FURNISHED DOWNSTAIR ROOMS. 281 McDonnel.

BED-SITTING ROOM. 167 AYLMER.

FURNISHED FRONT ROOM, GENTLEmen. 466 Sherbrooke.

ROOM AND BOARD CLOSE TO FACtory. All conveniences. 332 Rubidge or Phone 4730.

TWO UNFURNISHED ROOMS IN quiet home. Dial 3684.

ROOM PRIVATE HOME, ONE OR TWO Gentlemen Central. 547 Bethune.

FURNISHED ROOMS, LIGHT HOUSEkeeping. Adults. 417 Stewart.

TWO ROOMS UNFURNISHED. 221 Rink Street.

FOUR ROOM FLAT, 3 PIECE BATHroom, Partly furnished. 632 Union St.

FOUR ROOMS UNFURNISHED 215 Hunter West.

TWO FURNISHED, HEATED LIGHT Housekeeping Rooms. 18 Brioux Av.

THREE-ROOMED FLAT, HOT WATER, telephone and lights. Apply 10 Inverlea. Evenings.

THREE UNFURNISHED ROOMS, MIDdle aged couple preferred. Apply 173 Albertus Street.

13 Cottages for Rent or Sale 13

CLEAR LAKE, SCREENED FURNISHED Cottage for rent. Spring water, ice, wood. Convenient to Peterborough. Available now. Apply Mrs. Clare Osborn, Young's Point.

McCRACKEN'S LANDING, STONEY Lake. Five roomed comfortably furnished, screened cottage, skiff, canoe. Theo. Crawford, Lakefield.

COTTAGE FOR RENT, CHEMONG Lake. Dial 9196.

$10 WEEKLY. FURNISHED COTTAGE. Lake Chemong. Phone 7032.

TO RENT, COTTAGE ON LAKE KATchawanooka after August 8th. Accommodate 4. R. W. Little Lakefield.

FOR RENT, ISLAND COTTAGE, KAWartha Park. Boat, August 10. Telephone 7483.

FOR RENT, STONEY LAKE SHORE, 4-Roomed Cottage, Furnished, Screened Porches; ideal. Joseph Hamilton, Lakefield.

FOR RENT — FURNISHED COTTAGE, Chemong Lake, ice, boat. John McConkey. Telephone 506 ring 3, Lakefield.

14 Summer Resorts 14

BYRNELL MANOR, REACHED ON one-half unit gas; modern free golf, good bathing. Telephone 116J, or write W. S. Harvey, Fenelon Falls, Ontario.

THURSTONIA HOTEL — NOTED FOR Choice Meals and Comfortable Beds, all Summer activities; also Furnished Bungalows Weekly or Monthly Booklet. Percy Skitch, Thurstonia Park.

WANTED

15 Miscellaneous 15

BICYCLE THAT CAN BE REBUILT, also couple of good Used Tires. Phone 5894.

TWO OR THREE FURNISHED ROOMS with private entrance. Central. Two business girls. Dial 9133 evenings.

TWO UNFURNISHED ROOMS, HEATED Box 59 Examiner.

ROOM AND BOARD IN A GOOD HOME for a lady. Box 49 Examiner.

BY SEPTEMBER 1st, THREE UNFURnished Rooms for young couple. Phone 4555.

FURNISHED ROOMS, LIVING-ROOM and Kitchen combined, bedroom. Box 47 Examiner.

WANTED TO BUY, FEW ACRES WITH Small House, Indian River. Box 46 Examiner.

26 OZ SCREW-TOP BOTTLES. 6 Aylmer. Telephone 5197.

LIVE POULTRY — PAY HIGHEST Prices. M Katz, 192 Aylmer. Telephone 6833.

LIVE POULTRY WANTED — MARKET Prices. A Lantin. Telephone 6297.

STOVES, FURNITURE. ALF HUDSON, Lakefield. Telephone 65.

STOVES AND FURNITURE WANTED. Telephone 4115, Nights 6294.

LIVE POULTRY — PAY HIGHEST Prices. Florence, 6833, 360 Homewood.

BY AIRMAN'S WIFE, THREE UNFURnished Rooms or small Apartment. Phone 7465.

TWO BUSINESS GIRLS DESIRE Room and Board. Box 63 Examiner.

YOUNG LADY DESIRES ROOM AND Board in private home, near Genelco Office. Box 62 Examiner.

U N F U R N I S H E D HOUSEKEEPING Room, middle aged working class. Quiet habits, non drinker, car and cabin trailer, ton outskirts preferred. Box 64 Examiner.

WANTED

15 Miscellaneous 15

POULTRY AND FEATHER TICKS PAY Highest Prices. M. Glshman. Dial 8298.

IRON, RAGS, FEATHERS, BOTTLES, Paper. Petersiel, Bethune and Hunter. Telephone 9403.

HIGHEST PRICES PAID FOR RAGS, Paper, Iron, and Metals. J. Burfield. Dial 8366.

16 Teachers Wanted 16

TEACHER WANTED FOR S. S. NO. 11 Otonabee, 12 miles south of Peterborough. Ralph Godfrey, secr.-Treasurer, R. R. 2, Keene, Ont.

SCHOOL TEACHER WITH PERMANENT first class certificate. Normal practice school. Protestant teacher. School section No 16, Otonabee. Earl Huston, No. 11, Peterborough.

17 Help Wanted Male or Female 17

YOUR OPPORTUNITY, CIVIL SERVICE Examinations are announced for positions as Clerk Grade1 and Grade 2. Application forms to be filed in Ottawa by August 17, 1942. Age limit 16-60. Information and booklet free. M. C. C. Schools, Ltd., Toronto 10. Oldest in Canada. No agents.

18 Help Wanted, Female 18

MIDDLE-AGED NURSE HOUSEKEEPer to care for elderly couple $14.00 week. Box 65 Examiner.

TWO GIRLS. APPLY RITZ GRILL.

WE ARE NOW ABLE TO ADD FOUR more ladies in and around Peterborough, to our advertising and display staff. Average earnings over $2.00 per hour. Supplies furnished, no canvassing. Married ladies and widows preferred. Write Box 55 Examiner.

HOUSEKEEPER, YOUNG GIRL FOR Light Housework. Phone 7385.

19 Help Wanted, Male 19

MIDDLE AGED MAN TO DRIVE TAXI. 421 Water.

SHIPPER WITH GROCERY EXPERIence. Apply National Grocers Co., Ltd.

MAN TO SELL ADVERTISING ON Daily paper. Apply Box 58 Examiner.

MEN WANTED
Men are needed for Sewer and Street Work by the City. Apply to Office at City Yard, Townsend Street.
R. H. PARSONS,
City Engineer.

MEN WANTED
APPLY
THE QUAKER OATS COMPANY

20 Employment Wanted 20

MARRIED MAN, FIFTEEN YEARS' Business office experience desires position. Best of references. Write Box 66 Examiner.

HOUSEKEEPER OR WOMAN COMpanion. Apply 377 Downie Street.

YOUNG LADY, BOOKKEEPER, CAPable taking charge complete set of books. Thorough knowledge office routine. References. Box 53 Examiner.

21 Boarders Wanted 21

GENTLEMAN BOARDER IN A MODERN Refined Home. Phone 8477.

PRIVATE HOME. DIAL 8514.

GENTLEMEN BOARDERS. 465 AYLMER.

GENTLEMAN BOARDER, NEAR BUS. Phone 5434.

BOARDER. 261 HUNTER ST., W.

ROOM AND BOARD FOR TWO GIRLS. Phone 3641.

BOARD AND ROOM, 342 CHARLOTTE.

ROOM AND BOARD FOR GENTLEMAN in quiet home. Telephone 4898.

TWO YOUNG MEN, ROOM TOGETHER, West End. Dial 9809.

BRIGHT FRONT ROOM WITH BOARD 144 Murray Street.

WHO CAN DO IT

22b Painters & Decorators 22b

EFFICIENT, SMART STYLING for HOME DECORATION
Interior and Exterior
"Elastica Quality Goods"
Telephone 6022 — 326 George Street
HAROLD COLEMAN

COLEMAN BROTHERS DECORATE with Confidence. Telephone 4485. 447 George Street (North of Brock).

22f Miscellaneous 22f

DUSTLESS FLOOR SANDING, FLOORS Laid and Refinished. Decorating. William Higgins. Dial 8887.

TRACTOR CUSTOM. C. McINROY. Telephone 4511.

TRACTOR GASOLINE 16½c
Tax Extra
Your Oil and Grease Requirements at the Lowest Prices
REPAIRS
WASHING MACHINES, REFRIGERATORS
TIRES — CARS
Save your Tires. A slight Repair may mean months of extra Service. Guaranteed Work
DAWSON'S SERVICE STATION
Corner of REID & McDONNEL
Telephone 4784

WHO CAN DO IT

22f Miscellaneous 22f

DUSTLESS FLOOR SANDING. CHAMberlain Weatherstripping and Caulking. J. H. Vance, 773 Aylmer. 7835.

CHIMNEYS CLEANED. FURNACES Vacuumed. Telephone 3962.

22j Wood Cutting 22j

WOOD CUTTING. 6643. MARTIN.

22g Plumbing and Heating 22g

PLUMBING AND HEATING — INSTALlation and Repairs. J. J. Carter, 177 Antrim. Telephone 8242.

LOST

BAG OF LAUNDRY CONTAINING Barber Towels, etc. Finder may have same by claiming and paying for advertisement. Apply De Carlonis Store, George Street.

FISHING POLE AND REEL ON GEORGE Street Wharf. Reward 294 Townsend.

WALLET CONTAINING MONEY. REGistration Card. Vicinity north of High Bridge, east bank of canal. Dial 7211. Reward.

BOY'S GABARDINE COAT, DOWN Town. Reward. Dial 5047.

LOANS

LOANS ON NEW AND OLD HOMES
5% and 5½% Interest. Repayable Monthly, Quarterly, and Half-Yearly. We will find and arrange to finance a Home for you. Call and see us—
O'TOOLE BROS
Real Estate and Insurance
184 Charlotte St. Dial 9447 Resid 3111

COAL-CASH AT CAMPBELL'S
Be sure of a coal supply this winter. Get up to $1,000 cash at Campbell's and stock up now. All loans are quick, confidential, friendly. Repayment terms are arranged up to 18 months. A Campbell loan is the answer to your fuel problem. Phone or see us to-day.
Campbell Finance Corporation, Ltd
Subsidiary of Industrial Acceptance Corporation, Ltd
169 Charlotte Street
(Above A & P Store) Phone 3520

You Can Get A $100 Loan for $7 10
(TOTAL COST)
Repay in 6 monthly Payments $17.85 Each

Cash Loan You Get	6 Pmts	10 Pmts	12 Pmts	15
$ 25	$ 4.46	$ 2.78	$ 2.36	
50	8.93	5.57	4.73	
75	13.39	8.35	7.09	
100	17.85	11.13	9.46	$ 7.78
125	22.32	13.92	11.82	9.73
150	26.78	16.70	14.18	11.67
200	35.71	22.27	18.91	15.57
300	53.56	33.40	28.37	23.35
500	89.26	55.66	47.28	38.91

Choose a monthly payment plan.
Just come in, phone or write us. $20 to $500 loans made on your own signature. No endorsers. Others not notified. Fair treatment in case of sickness or unemployment. Quick service. Payments include charges of 2% monthly as authorized by the Small Loans Act 1939. No obligation if you do not borrow.
Household Finance
Corporation of Canada
Second Floor, Lansfield Block
177 Charlotte St., Opp Loblaws
M. E. Holt, Manager. Phone 5541

NOTICE

CITY OF PETERBOROUGH
Adjourned Sale of Lands for Arrears of Taxes

THE ADJOURNED SALE OF LANDS, in the city of Peterborough, for Arrears of Taxes, will be held on WEDNESDAY, AUGUST 12, 1942, at the hour of 10 a.m. in the City Council Chamber in the City of Peterborough.

PUBLIC NOTICE IS HEREBY GIVEN, that if the price offered for any of the Lands, at the Adjourned Sale, is less than the amount due for Arrears of Taxes and Costs (in addition to the costs of this advertisement) or if no price is offered, it is the intention of the City to purchase such of the Lands as may be deemed advisable, and in the interest of the City.

M. E. SHAVER,
Treasurer.

Treasurer's Office,
August 4, 1942.

NOTICE

Notice to Creditors

All Persons having any CLAIMS against the Estate of WILLIAM JOSHUA NURSE, late of the Township of Smily, in the County of Victoria, Farmer, Deceased, who died on or about the 30th Day of May, 1942, are hereby notified to send their names and addresses and full particulars of their Claims, duly verified by affidavit, to the undersigned Solicitors for William Franks and Robert Smithson Nurse, the Executors, on or before the 27th Day of August 1942, after which last named date the said executors will proceed to distribute the Assets of the Estate among the parties entitled thereto, having regard only to the Claims of which they shall then have had notice.

DATED at Peterborough, this 3rd Day of July, 1942.

PECK, KERR & McELDERRY,
415-417 Water Street
Peterborough, Ontario,
Solicitors for WILLIAM FRANKS and ROBERT SMITHSON NURSE,
Executors.

PROFESSIONAL

44 Lawyers 44

P. D. SCOLLARD, Barrister, Solicitor, Bank of Toronto Building. Telephone 9939.

JOHN A. BRADSHAW — Barrister and Solicitor. 360 Water. Telephone 9884.

JOHN O. WELDON—Barrister, Solicitor, Notary. 355 George. Telephone 922.

HON. G. N. GORDON, K.C.
Law Office, 395-397 George Street.
Telephone 3577. Money to Loan.

PECK, KERR & McELDERRY — Barristers, Solicitors. Money to Loan. Offices: 415-417 Water Street. Telephone 4681. E. A. Peck, K.C., F. D. Kerr, K.C., V. J. McElderry, K.C., Walter H Howell.

JACOB LOW — Barrister, etc. Mortgage Loans. Suite 1-2, 435 George Street (over Toronto Savings and Loan Co.) Telephone 7423, Nights 6214.

ELLIOTT, PHILP & CHANDLER—Barristers, etc. Money to Loan. Offices: Kresge Building. Telephone 6675. A. L. Elliott, K.C., M.P.P., W. R. Philp, B.A., R. J. Chandler, B.A.

Dentists

DR. CLIFF McKEE, KRESGE BUILDing. Open Evenings, except Wednesday and Saturday. Office 9734, Residence 4585.

Foot Specialist

H. ROBESON, 203 CHARLOTTE STREET. All Foot, Leg and Knee Troubles. "Associate of Wade's."

AUCTION SALES

HOUSEHOLD EFFECTS, INCLUDING New Electrical Appliances, high quality Furniture, Bookcases, Office Equipment, such as Safe, Filing Cabinets and Desks, of the late Dr. King, will be Sold, by Auction, by J. H. Miles, on the Premises at 564 Charlotte Street, on Tuesday, August 11th, 1942, to Close Out the Estate. The Sale will start at One o'clock sharp.

G. N. GORDON,
Solicitor for the Executrix.

Canadians Seen

(Continued from Page 5)

with giant trucks and shovels rushing the job to completion in record time. The Canucks stood on no ceremony for the distinguished visitors, but went right ahead with their work in billows of dust.

Gen. Paget drove around the airdrome on the completed runways in a "blitz buggy" and marvelled at the task being done by the Engineers.

Wireless Used

At the artillery demonstration, where nearly 100 guns were massed in fields under camouflage nets, the new Canadian air support control unit showed how air support could be rapidly called up by wireless to take on targets chosen by army commanders. Fighter-reconnaissance aircraft of Canadian army co-operation squadrons received orders while they were in the air miles away and came swooping down on the targets.

In the armored division area, Gen. Padget watched an attack by American tanks, driven by troopers of the Lord Strathcona's Horse from Winnipeg and Calgary followed up by infantry of the Westminster Regiment from New Westminster, B.C.

At the reinforcement units, the party watched soldiers training an ordnance workshop men, saw enthusiastic new gunner reinforcements doing gun drill on the square as if they were turning back a whole Germany army by their efforts, and viewed mimic infantry attacks.

QUICKIES

"A fine kettle of fish—Examiner Want Ad bargains galore an' me without a dime!"

USE THE EXAMINER CLASSIFIED COLUMNS FOR QUICK RESULTS

Bring or Phone your Ad - Dial 4641 - to the Ad Taker Before 1 o'Clock Daily and on Saturday, 10 o'Clock. Rates Low as 1½c per word

Births Marriages In Memoriam Cards of Thanks Deaths

BORN

NUTT.—Mr. and Mrs. E. C. Nutt (nee Jean Kingdon, Reg.N.) wish to announce the arrival of their daughter, at Nicholls Hospital, on Wednesday, August 5, 1942.

DIED

CROWLEY, John J.—Residence, brother Frank, Otonabee. Funeral Saturday morning.

ENGAGEMENTS

Mr. and Mrs. Rahkonen, 244 Maplewood Avenue, Toronto, wish to announce the engagement of their daughter, Helvi Rauka Sofia Rahkonen, to Sergeant George Webster, R.A.F., Picton, son of Mrs. B. Steer, Suffolk, England. The wedding will take place in Toronto, Monday, August 24.

Mr. and Mrs. Percival H. Roberts announce the engagement of their only daughter, Winifred Ethel (Peggy) to Aubrey Mendell, eldest son of Mr. and Mrs. Mendell Braund, 571 Chamberlain street, Peterborough. The marriage to take place on September 2, at the Central Methodist Church, Bude, Cornwall, England, at 12.15 p.m.

CARD OF THANKS

Mr. and Mrs. Fredenburg of Sherbrooke street, wish to thank all their neighbors and friends who so kindly bought the present for their son, Gordon, who has gone away on active service.

FLORISTS

TURNBULL'S FLOWERS LIMITED 441 George. Phone 7583. Nights 3257

THE PETERBOROUGH FLORAL CO Flowers Delicately Arranged For All Occasions 436 Water. Telephone 6912—Nights 6746

COMING EVENTS

First insertion, 20 words or less, minimum charge, 50c. Subsequent consecutive insertions, 40c per insertion. All over 20 words, 2c per extra word per insertion.

RADIO STATION CHEX BROADCASTS ALL SOCIAL COMING EVENTS DAILY AT 10:45 TO 11:00 A.M.
PETERBOROUGH BROADCASTING COMPANY, LTD.

SPITFIRE DRIVE — Today and Friday, at Okies Gardens. A sight to see. 88 St. James street, near Monaghan Road, south end. Gardens are open to the public. All contributors to the Spitfire Fund will receive a gift as long as they last.

NOTICE TO ALL CARPENTERS. Members and Non-Members. You are invited to attend a Meeting to be held To-night, Thursday, August 6, in the Legion Hall, by Local No. 4. Good attendance necessary.

BOAT TRIP. — Peterborough to Lindsay. Steamer Stoney Lake. Leave George Street Wharf, Monday, August 10, 8 a.m. Return via C.N.R. Adults $1.75; Children 75c. No tax. Meals served.

DANCING EVERY NIGHT at the Piccadilly Night Club. Mrs. Louis Yeotes, Proprietress. Everybody welcome.

CIGARETTES FOR Peterborough's Soldiers Overseas.—Bingo will be held in the Legion Hall, on Friday next. Hams, blankets, eggs and bacon. Admission 25c; extra card, 10c.

DANCE AT CO-OP HALL, Friday, August 7. Maloney's Orchestra. Admisison 35c.

FRIDAY, AUGUST 7. 8.15 p.m., Band Concert, King Edward Park, Salvation Army Temple Band.

WOMEN OF THE MOOSE.—Regular Euchre Party To-night, at the Moose Hall. Games at 8.30. Everybody welcome. Good prizes.

BINGO AT THE ORANGE HALL, Saturday, August 8; 8.15. Good prizes. Come and bring your friends. Admission 25c.

PERSONALS

"LLOYD'S CORN AND CALOUS SALVE" relieves pain quickly. Get a jar today. 50c. at Lynch's, Finn's and Tamblyn's Drug Stores.

LADIES ENTERTAIN 10 OR MORE friends in your home. We provide fine door prizes and beautiful Pyrex Ware for the Hostess. Special money-making plan for church or social groups. Write 56 Examiner.

Piano Tuning

WILLIAM POTTER, PIANO TUNING (Formerly Heintzman), 220 King George. Dial 9462.

PIANO TUNING. ARTHUR COLLISON Dial 6765.

Custom Tailoring

DOES YOUR COAT OR SUIT NEED Altering? Have it done now. Tony Pepe, Greene Building. Dial 4295.

3a Hairdressers 3a

MISS JEAN JAMIESON, FORMERLY of Lewis Beauty Salon wishes to announce that she is now at the Rosanne Beauty Salon over Kresge Building. For appointment dial 8837.

MORNING AND AFTERNOON SPECIALS — $2.00 Permanent for $1.95 $8.00 Permanent for $5.00. Includes Shampoo, Shaping, and Hairstyle. Paris Beauty Salon, 184 Hunter West. Telephone 5311 (opposite Bell Telephone).

SPECIALS — ENDS PERMANENTS, $1.00 up. Oil Permanents $2.50 up. Downer's. Dial 98[illegible].

PERSONALS

3a Hairdressers 3a

LEWIS' BEAUTY SHOP DIAL 4432 — Oil Permanents, $2.00 up. Ends $1.00 up.

MARY MARINO BEAUTY SALON—WE are again offering our $5.00 Oil Permanent for $3.50. We feature Personality Hair-styling. Dial 8663.

FOR SALE

4 Miscellaneous 4

CABIN TRAILER, WINTERIZED. Apply Nobe's Garage, Havelock.

COMBINATION WASHSTAND AND Dresser, suitable for farm or cottage. Dial 7118.

INVALID RUBBER AIR RING. GOOD Condition. Phone 5476.

GOOD USED UNDERWOOD TYPEwriter. 14 inch. Hatton & Collins, 408½ George Street.

LARGE SIZE BARNET REFRIGERATOR Excellent condition. Phone 6493.

LADIES' BLUE SUITS, SIZES 14 AND 18. Phone 9147.

GENT'S BICYCLE, NEARLY NEW. Moffat Gas Range, Air Circulating Heater, Kitchen Cupboard, Stair Oilcloth, new. Phone 8154. 544 Bethune.

GOLD SHARPENING CEMENT MIXER, in good condition. Apply 218 Prince.

SMALL SIZE COOK STOVE, WATER Front, good as new. Box 203 Millbrook. Phone 18J.

MAN'S BICYCLE. TELEPHONE 7648.

MOTORCYCLE 1931 H. D. 74. GOOD condition. Phone 4466 between 7 and 9 evenings.

ROUND EXTENSION TABLE, LIGHT Oak, two leaves. Dial 8054.

WILTON RUG, 12 x 12, SLIGHTLY worn. Phone 9788.

MAN'S BICYCLE, $25.00 CASH. 455 Rogers.

SQUARE OF LINOLEUM. PERFECT condition. Telephone 6183.

RED CAMERA, FILTER KODAK RANGE Finder. Telephone 3029.

BLUE BABY PRAM, WALKER, NEARly new. 221 Rink Street.

CABIN TRAILER ON FOUR WHEELS. 223 Bethune Street.

THREE BURNERS GAS STOVE WITH Oven. 519 Armour Road, Evenings.

PRIVATE SALE HOUSEHOLD FURNIture at lower apartment, 587 George Street.

Rebuilt Army Boots
For Comfort and Economy $2.00 to $2.95. Equally good values in New and Used Clothing and Furniture.
RUSKIN & CO.
Aylmer Street (off Charlotte).

ELECTRIC MOTORS, NEW AND REconditioned, ¼ Horse-power and up. Belting, Pulleys, Shafting, Hangers. The Peterborough Metal Company.

SURGICAL INSTRUMENTS AND Drugs in Dispensary of late Dr. King will be Sold to Close out Estate. Inspection arranged by appointment. G. N. Gordon, K.C., Peterborough.

BABY CARRIAGE. 667 WATER.

RENFREW RANGE, WITH WARMING Closet. Dial 7662. 175 Douro.

RE-CONDITIONED TIRES, MOST ALL sizes. 430 Water.

LADIES!
One More Day OF FALL COAT CLEARANCE
Every Black, Navy and Beige Coat in the store will be offered at
$10.00
And One Special Rack at
$8.00
BLACK'S
GEORGE AT KING STREET
Phone 6812

WE STILL HAVE A LIMITED NUMBER OF
SUMMER DRESSES
TO BE SOLD AT
Sacrifice Prices
Also Some
Spring & Fall Coats
In All Sizes
We Have Our First Arrival of
Winter Coats
in Tweeds and Plain Colours. Some with Fur Trimming
You Can Also See Our
2-Piece Wool Suits
Fur-Trimmed and Plain
THE SMARTEST THING FOR FALL
THE
1-Piece Dresses
Are Slated for Fall Success
Just Ideal for These Chilly Evenings
We invite you to come and look them over
A SMALL DEPOSIT WILL HOLD ANY GARMENT TILL WANTED
ROGOW'S
LADIES' WEAR
440½ George St. Telephone 8462

FOR SALE

4 Miscellaneous 4

CLEARANCE OF SUMMER STOCK
20% OFF Following:
SPORT SHIRTS
REGULAR $1.50 FOR **$1.20**
REGULAR $2.00 FOR **$1.60**
SUMMER TROUSERS
IN TROPICAL WORSTEDS REGULAR $4.75 FOR **$3.80**
LIGHTWEIGHT GABARDINES REGULAR $5.50 FOR **$4.40**
Alterations Extra
SUMMER TIES
REGULAR 55c FOR **40c**
REGULAR $1.00 FOR **80c**
SUMMER HALF HOSE
REGULAR 55c FOR **40c**
REGULAR 75c FOR **60c**
WINDBREAKERS AND SPORT JACKETS 20% OFF
STRAW HATS
ANY HAT IN THE STORE FOR **$1.25**
COTTON JERSEYS
REGULAR $1.00 FOR **80c**
REGULAR $1.50 FOR **$1.20**
NO REFUNDS
NO EXCHANGES
CASH ONLY
ISADORE BLACK
306 GEORGE STREET NORTH
(Next to Capitol Theatre)

HEAVY DUTY BATTERIES, GUARANteed, 2 to 3 years, 13 to 19 plates. For cars or trucks, listed up to $24.50. Our price $10.15 to $15.50. Free installation at store. Allowance on your old battery. Large G. E. Tungar Charger to service all batteries we installed. Save safely at Canadian Tire Corporation Associate Store, Water Street, Opposite Market, Peterboro.

COMPLETE BEE EQUIPMENT. GOOD buy. Mrs Sullivan, Chemong Park, Route 1 Peterborough.

GENT'S BICYCLE. 232 WOODBINE.

FUMED OAK ENNIS PIANO, LIKE NEW Special price for quick sale. Park's Studio, 108 Charlotte Street.

FISHING BAITS AND SPOONS FROM 12c up. Tackle Boxes $1.10 up. Camp Axes 85c Cots, Stools, etc. Save Safely at Canadian Tire Corporation Associate Store. J. H. Keefer, proprietor, Water Street, Opposite Market, Peterborough.

TWO LARGE SINGLE DOORS, SUITable for living room or bedroom. Apply 373 Park.

PLAYER PIANO WITH BENCH AND Rolls. Cheap for cash. Parks' Studio, 208 Charlotte Street.

Ironing Machine Headquarters
Connor $29.50. Beatty $58.50 and $99.50. Terms. Twice as many sold as all other makes combined.
Vacuum Cleaners
Beatty Nustre Cyclinder Type Cleaner Complete $49.50
Only three left. One Beatty Model 98 Cleaner, three left. One Beatty Model 55 Used as demonstrator. A bargain.
BEATTY
BROS., LTD.
Factory Branch
332 GEORGE STREET.

FOR SALE

4 Miscellaneous 4

CHESTERFIELD SUITE. APPLY 438 Sheridan Street.

APARTMENT SIZE PIANO, MAHOGANY Finish, like new. Parks' Studio, 208 Charlotte Street.

BEDROOM FURNITURE, DINING Room Suite, Porch Rockers. Kitchen Chairs. 374 Downie.

SEE OUR COMPLETE LINE OF
FRIGIDAIRES
AND
Frigidaire Electric Ranges
SIZE AND PRICE TO MEET YOUR REQUIREMENTS
ONE COAL AND WOOD STOVE White Porcelain. Just Like New $39.00
ONE BATTERY RADIO Guaranteed $29.00
ONE PHILCO MANTEL RADIO $19.00
ONE DEMONSTRATOR CONNOR WASHER At a Big Reduction
ONE ONLY; NEW AIR-CONDITION ICE BOX
Now Is The Time To Get Your CONNOR WASHING MACHINE
We still have a good stock at prices to meet your requirements
SEE OUR FALL LINE OF COAL AND WOOD STOVES NOW IN STOCK
Act Quickly As Stoves will be Scarce
One-third down and One Year to pay.
T. J. CAVANAGH
FRIGIDAIRE STORE
434 GEORGE ST. PHONE 3075

5 Dogs, Cats, Birds, Etc. 5

DOGS BOARDED. HEDGLEY KENNELS Telephone 7038.

6 Fuel 6

DRY MIXED WOOD AND MIXED Slabs and Kindling. Curtin's Woodyard. Dial 8650.

7 Livestock and Poultry 7

TWO WAGON HORSES, AGES 4 AND 5 or would exchange for heavy horses. Telephone 5089 after 9 at night.

SEVEN PIGS, SIX WEEKS OLD. Phone 7085.

NINE YOUNG PIGS. PHONE 36 R 41, Keene.

TWO BROOD SOWS, NINE PIGS, 8 Weeks. Phone 7069.

ELEVEN PIGS, SEVEN WEEKS OLD. Phone 8079.

7X Farmer's Needs and Supplies 7X

ONE INTERNATIONAL RIDING PLOW. Phone 8028.

BINDER, PETER HAMILTON, 5½ FOOT Cut. Frank Edward, Lakefield.

8 Real Estate 8

BUNGALOW, 5 ROOM BRICK, THREE Piece Bath, Furnace, Hardwood, Electric Fire Place, Garage. Large Lot. $3300
Brick, 6 Rooms, plumbing $2500
50 Acres close to city, Brick House, Barn, Silo. Running Water in pasture $4300.
M. STOREY
374½ George Street. Phone 6573

NEW BRICK COTTAGE, FOUR ROOMS Electricity. 42 Acres of Land, 17 miles East of Peterborough, Norwood, North side of No 7 Highway, $650.00 cash. Key next door, Mrs. John Buck, Norwood. Owner, Mrs. Dorsett, Whitby, P.O.

Rogers, 6 rooms, $700 down $2000
Adeline, 6 rooms, modern $2500
Albertus, 6 rms, modern $500 down $2950
Reind St., 6 rooms, modern $3500
Water St., 7 rooms, brick $4500
McCannan Ave., new modern bungalow $4500
Buy, Rent, Sell, Exchange Through J. A. GIBBS, 141 HUNTER ST. 3643.

Central 8 room brick, newly decorated inside and out, new furnace, plumbing, oak floors up and down, modern kitchen, possession now 1st or before $3500
New 5 room brick bungalow, extra modern home, possession Sept. 15 $4500
W. 6 room brick, oak floors, furnace, silent plumbing, brick garage .. $4500
O'TOOLE BROS.
Real Estate and Insurance
184 Charlotte Street. Telephone 9447

SEVEN ROOMED BRICK HOUSE, FULly modern, newly decorated. Immediate possession. A good buy. Fine's Furniture Store, 212 Charlotte St.

FOUR ROOMED FRAME HOUSE. ELECtricity. Garden. Phone 5601.

WANTED COTTAGE OR SUITABLE LOT on Rice Lake. Give particulars to Nugent's Real Estate, 137 Charlotte Street. Phone 3040.

9 Business Opportunities 9

A GOOD OPPORTUNITY FOR MAN above military age to become established with a live daily paper. Apply stating past experience and age, to box 37 Examiner.

10 Used Cars 10

1927 CHEVROLET TOURING. GOOD running order, $50.00. 14 Edgewater.

$250.00, 1934 FORD COACH. TIRES and motor in good shape. 434 Mark Phone 3968.

1935 CHEVROLET COACH, A-1 CONdition. Good Tires, heater. Apply 507 Albert.

1927 CHEV. SEDAN, EXCELLENT CONdition, including tires. Phone 6493 between 5 and 7.

'33 PLYMOUTH SEDAN, NEW TIRES. Good condition. 300 Monaghan Road.

FOR SALE

10 Used Cars 10

1930 WHIPPET, 4 CYL. SEDAN, GOOD Tires. Apply 366 Braidwood Avenue between 5 and 7 p.m.

STUDEBAKER SEDAN, GOOD TIRES, A bargain. Phone 9659.

1936 CHEV. SEDAN, FIVE GOOD TIRES Motor first class condition. After 6. 401 Wolfe.

1929 DURANT SEDAN. 709 WATER, Apt. 9.

TO RENT

11x Apartments To Rent 11x

TWO 5 ROOMED APARTMENTS, $50 and $60 per month. 576 Water. Apply Box 61 Examiner or 223-3 Millbrook.

UPPER DUPLEX. FURNISHED. PHONE 3463.

SEMI-APARTMENT. 168 ANTRIM.

11xx Houses To Rent 11xx

FARM, 100 ACRES, EAST HALF OF LOT 20, 3rd Concession. Township of Asphodel. Apply 527 Romaine.

12 Rooms 12

TWO LARGE UNFURNISHED ROOMS. All conveniences. 543 Park Street.

ROOM AND BOARD. QUIET HOME. 444 George South.

TWO HOUSEKEEPING ROOMS. 159 Rubidge. Dial 6884.

ROOMS AT CARLOGIE COTTAGE Chemong Park.

FURNISHED LIGHT HOUSEKEEPING Room. Phone 5977 or apply 117 Adaline.

2 FURNISHED DOWNSTAIR ROOMS. 281 McDonnel.

BED-SITTING ROOM. 167 AYLMER.

FURNISHED FRONT ROOM. GENTLEmen. 466 Sherbrooke.

ROOM AND BOARD CLOSE TO FACtory. All conveniences. 332 Rubidge or Phone 4730.

TWO UNFURNISHED ROOMS IN quiet home. Dial 3684.

ROOM PRIVATE HOME, ONE OR TWO Gentlemen Central. 547 Bethune.

FURNISHED ROOMS. LIGHT HOUSEkeeping. Adults. 417 Stewart.

TWO ROOMS UNFURNISHED. 221 Rink Street.

FOUR ROOM FLAT, 3 PIECE BATHroom, Partly furnished. 632 Union St.

FOUR ROOMS UNFURNISHED 215 Hunter West.

TWO FURNISHED, HEATED LIGHT Housekeeping Rooms. 18 Brioux Av.

THREE-ROOMED FLAT, HOT WATER, telephone and lights. Apply 10 Inverlea. Evenings.

THREE UNFURNISHED ROOMS, MIDdle aged couple preferred. Apply 173 Albertus Street.

13 Cottages for Rent or Sale 13

CLEAR LAKE, SCREENED FURNISHED Cottage for rent. Spring water, ice, wood. Convenient to Peterborough. Available now. Apply Mrs. Clare Osborn, Young's Point.

McCRACKEN'S LANDING, STONEY Lake. Five roomed comfortably furnished, screened cottage, skiff, canoe. Theo. Crawford, Lakefield.

COTTAGE FOR RENT, CHEMONG Lake. Dial 9196.

$10 WEEKLY. FURNISHED COTTAGE Lake Chemong. Phone 7032.

TO RENT, COTTAGE ON LAKE KATchawanooka after August 8th. Accommodate 4. R. W. Little Lakefield.

FOR RENT, ISLAND COTTAGE, KAWartha Park. Boat. August 10. Telephone 7483.

FOR RENT, STONEY LAKE SHORE, 4-Roomed Cottage, Furnished, Screened Porches; ideal. Joseph Hamilton, Lakefield.

FOR RENT — FURNISHED COTTAGE, Chemong Lake, ice, boat. John McConkey. Telephone 506 ring 3, Lakefield.

14 Summer Resorts 14

BYRNELL MANOR, REACHED ON one-half unit gas; modern free golf, good bathing. Telephone 116J, or write W. S. Harvey, Fenelon Falls, Ontario.

THURSTONIA HOTEL — NOTED FOR Choice Meals and Comfortable Beds, all Summer activities; also Furnished Bungalows Weekly or Monthly Booklet. Percy Skitch, Thurstonia Park

WANTED

15 Miscellaneous 15

BICYCLE THAT CAN BE REBUILT, also couple of good Used Tires. Phone 5894.

TWO OR THREE FURNISHED ROOMS with private entrance. Central. Two business girls. Dial 9133 evenings.

TWO UNFURNISHED ROOMS, HEATED Box 59 Examiner.

ROOM AND BOARD IN A GOOD HOME for a lady. Box 49 Examiner.

BY SEPTEMBER 1st, THREE UNFURnished Rooms for young couple. Phone 4558.

FURNISHED ROOMS, LIVING-ROOM and Kitchen combined, bedroom. Box 47 Examiner.

WANTED TO BUY, FEW ACRES WITH Small House, Indian River. Box 46 Examiner.

26 O[illegible] SCREW-TOP BOTTLES 6 Aylmer Telephone 5197

LIVE POULTRY — PAY HIGHEST Prices. M Katz, 192 Aylmer. Telephone 6523.

LIVE POULTRY WANTED — MARKET Prices A Lantin. Telephone 6297.

STOVES, FURNITURE ALF HUDSON. Lakefield Telephone 65.

STOVES AND FURNITURE WANTED. Telephone 4115, Nights 6294.

LIVE POULTRY — PAY HIGHEST Prices. Florence, 6823. 560 Homewood.

BY AIRMAN'S WIFE, THREE UNFURnished Rooms or small Apartment. Phone 7465.

TWO BUSINESS GIRLS DESIRE Room and Board. Box 63 Examiner.

YOUNG LADY DESIRES ROOM AND Board in private home, near Geneloo Office. Box 62 Examiner.

U N F U RNISHED HOUSEKEEPING Room, middle aged working class. Quiet habits non drinker, car and cabin trailer, ton outskirts preferred. Box 64 Examiner.

WANTED

15 Miscellaneous 15

POULTRY AND FEATHER TICKS PAY Highest Prices. M. Gishman. Dial 8298

IRON, RAGS, FEATHERS, BOTTLES, Paper. Petersiel, Bethune and Hunter. Telephone 9403.

HIGHEST PRICES PAID FOR RAGS, Paper, Iron, and Metals. J. Burfield Dial 8365.

16 Teachers Wanted 16

TEACHER WANTED FOR S. S. NO. 11 Otonabee, 12 miles south of Peterborough. Ralph Godfrey, secr.-Treasurer, R. R. 2, Keene, Ont.

SCHOOL TEACHER WITH PERMANENT first class certificate. Normal practice school. Protestant teacher. School section No 16, Otonabee. Earl Huston, No. 11, Peterborough.

17 Help Wanted Male or Female 17

YOUR OPPORTUNITY, CIVIL SERVICE Examinations are announced for positions as Clerk Grade1 and Grade 2. Application forms to be filed in Ottawa by August 17, 1942. Age limit 16-60. Information and booklet free. M. C. C. Schools, Ltd., Toronto 10. Oldest in Canada. No agents.

18 Help Wanted, Female 18

MIDDLE-AGED NURSE HOUSEKEEPer to care for elderly couple $14.00 week. Box 65 Examiner.

TWO GIRLS. APPLY RITZ GRILL.

WE ARE NOW ABLE TO ADD FOUR more ladies in and around Peterborough, to our advertising and display staff. Average earnings over $2.00 per hour. Supplies furnished, no canvassing. Married ladies and widows preferred. Write Box 55 Examiner.

HOUSEKEEPER, YOUNG GIRL FOR Light Housework. Phone 7385.

19 Help Wanted, Male 19

MIDDLE AGED MAN TO DRIVE TAXI. 421 Water

SHIPPER WITH GROCERY EXPERIence. Apply National Grocers Co., Ltd.

MAN TO SELL ADVERTISING ON Daily paper. Apply Box 58 Examiner.

MEN WANTED
Men are needed for Sewer and Street Work by the City. Apply to Office at City Yard, Townsend Street.
R. H. PARSONS,
City Engineer.

MEN WANTED
APPLY
THE QUAKER OATS COMPANY

20 Employment Wanted 20

MARRIED MAN, FIFTEEN YEARS' Business office experience diaires position. Best of references. Write Box 66 Examiner.

HOUSEKEEPER OR WOMAN COMpanion. Apply 377 Downie Street.

YOUNG LADY, BOOKKEEPER, CAPable taking charge complete set of books. Thorough knowledge office routine. References. Box 53 Examiner.

21 Boarders Wanted 21

GENTLEMAN BOARDER IN A MODERN Refined Home. Phone 8477.

PRIVATE HOME. DIAL 8514.

GENTLEMEN BOARDERS. 465 AYLMER.

GENTLEMAN BOARDER, NEAR BUS. Phone 5434

BOARDER: 261 HUNTER ST., W.

ROOM AND BOARD FOR TWO GIRLS. Phone 3641.

BOARD AND ROOM, 342 CHARLOTTE.

ROOM AND BOARD FOR GENTLEMAN in quiet home. Telephone 4898.

TWO YOUNG MEN, ROOM TOGETHER, West End. Dial 9809.

BRIGHT FRONT ROOM WITH BOARD 144 Murray Street.

WHO CAN DO IT

22b Painters & Decorators 22b

EFFICIENT, SMART STYLING for
HOME DECORATION
Interior and Exterior "Elastica Quality Goods"
Telephone 9923 236 George Street
HAROLD COLEMAN

COLEMAN BROTHERS DECORATE with Confidence. Telephone 4485. 447 George Street (North of Brock).

22f Miscellaneous 22f

DUSTLESS FLOOR SANDING, FLOORS Laid and Refinished Decorating William Higgins. Dial 8387.

TRACTOR CUSTOM. C. McINROY. Telephone 4511.

TRACTOR GASOLINE 16½c
Tax Extra
Your Oil and Grease Requirements at the Lowest Prices
REPAIRS
WASHING MACHINES. REFRIGERATORS
TIRES CARS
Save your Tires. A slight Repair may mean months of extra Service Guaranteed Work.
DAWSON'S SERVICE STATION
Corner of REID & McDONNEL
Telephone 4784

WHO CAN DO IT

22f Miscellaneous 22f

DUSTLESS FLOOR SANDING. CHAMberlain Weatherstripping and Caulking. I H Vance, 773 Aylmer. 7835.

CHIMNEYS CLEANED FURNACES Vacuumed Telephone 3962

22j Wood Cutting 22j

WOOD CUTTING. 6643. MARTIN.

22g Plumbing and Heating 22g

PLUMBING AND HEATING — INSTALlation and Repairs. J. J. Carter, 177 Antrim. Telephone 8262.

LOST

BAG OF LAUNDRY CONTAINING Barber Towels, etc. Finder may have same by claiming and paying for advertisement. Apply De Carlonis Store, George Street.

FISHING POLE AND REEL ON GEORGE Street Wharf. Reward 294 Townsend.

WALLET CONTAINING MONEY, REGistration Card. Vicinity north of High Bridge, east bank of canal. Dial 7211 Reward.

BOY'S GABARDINE COAT, DOWN Town. Reward. Dial 5047.

LOANS

LOANS ON NEW AND OLD HOMES
5% and 5½% Interest. Repayable Monthly Quarterly, and Half-Yearly. We will find and arrange to finance a Home for you. Call and see us—
O'TOOLE BROS
Res. Estate and Insurance
184 Charlotte St Dial 9447 Resid 3111

COAL-CASH AT CAMPBELL'S
Be sure of a coal supply this winter. Get up to $1,000 cash at Campbell's and stock up now. All loans are quick, confidential friendly. Repayment terms are arranged up to 18 months. A Campbell loan is the answer to your fuel problem. Phone or see us to-day.
Campbell Finance Corporation, Ltd
Subsidiary of Industrial Acceptance Corporation, Ltd
169 Charlotte Street
(Above A & P Store) Phone 3520

You Can Get A $100 Loan for $7 IC
(TOTAL COST)
Repay in 6 monthly Payments $17.85 Each

Cash Loan You Get	Choose a monthly payment plan 6 Pmts	10 Pmts	12 Pmts	15
$ 25	$ 4.46	$ 2.78	$ 2.36	
50	8.93	5.57	4.73	
75	13.39	8.35	7.09	
100	17.85	11.13	9.46	$ 7.78
125	22.32	13.92	11.82	9.73
150	26.78	16.70	14.18	11.67
200	35.71	22.27	18.91	15.57
300	53.56	33.40	28.37	23.35
500	89.26	55.66	47.28	38.91

Just come in, phone or write us. $20 to $500 loans made on your own signature. No endorsers. Others not notified. Fair treatment in case of sickness or unemployment. Quick service. Payments include charges of 2% monthly as authorized by the Small Loans Act 1939. No obligation if you do not borrow.
Household Finance
Corporation of Canada
Second Floor, Lansfield Block
177 Charlotte St., Opp Loblaws
M E Holt, Manager Phone 5841

NOTICE

CITY OF PETERBOROUGH
Adjourned Sale of Lands for Arrears of Taxes

THE ADJOURNED SALE OF LANDS, in the city of Peterborough, for Arrears of Taxes, will be held on WEDNESDAY, AUGUST 12, 1942, at the hour of 10 a.m. in the City Council Chamber in the City of Peterborough.

PUBLIC NOTICE IS HEREBY GIVEN, that if the price offered for any of the Lands, at the Adjourned Sale, is less than the amount due for Arrears of Taxes and Costs (in addition to the costs of this advertisement) or if no price is offered, it is the intention of the City to purchase such of the Lands as may be deemed advisable, and in the interest of the City.

M. E. SHAVER,
Treasurer.
Treasurer's Office,
August4, 1942.

[NO]TICE

Notice to Creditors

All Persons having any CLAIMS against the Estate of WILLIAM JOSHUA NURSE, late of the Township of Smily, in the County of Victoria, Farmer, Deceased, who died on or about the 30th Day of May, 1942, are hereby notified to send their names and addresses and full particulars of their Claims, duly verified by affidavit, to the undersigned Solicitors for William Franks and Robert Smithson Nurse, the executors, on or before the 27th Day of August 1942, after which last named date the said executors will proceed to distribute the Assets of the Estate among the parties entitled thereto, having regard only to the Claims of which they shall then have had notice.

DATED at Peterborough, this 3rd Day of July, 1942.

PECK, KERR & McELDERRY,
415-417 Water Street
Peterborough, Ontario,
Solicitors for WILLIAM FRANKS and ROBERT SMITHSON NURSE,
Executors.

PROFESSIONAL

44 Lawyers 44

P. D. SCOLLARD, Barrister, Solicitor, Bank of Toronto Building. Telephone 9939.

JOHN A. BRADSHAW — Barrister and Solicitor, 360 Water. Telephone 9884.

JOHN O. WELDON—Barrister, Solicitor, Notary. 355 George. Telephone 922[illegible]

HON. G. N. GORDON, K.C. Law Office, 395-397 George Street. Telephone 3577. Money to Loan.

PECK, KERR & McELDERRY — Barristers, Solicitors. Money to Loan. Offices: 415-417 Water Street. Telephone 4681. E. A. Peck, K.C., F. D. Kerr, K.C., V. J. McElderry, K.C., Walter H Howell.

JACOB LOW — Barrister, etc. Mortgage Loans. Suite 1-2, 435 George Street (over Toronto Savings and Loan Co.) Telephone 7423, Nights 6214.

ELLIOTT, PHILP & CHANDLER—Barristers, etc. Money to Loan. Offices: Kresge Building. Telephone 6675. A. L. Elliott, K.C.,M.P.P., W. R. Philp, B.A., R. J. Chandler, B.A.

Dentists

DR. CLIFF McKEE, KRESGE BUILDing. Open Evenings, except Wednesday and Saturday. Office 9734, Residence 4585.

Foot Specialist

H. ROBESON, 203 CHARLOTTE STRE[ET] All Foot, Leg and Knee Troub[les] "Associate of Wade's."

AUCTION SALES

HOUSEHOLD EFFECTS, INCLUDING New Electrical Appliances, high quality Furniture, Bookcases, Office Equipment, such as Safe, Filing Cabinets and Desks of the late Dr. King, will be Sold, by Auction, by J. H. Miles, on the Premises at 564 Charlotte Street, on Tuesday, August 11th, 1942, to Close Out the Estate. The Sale will start at One o'clock sharp.
G. N. GORDON,
Solicitor for the Executors.

Canadians Seen

(Continued from Page 5)

with giant trucks and shovels rushing the job to completion in record time. The Canucks stood on no ceremony for the distinguished visitors, but went right ahead with their work in billows of dust.

Gen. Paget drove around the airdrome on the completed runway in a "blitz buggy" and marvelled at the task being done by the Engineers.

Wireless Used

At the artillery demonstration, where nearly 100 guns were massed in fields under camouflage nets, the new Canadian air support control unit showed how air support could be rapidly called up by wireless to take on targets chosen by army commanders. Fighter-reconnaissance aircraft of Canadian army co-operation squadrons received orders while they were in the air miles away and came swooping down on the targets.

In the armored division area, Gen. Padget watched an attack by American tanks, driven by troopers of the Lord Strathcona's Horse from Winnipeg and Calgary followed up by infantry of the Westminster Regiment from New Westminster, B.C.

At the reinforcement units, the party watched soldiers training an ordnance workshop men, saw enthusiastic new gunner reinforcements doing gun drill on the square as if they were turning back a whole Germany army by their efforts, and viewed mimic infantry attacks.

QUICKIES

"A fine kettle of fish—Examiner Want Ad bargains galore an' me without a dime!"

ROOM AND BOARD —By Gene Ahern

LI'L ABNER —By Al Capp

HENRY —By Carl Anderson

SCOTT'S SCRAP BOOK —By R. J. Scott

Copr. 1942, King Features Syndicate, Inc., World rights reserved.

DONALD DUCK —By Walt Disney

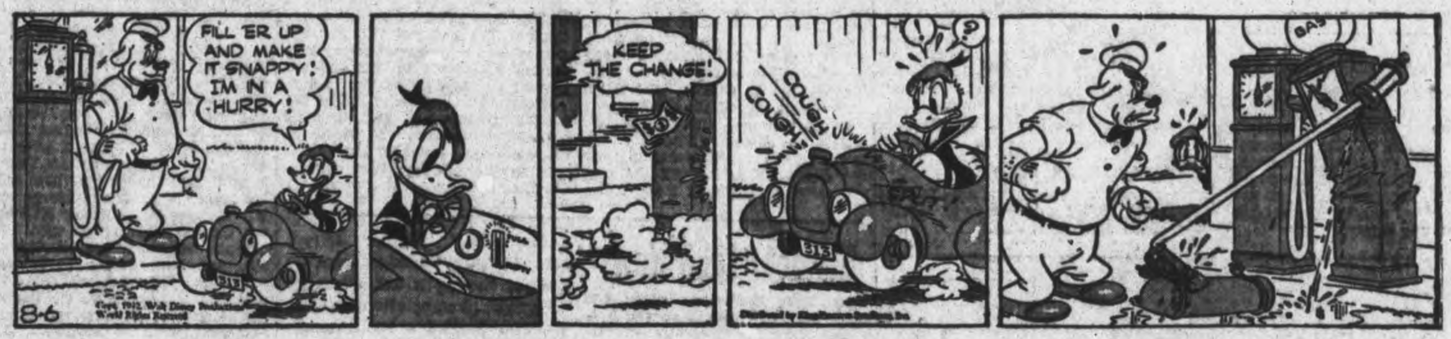

BLONDIE —By Chic Young

MUGGS AND SKEETER —By Wally Bishop

BRICK BRADFORD —By William Ritt and Clarence Gray

TILLIE THE TOILER —By Russ Westover

Home Service

Simple Exercises Help Ease Aching Feet

Feet Affect the Figure Too

"Let me sit down!" gasps the woman with aching feet.

Even her oldest shoes haven't relieved the strain on her tortured foot muscles. Severe pain, a haggard expression and poor posture are the result.

Simple exercises for the feet would do wonders for her—enable her to step gaily along like her smartly shod companion.

Usually the metatarsal region in the ball of the foot is the first to give trouble. Undue pressure on this part strains the muscles that hold the bones in place.

To strengthen your metatarsal region so it can "take it"—do this simple exercise.

Lay a towel on the floor and keeping feet pointed straight ahead, place toes on edge nearest you. Keep heels on floor and, using gripping movements of the toes, pull towel back under the insteps. Repeat five to seven times.

With right exercises you can correct other body faults too—have a trim, young figure. Our 32-page booklet gives illustrated exercises to slim the waist, hips, legs to improve bust, shoulders and arms, to relieve foot and nerve troubles, constipation. Has exercises to improve posture, a daily routine for whole body.

For your copy of "Best Exercises for Health and Beauty" send 15 cents in coins or stamps to the Peterborough Examiner, Home Service. Be sure to write plainly your name and address and the name of booklet.

BARCLAY ON BRIDGE

WRITTEN FOR THE EXAMINER

By SHEPARD BARCLAY

"The Authority on Authorities"

AVOID THAT DANGER

ANY MILITARY or naval commander tries to know what the enemy would most like to have him do, and then makes sure that he does everything else except that. Usually, in a doubtful bridge hand, there is some one risk which declarer must consider, and guard himself against that one hazard. In the case of a No Trump contract, he must not let the defender with a long suit gain the lead after it is set up. To prevent that, he may have to do all manner of things, including the overtaking of his own honors at the cost of wasting an obvious trick-taker.

North: ♠ Q 7 6 2 ♥ 9 ♦ 8 7 ♣ A Q 7 5 4 2

West: ♠ K 10 9 5 4 ♥ Q 3 ♦ Q 9 ♣ 10 9 8 3

East: ♠ J 8 3 ♥ A J 10 8 7 4 ♦ K 6 4 ♣ J

South: ♠ A ♥ K 6 5 2 ♦ A J 10 5 3 2 ♣ K 6

(Dealer: East. North-South vulnerable.)

East	South	West	North
Pass	1 ♦	Pass	2 ♣
2 ♥	2 NT	Pass	3 ♣
Pass	3 NT		

Several players who like to play No Trump contracts got into that same spot on this duplicate deal, but only one of them made it. In every case, the first three tricks were in hearts, with the Q allowed to win the opener, the A taking the second and the J then going to the K.

Two declarers then went after the club suit, leading the K, then the 6 to the 8 and A. The J drop on the first of these disappointed both, and East's discard of a spade on the second confirmed the bad news that the suit would not break. One kept on with clubs anyway, cashing the Q and leading another to West's 10. Back came the spade 5 to the A. With only diamonds left, South took his A and led the J, East overtaking West's Q with his K and finishing with hearts, setting it three. At the second table, after the club Q, the diamond 8 from dummy was sent to the J and Q, a spade returned to the A, and the diamond A was South's last trick, the hand ending with East cashing hearts for three down.

One declarer, after the first three hearts, saw he wanted to lead diamonds twice toward West. He led to the fourth trick the club 6 to the Q, lost a finesse of the diamond J to the Q, took the returned spade with the A, led the club K to the A, finessed the diamond 10, dropped the diamond K with the A and took three more diamonds, making his needed nine tricks and giving up the last one with his heart 6 to the 10.

• • •

Tomorrow's Problem

North: ♠ Q 7 3 ♥ A Q 9 8 2 ♦ J 7 4 ♣ 6 4

West: ♠ A K J 8 6 ♥ J 6 4 ♦ K 8 3 ♣ Q 5

East: ♠ 9 5 ♥ K 7 5 3 ♦ Q 10 6 2 ♣ 10 7 2

South: ♠ 10 4 2 ♥ 10 ♦ A 9 5 ♣ A K J 9 8 3

How many tricks can it cost East and West if, after two clubs, West, failing to notice his partner's high-low signal, switches to the heart J?

Distributed by King Features Syndicate, Inc.

SPONGE FUNGUS

An epidemic fungus disease has forced suspension of the sponge industry in the Bahama Islands since 1939.

CALIPERS IN BADGE

LONDON—(CP).—The new corps of army technicians, the Royal Electrical and Mechanical Engineers, has received the king's approval of its badge, a laurel wreath (for triumph) topped by a crown, centered by a pair of calipers and bearing four shields.

Education Costs Climb At Campbellford

CAMPBELLFORD, August 6. — (ENS).—By virtue of their higher per pupil cost per day the Campbellford Board of Education had their grants from Northumberland, Peterborough and Hastings counties shaved by approximately $150, according to Board Secretary Wesley Stephens. It was revealed at the monthly session of members that the Special School committee for the United Counties had chopped $140 off the $9,505.00 account rendered by the local board. This difference was accounted for by the 2.1 cents per day extra which it was costing to operate the Campbellford High School. Since all such grants are paid according to the Department's fixed rate of 62½ cents, the local Board will take no action to recover the difference. However, by not replacing one teacher who has been granted leave of absence for the duration, it is hoped to bring the per pupil cost down to the average. When questioned by The Examiner as to what Hastings county did about paying the extra cost, the secretary explained that this only amounted to about $10 since there were only eight or ten pupils from that county. Nor did Peterborough county, from which only one pupil came last year, overpay the Board. They likewise chopped off the few cents to bring the rate down to the average.

Minister To Canada

OTTAWA, Aug. 6—(CP). — The External Affairs Department announced formally yesterday the appointment of Dr. Eduardo Grove, Chile's ambassador extraordinary, as first Chilean Minister to Canada. The Departmental announcement described him as one of Chile's outstanding surgeons.

Omemee News

Mr. Will Atwell and daughters Marion and Marjorie of Detroit, Mich., are spending their holidays with the former's brother, Mr. Leonard Atwell and family.

Guests for the week-end and holiday were Miss Helen Johnson of Toronto with her mother; Mrs. McMillan, Gordon Hugh and Anna Jean of Oshawa with the former's sister, Mrs. Everson.

Mr. and Mrs. Souter and Mrs. Jones of Toronto, visited Mrs. Everson last week.

Mrs. Haykarth, accompanied by Mrs. and Mrs. Clifford Fee of East Emily, were Sunday guests with friends at Eden, and attended decoration service at Eden cemetery.

Master Gerald McTavish of Sunderland, is visiting his friend, Master Harold Sloan.

Mr. Richard Vaughan, of the Military Training School in Peterborough, spent Sunday with his parents.

Mrs. Rea and daughter Marion visited Mr. and Mrs. Lloyd Lang of Bethany on Sunday.

Mr. and Mrs. Fred Parker and Miss Blanche Stinson spent the week-end at Haliburton.

Mr and Mrs. Ross Roseborough, of Toronto, nee Rhea Magee) spent the week-end with the latter's parents, Mr. and Mrs. James Magee. A family re-union and picnic supper was held at Buckhorn on Monday, Civic Holiday. All the Weir family were present except Arthur of New Brunswick. Sergt Ob. Fred and Gunner Bert who are serving overseas. The weather was ideal and all report having had a good time. Those attending were Mr. and Mrs. Fred Bibby and son Bobbie of Toronto, Mr. and Mrs. Joe McDonald and son Jim of Toronto, Mr. and Mrs. Arthur Sharpe, Shirley and Tommy of Detroit, Mich, Mrs. Arthur Weir of Peterborough, Sergt. Harold Weir of Toronto, Miss Evelyn Isles of Havelock, Mrs. R. Bradley, Wilma and Keith, Mr. and Mrs. D. Weir, Barbara, David and Russell, Mr. and Mrs. Bill Weir, of Omemee.

SEA SHELLS SOLD

The West Indian Bahama Islands export large quantities of turtle shells and conch shells.

Canadian Firemen Visit Houses Of Parliament

Canadian firemen, who are in England studying British fire-fighting methods, are pictured as they visited the Houses of Parliament in London. The fair members of the party are American nurses.

Black Market In Steel Said To Exist

NEW ORLEANS, Aug. 6—(AP).—Two investigations were promised today into charges made before a Congressional subcommittee here that a "black market" in steel existed where "immediate delivery was made" from "bulging warehouses scattered over the nation."

Price Administrator Leon Henderson in Washington ordered an immediate probe by the office of price administration of charges made yesterday by Frank Higgins, associated with his father, A. J. Higgins, in shipbuilding here, that his company bought steel from such markets at higher premiums.

Prior to Henderson's order, President Roosevelt at a Washington press conference said he thought persons who sold steel in such markets should go to jail and that the charges should be investigated.

The second investigation was promised by Rep. J. Harden Peterson (Dem.-Fla.), chairman of the House sub-committee investigating the Maritime Commission's cancellation last month of the A. J. Higgins contract to build 200 Liberty ships because of an alleged steel shortage.

Numerous Warehouses

"We got the steel from warehouses all over the country," Higgins said. "They know even before we do that we'll get certain contracts and they send us lists of what we'll need to fill the contracts. They send us these lists before we know what contracts we will get."

A. J. Higgins said there was no way of knowing what the premium price of such steel would be, adding that sometimes the bill carried "delivery charges" or charges for "wear and tear on tires."

"I don't see what all the excitement is about," he asserted. "Everyone who knows anything about steel or building knows of this market, and of the fact that warehouses are bulging with steel which is sold in slightly less than carlots at premium prices and the buyer's priority rating used to replenish the supply."

Frank Higgins told the committee there was nothing illegal in the transaction.

"It's legal profiteering, but it's as black as the ace of spades," he said. Adding that priority ratings were needed but that immediate delivery was made, whereas he said his company could not be sure of delivery on specific dates on war production board commitments.

Trent River News

Trent River resort was filled up for the holiday week-end with cottages and boats at a premium. Dozens of cottagers used train or bus service to save tires and gasoline. Missing was the annual regatta, postponed due to war conditions.

Visitors to various cottages included: Mr. and Mrs. Latchford, Mrs. F. Campion and Doreen; Mr. and Mrs. Sam Luck at "Luck's Haven"; Mr. and Mrs. J. Janes of Toronto at the Breen Cottage; Mrs. Care and Mr. and Mrs. Howse and family at the Care cottage; Mr. and Mrs. Howard Lloyd of Toronto with Mr. and Mrs. Thomas Lloyd; Mr. I. Doupe of Nova Scotia with his mother, Mrs. Jos. Doupe; Mr. and Mrs. Thomas Brown and Mr. Sprinks and Dorothy, Mr. and Mrs. Cresswell and Katheryn Davitcoff, all of Toronto, with Mrs. Wright at "Windermere"; Mr. H. F. McNichol and Muriel of Milton with Mrs. McNichol; Mr. and Mrs. Jack Fisher and Marlene and Mr. and Mrs. Wight of Peterborough with friends here; Mr. and Mrs. Hall and friends of Ohio are spending a week at Sunnidale; Mr. and Mrs. Jack Stinson and Mary, and Mrs. Curtis of Toronto with Mrs. J. Stinson; Misses Lillian Emma and Julia McLaughlin are spending a week at the Taylor cottage; Mr. and Mrs. R. Young and family of Toronto at Mrs. R. Carnrite's cottage; Mr. Harris and daughter of Toronto at "Maple Inn."

Messrs. James Umphrey, Harold Carnrite, Claud Pollock, Kenneth Chaplin and Jack Brown returned home on Sunday from Ottawa after two weeks' military training.

Several of the young people from here attended lawn social at Connelly's school on July 30th. Over 400 was reported present.

The many friends of Mr. Malcolm Brown are glad to hear he is recovering from his operation in Nicholls Hospital, Peterborough.

Mr. and Mrs. Harry Jewett of "Dunrovin" spent the past week with friends in Ottawa.

Mr. and Mrs. J. Lewer of Toronto are spending a couple of weeks at Mr. Reg. Brennan and Mrs. D'-

Mr. Reg. Brennon and Mrs. D'-Belfry and Vincent spent the week-end at their cottage here.

Mr. and Mrs. Jack Kearsey and Lurena, Murray and Herman returned home Sunday after spending a week at Oak Lake.

PALM AND PINE

In the sub-tropical latitude of the Bahamas the palm and pine trees grow literally side-by-side.

Transport Head Cracks Down On Car Users

MONTREAL, Aug. 6—(CP).—Orders designed to speed movements of railway tank cars in Canada and the provision that if through negligence they are not followed it will mean operators will be deprived of further use of the cars were made public here today by T. C. Lockwood, Dominion transport controller.

The orders, effective Aug. 10, direct consignees to discharge tank cars at destination within 24 hours after the cars are placed on the consignee's siding, regardless of the time of arrival. An exception to this rule are tank cars containing liquefied petroleum and other cases.

PIRATES' LAIR

The Bahama Islands in the West Indies were the haunt of bucaneers during the 17th century.

What a Life!

Lieut. B is good at games
But never makes the grade with dames.
Why can't he learn from some kind friend
"You *must* perspire—but don't offend!"

Bath tonight with LIFEBUOY!
The ONE soap especially made to prevent "B.O." (Body Odor)

War Savings Certificates May Be Bought Direct From Banks And Post Offices

OTTAWA, August 6 — Special to the Examiner). — War Savings Certificates go on sale to-day over the counters of all chartered bank branches and post offices throughout Canada in denominations of $5, $10 and $25.

For the first time, citizens will be able to put down their money and receive a registered Certificate without going through the process of mailing the money or War Savings Stamps to Ottawa and then wait for receipt of the Certificate.

Under the new, over-the-counter plan where sales are made for cash in the $5 $10 and $25 denominations the chartered banks and the post offices will henceforth make delivery of the Certificates themselves, sending appropriate records to Ottawa.

The new departure does NOT conflict in any way with, but is in addition to the system of bank pledges and the payroll savings plan. These not only continue but will be intensified as major operations of The National War Finance Committee in enlisting the savings of the population to help finance Canada's huge share of war costs.

From now on the staff of the branch postmasters and the bank branch managers will be added as an important section of the valuntary sales staff for War Savings Certificates from coast to coast.

Roseneath News

Sunday, week-end and holiday guests in village and vicinity included Miss Mary McGrath of Peterborough with her mother, Mrs. D. McGrath, and sister, Mrs. E. Noonan and Mr. Noonan; Kenneth Sherwin of Peterborough with his parents, Mr. and Mrs. Leslie Sherwin; Stewart Sherwin, Peterborough, with his father, Silas Sherwin; Miss Shirley Brisbin of the Roya Bank branch staff, Hastings, with her parents, Mr. and Mrs. D. Brisbin; Pte. Clark Jewell of Bowmanville and son, Monty of Brighton, with Mr. and Mrs. A. Nill; Mr. and rMs. Frank George, Fenella, with Mr. and Mrs. Andrew Brown; Mr. and Mrs. Burton Down and family of Wellington, with his brother, L. E. Down and Mrs. Down; Miss Jean Skinkle of Norham with her aunt, Mrs. John George and Mr. George; Mrs. Frank Nill and son George of Brighton with her parents, Mr. and Mrs. J. Towns; Mr. and Mrs. Frank Taylor and son Allan of Oshawa with his parnets, Mr. and Mrs. W. R. Taylor; Mr. and Mrs. Squires and family and Frank Nill of Brighton, with Mr. and Mrs. A. Nill; Bill Morrow and Verne Sebastian of Toronto, with Mr. and Mrs. George Mouncey; Mrs. Bruce Parker of Peterborough with her sister, Mrs. L. E. Down and Mr. Down; Mrs. W. B. Uren and son Blake of Port Carling with Mr. and Mrs. A. Waldie; Miss Avis Towns of Peterborough with Mr. and Mrs. J. Lorne; Mr. and Mrs. E. H. Hills of Port Hope with Cecil Roberts and daughter Doris; Mr. and Mrs. Jack Pacey and Lyn Dianne of Campbellford with her parents, Mr. and Mrs. Harold Hugh; Jim McHenry of Toronto with his aunts, Mrs. John Murphy and Miss Nellie McHenry; Mr. A. Hugh of Port Hope with his son, Harold Hugh and Mrs. Hugh; Miss Cathie Hugh with Mrs. Jean Braithwaite at Robins' Landing; Mr. and Mrs. Fred Watson of Toronto with Miss Jessie Johnson; Miss Kate Carew of Peterborough with her brother, Wilfred Carew.

Myron Weidt and daughter Helen, who have been visiting Mr. and Mrs. Arthur Braithwaite and daughter Jean, have returned to their home in Buffalo.

Week-end and holiday guests of Mr. and Mrs. Leslie Sherwin at "Village View Farm" included Mr. and Mrs. Sam Pakin, and Mr. and Mrs. Charles Wasserman of Hamilton; Charles Blachford and son Lorne; Mr. and Mrs. E. H. Hills and daughter, Beverly, and Mrs. William Caird of Toronto.

Mrs. A. Kirkcaldy returns to Peterborough on Tuesday following a visit here with Mrs. D. McGrath and Mr. and Mrs. E. Noonan.

Mr. and Mrs. James Gray visited the latter's aunt, Mrs. T. C. Lapp, Cobourg, on Saturday.

Miss K. Barrie of Leamington, who has been visiting her sister, Mrs. George Turner and Wendy has left to visit friends across the line. Mr. Wilce White accompanied by his niece, Mrs. Frank Brown, visited Mr. and Mrs. Ivan Gray, Millbrook, on Monday.

Sig. Sgt. George Turner, Mrs. Turner and Wendy left on Saturday for Toronto where Mrs. Turner and Wendy will stay during the time Sgt. Turner is posted for duty at Long Branch.

Miss Mary Grierser of Rochester, N.Y., is visiting Mr. and Mrs. Ezra Sherwin.

Garnet Towns of Warkworth is visiting his cousin, Ralph Sherwin.

Calm At Dundalk

DUNDALK, Ont., Aug. 6 (CP).—A peaceful late-summer calm has settled down over Dundalk, where the minister, banker, lawyer, doctor, undertaker and village constable are away on vacation and where the weekly Dundalk Herald has suspended publication for a week while the editor and staff are holidaying.

GIVE A LIFT TO YOUR MEALS

● Add new life to ordinary dishes . . . let Libby's Prepared Mustard give new zest to your meat courses . . . spread it on your roast before cooking . . . mix it with your salad dressing . . . a racy, tingling mustard with a butter-smooth quality.

A16-42

Libby's PREPARED MUSTARD

TRY LIBBY'S SWEET MIXED PICKLES—DELICIOUS

Belmont Lake News

Dr. Luke Barkus and wife and three boys of Toronto arrived Saturday afternoon to occupy the cottage on Barlow's Point, vacated when Mr. and Mrs. Menzies and Margaret Menzies of Peterborough left for home Saturday morning.

Mrs. Pilling of Peterborough and family have moved into the Barrie cottage for the month of August.

Recent guests registered at Twin Oaks include E. Barclay and H. L. Hoopes of Toronto, Hugh Sloan and Wm. Royle of New Jersey; Catherine Hodgens, Peterborough; Mr. and Mrs. Charles Carter, Toronto; Jack Norton, Preston.

Miss Jean Rogers has returned to Toronto after a pleasant ten days with her parents at the Log Cabin store.

Judge and Mrs. Dillon of Cleveland left for home on Saturday While here the judge was busy between fishing trips, building and planting a garden.

On Tuesday afternoon $9.50 was made for the British War Victims' Fund when euchre and bridge were played on the spacious, airy verandah of Mrs. Menzies' cottage. Miss Margaret Menzies gracefully received the guests and all enjoyed a most pleasant afternoon. Mrs. Wolfram donated a lemon sponge pie on which tickets were sold and Mrs. Beattie of Toronto held the lucky number. Prizes for the games were won by Mrs. Lowery and Mrs. Conduit.

Congratulations go to Mrs. Thompson, convener of these afternoon get togethers in the interests of War Victims.

Sunday saw more holidayers at the lake than any previous day but the last weeks' fishing has been excellent and doubtless the reports have reached the surrounding districts that the fish were biting.

Jack Norton who is staying at Twin Oaks landed a fine bass, casting off the diving board in front of the cottage.

Mr. Carter gave his Toronto friends a treat when he shipped them a large muskie and a couple of fine pickerel.

Mr. and Mrs. George D. Conduit are guests at the latter's parent's summer home.

Mr. Alex Kennedy has returned to Toronto after a few days visit with his parents.

Four young men from St. Catharines are enjoying the fishing while they reside in the Log Cabin cottage.

Mr. and Mrs. Watkiss and family of Peterborough are vacationing on one of Roger's cottages.

Mr. and Mrs. J. R. Beatty and Mr. and Mrs. B. Q. Beatty of Toronto are spending two weeks' in Jim Barlow's cottage. Shortly after arrival Mr. Beatty had the good luck to land a four pound black bass.

Over the week-end Mr. and Mrs. Fred Carter and daughter of Toronto were guests of Mr. Carter's brother at their cottage.

Miss M. Patterson, accompanied by her aunt spent a few days this week, the guests of Mr. and Mrs. Gerald Patterson.

Mr. and Mrs. Ham and son of Windsor and Mrs. Deyell, Sr., and Mrs. Deyell and daughter of Peterborough were recent guests at CamPrest.

Mr. and Mrs. O'Donnell, Sr. and Mr. and Mrs. O'Donnell, Jr. of Peterborough are holidaying in one of Mr. Roger's cottages.

Mr. and Mrs. Leaf and daughter with her friend are spending two week's at Bet-er-tan.

Mr. and Mrs. Harry Russell and daughter of Hamilton are spending their holidays in one of Roger's cottages on the lake.

Crediton Merchant Pays High Tribute To Syntona

Suffered Constantly With Acid, Upset Stomach; Gas, Nausea and Heartburn. Had Pains in Shoulders and Arms. Nerves Were Tense; Couldn't Sleep.

The sponsors wish to acknowledge the many encouraging reports recently received and are happy to know that this great herbal compound is bringing better health and happiness to so many local men and women whom readers of this page know personally. To-day, we take pleasure in quoting the experience of Mr. Freeman W. Morlock, well-known shoe merchant of Crediton, Ontario. Read his sincere statement:

MR. FREEMAN MORLOCK

"In the past year or so, I suffered greatly with acid indigestion, gas and heartburn. I was subject to sharp cramps and there was almost constantly a full uncomfortable feeling in my stomach and chest. After eating, there seemed to be a lump in my throat and sour liquids would rise from my stomach and make me feel nauseated. More recently, pains set into my shoulders and arms and my nerves began to trouble me, so I couldn't sleep well.

"I was advised to take a good tonic and having heard about how Syntona helped friends of mine, I began taking it a few weeks ago. In that short time, Syntona has done for me everything that was claimed for it. I can eat heartily now and my food digests without any of the former trouble. I got relief from the rheumatic pains in my shoulders and arms, my nerves are more relaxed and I sleep better. I think Syntona is a grand medicine, and I have already recommended it to many of my friends."

Get yourself a treatment of Syntona to-day in Peterborough at Elliott's Drug Store. See how much better you, too, will be feeling in just a short time.

THE CANADIAN DEPARTMENT STORES LIMITED

C.D.S. SEMI-ANNUAL SALE

Furniture and Housefurnishings

Apparel for Men, Women, Children

CONTINUES FOR 2 MORE DAYS

Shop Now For Home and Personal Needs

SALE CLEARANCE

WOMEN'S WHITE and LINEN SHOES

HALF-PRICE

Women's white and linen shoes, consisting of EATON'S "Arch Wedge," Debonair, Broemore and many other well-known makes.

Included in this group of fine dress shoes, are Ties, Pumps, Step-ins, Cross-Straps and Gore Pumps in natural linen, white buckskin, white kid and elk leathers. Colours are white, linen, brown and white and blue and white, with military, cuban and hi-cuban heels.

Sizes: 4 to 9. Widths from AAA to C in the group.

Regularly priced from 1.98 to 5.50 pair. To clear Friday and Saturday—

.99 to 2.75 Pair

THE CANADIAN DEPARTMENT STORES LIMITED

Fifth Columnist

Mimi de Gusman, a Filipino dishonorably discharged from both the U.S. navy and possessor of a civil criminal record, who was arrested by Federal Bureau of Investigation agents as an alleged organizer of the fantastic Jap-sponsored fifth column said to number more than 100,000. According to the F.B.I. the organizers recruited members from among the dark-skinned residents of the U.S. whom they sought to pit against the whites.

DON'T

DOSE CONSTIPATION!

ALL-BRAN GIVES MORE THAN "TEMPORARY RELIEF"!

ALL-BRAN'S Better Way Gets at a Common CAUSE and CORRECTS It!

Troubled with common constipation . . . the type due to lack of the right kind of "bulk" in the diet? Get at it the *sensible* way! Instead of resorting to harsh purgatives that give only "temporary relief", at best, switch to the regular use of KELLOGG'S ALL-BRAN.

Let this delicious, crisp, ready-to-eat cereal be your "ounce of prevention" . . . eat it regularly every morning, drink plenty of water and *forget you ever had common constipation*. For ALL-BRAN supplies "bulk" necessary to keep regular. Also, you'll find recipes for those delicious ALL-BRAN muffins on every package. Get ALL-BRAN at your grocer's, in two convenient sizes; or in individual serving packages at restaurants. Made by Kellogg's in London, Canada.

KEEPS YOU REGULAR NATURALLY!

"Now we must all buy MORE War Savings Certificates"

Weather
Moderately warm

Evening Examiner
Peterborough

FINAL
LAKESHORE AND CITY EDITION

VOL. LXXXVI, No. 31 — PETERBOROUGH, FRIDAY, AUGUST 7, 1942 — ★★ — PRICE THREE CENTS

ALLIED LEADERS HOLDING CONFERENCE IN MOSCOW

India Congress Appeals To F.D.R.

3 Submarines Sunk By Canadians

Canada's Warships Are Credited In Official Records

By The Canadian Press.

Canadian warships have sunk three of the 11 destroyed Nazi submarines whose numbers have been officially announced since the war began, it is shown in the war loss section of Jane's Fighting Ships, 1941, authoritative British publication on the world's navies.

H.M.C.S. Levis is credited with two of the sinkings and H.M.C.S. Chambly annd Moosejaw are credited jointly with the third.

Jane's makes no attempt to estimate the number of German U-boats destroyed in more than two years of hectic Atlantic warfare, but says:

"When war began, Germany had about 70 submarines available. Frequent announcements were subsequently made of the destruction of U-boats by British naval and air forces, but it is probable that few of the above 70 still remain in service. Russian naval forces claim to have sunk a number of the Baftitc, Black Sea and Arctic Ocean, and U.S. naval forces have also accounted for a few."

The Levis got both her 'name' submarines in 1941. The first was the U 26, a 712-ton craft built in 1936. The second was the U 556, 740 tons, built the same year she was sunk.

The U 501, another 740-tonner built in 1941, was sunk by the Chambly and Moosejaw Sept. 11 last year.

AN EAST CANADIAN PORT, Aug. 7—(CP)—More than 50 survivors of an Allied ship have been landed here by a Canadian warship and reported their vessel was ambushed and sunk by three submarines.

The survivors said a fourth submarine was shelled by a Canadian warship but escaped in fog. Ten members of the crew were lost in the sinking, but the others were adrift in lifeboats for only a few hours before they were picked up.

Only Canadian among the rescued was Able Seaman Percy Lambert, who moved with his family from Halifax to Newfoundland three years ago.

Laborite Elected

LONDON, Aug. 7 (CP Cable)—T. J. Brooks, for many years a coal miner, today was elected by acclamation Labor member of Parliament for Rorthwell in a bye-election caused by the death of William Lunn, Labor.

Under the wartime truce among the governmental parties, the Conservatives did not contest the seat and no Independent challenged the Labor nomination. In the 1935 Bye-Election Mr. Lunn polled 31,472 votes to 17,352 for Mrs. G. Beaumont, Conservative.

Praise For Navy

LONDON, Aug. 7—(CP).—A. V. Alexander, First Lord of the Admiralty, told a London audience today that the Canadian Government "may very well be proud of the part which the ships of the Royal Canadian Navy are taking" in the fight against U-boats.

"We are continuing to take a very heavy toll of Axis submarines," the First Lord said, but explained that strategical considerations forbade publication of details.

Giant Raiders Visualized Six Years Ago

By LOUIS V. HUNTER
Canadian Press Staff Writer

LONDON, Aug. 7—(CP)—Behind Britain's big bombers, the high-speed Lancaster, the heavy Stirling and Halifax and the slightly smaller twin-engine Manchester, is a story of careful planning that dates from 1936, when the Giant raider of today was just a number.

It isn't generally realized that the "new" bombers of 1942, whose very existence was a secret until fairly recently, were visualized as far back as six years ago by the aircraft designers and the British air staff.

The new type four-motor bomber pictured by the air staff as the bomber of the future was born at a conference held in the Air Ministry in May, 1936. It was held to consider a specification, then known only as a number—B12-36—for a heavy bomber land plane. The air staff officer behind that specification was Air Vice-Marshal R. D. Oxland, C.B.E., who now commands a bomber group.

Air Experts

The list of those present at this

GIANT RAIDERS
(Continued on Page 2, Column 4)

Windsor Golfer Pacing Leaders

By SCOTT YOUNG,
Canadian Press Staff Writer

MISSISSAUGA GOLF CLUB, PORT CREDIT, Ont., Aug. 7—(CP)—Bobby Reith of Windsor, Ont., a war worker who plays golf only on Sundays, held his advantage among early finishers today in the second round of the Canadian Open golf championship.

Reith shot a 73, one over par, to add to his 70 of yesterday. His 36-hold score of 143 probably will stand in the lead until mid-afternoon when the first of the lowest scorers of yesterday finish. Reith's 70 yesterday gave him a tie for sixth place with three ther Canadians, William Lamb of Toronto Lambton, Jules Huot of Quebec City and Jerry Proulx of Montreal.

WINDSOR GOLFER
(Continued on Page 2, Column 4)

Now It's Kamerad

While three of their countrymen lie lifeless outside of the trench, three German soldiers surrender to Red army men somewhere on the eastern front.

Australia Carrying Own Load

ALLIED HEADQUARTERS, Australia, Aug. 7 — (CP). — United States equipment sent to Australia is a "trickle" which could be replaced by three days of American war production, according to an authoritative source who cannot be specifically identified.

He was unable, he said, to disclose the exact figures because of military secrecy, but he declared Australia is carrying her own load and any view that great sacrifices are being made in war areas elsewhere for Australia's defence are unwarranted. Other areas are not being stripped of war goods for her benefit, he said.

The Australian and American public has been somewhat confused concerning the situation because of necessary secrecy, he continued, but he said he could disclose that the greatest part of the defence forces of Australia are Australian. The addition to this defence from abroad would scarcely compensate for Australian troops that are in other war theatres, he added.

Although in the air a much greater relative percentage of strength in the southwest Pacific is American, it is "insignificant" when compared with American potentialities, he added.

Ships Serve Abroad.

As to United States ships, he said, these would little more than balance the loss of services of Australian ships abroad.

Norman Stockton, the Melbourne Herald's war correspondent, asserted today that the time had come for some very plain speaking on the subject of military aid to Australia.

"We do not want another Malaya, another Java, yet I say all the potentialities are here," he declared. "Our capacity to defend Australia depends upon the aid we receive from the United States.

"For the time being, at least, MacArthur, the most offensive-minded of all Allied generals, has been placed in the position where apparently he cannot take the offensive.

"The United States has considered that this country, in the wider strategy of global war, must play a secondary role for the balance of 1942—perhaps longer."

British Rule Must Go Is Objective

General Strike Is One Of Forms Disobedience May Take

By PRESTON GROVER
Associated Press Staff Writer

BOMBAY, Aug. 7 (AP) — The working committee of the All-Indian Congress Party voted today to appeal to President Roosevelt, Gen. Chiang Kai-Shek and Ivan Maisky, Russian Ambassador to Britain, to support its demands that Great Britain grant India immediate independence.

Maulana Abdul Kazan Azad, president of the Congress, was authorized to dispatch the appeals as soon as the congress committee passes upon a resolution calling for a mass campaign of passive resistance to continued British rule.

Endorsement of the resolution, backed by Gandhi, was regarded as a foregone conclusion.

Azad opened the meeting with a speech calling for immediate Indian independence but saying the committee did not want British or American armies to leave India.

Gandhi, who followed him and received an ovation, told the committee he did not want the Japanese in India because that would mean the end of China and perhaps Russia.

"As a matter of fact I am a greater friend of the British now than I ever was," Gandhi said. "My friendship demands that I make them aware of their mistakes.

"Never believe, as I have never believed, that the British are going to fail," he told the assemblage. "I do not consider them a nation of cowards. I know that before they accept defeat every soul in Britain will be sacrificed.'

Gandhi himself sent a message to the Chinese today to "let China know that this struggle is as much for her defence, as it is for India's liberation. He declared that India's "ability to give effective assistance" is dependent on her freedom.

No Hint of Wavering

They had Gandhi's own word last night, on the eve of the conference, that now is the time for non-violent action and that time would show what strength the congress could marshal from his masses of disciples. There was no hint of any wavering.

All Bombay was asking: When would mass disobedience begin? how widespread would it be? what forms would it take? boycott? highway stoppages? the shunning of dealings with foreigners? even a general strike?

BRITISH RULE
(Continued on Page 3, Column 1)

Establish Nurseries

TORONTO, Aug. 7—(CP).—Hon. Farquhar Oliver, Ontario Minister of Welfare, said today steps are now being taken for establishment of nurseries throughout the province for care of children particularly those whose mothers are engaged in war work.

The Minister said that all municipalities in the province have been notified to formulate their local committee to direct their individual operations and to notify the Department of their personnel.

Dutch Queen Decorates Five Americans

WASHINGTON, Aug. 7 —(AP)—Queen Wilhelmina, a guest at President Roosevelt's press conference, said today the contribution of press and radio to the efforts of the war leaders was of "immense value" in helping to lead mankind "toward a brighter morrow."

The Queen of the Netherlands engaged in no question-and-answer exchange with reporters, but read a statement after Mr. Roosevelt had introduced the members of his press conference to her in a group.

"The mission of the press and radio is one of great responsibility—more so now than ever when the future of the world and civilization is in the balance," she said. "Its fulfillment is dependent upon freedom of speech and a free press, two conditions no dictator ever grants.

Restored With Victory

"In this country like in all the parts of my country both rights are constitutionally guaranteed and deeply engrained in the life of the nation. Where occupation has temporarily abolished them, defeat of the enemy will see them restored."

Mr. Roosevelt also had said that the constitutions of both the Netherlands and the United States guaranteed freedom of expression and of the press, and that these rights are a fundamental part of government.

Not only are the United States and the Netherlands allies, Mr. Roosevelt said, but they hold most of their ideals in common.

After reading her statement, the Queen and Mr. Roosevelt sat down and the President shifted into the routine of an ordinary press conference, passing along information and answering questions.

Decorated 5 Americans

Although further away from the Netherlands than ever before in her 61 years, diplomatic protocol gave

DUTCH QUEEN
(Continued on Page 2, Column 3)

Save Russia And Win War Topic Being Discussed As Huns Move Into Caucasus

Cast Being Assembled For Strategy Talks Of Utmost Importance

By E. C. DANIEL
Associated Press Staff Writer

LONDON, Aug. 7 (AP)—Representatives of major United Nations were reported assembling in Moscow today for a "save Russia and win the war" conference, the urgency of which was accented by the increasingly desperate plight of the southern Soviet armies.

This information came from sources whose identity could not be disclosed. The British authorities themselves maintained dead silence on the movements of their own leaders except for their ambassador to Russia, Sir Archibald Clark Kerr, who has gone from Kulbyshev to Moscow along with the United States ambassador, Admiral William Standley.

As reports streamed into London from both Axis and Allied sources indicating that the cast was being assembled for grand strategy talks of the utmost importance in the Soviet capital, Lord Beaverbrook's Evening Standard coupled these black faced banner lines:—

"Allied diplomats reported gathering in Russia."

"Germans speed up oil field drive."

In the same edition Cartoonist David Low pictured the hope and belief of many Britons with a cartoon showing Premier Joseph Stalin, President Roosevelt, Prime Minister Churchill and Gen. Chiang Kai-Shek seated side by side in a truck with four steering wheels.

CAST BEING
(Continued on Page 2, Column 2)

Germans Speed Drive Into Caucasus With Air Transports

By HENRY C. CASSIDY
Associated Press Staff Writer

MOSCOW, Aug. 7—(AP).—Hurling its own huge tanks against the mechanized Nazi onrush, the Red Army checked the Germans today along the whole Stalingrad front in one of the great tank battles of the war, with infantry crushed by the hundreds under the treads of the steel war wagons, battlefront dispatches said today.

Only in the critical Belaya Glina sector 100 miles into the North Caucasus were the Russian defences still reported sagging before the big Axis offensives. There dive bombers blasted ceaselessly at the Russian lines as they battered the way for German gains.

Hard Counter Attacks

The Russians reported rolling the Nazis back in hard counter-attacks at the Don Bend approaches to Stalingrad, and said fierce-charging Don and Kuban Cossacks sabred more than 3,000 Germans as they beat off the assault of two tank and two infantry divisions in a fight for a Cossack town south of the Don. Reports from this front said the Russians were driven from the town twice, but each time won it back.

(The German high command took significant cognizance of the arrival of Red Army reserves in the battle, mentioned large-scale Russian use of tanks in the Caucasus for the first time and said the bolstered Soviet forces were counter-attacking against German and Rumanian troops between the Sal and Don rivers in the Don Bend and in the Rzhev salient, northwest of Moscow.

(The Germans said they had thrown large air forces into a heavy defence in the Rzhev area, indicating that the scale of the Russian attacks there was considerable.

(The Berlin communique said Axis forces had penetrated deeper into the Caucasus, driving across the Kuban River to a point 30 miles northeast of the Maikop oil fields which produce seven per cent of Russia's oil.)

Some Key Points

The Russian communique gave this account of operations at key points on the battlefront:

"South of Kletskaya (80 miles northwest of Stalingrad) our troops launched a number of counter-attacks and pressed the enemy back.

"In the Kotelnikovski area (95 miles southwest of Stalingrad) the Germans are sending in large numbers of tanks in an attempt to smash our defences. Our troops have repelled these attacks.

"South of Kushchevka (50 miles south of Rostov) the Germans launched repeated attacks against our positions, but were repulsed with heavy losses."

The Germans were reported landing troop-laden air transports and dropping fresh swarms of parachutists behind Soviet lines in a costly expenditure of men and machines.

In one clash on the Kletskaya sector of the Stalingrad front it reported the Germans were forced to retreat after losing 22 tanks and Soviet forces were credited with killing 800 Germans and knocking

GERMANS SPEED
(Continued on Page 8, Column 2)

Jap Outposts Are Isolated

By DANIEL DELUCE
Associated Press Staff Writer

On the Indo-Burma Frontier, by Air Courier to Calcutta, Aug. 7 — (AP) — Along the monsoon-swept coast of Arkan, in lower Burma, Japanese army outposts are isolated and appear powerless immediately to seize any military advantage from India's threatened civil disobedience movement.

Some of India's finest troops, liberally supported by crack infantry from the British Isles, guard the Bengal-Burma border and coastal approach to Calcutta.

Last spring the Japanese might have advanced by a small show of force during dry weather but now a sweep through the mangrove swamps, with high winds blowing continuously, would require a full-scale naval and land operation.

Although the Monsoons and torrential rains are due to end in less than two months, Japanese forces in Burma have given no indication as yet that they are gathering to attack India in October.

The Japanese garrison nearest the Bengal frontier is at Akyab, 60 miles to the southeast.

Occasionally harassed by the Royal Air Force and cut off much of the time by storms from its supply bases, this garrison is reported low in spirits.

Indian Verdict Vital To Allied Win

Rash Move By Committee Working In India Could Wreck Entire War Effort

By DE WITT MACKENZIE
Associated Press War Analyst

As one reads Queen Wilhelmina's unadorned but inspiring address to the United States Congress, with its renew promise of a free and better world under the Atlantic Charter, there comes the feeling that perhaps the course of history would have been changed if Her Majesty could have delivered this speech before the All-India Congress committee, now meeting in Bombay to consider ways and means of enforcing its demands for absolute freedom from Britain.

The Congress committee is struggling with the greatest political problem that any people can face—their independence. There are few measures, no matter how extreme, which world sentiment would deny to any race to achieve its sovereignty, but in the present instance we have an unique situation in which rash action by the committee might jeopardize the while Allied cause.

A rash move by the committee might not only wreck Indian chances of achieving independence but bring the entire Allied world under the bondage of the Axis. This is no exaggeration, for India is a vital strategic base for our cause.

They Seek The Same

Under those circumstances Mohandas Gandhi, the Nationalist leader, and the committee might find inspiration for a new line of endeavor in the promises reaffirmed by Holland's Queen. They might find what they seek in the pledge of the Atlantic Charter that it respects the right of all peoples to choose the form of government under which they will live. They might recall that only a few days ago State Secretary Hull declared:

"We have always believed—and we believe today—that all the peoples, without distinction of race, color, or religion, who are prepared and willing to accept the responsibilities of liberty, are entitled to its enjoyment."

In short, Gandhi and his followers might reach the conclusion that it would be better to trust the British promise of independence after the war than to precipitate a situation fraught with danger to the entire Allied world.

"But," the Nationalists demand, "why put the whole burden of concession on us? Why shouldn't Britain grant our independence immediately rather than make us wait?"

That's a legitimate query and it is the crux of the whole position. Why shouldn't the British Government be the one to give ground?

Would Bring Chaos

Well, the answer is that no mat-

INDIAN VERDICT
(Continued on Page 2, Column 2)

The Weather

Peterborough Temperatures:	
To-day:	
Night low..53	Noon.....75
Yesterday:	
Highest....74	Lowest....50
One Year Ago:	
Highest....87	Lowest....54

Weather Forecast:

Ottawa and Upper St. Lawrence—Mod- and Upper St. Lawrence Valleys: Moderate winds: fair and moderately warm to-day and most of Saturday.

Lower Lake Region: Moderate winds; partly cloudy tonight and Saturday with scattered thundershowers, chiefly in western and central districts: continuing moderately warm.

Out Of War But Feels Pinch

Fuel Shortage, Motor Travel Cut In Argentina

By J. F. McEVOY
Associated Press Staff Writer

BUENOS AIRES, Aug. 7—(AP)—The economic effects of the war are being felt more acutely day by day in Argentina despite the government's effort to insulate itself by a policy of isolationism.

Winter winds sweeping through heatless houses have brought home clearly to the average citizen the decided shortage of fuel. Motor travel has been cut by rationing of gasoline and tires, and building construction by the parcelling out of available iron and steel. In step with the scarcity of vital necessities is a rapidly rising living cost, which has the government scratching to provide an answer to mounting public protect.

Newspapers, forced to cut corners because of a vanishing supply of newsprint, have used some of their precious space to point out that Argentina's problem was due largely to Axis attacks on ships bringing goods to Buenos Aires.

They have said, too, that the government's decision to recognize the German blockade zone off the eastern United States might cause additional difficulties since coal, one of Argentina's principal needs, is not ordinarily loaded on foreign ships at Gulf of Mexico ports.

Saboteurs' Fate Is Unknown

President Has Not Completed Reading Evidence

WASHINGTON, Aug. 7—(AP).—The White House said today that "the President has not yet concluded his reading of the testimony" in the case of the eight alleged Nazi saboteurs.

This statement was read to reporters by William D. Hassett, an assistant secretary, in response to inquiries about reports that Mr. Roosevelt had decreed death for six and clemency for two Nazi agents tried by a military tribunal on charges that they came to this country to sabotage vital war activities.

Mr. Roosevelt had disclosed Tuesday that he expected to spend at least two or three days reviewing the evidence and findings of the military trial commission. He is the sole reviewing authority who will pass on the commission's sentence.

White House officials declined to amplify the brief statement by Hassett which said:

"The President has not yet concluded his reading of the testimony in the saboteur case."

There remained a possibility that Mr. Roosevelt himself might discuss the case a bit more fully at a press conference later today.

STRONG FORCE OF RAF AND RCAF BOMBERS VISIT RUHR VALLEY

Three Canadian Squadrons Part Of Force Raiding Duisburg

LONDON, Aug 7.— (CP).— A strong force of R.A.F.-R.C.A.F. bombers last night attacked the big German industrial centre of Duisburg, target of repeated raids in July, and other points in the Ruhr Valley, the Air Ministry announced to-day.

Three Canadian squadrons participated.

Nazi airdromes in the Low Countries also were attacked by British raiders, six of which failed to return from their night missions, a communique said.

The size of the strong force was not disclosed officially but a British source said that in the days before the 1,000-bomber raids, last night's total would have been considered 'a whopper.'

Duisburg, an important communications centre at the junction of the Ruhr and Rhine rivers as well as the site of many vital war industries, was last bombed by the R.A.F. and R.C.A.F. on the night of July 25—the fourth attack on the city in six nights.

Last night's foray was the third successive night assault upon the Ruhr region.

New Type of Fire Bomb.

German raiders also were busy over Britain again during the night, dropping high explosives and incendiaries—including a new type phosphorous fire bomb—at scattered points in East Anglia and on the east coast of Scotland.

DNB, the German news and propanganda agency, said Nazi bombers attacked Edinburgh and the University town of Cambridge.

The raids were not on a heavy scale, however, and although there were some casualties frist reports indicated the number was not large.

Minimum of Damage

Britons had been prepared for the new phosphorus bombs by a bulletin from the Ministry of Home Security, which gave explicit instructions for dealing with these incendiaries. As a result fires were extinguished with a minimum of damage.

In one southwest coast town the Nazi raiders demolished a section of a hospital, causing several fatalities and trapping a number of patients in the debris.

A coastal resort, crowded with vacationers, was attacked by a single low-flying plane which sprayed the streets with machine-gun fire. Several persons were injured.

A few planes were heard over London and searchlights fingered the sky, but no alert was sounded and there was no gunfire. Apparently the planes were British aircraft, continuing a test of the capital's strengthened defences. The test was begun Wednesday night, when R.A.F. bombers and fighters swept over the city single and in mass formation, dodging and twisting in an effort to escape searchlight beams.

The air ministry issued a summary of aerial operations in all theatres for July which placed British losses at 432 planes and credited the R.A.F. with destroying 420 Axis aircraft.

Although weather conditions were described as "unexpectedly unfavorable," British bombers attacked European targets on 18 days and 16 nights. German planes were over Britain on 16 nights and 19 days.

MORE ABOUT—

Indian Verdict

(Continued from Page 1)

ter how the British Government feels, it is helpless to make the sweeping change the Nationalists demand without precipitating even a worse situation in India. Personally I feel very sure of this, having studied Hindustan's probems for 25 years, and discussed them in India with the leaders of all sections.

There's nothing more certain than that if Britain suddenly should withdraw entirely from government, and without thoroughly preparing the ground, turn the rule over to a provisional government, it would create a chaos which would be as bad or worse than anything that can grow out of the Nationalist program of civil disobedience. The 560 native rulers would be at sixes and sevens; the great Moslem minority would defy the effort of the Congress party to establish a government; and there would be other complications.

MORE ABOUT—

Cast Being

Continued from Page 1

The truck was labelled "correlation of strategy" and the caption said: "Now supposing we all try to go somewhere together."

Going to Moscow

A German-inspired report regarding the reported second front conference said that Laurence Steinhardt, former United States ambassador in Moscow, was on his way there from his present post at Ankara.

(For the past week the Axis radios have been circulating "unconfirmed rumors" that Prime Minister Churchill was in Moscow along with Maj.-Gen. Follett Bradley, of the U.S. air forces; Roger Garreau, head of the fighting French mission to Russia; and Maj.-Gen. William Steffens, Norwegian military attache at Kuibyshev.)

The Moscow consultations were interpreted in London as an effort to give fuller recognition to the indispensable part being played by the wearing but unbeaten Soviet legions in the world-wide strategy of the United Nations.

There was little doubt in London that wherever and whenever Allied leaders gather these days their deliberations are centred on what Anthony Eden, Foreign Secretary, called at one time in the Anglo-Russian treaty negotiations "the urgent task of creating a second front in Europe in 1942."

In the background of the United Nations talks were repeated warnings from Allied quarters that Japan intends to knife Russia soon in the Far East.

These warnings were reiterated today by Dr. George Yeh, London director of the Chinese Ministry of Information, who said the Japanese appeared to have deployed their forces on the Rusian frontier both for attack and for defence against Chinese-Soviet flanking attempts.

Dr. Yeh said that more Japanese troops were moving north to reinforce upwards of 500,000 already reported there and that 1,000 Japanese planes had been concentrated in the northeast.

Obituary

MARY SCOLLARD.

Tangible evidence of the respect and popularity and the esteem in which the late Mary Scollard of Ennismore was held, was expressed in the large number of relations, friends and neighbors who attended her funeral, which proceeded from the residence of Mr. and Mrs. P. J. Flood to St. Martin's Church, where high mass of requiem was offered by her pastor, Rev. V. J. Gillogly.

Pall-bearers were Messrs. William Harrington, Jr.; William Cavanaugh, Jr.; Fergus Crough, Francis Scollard, Jr.; Clare Scollard, and Sherman Killen.

Interment was made in St. Martin's Cemetery, the burial services being conducted by Father Gillogly.

MORE ABOUT—

Dutch Queen

Continued from Page 1

the Queen the privilege of standing on Dutch soil and decorating five Americans for distinguished service.

One of those to be cited is Admiral Thomas C. Hart, 65, whose request last February to be retired as commander of the United Nations sea forces in the South Pacific caused a flurry of comment.

While the Japanese battered at Singapore, his second-in-command, Vice Admiral C. E. L. Helfrich of the Royal Netherlands Navy, was elevated to his place. The change in command was occasioned, it was officially announced at the time, by the illness of Admiral Hart.

A few days later the army and navy journal ascribed Hart's removal to a desire to "mollify the Dutch Government." The Netherlands Indies Government, said the unofficial service periodical, "has insisted that it is entitled to representation on the staff of General Wavell" in general command of the defence of this fighting front.

Anyway Admiral Hart came home in March, and three months later President Roosevelt nominated him to be placed on the navy retired list with the rank of full admiral, a distinction shared by few other naval officers.

Another fighting man, it was understood the Queen wished to honor was Vice Admiral William A. Glassford, Jr., formerly on the staff of the Allied High Command in the Western Pacific and now naval district commandant at Charleston, S.C.

The identity of the three others was to be disclosed at the ceremony scheduled to take place on Dutch soil—the Netherlands Embassy.

Last night the Queen gave a dinner at the Embassy for 60 guests, including the Vice President and Mrs. Wallace, members of the cabinet and others.

MORE ABOUT—

Giant Raiders

(Continued from Page 1)

decisive conference includes names which since have become famous as leaders of Britain's air forces in war. Air Chief Marshal Sir Wilfred Freeman, now Vice-Chief of Air Staff, and Air Marshal Sir Christopher Courtney, Air member for Supply and Organization, were there. Air Marshal Sir Arthur Harris, C.-in-C. Bomber Command who then was a Group Captain, also took part in the discussion. There was a squadron leader, now Group Capt. O. R. Gayford, D.F.C., A.F.C., who held the long distance record and later commanded the team of R.A.F. pilots that made a world record flight to Australia.

The specification which resulted in the modern four-engine bomber of R.A.F. called for an aircraft with a certain range and bomb load. Its wing span was to be not less than so much. It had to be able to defend itself from any angle, have accommodation for so many crew. Above all, this masterpiece of the future had to be capable of taking off and landing within given distances.

Another requirement was that the aircraft should be "buoyant"—capable of floating should it be forced down into the sea. For such a "solid" aircraft as the new, high performance bomber had to be, that last requirement was a designer's headache.

That specification—and a later one for a somewhat similar type—No. B 13/36—were passed to the aircraft industry and the selected firms were asked to build aircraft that would measure up to those far-reaching requirements. Short, Avro and Handley Page were the firms chosen.

Certain details about the resulting types of four-engine bombers, Stirlings, Halifaxes and Lancaster, were released recently, but speed and load still are service secrets. The new bombers are about the fastest and hardest hitting in the world.

MORE ABOUT—

Windsor Golfer

Continued from Page 1

William Lamb dropped one stroke bock on his second round today, with a 74 for a 36-hole total of 144.

Ben Hogan, the leader, with a record smashing 65 in his first round yesterday, was among the last matches in the draw today. So were Ralph Guldahl and Clayton Heafner. Guldahl had a 66 yesterday to tie Craig Wood for second place, and Heafner shot a 68 for fourth. Tony Penna of Dayton, Ohio, was fifth with 69.

$3,600 Prize

Third and fourth rounds of the 72-hole competition for $3,600 in prize money and the Seagram Gold Cup will be played tomorrow by the low 60 scorers, and ties, after today's round.

Bill Kerr of Toronto Cedar Brae swept into a tie with Willie Lamb by shooting a 71 on his second round for a 36-hole total of 144.

Reith again had trouble with the second 9 holes of this 6,543-yard par-72 layout. He was out in 34 but took 39 on the back nine. Yesterday he had a 33 going out, 37 coming home.

Joe Kirkwood, the trick-shot artist from Abington, Pa., continued to disappoint his gallery with mediocre golf. A serious golfer when he isn't putting on an extra-curricular exhibition, Kirkwood shot a 75 to add to his 62 first round for a total of 147.

First Two Rounds

Lionel Ross, Toronto Summit ....76 75—151
(a) Louis Molnar, Brantford, Ont. ....81 85—166
Paul Anthony, Toronto Rouge Hills....79 pick. up
(a) Fred Boughton, Windsor, Ont. ....87 pick. up
Bob Lamb, Toronto Lambton ....76 74—150
(a) Don Cillinge, Weston, Ont. ....83 80—163
Gordon DeLatt, Toronto. .80 75—155
(a) Len Jones, Windsor, Ont. ....94 85—179
Willie Lamb, Toronto Lambton ....70 74—144
Nick Wisnock, Burlington, Ont. ....77 76—153
Joe Kirkwood, Abington, Pa. ....72 75—147
Bobby Reith, Windsor, Ont. ....70 73—143
(a) Bill Ezinicki, Oshawa Ont. ....73 74—147
(a) H. Jones, Burlington, Ont ....77 75—152
Tony Manero, Greenwich, N.Y. ....74 72—146
(a) J. Deberardinis, Jr., Secana, Pa. ....76 77—155
Bill Kerr, Toronto Cedar Brae ....73 71—144
Hugh Borthwick, Toronto Uplands ....75 79—154
Sal Dibuono, Larchmont, N.Y. ....75 71—146
(a) Rudy Horvath, Windsor, Ont ....79 72—151
Norm Himes, Kitchener, Ont. ....75 81—156
Jim Johnstone, Toronto Rosedale ....76 80—156
George Kelly, Galt, Ont. 75 76—151
(a) W. Palmer, Weston, Ont. ....86 85—171
Red Mackenzie, Montreal 76 76—152
Paul Runyan, White Plains N.Y. ....71 72—153
Bobby Alston, Oattwa ...77 81—158
(a) Frank Stranahan, Toledo ....71 67—138

Airman Given Prison Term

BELLEVILLE, Aug. 7. — Fred. Marsden, R.C.A.F., was not satisfied to stay twenty-eight days confined to barracks because he had gone for a joyride in an Air Force truck, so now he will have to spend a year in the Ontario Reformatory.

Magistrate J. L. Lloyd imposed the sentence of one year on the airman after he had pleaded guilty to the theft of a motor car. Marsden was confined to barracks on August 1 by Air Force officials. As he was being escorted to the barracks, Marsden escaped and later in the day stole a car owned by J. Hartwick, Wellington, parked at the Country Golf Club.

During the holiday week-end he drove the car approximately 500 miles before he was apprehended at a chicken supper held in a church at Stoco.

DAILY CROSSWORD

ACROSS
1. To cut
5. Chamber
9. Chief of a clan
10. Borders
12. Officer's assistants
13. Veranda
14. Always
15. The betel palm
16. Plant of bean family (pl.)
19. Diminutive of Samuel
20. Specks
22. Immature
26. Javanese tree
30. An archangel
31. Sphere of action
32. A charge
33. Babe
34. Misdemeanors
36. Donkey
39. Jointed bridle bit
44. Proportion
46. Hot and dry
47. A catch
48. Blaze
49. Greeting
50. Kind of poplar
51. Plant
52. A headland

DOWN
1. Onion-like plant
2. Loaded
3. Passive
4. Foot-like organ
5. A meal
6. Fragrance
7. Mythical monsters
8. Birthplace of Mohammed
9. Chinese money
11. False
17. Heathen image
18. Humble
21. Swell of the sea
22. Mongrel
23. Constellation
24. Ignited
25. Dregs
27. Edible seed
28. Feminine name
29. Perched
31. Handle
33. Tavern
35. Crustacean
36. Chief
37. Auctions
38. Not fresh
40. Incorrect
41. Tighten, as tackle
42. Citrus fruits
43. Paradise
45. Little island
48. Cooling instrument

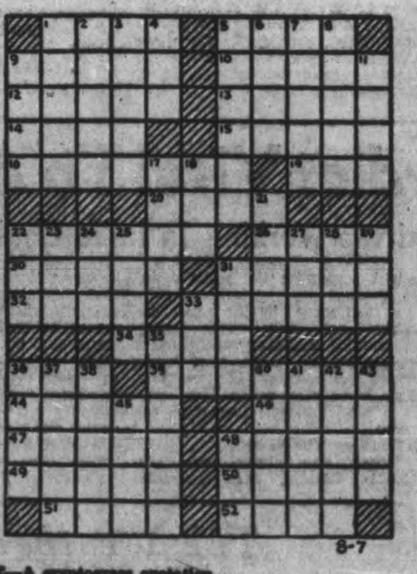

Yesterday's Answer 8-7

CRYPTOQUOTE—A cryptogram quotation

K CGMV JM ACVEEBOV GE SQVOV-MJOV SQV FJSE BTACVEEOTP CGMV GT SQV DJOCL—PJCLEFGEQ

Yesterday's Cryptoquote: HE WHO LOVES NOT HIS COUNTRY CAN LOVE NOTHING—BYRON.

Distributed by King Features Syndicate, Inc.

Cheese, Produce and Livestock

TORONTO LIVESTOCK

TORONTO, August 7 — (CP). — About 200 head of cattle were unsold at the close of trade at steady prices on the Livestock Market here yesterday. Hogs, veal calves and lambs were steady, and no sheep were offered.

Receipts reported by the Dominion Marketing Service were: Cattle, 625; calves, 44; hogs, 175; lambs, 100.

Weighty steers sold at $10.25 with one load at $10.50; butcher heifers, $10.10; stockers, $7.50 to $9.50.

Prices paid by the Wartime Food Corporation for cattle meeting their standards were: Steers, $10.75 to $12.25; heifers, $9.50 to $11.50; cows, $8 to $9.50, and bulls, $10 to $11.

Veal calves traded at $14.50 downward.

Lambs sold at $14 for good ewes and wethers.

Hogs sold at $16.10 dressedweight and sows $12.50 dressed.

BACON-HOG PRICES

TORONTO, August 7 — (CP). — Dressedweight were up 15 cents at Hamilton and down 10 cents at Hull while prices were unchanged at other bacon-hog markets reporting early today.

Liveweight—Chatham, $10.75.

Dressedweight. — Barrie, $15.75; Brantford, $15.60 plus transportation; Hull, $15.40 plus transportation; Hamilton, $15.90 delivered; London, $15.75 plus transportation; borough, $15.65 plus transporation; Stratford, 715.50 plus transportation.

FRUITS AND VEGETABLES

TORONTO, August 7 — (CP). — Wholesale fruit and vegetable prices were unchanged here today

TORONTO PRODUCE

TORONTO, August 7 — (CP). — Produce market prices here to-day as reported by the Dominion Department of Agriculture follow:

Eggs.—A-large 38c; A-medium, 37½c; A-pullet, 33c; B, 31c; C, 25c.

Churning cream.—No. 1, lb. 35c f.o.b., 38c delivered; No. 2, 32c f.o.b., 35c delivered.

Butter, wholesale.—First grade solids, 34c; second grade solids, 32½ to 33¼c.

BUFFALO LIVESTOCK

BUFFALO, N.Y., Aug. 7—(AP).—Hogs, 350; good and choice 180 to 220 lb. $15.90; similar weights trucked-ins, $15.60 to $15.75; 240 to 300 lb. $14.75 to $15.40; rough and weighty sows, $13.25 to $13.60.

Cattle, 250; moderately covered Canadian offerings $10 to $12.50; beef cows to $10.50 and above; cutter and common, $8.60 to $9.85; canner trade slow, $6.60 to $8.25.

Calves, 150; good and choice mainly $16.

Sheep, 100; odd lots, good 70 to 85 lb. native Spring lambs, $14.

MONTREAL POULTRY

MONTREAL, August 7 — (CP).—Chickens, milkfed, A 28 to 29c; B, 26 to 28c Fresh fowls, 20½ to 25c. Turkeys, 32 to 33c. Ducks, domestic, 28c; Brome Lake, 29c.

MONTREAL PRODUCE

MONTREAL, August 7 — (CP).—Produce market prices here Wednesday, as reported by the Dominion Department of Agriculture follow:

Eggs. — Graded shipment selling: A-large, 36½c; A-medium, 35 to 35¼c; A-pullets, 30 to 31c; B, 28½ to 29c; C, 25 to 26c. Receipts: 172 cases.

Butter. — First-grade creamery prints, jobbing price, 35½ to 36c; first-grade solids, jobbing price, 36c; first grade solids, jobbing price, 35½c; current receipts, Quebec No. 1 pasteurized, 34¼c; No. 2, 33¼c; wholesale, Quebec No. 1, 34⅝c; No. 2, 33⅞c. Receipts: 3,716 boxes.

Cheese.—Current receipt, Western and Quebec, white, 19⅝c f.o.b Montreal; wholesale, Western and Quebec white, 20c, first grade f.a.s Montreal. Receipts: 3,197 boxes.

Potatoes.—75-lb. bags, Quebec, $16.65 to $1.75; Ontario, $1.80 to $1.90.

MONTREAL LIVESTOCK

MONTREAL, August 7 — (CP).—Cattle prices were 25 to 50c lower and lambs were $1 lower, while calves were strong on the Montreal livestock markets this week, it was reported by the Dominion Department of Agriculture.

Receipts.—Cattle, 1,314; calves, 4,068; hogs, 3,453; sheep and lambs, 2,214.

Hogs were a shade higher. B-1 dressed sold for $16.25 to $16.35, closing at $16.35. Sows made $10.50 to $11 live weight. Grade A drew $1 premium, with discounts on off grades.

Lambs were $1 or more lower. Good lambs were $12; bucks were $1 per hundredweight and culls $2 per hundredweight. Sheep drew $5 to $7.50.

WINNIPEG GRAIN

WINNIPEG, Aug. 7 — (CP). — No trades were posted in wheat during the first half hour of today's session on the Winnipeg Grain Exchange, and no export business could be confirmed. At Chicago wheat was ¼ lower.

Cash wheat interest was lacking, and coarse grain dealings were confined to one or two minor trades in oats and rye at prices ¼ lower.

Yesterday's Quotations

	Open	High	Low	Close	Prev. Close
Wheat—					
Oct. ...	90	90	90	90	90
Oats—					
Oct. .	45⅝	46	45⅝	46	45⅝
Dec. .	45½	45¾	42½	43¾	45½
Barley—					
Oct .	60⅝	60⅞	60⅝	60⅞	60⅝
Dec .	60½	60⅝	60½	60⅝	60½

HARBOR CLOSED AT NIGHT.

NASSAU.—(CP Cable.) — The Government to-day ordered the Nassau harbor closed during the hours of darkness beginning Aug. 15.

CLASSIFIED ADS

NOTICE

RALPH E. WINTER WAS STRUCK BY a hit and run driver on Charlotte Street, east of Water Street on July 25th at 9.30 p.m. Any person witnessing the accident would confer a favour, if they would communicate with G. N. Gordon, Barrister, Peterboro.

Notice to Creditors

All Persons having any CLAIMS against the Estate of JAMES GILGOUR, late of the City of Peterborough, in the County of Peterborough, Labourer, who died on or about the 11th Day of May, A.D 1942, are hereby notified to send their names and addresses and full particulars of their Claims, duly verified by affidavit, to Wilfrid F. Huycke, K.C., Solicitor for The Victoria Trust and Savings Company, the Administrator with the Will Annexed of the said Estate, on or before the 1st Day of September, 1942, after which last named date the said Administrator will proceed to distribute the Assets of the Estate among the parties entitled thereto, having regard only to the Claims of which he shall then have had notice.

DATED at Peterborough, this 23rd Day of July, 1942.

WILFRID F. HUYCKE, K.C.,
395 Water Street,
Peterborough, Ontario.
Solicitor for THE VICTORIA TRUST AND SAVINGS COMPANY,
Administrator with Will Annexed.

CITY OF PETERBOROUGH

Adjourned Sale of Lands for Arrears of Taxes

THE ADJOURNED SALE OF LANDS, in the city of Peterborough, for Arrears of Taxes, will be held on WEDNESDAY, AUGUST 12, 1942, at the hour of 10 a.m. in the City Council Chamber in the City of Peterborough.

PUBLIC NOTICE IS HEREBY GIVEN, that if the price offered for any of the Lands, at the Adjourned Sale, is less than the amount due for Arrears of Taxes and Costs (in addition to the costs of this advertisement) or if no price is offered, it is the intention of the City to purchase such of the Lands as may be deemed advisable, and in the interest of the City.

M. E. SHAVER, Treasurer.

Treasurer's Office
August4, 1942.

PROFESSIONAL

44 Lawyers 44

P. D. SCOLLARD, Barrister Solicitor. Bank of Toronto Building. Telephone 9939.

JOHN A. BRADSHAW — Barrister and Solicitor. 360 Water. Telephone 9884.

JOHN O. WELDON—Barrister, Solicitor, Notary. 353 George. Telephone 9230.

HON. G. N. GORDON, K.C. Law Office, 395-397 George Street. Telephone 3377.

PECK, KERR & McELDERRY — Barristers, Solicitors. Money to Loan. Offices: 415-417 Water Street. Telephone 4681. E. A. Peck, K.C., F. D. Kerr, K.C., V. J. McElderry, K.C., Walter H. Howell.

JACOB LOW — Barrister, etc. Mortgage Loans. Suite 1-2, 435 George Street (over Toronto Savings and Loan Co.) Telephone 7423, Nights 6214.

ELLIOTT, PHILP & CHANDLER—Barristers, etc. Money to Loan. Offices: Kresge Building. Telephone 6675. A. L. Elliott, K.C., M.P.P. W. R. Philp, B.A., R. J. Chandler, B.A.

W. B. GORDON
Barrister, Solicitor
395 George Street.
Telephone 3377.

Dentists

DR. CLIFF McKEE, KRESGE BUILDing. Open Evenings, except Wednesday and Saturday. Office 9734, Residence 4585.

Foot Specialist

H. ROBSON, 203 CHARLOTTE STREET All Foot Leg and Knee Trouble. "Associate of Wade's." Telephone 7675.

Steel Workers Back On Jobs

CHATHAM, Ont., Aug. 7—(CP).—On strike since Monday when they walked out of the Ontario Steel Products plant here in protest of the dismissal of Ross Gordon, whom they claimed was discharged because of his union activities, 190 workers went back to their jobs today after voting to return to work at a meeting last night.

At a conference between the Hon. Peter Heenan, Ontario Minister of Labor, employees and plant officials, it was decided that the men would return to work without Gordon's reinstatement. But representatives of the workers and officials agreed that Mr. Heenan should make the final decision in the dispute and both parties said they would accept his verdict.

Mr. Heenan will come here during the week-end and review the whole labor dispute which has tied up work in a war production plant for the past four days.

Some of the 190 workers stayed to complete their work before going out on strike but only between 30 and 35 employees remained at the plant during the week.

Labor officials claimed Gordon was dismissed because of his activities in the United Automobile Workers (C.I.O.)

Bombers Blast Axis Boats

By LARRY ALLEN
Associated Press Staff Writer

With the Royal Naval Air Force in the Egyptian Desert, Aug. 7—(AP)—Royal Navy bombers blasted a concentration of Axis motor torpedo boats and barges in the outer harbor of Matruh early yesterday.

Pilots reported sticks of bombs fell squarely amid 10 or 12 torpedo boats and five "E-boats" or barges which they spotted while still "fairly close together."

They said the vessels sent up a large number of multi-colored flares so that full results of the attack were difficult to determine, but they knew definitely that one barge was set afire and a big blaze was started on a quayside.

Axis shore bases threw up heavy anti-aircraft fire but all planes returned safely from the half-hour raid, which began at 3 a.m.

One pilot said the fact that bombs fell amid the flotilla made it likely that several boats and barges were destroyed by the blasts

The boats apparently were being used to escort oil barges into Matruh for the Axis army.

C.W.V.S. Heads Meet Mrs. West

The new director of the Women's Voluntary Service Division of the Department of National War Services, Mrs. E. West, and the secretary-treasurer of the Provincial executive of the C.W.V.S., Miss Muriel Gladman, were in Peterborough Thursday to meet members of the C.W.V.S. and discuss plans for a future course of action.

Those present at the meeting were members of the Executive of the Civil War Service Council and the Advisory Council and Executive of the C.W.V.S. of Peterborough. Senator Iva Fallis acted as chairman as the women talked over the women's voluntary war effort of the community. There were no definite decisions reached, and the discussions tended pretty well along the lines of the work being carried on in Peterborough at the present time.

Mrs. James Wharry, head of the Peterborough C.W.V.S., said Friday that for the present work here would continue along the same lines as they have been carried on in the past. Everyone present worked in a co-operative spirit and it is hoped in the near future that a definite announcement of future policy will be made.

Hog Quotations In Peterborough

FRIDAY, AUGUST 7

Canada Packers quote:

Hogs—$15.65 plus transportation. Sows—No. 1, $11.50; No. 2, $11.00. Calves.—Top, $13.50.

Butter.—No. 1 prints, 37c; No. 2, 36c; No 1 solids 35½c; No. 2, 34½c.

Eggs.—A-large, 32c; A-medium, 31c; B, 24c; C, 18c.

Cream.—No. 1, on truck, 36c; delivered, 37c.

The Quaker Oats Company quotes: Ontario Winter Wheat: No. 1, 90c; No. 2, 89c; No. 3, 87c; Milling oats, 53c. Buckwheat, 72c. delivered at mill.

Out To Curb Petting

SARNIA, Ont., Aug. 7—(CP). — Members of Sarnia township council turned thumbs down on romance when they appointed a special constable to patrol lake shore beaches to curb petting parties.

Gladys and Mae are identical twins,
But when there's a man, why it's Mae always wins!
She's sweet as a rose, has oodles of friends.
They both must *perspire*, but Gladys *offends*.
Both tonight with LIFEBUOY
FROM HEAD TO TOE —IT STOPS B.O.

This Year More Than Ever Before
A Good Fur Coat Is a Long-Term
Sound Investment

NO FUR TAX ON PRESENT STOCK

"The New Fur Tax" definitely does not apply on present stock, so right now is the time for savings you certainly will never get again.

BUY WITH CONFIDENCE AT LECH'S

Choose at Lech's, who are famous for fine furs. This year more than ever—you'll want to know—"is it a sturdy fur—will it "stand up" under steady wear—does it have lasting style?" And we'll tell you. We guarantee finest pelts, master workmanship, lasting style. Be wise, buy now—buy at Lech's.

CONVENIENT LAY-AWAY PAYMENT PLAN

Women are choosing their winter furs early. Now is the time for choicest selection. A deposit reserves your purchase with free storage until Fall.

WM. LECH & SONS LTD.

Manufacturing Furriers in Peterborough For Over 31 Years

413 GEORGE ST. PHONE 4335

ENJOY A CANADIAN ROCKIES VACATION

CANADIAN NATIONAL
...to everywhere in Canada

16 Tiny Nations Are Found In Caucasus

WASHINGTON, D.C., Aug. 7 — (Special)—When the war hits Russia's Caucasus, it will bring into the headlines some strange dwarf nations and pint-size republics whose names have been buried in footnotes for years, predicts the National Geographic Society.

Abkhazia, Daghestan, Nakichevan, Checheno-Ingushia, and Kabardino-Balkaria are samples of the autonomous states that crowd the Caucasus area, left stranded in high mountain valleys by some change in the tides of forgotten history.

The mountainous Caucasus Isthmus, washed on the west by the Black Sea and on the east by the Caspian, covers an area slightly smaller than that of Montana. Yet its 137,160 square miles contain sixteen separate units and part of another, all members of the Soviet Union somewhat as the States are members of the United States.

North of the Caucasus Mountains' snowy saw-toothed range, which includes Europe's highest peaks, lies Russia proper—the Russian Socialist Federated Soviet Republic, which is by far the largest of the eleven principl Union Republics of the U.S.S.R. On the south side of the Caucasus mountain wall, comprising what is known as Transcaucasia, are three smaller Union Republics, which share the green mountainsides and hot lowlands stretching to Turkey's frontier — Georgia, Armenia and Azerbaijan.

Minority "Islands."

Each of these four Union Republics except Armenia is spotted with from two to eight "islands" of minority peoples, distinct in race or language, every island forming a semi-independent nation with a separate Government. Some of these are Rhode Island's size; the smallest—the Adzharian Autonomous Rebublic in Georgia—has about 1,100 square miles. Others are larger than Denmark or Ireland. There are eight of them in Russia on the north side of the Caucasus, five of them in Georgia and Azerbaijan on the south side.

The minority islands in Russia proper consist of five smaller semi-independent Republics and three autonomous Provinces.

The Kalmuk Republic, beside the Caspian Sea south of the Volga's mouth, is a waterless stretch of sandy steppe, where nomadic Buddhist shepherds of Mongol origin drive their flocks over the dunes in search of grass. Nearly a quarter of a million slant-eyed Kalmucks live there, moving their felt tents from well to well.

In Daghestan, adjoining the Kalmuck Republic on the south, the Caucasus Mountains subside into the Caspian, leaving a flat coastal passageway at Derbent that has been one of history's oldest gateways between Europe and Asia. This republic shelters some 930,000 mountaineers, some of them still medieval in dress and custom when the Soviet Union undertook their education.

Contributes Lead and Zinc

Checheno-Ingushia, larger than Connecticut, is a mountan Republic of Moslems adjoining Daghestan on the west. There former shepherds are beginning to raise corn and wheat in addition to their goats and sheep. Many of the tribesmen work in the oil fields of Grozny, administrative centre of their Republic.

North Ossetia, the next to the west, barely 2,250 square miles in area, is a little nation of mountain miners who have produced a quarter of Russia's lead and a third of its zinc. West of that lies Kabardino-Balkaria, twice as large, with a third of a million inhabitants. This Republic unites the mountain valleys of Balkaria, in the shadow of Europe's highest peak, glacier-draped Elborus, with the irrigated plains of Kabardia around the growing city of Nalchik, the capital.

The three autonomous Provinces of the North Caucasus, which give self-government to about a half-million tribesmen chiefly of the Circassian clan, are Adighe, Karachaev, and Cherkess, spreading down the northwestern slopes of the mountains and the Kuban valley.

Largest Republic

In the less complicated patchwork of Transcaucasia on the mountains' south slopes, the largest of the three Union Republics is Azerbaijan, on the Caspian side of the isthmus, with its capital at the oil-rich City of Baku. This region, long under Persian domination, is about the size of Austria. Rugged Armenia to the west, with its high mountain lakes and roving flocks, is smaller than Switzerland. Subtropical Georgia beside the Black Sea, the former source of manganese for the United States steel industry before war cut off supplies, is no larger than Costa Rica, yet has a history reaching back to Biblical days.

In addition to the small autonomous Republic of Adzharia, bordering Turkey and governed from the city of Batumi, Georgia contains also Abyhazia, a similar governmental unit centred at Sukhumi and known for its string of popular health resorts along the Black Sea coast. High in the deep valleys of the Caucasus, inside Georgia's frontiers lies the autonomous province of South Ossetia, a first cousin to the North Ossetian Republic on the north side of the mountains.

Azerbaijan contains the small Nakichevan Republic and the autonomous province of Nagorno-Karabakh, both larger than Rhode Island but counting fewer than 200,000 inhabitants apiece.

The Soviet Union's principle of self-government for minorities has necessitated the subdivisions, to allow for variations of speech, religion and race. Each unit has its representatives in the U.S.S.R.'s Council of Nationalities, which, like the United States Senate, has a fixed number of representatives from each unit, to balance the delegates apportioned according to population in the Union Council (as in the United States House of Representatives). In the Union Council, Russians predominate. In the Council of Nationalities, the Caucasus region is represented by Georgians, Armenians, Azerbaijans, Kalmucks, Ossetians, Adzhars, and others, as well as Russians.

THE RAILWAY AND THE WAR

Thurstan Topham's series of twelve drawings illustrating the part played by the National Railway in Canada's War Effort will be published in booklet form.

PRICE: TEN CENTS

Proceeds to Canadian National Railways Employees War Services Association to provide comforts for members of the Fighting Services.

To secure a copy send Ten Cents in stamps to

City Passenger And Ticket Agent, Canadian National Rys., 334 George St., Peterboro, Ont.

Dandruff Surrenders TO THIS SWORN FOE

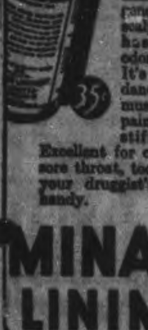

If you are bothered by dandruff, rub Minard's generously into your scalp. It's greaseless, has no unpleasant odor, and dries quickly. It's the sworn foe of dandruff—as it is of muscular soreness and pain, joint sprain or stiffness, tired feet. Excellent for colds and ordinary sore throat, too. Get a bottle at your druggist's today; keep it handy. 128

MINARD'S LINIMENT

Germans Make New Gains In The Caucasus

Nazi forces gained 50 miles to reach Belaya Glina (1), threatening Tikhoretsk and encirclement of Red troops forced back slightly at Kushchevka (2). At Tsimlyansk (3), Germans reached the lower Don River but were apparently in a pocket. The Russians also admitted slight losses in the area of Kletskaya (4). Germans claimed capture of Voroshilovsk and indicated an advance to the Kuban River (indicated by broken arrow).

Instant Sense Of What And When To Shoot Demanded Of Air Gunner

By CHARLES BRUCE,
Canadian Press Staff Writer

R.C.A.F. BOMBING AND GUNNERY SCHOOL, JARVIS, Ont., Aug. 7—(CP).—When a couple of planes converge at 400 m.p.h. it is handy to have a man around who knows in a split second whether the stranger is a Merlin-engined Beaufort, a Heinkel, or a Messerschmitt 210. The handy man governs himself accordingly. The Beaufighter gets only an unspoken "Pass, Pal." The Nazi gets twin jets of something else.

Those are the two chief skills of an air gunner—an instant sense of what to shoot at and the instant ability to let it loose—on the target.

Aircraft Recognition and Armament they call these practical matters at the gunnery schools where wireless air gunners (WAGS) come to get familiar with Brownings and Vickers Gee-Os after their wireless course and where straight air gunners can be turned out in 12 weeks from scratch.

The Aircraft Recognition room at this Bombing and Gunnery School is a place where you find potential air gunners sticking slides into a magic lantern and naming in a few second the aircraft that flashes on the screen. On its walls are pasted the shapes of practically every known aircraft, and models of Wellingtons, Dorniers and Hurricanes project from brackets, with lights in their wings to simulate guns.

Flew With The R.A.F.

The presiding instructor here is Flt. Sgt. Crawford Steiss, once of Kitchener, Ont., more recently of the 76th Squadron R.A.F., whose forwarding address was Norway and way points.

Flt. Sgt. Steiss sat in the tail-end spot on Whitley bombers through 157 hours of operational flying. When you ask him whether he saw much action, he says "mostly flak" and grins. That 157 hours gave him plenty of opportunity to catch onto the ways in which to distinguish a Junker 88 from a Blenheim.

"The boys have to know everything from a Hurricane to a Breda 65," says Steiss. "We given them the slides of about 80 aircraft, nose on, rear-end views, silhouettes—everything. They get about 30 hours of this in the first six weeks of the course."

Recognition, of course, is only one of the many subjects taken to turn, say, a fellow who signed up for general duties, into an air gunner who will get his sergeant's stripes, his wing, and a chance for a commission. After six weeks of this, along with map reading, a bit of administration, a brush-up on mathematics, and work with revolver and rifle on short ranges, he goes on to ground shooting from actual turrets, then gets into the air to polish up on "splash targets"—floats fired at from the air—and drogues, targets towed by aircraft, which are the closest thing to enemy planes yet devised. A bit of navigation, along with signalling and map reading, keep these boys busy from reveille to tattoo.

New Course Available.

There is no question that they like it. The formation of the course for straight air gunners has opened up new possibilities to many youngsters who may have feared they had no chance of getting on as air crew.

There is L.A.C. Gavin Nichols of Blenheim, Ont., 21. Flying was an ambition with him even before the war. "I joined up as soon as I got out of school," he says. "Straight navigation was what I was chiefly interested in but here I am now and liking it."

L.A.C. Louis Eadie of Toronto is 25, and worked for some years as a gear cutter. He signed up a year ago with the idea of getting machine shop work, but now is interested in aerial navigation and plans to stay in it, if he can, after the war. "I was never much interested in guns, either," he says, "but it sure gives you a kick to get behind a V.G.O. and pour it on."

It isn't necessary to ask any of these boys about the principle of the thing. It would probably be as embarrassing to them as to the asker. The answer to that one cannot be explicit. It is the grin-lines cut in their cheeks, the easy familiarity between them and their instructors, with never a heel-clock heard. And it is implicit in the face of the land over which they fly now, the land they seek to keep—amber and blue and gold under the August sun.

Some Sport Shorts From Britain

By ALLAN NICKLESON
Canadian Press Staff Writer

LONDON, Aug. 7.—(CP)—It was just like a bit of Canada down Horsham way when Canadian hospital units from throughout Britain took part in a full day's program of sports that included softball, tennis, swimming, diving and horseshoe hurling. More than 1,000 were present including scores of local folk who voted it their most enjoyable day since war began.

Twice member of a Canadian Olympic swimming team, Capt. Munro Bourne, R.C.A.M.C., was the outstanding competitor. The Montreal natator splashed to easy victories in the 100-yard free style and breast stroke events, then led a hospital unit to triumph in the 200-yard relay.

That smashing sergeant, Freddie Mills, interrupted a boxing tour of the armed forces' camps to shout that he wanted to get cracking against anyone who wanted to get cracked.

An immediate reply to the British and Empire lightheavyweight champion's challenge came from Jock McAvoy, Britain's middleweight king, whom Mills beat when he was working up to his recent title-winning fight with PO. Len Harvey. The veteran Jack London, who tips the scales at 220 pounds, is another who wishes to get Freddie in the same ring—in a heavyweight bout. Mills, roughly 45 pounds lighter, beat London on points the last time they met.

Meanwhile, as a charity aid and, incidentally to keep Mills in shape for any title go, Manager Ted Broadrib comes out with the suggestion that his snub-nosed smasher meet the best heavyweights in the Canadian and United States forces stationed here.

(Continued on Page 6)

Cobourg Briefs

Alan Field of Cobourg is acting as Crown Attorney during the absence of Harry Deyman on vacation.

Cobourg Rotary Club have put the finishing touches on their arrangements for their annual carnival which will be held on the George Street Public School grounds on August 12 and 13. Proceeds are for welfare work.

Cobourg Town Council has drafted a resolution which will be sent to Mayor Conboy of Toronto, asking him to organize all the municipalities along the north shore of Lake Ontario in a strong protest in connection with proposed further diversion of water by Chicago into the Mississippi system. The protest would be sent on to Ottawa for action.

LIQUID MERCHANDISE

Jamaica exported 839,467 gallons of rum in 1939.

Play-Offs Soon

COBOURG, August 7 — In their final game of the schedule, St. Michael's girls lost to the Hospital nine by the score of 28-19 in a six inning contest. St. Michael's used up three pitchers, Mary Hogan, Margaret Chapman and Joan Burge. Frances Clement's snappy fielding at short stop was a feature of the contest. The Hospital nine were too strong at bat for the St. Mike's pitching staff. The standing at the close of the present schedule is Ed. Campbell's team, Dye Works, Hospital and St. Michael's. Dates of play-offs will be announced after a meeting this week.

Prison Labor

COBOURG, August 7. —Work is being rushed on the alterations to the McCook residence which is to be used by the Ontario Government as a girls' training school similar to the Bowmanville boys' training school. Prison labour is being used to clean up the grounds and they are being quartered at night in Cobourg jail. The contract for remodelling of the residence has been awarded to Charles Jackson of Cobourg.

General Wounded

Lt.-Gen. Sir Bernard Freyberg, commander of the New Zealand division fighting with the Allies, in the Egyptian desert, shown lying wounded at the bottom of a slit trench, waiting for air transport to a base hospital after he had been hit in the neck by a shell fragment during the action in which the Axis forces took Mersa Matruh. General Freyberg is now in action again.

Wooing A Wife

New York, Aug. 7 (AP)

ALL'S fair in love and war, thought Julius Steiner, 22, so, although a civilian, he donned the uniform of a naval gunner's mate to impress his estranged wife and help affect a reconciliation. This explanation won Julius a suspended sentence on a charge of illegally wearing a service uniform after he promised that hereafter he would woo his wife in civilian clothes.

John Blake Crawford, Hotelman, Dies Suddenly

Old-timers throughout the Peterborough, Port Hope, and Cobourg districts heard with regret today of the death of John Blake Crawford, Toronto, hotelman, who was associated several years ago with baseball in this district, and who operated several hotels in the district. He suffered a heart attack at Port Credit while driving to the races at Hamilton. He returned to Toronto and died a few minutes after reaching the Fairbank htoel. He celebrated his 69th birthday last Wednesday.

Born at Clinton, Ont., Mr. Crawford was proprietor of hotels at Cobourg, Port Hope, Trenton and Newcastle before coming to Toronto in 1912. He was former owner of the Savoy and other hotels here and latterly in partnership with his son, Stan Crawford, was proprieto of the Fairview and the Broadview Hotels. He was a member of both the Ontario and Toronto Hotel Associations and for some years served as president of the Toronto Hotel Proprietors' Association. He was also a member of the Blue Lodge, A.F. & A.M., the Preceptory and Rameses Temple. He had been keenly interested in racing.

Surviving are a son, Stan Crawford, and a sister, Mrs. Anthony Cummings of Toronto.

Put Out Fire With Milk

PROSPECT HILL, Ont., Aug. 7. (CP).—The milk driver didn't get the 100-pound can of milk but Percy Armitage did put out a fire. The roof was ablaze, Armitage climbed up with the can and put out the flames with milk.

Economy is the watchword! AUGUST FURNITURE SALE!

Swinging into the second week of our August Furniture Sale we present more savings and greater price reductions for you. Buy now and really save money.

MODERN BEDROOM SUITES

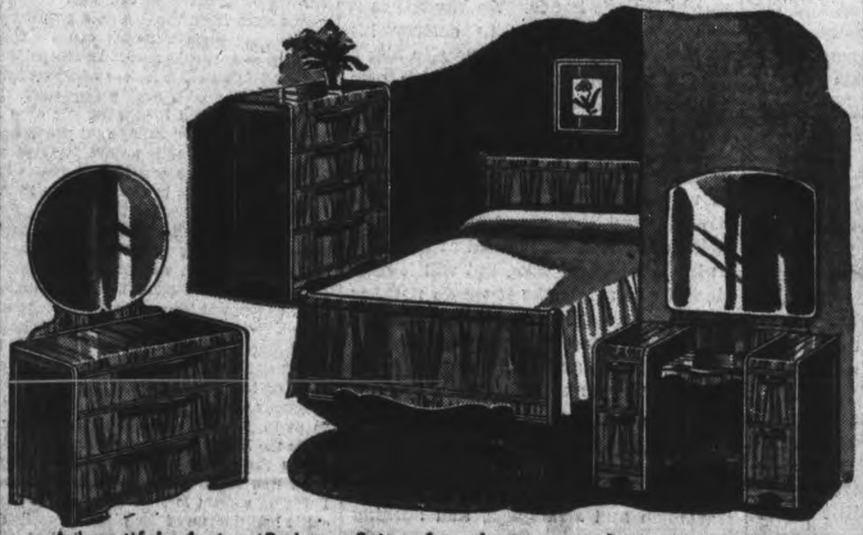

A beautiful 4 piece Bedroom Suite of walnut veneer, In bleached finish, square Venetian mirrors on vanity, also glass shelf. Double size bed, chiffonier and bench to match. August Sale of Furniture. 4 pieces 89.00

END TABLES

Half-round design. Strongly made in walnut finish. August Sale of Furniture 1.89

All Felt Mattresses

Made up in fancy ticking. Roll edge. All sizes. August Sale of Furniture .. 5.95

USE OUR PAYMENT PLAN

Special Clearance Prices On

- ODD PIECES OF FURNITURE
- DINING ROOM SUITES
- BEDROOM SUITES
- MODERN DINETTE SUITES

BUY NOW AT AUGUST SALE PRICES

ACT QUICKLY FOR BEST SELECTION

6-Piece BREAKFAST SUITE

In the new waterfall design, including buffet, with mirror on top. Extension table and set of chairs in a pea green finish. The six pieces, complete 49.00

CARD TABLES

Well made, metal corners, leatherette tops in green, red and black. At 1.29

3-Piece CHESTERFIELD SUITE

In a semi-modern design. Spring-filled construction throughout, upholstered in an extra high-grade of quality velour combination, with reversible cushions and balloon seats. 2 pieces in wine and one in green. August Sale of Furniture 89.00

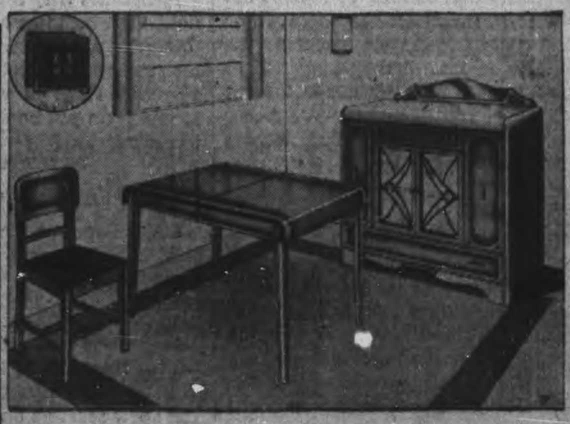

6-Piece BREAKFAST SUITE

Modern style in natural finish with red or green trim. Suite consists of good size buffet, extension table and set of four chairs. Strongly made. The 6 pieces. August Sale of Furniture 47.50

FOR EXCEPTIONAL AUGUST FURNITURE VALUES, SEE THE

H. FLORENCE

204-206 Charlotte St. FURNITURE COMPANY Phone 7651

The Examiner

The Peterborough Examiner, published each evening by Peterborough Examiner Limited. Office: Hunter and Water Streets, Peterborough, Ont.

W. RUPERT DAVIES, President
H. L. GARNER, General Manager
G. WILSON CRAW, Managing Editor

Subscription Rates: 18c per week in City of Peterborough delivered by carrier; $6.00 per year by mail to outside points.

Members Canadian Press, Audit Bureau of Circulation; Canadian Daily Newspaper Association; Empire Press Union; Ontario Provincial Dailies Association.

TELEPHONE 4641
Private Branch Exchange to all Departments

FRIDAY, AUGUST 7, 1942

Manpower Crisis—Solution?

It has been clear for some time that Canada was approaching a point where the manpower problem would have to be solved in a drastic manner. Since the outbreak of war individual government departments have approached the matter of personnel as though they alone were concerned with it. There has been no unity of action or information; each department has its own statistics and its own experts, and each has been determined to do its utmost for its own particular end, devil take the hindmost. It was obvious that such an uncoordinated scramble for the available manpower of the country would bring chaos, and the press of Canada has repeatedly urged that a coherent manpower scheme be adopted. For some reason this has not been done; now, at the beginning of our fourth year of war, there are signs of action.

• • •

The action, we are promised, will be drastic. Workers will be taken to industry, and industry will be brought to workers. Men and women must be prepared to serve where they are needed, in whatever capacity they can be useful. Every effort will be made to use the country's manpower in such a way that each citizen will be making his or her greatest contribution to the national effort. The direction of this vast national reorganization will be in the hands of the National Selective Service Board, of which Mr. E. M. Little is the Director.

• • •

In making this move the Government is following, and not leading, public opinion. The average Canadian wants desperately to help in the war-effort and he wants to be told how best he can do so. Various voluntary jobs have been open to citizens, some of which were important and some of which were not; voluntary services are organized, and the Governmental departments have encouraged some of these and rebuffed others without explanation. The Canadian citizen will do anything which he is asked to do, but he wants the assurance that his effort will not be wasted, and that he is not bein[illegible] given some sort of wartime job merely to keep him busy and quiet. Here, as in Britain, we want the Government to realize that this is a people's war and not a governmental war.

• • •

The new manpower regulations will be the most sweeping in effect ever to be introduced in this country. Individual choice in the matter of occupation will be limited, but men and women will be set at work for which they are best suited. This will be congenial to those who have specialized training or ability, but it will be less agreeable to those whose work is not immediately useful to the national economy. Some people will be ordered to stay at their present jobs; others will be transferred to new jobs for which they have special aptitude; others will be placed in the armed forces.

• • •

This is a sweeping charge, but it is a change in the right direction and it should make possible a far more effective war effort than we have had until now. We must have in this country as large an Army, Navy and Air Force as we can supply with the best of everything they need. In order to accomplish this we must have a well-manned, well-planned industry. As well as these two things we must have civilian services which will keep the country supplied with necessities, and for this reason agriculture and certain other fields of activity will be protected. When once the scheme is in effect there will no longer be such a thing as a civilian in Canada. Every man and woman will be doing whatever it has been judged best for him to do, contributing to the war effort directly or indirectly as the case may be. It would have been better if this scheme had been put in operation twenty months ago, but now that it has come let us all determine to accept what it brings to us, knowing that only in this way dare we hope for victory.

Second Front Arguments

No one disputes the need for a second front. The question is: can we establish a second front successfully? The British and American press hum with discussions of the problem and it is interesting to observe the way in which the papers split into two distinct camps. The conservative, weighty papers, like the *Times* both in London and in New York, incline toward caution; the opinion which they express may be taken as that of the conservative, well-educated, tolerably well-off people who read them; they know how costly a failure would be. The rampageous demands for a second front come from the sensational papers whose readers are apt to feel deeply but think shallowly and spasmodically; they want action and they are disinclined to count the cost.

Everyone knows the arguments against opening a second front now. The arguments in favor of such action have been less frequently heard in Canada, and it may do no harm to sum them up. They may be grouped in three sections.

First of all, the principal reason for postponing a second front is that we shall be better equipped some time in the future—perhaps in a year. But if Hitler subdues Russia and is able to withdraw most of his forces from the Eastern front, will our gain be equal to his? It seems most unlikely.

The second point is a psychological one. So long as we defer opening a second front we leave the initiative of the war in Hitler's hands. We know that it is a part of his policy to destroy his enemies one by one; shall we give him a chance to work according to his own scheme or shall we force him to work on ours?

And the third point is this: Hitler's decision to fight Russia was a God-send to us, for it gave us a respite and a powerful and unexpected ally. This decision of Hitler's was hailed at the time as his greatest mistake, but will it continue to be a mistake if we do nothing to take advantage of it? If Russia should be knocked out of the war there will be only one front, and that will be against us. Are we prepared for that?

These are the lines along which the second front advocates argue, and we can see that there is much good sense on their side. The decision will lie with statesmen and strategists, and nothing that the press or public can say will influence that; much mischief was wrought in the last war by yielding to public demands for action. The weight of argument in favor of action, however, is heavy.

Shorts

The summer resort at Burbidge, in the Province of Quebec, does not approve of women who wear shorts; indeed, there is a by-law there which provides a fine of $10 for any woman who has the hardihood to do so. It is extraordinary how these prejudices persist. Do you remember how summer resorts fought against the one-piece bathing-suit? They little thought that there would one day be a two-piece bathing suit which would prove even more dangerous to their peace of mind.

One wonders just how shorts endanger public morals. The village council at Burbidge announces that "economy in cloth is no excuse for women wearing shorts"; do the village fathers really imagine that women wear shorts to save cloth? What a quaint idea! They wear them because they think that they look nice in them.

Sometimes they are right. Sometimes not. This business of wearing shorts is primarily a problem in aesthetics. If men stare at you and other women glare at you go right on wearing your shorts. If vice versa you had better give them to the salvage.

NOTE AND COMMENT

Julius Caesar, a contemporary tells us, originated the one-way street. The one-track mind, of course, is even older than that.

Recently at a circus in Calgary a Bengal tigress gave birth to three cubs while she was performing in the ring. The show must go on.

Regarding Caesar Petrillo's recent shenanigans, the Windsor *Star* asks whether he can can canned music? If he does, it will be off the record.

Max Schmeling is now boss of a Nazi internment camp at Oswiecim, Poland, and reports say that he is particularly brutal. Which should shame those who used to flock to see the bruiser in the ring.

Last week Parliament passed financial estimates at the rate of more than a million dollars a minute. Considering how long it took some of us to raise our part of that money they might at least have made it ninety seconds.

Farming News and Views

By HON. DUNCAN MARSHALL

THE storms made a sorry mess of some Ontario crops wherever the wind hit the grain. Oat crops four feet high on W. A. Dryden's farm were flattened and whirled about—about fifteen minutes did the job. One field, cut since, with pea harvester guards on the binder, did a very clean job, and cut on all four sides of the field. The cutting had to be done carefully, but it was not nearly as difficult a task as the stooking. The sheaves are as flat as devil fish and nearly as troublesome to handle. It is to be hoped that the stooks will not get much rain as they cannot be put up to shed water, and if they required restooking, it would be just too bad.

Some districts escaped these storms and while the crops are heavy, there is very little lodged grain in Bruce County, Chesley and Paisley way. Heavy crops of both hay and grain will make abundance of feed. Already the farmers are turning their attention to the western provinces for cattle. Feeders will be in keen demand and may be difficult to get.

Forty-five cars of cattle left Toronto for Buffalo on July 27th and it is well we have an outlet such as this. When the demand is quite up to the supply the farmer has a much better chance of coming into his own. Beef cattle will always be an important feature of farming in Ontario, and a good part of the Prairies. The meat eating public are useful customers for farmers here, and even in times like these we cannot afford to forget quality. Good food will always sell itself.

◆ ◆ ◆

I have seen a few fields where the grain is cut and if they were seeded to grass or clover the "catch" seems to be very good. There was plenty of moisture and though the grain crop was heavy that didn't seem to hinder the grass and clover seeds from bringing on a good crop. This is one year when a farmer can treat his new seeding, as it should always be treated, by keeping every beast off it for the balance of the year and giving the grass seeds a good start. Pasturing a newly seeded field, after the crop is harvested, is simply punishing next year's hay crop. Sometimes a farmer is pushed for feed and reluctantly turns the cattle on it but with the abundance of grass in every pasture there could be no excuse for doing it this year.

Keeping all grazing beasts off new seeding in the autumn always pays well and promptly. You get your return in the following summer. The grass or clovers if allowed to grow undisturbed until winter will form a good anchorage of roots, grow a good top to comfortably cover these roots, go through the winter without much, if any, injury and get a "head start" in the spring. The yield of hay will be much improved by this method, and the grass plants will get established so as to give you a continuously better yield while the field is down to grass. No matter how strong the growth is, on no account should you allow new seeding to be grazed in the autumn. I was on a farm last autumn where the few cattle had the run of the place. Two fields were new seeding in the spring and had a good growth. I called the boy on the farm and told him to close the gates on these two fields. I saw a neighbor from the adjoining farm today and he began telling me of the amazing growth on one field. It was one of these fields. It was wet this year, but wet or dry this is good farming practice, as it is simply giving a grass crop a chance.

◆ ◆ ◆

AN English farmer had some bunches of nettles in a pasture field and thought to sprinkle them with salt to kill them. He was surprised to find his cattle discovering the salted nettles and eating them off. He made some further experiments and found that the cattle could smell the salt on the nettles and eat them before the leaves turned black from the application of the salt. He says that at the same time the cattle had access to salt in bulk, but they seemed to prefer the salted herbage.

This farmer then in looking over his pasture noticed some small areas of coarse grass which the cattle were avoiding. He salted these bunches of coarse grass and they were immediately grazed off, and the fresh grass that came up was finer and better. This scheme is of little value this year as whole fields are covered with grass too mature and coarse for the best of grazing. It is a good scheme, however, to keep in mind. By sowing a little salt on coarse patches if they are eaten off, this feed will be useful bulk for the cattle, and the uniformly close grazing will greatly improve the pasture. This idea could often be made quite useful.

◆ ◆ ◆

From time to time I have been giving some British farm news, by way of information for Ontario farmers as to how farm affairs are going in the Old Country. When this war ceases it will be highly important for our farmers to know a good deal of conditions and prices with respect to British farming. For some of our exports of farm products we have no other market than that of Britain so we must keep close tab on what goes on in the Mother Country.

Livestock prices have been increasing very rapidly in both England and Scotland. A rather astonishing sale took place recently in England when a dispersion of Dairy Shorthorns was held. These were Bates cattle and trace their lineage back to the times when Thomas Bates took great pride in the pails of milk yielded by his choicely bred milking Shorthorns.

This herd was owned by Cyril A. Brown, Manor Farm, Wootton, Oxfordshire, England. Reducing the guineas to dollars, at present rate of exchange, the top cow in the sale brought $4,620. There were 40 females sold at an average price of $910 which was rather high for a herd sale which included, not only several cows with some age on them, but a fair number of young heifers.

A sale of yearling ewes was held in Aberdeen where 2,020 were offered as store sheep, mostly cross bred. Prices ran as high as $17 each, with quite a number bringing $11 and $12. These are the prevailing prices for commercial animals.

◆ ◆ ◆

It appears that the price fixers are going to put a floor as well as a ceiling on cattle prices. I am afraid this job is not being done by very experienced carpenters. Their operators in the yards get a good many laughs from the experienced cattlemen on the market. Canadian cattle have to pay 1½c duty to get into the U.S. market. The United States is shipping beef across the ocean. Canada is not. Surely our cattle raisers are entitled to this U.S. market less 1½c. The present plan of valuators of our cattle in the yards just looks silly, and the idea of fixing a ceiling on the price and then breaking through that ceiling at will when the committee want beef and have the taxpayer pay the difference, is the kind of bungling that is going to make this war cost the taxpayer many more millions than it should. If these fixers had kept their hands off the cattle business both the producer and the consumer would be better off, and we need have little worry about those in between.

TRAILER TINTYPES

Hun Still Far from Objective

By KIRKE L. SIMPSON Associated Press War Analyst

DESPATCHES from Moscow indicate that a new Nazi lunge toward Stalingrad between the Don and the Sal Rivers is giving the Russians the most concern at the moment. It is far down in the Central Caucasus, however, that Berlin claims a more immediately dangerous penetration.

At that point, below Voroshilovsk, never yet mentioned in Moscow war bulletins as a battle area, Berlin says that Nazi spearheads have cut the main rail route across the Caucasus connecting the Black Sea and Caspian coasts. That means that they have crossed the Kuban River at or south of Armavir.

Armavir is an important junction on the Rostov-Baku Railroad. A branch line runs from Tuapse on the Black Sea to Armavir, connecting these with the railroad running to the Caspian coast at Makhach Kala, 400 miles southeast of Armavir and 300 miles south of Astrakan at the mouth of the Volga. That is the only Black Sea-Caspian rail route north of the Caucasus range. It is likely that the Nazis may try to follow this route to the Caspian thus splitting the Caucasus off from the rest of Russia.

ACCEPT NAZI CLAIM

Authorized military spokesmen in London accept the German claim of having captured Voroshilovsk and crossed the Kuban south of its great bend though Moscow has not admitted these advances of Nazi flying columns. It is pointed out by the British observer, however, as is apparent from the maps, that the German thrust from Belaya Glina to Voroshilovsk is dangerously deep for its width. In so far as its outlines can be sketched, it is a corridor forty miles or less wide and more than 100 miles deep. Surprise that Marshal Timoshenko had not already struck from the east to pinch it off was expressed in London.

If the Germans have crossed the Kuban River south of Armavir, as Berlin claimed, that spearhead is now probably 150 miles from its Belaya Glina jump-off. The Nazis appear now to be trying to widen the base of the wedge being driven down the central steppes to the Kuban River before the Russians can shift forces to attempt a flanking drive to close the neck of the sack.

It is increasingly certain from the speed of its advance and the recklessness with which it is being hurled southward, despite dangers of being cut off, that the Nazi spearhead on the upper Kuban below Armavir must be a self-contained panzer unit. To what degree the Germans have been able to back it up with larger and heavier forces to consolidate footholds gained west of the Kuban is not clear. There is ample evidence, however, that the Russians still are holding in the Kushchevka region, 250 miles north of Armavir.

MAY SEVER RUSS LINES

If the Nazis succeed in pressing their advantage, and spear their way down the Rostov-Baku railroad to the Caspian, the result, at worst, will be a severance of the Russian lines. It would leave the southern wing of the Red Army, if it escapes entrapment north of the Kuban, standing along the 10,000-foot wall of the Caucasus range from Taman Peninsula to the Caspian and still in possession of the great Baku oil fields, well sheltered even from air attack by the tremendous mountain bastion.

There are adequate rail and pipe-line connections from the Black Sea to the Caspian south of the mountains. That southwest corner of the Caucasus also is the entry port for British-American war supplies arriving via the Persian Gulf and Iran. Some traffic with the rest of Russia via the Caspian also would remain possible.

Great as Nazi gains have been in Southern Russia, grave as is Red peril, the battle of the Caucasus is not yet decided. Hitler's forces still are hundreds of miles from their objectives.

Washington Spotlight

(By ELMER DULMAGE Canadian Press Staff Writer)

WASHINGTON, Aug. 7 (CP)—Washington has entered the mid-summer silly season in a large way over the New York State struggle for the governorship. While the fight goes on in New York, Washington is practically pop-eyed with excitement.

As the machine politics explain it, New York's squabble within the Democratic party is a titanic struggle for control of the machine between President Roosevelt and his former campaign chief and postmaster-general, James A. Farley.

Actually, Mr. Roosevelt probably hasn't given 10 minutes of his time to worry about New York. Mr. Farley wanted John J. Bennett, state attorney-general, as the Democratic candidate, [illegible] Roosevelt didn't. He thought Bennett couldn't beat Republican Tom Dewey. So he suggested Senator James Mead.

The net result is that Farley is mad at the President, Mead is making a determined bid for the Democratic nomination with Roosevelt approval, Bennett is saying nothing and the anti-Roosevelt press is having a high old time egging on the combatants.

The few political authorities who are keeping cool about the thing believe Mead will achieve the candidacy over Bennett and then, with further Presidential support, defeat Dewey. But election day is three months away and the silly season has at least another six weeks to run, so anything can happen.

EMPTY THAT PLATFORM

The beating up of Waldo Frank by pro-Nazis in Buenos Aires may result in the United States State Department discouraging Americans from making speeches abroad unless they are government spokesmen.

Brendan Bracken, British Minister of Information, clamped down recently on British speakers stumping the United States where they accomplished more harm than good.

Frank, 53 and author of 40 books, was provided with an airplane for his personal use by the Argentine Government when he first visited that country on a speaking tour in 1929. The present government in Buenos Aires ordered him to leave the country. His song of democracy may have been welcomed by the majority of Argentinians but not by a fence-straddling government.

◆ ◆ ◆

Second-front talk here always develops into a contest to guess who will be appointed supreme commander for the great offensive. And these three names always come up—Gen. George C. Marshall, United States Chief of Staff; Gen. Sir Archibald P. Wavell, British Commander in India, and Lt.-Gen. A. G. L. McNaughton, Commander of Canada's Army in Britain.

Gen. McNaughton's often-stated declaration that Germany must be invaded by land forces has impressed Americans, who have been told many times that the Canadian Overseas Army is one of the best equipped and trained in the world.

THE NEGRO SOLDIER

The negro problem keeps coming up in the news, even on the sports pages.

Senator John D. Bankhead, Alabama, proposes that negro soldiers from northern states be quartered only in northern camps. Their presence in the south causes resentment, Bankhead says. There's no indication the army is listening to the senator.

Only recently were negroes permitted to join the United States Navy except as kitchen help.

Baseball's High Commissioner, Judge K. M. Landis, has announced there is no rule or understanding barring negroes from big league clubs. That's nonsense, of course, because there always has been such an understanding between club owners.

Now, however, the New York newspaper PM is leading a campaign to open the gates to negro ball players. There's much double-talk by such bosses as Larry MacPhail of Brooklyn Dodgers—and pretty clear indication already that baseball isn't likely to follow in the footsteps of the Navy.

Hard To Believe How Time Flies

AUGUST 7

1912 Police Sergeant Robert Adams begins his 31st year as a member of the local police force.

The plant of the Peterborough Mattress Company is damaged by fire.

Rev. H. J. Keith of Knox Church is presented with a bicycle by an unknown member of his congregation.

Dominion police visit Hiawatha and Chemong reserves in search of a Brant Indian who is wanted for murder.

Petes defeat Guelph Maple Leafs 6 to 3 in 1[illegible] innings with Hanson allowing only six hits.

1922 Council decides that owners of gas pumps stationed on the streets must accept liability for accidents or their licenses will be suspended.

Fred A. Hodgson, who took over the poster business of Walter Stocker a year ago is dead.

A new milk bylaw is passed by the council at the request of the local Board of Health.

Helen Edmison is the individual winner at the annual Kawartha Park regatta.

Max Swanston heads the Peterborough Central Ontario League team batters with an average of .408 in 19 games.

1932 Everett Hales of Buckhorn is in hospital badly injured when crushed beneath a car he was repairing.

Mayor Denne returns from Ottawa reporting the general feeling at the capital that the Imperial Conference will be a success.

Rabbi H. A. Glatt of Olean, N.Y., preaches the sermon at the weekly services of the local Jewish congregation.

Reg Dixon wins the fourth race in the yachting series at the Olympic games at Los Angeles.

Kiwanis team wins the bantam championship and the Maple Leafs grab off the juvenile honors.

IN WAR TIME

1917 Pte. Harold H. Jolliffe of Peterborough is officially reported dangerously ill overseas.

Lieut. Garnet Dolman of Campbellford, a former student at the local Normal School has been killed in action.

An order-in-council has been passed authorizing the establishment of a municipal fuel yard here.

George Kenyon, organist and choirmaster of Knox Church has been awarded the diploma of licentiate of music at McGill University.

Lieut. J. B. Mann of Bridgenorth and Vera Marjorie Eustache are married in London, Eng.

A Bible Message For Today

Hear ye this, O house of Jacob, which are called by the name of Israel, and are come forth out of the waters of Judah, which swear by the name of the Lord, and make mention of the God of Israel, but not in truth, nor in righteousness... Thus saith the Lord, thy Redeemer, the Holy One of Israel; I am the Lord thy God which teacheth thee to profit, which leadeth thee by the way that thou shouldst go. O that thou hadst hearkened to my commandments! then had thy peace been as a river, and thy righteousness as the waves of the sea.... Go ye forth of Babylon, flee ye from the Chaldeans, with a voice of singing declare ye, tell this, utter it even to the end of the earth; say ye. The Lord hath redeemed his servant Jacob.—Isa. 48: 17-20.

China's Danger Is Ours

The truth is that whatever danger there is in China is not merely China's danger but our own danger. Good-will toward the Chinese is no longer enough. Japan may have as many as 1,000,000 men in China. The Chinese have about 6,000,000 under arms. The reason why the 6,000,000 do not push the 1,000,000 into the China Sea is that they lack planes, tanks and artillery. In China the second front exists. It is not being supplied. It may cease to exist if we do not find a way to supply it—and if this happens the disaster will not be China's alone.—New York Times.

On Getting the Right Men

As the years go on and old formulas of government change or disappear there is bound to come increasing expansion of the State's activities in many spheres of life, with that expansion in turn demanding delegation by government of wide powers to boards and commissions. Obviously, therefore, the efficient functioning of our democratic system, perhaps its very survival, is going to depend in large measure upon whether we have the wit to make those boards and commissions the strongest and best we can summon. Public questions and problems are not solved by the mere setting up of machinery to deal with them; there must be the right individuals to run the machinery. Canada may have the finest Civil Service Act in the world, but that will avail us little unless the right men are provided to administer the act.—Ottawa Journal.

It Is Happening Here

The Navy Minister's confirmation of the report that three more ships have been sunk in the St. Lawrence emphasizes the need for still greater realism on the part of Canadians, including those living on the big river's banks. "It can happen here"—and does. —Brantford Expositor.

Land On Your Toes Soldier

By the time these Canadian Army men have completed the physical training schedule set for them they are a tough body of men. This 10-foot leap is only part of a gruelling obstacle course at Camp Borden which men in training are expected to cover in record time. They climb poles and swinging ropes, leap streams, clamber over hazardous frameworks and stone walls—in fact, prepare themselves for operations under any conditions and over any terrain. Many of these Canadians may be chosen for commando work after they reach Great Britain.

Seminary Head Dies In 62nd Year

WATERLOO, Ont., Aug. 7—(CP)—President of Waterloo College and Seminary for the last 11 years, Dr. Frederick B. Clausen died at the K-W hospital last night after an illness of seven weeks. He was 62 years of age.

Ordained at Philadelphia in 1903, Dr. Clausen had served in the Lutheran ministry nearly 40 years. His first charge was in the Harlem district of New York where he served for nine and a half years. His second charge was at Wilmington, North Carolina, where he served for six and a half years. He then took charge of St. John's church, Brooklyn, were he remained for 13 years before accepting the presidency of Waterloo College and Seminary in 1931.

Dr. Clausen was president of the seminary professors of the United Lutheran church in Amerca and a member of the Inner Mission Board of the U.L.C.

He was a prominent Rotarian and was vice-president of the Kitchener-Waterloo club.

Surviving are his wife, one son, Frederick R. Clausen of New York City, one daughter, Mrs. C. D. Little of Greenville, South Carolina, and three grandchildren.

Church Elder Is Guilty Of Murder

LOS ANGELES, Aug. 7 (AP).—A jury of nine women and three men convicted Oscar Albertson, 43, San Pedro blacksmith and church elder, of first-degree murder in the "death by mail" of John Kmetz, 54, last Oct. 12.

The first jury to try Albertson disagreed. Yesterday's verdict made the death penalty mandatory.

The state charged that Albertson was infatuated with Mrs. Esther Kmetz, 33, church school teacher who formerly had lived at his home. It accused Albertson first of trying to beat Kmetz to death in a mystery attack and then mailing him poison capsules labelled "vigor restorers."

Sweater Girl Jarred By Price Board

OTTAWA, Aug. 7—(CP). — The Wartime Prices and Trade Board moved in on the "Sweater Girl" today with an order limiting to eight the colors or shades which may be used as body colors in the manufacture of any one line or style of knitted outwear—and the eight include Air Force blue and khaki.

The order applies to all kinds of knitted goods except underwear, lingerie, knitted seamless basque berets, jersey cloth, hosiery and fabric gloves.

A schedule of 33 shades has been prepared from which manufacturers may make their choices. In addition to such old stand-bys as Air Force blue, khaki, white, orange, navy, and grey there are such exotics as goldenrod, pebble sand, peach beige, conch pink, alpine rose, victory red, teal, sea aque, light sky, and monet.

Manufacturers are permitted to complete goods in process of manufacture in any shades not named in the order, and also to use up stocks of yarn now on hand or on order and specified as to color. Manufacture of knitted outwear from yarn containing shoddy is not affected by the order.

Any manufacturer who has on hand a stock of wool or worsted yarn in shades other than those allowed by the order, or who actually has such yarns on order and specified as to color, and who requires cotton yarns on matching shades to level out his stock for knitting purposes, may purchase such cotton yarns, providing he reports all such stocks to Knit Goods Administrator H. G. Smith of Toronto not later than August 15.

Much Sought After Police Evidence Found In Leg Of Man Charged With Murder

CHICAGO, Aug. 7 — (AP).—Sam (Golf Bag) Hunt, erstwhile Capone gangster, charged with murdering a negro, finally agreed in court to submit the evidenc esought by police for an entire month.

The evidence—a 38 calibre bullet—was lodged in Hunt's left leg since last July 4 when a traffic accident led to an altercation in which Michael Wade, negro houseman, was wounded fatally.

Hunt explained he waited until he got into court to have the bullet removed because "he didn't want those coppers switching bullets on me."

So Judge Harold Ward yesterday adjourned the trial while two surgeons in the jail hospital removed the bullet with which Hunt hoped to bolster his plea of innocence. Witnesses at the operation included Hunt's personal physician.

The bullet was important because differences of opinion had developed on the subject of who shot whom. The state contended the bullets were fired from different guns. The defence insisted the bullets came from the same gun and were fired by Wade or a negro companion.

Findings of a ballistics expert will be submitted in court today.

Young Hoodlums Beat Youth To Death

LOS ANGELES, August 7—(AP).—City and country authorities have united in a rigorous campaign to wipe out sporadic warfare between juvenile gangs which was climaxed by the fatal beating of one youth in a clash of rival mobs at a birthday party.

More than a score of youths have been detained for questioning in the death of Jose Diaz, 22, in a gang fight on a ranch near here Sunday. The fight took place, police were told, when one mob attempted to break up a birthday party being staged by another group of youths.

The fatal battle took place after months of less serious uprisings among youthful neighborhood gangs, composed chiefly of boys and girls from 14 to 22.

RCAF Members Reported Safe

VICTORIA, Aug. 7 (CP).—Western air command disclosed today that five members of the Royal Canadian Air Force previously reported to be missing after flying operations had been found safe, although injured slightly, while two companions were dead.

Western air command gave no details beyond stating: "On July 21 an R.C.A.F. ircraft was unreported. Subsequently the aircraft was found to have been involved in an accident in the mountains."

The seven were reported missing in an R.C.A.F. casualty list issued at Ottawa last Monday.

The dead are: Cpl. Thomas Brown Donald, whose widow lives at New Westminster, B.C., and A.C.1 John McIntosh, whose widow lives at Penticton, B.C.

Injured slightly in the crash were FO. Peter Hamilton Gault of Baltimore, Md.; Sgt. Francis Martin Baily of Vancouver; Sgt. Richare Bush Roberts, North Bend, Wash.; AC Edward Woodroffe Naylor, London, Ont., and AC. Samuel Silberman, Port Kells, B.C.

Sub Chaser Is Given Dutch

WASHINGON, Anug. 7—(AP)—President Roosevelt turned a swift new submarine chaser over to Queen Wilhelmina of the Netherlands today with a prediction that once more the Dutch people would "win and maintain" their independence.

In a ceremony at the Washington Navy Yard, the Stars and Stripes were hauled down from the mast of the little craft while the National Anthem was played, and the colors of the Netherlands government were hoisted while the Netherlands National Anthem resounded across the water.

Bunting was removed from the name plates on the PC-468 and her new name—the Queen Wilhelmina—was revealed.

The President transferred the ship to the Netherlands Queen, under provisions of the Lend-Lease Act, as a "tangible expression of our admiration for all that the Netherlands Navy has done, and is doing."

State Dinner Given Queen

WASHINGON, Aug. 7—(AP).—President Roosevelt rose last night at a state dinner in the White House to toast the ruling Queen of the homeland of his ancestors, Wilhelmina of the Netherlands. She responded with one to his health as head of a great country, and to the success of its armed forces.

"I think that all of us at this table tonight"—the Roosevelts had invited 38 guests to honor the Queen—"realize the symbolism of the visit of Her Majesty to this country of ours," President Roosevelt said.

"The friendship between our great nations has never ceased. It has been the friendship of peoples who lived for the same kind of human rights and the same kind of national independence."

Obviously moved, the 61-year-old Queen, who made her first trip to the new world in a bomber, responded that she was greatly touched by the friendly welcome extended her at the White House.

"This visit to this capital city is to me the culminating point of my stay in the United States," she said.

"I know," she said, "that when you make me feel a welcome guest, your thoughts are, like mine, with my country, where at this time, in east and west, oppression breeds resistance, and cruelty increases determination to hold out."

Apparently on the theory that if "a cat can look at a queen," a Scottie can too, the President's dog, Fala, selected a vantage spot on the White House lawn where he sat and watched the arrival of the Queen.

Airgraph Service Extended At Once

OTTAWA, Aug. 9 (CP—Airgraph service from Great Britain to Canada and Newfoundland is being instituted immediately, Post Office officials said today. The service is already in effect from Canada to Britain.

Rates on Airgraph messages from Britain will be the same as those here—15 cents when addressed to civilians and six cents to members of the forces. Announcement of the British service marks the success of lengthy negotiations between the two postal services.

Airgraph messages are written on special forms provided at Post Offices and are photographed on Micro-film which is flown across the ocean, developed and enlarged there and forwarded to the destination.

NAZIS CONFIDENT

STOCKHOLM—(CP).—Copies of the Frankfurter Zeitung received here said British leaflets dropped on German-occupied territory are encouraging the population to rebel and added that "Germany is strong enough to maintain order by all necessary methods."

WARNE'S Presents-- AN INSPIRED Bluebird ENSEMBLE

A FASCINATING NEW DESIGN... By BLUEBIRD!

Wing Motif $39.50

Here it is! The diamond pair for which the R.C.A.F. was the inspiration! The diamond is registered perfect and insured.

WARNE'S JEWELLERY STORE
349 George Phone 5171

August Sale Sensation

BEAUTIFUL WATERFALL MODERN BEDROOM

ALL 4 PIECES! - - -

- FULL SIZE PANEL BED
- BIG DROPFRONT VANITY
- MASSIVE CHESTROBE
- UPHOLSTERED BENCH

89.50

You'll be thrilled when you see it on our floor! The clever combination of striped walnut veneers with other select cabinet woods produces a suite you can be proud to own! Deep waterfall edges—great circular mirrors — gold finish modernistic hardware—all features usually found in bedroom suites costing as much as $25 more! Remember... our low August Sale price covers 4 PIECES! Order yours RIGHT NOW!

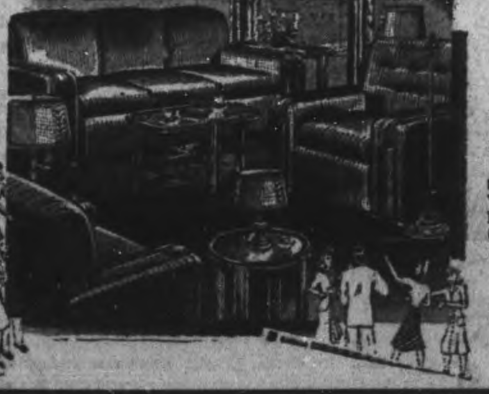

8 Beautiful Pieces

Living Room Ensemble

This 3-piece, well tailored suite covered in a heavy ribbed velour has two pieces in vine and the bunny chair in green. The accessories are walnut finished and act as a perfect setting for this high-grade suite.

109.00

HERE'S WHAT YOU GET:

- 3-piece velour covered suite
- Walnut finished coffee table
- Walnut finished lamp table
- Walnut finished end table
- Pair satin finished chesterfield cushions

QUALITY HOUSE FURNISHINGS Cherney Bros FOR BETTER VALUES

178-180 HUNTER ST. W. PHONE 8392

B. McDOWELL ROBBED OF SHUTOUT BY SINGLE ERROR; WINS 22-1

Generals Swamp Electrics In Loose Game

Hard hitting by the Generals and Bea McDowell's fine pitching proved too strong a combination for Electrics in last night's Girls' Softball League game at the Bowl, and the league leaders won a seven-innings affair by 22 runs to 1.

The score is a fair indication of the play.

Bea McDowell allowed Electrics only three hits, struck out 12 of them in seven frames and only three of the losers got on bases. The side was retired in order in the last four frames and Electrics would have been shut out if it had not been for a bad throw to third, incidentally the only error chalked up against the Generals.

Mary Larmer pitched for the losers and in the six innings in which they batted the winners came through with no fewer than 18 hits. Phyllis Bigelow with a single, double, triple and homer in four official trips to the plate, and Norma Strickland with a double and four singles in six appearances, led the Generals' attack. Norma Strickland, Phyllis Bigelow and Marilyn McCarthy, who had three hits to her credit, all crossed the plate four times during the engagement. Ruth Hewitt contributed a homer and two singles and it was a great night all around for the Generals' batting averages.

M. Hunter, Mary Larmer and Shirley Milburn were the only three Electric players to get a hit and the only three to get on bases.

Generals started the scoring in the first frame when singles by Norma Strickland and Ruth Hewitt, a double by Phyllis Bigelow, a walk to Phyllis McQuade and a couple of errors gave them three runs. They came right back in the second with six more on three hits and a similar number of errors. The crowning blows in that big inning were a triple by Phyllis Bigelow with two on, followed by a home by Ruth Hewitt.

Four hits, a walk and two misplays gave Generals five more in the third and four hits and a walk added three more in the fourth. Generals filled the bases with no one out in the fifth but did not score. However they were back in the sixth with a four-run rally started with a homer by Phyllis Bigelow.

Electrics went out in order in five innings and wasted two of their three hits in the second. They got their only run in the third when M. Hunter singled with one out, stole second and scored when A. DeCarlo threw high trying to stop her stealing third. She was the last Electric batter to get on bases.

Generals—A. DeCarlo c, N. Strickland lf, P. McQuade ss, B. McDowell p, P. Bigelow 1b, R. Hewitt cf, M. Wade 3b, M. McCarthy 2b, E. Adamson rf, I. Perdue rf, D. Williamson cf.

Electrics—M. Hunter lf, T. Batley rf, M. Barnes rf, E. McKenzie 1b, R Milburn c, M. Larmer p, E. Barnes ss, S. Primeau ss, S. Milburn 2b, M. Killingbeck 3b, G. Barnes cf.

Umpires—Board and Lewis.

Generals	465 304 x—22	18	1
Electrics	001 000 0—1	3	8

ARRIVES IN CAIRO

LONDON — (CP) — Fighting French headquarters announced today that Gen. Charles de Gaulle had arrived in Cairo to inspect his troops in Egypt, Syria and French Equatorial Africa.

REFINISHING

Keep your car rolling for the duration by constant repairs when necessary. Prevent deterioration of body and fender metal by having complete paint refinishing job. Drive in today.

Gray's Garage

615 Reid St. Dial 9201

AUTO SEATS

FOR THE BABY

2.59 1.75 5.95

ALL WOOL MOTOR RUGS 4.39

ELECTRIC IRONS—Streamlined with cord and heat indicator. Only 3.95

ELECTRIC TOASTERS Chrome Plated 2.80

SAVE SAFELY AT

Canadian Tire Corp'n. Associate Store

342-4 WATER ST. (OPPOSITE MARKET) PHONE 8281

Sports Menu

TONIGHT, FRIDAY, AUGUST 7

Men's City League:

Soldiers vs Plazas, Riverside Park, 7:00 o'clock. First game semi-final playoffs.

Industrial League:

Marines vs Brintons, Brinton Field, 7:00 o'clock.

Ladies' League:

Generals vs Westclox, East City Bowl, 7:00 o'clock.

Lawn Bowling

By HERB MARTIN

Don't forget the Irish Trebles tournament for tonight. This is the first of its kind this season. The draw is to be made from the board at 7.30 p.m. Phone your name in early.

Notices are out for the men's Globe doubles to be played in Toronto during the first week of September. Our club is entitled to send two pairs. We therefore are ready to accept entries for competition. The entry must be in writing and given to the secretary of men's games committee not later than Saturday, Aug. 15th.

The singles competition got under way last evening and there were some interesting games. True there were some defaults, but that was expected. The next round will be played on Monday evening at 7.15 o'clock and 8.15 o'clock. Following is the draw:

Monday 7.15 p.m.

W. Phillips vs. Dr. J. Leslie.
F. M. Warren vs. W. Williamson.
R. Burns vs. R. Hendry.
T. McMillan vs. R. Downey.
R. Hutchinson vs. F. Dearborn.
M. Levine vs. C. Giroux.
T. Ryan vs. O McGill.
P. Moore vs. J. Detcher.
S. Cann vs. H. Coleman.
J. Cullen vs. W. E. Taylor.
J. Baird vs. R. Martin.
H. Taylor vs. P. Johnson.
P. Hooper vs. I. Moldaver.
A. Archibald vs. H. Young.
T. Doughty vs. H. Wilson.
G. Tremaine vs. A. Gibbs.

Monday 8.15 p.m.

W. Cathcart vs. J. Arnott.
N. Killingbeck vs. D. Hamilton.
D. Bell vs. Les Turner.
W. Kay vs. E. Hand.
R. J. McGrath vs. W. Garrow.
F. Dawe vs. A. Mander.
H. Girven vs. W. F. Turner.
R. Herman vs. J. P. Aiken.
M. Mandell vs. W. K. Meredith.
E. Frost vs. H. Zacks.
S. V. Taylor vs. W. Phillips or Dr. Leslie.
R. Dawson vs. F. M. Warren or W. Williamson.

Ladies' Scores

Mrs. B. McLean	Miss A. Johnson
Mrs. W. Kay	Mrs. L. Riley
Mrs. J. Cullen	Mrs. Williamson
Mrs. Wilson....8	Mrs. Deyman .14
Mrs. R. Payne	Mrs. A. Leach
Mrs. C. Pulford	Mrs. R. Hendry
Mrs. R. Crowe	Mrs. A. Kingdon
Mrs. Coursey..10	Mrs. Martin ...9
Mrs. Louden	Mrs. R. French
Mrs. Patterson	Mrs. Nimmons
Mrs. Hopkins	Miss Murphy
Mrs. Baird.....9	Mrs. Kingsbury 12
Mrs. L. Ackford	Mrs. A. Sproats
Mrs. F. Mowry	Miss Sanderson
Mrs. Greenslade	Mrs. W. Robson
Mrs. Coleman..9	Mrs. Graham ..8
Mrs. C. Mowry	Mrs. Cavanagh
Mrs. R. Burns	Mrs. Ashby
Mrs. J. Cullen	Mrs. J. Reid
Mrs. Beatty...12	Mrs. Yeates ...7
Mrs. C. M. Scott	Miss J. Walker
Mrs. H. Darling	Mrs. G. Spence
Mrs. W. Petrie	Mrs. C. Renaud
Mrs. Dyer....10	Mrs. J. Arnold 13
Mrs. W. Downer	Miss J. Walker
Miss Patterson	Mrs. P. Moore
Mrs. DeLong	Mrs. Heckman
Mrs. Beame...15	Mrs. Doughty 11

Some Sport Shorts

(Continued from Page 3)

Presented by Bob Pearce, world's professional sculling champion, a trophy for competition in England has reached London and is in custody of Bert Barry, former world titleholder. A race for the silverware will be arranged shortly over a mile course. It's understood the trophy came over on a Canadian troopship.

Wartime International soccer matches in Britain are to continue. The games will be arranged within a few weeks and the first English-Scottish battle will take place at Wembley Stadium early in the new season with the return tilt at Glasgow in April. International fixtures will also be arranged between England and Wales.

A news service story from Stockholm says that Gunnar Haegg, Swedish fireman who recently broke Sydney Wooderson's world record for the outdoor mile, has cracked the world record for two miles with the time of 8:47 8-10. That's 5 9-10 seconds better than the record set by Finland's Taisto Maeki in 1939. Neither of Haegg's marks have been sanctioned by the International Amateur Athletic Federation.

Invalided from the R.A.F. two years ago, Tonypandy's Tommy Farr is lecturing the troops on boxing. He says he's keen on getting into one of the services and that he won't fight in the ring "as long as the war goes on."

"For one thing," he adds, "my health wouldn't permit it."

SPORTS – DAY BY DAY

By FRED D. CRAIG

Everything is set for the first game in the City League playoffs at Riverside Park tonight with the first-place Plazas tangling with the Soldiers, who wound up in the fourth slot. This is the first game in a best two-of-three series between the two outfits in one of the semi-final brackets and it promises to be a thriller. Undoubtedly the biggest crowd of the year will be on hand to see the Military Training Centre outfit battle with the hockey squad. The Soldiers are popular with the fans and although they have lost two games this week, their following stuck with them throughout both tilts and will be on hand tonight to support them in the first game of the playoffs. This will be a clash between two strong outfits and promises to furnish plenty of excitement. Either Tom Parsons or Dave Wilson will be on the firing line for Plazas and the Soldiers will start either Powell, the new twirler, who finished so strong against Luckies or McKerrigan who pitched good ball against the Plazas Tuesday night. Plazas have won two out of three from the Soldiers during the regular schedule but when playoff time arrives previous performances do not mean every much and so tonight's game is very much a matter of speculation. One thing however is sure. It will be a battle all the way.

* * * * * *

Both sides have considerable power and a long hit may easily win tonight's argument. For Soldiers Nick Sero and Tony McIlveen have been powdering the ball consistently and either one of them is likely to spill the beans while Plazas have their power houses too with such long ball hitters as Joe Blewett, Julian Wade, Eddie Starr and company likely to break up a ball game any time. Neither club has announced its exact lineup for tonight but it is sure that both outfits will have all the available talent out in an effort to get the jump on the opposition in this short series that means elimination for the season for one club or the other. The game gets under way at 7 o'clock sharp, with a record attendance certain.

* * * * * *

Generals disposed of Electrics easily last night and now are ready for the long-awaited clash with Westclox tonight in a battle upon which first place in the league race depends. The Big Bens have been sailing right along in the face of all opposition and have now galloped through seven victories in a row. The girls in the new green and white outfits have been playing smart, steady ball and have steadily improved during the summer both defensively and at the plate. They have gained a lot of confidence since the season got under way. Generals, of course, have a strong club. They have plenty of pitching talent, and a lot of hitting strength and while they have been guilty of some bad ball on a few occasions this season they undoubtedly can come through with better stuff when there is need of it. In tonight's game at the Bowl, the two rivals should dish out the best girls' game of the season. It will start at 7 o'clock sharp.

* * * * * *

Will Settle the Argument

The British War Victims Fund will benefit by reason of the argument between Genelco and C.G.E. as to softball supremacy. It has been arranged to hold the rubber game tomorrow Saturday evening at Riverside Park, starting at 6.30 o'clock and all the proceeds will be turned over to the War Victims' Fund. Genelco defeated the C.G.E. at the annual picnic and that started the argument. C.G.E. came back with a team composed almost completely of City League stars and walloped Genelco in a second game. Now the two clubs are going to settle the controversy with a third tilt. Roy Parnell of the C.G.E. team will use about the same lineup as defeated the team from the other division of the big plant two weeks ago but word leaks out from Genelco that some of the players not used in the second game have a hunch they can make a better showing than the original lineup and they will get their chance tomorrow. It should be a real battle and produce a sizable contribution to the War Victims' Fund.

* * * * * *

Ben Hogan broke from the barrier at the opening of the Canadian open golf championship at Mississauga, Toronto, yesterday and blazed over the course in a seven-below-par 65 to lead the classiest field that ever started in the Canadian event. And right at his heels, only one stroke behind were Craig Wood and Ralph Guldahl with 66. Three Canadian golfers were close up, Jerry Proulx of Montreal, Jules Huot, Quebec and Bobby Reith of Windsor going around in 70 and Gordie Brydson and Albert Hulbert of Toronto in 71. Lex Robson of the Peterborough Golf and Country Club made a good showing with a neat 73, one above par for the Mississauga course while Willie Spittal of the Peterborough Club did not fare so well. His first round required 80 strokes.

* * * * * *

There was some more superfine pitching in the big leagues yesterday to add fresh evidence to the contention that this is really a pitcher's year. The latest to break into the limelight in this respect was big Wilburn Butland, former Louisville right-hander who has been used almost altogether in relief roles by the Boston Red Sox this season but was given a starting assignment against the Philadelphia Athletics yesterday and responded by shutting out the A's with only three hits. Christopher pitched good enough ball for the losers to have won an ordinary ball game, holding the Red Sox to six hits but Joe Cronin's men took the decision 2 to 0. It was the second shutout in a row scored by the Boston pitching staff and that is worthy of comment.

* * * * * *

Meanwhile in New York the Giants were having their most enjoyable afternoon of the year. The Brooklyn Dodgers were their guests and there is nobody the New Yorkers would rather beat than their metropolitan neighbors. And they really beat them yesterday. Hal Schumacher held the Bums to seven scattered hits and shut them out while the Giants were saying it with home runs at the expense of Pitchers Allen and Head, two of the most brilliant members of the Brooklyn hurling staff. Manager Mel Ott helped himself to two, his 17th and 18th of the season. Billy Werber hit his first of the campaign and Witek and Buster Maynard also kicked in with four-masters. Home runs exploded so often that Manager Leo Durocher must have blown his top before the engagement ended with the Giants on the big end of an 8 to 0. The Bum rooters wouldn't like that one at all.

* * * * * *

New York Yanks have dropped their second game in a row yesterday but no one seems to be worried about that. The McCarthyites have such a long lead now that the loss of a game or two doesn't mean a thing at this stage of the doings. It was old Buck Newsom who stopped them yesterday as Washington Senators took the second game in succession from the leaders. The final count was 6 to 3. The Senators collected fourteen hits off the delivery of Hank Borowy who suffered his second defeat of the year and of Fireman Johnny Murphy who went to his assistance in the sixth inning. Newsom yielded eleven to the Yanks but held them under control after Senators broke a 3 to 3 tie in the second half of the sixth. The Cleveland-St. Louis game was rained out.

* * * * * *

Sporting Chili Con Carne: Phyllis Bigelow who plays first base for Generals in the Girls' Softball League had a grand slam last night in four official trips to the plate she hit a single, double, triple and home run.... On her other appearance she drew a walk....Eleanor Craig, hard-hitting member of the Generals is out of action with a broken right thumb, sustained when she caught a game last week....Joe Gordon has climbed to the top of the American League batting list again, Ted Williams dropping to second place....Toronto Maple Leafs were beaten twice by the Baltimore Orioles last night, losing 4 to 0 and 9 to 7....As a result they have slid down to fourth place, a percentage point behind Baltimore, and only four points ahead of the fifth place Royals....Pete Reiser of the Brooklyn Dodgers who was hurt when he crashed into a wall during a game at St. Louis over two weeks ago is still feeling the effects and may go to hospital today....Blake Crawford, veteran Toronto hotelman who died in Toronto yesterday formerly lived in Port Hope and had a lot to do with baseball in that town in the days of the old Midland Baseball League, the fore-runner of the Central Ontario League. Older fans here will remember him as a good fellow and a great baseball enthusiast.

Rascals Prolong Play-offs With 3-2 Win

PORT HOPE, Aug. 7.—(ENS)—Behind the steady pitching of Harold Blow, Rascals prolonged the semi-finals of the local baseball league by defeating the Grill 3-2 Thursday in the third game played at King's Field. There was steady fielding on both sides with the outfielders having 11 putouts, 5 for the Grill and 6 for the Rascals.

The Grill scored a run in the second inning on two successive hits by Hagerman and Cancilla. The second and last tally was in the sixth when Macleod walked and scored on Hagerman's triple.

Brockenshire only allowed three hits but two walks, two hits and an error in the second inning gave the Rascals two runs. Huffman, the winners' catcher who has been hitting the ball hard in the playoffs tripled in the 6th and when Sid Wakely missed Hagerman's relay, Lawrence came all the way home for what proved to be the winning tally.

Hagerman, Cancilla and Huffman all collected a pair of hits each. Many fans expressed the opinion that this was the best game of the season and it only required one hour and five minutes to play.

The fourth game of the series will be played on Tuesday evening, August 11.

Grill:	AB	R	H	PO	A	E
Phillips, ss	4	0	1	1	4	1
W. Foote, c	4	0	0	0	4	0
S. Wakely, cf	3	0	0	3	0	1
L. Wakely, 1b	3	0	1	8	0	0
F. Wakely, 2b	3	0	0	0	1	0
Macleod ,3b	2	1	1	4	1	1
Hagerman, lf	3	1	2	1	0	0
Cancilla, rf	3	0	2	1	0	0
Brockenshire, p ...	2	0	0	0	1	0
	26	2	7	18	11	3

Rascals:	AB	R	H	PO	A	E
Ashby, ss	2	0	0	3	5	0
Kinsey, rf	3	0	0	0	0	0
Keeler, rf	3	0	0	2	2	0
Bennett, cf	3	0	0	2	0	0
Blow, p	2	1	0	0	1	0
Wagar, 2b	3	0	1	2	1	0
Bongard, 1b	3	1	0	7	0	0
Huffman, 3b	2	1	2	1	0	0
Bailey, lf	2	0	0	4	0	0
	23	3	3	21	9	0

Three-base hit—Huffman. Left on bases—Grill 6, Rascals 4. Struck out—by Brockenshire 2, Blow 1. Bases on balls—off Brockenshire 2, Blow 2. Hit by pitcher—by Brockenshire (Wagar).

Grill	010 001 0—2	7	3
Rascals	020 100 x—3	3	2

Standing of Semi-final series:

	Won	Lost
Grill	2	1
Rascals	1	2

Best three-out-of-five.

MAKING PROGRESS - - By Jack Sords

Convict Signs With Ball Team

SALEM, Ore., Aug. 7.—(AP)—Considering that he's a lifer in the Oregon State penitentiary, Keith (Big Luke) Crosswhite was doing right well today toward realizing his ambition to be a major-league pitcher.

He's a long way from Yankee Stadium and Warden George C. Alexander still has plenty of strings attached, but "Big Luke" is now a full-fledged member of the mound staff of the Salem Senators in the Western International Baseball League.

Crosswhite, a model prisoner during the 11 years he's served since being convicted of the murder of a state policeman at La Grande, Ore., signed on the dotted line last night with business manager Al Lightner—and with Warden Alexander's consent.

The Warden didn't go all the way, however. Crosswhite will be permitted outside prison walls just long enough for the Senators' home appearances.

Allie Stolz Given Decision Over Chalky Wright

NEW YORK, Aug. 7 —(AP)—It is still a matter for argument, but the Jacobs' beachcombers were pretty much convinced today that there'll be a couple of new bosses ruling the featherweights and lightweights as a result of the cuffing around Allie Stolz handed Chalky Wright in the latest neighborhood beak-busting.

Stolz, from Newark and loaded with "class," cuffed the current featherweight champion—New York State version — all over Madison Square Garden's ring for the last five rounds of their fight last night, and was so much the winner that he galloped off with a 10-round decision.

From his showing, for the evident enjoyment of 9,468 of the faithful, Allie impressed even the oldest inhabitants that the next time he tangles with Lightweight Champ Sammy Angott, probably around Oct. 2, he'll likely wind up taking the 135-pound crown away from Angott. The last time they fought Sammy came out with a disputed, split decision.

At the same time, the ageless Chalky was given such a going over down the stretch of this bristling brawl that the old-timers figured he had too much taken out of him to recover in time to withstand the challenge of young Charlie Costantino, of New York, whom he fights Sept. 26. The Los Angeles negro's half of the featherweight championship will be on the line that night.

Longest Golf Drive

BRANTFORD, Ont., Aug. 7 — Bill Farr of Brantford is credited with the longest drive in history. Teeing off on a hole next to the Canadian National Railways, his golf ball landed on a gravel car westbound for Windsor, 180 miles away.

Our Gasoline Station Service is the Best in Town

J. J. DUFFUS CO.

Tel. 5757

A Great Canadian Tournament

THAT WILL HELP

A GREAT CANADIAN CAUSE

• This year, the Canadian Open Golf Championship has a significance far beyond its status as a major sport event. It will again present a spectacular struggle for the Open Championship and the Seagram Gold Cup; it will again foster international goodwill by bringing together famous golfers from Canada and the United States; but, in addition, the entire net proceeds of this year's tournament will be donated to the Canadian Red Cross Society.

The House of Seagram is especially glad to be associated with the 1942 Open, which will be held at the Mississauga Golf & Country Club, Toronto, August 6th, 7th and 8th. And, as donor of the Seagram Gold Cup, the House of Seagram welcomes the golfers of both Canada and the United States to the fairways of international friendship.

House of Seagram

BEN HOGAN SETS COURSE RECORD AND LEADS IN CANADIAN OPEN

Toronto Drops Two Games To Baltimore

By The Associated Press.

Although Rochester Red Wings are mired in International League cellar there still are a few members of the team who are likely candidates for the major leagues.

Among them is Ervin Dusak, hard hitting infielder-outfielder who is on aption from the parent St. Louis Cardinals. Dusak and Hooper triplett represent virtually all the team's punch.

Dusak has been going at a terrific clip the past few weeks, bringing his average over the .300 mark to be one of the few batters in the circuit in the charmed circle.

The Wings split a doubleheader with Syracue Chiefs last night, winning the first game behind the five-hit pitching of Jean Roy, 32; and losing the second, 3-1. Nate Andrews turned in a five-hitter in the nightcap, with the only run being Dusak's 13th homer of the campaign.

Buffalo Bisons put on a storybook finish to capture the opening game of a twin bill from Jersey City Giants, 4-3. Trailing 3-0 in the last frame and with one out, Mayo Smith hammered a home run with the bases loaded to give Andy Sierra his 14th conquest of the year.

The Giants took the aftermath behind the six-hit pitching of Dave Koslo, 4-0.

The rampaging Baltimore Orioles captured both ends of a bargain bill from Toronto Maple Leafs, 4-0 and 9-7. Elmer Barkart, in the opener, gave up only six hits. Ted Sczepkowski led the eight-hit attack against Bill Brandit with a three-run homer, double and single. The wind-up was a nightmarish affair, especially for Eddie Leip of the Leafs.

Leip made four errors, three of them in the fifth inning which gave the Orioles four runs. Leip partly made up for this by getting four hits in four trips to the plate. Hank Edwards and George Staller cracked out homers for the Orioles. The double triumph placed the Orioles in a virtual tie with the Leafs for third place.

The league-leading Newark Bears divided a twin feature with Montreal Royals, winning the opener, 13-4 and losing the closing encounter, 2-0. Russ Derry and Bud Metheny led the 13-4 attack in the first game with four-masters. Chet Kehn turned back the hard-hitting Bears with six hits in the nightcap.

CLICKING FOR TRIBE - - By Jack Sords

BASEBALL RECORD

INTERNATIONAL LEAGUE

	Won	Lost	Pct.
Newark	70	46	.603
Jersey City	60	51	.541
Baltimore	58	57	.5043
Toronto	59	58	.5042
Montreal	59	59	.500
Buffalo	57	60	.487
Syracuse	57	61	.483
Rochester	45	73	.381

Thursday Results

Baltimore 4-9, Toronto 0-7
Newark 13-0, Montreal 4-2
Rochester 3-1, Syracuse 2-3
Buffalo 4-0, Jersey City 3-4

NATIONAL LEAGUE

	Won	Lost	Pct.
Brooklyn	74	31	.705
St. Louis	63	39	.618
Cincinnati	55	48	.534
New York	55	51	.519
Pittsburg	47	53	.470
Chicago	48	59	.449
Boston	43	65	.398
Philadelphia	31	70	.407

Thursday Results

New York 8, Brooklyn 0
(Only game scheduled.)

AMERICAN LEAGUE

	Won	Lost	Pct.
New York	70	34	.673
Cleveland	60	47	.561
Boston	59	47	.557
St. Louis	54	54	.500
Detroit	51	58	.468
Chicago	46	55	.455
Washington	42	61	.408
Philadelphia	43	69	.384

Thursday Results

Chicago 4, Detroit 1
Boston 2, Philadelphia 0
Washington 6, New York 3
Cleveland at St. Louis—postponed (two games).

AMERICAN ASSOCIATION

	Won	Lost	Pct.
Kansas City	62	52	.545
Columbus	60	52	.536
Milwaukee	61	54	.530
Minneapolis	60	55	.522
Indianapolis	56	57	.496
Toledo	56	57	.496
Louisville	55	57	.491
St. Paul	44	70	.386

Thursday Results

Columbus 8-2, Milwaukee 1-1
Kansas City 1, Toledo 0
Indianapolis 6-3, St. Paul 1-2
Louisville 1-7, Minneapolis 0-2

ITCH STOPPED in a Jiffy -or Money Back
For quick relief from itching of eczema, pimples, athlete's foot, scales, scabies, rashes and other externally caused skin troubles, use fast-acting, cooling, antiseptic, liquid D. D. D. Prescription. Greaseless, stainless. Soothes irritation and quickly stops intense itching. 35c trial bottle proves it, or money back. Ask your druggist today for D.D.D. PRESCRIPTION.

Birdie Finish Puts Ben Up On Guldahl

By SCOTT YOUNG,
Canadian Press Staff Writer

MISSISSAUGA GOLF CLUB, PORT CREDIT, Aug. 7—(CP).—The gallery which follows little Ben Hogan over the second round of the 72-hole Canadian Open golf championship here today won't be as skeptical of his ability to come from behind as the gallery he had yesterday.

When Hogan came up to the 16th tee yesterday he was five under par. He needed a 66—six under par—to tie Craig Wood and Ralph Guldahl for first place, or a 65 to take the lead himself. He was faced with two holes that are good par fours, one that could be birdied with a little luck and a lot of good golf.

His gallery thought—and out loud—that he couldn't, but he got his 65. He shot a par four on the 16th, leaving him still five under par. The 17th is only 310 yards, but is a dogleg to the right around a clump of short, tought fir trees. The clump is about 220 yards along the fairway—a sure target for the average drive. Hogan cleared the trees, dropped his second close to the pin and sunk the putt. That made him six-under-par. If he could par the 18th he would be in a three-way tie for first place, and most of the spectators in his large gallery thought that's the way he would finish.

The 18th is 390 yards. On the right the fairway drops almost 100 feet to the Credit River Valley. On the left is out of bounds. Down the middle about 270 yards is a tough bunker. About 50 yards before the green—directly before the green—is a huge chestnut tree. Hogan birdied that hole, with a long drive, a perfect approach and one putt. It was one of the only two birdies of the day on the 18th hole (Bill Ezinicki of Oshawa, Ont., had one), and it gave him the lead.

It also gave him the competitive course record, for this 6,543-yard championship layout. And it left Craig Wood of Mamaroneck, N.Y., and Ralph Guldahl of Santa Fe, Calif., in second place with 66's. Clayton Heafner of Durham, N.C., was four with 68, Tony Penna of Dayton, Ohio, fifth with 69. Four Canadians were tied for sixth place with 70's—Bobby Reith of Windsor, Ont., Willie Lamb of Toronto Lambton, Jules Huot of Quebec City, and Gerry Proulx of Montreal. Skee Riegel of Miami, Fla., and Frank Stranaham of Toledo were low amateurs with 71's.

The low 60 golfers, and ties, after today's 18 holes will go into the 36-hole windup tomorrow for the $3,600 in prize money and the Seagram Gold Cup. The cup and $1,000 will go to the winner.

Canadian Sport Snapshots

By SCOTT YOUNG
Canadian Press Staff Writer

MISSISSAUGA GOLF CLUB, Port Credit, Ont., Aug 7—(CP).—Freak of the week: Montreal's Stan Horne banged a long two-iron tee shot into the left hip pocket of Sheriff Fred Graves, St. Catharines, Ont., on the third hole of the first round in the Canadian open yesterday....It was a cushion shot—off the umbrella the sheriff was carrying, then off a program he had jammed into his pocket and finally to rest....The way Horne played his first nine yesterday, it's no wonder the ball wanted to get away from it all....He recovered brilliantly after an outgoing 40 to score 33 coming in for a 73.

Only important pros missing from the open field are Sam Snead, Jug McSpaden, Jimmy Demaret, Dutch Harrison and Byron Nelson....Maybe after looking at yesterday's scores they're glad they stayed at home....The first hole here, only 325 yards long, was hard for the boys to birdie....Roland Huot of Ottawa Chaudiere was one of the few to do it....Brother Jules Huot of Quebec City made one of the best putts of the day on the third—a 15-footer along a slope calling for plenty of something the pros call borrowed speed, whatever that is

Bill Ezinicki, the Winnipeg hockey player who recently took up residence at Oshawa, Ont., shared the nine-hole honors with Clayton Heafner and Ben Hogan....Heafner had the best first nine, 31, and Hogan and Ezinicki each had a 32 on the second nine to lead the field....Ezinicki finished with five threes, a par and four birdies....His total of 73 puts him in a good spot to catch Skee Riegel and Frank Stranahan, the two leading amateurs (71's), if they can be caught....Len Jones, Windsor amateur, had the doubtful honor of the highest score on the first nine, a 49...Amateur Bob Barringer of Timmins, Ont., and Bill Freeman, Toronto York Downs pro, had their scores mixed on the official board....Barringer was horrified when he noticed it, and was heard to wonder out loud: 'The people back home will think I've gone crazy.

Stan Leonard, the steady Vancouver pro, impressed the gallery although his 74 was far off the pace....The wise men believe he'll get close yet....There was terrific confusion around the score board all day, with about 20 concellations and 25 post entries....In addition, some of the post entries didn't turn in cards....You wouldn't know there was gasoline rationing or a tire shortage by the crowd—the same old prosperous group of blonde, tanned babes and miscellaneous tanned men.

Patsy Brandino Whips McLarnin

FALL RIVER, Mass, Aug. 7—(CP). — Canada's former amateur featherweight champion, Patsy Brandino of Hamilton, Ont., was marked to-day by ring-wise veterans as a promising newcomer to United States' fistic ranks.

Brandino last night scored his sixth consecutive victory via the knockout route since turning pro a few months ago by gaining a technical knockout over Jimmy McLarnin of New Bedford, Mass., in a scheduled six-round bout in the Casino here. He weighed 130 pounds to McLarnin's 131.

The Hamilton youngster smothered McLarnin with lefts and rights in the first two rounds and continued his attack in the third. Just before the bell ended the round, McLarnin went down for a count of nine and was unable to answer the call for the fourth round. It went into the books as a technical knockout in the fourth.

Brandino now makes his headquarters a Providence, R.I., where two other Hamilton battlers, Jackie and Angelo Callura, are established.

DISTINGUISHED VISITOR

Sir Walter Raleigh visited Trinidad in 1575.

Yeah, White Sox! Come On!

Banished from the players' bench by President William Harridge of the American League, young Charles Comiskey II., who will own the White Sox some day, still roots for his favorite team from the stands. Harridge ruled that only players could be on the bench. Charles has been accustomed to sitting there and yelling for White Sox to whip 'em.

Canadian Open Golf Scores

Following are the nine and 18-hole scores of competitors in the opening round of the Canadian Open golf championship at Mississauga Thursday:

Ben Hogan, Hershey, Pa.	32-33—65
Craig Wood, Mamaroneck, N. Y.	32-34—66
Ralph Guldahl, Santa Fe	33-33—66
Clayton Heafner, Durham N.C.	31-37—68
Tony Penna, Dalton	35-45—69
Jerry Proulx, Montreal	33-37—70
Jules Huot, Quebec	35-35—70
Gordon Brydson, Mississauga	35-36—71
Gene Kunes, Philadelphia	36-35—71
Arthur Hulbert, Toronto Thornhill	33-38—71
a-Skee Riegel, Miami, Fla.	35-36—71
Paul Runyan, W. Plains, N.Y.	35-36—71
a-Frank Stranahan Toledo	35-36—71
Willie Goggin, White Plains, N.Y.	34-37—71
Bob Burns, Tor. Weston	34-37—71
Richard Covern, Skaneateles, N.Y.	37-35—72
Horton Smith, Pinehurst, N.C.	36-36—72
Ky Laffoon, Denver	36-36—72
E. Williams, Hornell, N.Y.	35-37—72
Lex Robson, Peterborough	37-36—73
Phil Turnesa, White Plains, N.Y.	38-35—73
Lloyd Mangrum, Monterey Park, Cal.	36-37—73
Stan Horne, Montreal	40-33—73
Roland Huot, Ottawa	36-37—73
Don Sinclair, Toronto Uplands	38-35—73
Les Franks, Toronto Islington	38-36—74
Dick Borthwick, Toronto Oakdale	36-38—74
W. Davis, R.A.F. Dumfries, Scotland	37-37—74
Jimmy Thomson, Del Monte, Cal.	38-36—74
Stan Leonard, Vancouver	37-37—74
Lloyd Tucker, Kitchener	37-37—74
Bob Gray, Toronto Scarborough	35-39—74
J. Dear, U.S.N.R. Raymondville, Texas	38-36—74
a-Phil Farley, Toronto Scarborough	39-36—75
a-Frank Pritchard, Toronto Royal York	37-38—75
George Kelly, Galt	37-38—75
a-Frank Pope, Montreal	37-38—75
Bill MacWilliam, Toronto St. Andrew's	35-41—76
Bill Tredway, Toronto Cedarbrae	35-41—76
a-Bob Donnenfield, Toronto Fairmount	38-38—76
Jack Littler, Toronto Glen M.	37-39—76
Ben Norris, Toronto Fairmount	40-36—76
Bill Freeman, Toronto Y.D.	37-39—76
Red Mackenzie, Montreal	38-38—76
Julius Platte, Irwin, Pa.	37-39—76
J. Kirkwood, Abington, Pa.	44-33—77
Joe Noble, Weston, Ont., Elms	39-38—77
Bill Barker, Springville, N.Y.	39-38—77
Bobby Alston, Ottawa	38-39—77
Bud Lewis, Philadelphia	37-40—77
a-Ernie Bentley, Weston, Ont.	37-40—77
a-Frank Zak, Windsor Roseland	40-37—77
a-Jim Twiss, Mississauga	38-39—77
a-John B. Ryerson, Cooperstown, N.Y.	38-40—78
Tommy Williams, Waterdown	42-36—78
H. Bassler, Toronto	34-44—78
John Ward, Syracuse	40-39—79
a-J. Blouin, Quebec, P.Q.	42-37—79
Leo O'Grady, Williamsville, N.Y.	42-37—79
a-Bob Kiely, Montreal	41-38—79
Willie Lamb, Tor. Lambton	36-34—79
a-Nick Wisnock, Burlington	36-34—79
a-J. P. McConvey, Mont.	40-40—80
a-George Eluck, Windsor	39-31—80
a-Art Sinclair, Tor. St. Andrew's	39-41—80
W. Spittal, Peterborough	38-42—80
Jack Archer, Montreal	41-39—80
a-Eloi Rivard, Montreal	39-41—80
a-Art Chevalier, Windsor	37-43—80
Nelson Young, Montreal	41-39—80
Jack Galloway, Hamilton	40-41—81
a-Bruce Bradley, Oshawa	41-40—81
a-Adjutor Dussault, Que., P.Q.	44-37—81
a-Archie White, Hamilton	41-40—81
Art Dorman, Dundas, Ont.	38-43—81
Vic Corbett, Toronto (unattached)	44-38—82
a-Bruce Dorman, Dundas, Ont.	44-39—83
a-Ron Patterson, Hamilton	43-40—83
Stan Kruse, Fort Erie	41-43—84
a-Bob Barringer, Timmins	43-42—85
Alan Rennick, Lake of Bays, Ont.	45-41—86
a-W. Palmer, Weston	43-43—86
a-H. Castell, Tor. Humber Valley	44-44—88
a-Tom Woodward, Windsor	43-45—88
Russell Evans, Toronto Cedarbrae	47-42—89
a-Jim Telfer, Hollywood	44-46—90
G. Wessel, Toronto (unattached)	45-51—96

(a) George Armstrong, Toronto, Pine Point, no card.

a-Denotes amateur.

Lionel Ross, Toronto Summit	41 35—76
Louis Molner (A), Brantford, Ont., Arrowdale	39 42—81
Paul Anthony, Toronto Rouge Hills	40 39—79
Fred Boughton (A), Windsor Lakewood	45 42—87
Bob Lamb, Toronto Lambton	39 37—76
Don Collinge (A Weston, Ont.	44 39—83
Gordon Delant, Toronto (unattached)	42 38—80
Len Jones (A), Windsor Lakewood	49 45—94
Willie Lamb, Toronto Lambton	36 34—70
Dick Wisnock, Burlington, Ont.	44 33—77
Joe Kirkwood, Abington, Pa.	36 36—72
Bobby Reith, Windsor, Ont.	33 37—70
Bill Ezinicki, Oshawa, Ont	41 32—73
H. Jones (A), Burlington Ont.	41 36—77
Tony Manero, Greenwich, N.Y.	39 35—74
J. Deberardinis, Jr. (A), Secane, Pa.	40 38—78
Bill Kerr, Toronto Cedarbrae	38 35—73
Hugh Borthwick, Toronto Uplands	39 36—75
Sal Dibuino, Larchmont, N.Y.	38 37—75
Rudy Horvath (A), Windsor, Lakewood	41 38—79
Norm Himes, Kitchener, Ont.	36 39—75
Jim Johnstone, Toronto Rosedale	39 37—76

Major Baseball League Leaders

By The Associated Press

AMERICAN LEAGUE

Batting—Gordon, New York .343.
Runs—Williams, Boston 92.
Runs batted in—Williams, Boston 101.
Hits—Spence, Washington 142.
Doubles—Doerr, Boston 32.
Triples—Heath, Cleveland 12.
Home runs—Williams, Boston 24.
Stolen bases—Case, Washington 26.
Pitching—Chandler, New York 12-2.

NATIONAL LEAGUE

Batting—Reiser, Brooklyn .343.
Runs—Ott, New York 79.
Runs batted in—Mize, New York 75.
Hits—Medwick, Brooklyn 127.
Doubles—Hack, Chicago 28.
Triples—Slaughter, St. Louis 15.
Home runs—Mize, New York 19.
Stolen bases—Reiser, Brooklyn 13.
Pitching—French, Brooklyn 11-1.

MOVIE TIME TABLE

Capitol — "My Gal Sal", 1.40, 3.35, 5.25, 7.25, 9.25.

Centre—"The Fleet's In", 1.45, 4.40, 7.20, 10.00; "Trigger Pals", 3.25, 6.20, 9.00.

Regent—"Stick to Your Guns", 1.35, 4.30, 7.25, 10.20; "Sweater Girl", 3.10, 6.05, 9.00.

DANCE
SPECIAL Fri.-Sat.
OZZIE WILLIAMS
And Your Favorite Music
Ladies 40c
Gents 60c
SUMMER GARDENS
PETERBOROUGH

Sports Spice

By HUGH FULLERTON
Associated Press Sport Writer

NEW YORK, Aug. 7.—(AP)—Henry Armstrong's "comeback," as everyone figured, was dictated by lack of dough, but did you know just how broken Hennery is?...Well, the other day he sold a $50,000 annuity, on which he had paid $19,000 for only $14,600...Dick Shikat, the rassler, reports from Chile that there's a terrific boom in the mat racket down there since they imported grunt-and-groan tactics from the United States...

Byron Nelson, the No. 1 pro golfer, will play right field for Fred Haney's Toledo Mud Hens in an exhibition against the Browns next Friday. Those who have seen Lord Byron play ball say he'll be back at his pro shop Saturday morning...Bob Pastor, who turned down a lot of good fights Manager Jimmy Johnston had lined up because he wanted to play golf, came back to town the other day and started training—without letting Jimmy know.

Cleaning the Cuff

California Climate: Word from Camp Cooke, Calif., where Maj. Wallace Wade is assembling his West Coast Army all stars, is that the ocean breezes require winter issue uniforms all year, which makes the weather ideal for conditioning a football squad...When Tony Martin, Milwaukee middleweight, comes east next week to join the Coast Guard, Ernie Fliegel will go right out of the managing business. His other fighter, Kelly Ward, is in the Merchant Marine...Dick Andrade, the Texas hossman, has turned down an offer of $23,000 for Devil Ridge, a half brother of Whirlaway. He bought the colt for $5,000 for breeding purposes.

Yesterday's Stars

By The Associated Press

Mel Ott, Giants—Hit two of his club's five home runs to wallop Dodgers.

Bill Butland, Red Sox—Pitched four-hit shutout against Athletics.

Edgar Smith, White Sox—Scored third victory of season with six-hit hurling against Tigers.

Roy Cullenbine, Senators—Made three hits and drove in two runs to lead assault on Yankees.

Remember When—

By The Canadian Press

Joe Louis registered his 20th knockout in 24 professional fights 7 years ago today when he knocked out King Levinski, Chicago fish peddler. Two years later he won the world heavyweight boxing title and still rules the division. He joined the United States army early this year.

Yankees Beaten By Senators, Tigers Whipped

By JUDSON BAILEY
Associated Press Sport Writer

With practically no fanfare two of the American League clubs suffering from sleeping sickness as the result of staying too near the contagious cellar zone suddenly have shown unexpected signs of life.

Chicago White Sox have won half-a-dozen games in succession in recent days and Washington has won seven out of nine in the last couple of weeks for what amounts to a sizzling spurt for the Senators.

Last night, led by the irrepressible Bobo Newsom, they set down New York Yankees 6-3 in a free-hitting affair in which Washington made 14 blows and the Yanks 11. In addition the usually flawless Yanks contributed a couple of errors to Rookie Hank Borowy's second defeat of the season. It was Newsom's sixth victory against 14 defeats.

The White Sox whipped Detroit Tigers 4-1 with Edgar Smith pitching six-hit ball and losing a shutout because Jim Bloodworth belted a home run in the eighth.

In the only other American League game Boston Red Sox scored their second straight shutout as Bill Butland, ordinarily used for relief chores, pitched four-hit ball to beat Philadelphia Athletics 2-0.

Cleveland's doubleheader at St. Louis was postponed.

Only one game was scheduled in the National League and in this New York Giants released all the pent-up fury of their last three days to overwhelm Brooklyn Dodgers 8-0 with five home runs and a steady seven-hit pitching performance by Prince Hal Schumacher.

Mel Ott hit two of New York's circuit blows, bringing his total for the season to 18, and Bill Werber, Mickey Witek and Buster Maynard accounted for the others.

DANCING NIGHTLY
(Except Tuesday)
To
JIMMY YOKOM
at the
CHEMONG PAVILION
Admission 10c.
Dances 4 for 25c
For Sponsored Dances
Phone 6791

Rita HAYWORTH · Victor MATURE
JOHN SUTTON · CAROLE LANDIS
In Theodore Dreiser's
MY GAL SAL
A 20th CENTURY-FOX PICTURE
IN TECHNICOLOR!
The Greatest Musical Hit Since "Alexander's Ragtime Band"!
Extra! ON THE SAME PROGRAM
COLOR CARTOON, "ICE CARNIVAL"
—and—
LATEST NEWS EVENTS
Today CAPITOL
A FAMOUS PLAYERS THEATRE
PLEASE NOTE—Show Starts Daily at 1.40

Regent
TO-DAY and SATURDAY
A Dandy Week-End Program. Mat. 1.30
DANGER to every stranger... but Cassidy dares a one-man invasion of the death-ridden Black Buttes!
Clarence E. Mulford's
"STICK TO YOUR GUNS"
WILLIAM BOYD
HIT NO. 2 "SWEATER GIRL" PLUS! SERIAL - NEWS

AIR-CONDITIONED COMFORT
CENTRE
TO-DAY AND SATURDAY
DOROTHY LAMOUR · WILLIAM HOLDEN · EDDIE BRACKEN
JIMMY DORSEY and his ORCHESTRA
"THE FLEET'S IN"
Betty Hutton · Betty Jane Rhodes · Leif Erickson
AND FEATURE NO. 2
"TRIGGER PALS"
With ARTHUR JARRETT and AL. ST. JOHN
Plus! "The Art of Skiing" - Walt Disney Cartoon

IN THE HEART OF THE Canadian Rockies
Banff
Here in this mountain playground—at Banff Springs Hotel—you'll find the summer holiday you need—enabling you to return to your wartime interests completely refreshed. Ask about the special rates at Banff Springs Hotel:
1. For stay of one week or longer. Includes room with bath, table d'hôte meals, golf, tennis, swimming in sulphur and cool water pools, concerts, ballroom.
2. Also unprecedented vacation rate for guests staying one month—as low as $250 for single occupancy or $225 per person double occupancy, for room with bath and meals.
Half rate for children under 12 not occupying separate rooms.
Travel in air-conditioned comfort on the dustless Dominion and other Canadian Pacific trains via Banff and the Canadian Rockies to the Pacific Coast. 21-Day Round Trip First Class Fare to Banff, $83.70 Government Tax extra.
Attractive booklets, rates and reservations from your nearest Canadian Pacific agent.
Canadian Pacific
Always carry Canadian Pacific Express Travellers Cheques.

CHEX Radio Broadcast

1430 ON YOUR DIAL

FRIDAY, AUGUST 7

6.00—Canadian Press News
6.10—Ivoriettes
6.15—Swing and Sway
6.30—Capitol Entertainment
6.45—Waltz Time
7.00—Canadian Press News
7.07—Sportscast
7.15—Organettes
7.30—Songs by Norman Thomas
7.45—Vocal Varieties
8.00—C.P. News
8.05—Music By Powell
8.15—Donald Novis Sings
8.30—Our Neighbors Series
9.00—C.P. News
9.05—Concert Hall
9.30—Two Men or a Song
9.45—As You Like It
10.00—News
10.05—War Commentary
10.15—Master Singers
11.00—News
11.10—Organettes

SATURDAY, AUGUST 8

7.30—O Canada
7.35—Farm Fair
7.45—On The Mall
8.00—Canadian Press News
8.10—Hit of the Day
8.15—Toast and Coffee
8.45—Morning Devotions
9.00—Canadian Press News
9.10—Morning Masterworks
9.30—Invitation to the Waltz
9.45—Melody Time
10.00—News
10.05—Two Tunes by Todd
10.15—Between You and Me
10.30—Dance Music
10.45—Coming Events
11.00—Canadian Press News
11.05—Return Engagement
11.15—Popularity Contest
11.45—Luncheon Music
12.00—Headlines in the News
12.02—News of Hollywood
12.15—Nat Shilkret
12.30—National News
12.40—Rythm Roundup
12.45—Invitation to Syncopation
1.00—Canadian Press News
1.05—Farm Folks Hour
1.30—Song Shop
1.45—Waltz Dreams
2.00—Canadian Press News
2.05—Make Believe Ballroom
2.30—The Curtain Rises
3.00—Canadian Press News
3.05—Today Your Letter Says
3.30—Sincerely Yours
3.45—A to Z In Novelty
4.00—Canadian Press News
4.05—Tommy Atkins Marches On
4.30—Popularity Contest
5.00—Canadian Press News
5.05—Lindsay Salute
5.45—Novatime

Girl Shell-Fillers Keep Fit And Eat Right

Because good, nutritious food, proper exercise and recreation make for happier and more efficient war workers, war industries are now installing cafeterias and canteens and are paying particular attention to workers' meals. ABOVE, LEFT, young women war workers in a shell-filling plant enjoy a restful and healthful lunch in the company cafeteria; BELOW, the popularity of salads on the lunch menu is indicated. Served often, salads provide a good way to stock up on necessary vitamins, and topped off with a glass of milk and pie they make a filling lunch. ABOVE, girl workers learn good posture. It's part of the recreation program.

MORE ABOUT—

British Rule

Continued from Page 1

And Gandhi gave the word simply that a general strike is "not outside my contemplation."

His statement was issued last night in the form of written answers to questions from newspaper correspondents.

Appeal To Viceroy

Before he would begin a mass movement, he said, he would write to the British Viceroy "pleading for avoiding conflict" and that a basis for negotiations might be found in a favorable response.

He said bluntly that once India were freed he would, with the approval of the United Nations, be prepared to go as an emissary of peace to Japan—a project which he granted might be "the effort and optimism of a visionary."

His replies reflected his own assurance that the Congress would approved his long-contemplated movement for the removal of British rule from India in order, as the resolution put it, that India may put her soul into the United Nations' fight.

The first question, noting doubts in the United States over his attitude toward Japan, asked Gandhi whether he could give assurances that "even if there was a time when you thought of dealing with Japan you would not consider it now."

He replied:

"I can give no such assurance because if I deal with Japan and if I am allowed to do so by the contemplated free India, I should do so in the interest purely of the Allied cause.

"It may be the effort and optimism of a visionary but it can do no harm to the war effort. It will discredit Japan if a friendly gesture on the behalf of groaning humanity is repelled...Independence has first to come and then I must have permission of a free India government which will, as a new ally, seek approval of the United Nations for my humanitarian mission."

The second question was whether any assurance of postwar freedom would be acceptable and Gandhi answered:

"1.....Waiting is harmful. The attainment of independence after the war would lose its charm. India would not feel that it had made any real effort to win independence and it must be humiliating for a big nation like India not to be able to help....ensure victory for the Allied cause."

Answering question No. 3, whether he could divulge osme of the non-violent steps to be taken, he said "wait and see."

Asked next how quickly he thought he could win and whether he regarded a total general strike as essenital for speed Gandhi gave this reply:

"....In non-violent action God is the decisive factor....You are right, however, when you say that for a swift ending a general strike is necessary. It is not outside my contemplation."

He added that he would "move with utmost caution" because the struggle is conceived "in the friendliest spirit........ but if a general strike becomes a dire necessity I shall not flinch....History will regard what amazing restraint will have been exercised now over forces which history would also record were within control of the Congress."

It was in answer to the final question, whether he contemplated negotiating with Britain before initiating the movement that Gandhi said he had planned an interval in which to write to the viceroy, Lord Linlithgow, and await his reply.

MORE ABOUT—

Germans Speed

(Continued from Page 1)

out nine tanks in another battle.

Repeated German attacks were declared repulsed south of Kuschevka in the northern Caucasus.

Red Army units were forced back in several sectors of the Belaya Glina front, 100 miles southeast of Rostov, yesterday by a German thrust parallelling the Rostov-Baku railway.

In the Kuschevka sector 80 miles south of Rostov, Don and Kuban Cossacks charged into German lines at numerous points and were declared to have inflicted enormous losses upon the enemy.

(The German radio claimed Friday that a Nazi column had reached Kursavka, on the Rostov-Baku line 230 miles southeast of Rostov and 200 airline miles below Kushchevka.)

Stalingrad Threat Increased

To the north the threat to Stalingrad was increased by new German gains in the Kotelnikovski area, 95 miles southwest of the steel city on the Volga. There German anks tore holes in Soviet lines, forcing the defenders to withdraw in several sectors.

Red Star, in a dispatch from Kotelnikovski, said the Germans had taken the railway in that sector and now were seeking to develop a broader offensive.

Kotelnikovski is located on the railway running southwest from Stalingrad to Tikhoretsk, where it connects with the Rostov-Baku line. Belaya Glina also is on the railway, between Kotelnikovski and Tikhoretsk, so the line already had been cut by the Germans.

Above Stalingrad, Russian forces in the Don elbow around Kletskaya accounted for the one bit of cheering news from the battlefronts by throwing the Nazis out of several sectors, Russian advices reported.

Last night's Soviet communique said this counter stroke in the Kletskaya sector, 75 miles northwest of Stalingrad, netted the Russians "an advantageous defence line." It thus eased somewhat the developing German threat of a pincer threat about Stalingrad, it was indicated.

Elaborating on the action there, to-day's communique said the Russians were continuing their counter-attacks, forcing the enemy back still farther.

Fresh waves of Nazi tanks were hurled against the Russians during the day in the Kotelnikovski sector but the Moscow announcement said the enemy failed to make further headway there.

Red Star said German forces which crossed the Don in the region of Tsimlyansk, 80 miles west of Kotelnikovski, had occupied the big Cossack village of Krasnoyarsky after 20 days of bloody fighting.

The noon communique told of increasing activity by the Soviet air forces. It listed 18 Nazi planes downed and 13 damaged in dogfights.

Artillery duelling continued in the Volkhov sector of the Leningrad front where the Germans were reported dislodged from a small inhabited place in a surprise Soviet attack.

Stephan Starts Last 68 Days

DETROIT, August 7 — (AP) — Max Stephan began to-day in closely-guarded confinement the 68 days of life that remain to him before he must go to the gallows for treachery to America in time of war.

Guards of the Federal prison at Milan, from which Stephan was brought yesterday to hear his death sentence, resumed their 24-hour watch over the man from whom time is running out because a court of his adopted Government fould him guilty of treason.

That was the only word from the prison. True to a custom of years standing during which little has ever been said of prisoners at Milan, officials of the institution gave out no advices about Stephan.

A Deputy Federal Marshall, however, said that Stephan still boasted that he would not hang.

"I'll bet all the tea in China I won't hang," Deputy John W. Ingram quoted the prisoner as saying on his way to Milan.

Thus the 50-year-old German born tavrn keeper a naturalized American, returned to the cell-life which has been his since he broke into headlines last April for having aided Lieut. Hans Peter Krug, a prisoner of war who escaped from a Bowmanville, Ont., prisoners' camp, in his attempts to get gack to Germany. For this he was sentenced to hang on Friday November 13.

Judge Tuttle, in pronouncing the historic sentence, declared that Stephan's "entire interest was to aid Germany's cause" when he provided food, drink, lodging and transportation to Krug, who escaped April 16 and was recaptured in Texas after having visited in Detroit April 18.

An appeal from the death sentence is permissible. Verne C. Amberson Stephan's attorney, said he had made no decision on an appeal adding: "remember, attorneys sell their services, not themselves."

Lawyer Quits After Evidence

TORONTO, Aug. 7 —(CP)— A Royal Canadian Mounted Police constable testified in county police court here yesterday that John Sievert Christiansen of Toronto, charged under the Defence of Canada Regulations, had in his possession printed maps of several sections of Ontario, snapshots of bridges and Ontario industrial plants, as well as a carbon copy of a letter allegedly sent by the accused to the German Ministry of Defence in Berlin.

The constable, Walter Fast, said the snapshots included pictures of the International Nickel Co. plant at Copper Cliff, Ont., and of the nickel plant at Falconbridge, Ont., along with others showing railway yards.

Christiansen pleaded guilty to a charge of failing to register as an enemy alien and not guilty to a charge of having in his possession papers of value to the enemy.

Before the case was adjourned until Aug. 19 for further hearing, M. W. Kellerman, counsel for the accused, said he was withdrawing from the case.

Withdraws from Case

"In view of the circumstances and information presented by the R.C. M.P., I have no choice but to withdraw from this case," said Mr. Kellerman.

The carbon copy of the letter addressed to the German Ministry of Defence, dated May 16, 1939, accompanied plans for a new type recoil rocket plane allegedly designed by Christiansen.

"It is not possible for the address of the Ministry of Defence to appear on letters," said the letter. "Please indicate reliable cover address."

The letter also said "a suggested use of the plane is as an aerial torpedo steered by radio from two following planes. Destruction of enemy squadron takes place without explosive charge."

Constable Fast said Christiansen "told us he is an engineer. He worked for the Hamilton Bridge Co., the C.N.R., the Falconbridge Nickel Mines, the Truscon Steel Company and for Franklin Brothers. He has designed bridges and buildings. On the wall of his room we found a cross-section plan of a cruiser."

Bombers Flatten Jap Airdrome

CHUNGKING, Aug. 7—(AP). — United States army bombers attacked a Japanese airdrome near Canton yesterday, destroying at least 10 grounded enemy planes, Lt.-Gen. Joseph W. Stillwell's headquarters announced today.

"The Japanese were taken completely by surprise," a communique said.

Besides the destruction of grounded Japanese planes, the bombers scored hits on the airdrome runway, it said.

All of the American planes, including bombers and fighter escort, returned safely.

Hall's Glen News

Program committee of the Hall's Glen Institute met at the home of Mrs. Gordon Hamblin on Aug. 4 to arrange for the picnic to be held at Gilchrist Park.

Mr. and Mrs. Albert Clysdale were Sunday guests of Mr. and Mrs. Merd Clysdale of Cottesloe.

Mr. and Mrs. Joseph Moore awere Sunday guests of Mr. and Mrs. Henry Little.

Miss Mary Crowe of Peterborough, spent the week-end with her parents, Mr. and Mrs. Walter Crowe.

Mr. and Mrs. Harold Bennett and Mr. and Mrs. Townsend of Peterborough, were with Mr. and Mrs. Walter Hamilton on Sunday.

Mr. and Mrs. Milton Drain, Marie and Mr. and Mrs. George Miller spent the week-end at Stoney Lake.

VIRGIN GOATS' MILK

LONDON—(CP).—A treatment to obtain milk from virgin goats by use of synthetic sex hormones has been discovered at the National Institute for Research at Shinfield.

Ceiling Price Paid Cheesemakers

CAMPBELLFORD, Aug. 6. — (ENS) .— Thirty-three factories boarded cheese on the semi-monthly Campbellford Board Thursday evening and the offerings of 2,799 cases were divided among seven buyers all of whom paid the ceiling price, 19⅝ cents f.o.b. Montreal. In addition to the current week's cheese most of the factories tabled their offerings which will automatically go to the same buyer on August 13th. There were 1,840 boxes for the succeeding week listed but this did not represent the entire output. Selections were taken as follows: A. J. Meyers for Flavelles Ltd. 339; V. Spencer, for Belleville Cheddar Cheese, 338; W. S. Styles for P. W. McLagan & Co., 344; H. B. Wood, for Olive and Dorion, 344; W. D. Bedell for A. A. Ayre & Co., Ltd., 274; P. J. Murphy for Hodgson & Rowson, 413; G. Weaver for Canada Packers, 337.

Offerings were as follows, with Aug. 13th cheese in brackets: Avonbank 109 (13); Beaver 150, (90); Brae 53, (37); Crow Bay 78, (100); Cedar Creek 108, (108); Empire 80, (80); Hoards 169; Ideal, 140; I.X.L. 32, (32); Kimberley, (91); Menie, 105, (130); Percy (Warkworth), 79; Prince of Wales 39; Rylstone 121, (120); Stanwood 39, (29); Trent Bridge 104, (102); Trent Valley, 140; Woodlands 56, (94); Maple Leaf 112, (113); Bobcaygeon 64; Burnley 126, (129); Daisy D 95, (100); Killarney 81, (82); Ormonde 77, (77); Pine Grove 63; Selwyn 50; Silverwoods, 85 (75); Warsaw 80, (80); Warminster 56, (55); Young's Point 28; Oakdale 29, (23); Dunsford, 45, (46); Pt. Perry Creameries 100, (126).

6,721 Cattle Offered During Week

TORONTO, August 7 — (CP). — Prices were steady with last week's close on all classes of livestock in trading on the market here this week.

Consignment to the Wartime Food Corporation were heavy, totalling over 4,000 head of cattle. These consignments included weighty steers, butcher steers and heifers, cows and bulls.

Cattle receipts totalled 6,700 head. Among receipts were some 1,200 head of Western cattle. Weighty steers sold at $9.75 to $10.35. Butcher steers were mostly $9 to $9.75 with a few up to $10. Butcher heifers brought $8.75 to $9.85 with some tops at $10. Fed calves were $10 to $11.50. Export bulls brought $8 to $10.50. Butcher cows were $6.50 to $8, with canners and cutters down to $5. Stockers sold at mostly $7 to $10, with some light stock calves selling up to $11.15. Milkers and springers were $85 to $135 each.

Calves totalling 2,700 sold steady at $14 to $14.50 for those of choice quality with other grades downward to $8. Grassers brought $7 to $9.

Hogs sold steady at $16.10 dressed. Sows were $12.25 to $12.50 dressed.

Lambs were steady for the week at $14 for good ewes and wethers and at $13 for bucks. Sheep were steady at $5 to $8.

Weekly Summary of Receipts:

	Cattle.	Calves.	Hogs.	Sheep-Lambs.
This week ..	6,721	2,718	3,109	1,855
Last week .	6,342	2,828	2,900	2,685
This week 1941 ..	5,368	3,661	3,723	1,881
1942 to date ..	152,474	30,661	118,775	37,923
1941 to date ..	150,374	83,968	140,498	7,876

Officers From Overseas Are Returning To Join Canada's New Paratroop Force

By ROSS MUNRO
Canadian Press War Correspondent

SOMEWHERE IN ENGLAND, Aug. 7.—(CP Cable.)—A select group of officers and non-commissioned officers from the Canadian army in Britain will return to Canada to join the new paratroop force being organized here.

The majority will be from infantry battalions although some will come from armored units. All will be volunteers and probably will be under 30.

Asking for men from field units, senior officers stressed the qualifications of youth, determination, energy, initiatve and skill with weapons.

The paratroops will have to know how to live under primitive conditions and must be robust, sturdy soldiers who can endure the worst physical ordeals. Their job will be tougher even than that of the Commandos.

It is probable the new unit will receive extra pay.

Cheese Boards

CAMPBELLFORD, Ont., Aug. 7 —(CP).—A total of 2,799 boxes of white cheese was offered yesterday on the Campbellford Cheese Board. All sold at 19⅝ cents f.o.b. Montreal.

ALEXANDRIA — Boarded, 2,112 boxes white. All sold at 19⅝c.

VANKLEEK HILL—Boarded, 3,471 boxes white. All sold at 19⅝c.

KEMPTVILLE — Boarded, 3,917 boxes white. All sold at 19⅝c.

CASSELMAN—Boarded 2,118 boxes white. All sold at 19⅝c.

OTTAWA—Boarded, 1,431 boxes white. All sold at 19⅝c.

RECTAL SORENESS AND
PILE TORTURE
QUICKLY RELIEVED

If you are troubled with itching piles or rectal soreness, do not delay treatment and run the risk of letting this condition become chronic. Any itching or soreness or painful passage of stool is nature's warning and proper treatment should be secured at once.

For this purpose get a package of Hem-Roid from McDermid & Jury or any I.D.A. or other drug store and use as directed. This formula which is used internally is a small, easy to take tablet, will quickly relieve the itching and soreness and aid in healing the sore tender spots. Hem-Roid is pleasant to use, is highly recommended, and it seems the height of folly for any one to risk a painful and chronic pile condition when such a fine remedy may be had at such a small cost.

If you try Hem-Roid and are not entirely pleased with the results, your druggist will gladly return your money. —(Advt.)

The CONTINENTAL LIMITED
...air-conditioned comfort train TO THE WEST
DIRECT SERVICE
WINNIPEG SASKATOON EDMONTON JASPER VANCOUVER VICTORIA
En route: JASPER PARK LODGE
MINAKI LODGE
CANADIAN NATIONAL

Conserve your cash IN OUR

Hall's Brings More Super Savings
AUGUST CLEAN-UP SALES

Extra Large Hemstitched Percale Sheets—Pair
Superior quality, splendid weight snowy white percale sheets noted for their wearability. A firm, close weave and just look at the size, 72 x 108 INCHES. Finished with deep hemstitched top hems. At this price they represent an outstandingly good value. PAIR 5.79

Irish Linen Towelling
Super savings on an exceptionally good weight towelling at such a low price. 16 inches wide, finished with attractive tubfast bar stripe borders in blue, green, gold and red. Get several yards tomorrow. YARD, ONLY .... .49

52 x 68" Damask Cloths
A value thrifty housewives will appreciate. A value in everyday cloths that stand up well. Closely woven, attractively patterned cotton damask, with wide bar border in colored damask, and narrow stripe edge. Note the size, the low price only 1.49

Exciting Sale of Reg. to .98 Quality
'Moodies' Sample Underwear
Rayon Knit Vests – Knickers – Bloomers
We were indeed fortunate in getting this special purchase of quality underwear to offer at such a low price! Fine rayon knit garments, perfectly tailored. Slight oil and water marks are the only defects, and these can be rectified with a tubbing. Opera top style vests, cuff knee knickers, and bloomers with elastic at waist and knee. White and tea-rose shades and in the lot are small, medium and large sizes. Don't miss such savings, we don't know when we we'll ever be able to offer such an attraction again. EACH GARMENT .47

Extra Special!
BROADCLOTH Slips
Built-up Shoulder Style
Specially Low Priced .59
A well made slip of fine quality white broadcloth. Full cut style with built-up shoulders and finished with narrow hem. You'll like them for everyday wear, and the easy laundering. Medium and large sizes only!

Reg. .19 Terry Ankle Socks
The price sharply reduced because there are only sizes 6, 6½, 7 and 7½! Colorful tubfast stripes on white grounds. Short ankle style without cuff. Ideal for the kiddies starting back to school. PAIR, ONLY .... .15

Straight Cut Crepe Slips
A value no thrifty woman should miss. Beautifully made slips of long wearing crepe Chale, finished with dainty embroidered designs on top. White only in sizes 32 to 44. SPECIAL VALUE 1.59

Reg. 4.95 Chenille Spreads
Specially purchased lot of spreads that bears repeating. Attractive thickly tufted designs in self colorings or ground shades of maroon, blue and eggshell. Ideal for a man's or boy's bedroom. 80 x 100 inch size. SPECIAL VALUE 3.49

First Quality Bemberg Hose
Fine, evenly woven sheer appearing hose that are noted for their wear. Full fashioned of course, and in a good selection of wanted colorings. All sizes 9 to 10½. Get one or more pair while the quantity is here . . . Pair .... .79

Men's Reg. .50 Quality 'Forbit' Socks
We believe this to be one of the best sock values to be had anywhere. Fine lisle mixture well reinforced at toes and heels. A newly arrived selection of patterns includes colorful checks, clocks, stripes and diamond patterns in shades of Blue, Green, Brown, Maroon and Gray. Sizes 10½ to 11½. PAIR ONLY .... .39

Blindcraft Quality Print Aprons
Dutch Knitting Aprons— That fasten neatly around the waist. Colorful prints with two large pockets for holding wool, or could be used for clothespin bags. Excellent value at .... .69
Kitchen Aprons Generously sized aprons, well made of colorful patterned tubfast prints, finished with contrasting color bindings. Big style that goes over the shoulder and fastens in back .... .59

Floral Pyjama Crepes
You'll enjoy making sleeping garments for yourself and the kiddies if you use this attractive floral or nursery patterned crepe. White or pastel grounds with contrast colors. 36 inches wide, easily laundered and requires no ironing . . . YARD .... .35

Phone 5761 RICHARD HALL LIMITED Phone 5761

The Peterborough Examiner

MAIN STREET TOPICS

FOUND DRUNK IN CAR.

Found drunk in a parked car last night, a local young man pleaded guilty before Magistrate R. B. Baxter in police court this morning to a charge of being intoxicated in a public place and was fined $10 and $2.50 costs.

CAMERA RECOVERED

While a local man was swimming at Chemong Park Sunday, his parked car was entered and a camera was stolen. Later however the missing camera was discovered in a clump of bushes where it had been hidden or thrown by the sneak thief.

AUTOMOBILE STOLEN

An automobile belonging to Gertrude Halpin, 496 Rogers street was stolen from the parking lot of the Hotel Champlain, Thursday night. This was the second stolen car in two days, a machine belonging to a C.G.E. worker having been taken from Albert street the previous night.

CATCHES BIG MUSKIE.

Hugh Fetters, of Canton, Ohio, and Alfred Fielding of Akron, Ohio, landed a 22-pound maskinonge near Hiawatha on Thursday evening. The Americans are staying at Dan Cowie's resort, and were using a pikie minnow when the muskie hit. It was their first big one in four days, but they had taken six pickerel and a large bass in the meantime.

IS IT TRUE.

A rumor has been hedge-hopping through the downtown business section about a 40-pound muskie supposed to have been caught in Stoney Lake. Reporters have been unable to run the story down, and if anyone has first-hand information about any such catch, he or she is requested to call the Examiner Office, editorial department.

COTTAGE IS ENTERED

Sneak thieves are still busy around district summer resorts. At Buckhorn on Wednesday night while the occupants were absent for a short time, the cottage of A. Watts of Toronto was entered and $6 in cash, a ladies' wrist watch and a pendant were stolen. Provincial Constable Price Morris is investigating.

ON THE AIR.

"Greetings from the Beaver Club" overseas broadcast which will be heard over the CBL station on Sunday between 12.30 noon and one o'clock will carry messages from two Peterborough soldiers. Sapper R. Foster of the Engineers and Gnr. R. Foster of the Artillery are the two Peterborough boys.

RICE CROP RUINED.

Indians in the Hiawatha district report that the wild rice crop in the lake very poor. Strange as it may seem the Indians say the heavy spring rains flooded the rice and brought about the crop loss. Many spots that had large beds last year have not even the sign of rice this summer.

FISHING IS GOOD.

Americans staying at Rice Lake summer resorts report the fishing at the present time is near perfect. Harold Chellitoe of Grove City, Pa., staying at Robertson's, caught a 9-pound muskie Thursday morning, and his partner caught one about the same size and lost one twice as large. Pickerel fishing is good too. Frank Zanders of Canton, staying at McGregor's cottage in Hastings, and Stafford O'Keefe of St. Catharines got seven pickerel in Rice Lake Wednesday morning.

DUST LAID

The streets in the Burnham's Point and Jackson Park temporary housing areas were treated with calcium chloride this week. The work was done by T. Doughty.

BUYS CITY LOT

The city has sold a lot on Maria street at the end of Engleburn avenue to Herbert Bradley for $100. It has a 50 foot frontage, but only 20 feet at the rear. A condition to the sale was a covenant that the land would not be used for building purposes.

MORE AMERICAN CARS

More American cars were seen in the down town district today than at any time this summer. At one time there was a dozen in one block, which is something of a record for this lean season. Ohio markers predominated.

REMANDED FOR WEEK.

An elderly man, changed with vagrancy, appeared before Magistrate R. B. Baxter in police court to-day and at the request of the Crown was remanded for a week. It was intimated that a medical examination of the accused was required.

"PRIVATE BANK"

Assignment of a constable to a main street tobacco store while workers' cheques are being cashed late Friday afternoons does not seem to be an authorized duty, Alderman Bradburn said the other night. "It looks like protecting a private bank" he said, and traffic duty at that hour should come first.

BELIEVED DEAD.

Aircraftman John Sydney Legon, son of Mr. and Mrs. Frederick Legon, Sophia Street, Peterborough, is listed in the Air Force casualty list today as "presumably dead." This flier had been previously reported as missing in Newfoundland some months ago. He was serving on the Atlantic coastal patrol when the ship he was flying disappeared.

GET ANOTHER SITE

Insisting on closing the waterfront dump at the foot of Simcoe street, the council directed its property committee Tuesday night to find another place for that purpose. Some members contend that it is not an obligation of the city to provide a property on which material outside garbage classification may be disposed. Ald. Sullivan declared that the present dump was a fire hazard and a nuisance.

NO PAPERS

Because more space is needed for war essentials on transports going overseas, beginning August 10, complete newspapers or periodicals cannot be accepted from the general public for shipment overseas. It is suggested that those who are accustomed to sending papers should forward clippings of special interest instead. It has also been announced that postal service has been opened up with Hong Kong and other eastern points.

A BUDDING CHAMPION.

Five-year-old Murray Seymour, of 310 Rubidge Street, was a mighty surprised boy when he tied into a fighting black bass in Lake Chemong on Thursday evening. The little fellow was fishing from a boat with live bait, and was accompanied by his parents, Mr. and Mrs. Fred. Seymour. The bass didn't have time to cut many figure eights, for the young lad heaved it into the boat, and first examination indicates the fish will weigh in the neighborhood of five pounds.

Tea For Two - - - Soldiers!

Not from St. Hyacinthe is this expression; nor from Riviere du Loup nor from any other town beyond the Ottawa River, although perhaps it could be. This comes from right here at home, from a main stem spot where youths foregather with much palaver.

"If they want me they've got to come and get me." That was what some lad at the end of the long narrow shop was subversively broadcasting, and nobody had enough courage to tell him that the army or the navy would be in a tough spot when they had to go about lugging that kind of fighting spirit into their forces.

And it wasn't the first time such beefing has been heard.

The memory of it would have been passed over had it not been that a woman told a reporter about a young Nova Scotian not yet twenty who was discharged from Morrow Camp that morning, the day of the "they've got to come after me" tough guy was declaring his undying loyalty to his king and country.

"He was one of the nicest boys! He came around to thank us for a little hospitality, and he told us that the military authorities had gone over his health record back home and the ultimate verdict was that they didn't want him. He had enlisted six months ago. I think he told us he was making about $46 a week as an expert welder. Whatever it was he seemed almost broken hearted that the army was turning him out. His father was in the last war and is now a lighthouse keeper somewhere off the coast of Nova Scotia. He has a brother in the Canadian Navy on convoy duty, and he said he liked the army and was keen about staying in.

I met him late one afternoon a short time ago. He and another boy were seated on the grass in the park. They had bought a bag of sweet plums and Yellow Harvest apples, and they looked such attractive young lads, and I was thinking of ....over in England and wondering whether folks there would invite him into their homes because he is likely to get lonely....and any way I asked them would they come home and have a cup of coffee with me. My, how I was glad afterward that I had thought of that.

And so I heard a great deal about two young men of our army, the one from Nova Scotia and the other from Timmins. Not many boys I thought would be content to buy some fruit and sit in the park rather than a loll about some raucous beer parlor. (I wonder who thought up that word parlor?) They made themselves at home in the sun porch, and they told me about themselves as young men do. Each of them had a picture of his mother in his pocket, and I heard about these two Canadian women so far apart, not knowing each other, but so close together in their two sons. Instead of coffee I got supper. The boys had done a seven mile march that day and they were hungry, although I believe they had something at the camp. I don't mean they said anything disparaging about the camp, because they didn't. But they were hungry by the time we had supper. And the four of us sat down together, and the boys stayed until ten o'clock....My, they were nice boys, and especially our Nova Scotian. He came back to say goodbye one morning this week, and he said one of the first things he would do when he got home was to have his mother write us because she would be so appreciative of what he called our kindness ....I just thought that perhaps a lot of mothers don't know just how deeply their sons do love them, especially the undemonstrative lads... I think the army lost a real man in that boy, he was so upstanding and frank and bright. Maybe we don't half try to make the soldiers feel at home....but maybe every instance might not turn out so well as ours."

The two boys are mentioned in contrast,—the one beefing that he was going to wait until somebody came after him, possibly Hitler, the other dressed in civilian clothes after six months in uniform and reluctantly starting off for his home down by the sea, in his pocket the military pay that was due him, and his army service ended before it had really begun.

"I don't see why it took them six months to find out that he was not fit," his recent hostess remarked with motherly resentment.

Hastings Chief Mauled During Scuffle

CAMPBELLFORD, Ont., August 7—(CP)— Despite the fact that he suffered a broken right arm during a scuffle while rounding up two drunks in Hastings village Thursday night Constable William Wellman succeeded in holding one of the men until Provincial Constable Donald Carruthers came to the rescue.

Kenneth Kensley of Trenton and Nicholas Parcels of Campbellford are in jail, charged with creating a disturbance and assauting police. Both were taken to Cobourg pending trial.

Constable Wellman is receiving treatment in Peterborough hospital.

District L.O.L. Gives $25 To War Victims

On Dominion Day, the three Loyal Orange Lodges in the Emily District held a street dance in Omemee, which turned out to be quite a successful event, and from it they were able to vote $50.00 to War Charities, of which $25.00 was voted to the Peterborough and District War Victims Fund, and appears in todays list of receipts for the fund, having been handed in to the funds representative in Omemee, Rev. R. M. Patterson by Harold Harrison who is the district treasurer for the three lodges.

This is but one of a number of nice contributions which have come in to the fund from Omemee and the Township of Emily, most of which have passed through the hands of Rev. R. M. Patterson, and when bringing this particular donation in, it was accompanied by a further one from the penny box located at the Supertest Service Station in Omemee of which the propretor is W. Kingsboro and marks at least the fourth time that a donation to the fund has come by the same means. To the members of the District L. O. L. in Emily, the fund management expresses its thanks for this nice donation and also to Rev. R. M. Patterson and W. Kingsboro of Omemee, for their continued interest and work on behalf of the fund.

Ever since the penny boxes were put into circulation, the one in the Examiner Office has been a steady producer on behalf of the fund, and in to-days list a further $1.10 is credited to it.

Softball Saturday.

This Saturday evening at 6.30, the C. G. E. and Genelco All Stars will stage another of their softball tilts, which judging from former records promises to be even more hotly contested than ever with each team out to make it the best two out of three, so as to clinch an argument over the merits of their respective teams which has been going the rounds for some considerable time now. This game will be played in Riverside Park, and a silver collection will be taken to add to the help that they gave in a similar manner to the fund at the game two weeks ago. This is the true spirit of sportsmanship, when they utilize it not only as a means of serving their own pleasure, but also through it of giving help to those in need.

Previously acknowledged	$44,272.74
Supertest Service Station at Omemee, W. Kingsboro, Proprietor	3.00
District L. O. L. Emily per per Harold Harrison ..	25.00
Box in Examiner Office	1.10
Total to Date	$44,301.84

Fire Protection For Big Staff House

The Utilities Commission is engaged in another job for Wartime Housing Limited, this one only a minor service at the Monaghan Road staff house.

The buildings are being ringed with a water main supplying four hydrants which are being set up for fire protection. The work is now in progress.

As the dining and dormitory buildings are mostly of wood it was felt that some extra precaution should be taken to facilitate the fighting of any fire which might break out.

Number Came Next

SCRANTON, Pa., Aug. 7.—(AP).— Edmund Nealis, carrying out his duties of his job as deputy sheriff, took a parolee, Joseph J. Reilly, 36, to the draft board for induction yesterday. Reilly was turned down, the Board noting a detainer had been lodged by the state for violation of his parole. Nealis, instead, was inducted. His number had come up next.

War 25 Years Ago

By The Canadian Press

AUGUST 7, 1917—Russians took the offensive in Volhynia but evacuated two centres in Podolia. Austro-Germans under Gen. von Mackensen began an offensive against Russo-Rumanian armies in Moldavia and stormed positions north of Focasani capturing 3,000 prisoners.

Lindy On Stand

Charles A. Lindbergh and U.S. Marshal Julius Wichser are shown as they departed from the Federal Building in Indianapolis, where Lindy took the stand as a defence witness in the sedition trial of William Dudley Pelley. He was on the stand only 10 minutes during which time he stated that since America entered the conflict he has devoted his time and his energy to helping out in any way he could in connection with the war. Lindbergh is a technical adviser on war plane production for the Ford Motor Company.

OBITUARIES

MRS. DOROTHY PRESTON SCOTT

Mrs. Dorothy Preston Scott of 26 Sussex street, Lindsay, passed away at her home after a lingering illness.

Daughter of the late Mr. and Mrs. William Preston, she was born in Port Hope and lived in Lindsay for almost a quarter of a century. For a number of years Mr. and Mrs. Preston resided on Gilmour street in Peterborough, where for a long time he was the baggage man on the Grand Trunk run from Peterborough to Belleville. Mr. Preston was known to all his friends as Scottie."

Left to mourn her loss are a daughter, Mrs. Emma McKaskill of Lindsay and a son Fred of Toronto. There are also three sisters, Mrs. R. J. Begley of Peterboorugh, Mrs. Joseph Cranfield of Toronto, and Mrs. Anne Drake of Rochester.

The funeral will take place Saturday from the home in Lindsay and interment will be in Union Cemetery, Port Hope.

MRS. A. LAIDLEY.

The death of Mrs. A. Laidley, the former Mary Ellen Feir, occurred at the home of her daughter, Mrs. George Langdon, Lindsay, Thursday after a short illness.

Daughter of the late Alexander Feir and Jane Best, she was born in Ops township at Feirs Mills, and until now was the surviving daughter of the Feir family. The late Mrs. Laidley resided for over 50 years in the Omemee district and attended the old red school house in Ops township from which such people as the Rev. Harry Sherin, Rev. W. G. Mills and the Rev. J. Feir, Dr. Alex and Dr. Bella Nugent came.

After her marriage, Mrs. Laidley moved to Omemee and her home became the gathering place for many years of the young people of the district. Her kindly disposition and thoughtfulness made her beloved by all. One of her former friends still living is Mrs. T. Patterson, of Newberg, Orgeon, her bridesmaid.

Left to mourn her oss are two sons, Ross, C.N.R. agent at Burk's Falls, W. S. Laidley, Toronto, and two daughters, Maude I. Laidley of Toronto, and Mrs. Langdon of Lindsay. There are also three brothers, Walter Feir, of Basswood, Man., the Rev. H. Feir, New Westminster, B.C, and J. Albert Feir, of Peterborough.

The funeral will take place Saturday at 2.30 from the home in Lindsay and interment will be in Emily cemetery.

LEEWARD ISLAND GROUP

The Leeward Island group in the West Indies is made up of the four presidencies of Antigua, Montserrat, St. Kitts-Nevis and the Virgin Islands.

Two Churches Buy Parsonages Both On Park Street In Active Real Estate Period

Trustees of two United Churches in the city have purchased parsonage properties during the last two months.

The Board of Trinity United Church bought from W. Wilfrid Stratton of Toronto, formerly of Peterborough, the house at 371 Park street, recently occupied by Laroy E. Cutting, general manager of the Quaker Oats Company until several months ago. The sum involved was $12,000.

The trustees of Knox United Church paid $4,300 to Mrs. Mary Logan for the house at 305 Park street, south of Charlotte street. Incidentally these two parsonages are about only a city block apart. They are both on the west side of Park street, one north and the other south of Charlotte street.

Malcolm McIntyre sold to Arthur F. Stenson of North Monaghan the house at 230 London street.

Norman Layton bought the house at 368 Park Hill Road from M. H. Hynes.

Bruce Eakins sold the double house at 199-201 Murray street, opposite the armouries, to James A. and Mary Gordon.

Francis H. Bruce and Pearl Hillier were the buyers from the Woods Estate of the house at 269 Charlotte street, south side, between Bethune and Stewart Streets.

Mrs. Jennie Fine bought from Mrs. Rose Eano the building at 186 Hunter street, formerly occupied by Lane and Eano.

Robert Vernon Dawson sold to William and Agnes Armstrong the house at 483 Donegal street.

Victor and Edward O'Toole sold to William G. and Eileen Russell the house at 271 Prince street.

Albert J. Weames bought the house at 620 George street from Everett English.

Bruce Eakins sold to Stanley and Dorothy Pogue the house at 702 Ross street.

Mrs. Jennie Fine sold to Miss Jessie Marie Hicks the house at 573 Homewood avenue.

J. K. Sheehy sold to William J. and Martha Kennedy the house at 205 Rutherford avenue.

Apartment House

J. Herbert Jamison bought for $11,500 the house of four apartments at the northeast corner of Hunter and Rubidge streets from the Mary Montgomery estate.

Mrs. Edith Allison sold the house at 634 George street to Reuben and Mary Mills.

Elias A. Stinson sold to Eldon and Ethel Ward the house at 52 Murray street, at the top of the Court House hill. It was owned for years by Mrs. Edith Hall, and Mr. Stinson converted it into a duplex a few years ago.

Roy Dunlop sold to Russel and Edna Riches the house at 223 Rink street.

Harry Morgan sold a lot at the southeast corner of Burnham and Robinson streets to Sylvester J. Hickey, who has begun construction of a house on the property. Mr. Morgan sold an adjoining lot to Achilles Turner.

Harry Shearer sold to Mathew and Gertrude McIlwain the house at 815 George Street.

Basin Crough sold to Abraham and Ellen Youngs the house at 500 Sherbrooke street, north side, west of Park street.

Charles Griffin sold to Frank and Elmira Leach the house at 504 Water street, near the Central School.

Rev. Joseph C. Moloney sold to R. V. Dawson the house at 122 Gladstone avenue, corner of Lock street.

William J. Koster sold for $6,000 the house at 601 Gilmour street to Dr. H. Addison Mitchell.

Two Terraces

William J. Clancy and Miss Mary Clancy sold to Roy Dunlop the three-house terrace at 281-285 Townsend street, on the south side immediately east of Stewart street.

The three-house terrace on the east side of Donegal street, 476 to 480, south of Murray street, was sold by Mrs. Margaret Weir to William E. Perdue.

Mrs. F. J. A. Hall sold to George Chaloupka the house at 454 Chamberlain street.

Earl and Harriet Turner bought from the James Drain estate the house at 76 Robinson street.

Frank and Pearl Hogan sold to Mr. and Mrs. Frank Smith the house at 602 Charlotte street, north side, at Monaghan Road, for $5,600.

Thomas Ephgrave sold to the Quaker Oats Company part of the old Wm. Hamilton Company factory on the west side of Reid street. It was probably part of the boiler shop of the old plant. Harold Scott has the front part of the building.

Miss Emma Clementi sold to Dr. W. S. Fitzpatrick the house at 335 Stewart street.

Margaret Rodney was the purchager of the house at 62 Ware street from Mrs. Sarah Waterman.

Miss Estelle Cuffe of St. Catharines sold to James and Catherine Scollard the house at 672 Armour Road.

Canadian Ventilation Shades Limited sold two lots on Donegal street to Samuel F. and Gordon Wainwright.

A $7,800 Property

Noble J. Wooton sold to Clare G. Collins the house at 528 Hunter street, corner of Walton street, for $7,800.

The Harry Foote Estate sold to Bert Lockington the house at 809 George street.

Mrs. Ida Hobbins of Hamilton sold to Wm. J. Burbille the house at 509 Chamberlain street. It was owned years ago by David Casey.

Thomas Kay sold for $4,900 the house at 185 Princess street to Steven Csumrik.

Mrs. Elizabeth Bradshaw sold the house at 518 Weller street to Mrs. Doris Griffin.

Herbert J. Withers sold a property on Rogers street, consisting of two houses and a land frontage of 275 feet, to John J. Casey.

S. H. Mithell sold to William and Ruth Edworthy the house at 525 Weller street, at one time the home of Thomas Robinson, grocer on George street in the premises now occupied by Mason's Groceteria.

Walter Nugent sold to George P. Graham the house at 561 Weller street, south side west of Walton street.

Robert J. and Gertrude Wright bought from William Stubbs of Toronto the house at 661 Water street.

The Angeline Hall Estate sold to David Fleming the house at 320 Maitland avenue.

William H. Rew sold the house at 97 Crescent street to Laura J. Parks.

James Kennedy sold the house at 506 Patterson street to Keith Fairbairn.

Harold Hamilton bought a 50-foot lot on Monaghan Road, north of Queen Mary school, from the Toronto Savings and Loan Company.

Miss Mary Morton bought the house at 485 Albertus from the Toronto Savings and Loan Company.

Norman Elliott bought from Mrs. Helena Packenham the house at 300 Boswell avenue.

George Goheen sold to Harry and Gertrude Race the house at 202 Dublin street.

Mabel and Jennie Paul bought from the S. R. Armstrong estate the house at 578 Stewart street, north of London street.

Elias Stinson sold to Reginald and Elizabeth Whitehead the house at 174 Lansdowne street.

Charles Pogue sold to James and Marjorie Hill the house at 318 King street. William G. and Florence Crooks bought the house at 553 Albert street from Michael McAlpine of Rochester.

Joseph L. and Anice Rowe bought from Albert E. Thompson the house at 580 Aylmer street.

Property Active

In spite of wartime restrictions relating to occupancy of houses, activity in real estate in Peterborough this summer has been fairly active. The fact that present occupants of a house may retain tenancy for a period of three months is a factor tending to obstruct transactions. However, the incomplete list of sales and transfers for the last two months is an indication that demand remains steady and values firm.

Major Garden Party Cancelled This Year

CAMPBELLFORD, Aug. 7. — An annual event for the past thirty-nine years the garden party sponsored by Zion United church is being cancelled for 1942. This announcement was made following a meeting of the executive when members went carefully into the many problems coincident with such an affair this summer. In their official announcement the busy season together with rationing were given as the reasons for the decision. Each year in the past the social has been held at Simpson's Grove and was always considered one of the leading events of this type held in the district since in addition to the supper and sports program which always formed a part of the evening, the executive nearly always arranged for music by the Regimental Band stationed here. Last year the affair was said to have yielded well over $100 profit to the church.

An Opportune Burn

SEATTLE, Aug. 7.—(AP).— Mrs. Emil Last, wife of the Ballard Baptist church janitor, burned her hands at exactly the right moment. Seared by paraffin she was using in home canning, she started to run to a neighbor's for first aid—then stopped abruptly. The church, next door, was afire. Her warning enabled the pastor to lead 65 Bible school children to safety.

GOOD OLD SKATE!

LONDON—(CP).—Britain's oldest destroyer, H.M.S. Skate, is still going strong! The warship, built in 1917, is the only three-funnelled destroyer in the Royal Navy.

Cadi Dismisses Assault Charge

A charge against Clair Callaghan of assaulting Martin Hickey, occasioning actual bodily harm was dismissed by Magistrate R. B. Baxter in police court this morning.

Hickey, who said he was 83 years of age, said that he had gone to Callaghan's place to try to get $5 that he claimed the accused owed him and that Callaghan had struck him on the jaw and knocked him down. He said that his jaw had been swollen as a result of the blow and that his hip had been injured.

Sergt. Gordon T. Puffer swore that when Hickey had sworn out a complaint against the accused on Tuesday, there was a lump on the complainant's jaw.

Callaghan swore that the elderly man had been gothering him about owing money for years and that on the day in question he came to the house of the accused when the latter had company and caused a disturbance. Callaghan denied that he had struck the complainant but said that he had merely shoved him and Hickey had fallen down.

"I picked him up and told him to go home," the accused said.

Magistrate Baxter said that it was a weak case, reduced the charge to common assault and then dismissed the case. He warned the accused that in similar circumstances he should call the police instead of taking the law in his own hands.

Advertising Expert

John Martin, advertising manager of Massey-Harris Company, has been named co-ordinator of Government advertising. A man of lengthy and extensive advertising experience, he is regarded by newspaper men as well fitted for this important post.

Seventeen More Boys Join The Navy

Peterborough city and district youths continue to flock to the Canadian Navy in ever increasing numbers, and many of them with specialized training are finding their proper niches with the boys in navy blue.

J. Ward, senior caretaker at the Peterborough Collegiate, an engineer with second-class papers, and one of the most competent men ever hired by the local Board of Education, is listed as a recent enlistment with the Navy, with the rank of Stocker Petty Officer. He came to this city from Hamilton, and would be grabbed quickly by any industrial plant in the city if he was available. William C. Neck, genial red-haired foreman of Grant and Loucks, electrical shop, is also in the navy now, and has a preferred rating in view of his training. G. A. McCarthy, 212 Perry Street, a graduate male nurse, has also donned the sailor's garb, and gets a special rank because of his qualifications.

Joe Rochetta, well-known junior hockey player and softball star, of 474 Donegal Street, joined this week along with Tommy F. Deforce, former employee of Plaza billiards. Others who have been accepted by the Navy include: C. D. Mundon, 279 Park Street; W. Robinson, Keene; L. W. Batten, 216 Wolsley Street; M. C. Crowe, Lakefield; J. H. Stuart, 138 Albertus Street; R. J. Wade, River Road; D. I. Dunford, Mount Julian; F. J. Kelly, Norwood; Wm. Guppy, 94 Bennett Street; J. W. Loucks, R.R. 2, Keene; R. B. Lacey, 153 Rubidge Street; R. C. Holloway, 492 Monaghan Road; F. T. McCartney, 223 George Street.

The Navy needs men who have machinist or fitters training, or men who are skilled at steam engine repairs, and any boy or man with these qualifications will be given preferred treatment in the matter of rank should he meet the tests given at the recruiting base in Kingston.

Capt. E. Morley Honey Promoted To Major

Capt. E. Morley Honey, Canadian Dental Corps attached to the Royal Canadian Air Force at Trenton, has been promoted to major. A veteran of the First World War, he was twice wounded while serving with the Canadian infantry, first at the Somme and again at Vimy Ridge.

He entered the Royal Dental College after the war and was graduated in 1923, practicing at Schumacher until 1930 when he came to Toronto. In May, 1940 he closed his North Toronto practice to accept appointment in the Canadian Dental Corps.

Dr. Lee Honey, Timmins, and Major Ralph Honey, Peterborough, are brothers.

Adding More Lumber To Moldaver Piles

"It would be a different matter if they wouldn't put any more lumber there, but they are," said Mayor Hamilton in a comment on a letter from S. Moldaver regarding the piling of lumber on his property at Bethune and Simcoe streets.

Mr. Moldaver wrote that heavy transportation of scrap iron and other metals used in foundries is keeping his trucks busy, leaving no time to move the lumber he has accumulated. He asked that the removal order be suspended until after the war. His letter was referred to the finance committee.

Authorities decided that the Moldaver lumber in the heart of the city was a central fire hazard.

One Quint Remains

DUBLIN, Aug. 7—(CP)—Teresa, last remaining girl among the Leydon quintuplets who were born last week in County Sligo, died today, leaving her brother, Thomas, the sole survivor. Two other girls died soon after birth, while a boy, Joseph, died Sunday in Dublin hospital.

Bicycle Parade Planned By Lions Club

Boys and girls of the city and district are invited to decorate their bicycles and compete for cash prizes at a decorated bicycle parade being held next Thursday night by the Lions Club of Peterborough. The parade will start from the corner of Sherbrooke and George streets early in the evening and will proceed to Riverside Park, where the judging will be done, and where the Lions Club Carnival will be in progress.

Faced with the need of raising more money than ever before to meet the expense of local service work and to aid British child war victims, the Lions have decided to run their annual summer carnival for three nights, Thursday, Friday and Saturday. During the carnival three draw prizes will be given, a 1942 Chevrolet car, a new bicycle and a fur neck piece. These major prizes are all on one ticket and tickets are on sale at the present time.

Booster Awards

As a further incentive to patrons to come early, the club will give a ten dollar prize each evening as a booster prize. To qualify for this persons attending the carnival must clip the coupon which will appear in the advertisements in the Examiner next week, sign name and address, and deposit the slip on the grounds. The draw for this cash prize will be made sharp at 8.30 each evening, and the person called must be on the grounds to win.

There will be rides, games, refreshment booth, and all the usual novelties that go to make a summer carnival a real attraction for young and old alike. The bicycle parade will be headed by a 30 piece boys' band under the direction of Sgt. Parnell, who is well known to local music lovers. The bicycles will be decorated with a view to boosting the sale of War Savings Stamps, and entrants may use their imagination on this theme. First prize is ten dollars, second prize $5.00, third prize $3.00, fourth prize $2.00. There will be about fifteen consolation prizes of $1.00 each in War Savings Stamps which are being donated by local merchants, and already McLeod's Drug Store, Kingan Hardware and Archibald and Richmond have offered to co-operate. Millards Sports Shop have given the second prize of $5.00.

Judging of the decorated bicycles will take place in the Ashburnham Bowl, and a competent trio of judges will be named later next week. Information concerning the contest may be obtained from Frank Edgar, Sherbrooke street, or Pete McGillen at the Examiner.

Havelock Man Faces Charge

Charged with vagrancy, Kenneth McGill, who said that his home had formerly been in Havelock and that he had three times been discharged from the army, was remanded until Monday when he appeared before Magistrate R. B. Baxter in police court today.

Chief Newhall said that the man had been hanging around for some days. "He should be at work," he said. "He could get a job in ten minutes if he wanted one."

McGill said that he had an infected toe and had just started to walk on it again yesterday.

Chief Newhall suggested a remand in custody would give the foot a chance to get better.

"It's all better this morning" replied the accused. "It doesn't hurt me at all now."

"It bothered you a lot last night but got better overnight' remarked Magistrate Baxter, remanding the accused until Monday.

He questioned McGill about his military record and McGill said that he had enlisted a year ago with the Midlands at Havelock.

"Who was your commanding officer' asked the magistrate.

"I don't know but Barney Quinn was the captain was the reply.

Three Airmen Killed

CHARLOTTETOWN, Aug. 7. — (CP).—Three men were killed and a fourth was seriously injured when a plane crashed during a take-off from the Royal Air Force training station here early to-day. The commandant of the school declined to issue any immediate statement on the accident, but said an official version would be released later in the day.

RICH GOLD PRODUCER

British Guiana has produced two and three-quarter million ounces of gold in the past 50 years.

W. P. C. C.
REGATTA
AT
Wallace Point
8 miles south of Peterborough on the Otonabee River
WEDNESDAY, AUG. 12
2.30 P.M.
Mile Swim at 6.00 p.m.
Admission 25c. Proceeds to British War Victims' Fund

Young Farmerette Delighted With Her Summer Spent On A Niagara Fruit Farm

Although her back ached for a while picking raspberries and she got rather tired sitting on an orange crate picking currants, Betty Blewett, daughter of Mr. and Mrs. Howard Blewett, 717 Elcome Crescent, said she never had had such a grand time as she had had so far this summer as a farmerette at Winona. She liked it so well in fact that in a few days she is returning to the Camp to go to work on the peach crop.

The girls are supposed to rise at 5.45, but they're lucky if they are fully dressed when the breakfast bell goes at 6.15. Judging from Miss Blewett's sly chuckle it is probable that she was among the large number who trailed into breakfast at the last minute. The girls at Winona all live at one camp and the farmers call with cars and trucks at 7 o'clock to pick up the number of assistants they require.

Camp Former Country Club

The girls work from 7 to 12 and then they have an hour for dinner, and work until 6 o'clock. This is an average of a ten hour day, and to date they have thinned peaches, picked cherries, raspberries, black and red currants. Some girls have even been helping with potatoes. At six the farmers bring the girls back to camp.

The camp is a former country club and is, of course, properly supervised for the farmerettes. According to Betty Blewett, the Camp Mother is very popular among the girls and she takes good care of them. In the busy season there are usually about 50 girls stationed at Winona, but when the Peterborough girls first went, there were 19 girls there. Besides the house, there are barns that have been made into excellent dormitories, and the girls think things are pretty well fixed up for them.

In the house, the number of girls to a room varies according to the size of the room, but Miss Blewett's quarters were typical of all the girls quarters. In her room there were ten girls each equipped with a hospital bed, with an orange crate beside it, for "some of their stuff," and nearly every bed had a mirror beside it. In this particular room there was a cupboard the full length of the room, but this was rather unusual.

When it was suggested that they wouldn't need to take much in the line of clothes when they had their uniforms, this cheerful member of the Farm Service Force just remarked "Oh Yes?" Everybody takes about everything they can carry and then the problem is that of where it can be tucked away.

Besides the bed rooms there is a very charming living room with a piano, couch, chairs and tables. Here the girls write their letters, fool around the piano and generally relax. The kitchen is kept in a fine state of cleanliness, and the girls are not allowed in unless accompanied with one of the staff.

How about homesickness she was asked? "Oh sure, sometimes, but with all the girls laughing and kidding around, you can't stay sober and lonesome for very long. It's simply impossible," Miss Blewett laughed.

Residents Very Kind

She said that people up in that district were simply grand to the girls and nothing was too much trouble for them. She gave one illustration which she said was typical of the kindness and interest people were showing. The girls often hike to Hamilton, Grimsby or St. Catharines in their spare time, and one evening a group of 12 girls were pushing along the road when a lady who was driving in the opposite direction stopped and asked where they were going, and insisted on turning around and taking the girls to their destination. The girls scrambled in and hung onto the running boards.

"The girls have no difficulty putting in their leisure hours. They write letters, or go swimming when they come back from work, and a few brave souls even get up a little earlier in the morning for a plunge in Lake Ontario, but they are small in number. Then there is a dance hall about a mile from the camp and the girls, properly supervised, often go there. When the big Farm Service meeting was held recently in St. Catharines, all the Winona girls were taken up in the back of a big truck, and we had more fun," Betty continued.

When asked about meals she said they had had a feast every day and that the meals were simply grand. A typical dinner was that they had the day before they came home. The menu consisted of hot beef, brown potatoes, peas and carrots mixed, bread and butter, tea, coffee or milk and lemon pie. She said they had pie about four times a week, and puddings the remainder of the time. An average breakfast consists of grapefruit, apple or tomato juice, cereal, hot or cold, bacon or eggs, sometimes toast, always some kind of hot biscuits or muffins and milk. Everyone certainly puts on weight. Also, the girls can have an evening snack of bread and jam and once, they had weiners and buns.

"It was a real holiday and the average wage for most girls was $10 a week, although some made $18. Out of this $4.50 is paid out for board, and the rest is for the girls to do with as they please. But somehow we never seem to have very much left, and I don't know where it goes. However I can hardly wait to get back next week and get on the job once more," this eager Farmerette concluded.

Neighbors Honor Bride-Elect At Norwood Farm

NORTH SCHOOL, Aug. 7. — (ENS).—Miss Ruby Peoples, bride-elect of this month, was guest of honour at a tea held at the home of Mrs. Chas. McConnell on Monday afternoon. About forty of her neighbors and friends gathered to express their good wishes to her.

Miss Clara Jenkins assisted the hostess in receiving the guests.

A short program consisted of a piano solo by Mrs. Robert McMillan, a humorous reading by Mrs Harry Morgan and two contests won by Mrs. E. McLaughlin and Miss Donna Gardiner.

At the conclusion of this Mrs. McMillan played Lohengrin's wedding march, while little Miss Margaret Fuller, dressed as a bride, entered the room and delivered a telegram to Miss Peoples which read, 'Prepaid parcel has arrived for you. Please collect on front lawn immediately.' The little bride escorted Miss Peoples to the place, followed by the guests, where she found on a table an English plate, round wall mirror and a piece of enamel kitchenware, the gift of her friends.

Although the whole affair was a total surprise to her, the bride-elect replied in a pleasing manner, after which all encircled her and sang 'For She's a Jolly Good Fellow.'

Assisting with the serving of lunch were Mrs. W. Gardiner, Mrs. J. Dallman, Mrs. W. Buck, Miss Reta Buck and Miss Donna Gardiner.

The guests included: Mrs. Thomas Thompson, Mrs. Harold Thompson and family, Mrs. Eugene McLaughlin, Mrs. J. McNeely of Peterborough, Mrs. Jennie Patterson, Mrs. F. Buck, Mrs. James Dallman and Teddy, Mrs. Williamson Burgess and Miss Ruth, Mrs. Frank Jenkins and Miss Clara, Mrs. Jacob Gardiner, Mrs. John McLennan and Ruth of Peterborough, Mrs. Roy Leeper and son Jim, Mrs. Ralph Cuthbertson and Ruth, Mrs. Irving, Miss Florence Nevins, Mrs. G. Peoples, Mrs. Bert Scott, Mrs. Robert McMillan and Maragret Ann Fuller, Mrs. S. Buck, Mrs. Wilfred Buck and Miss Reta Buck, Mrs. Waden Gardiner, Miss Donna Gardiner, Mrs. Ida Leeper, Mrs. Harry Morgan and son Freddie and Miss Lila Burgess, Miss Margaret Burgess, Reg. N., and little friend of Oshawa, Mrs. T. J. Peoples, Misses Bessie and Dorothy and Ruby Peoples.

Lakefield

Miss Helen Peel and Miss Pauline Butcher have returned home from Oakville Farm.

Mrs. S. Edward Grigg of Brooklin, Ont (Mrs. Campbell's mother) is visiting Dr. and Mrs. Campbell for a few days.

Mr. and Mrs. Carl Butcher spent the week-end in St. Thomas.

Sunday School children of the Grace Gospel chapel with their parents enjoyed a delightful trip on the "Islinda" up the Kawartha lakes. Several gallons of ice-cream added to their enjoyment.

BOOKS! CARDS!
SPECIAL! BERLIN DIARY
By Wm. L. Shirer. Limited Time Only ... 1.89
Get your copy now
MAILING CARTONS —2 Sizes 2— For Overseas Mail Small 15c Large 20c
GREETING CARDS For Every Occasion
Visit Our Gift Shop for Gifts that Satisfy
• MACHINISTS
• TOOLMAKERS
• ELECTRICIANS
See our Mechanical Books, Handbooks, on varied subjects. Books by: McGraw-Hill Pub., Theo. Audels Pub., Machinery Pub.
• Box Wood Rules
• Drawing Boards
• French Curves
Notepaper and Envelopes. 1 note size pad, 2 pkgs. envelopes ..... Both for 29c
DEYELL'S BOOKSTORE GEORGE NEAR HUNTER Phone 9641

TO-NIGHT AT 8.15
CHEX
Listen to DONALD NOVIS Sing
OLD FAMILIAR SONGS, OLD FAMILIAR TUNES
HAMILTON'S FURS
And
LYDA TELFORD SHOPPE
186 Charlotte St.

Personals and Social News

Mr. and Mrs. Henry Dearborn of Toronto have returned home after visiting Mr. and Mrs Fred Dearborn, Bethune Street.

Mrs. F. B. McKnight of Foleyet, Ont., is visiting friends in this city.

Miss Anne Ottowell, 460 Monaghan Road, is in Toronto visiting.

Mr. and Mrs. Harry Burgess, Miss Alma Brown and Mr. James Sheehan, all of Toronto, spent the holiday week-end with Mrs. Dollie Hayes.

Mrs. Dollie Hayes has returned home from St. Joseph's Hospital after having a tonsil operation.

Mrs. Jennings of Toronto is visiting her daughter, Mrs. Herb Jamison, at Poplar Point.

Mr. and Mrs. Howard Roshong, of Canton, Ohio, are guests at Mrs. W. D. Taylor's cottage at Burleigh Falls.

Mr. and Mrs. George Northey and sons Donald and James are up at their cottage at Bobcaygeon.

Mr. and Mrs. Jack Armitage, 597 Douglas avenue, are spending two weeks at Hiawatha.

Mr. and Mrs. Robert Johnson, Park Hill Road, have returned home after spending a month at their cottage on Clear Lake.

Mr. and Mrs. Joseph Finch and Dr. and Mrs. David Park, of New Kensington, Penn., are visiting Mrs. Rishor, 168 London street.

Miss Emma Payne of Detroit, is visiting with friends in Peterborough.

Mrs. Dick Hocking and daughter Evelyn of Gilchrist street have returned home after visiting friends in Toronto and London.

Mrs. Roy Watson and small daughter, 128 Maude street, are visiting friends in Millbrook and Bensfort.

Mr. and Mrs. P. De Carlonis, Aylmer street, are visiting their daughter, Mrs. R. Oulmet, in Quebec City.

The Rev. H. L. and Mrs. Roberts, Water street, have returned home after spending their vacation at Woodlawn Park, Lake Erie.

Miss Betty Meagher, Aylmer street, has just returned from her vacation, part of which was spent at Niagara.

Mrs. C. Tice of the Kresge staff is holidaying at Toronto and St. Catharines.

Miss Therese Legrow, Lock street, is the guest of Mrs. Leonard Henry in Toronto.

Orville Jinks of the Peterborough Lock Works is spending his vacation in St. Catharines.

Mr. and Mrs. Jim Webster are spending their vacation at Lake Chemong.

Mrs. H. T. Floyd of Toronto is visiting at the home of her son, Flt. Lieut. Rev. T. H. Floyd, 97 Crescent street.

Mrs. Robert Schanz and daughters, Mary Catherine and Helen Ann of Rochester, N.Y., are visiting Mrs. Schanz' parents, Mr. and Mrs. Thomas J. Lane, 273 Hunter Street West.

Miss Margaret Duvall of Newington is the guest of Mr. and Mrs. J. Webber at Chemong.

Baby Bernard Arnold, son of Gnr. and Mrs. Bernard Hatton, and grandson of Mr. and Mrs. N. E. Stabler, is one year old today. His father is serving overseas.

Miss Joan McCracken of Toronto is visiting her aunt, Mrs. T. H. Floyd, Crescent street.

Dorothy Day of Ottawa is spending a few days with her friends, Mr. and Mrs. J. Webber at Chemong.

Word has been received by Mrs. H. Alton, 448 Mark St. from the Rev. O'Neill of Kinmount thanking the Baby Band Mothers and members of Mark St. church or the bale sent to the burnt-out area.

Mrs. Frank Waddell and her two children of Toronto, are visiting the former's sister, Mrs. G. Sproule, 103 Crescent street.

Mr. and Mrs. G. H. Wilford have announced the engagement of their daghter Willow Ferne, to Mr. Lloyd G. Cober, son of Mr. and Mrs. T. L. Cober of Kitchener.

The engagement has been announced of Shirley, daughter of Mr. and Mrs. Harry Zachs to Allan Moldaver, son of Mr. and Mrs. O. Moldaver, the marriage to take place in Toronto.

Ideas Needed

The Local Council of Women, who are selling space for the names of service men and women on a quilt, have 355 names out of the 500 needed. This is their only war effort to date and when the 500 names have been reached Mr. Gordon K. Fraser is going to auction the quilt off. The money from the auction will be used to pay for the material used and the $50 will be donated to war work. The ladies are asking for suggestions as to where they will give the money, and all the ideas will be placed in a hat and a draw made. Anyone wishing to make a suggestion is welcome to do so and needs only to contact Mrs. T. Wand or any of the other ladies of the organization.

BRITISH UNIVERSITIES

There are 17 universities in the United Kingdom and Northern Ireland.

Engagement Announced

The engagement has been announced in Ottawa of Miss Lillian Found, daughter of Mrs. Found and the late Dr. W. A. Found, to Arthur McConnachie of Ottawa, son of the Rev. A. H. and Mrs. McConnachie of Peterborough.

All Canned Salmon For Britain Existing Stocks Available Supply

There will be no more canned salmon available once present stocks on grocers' shelves are used up. This year's entire output of canned salmon and herring is going to feed Britain.

Canadian housewives who for long have thought of fish mostly in terms of canned salmon, will prove as adaptable at substituting as they have in other directions, officials believe. And, since pilchards, mackerel, trout, whitefish and fresh water herring are all in the same oily-meated class as salmon, salmon recipes may be adapted to these varieties.

"Try mackerel instead of salmon steaks," urges Miss Hazel Freeman, demonstrator-lecturer, Department of Fisheries. Quick-frozen mackerel is delicious when kept frozen till it is cooked and thawed in the same process, when both food value and flavor are retained. If allowed to thaw the tasty, nourishing juices are lost and a flavorless product results.

Here's a substitute for Salmon Puff, a wholesome casserole dish in which leftover haddock, cod, whitefish or similar type may be used.

Mix 14 crushed soda biscuits, three eggs and one and a half cups of milk (two cups if the sodas are large). For color add a tiny bit of tomato sauce, tomato soup or finely chopped raw tomato pulp. Strive to have the mixture the same consistency as when the oil from the salmon was used.

Place layer of cracker mixture in the bottom of a greased casserole. Next add two cups cooked flaked fish, and then the remainder of the mixture. When cooked a tempting golden brown dish that is good served hot or cold results.

Any kind of fish can be used to replace salmon in salad combined with vegetables.

Victory Receipes Planned For Canadians' Health

By LAURA C. PEPPER
Chief, Consumer Section
Department of Agriculture.

What shall we have for dessert? Most households are unanimous for fresh fruits, now about their juicy best. But remember they like variety.

A meal with a simple first course affords an excellent excuse for serving one of the more substantial desserts with a fruit basis — pudding, cobbler, dumpling. The more substantial first course calls for something light—a fruit cup, cream or whip; berries or peaches with cream; or sun-ripe grapes or cherries without any trimming.

For economy in time and effort, and with an eye on the sugar ration, Consumer Section of the Dominion Department of Agriculture recommends these healthful fruit desserts:

Peach Cobbler.

2 cups sliced peaches
1 tablespoon lemon juice
½ cup sugar
1 tablespoon butter

Follow recipe for Fruit Shortcake (below), increasing milk to ¾ cup (to make a drop batter).

Place peaches in baking dish; sprinkle with sugar and lemon juice; dot with butter. Drop dough in 6 mounds over peaches. Bake in hot oven (425 degrees F) for 15 minutes, then in moderate over (350 F.) for about 30 minutes. Serves 6.

Variations:

Apple Cobbler—Substitute 2 cups thinly sliced apples for peaches and use ½ cup brown sugar, ½ teaspoon cinnamon and ⅛ teaspoon nutmeg.

Blueberry Cobbler—Substitute 2 cups blueberries, cooked, for peaches.

Fruit Shortcake.

2 cups flour
1 tablespon sugar
1-3 cup shortening
2-3 cup milk
⅛ teaspoon salt
4 teaspoons baking powder
1 egg, well-beaten

Sift dry ingredients; cut in shortening until like coarse crumbs. Add combined egg and milk; stirring just until blended. Turn out on slightly floured surface and knead lightly ½ minute. Pat out in halves to fit 8-inch layer pan. Brush 1 round with melted butter and top with second round. Or pat dough ½ inch thick and cut with biscuit cutter. Bake in hot oven (425 F.) for 20 minutess.

Spread either with crushed or sliced, slightly sweetened fruit between and on top of layers. Serve warm or cold with plain or whipped cream. Serves 6.

Uncooked Fruit Whip.

2 egg whites, stiffly beaten
1 cup fruit pulp
2 teaspoons lemon juice
¼ to ½ cup sugar or half sugar and half honey

Beat egg whites stiffly. Add sugar or honey and continue beating until it stands in peaks. Fold in fruit pulp and pile whip lightly in individual dishes and serve cold.

Fresh Fruit Cup.

1 cup melon balls
1 cup diced fresh pears
¾ cup marshmallows (optional)
1 cup diced fresh peaches
½ cup diced apple

Prepare the melons — either as balls or cubes. Dice other fruits and combine with melon balls and quartered marshmallows. Chill and garnish with blue grapes or mint sprigs.

Raspberry Mousse.

3 cups fresh raspberries
1 tablespoon gelatin
2 tablespoons cold water
½ cup fruit sugar
Pinch of salt
½ pint whipping cream

Press berries through sieve to remove seeds. Add sugar and salt. Soak gelatin in cold water. Dissolve over hot water. Stir into fruit pulp. When mixture is partially set fold in cream, whipped until stiff. Allow to set. Serve 6. A nice company dessert.

Bernice Aldridge Weds R. Grant, Maynooth

GORE'S LANDING, Aug. 7. — (ENS).—A pretty wedding was solemnized in St. George's-on-the-hill on Wednesday afternoon of Bernice, only daughter of Mr. and Mrs. Arthur Aldridge, Goodenough Farm, Rice Lake Blvd., to Ralph, son of Mr. and Mrs. Grant of Maynooth. Rev. Allan Johnson performed the ceremony and Miss Ina Rosevear played the wedding music.

The church was beautifully decorated in pink gladioli with the guest pews marked by bunches of flowers tied with pink and white streamers. The bride entered the church on the arm of her father and was gowned in a white sheer floor length dress. A long tulle veil with halo and orange blossoms and a bouquet of deep red roses and baby's breath completed a lovely bridal costume. Her only ornament was an heirloom gold locket belonging to her great grandmother.

The matron of honor, Mrs. Wm. Stokes, was dressed in a shell pink sheer gown with large picture hat and carried a nosegay of blue flowers with touches of pink. The bridesmaid was Miss Kathleen Grant, a sister of the groom, who was dressed in sky blue sheer with tiny pink flowered hat and carried a pink nosegay arranged with blue flowers. The attendants received costume jewelry as a gift from the groom and the ushers, Messrs. Ron Lawton, Osler Burrison and A.C.2 Joe Walker, and the best man Mr. M. J. O'Neill received tie clips. The groom's gift to the bride was a new car.

A reception was held after the ceremony at the 'Old Homestead' pavilion,' Rice Lake Blvd. Mr. and Mrs. Grant, Sr., and Mr. and Mrs. Aldridge received with the bridal party. Mrs. Aldridge was dressed in Queen's blue with navy accessories and shoulder bouquet of pink roses. Mrs. Grant wore a navy printed crepe with hat to match.

The bride's table was centred with a three tiered wedding cake, iced in a 'V' design. Red gladioli and a white ball with pink streamers made pretty decoration. Four girl friends of the bride assisted with the luncheon, Misses Ferris Cheyne, Sheila Burrison and Evelyn Thackeray. Mrs. Lawton and Mrs. Thomas Cheyne poured tea.

The bride's going away costume was a biege figured crepe dress, beige coat and brown accessories. After a wedding trip, Mr. and Mrs. Grant will live near Maynooth for the summer.

Among the many guests present were Mrs. Peever, Mr. and Mrs. M. J. O'Neill and two children, Mr. and Mrs. Grant and daughter Bernice, Mr. Dan Denault, Mr. Walter Scott of Maynooth. Toronto guests were Mr. and Mrs. Nunn and son, Mr. and Mrs. J. Scott and son, Mr. Wm. Stokes, Mrs. Andy Bain; Mr. Ronald Lawton, Ilderton; Miss Jessie Hunter Cobourg; A.C.2 Joe Walker St. Thomas; Mrs. James Deviney and Ruth, Miss Marion Deviney, Mrs. A. T. Wait, Misses Dorothy Mann and Marjorie Warner, all of Vernonville; Mr. and Mrs. Minifie, Plainville; Mrs. Earle Shearer, Mr. and Mrs. J. Rosevear, Miss Ina Davidson, Mr. and Mrs. Lawton, Norwood; Mrs. Burrison, John Polly, Mrs. Thomas Wallace, Mrs. A. Smart, Mrs. Louis Harris and children, Mr. and Mrs. J. MacKenzie, Rev. Allan and Mrs. Johnson.

Corporal English Marries Helen Schiarizza

A pretty August wedding took place at St. Peter's Cathedral on Thursday morning when Helen Schiarizza, daughter of Mr. and Mrs. F. P. Schiarizza, became the bride of Corporal Leo Joseph English, son of Mr. and Mrs. Michael English, Bethune street. Corporal English is now serving with the Prince of Wales Rangers and has special leave for his honeymoon. The nuptial mass was celebrated by Rev. Father Finn, Miss Marion Best, A.T.C.M. played the wedding music, and during the mass, Kenneth LeMaire, sang Ave Maria and Panis Angelicus.

The bride was given in marriage by her father, and wore a white georgette frock with slight train, long bishop's sleeves, fitted waist and high round neckline. The gown was embroidered with satin, and the bride wore a gold chain and cross, a gift from the groom. She wore a white tulle veil caught in Juliette cap, and a wreath of orange blossoms. She carried a white prayer book and Bettertime roses, and white accessories completed the wedding costume.

Miss Anne Schiarizza, sister of the bride attended as bridesmaid, and she wore a blue georgette frock, with shirred waist and long bishop's sleeves. She had a wreath of tiny blue flowers and short blue veil, and her bouquet was of Talisman roses. Gerald Dyreen attended as best man.

Following the wedding, a reception was held at Hooper's Palm Rooms, where the bride's mother received the guests, wearing a dress of rose crepe and blue felt hat. The groom's mother who also received wore a smart looking dress of blue crepe and a blue straw hat.

For travelling the bride chose a summer ensemble, consisting of printed silk dress, with gold fitted jacket, and brown tone accessories. On their return they will take up residence in Peterborough.

Mrs. W. G. Morrow Celebrates 80th Birthday

The family of Mrs. W. G. Morrow are gathering this week-end at the home of her daughter, Mrs. P. G. Wallace, 187 London street, to celebrate Mrs. Morrow's eightieth birthday which took place on Tuesday of this week.

Mrs. Morrow is the mother of ten children, eight of whom are living. The eldest son, Wilfred, died in 1914, and one son, Orland, was killed at the Battle of Paschendaele. Two other sons gave their services in the last war and returned safely. Her husband died in 1931.

Those of the family who will be present for the occasion are Mr. and Mrs. T. Alvin Morrow and son Paul, and daughter Joyce of Toronto; Mr. and Mrs. C. Roy Morrow, with their two sons, Don and Bill, of Toronto; Mr. A. W. Morrow, of Waterloo; Mrs. Wilfred D. Morrow and son Ross of Lindsay; Mrs. James Fitzsimmons and son Jack of Windsor; Miss Norma Wallace will be home from the Farm Service Camp at Winona; Mr. and Mrs. A. Melville Morrow and daughter Donna; Mr. and Mrs. Victor Coombes and son Wayne; Mrs. H. Ballard and daughter Dorothy; and Mr. and Mrs. P. G. Wallace and son Gordon, all of this city.

Mrs. Morrow has 16 grandchildren and 4 great grandchildren. Another son, Ormond, lives in Saskatoon and a daughter Lillian, Mrs. G. A. Johnstone, in Regina, Sask A grandson, Jack Morrow, of Toronto, is serving now in the army and is in training at Petawawa.

Mrs. Morrow has been a member of George St. United church for over 40 years, is in fair health, and outside of her family her main interest has been in the welfare of the church. Her hearing is going to some extent, but her memory is quite bright and she can recite many passages of scripture from the Book she loves so dearly.

Gates–McCarthy Nuptials Held

A pretty wedding was solemnized Saturday morning, August 1, at 8 o'clock at the Church of the Immaculate Conception, of Margaret, youngest daughter of Mr. E. J. McCarthy and the late Mrs. McCarthy, to James David Gates, elder son of Mr. and Mrs. J. Gates. The ceremony was performed by the Rev. Father Joseph Walsh.

The bride was given in marriage by her father, and she entered the church to the strains of the wedding march played by Mrs. C. O'Donnell. She looked charming in a dress of white net and lace over taffeta with a lace yoke, and a shoulder length veil with a coronet of orange blossoms. Her bouquet was of pink roses and Adianatum.

She was attended by her sister, Miss Loretta McCarthy as bridesmaid, who wore powder blue sheer over taffeta with matching hat and shoulder veil. Her bouquet was of Briarcliffe roses, Larkspur and gladioli. Mr. William Gates, brother of the groom, was best man. The ushers were William and Joseph McCarthy, brothers of the bride. During the ceremony Mrs. D. Campanaro sang Ave Maria.

After the ceremony, a reception was held at Hooper's Palm Rooms. Mrs. Daniel Dwyer, sister of the bride, received, wearing navy sheer with matching accessories, with a corsage bouquet of pink and white roses. Mrs. Gates, mother of the groom, received wearing mauve shadow sheer with white accessories and wearing a corsage of Rapture roses.

Later the happy couple left for a motor trip to Niagara Falls and Toronto. The bride chose as her travelling costume a tan and white two-piece frock with white accessories. On their return they will reside at 154 Hunter street.

The groom's gift to the bride was a mother of pearl rosary, to the bridesmaid a necklace and to the best man, a leather billfold.

Watch your Step
• Guard your charm — with Odorono Cream. It will protect you against underarm odour and dampness. It's satin-smooth, non-gritty. Harmless to fabrics. Goes on in a jiffy. At your favourite toilet goods counter. Full-ounce jar, only 39¢. Also 19¢ size.

ODO RO DO Cream

Joe felt awful! He thought his shirt was white until...

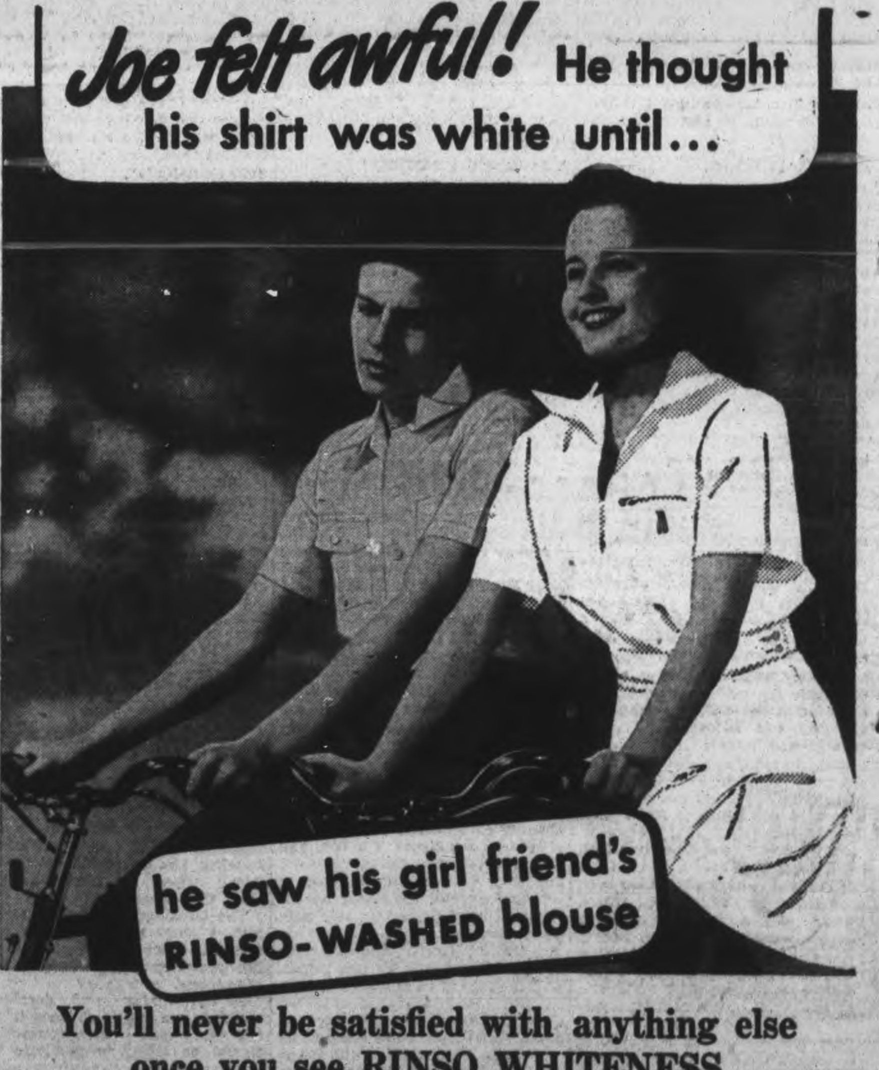

You'll never be satisfied with anything else once you see RINSO WHITENESS

ARE your clothes as white as your neighbor's? Are your washable colors as bright and sparkling? If not, it's most likely because you haven't discovered that Rinso gives the *whitest* wash.

It's a joy to see how beautifully colors wash in Rinso, too. How they stay fresh and new-looking even after dozens of launderings. Indeed, Rinso helps to make clothes last much longer. That's because it gently floats away dirt without hard rubbing or scrubbing.

Try Rinso and see for yourself. See how much time and work it saves you. Get the GIANT package at your store today.

A LEVER PRODUCT

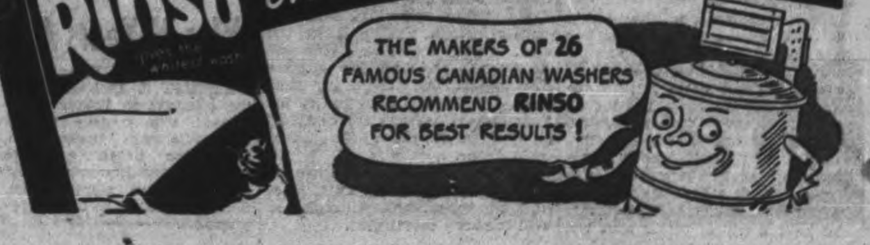

Of Interest to Women

FASHIONS

INSET WAIST PIECES

There's a "pleasant-peasant" air to this front-buttoned style, Pattern 9118 by Marian Martin. Unusually simple to make, it has inset pieces at either side of the seamless waist for smooth fit. Pockets, a front-tying belt and ric-ric are optional.

Pattern 9118 may be ordered only in misses' and women's sizes 14, 16, 18, 20, 32, 34, 36, 38 and 40. Size 16 requires 3¼ yards 35-inch.

Pattern, Number ....

Size..............................

My Name ....

Address ....

....

I enclose 20 cents in coins for postage

DOROTHY DIX

GIRLS CHANCES OF MARRIAGE ARE BEST WHEN SHE IS 15.

Statistics Also Say They Are Only Half As Good at Thirty.

◆ ◆ ◆

According to statistics recently colected by an insurance company a girl's chances in this country of getting married are 90 out of 100 at the age of 15 years. At 30 her chances are just onehalf as good. Up to the age of 22 gris have a beter chance of marryng than have boys. After that age men's chances are better until the age of 45 is reached. After that the matrimonial chances are about an equal break between the sexes, with about 1 out of 10 old bachelors and old maids securing a mate.

That girls of 15 are tops in the matrimonial market is surprising news to most of us, for few of us have ever personally known any of these child-brides. Nor can we understand why men in their senses would deliberately choose an adolescent girl. Probably they don't. The likelihood is that it is only boys who are as immature and as lacking in worldly wisdom and judgment as the little cuties whom they lead to the altar, who take this reckless plunge into domesticity. Doubtless this also explains why divorce is so much more frequent among youngsters than it is among grown-ups.

I should have guessed that the best time for a girl to make her matrimonial hay would be between her 19th and 21st birthdays. It is then that she is in the full flower of her youth and beauty. She has developed whatever brains the good Lord saw fit to give her, and has added the charm of intelligence and culture to the allure of a peaches-and-cream complexion and naturall wavy hair.

She has acquired personality and tact and knows how to handle men. She has ceased giggling and jumping around like a monkey on a stick. She has been around. She has had her little fling. She is tired of dancing and wants to settle down.

In a word, a girl between 19 and 21 is an adult, and the man who marries her knows, as well as any one can know before marriage, what he is getting if he takes her for a wife. Whereas the kind of a wife that a 15-year-old will make is pure guesswork. She may turn out to be a helpmate whose price is above rubies, but the chances are that she soon will have lost her taste for her husband. She will be sick and tired of keeping house and being tied down by babies and will want to kick up her heels a bit. And when a married woman does that it makes messy complications.

According to the statistics quoted above a woman's chances of getting a husband are slipping when she gets to be 30, and she has only half the likelihood of getting married that her kid sister has; and that fact doesn't entitle men to cast any bouquets at themselves as wife-pickers, for marrying a woman of that age is as safe an investment as putting your money in Government bonds.

She still has most of her attractions of youth, plus the super attractions that age and experience give, such as commonsense and livability as well as lovability. She doesn't expect too much of life, nor demand the impossible of marriage and of men. The man who marries a woman of 30 may be very certain that he is getting what he pays for; that she will never go fat or striny on him, or bore him to death, or nag him, for having been on the anxious seat she will be in the proper frame of mind to appreciate her blessings.

Again according to statistics, after the forties it is anybody's race to the altar and men and women have an equal chance of reaching it. This is easily understood because middle-aged and elderly people nearly always marry for the same reason — because they are lonely and because they want a home of their own, and heart-hunger is a malady from which both sexes suffer.

And that is what makes Grandpa sometimes make as foolish a marriage at 70 as Grandson does at 17.

Released by The Bell Syndicate, Inc.)

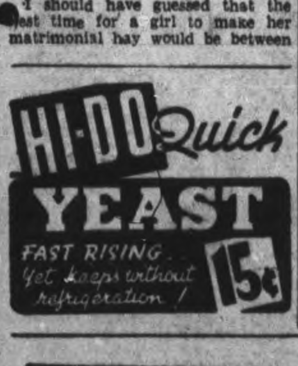

Campbellford

Week-end guests of Dr. and Mrs. H. O. Richardson at Healey Falls were Mr. and Mrs. Ronald Richardson of Oshawa and LAC. Bill Richardson and Mrs. Richardson of Toronto.

Mr. and Mrs. Charles Davidson of Peterborough are visiting Mrs. Frank Davidson and Miss Leitha Davidson, Sebastopol street.

Mr. and Mrs. Gordon Latimer of Hamilton spent the week-end at the home of Mr. and Mrs. Henry Bakes, Kent street.

Mr. and Mrs. T. J. Craighead, Canrobert street, have returned to town after a short visit with relatives in Midland.

Mr. and Mrs. George Stevens, Bowmanville; Mrs. W. W. Little and family spent the Civic Holiday at the latter's cottage on Crowe Bay.

Mrs. Cecil Skeene and daughter of Hanover are visiting the former's parents, Mr. and Mrs. James J. Bell, Church street.

Miss Winnie Spencer, Front street, visited her sister Mrs. Fred Husband and Mr. Husband at Marysville during the week-end.

Mr. and Mrs. Jesse Locke, Seymour East, have announced the engagement of their younger daughter, Doris Elizabeth, to Mr. Fred Thompson, son of Mr. and Mrs. Andrew H. Thompson, Bonarlaw. The marriage will take place in the latter part of August.

Mr. and Mrs. G. W. Vandewater of Toronto were holiday guests of Mr. and Mrs. T. L. Diamond, Front street.

Mrs. Goldwyn Walker, Toronto, is a guest of Mr. and Mrs. J. W. Taylor, Garry street.

Lieut. W. J. Smith of Kingston spent the week-end with his family.

Miss Marion Lucy and Mr. Douglas Lucy, both of Peterborough, spent the holiday with their parents, Mr. and Mrs. G. W. Lucy, Havelock Road.

Mr. and Mrs. Albert MacKenzie of Deloro have returned after spending a few days as guests of Mr. and Mrs. H. T. Scott, Front street.

SALLY'S SALLIES

Registered U. S. Patent Office.

Checking Diet New Game On Nutrition Color Chart

Would you like to know whether you're getting exactly the right amount of vitamins every day? Of minerals? Of calories and proteins? You can check up on yourself by learning to play a new game. It's called "Check Your Foods by the Color Test," and you can get it by writing to your provincial department of health.

This is the way it's played. Each important food element has its own color: red for calories, yellow for minerals, blue for proteins, and green for vitamins. Everything you eat has traces of all four elements, but some foods are particularly rich in one or more elements—vitamins and minerals, for instance. So rich that one serving gives you a substantial part of all the vitamins and minerals you need for one day. A food that is rich in all four elements—vitamins, minerals, proteins, and calories—is a four color food.

All right, now what did you eat to-day? A glass of milk for breakfast? That's a four-colored food. On your score card mark one point under red, one under blue, one under yellow, and one under green. Dark cereal? That's rich in calories, minerals, and vitamins; so you get a point under red, yellow and green.

At the end of the day, total your score. Are there as many yellows as reds? No? Then you didn't get enough minerals. Better eat more spinach, liver, lean meat, whole grain cereals, or other mineral-rich foods. Were there as many greens as reds? Good, that means you're getting enough vitamins to balance your consumption of calories. Were there at least four blues? If not, you'd better be sure to have meat or fish to-morrow, and perhaps soup made from dried beans or peas. Were there at least eight greens? All right, you're safe on vitamins.

You may be surprised at your score. If you can't answer 'Yes' to all the questions, your meals aren't correct for health-protection. But you can soon improve your score by following the colored food-chart. It tells you exactly what you should eat for more calories, more proteins, more minerals or vitamins.

The Experts Say ....

By MARGARET ECKER
Canadian Press Staff Writer

OTTAWA, Aug. 7—(CP).—Hints for wartime living from folk who ought to know:

FRUIT: The variety of canned goods is likely to be reduced next winter and the home product will be in greater demand than ever...Here are some ideas from Laura Pepper of the Agriculture Department's consumer service: Uniformity of size and maturity make a more attractive product so sort your fruit carefully...To prevent discoloration of peaches, pears and apples drop them into a brine of one teaspoonful of salt to a quart of water as soon as they are peeled...Prevent fruit from floating in the jars by not overprocessing and not using too heavy a syrup.

RAYON: The staff of S. G. Dixon of Montreal who is administrator of rayon has some hints for ironing rayon without injuring the cloth... Use a warm—not hot—iron and press when dry, on the wrong side.. Use a slightly damp cloth between iron and material...If the material is a mixture of rayon and other fibres, except wool, iron when slightly damp...Crinkly rayon is best ironed over a Turkish towel to help retain the crinkle.

BUTTER: There's no shortage of butter yet but the government pays a subsidy of five cents a pound to producers so the retail price stays under the ceiling...The Wartime Prices and Trade Board urges housewives to cut consumption...The home economists say meat fats can be used to advantage in frying, for sauces and even for baking...The nutritionists admit butter is a good source of Vitamin A but green and yellow vegetables are being advocated as a substitute.

FUEL SAVER: Marion Harlow of the Pensions and Health Department's nutrition department had this fuel and labor-saving tip: Serve raw vegetables as appetizers or in salads..."It means," she says, "more vitamins for the family, more fuel diverted from home use into war industry—and more time for mother to spend in war work."

CORNED BEEF: Byrne Hope Sanders, "Mrs. Consumer" of the prices board, is asking housewives not to use corned beef—even if they know a grocer who still has some in stock..."Remember that the lads in the services and our Canadian prisoners of war need it more than you do," she says...That's why more than 60,000 food retailers and 800 wholesalers are co-operating with the government to bring back to central points as much as possible of the corned beef distributed all over the country.

FATHER'S SUIT: The clothing administration in the prices board, trying to save material for more vital uses, is urging that the best possible care be taken of men's suits ..The better they're kept the longer they wear...Two or more suits worn in rotation will outlast the same number if each is worn constantly until it is worn out...Proper hanging cuts down on pressing...Street dust is harmful to fabrics and careful brushing to dislodge it pays dividends...Guard suits from shabbiness by keeping up minor repairs ...And remove spots or stains while they're fresh, because it's easier on the material then.

Needlecraft Pattern

by Laura Wheeler

IT'S A JIFFY-KNIT

Campus queen or business girl—whichever you are you'll look lovely in this jiffy knit coat that's perfect for any reason. Use Rug Cotton or two strands of Knitting Worsted. Pattern 253 contains directions for jackets in sizes 12-14 and 16-18; illustrations of it and stitches; materials required.

Pattern number ....

Size ....

My Name ....

....

Address ....

I enclosed 20c for postage

THE STARS SAY ....

By GENEVIEVE KEMBLE

For Saturday, August 8

A PARTICULARLY lively and interesting day is forecast from the prevailing astral operations and all should move under high tempo, and along entirely constructive lines. The mentality should be alert, clever, as well as subtle and shrewd and should push the energies to important goals of accomplishment. Investments and real estate should increase, with elders lending solid support.

Those whose birthday it is may anticipate an unusually lively and exciting day, with all manner of affairs moving under stress if not tumult and turbulence. This would be hazardous to excellent constructive accomplishments, under the spur of fine mental abilities of a versatile, brilliant and also subtle quality. Property, investments and possessions should accumulate, with elders, relatives and sound organizations assisting.

A child born on this day should be versatile in intellectual and social talents, with sound abilities and judgment.

Hall's Glen

Misses Barbara, Emily and Gwen Parsons of Peterborough, spent the week-end with their parents, Mr. and Mrs. George Parsons.

Mr. Stanley Giles of Toronto, spent the week-end with his mother, Mrs. Joseph Moore.

Sunday guests of Mr. and Mrs. Alex Darling were Mr. and Mrs. Jack Harrison (Bernice Carveth).

Mr. Everett Carveth of Peterborough, was with Mr. and Mrs. Melvine Carveth over the week-end.

Mr. and Mrs. Gordon Hamblin were with Mr. and Mrs. Harry Dunlop on Sunday. Little Miss Jean Dunlop returned home with them.

Mr. and Mrs. Howard Hamilton spent the week-end at Wasago.

Miss Mary Bray and friend of Toronto, spent the week-end with Mrs. Bray.

Mr. Trevor Little, Toronto, spent the week-end with his parents, Mr. and Mrs. Henry Little.

HOME SERVICE

Chart Helps You to Learn Typing

Bad Typist Loses in Business

Rub, rub, rub! She'll soon rub out her job if she doesn't learn to type "G" when she wants "G" and "T" when she wants "T"!

Time, money and jobs are lost regularly by girls who don't know the accurate touch-typing system. And yet it's easy — you cain start learning at home.

A chart like the one in our sketch shows you just how to place your fingers on the keyboard and what keys each finger should strike.

The eight dark keys, or "home keys," are where your eight fingers rest when not typing. When one finger moves to strike another key, the others stay "home," keeping out of trouble; then the typing finger quickly returns to its base.

In addition, the keyboard is divided into eight sections, one to each finger. Your right forefinger can type "j" and "m" but can never jump out of its section to "e" or "i."

That's how mistakes are prevented! Our 32-page instruction booklet includes chart, diagram of typewriter and daily drills. Also describes good usage in typing English; how to type social, official and business letters, statistics. Helpful as an aid for a business college course.

For your copy of "Teach Yourself Touch Typewriting" send 15 cents in coins or stamps to the Peterborough Examiner, Home Service. Be sure to write plainly your name, address and the name of booklet.

USE THE EXAMINER CLASSIFIED COLUMNS FOR QUICK RESULTS

Bring or Phone your Ad - Dial 4641 - to the Ad Taker Before 1 o'Clock Daily and on Saturday, 10 o'Clock. Rates Low as 1½c per word

Births Marriages Deaths

In Memoriam Cards of Thanks

BORN

ALLEN—At St. Joseph's Hospital, Thursday, August 6, 1942, to Mr. and Mrs. Edmund Allen, a daughter.

BAILEY—On Wednesday, August 5, 1942 at Nicholls Hospital, to Mr. and Mrs. G. B. Bailey, a daughter, Wendy Ann.

GODFREY—Mr. and Mrs. Alfred Godfrey (nee Irene Short), 170 Abertus street, on Thursday, August 6, 1942, a son, a brother for Anna May.

ENGAGEMENTS

Mr. and Mrs. G. H. Wilford wish to announce the engagement of their younger daughter, Willow Ferne, to Mr. Lloyd G. Cober, son of Mr. and Mrs. V. L. Cober of Kitchener, Ont. The marriage will take place on August 29.

Mr. and Mrs. Harry Zacks, Senior, wish to announce the engagement of their younger daughter, Shirley, to Allan Moldaver, youngest son of Mr. and Mrs. O. Moldaver. The marriage to take place in Toronto, September 6.

CARD OF THANKS

The family of the late Mrs. M. J. Strickland wish to thank their relatives, friends and neighbors for their kind expressions of sympathy and beautiful floral tributes extended to them in the loss of their dear mother, and also to the attending doctor and Mrs. Frank Sherwin (nurse), who attended her during her illness.

FLORISTS

TURNBULL'S FLOWERS LIMITED 441 George. Phone 7583, Nights 3257

THE PETERBOROUGH FLORAL CO. Flowers Delicately Arranged For All Occasions. 436 Water. Telephone 6912—Nights 6746

COMING EVENTS

First insertion, 20 words or less, minimum charge, 50c. Subsequent consecutive insertions, 40c per insertion. All over 20 words, 2c per extra word per insertion.

RADIO STATION CHEX BROADCASTS ALL SOCIAL COMING EVENTS DAILY AT 10:45 TO 11:00 A.M.

PETERBOROUGH BROADCASTING COMPANY, LTD.

REGATTA AT WALLACE POINT, 8 miles south of Peterborough, on Otonabee River, Wednesday, August 12, 2.30 p.m. Mile swim, 6 p.m. Admission, 25c. Proceeds British War Victims' Fund.

WORKERS AND UNEMPLOYED Social Games To-night; Moose Hall; 8.15. Prizes will include 10 good cash prizes or choice of any article on display, inclusive of Esmond, Woolcot and other well-known brand of blankets, end tables, coffee tables, radio and table lamps, bed linen, kitchen linen, groceries, cook ware, comforters, and many other grand prizes. 13th game $35 and a special award of $5. And, please note: All patrons attending To-night will receive absolutely free one extra card, and all net proceeds will be divided between the local Spitfire Fund and the Women's Canadian Air Force Auxiliary of Peterborough. Admission 25c or 2 cards 35c.

CIGARETTES FOR Peterborough's Soldiers Overseas.—Bingo will be held in the Legion Hall, on Friday (To-night). Hams, blankets, eggs and bacon. Admission 25c; extra card, 10c.

BOAT TRIP. — Peterborough to Lindsay. Steamer Stoney Lake. Leave George Street Wharf, Monday, August 10, 8 a.m. Return via C.N.R. Adults $1.75; Children 75c. No tax. Meals served.

DANCING EVERY NIGHT at the Piccadilly Night Club. Mrs. Louis Yeotes, Proprietress. Everybody welcome.

DANCE AT CO-OP HALL, Friday, August 7. Maloney's Orchestra. Admission 35c.

FRIDAY, AUGUST 7, 8.15 p.m., Band Concert, King Edward Park, Salvation Army Temple Band.

BINGO AT THE ORANGE HALL, Saturday, August 8; 8.15. Good prizes. Come and bring your friends. Admission 25c.

PERSONALS

"SLENDOR TABLETS" — HARMLESS and effective. Two weeks' supply $1.00. At Buchanan's, Finn's, and McLeod's Drug Stores.

Piano Tuning

WILLIAM POTTER, PIANO TUNING (Formerly Heintzman), 220 King George. Dial 9462.

PIANO TUNING, ARTHUR COLLISON Dial 6765.

Custom Tailoring

DOES YOUR COAT OR SUIT NEED Altering? Have it done now. Tony Pepe, Greene Building. Dial 4285.

3a Hairdressers 3a

MISS JEAN JAMIESON, FORMERLY of Lewis Beauty Salon wishes to announce that she is now at the Rosanne Beauty Salon over Kresge Building. For appointment dial 3837.

MORNING AND AFTERNOON SPECIALS — $2.00 Permanent for $1.95. $6.00 Permanent for $5.00. Includes Shampoo, Shaping, and Hairstyle. Paris Beauty Salon, 184 Hunter West. Telephone 8861 (opposite Bell Telephone).

PERSONALS

3a Hairdressers 3a

LEWIS' BEAUTY SHOP. DIAL 4432 — Oil Permanents, $2.00 up. Ends $1.00 up.

SPECIALS — END PERMANENTS, $1.00 up. Oil Permanents $2.50 up. Downer's. Dial 8874

MARY MARINO BEAUTY SALON—WE are again offering our $5.00 Oil Permanent for $3.50. We feature Personality Hair-styling. Dial 8663.

FOR SALE

4 Miscellaneous 4

BREAKFAST SUITE, 4 CHAIRS, TWO Drop Leaf Tables, One Cupboard. Apply 423 Armour Road.

ONE 1930 ELEVEN TUBE SPARTON Electric Radio, $17.00. One 5 tube Battery Philco Set 1935 Model $12.00. One 1931 Rogers 7 Tubes $13.95. Earl Thompson, Prospect Street, Lakefield, Ont.

THOR WASHING MACHINE. GOOD condition $15. Phone 3998.

CABIN TRAILER, WINTERIZED. Apply Nobe's Garage, Havelock.

COMBINATION WASHSTAND AND Dresser, suitable for farm or cottage. Dial 7118.

INVALID RUBBER AIR RING. GOOD Condition. Phone 5476.

GOOD USED UNDERWOOD TYPEwriter 14 inch. Hatton & Collins, 408½ George Street.

LARGE SIZE BARNET REFRIGERATOR Excellent condition. Phone 6493.

LADIES' BLUE SUITS, SIZES 14 AND 18. Phone 9147.

Rebuilt Army Boots
For Comfort and Economy $2.00 to $2.95. Equally good values in New and Used Clothing and Furniture.
RUSKIN & CO.
Aylmer Street (off Charlotte).

ELECTRIC MOTORS, NEW AND REconditioned, ¼ Horse-power and up. Belting, Pulleys, Shafting, Hangers. The Peterborough Metal Company.

SURGICAL INSTRUMENTS AND Drugs in Dispensary of late Dr King will be Sold to Close out Estate. Inspection arranged by appointment. G. N. Gordon, K.C., Peterborough.

BABY CARRIAGE. 687 WATER.

RE-CONDITIONED TIRES, MOST ALL sizes. 430 Water.

SAVE MONEY ON NEW AND USED
LUMBER
Building Materials.
THE PETERBOROUGH METAL CO.
Telephone 8301 - 298 Simcoe Street

WE STILL HAVE A LIMITED NUMBER OF
SUMMER DRESSES
TO BE SOLD AT
Sacrifice Prices
Also Some
Spring & Fall Coats
In All Sizes
We Have Our First Arrival of
Winter Coats
in Tweeds and Plain Colours. Some with Fur Trimming
You Can Also See Our
2-Piece Wool Suits
Fur-Trimmed and Plain
THE SMARTEST THING FOR FALL
THE
1-Piece Dresses
Are Slated for Fall Success
Just Ideal for These Chilly Evenings
We invite you to come and look them over
A SMALL DEPOSIT WILL HOLD ANY GARMENT TILL WANTED
ROGOW'S
LADIES' WEAR
440½ George St. Telephone 8462

WE REPAIR
Refrigerators
Ranges
Washers
Radios
Any Make
Three Expert Repair Men At Your Service
JOHNSTON'S
Corner George At McDonnel
Phone 4697

FOR SALE

4 Miscellaneous 4

HEINTZMAN PIANO. 697 GEORGE.

GENT'S BICYCLE. NEARLY NEW. Moffat Gas Range. Air Circulating Heater. Kitchen Cupboard Stair Oilcloth, new. Phone 8154. 544 Bethune.

GOLD SHARPENING CEMENT MIXER, in good condition. Apply 218 Prince.

MAN'S BICYCLE, $25.00 CASH. 455 Rogers.

RED CAMERA, FILTER KODAK RANGE Finder. Telephone 3029.

HEAVY DUTY BATTERIES, GUARANteed, 2 to 3 years, 17 to 19 plates. For cars or trucks, listed up to $24.50. Our price $10.15 to $15.50. Free installation at store. Allowance on your old battery. Large G. E. Tungar Charger to service all batteries we installed. Save safely at Canadian Tire Corporation Associate Store, Water Street, Opposite Market, Peterboro.

COMPLETE BEE EQUIPMENT. GOOD buy. Mrs Sullivan, Chemong Park, Route 1 Peterborough.

GENT'S BICYCLE. 232 WOODBINE.

FUMED OAK ENNIS PIANO, LIKE NEW. Special price for quick sale. Park's Studio, 208 Charlotte Street.

TWO LARGE SINGLE DOORS, SUITable for living room or bedroom. Apply 373 Park.

PLAYER PIANO WITH BENCH AND Rolls. Cheap for cash. Parks' Studio, 208 Charlotte Street.

Ironing Machine Headquarters
Connor $29.50. Beatty $56.50 and $99.50. Terms. Twice as many sold as all other makes combined.
Vacuum Cleaners
Beatty Nuaire Cylinder Type Cleaner Complete $49.50
Only three left. One Beatty Model 98 Cleaner, complete with attachments. Used as demonstrator. A bargain.
BEATTY BROS., LTD.
Factory Branch
332 GEORGE STREET.

CHESTERFIELD SUITE. APPLY 438 Sheridan Street.

APARTMENT SIZE PIANO, MAHOGANY Finish, like new. Parks' Studio, 208 Charlotte Street.

BEDROOM FURNITURE, DINING Room Suite, Porch Rockers, Kitchen Chairs. 374 Downie.

CLASSIFIED ADS BRING QUICK RESULTS

MID-AUGUST SALE

DeLuxe Chesterfield Suite
With
LAZI BOY CHAIR AND FOOT BENCH
Upholstered in the best grade frieze velour, two pieces in wine and two pieces in green shade.
REGULARLY SOLD AT $225.00
MID-AUGUST SALE
Four Pieces
$179.00

Bedroom Suite
In Hepplewhite Period Design, of Genuine Mahogany, with solid panel Sleigh Bed
MID-AUGUST SALE
4 Pieces
$135.00

Duncan Fyfe Drop-Leaf Table
For living-room or dinette, in regular Walnut Finish
MID-AUGUST SALE
$18.95

Duncan Fyfe Chairs
to match Table. Each
$6.95

Cottage Sets
In coloured Dot and Dash Marquisette, with matching braid edging
MID-AUGUST SALE
$1.48

English Cretonnes
36 inches wide, in various colours and designs. To Clear
MID-AUGUST SALE
29c per Yard

GUARANTEED VALUES
We will cheerfully refund your money if you find you can do better elsewhere, when goods are delivered.
W. E. FRANKS
431 GEORGE NORTH
Telephone 5974

FOR SALE

4 Miscellaneous 4

TO-MORROW'S SPECIAL
AT
BLACK'S
Ladies' Hats 19c
ALSO DRASTIC REDUCTIONS ON
Summer Stock
OF
Dresses and Coats
BLACK'S
GEORGE AT KING STREET
Phone 6812

USED FURNITURE
9-Piece Solid Walnut Dining-Room Suite
SQUARE TABLE LIKE NEW
3-Piece Chesterfield Suite
8-Piece Dining-Room Suite
ONE ONLY
Walnut China Cabinet
ONE ONLY
Oak Buffet
ONE ONLY
Library Table
ALL AT CLEAR-OUT PRICES
H. FLORENCE FURNITURE CO.
204-206 CHARLOTTE STREET

5 Dogs, Cats, Birds, Etc. 5

MALE SETTER PUP. No. 6 THIRD AVE.

DOGS BOARDED. HEDGLEY KENNELS Telephone 7038.

6 Fuel 6

DRY MIXED WOOD AND MIXED Slabs and Kindling. Curtin's Woodyard. Dial 8650.

7 Livestock and Poultry 7

DURHAM COW, JUST FRESHENED. Seven Pigs, nine weeks old. Joe Sullivan, Keene, 35-r-24.

FOR SALE

7 Livestock and Poultry 7

BLACK PERCHERON MARE, 5 YEARS old; also Two Disk Cockshutt Plow, nearly new. Wilbert Rosborough, Peterborough, Route 4.

TWO WAGON HORSES, AGES 4 AND 5 or would exchange for heavy horses. Telephone 5089 after 9 at night.

SEVEN PIGS, SIX WEEKS OLD. Phone 7065

NINE YOUNG PIGS. PHONE 36 R 41. Keene.

7X Farmer's Needs and Supplies 7X

ONE INTERNATIONAL RIDING PLOW. Phone 8028.

8 Real Estate 8

FOR SALE TO CLOSE AN ESTATE, Property No. 804 George Street. Brick, 7 rooms, full plumbing, no furnace, good lot, nice situation, cheap at $3000.00. Possession September 1.
$4000 Residental West, brick 6 rooms, harwood, full plumbing, furnace. Possession September 1.
$2800. Princess, 8 rooms, brick, furnace.
$2800. East City brick, plumbing, fine lot
$2700. Brick full plumbing, furnace, approx. 1 acre.
H. J. McCANNAN — JACK SINCLAIR
140 Simcoe Street. Phonen 4246

FOUR ROOMED FRAME HOUSE. Electricty Garden. Phone 5601.

BUILDING LOT IN RESIDENTAL district, reasonable. Phone 8271.

Rogers, 6 room, sewer (terms) $2000
Robinson, 6 rooms, sewer $2000
Driscoll Ter. 7 rooms, large lot .. $2600
Dale 10 rooms, sewer $5000
East, duplex, good revenue $4000
McFarlane, brick house, 2 acres $4000
Many East City Homes, low priced
J. A. GIBBS, 141 Hunter Street. 3843

BUNGALOW, 5 ROOM BRICK, THREE Piece Bath, Furnace, Hardwood, Electric Fire Place, Garage, Large Lot. $3300
Brick, 6 Rooms, plumbing $2500
50 Acres close to city, Brick House, Barn, Silo Running Water in pasture $4300.
M. STOREY
374½ George Street. Phone 6573

NEW BRICK COTTAGE, FOUR ROOMS Electricity, 42 Links of Land, 17 miles East of Peterborough, Norwood, North side of No 7 Highway. $650.00 cash. Key next door. Mrs. John Buck, Norwood. Owner, Mrs. Dorsett, Whitby, P.O.

Central 6 room brick, newly decorated inside and out, new furnace, plumbing, oak floors up and down, modern kitchen possession now 1st or before $3500
New 5 room brick bungalow, extra modern home, possession Sept. 15 $4500
W. 6 room brick, oak floors, furnace, silent plumbing, brick garage .. $4500
O'TOOLE BROS.
Real Estate and Insurance
184 Charlotte Street. Telephone 9447

9 Business Opportunities 9

A GOOD OPPORTUNITY FOR MAN above military age to become established with a live daily paper. Apply stating past experience and age, to box 57 Examiner.

10 Used Cars 10

40 CHEV. COACH, 36 PLYMOUTH SEDan, 33 Chev. Sedan, 30 Marquette, 30 Ford Coach, 31 Willys 28 Chev. Coach. R. Hopkins, Imperial Service Station, Lakefield. Phone 124.

1938 PLYMOUTH CUSTOM SEDAN. Tires almost new. Small mileage. 1938 Dodge, just like new car, heavy duty Tires, newly new. Must sell for balance owing. Will take small trade. Finance balance if necessary. Phone 26 Omemee.

1930 FORD ROADSTER, GOOD SHAPE, 5 good tires. Trade for coach, sedan or take pmaynets. Box 72 Examiner.

1927 CHEVROLET TOURING. GOOD running order, $30.00. 14 Edgewater.

$250.00, 1934 FORD COACH TIRES and motor in good shape. 434 Mark Phone 3998.

1938 CHEVROLET COACH, A-1 CONdition. Good Tires, heater. Apply 507 Albert.

1927 CHEV SEDAN, EXCELLENT CONdition, including tires. Phone 6493 between 5 and 7.

'33 PLYMOUTH SEDAN, NEW TIRES. Good condition. 300 Monaghan Road.

TO RENT

11 Miscellaneous 11

GARAGE TO RENT. 300 AYLMER. 4168

11x Apartments To Rent 11x

SIX ROOMED HOUSE, CONVENIENCES East City. Phone 9796.

UPPER DUPLEX. FURNISHED. PHONE 3463.

SEMI-APARTMENT. 168 ANTRIM.

11xx Houses To Rent 11xx

FARM, 100 ACRES, EAST HALF OF LOT 20, 3rd Concession. Township of Asphodel. Apply 527 Romaine.

12 Rooms 12

FURNISHED LIGHT HOUSEKEEPING Room. Phone 5977 or apply 178 Adaline.

TWO PARTLY FURNISHED OR UNfurnished Rooms. 496 Bolivar. Dial 6224.

TWO LARGE UNFURNISHED ROOMS. All conveniences. 543 Park Street.

TWO HOUSEKEEPING ROOMS. 159 Rubidge. Dial 6884.

ROOMS AT CARLOGIE COTTAGE. Chemong Park.

TO RENT

12 Rooms 12

CLEAN FURNISHHED BEDROOM, CENtral. Gentleman preferred. Phone 9649.

2 FURNISHED DOWNSTAIR ROOMS. 281 McDonnel.

BED-SITTING ROOM. 167 AYLMER.

FURNISHED FRONT ROOM. GENTLEmen. 466 Sherbrooke.

ROOM AND BOARD CLOSE TO FACtory. All conveniences. 332 Rubidge or Phone 4730.

TWO UNFURNISHED ROOMS IN quiet home. Dial 3684.

FURNISHED ROOMS. LIGHT HOUSEkeeping. Adults. 417 Stewart.

TWO ROOMS UNFURNISHED. 221 Rink Street.

13 Cottages for Rent or Sale 13

KAWARTHA PARK, COTTAGE, BOAT. August 10. $15 weekly. 7483.

SMALL COTTAGE AND BOAT. NEAR bus line. Apply 12 Frank Street.

McCRACKEN'S LANDING, STONEY Lake. Five roomed comfortably furnished, screened cottage, skiff, canoe. Theo. Crawford, Lakefield.

COTTAGE FOR RENT, CHEMONG Lake. Dial 9196.

$10 WEEKLY. FURNISHED COTTAGE. Lake Chemong. Phone 7032.

14 Summer Resorts 14

THE BALTIMORE HOTEL
(Cobourg's Summer Home)
Located at the waters edge near Cobourg's famous beaches. Sports aplenty. Food that is different. Friendly atmosphere. Moonlight excursions. Everything for your enjoyment. A millionaire's holiday at a workingman's rate. Phone or write for reservations for a day, a week-end or a week.
PHONE 632, COBOURG
WALTER MACKIE, Proprietor.

SYRNELL MANOR. REACHED ON one-half unit gas; modern free golf, good bathing. Telephone 116J or write W. S. Harvey, Fenelon Falls, Ontario.

THURSTONIA HOTEL — NOTED FOR Choice Meals and Comfortable Beds, all Summer activities; also Furnished Bungalows Weekly or Monthly. Booklet. Percy Skitch. Thurstonia Park

WANTED

15 Miscellaneous 15

CHEAP UNFURNISHED ROOM, ATTIC Basement, or for janitor service over winter would do. Phone 6745.

LIGHT EXTENSION LADDER, ALSO Cross-Cut Saw. Phone 8331.

PAIR OF ARCHWAY DOORS, SIZE 3' x 7'1" or more. Box 71 Examiner.

COMFORTABLE SUMMER COTTAGE. Two weeks. Electricity. Chemong area proferred. Phone 5602.

BICYCLE THAT CAN BE REBUILT, also couple of good Used Tires. Phone 5894.

26 OZ. SCREW-TOP BOTTLES. 6 Aylmer. Telephone 5197.

LIVE POULTRY — PAY HIGHEST Prices. M Katz, 192 Aylmer. Telephone 6823.

LIVE POULTRY WANTED — MARKET Prices. A Lantin. Telephone 6297.

STOVES, FURNITURE. ALF HUDSON. Lakefield. Telephone 65.

STOVES AND FURNITURE WANTED. Telephone 4115, Nights 6294.

LIVE POULTRY — PAY HIGHEST Prices. Florence. 6823. 560 Homewood.

BY AIRMAN'S WIFE, THREE UNFURnished Rooms or small Apartment. Phone 7465.

TWO BUSINESS GIRLS DESIRE Room and Board. Box 63 Examiner.

YOUNG LADY DESIRES ROOM AND Board in private home, near Genelco Office. Box 62 Examiner.

POULTRY AND FEATHER TICKS. PAY Highest Prices. M. Glshman. Dial 8298.

IRON, RAGS, FEATHERS, BOTTLES, Paper. Petersiel, Bethune and Hunter. Telephone 9403.

HIGHEST PRICES PAID FOR RAGS, Paper, Iron, and Metals. J. Burfield Dial 8366.

16 Teachers Wanted 16

TEACHER WANTED FOR S. S. NO. 11 Otonabee, 12 miles south of Peterborough. Ralph Godfrey, secr.-Treasurer, R. R. 2, Keene, Ont.

17 Help Wanted Male or Female 17

YOUR OPPORTUNITY, CIVIL SERVICE Examinations are announced for positions as Clerk Grade1 and Grade 2. Application forms to be filed in Ottawa by August 17, 1942. Age limit 16-60. Information and booklet free. M. C. C. Schools, Ltd., Toronto 10. Oldest in Canada. No agents.

18 Help Wanted, Female 18

RESPONSIBLE WOMAN OR GIRL FOR Housework. No washing or waxing. Good wages. Phone 9133 evenings.

MIDDLE-AGED NURSE HOUSEKEEPer to care for elderly couple $14.00 week. Box 65 Examiner.

WANTED

18 Help Wanted, Female 18

WORKING HOUSEKEEPER TO TAKE charge of House for widow. Box 73 Examiner.

GIRL OR WOMAN TO TAKE CHARGE of stock room. Good pay. S. S. Kresge Co., Ltd.

HAIRDRESSER. ONE CAPABLE OF taking charge. Box 77 Examiner.

TWO GIRLS. APPLY RITZ GRILL.

19 Help Wanted, Male 19

MIDDLE AGED MAN TO DRIVE TAXI. 421 Water

SHIPPER WITH GROCERY EXPERIence. Apply National Grocers Co., Ltd.

MAN TO SELL ADVERTISING ON Daily paper. Apply Box 56 Examiner.

MEN WANTED
Men are needed for Sewer and Street Work by the City. Apply to Office at City Yard, Townsend Street.
R. H. PARSONS,
City Engineer.

MEN WANTED
APPLY
THE QUAKER OATS COMPANY

20 Employment Wanted 20

YOUNG GIRL DESIRES HOUSEWORK. Will sleep in. Phone 5408.

HOUSEKEEPER OR WOMAN COMpanion. Apply 377 Downie Street.

21 Boarders Wanted 21

ROOMERS. 568 AYLMER. PHONE 7251.

ROOM AND BOARD FOR GENTLEMAN in quiet home. Telephone 4898.

TWO YOUNG MEN TO SHARE ROOM. Phone 6966. 287 Stewart.

BOARDERS. DIAL 8576.

THREE UNFURNISHED HEATED Rooms. No children. Apply 177 London.

LARGE COMFORTABLE BEDROOM. Central. Board optional. All conveniences. Private family. Dial 5846.

ATTRACTIVE HEATED ROOMS, SUITable for girls. Central. Phone 4281.

MAN OR WOMAN BOARDER. 217 Bonardo Avenue.

BRIGHT FRONT ROOM WITH BOARD. 144 Murray.

ROOM AND BOARD. QUIET HOME. 444 George South.

GENTLEMAN BOARDER IN A MODERN Refined Home. Phone 8477.

PRIVATE HOME. DIAL 8514.

GENTLEMEN BOARDERS. 485 AYLMER.

GENTLEMAN BOARDER, NEAR BUS. Phone 5434

BOARDER. 261 HUNTER ST., W.

BOARD AND ROOM. 342 CHARLOTTE.

WHO CAN DO IT

22b Painters & Decorators 22b

EFFICIENT, SMART STYLING for
HOME DECORATION
Interior and Exterior
"Elastica Quality Goods"
Telephone 9922 336 George Street
HAROLD COLEMAN

COLEMAN BROTHERS DECORATE with Confidence. Telephone 4485. 447 George Street (North of Brock).

22f Miscellaneous 22f

DUSTLESS FLOOR SANDING, FLOORS Laid and Refinished. Decorating. William Higgins. Dial 8887.

TRACTOR CUSTOM. C. McINROY. Telephone 4511.

TRACTOR GASOLINE 16½c
Tax Extra.
Your Oil and Grease Requirements at the Lowest Prices
REPAIRS
WASHING MACHINES, REFRIGERATORS
TIRES CARS
Save your Tires. A slight Repair may mean months of extra Service. Guaranteed Work.
DAWSON'S SERVICE STATION
Corner of REID & McDONNEL
Telephone 4754

WHO CAN DO IT

22f Miscellaneous 22f

DUSTLESS FLOOR SANDING, CHAMberlain Weatherstripping and Caulking. J H Vance, 773 Aylmer. 7835.

CHIMNEYS CLEANED. FURNACES Vacuumed. Telephone 3962

SEE
S BEBEE
CONCRETE CONTRACTOR
for
Foundations, Walks, Floors
Anything in Concrete.
Forty Years in Business in this City.
All Estimates Free.
DIAL 5462 - 122 HILIARD STREET

22j Wood Cutting 22j

WOOD CUTTING. 6643. MARTIN.

22g Plumbing and Heating 22g

PLUMBING AND HEATING — INSTALlation and Repairs. J. J. Carter, 177 Antrim. Telephone 8242.

LOST

SUIT CASE. LIGHT BROWN. VICINIty of George and Lock. Tuesday. Telephone 4252.

NAVY BLUE POLKA-DOT RAINCOAT in case, between C G E. and Gilmour Street. Reward. Dial 8505. 391 Walton.

FISHING POLE AND REEL ON GEORGE Street Wharf. Reward 294 Townsend.

WALLET CONTAINING MONEY, REGistration Card. Vicinity north of High Bridge, east bank of canal. Dial 7211. Reward.

BOY'S GABARDINE COAT, DOWN Town. Reward. Dial 5047.

FOUND

BROWN AIREDALE PUP, FEMALE. Dial 5292.

BAG OF LAUNDRY CONTAINING Barber Towels, etc. Finder may have same by claiming and paying for advertisement. Apply De Carlonis Store, George Street.

LOANS

You Can Get A $100 Loan for $7.10
(TOTAL COST)
Repay in 6 monthly Payments $17.85 Each

Cash Loan You Get	Choose a monthly payment plan 6 Pmts	10 Pmts	12 Pmts	15
$ 25	$ 4.46	$ 2.78	$ 2.36	
50	8.93	5.57	4.73	
75	13.39	8.35	7.09	
100	17.85	11.13	9.46	$ 7.78
125	22.32	13.92	11.82	9.73
150	26.78	16.70	14.18	11.67
200	35.71	22.27	18.91	15.57
300	53.56	33.40	28.37	23.35
500	89.26	55.66	47.28	38.91

Just come in, phone or write us. $20 to $500 loans made on your own signature. No endorsers. Others not notified. Fair treatment in case of sickness or unemployment. Quick service. Payments include charges of 2% monthly as authorized by the Small Loans Act, 1939. No obligation if you do not borrow.

Household Finance
Corporation of Canada
Second Floor, Lansfield Block
177 Charlotte St., Opp. Loblaws
M E Holt, Manager Phone 5841

Adjustment Loans For War Workers
Campbell Finance will lend from $20 to $1,000 to war workers to get established in new jobs or new homes. Confidential loans are made on cars, furniture, or with co-signers. Good character and regular income count at Campbell's. You get cash quickly, confidentially and without red tape. Campbell Finance have already made over 50,000 customer friends.
Campbell Finance Corporation, Ltd.
Subsidiary of Industrial Acceptance Corporation, Ltd.
169 Charlotte Street
(Above A & P Store) Phone 3520

NOTICE

Notice to Creditors

All persons having any claims against the Estate of FREDERICK JAMES SQUIRE, late of the Village of Havelock in the county of Peterborough, Merchant, who died on or about the 22nd day of December, A. D. 1937, are hereby notified to send their names and addresses and full particulars of their claims, duly verified by affidavit, to Wilfrid F. Huycke, Solicitor for the Executors, on or before the 10th day of September, 1942, after which last named date the said Executors will proceed to distribute the assets of the estate among the parties entitled thereto, having regard only to the claims of which they shall then have had notice.

DATED at Peterborough, this 6th day of August, 1942.

WILFRID F. HUYCKE,
395 Water Street,
Peterborough, Ontario.
Solicitor for James L. H. Squire and Mabel Mae Wannamaker, Executors.

Additional Classified Ads. Page 2

TILLIE THE TOILER —By Russ Westover

ROOM AND BOARD —By Gene Ahern

SCOTT'S SCRAP BOOK —By R. J. Scott

Copr. 1942, King Features Syndicate, Inc., World rights reserved.

BARCLAY ON BRIDGE

WRITTEN FOR THE EXAMINER

By SHEPARD BARCLAY

"The Authority on Authorities"

SOME WILL NOT SEE

TWO GREAT players, who have had no eyesight for years—Sir Clutha Mackenzie, Anzac hero of the Dardanelles, and J. Patrick Dunne of our own country—never have been accused of failing to "see" their partners' high-low signal. As each card is played, and its denomination called out to them, they take careful account of its meaning. Other players, with good eyesight, sometimes just naturally will not notice the size of the little cards, and consequently cost their side plenty of tricks.

North: ♠ Q 7 3 ♥ A Q 9 8 2 ♦ J 7 4 ♣ 6 4

West: ♠ A K J 8 6 ♥ J 6 4 ♦ K 8 3 ♣ Q 5

East: ♠ 9 5 ♥ K 7 5 3 ♦ Q 10 6 2 ♣ 10 7 2

South: ♠ 10 4 2 ♥ 10 ♦ A 9 5 ♣ A K J 9 8 3

South	West	North	East
1♣	1♠	2♥	Pass
3♣	Pass	3♥	Pass
4♣			

That contract was plenty high, and it was set three tricks at the table where an alert West paid attention to his partner's signal on the K and A of spades, the 9 being played first and the 5 second. The spade 8 to the Q then was ruffed by East, who switched to the diamond 2 to the A. South then ran five clubs and desperately tried the heart finesse, which failed, whereupon his opponents took two diamond tricks and he had the last with his final trump.

Where the signal on the first two tricks went unnoticed by West, he failed to lead a third spade, picking the heart J instead. The A won this, the Q came through uncovered, the 9 was covered faultily by the K and ruffed by the club 9, three high clubs followed, then the spade 4 to the Q and two more hearts and two final trumps, making the contract plus an extra trick. West's failure to notice the signal and obey it cost his side exactly four tricks and bottom score in place of a tie for top.

• • •

Tomorrow's Problem

North: ♠ Q 10 3 ♥ Q J 10 4 ♦ 7 ♣ A 10 9 7 2

West: ♠ A K 6 4 2 ♥ 9 ♦ A 10 8 6 ♣ J 5 4

East: ♠ 9 7 5 ♥ 8 5 3 2 ♦ K Q 9 2 ♣ Q 6

South: ♠ J 8 ♥ A K 7 6 ♦ J 5 4 3 ♣ K 8 3

(Dealer: North. East-West vulnerable.)

What principle, regarding ruffing as against leading trumps, is vital on this deal, for both the declarer and the defenders, with South striving for 4-Hearts?

Distributed by King Features Syndicate, Inc.

Lakefield News

Mr. and Mrs. P. H. Ledger and Miss Joan Ledger left for home Monday after spending a week at Woodburn Lodge, guests of Mrs. Dora MacMillen.

Master Eugene Payne returned home this week after spending two weeks in Toronto with his aunt, Mrs. Harry McEleavey.

Mr. and Mrs. Braithwaite of London, Ont., are guests of Mrs. Dora MacMillen this week.

Mr. and Mrs. Harry McEleavey and sons, Gordon and Barry, of Toronto, were guests of Mrs. Carmen Payne over the week-end.

Miss McGowan of Toronto was guest of Mrs. Carmen Payne over the holiday.

Marmora News

Mr. and Mrs. John Patterson and family of Toronto are guests of Mr. and Mrs. William Smith this week.

Mr. and Mrs. Ernest Bradley and family of Toronto have been visiting relatives in this district.

Mr. and Mrs. J. A. Rice spent the week-end in Guelph.

Mr. and Mrs. James E. Gehan are visiting relatives at Brockville.

Bancroft News

Mr. and Mrs. Archibald Rae and son Glen of Toronto are vacationing with the latter's parents, Mr. and Mrs. Arthur Doney, at their cottage near Bancroft.

Rev. and Mrs. H. R. Pettem and family of Prescott are spending a vacation at their cottage on Trout Lake.

Mr. Whitehead of Toronto and Mr. and Mrs. Smallwood of Orangeville returned home Monday, having spent over the week-end with Mr. and Mrs. E. L. Stears and family and Mrs. Whitehead, the latter group vacationing at Trout Lake.

Mr. and Mrs. Leon Turner of Belleville spent over the week-end with the latter's parents in Bancroft.

Mr. and Mrs. Cecil Wiggins of Belleville will be in town for a two-week period, Mr. Wiggins relieving Mr. William Broad at the local Imperial Oil plant as the latter is away on vacation.

Mr. and Mrs. Gerald Bulger and family are spending a vacation at a cottage on Golden Lake.

Miss Dorothy Hagerman returned home this week-end, having spent the past week visiting with relatives in Madoc and Tweed.

Mrs. Gerald Towle and brother, Hugh Munro, of Toronto, spent the week-end in town visiting with relatives.

Miss Lillian Cairns of Bancroft left Tuesday for Hamilton, where she will spend her vacation.

LI'L ABNER —By Al Capp

HENRY —By Carl Anderson

DONALD DUCK —By Walt Disney

BLONDIE —By Chic Young

MUGGS AND SKEETER —By Wally Bishop

BRICK BRADFORD —By William Ritt and Clarence Gray

Merchantman Converted Into Carrier

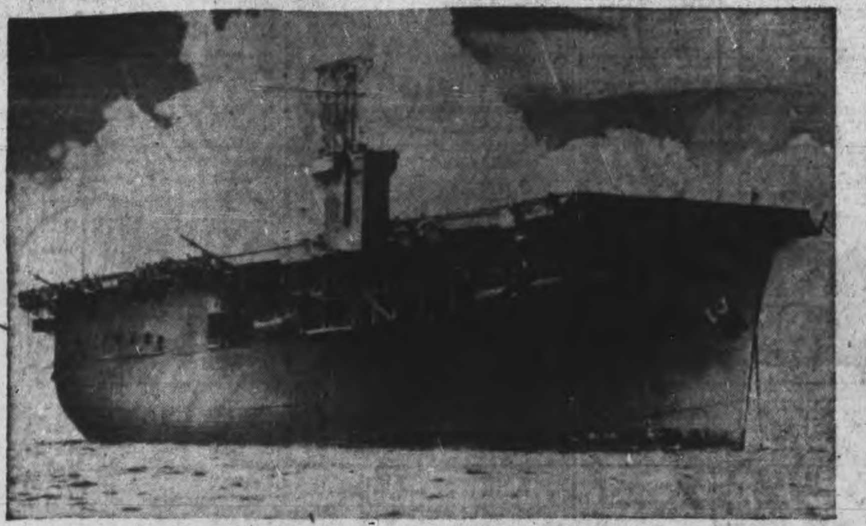

A picture released by the U.S. Navy Department, showing the U.S.S. Charger, a former merchantman, now converted into an aircraft carrier.

Ladies' Aid Meets At Trent River Home

TRENT RIVER, Aug. 7—(ENS)—The regular meeting of the Ladies' Aid was held Wednesday at the home of Mrs. H. B. Wood with an attendance of thirty. The meeting was opened with a hymn, Mrs. Wilkinson at the piano. Psalm 132 was read by Mrs. Garnet Baptie. It was decided to donate $20 to the board for some bills to be paid, and to have more work done on the church piano, moved by Mrs. Harold Wood and seconded by Mrs. Sam Adams. Plans were discussed for the annual fowl supper.

A program by Mrs. John Scott included two solos by Miss Helen Glover, "Dear Old Ireland" and "Caroline," with Mrs. Douglas Dart at the piano. An oral contest was also enjoyed by all. Lunch was served by the ladies of their group. Proceeds amounted to $10.31.

BELMONT LAKE NEWS

Mrs. Thompson and Miss Katheleen Thompson have arrived to spend their vacation. Mr. and Mrs. Ken Thompson leave for Toronto and Tuesday Ken enters the R.A.F.

30,000 Tons Of Scrap Are Expected To Be Salvaged From Sunken Ships

By DAVID J. WILKIE
Associated Press Staff Writer

DETROIT, Aug. 7 — (AP).—The Great Lakes, which have claimed thousands of ships and an untold number of lives since Lasalle sailed his "Le Griffen" from Niagara to Green Bay and to her doom in 1680, have begun to contribute to the war production effort of 1942.

Searching out scrap metal essential to the uninterrupted operation of United States steel mills, the special projects salvage section of the War Production Board is giving impetus to salvage operations on all the wrecks that can be raised.

Thomas Little, director of the salvage section, and William J. Spicer, his assistant, saw the first of the old ships, victims of wind, explosions or other mishap, brought to the scrap pile here recently. It was the twisted hull of the oil tanker J. Oswald Boyd which foundered in upper Lake Michigan in 1936 while carrying a cargo of more than 900,000 gallons of gasoline.

Out of the ship the Great Lakes Steel Corporation expects to reclaim more than 1,200 tons of metal. The scrap metal brings $17 a ton.

30,000 Tons.

The entire shipwreck salvaging project is expected by experts of the War Production Board to yield upwards of 30,000 tons of scrap metal within the next two years. Before winter closes navigation, salvage experts hope to bring down several craft lost off desolate Keweenaw Point in Lake Superior during the last decade and more.

One of these is the steel-hulled 438-foot City of Bangor which went down November 30, 1926, while carrying a cargo of automobiles.

One of the richest cargoes ever to go down in a lake mishap was in the hold of the steamship Pewabic, which had 300 tons of copper and other valuable material aboard when it sank August 9, 1865, following a collision with the steamship Meteor, off Thunder Bay, Lake Huron. The crash carried 125 persons to death. Many attempts at salvaging have been made, but lying in about 200 feet of water the Bewabic is not easily accessible.

One salvaging operation in 1918 brought up 72 tons of the copper but the cost of the undertaking was too great to justify it, and the W.P.B. salvage experts aren't thinking seriously now of attempting to recover the cargo.

Some Of Ships.

Among the ships salvage experts believe may be brought up and reconditioned for service are the Canadian steamship Novadoc, a 253-foot pulpwood-carrier, and the 36.-foot sand boat, Material Service.

The Novadoc went down in Lake Michigan, off Pentwater, Mich., in the storm of Armistice Day, 1940, after breaking in two. The Material Service carried 15 men to death when it sank in a storm off South Chicago, July 29, 1936.

The W.P.B. neither finances nor supervises actual salvaging operations. It seeks out the wrecks and encourages commercial salvage companies to undertake the operations, brings owners and possible purchasers of the scrap material together and aids in details connected with clearing title to the abandoned vessels.

ADMINSRATIVE VARIETY

Cuba recently had nine presidents in seven years.

School Report

U.S.S. 12, PERCY AND SEYMOUR (Fleming's School)

To Grade 8—Marilyn Forde, Fred Forde, Jack Lewis, Wilma Lewis.

To Grade 7—Phyllis Johnson, Roy Lewis.

To Grade 5—Mary Lewis, Walter Fleming, Donald Wynn, Lillian Johnston.

To Grade 4—Douglas Forde, Jean Fisher, Lorraine McConnell, Harold Johnston.

To Grade 3—Kenneth Forde, Jean Fleming, Douglas Grieves.

To Grade 2—Lloyd Fisher, Phyllis Fisher, Isobelle Lewis, Marion Grieves.

—Teacher, D. F. Harris.

Failure—Charlie Beamish, Dorothy Flemming, Billie McConnell.

Murder-Suicide Muddle Ends Romance

HAMILTON, Ont., Aug. 7—(CP)—While detectives were "cleaning up a few loose ends" in a tragedy which claimed two lives, funeral arrangements were being completed today for 40-year-old Mike Vargo of Hamilton who died by decapitation under the wheels of a street car and 20-year-old Annette Maley, whom police say Vargo bludgeoned to death Tuesday night.

A note written in a Slovak dialect was found in Vargo's pocket and in it he said "I loved her and she loved me but that's all finished now. I'm going to do away with both of us... I leave enough money to pay for both funerals."

Although Vargo died instantly under the wheels of a street car in Hamilton's east end shortly after 10 o'clock Tuesday night, the Maley girl did not die until midnight. A soldier returning to barracks heard her moans and found her lying in bushes covered with blood. She died while being taken to hospital in an ambulance.

Late yesterday detectives found a heavy piece of scrap iron they believed Vargo used to beat the girl.

John Maley, father of the dead girl, who worked with Vargo at the Hamilton Bridge Company plant, said Vargo seemed worried in recent months. Maley said he befriended his fellow-worker in 1931 when he was destitute. Vargo lived with the Maleys until 1936.

People living near the Maleys said they had seen Vargo in the district during the past few days, watching the Maley girl whenever she left her house. The night she was killed she left home at seven o'clock, telling her parents she was going to visit friends.

W.A. Members Honor Pastor's Wife

BONARLAW, Aug. 7—(ENS)—On Sunday evening after the service in St. Mark's Church the members of the Women's Auxiliary gathered at the rectory and presented Mrs. Quarman with a silver cake-plate. In making the presentation Mrs. A. V. Brown, president of the W.A., expressed the regret of the W.A. members and of the entire community that Mrs. Quarterman and family are leaving, and wished them success and happiness in their new home. Mrs. Quarterman, in a few well-chosen words, thanked all for the beautiful gift and their kind words. They left Monday morning for their new residence in Portsmouth, Ont.

Mr. Isaac Brown, who suffered a slight stroke several days ago is very much improved. He received a pleasant surprise on Tuesday morning of this week when a committee of two, Mr. James W. Risk, roadmaster, C.N.R. of Trenton and Mr. J. F. Baker, local agent C.N.R. called on him and on behalf of the employees of the division presented him with a purse of money. In making the presentation Mr. Risk spoke of the esteem in which he was held by all the employees with whom he had associated before his retirement on pension several months ago, and wished him health and happiness for many years.

Mr. Brown replied feelingly, thanking them for the generous gift and expressions of friendship.

Mr. Brown completed 24 years with the railway this year and retired on account of ill health.

Clergy Appeal On Behalf Of French Jews

BERNE, Switzerland, Aug 7 (AP)—Leading Catholic clergymen in France, with the support of the Pope, have made a serious appeal to the Vichy government in an effort to alleviate the condition of the Jews and curtail an anti-semitic program, it was reported today, but indications in reliable foreign quarters were that deportations to the east, at least of foreign Jews, would continue.

The Papal Nuncio himself was said to have seen Chief of State Petain and a delegation of French clergy appealed to Pierre Laval and Fernand de Brinon, Vichy Emissary in Paris, their efforts being spurred by the recent arrests in the Paris area of about 3,000 Jews.

The Nuncio conveyed, it was said, a Papal expression of regret at sweeping measures under which Jews are deported, presumably for the German work program.

Petain was reported to have sought the assurance of the German occupation authorities that only non-French Jews would be deported, as has been the general practice thus far.

Policy Will Continue

Foreign observers thought it likely that this policy would continue, with arrests of French Jews being avoided for the most part.

De Brinon, in discussions with the clergymen, was said to have made it clear, however, that the anti-semitic program was a definite part of the present government policy and must be carried out.

Laval, it was pointed out in this connection, has agreed to deportation of foreign Jews from the occupied zone along with several thousand now residing in the unoccupied area of France.

Preparing Second Front

In a declaration in Paris yesterday De Brinon indicated the present arrests of Jews in Paris and Lyon were connected with preparations for a second war front, which he described as one of the "principal matters" now before France.

De Brinon spoke of "terrorist acts" in Paris and the need of combating "terrorist missionaries" he said were serving "Bolshevism and the Anglo-Saxon Allies."

The current reported representations by the Catholic clergy are among the most serious in several months. The clergy expressed opposition to the government's anti-semitic policy when it was first announced, and has protested regularly ever since.

A group of young priests now is said to be working on a documented declaration of opposition to all that France thus far has done in carrying out anti-semitic decrees.

HASN'T BURST YET!

MAKING a mess for mother to clean up again. Where does she get all her zest? Wise mother knows... big bowl of Kellogg's Corn Flakes with milk and sugar gives her needed food energy. And does she love it! Can't get enough! This year, again, all across Canada, thousands vote Kellogg's Corn Flakes their favourite breakfast. Order several packages today!

First Tag Day Is Huge Success

BEWDLEY, Aug. 7 — (ENS). — Monday was Tag Day in Bewdley in aid of the Institute for the Blind and the very gratifying amount of $37 raised shows that the people here were very responsive to this worthy cause in our own land.

Mrs. Harry Goss was responsible for the success of this probably first tag day in Bewdley and her five young taggers worked most faithfully. They were Misses Ann Erwin, Ruth Halstead, Nancy Lambe, Buddy Goss and Garth Manley.

The boys also tagged through the surrounding community the previous Saturday.

This holiday week-end was the busiest of the season when a great many people came to the village. All the hotels were filled and all cottages occupied. Every available boat was taken and in every way it was a very successful week-end.

Personals

Mrs. Erwin and Ann of Colborne have been spending the summer at Rice Lake Inn.

Miss Beatrice Thompson of Toronto was a guest all last week of Mr. and Mrs. Merwyn Benson.

Miss Nancy Lambe of Chicago, U.S.A., has been a summer guest of her aunt and uncle, Mr. and Mrs. Keith Halstead.

Harry Goss returned from Camp Connaught with the Midlands on Sunday evening.

Pte. George Richards of Kingston is spending a leave with Mr. and Mrs. Merwyn Benson.

Miss Eleanor Halstead of Toronto was a week-end and holiday guest of her parents, Mr. and Mrs. Keith Halstead.

Mr. and Mrs. Clifford Manley and family were Sunday guests of Mr. and Mrs. Charlie Barnard, Bensfort.

Miss Arleigh McAllister is spending a few days with her aunt and uncle, Mr. and Mrs. J. L. P. Smith in Peterborough.

Miss Margaret Forbes of Mather's Corner, near Keene, is visiting for a week with Miss Marlyne Bray.

SCHOOL FOR FORGERY

LONDON—(CP).—Michael Fogarty, alleged to have operated a school for forgery" with branches through East London, was sentenced to three years in prison for post office forgeries.

THE CANADIAN DEPARTMENT STORES LIMITED

STORE HOURS: 9 a.m. to 5.30 p.m.; Wednesday 9 a.m. to 12.30 Noon; Saturday 9 a.m. to 9.30 p.m. DIAL 5721

C.D.S. SEMI-ANNUAL SALE!

LAST DAY SATURDAY, AUG. 8

BATHING SUITS
AT REDUCED PRICES
Reduced to clear. Children's, misses' and women's Bathing Suits. Fine satin Lastex, sharkskin, dressmaker wool and satin. Jantzen and Knit-to-Fit. Size 7 years to 14 years. 32 to 42. Reg. 1.98 to 7.95. To clear .... 1.32 to 5.30
—Main Floor, C.D.S.

Clearance Summer Hats
Regular 1.98 to 5.98
SATURDAY 1.00 - 2.00
—Second Floor, C.D.S.

SPECIAL SLIPS
Semi-Annual Sale Special, Celanese crepe and rayon satin, tailored or lace trimmed Slips in white or tea rose. Sizes in group 32 to 40. Special, each .... .50
—Second Floor, C.D.S.

WOMEN'S SOCKEES
SUB-STANDARDS
Women's rayon plated sockees in a good assortment of colors. "Substandards". Sizes 8½ to 10. Saturday, pair .... .15
—Main Floor, C.D.S.

ECLIPSE THREAD
200 yards spools. Colors of black or white. Numbers 10 to 60. Price ..... 12 Spools .79
—Main Floor, C.D.S.

Women's Everyday Rayon Hose
SUB-STANDARDS
Everyday rayon hose, seamless, fashioned to fit. All light summer shades. Sizes in the lot 8½ to 10. Saturday, pair .... .29
—Main Floor, C.D.S.

MEN'S WORK SHIRTS
Splendid wearing work shirts of cotton "Doeskin" in collar attached style. Button through breast pockets—coat style—faced sleeves — full cut. In assorted plain shades. Sizes 14 to 17½ 1.29
—Main Floor, C.D.S.

TURBANS
Women's cotton mesh wrap-around turbans. Colors white, navy, green and turquoise. Special, each .. .18
—Main Floor, C.D.S.

BOYS' SWEATERS
Real Value! Boys' worsted jerseys in V-neck or cadet collar styles with short zipper. Ribbed cuffs and skirt. Plain colours of royal, wine and green. Sizes 26 to 34. Buy now for school wear 1.59
—Main Floor, C.D.S.

White Rayon "Glamour" Crepe
Specially priced for the Sale! Beautiful quality rayon crepe suitable for dresses or lingerie. Should launder and iron well. In plain white only — 38 inches wide. SEMI-ANNUAL SALE, yard .... .59
—Second Floor, C.D.S.

Sale! Irish Linen Towelling
Irish Linen Towelling in a quality that housewives appreciate. It's absorbent, dries quickly—polishes brightly. Woven with cotton coloured borders of red, blut, green or gold. About 17 inches wide. SEMI-ANNUAL SALE, yard .... .45
—Second Floor, C.D.S.

Hardwood Kitchen Suite
SEMI-ANNUAL SALE, 6 PIECES 49.95
You've only to compare it with others around the same price to realize just how good this real value is. Here's an extra large buffet fitted with two long drawers, large glass door will show off your pretty dishes and there is a lift up top for cutlery. Approximate size 16" x 42" x 43" high. The table is the handy jack-knife leaf extension type. Approx. size 31" x 40" closed; 31" x 55" opened. The panel back chair is well braced and finished in the new honey finish, making this an attractive kitchen or dinette suite.
—Basement, C.D.S.

Studio Couch with Wardrobe
Good looking studio couches covered in cotton velour combined with plain cotton repp. Cushions and mattress are spring filled. Opens to single or double bed. Complete with back, wood arms and wardrobe. SEMI-ANNUAL SALE, complete 49.95
—Basement, C.D.S.

TRADE-IN RADIOS
RE-CONDITIONED TO GIVE GOOD SERVICE
TO CLEAR SATURDAY

10 Tube Sparton Console	10.00
8 Tube De Forest Console	15.00
8 Tube Stewart Warner	19.95
7 Tube Standard Band Console	20.00
10 Tube Victor Console	24.95
8 Tube Majestic Console	24.95
7 Tube De Forest Console	25.00
5 Tube De Forest Mantel	29.95
8 Tube Philco All Wave Mantel	49.95
5 Tube De Forest All Wave	59.95

ALL IN GOOD WORKING CONDITION. ALL REAL BUYS.
—Radio Dept., Main Floor

Overseas Reception

De Forest A67/43

C.D.S Regular Value in RADIOS 109.95
De Forest Crosley 7 tube, in semi-modern cabinet, matched figured walnnt. Has 12 inch dynamic speaker, specially matched to cabinet. Automatic bass booster, and continuous tone control. Also automatic tuning of four stations. Built-in aerial, tuned to set. See and hear this set.
—RADIO DEPT., MAIN FLOOR.

THE CANADIAN DEPARTMENT STORES LIMITED

Weather
Cloudy with showers

Evening Examiner
Peterborough

FINAL
LAKESHORE AND CITY EDITION

VOL. LXXXVI, No. 32 — PETERBOROUGH, SATURDAY, AUGUST 8, 1942 — ★★ — PRICE THREE CENTS

NAZI COLUMN SMASHES AT GATE TO OIL FIELDS

BURNHAM'S POINT WARTIME HOUSES ACQUIRE THE LINEAMENTS AND ASPECTS OF HOMES

H. S. Longhurst, manager of the Wartime Housing enterprise at Burnham's Point, is quite proud of the response of most of the tenants to the suggestions and co-operation by the company for the improvement of the community in its first year of occupation. With that Engleburn background and the sweeping grace of nearer Elms the house occupied by Ewart I. Gale (CENTRE), formerly of Head Lake, near Kirkfield. It is situated nearest the new gateway over the C.P.R. at the east end of the railway bridge. That lawn was seeded and tended this year. Note the tree and hedge, and the climbers at the front door. J. G. Armstrong, previously of Toronto, has something to show for his work on the house at the LEFT. It is also on Edgewater Boulevard. He has tomatoes ripening in his garden at the RIGHT and dahlias in flower along the house. The house at the RIGHT is occupied by Richard J. Doran, who came here from Geraldton in the mining country near Sudbury. His lawn is trim and neat, brightly striped awnings are his own accessory together with the trellis for climbers at the front door.

German Forces Are Nearing First Major Goal In Drive Into Caucasus

Axis Armies Believed To Have Crossed Kuban River Above Maikop About 45 Miles From First Oil Centre

By HENRY C. CASSIDY
Associated Press Staff Writer

MOSCOW, Aug. 8—(AP).—German columns are smashing at the approaches of the Maikop oil fields, first major goal of their Caucasus drive, from both the north and east after a major breakthrough in Red army defences and the situation is "very tense," frontline dispatches said today.

The army newspaper Red Star said Soviet defenders had made a heroic but unsuccessful attempt to stem the Nazi tide in the loop of the Kuban River above Maikop, in the Armavir area and east of Khasnodar.

Krasnodar is 48 miles northwest of Maikop at a point where the Kuban curves northward and Armavir is 60 miles northeast, at the bottom of the river's loop.

This indicated the Nazis had swept across the Kuban on a wide front, although today's mid-day Soviet communique said only that fighting during the night was above Armavir and south of Kushchevka, which lies farther north.

Red Star itself emphasized the gravity of the situation faced by the Russian forces as German troops pounded closer to the derrick-dotted Maikop fields which produce seven per cent. of Russia's oil supply.

The mid-day communique said of the overnight action: "Our boys fought the enemy in area of Kletskaya (75 miles northwest of Stalingrad, to north of Kotelnikovski (95 miles southwest of Stalingrad) and Armavir and south of Kushchevka."

Fighting Spreading North

With the fighting spreading to the north of Kotelnikovski, the Germans thus were matching their Caucasus gains with a push that brought them closer to Stalingrad, but the extent of their progress toward the big Volga steel centre was not disclosed.

Swarms of German tanks and automatic rifle men were reported stabbing into Red Army ranks in the Armavir area while Nazi planes dive-bombed and strafed the hard-put Soviet defenders fighting gallantly under great odds.

The Germans moved upon Armavir after one break-through below Belaya Glina, some 75 miles to the north, and another below Kushchevka.

Spurred by these successes, the Nazis threw still more tanks and bombers into action as they hammered their way southward toward the Kuban.

Red Star said that a serious situation had developed in the Armavir district. It reported that in one sector the Nazis knifed into the Russian positions, forcing the defenders back to new lines.

Don and Kuban Cossacks bore the burden of massive enemy attacks south of Kushchevka and at one place the attackers broke through. The Cossacks reached new lines and warded off subsequent assaults.

The Soviet communique said that Russians fighting a German group which broke through in the Armavir area destroyed 17 enemy tanks and 48 trucks.

Reds Counter-Attacking

On the northern wing of the German drive upon Stalingrad, counter-attacking Red units were credited with occupying a populat-

GERMAN FORCES
(Continued on Page 14, Column 2)

Allied Airmen Strike At Guinea Base

ALLIED HEADQUARTERS, Australia, Aug. 8.—(CP)—Striking their mightiest blows yet at Japanese-held Rabaul, Allied airmen unloaded 15 tons of bombs on that New Britain invasion base yesterday and churned up destruction at Lae, New Guinea, with 2,000-pound demolition bombs.

Seven of 20 challenging Japanese Zero fighters were reported shot down over Rabaul at a cost of only one Allied plane, although other raiders were damaged and there were some casualties.

This daring and destructive assault, by heavy bombers in daylight, was aimed at Vunakanau airdrome, the main enemy air base in New Britain. An Allied communique said every one of the bombs hit the target area.

Something New For Japs

Medium bombers carried out the attack on Lae, also by daylight, and the communique's reference to the use of 2,000-pound bombs was the first disclosure that such potent explosives were being dropped on the Japanese.

Direct hits were reported on the Lae airdrome. The daylight raid there was coupled with extended harassing raids at night against enemy positions.

Activity in the northwestern sector was limited to reconnaissance activity on both sides. Allied scouts presumably extended their operations to include the islands of Kei, Aru and Tanimbar, which the Japanese now have occupied.

A headquarters spokesman said the situation in the Bun-Gona area of New Guinea, where Japanese land forces now are within 60 miles of the Allied base at Port Moresby, is unchanged.

U.S. Planes Raid Canton Area

CHUNGKING, Aug. 8—(AP). — United States army warplanes raided the Canton area again early this morning, shot down two Japanese planes and destroyed several more on the ground, Lt.-Gen. Joseph W. Stilwell's headquarters announced today.

U.S. PLANES RAID
(Continued on Page 14, Column 3)

United States War Effort Lagging

Gandhi Appeals To Americans To Act Quickly

By PRESTON GROVER
Associated Press Staff Writer

BOMBAY, Aug. 8—(AP).—Gandhi appealed to the United States today to act "while there is yet time" to bring about recognition of Indian independence and permit Indians "to use their liberty in favor of the Allied cause."

Gandhi made his appeal in a letter "to American friends" before the All-Indian Congress convened for a session which may give the Indian leader the "Go-Ahead sign" to launch a campaign of civil disobedience designed to end British rule in India.

The letter, which will be published in Gandhi's newspaper tomorrow, was delivered exclusively to American correspondents today. Although Gandhi had said earlier that he would give Britain time to make further proposals before launching the campaign, little hope of such intercession was held after yesterday's meeting.

Request Is Necessary.

Gandhi appealed to Americans to accept as sincere his statement that the request for Britain to withdraw from power and grant freedom to India was done with the purpose of vitalizing Indian defence.

"I would not have asked my country to invite Great Britain to withdraw her rule over India," he said, "had I not seen at once that for the sake of Great Britain and the Allied cause it was necessary for Britain boldly to perform the duty of freeing Indian from bondage.

"Without this essential act of tardy justice, Britain could not justify her position before world conscience, which is not vocal, but which is there nevertheless."

Disaster Repeated.

The Nationalist leader said that "Singapore, Malaya and Burma

GANDHI APPEALS
(Continued on Page 14, Column 2)

Looking For Fur Hat

Toronto, Aug. 8 (CP)

THE temperature was soaring here yesterday afternoon when a man, dressed in a heavy, roll-necked sweater and overcoat stepped of a street car to transfer to another tram. A few minutes latter he hurried back. "Have you seen a fur hat around? I lost one."

Croix de Guerre Man Graduates

BROCKVILLE, Ont., Aug. 8.—(CP)—John James of Cambridge, Mass., is a lieutenant in the Canadian Army today after serving with the French Army in the Battle of France, winning the Croix de Guerre and rising from the ranks of the Canadian forces overseas.

James, a tall husky lad in his early twenties, graduated from the officers' training centre here and will return to England shortly to rejoin his unit, the 17th Duke of York's Royal Canadian Hussars, once a cavalry regiment but now part of the armored corps.

He said he was "just loafing around" in France with a friend when the war broke out and so joined up with the French army.

He got a place as an ambulance driver in a unit largely composed of Americans and attached to the French army. The Croix de Guerre was for work in the evacuation of wounded from Amiens during the fighting around that city but James brushes off his efforts as "not" very much.

After the armistice he and his fellow Americans quickly got into civilian clothes. He still had his passport and so escaped the attentions of the German authorities.

He lived for months at a boarding house near Biaritz while that resort was used by the Germans as a rest spot for troops and finally came out through Spain and Portugal to return to the United States and enlist at Montreal.

6 German Spies Held In U.S. Likely To Die

WASHINGTON, Aug. 8 —(AP)— Arrival of the District of Columbia coroner at the closely-guarded jail holding eight Nazi prisoners furnished evidence today that all or a number of the alleged saboteurs soon would pay the death penalty for their crimes against the United States.

The coroner, Magruder Macdonald, reached the district jail shortly before noon. A few minutes earlier virtually all lights of the brick building were extinguished. A guard told reporters that six army chaplains and three doctors entered the jail.

Several additional army officers arrived at about the same time as the coroner.

Talking to reporters, a guard said that six stretchers had been put in the prison.

How many of the saboteurs might receive the death penalty continued President Roosevelt's secret, but there had been indications during the progress of the trial before a military commission that two of the accused might receive clemency.

The district electric chair was in readiness if the military custodians of the prisoners demanded its use.

In mid-morning, Presidential Secretary Stephen Early would say only

6 GERMAN SPIES
(Continued on Page 2, Column 4)

R.A.F. Airmen Sink Two Italian Ships While Rome Claims 15 Planes Bagged

CAIRO, Aug. 8—(AP). — R.A.F. airmen sank two Axis ships and damaged others off the occupied Egyptian port of Sidi Barrani, a joint general headquarters R.A.F. communique reported today.

Announcement also was made here that United States Air Force bombers sank a 10,000-ton ship in the Mediterranean during an attack on a big convoy.

On the land front the communique reported artillery activity in the northern and central sectors and increased aerial operations over the entire battle line.

The Italian high command claimed today in a broadcast that 15 British planes were shot down out of formations raiding Axis positions in Egypt yesterday.

(The British headquarters communique from Cairo noted an increase of aerial activity on the Egyptian front and announced the destruction of one Axis fighter in battles with R.A.F. fighter formations).

Shore Lights Aided German Sub

LONDON, Aug. 8—(CP Cable).—A Nazi submarine commander who claimed he sank 21,000 tons of shipping in 10 days in the "happy hunting ground" at the mouth of the St. Lawrence and 'stopped' traffic in the river, said in a German broadcast quoted by the Evening Standard today that lights on shore "helped us find our bearings."

He bragged he penetrated inside the mouth of river and "stopped our engines only about three miles from the nearest bank."

"We could see on land blazing headlamps of motorcars speeding along a coastal road... From one biggish building, evidently some place of amusement, we could hear dance music...

"And as we left to return to Germany we watched a strong American coastal patrol and anti-submarine force carrying out trials and manoeuvres with all their searchlights full on, turning night into day. We watched and made notes on American anti-submarine tactics."

EXTRA!

BOMBAY, Aug. 8—(CP).—The All-India Congress Committee in convention here today endorsed Mohandas K. Gandhi's independence resolution by a large majority.

MISSISSAUGA GOLF CLUB.—Mike Turnesa shot a seven-under-par 65 here today on the third round of the 72-hole Canadian Open.

'We Could Lose' OWI Warns American Nation

WASHINGTON, Aug. 8—(AP). — A gloomy picture of America's war effort to date was laid before the country today in a warning by the Office of Uar Information that materials are failing to reach the fighting fronts in the time and volume needed to win the war.

Reviewing the military and production situation, O.W.I. asserted last night that output of fighting planes, tanks, most types of artillery and naval vessels fell behind schedule in June and expressed doubt that "all of us realize how hard we are going to have to work to win."

(A similar tone was expressed in Australia where War Correspondent Norman Stockton of The Melbourne Herald asserted "our allies have got to realize the grim fact that we are still fighting a losing war and that there is no possibility of an offensive from this country until real material aid is forthcoming."

(Stockton described Gen. Douglas MacArthur as an "offensive-minded" leader who apparently could not take the offensive because of a lack of material aid.

("Australia has been told too many rosy stories about United States military aid," he said. "The American press has fed the American public similar lines.")

WE COULD LOSE
(Continued on Page 2, Column 1)

Atlantic Charter Grows In Importance

New Bill Of Rights For Man Is Pillar Of Fire To Lead Allied Armies

By DE WITT MacKENZIE
Associated Press War Analyst

What guarantee stands back of the Allied war aims as thus far expressed?

Daily the Atlantic charter, designed by President Roosevelt and Prime Minister Churchill last August in their dramatic conference somewhere at sea, grows in importance as representing the probable fundamental principles upon which the new world order will be built after the war.

This new bill of rights for man, endorsed by 26 other nations, is a pillar of fire to lead the Allied armies. It is likely to form the basis of any peace treaty. If any of the Axis peoples should decide to break away from their leaders and make a separate peace, they certainly will be drawn to considerable degree by this magnet.

Of more immediate concern, should a compromise be reached between Britain and the Indian Nationalists in the great crisis which now threatens the security of the whole Allied cause, it doubtless will involve some guarantee to the Nationalists that they will receive the freedom which Britain promises to give them after the war.

There's no indication at this writing that a compromise is possible, but but the Atlantic Charter certainly offers encouragement to the Nationalists when it says that the United States and Britain "respect the right of all peoples to choose the form of government under which they will live."

Still, we are told that the Atlantic charter isn't bonded. Lord Bennett, one-time prime minister of Canada, has raised this question by telling the House of Lords that the charter "is nothing more than the expression of hopes and aspirations on the part of the President of the United States and our Prime Minister."

Lord Bennett pointed out that American legislation giving force to operation of the charter declarations could only become effective after senate approval, and he called attention to the senate's refusal after the first Great War to accept the League of Nations which President Wilson had sponsored and included in his famous 14 points. Lord Bennett added:—

"Nothing could be more fatal than to make a declaration of views with respect to peace and then have our enemies, defeated, saying they relied upon statements which we made but to which we could not give effect because they were our declarations and not the declarations of everyone concerned with us.

"Here the prime minister could bind the government and country or else go out of office in the endeavor to give effect to his conclusions. In the United States this is not so."

ATLANTIC CHARTER
(Continued on Page 2, Column 1)

The Weather

Peterborough Temperatures:

To-day:

Night low	53	6 a.m.	53

Yesterday:

Highest	79	Lowest	53

One Year Ago:

Highest	93	Lowest	56

Weather Forecast:

Ottawa and Upper St. Lawrence Valley—Moderate winds; fair and moderately warm. Sunday—Moderate to fresh winds; partly cloudy and modertely warm with light showers near the St. Lawrence.

Lower Lake Region—Moderate to fresh winds; partly cloudy today and Sunday with scattered showers.

Grocers Break Rations

Winnipeg Merchants Sold Tea, Coffee On Sunday

WINNIPEG, Aug. 8 — (CP). — George R. Cormack, regional foods officer, is investigating charges that a number of Winnipeg grocers continued last Sunday and Monday to sell unlimited quantities of tea and coffee after the radio announcement Sunday that there would be rationed, "effective immediately."

The charge was made in a statement yesterday by H. Moore, secretary of Food Distributors of Manitoba, Inc., a retail merchants' association. Mr. Moore said the stores had "flagrantly violated" the regulations of the Wartime Prices and Trade Board, and that a number of the grocers had sold out their entire stocks of tea and coffee.

He said he had urged a proclamation be issued prohibiting these grocers from replenishing stocks un-

GROCERS BREAK
(Continued on Page 2, Column 8)

5,000 Cadets Graduated

Important Milestone Marked At Brockville Camp

By FRANK FLAHERTY
Canadian Press Staff Writer.

BROCKVILLE, Ont., Aug. 8 — (CP).—Out of the officers' training centre here today marched the 5,000th cadet to qualify for a commission at the school.

Along with 368 other young officers went Lieut. Byron E. Fowler of Brockville, who held certificate No. 5,000 from the training centre commanded by Col. Milton F. Gregg, V.C.

Formerly men chosen from the ranks for commissions overseas qualified at a Canadian officers' training centre in England which was commanded by Col. Gregg before his return to Canada. Now all return to Canada, and today the first large group received their coveted diplomas.

Emphasizing the bilingual character of the officers' school was the presence of 101 French-speaking officers in the graduating class.

Of the 5,000 graduated to date, 1,315 are French speaking and Lt.-Col. Edmond Blais, chief French instructor, hopes to maintain or better a recent average of one-third in each class as French-speaking.

FOUR-YEAR-OLD GIRL RUSHED EAST ON PLANE FOR OPERATION

Key Lodged In Throat Of Small Girl

Trans-Canada Plane Rushes Child East For Operation

VANCOUVER, Aug. 8.—(CP)— A Trans-Canada Air Lines plane roared east toward Montreal today, bearing four-year-old Sharon Bell toward a hospital where an emergency operation can be performed to remove a key lodged in her gullet.

Daughter of a Vancouver policeman, the child swallowed the key, of the type that opens tins, last Monday. Specialists here said that only at Dr. Jackson Hospital in Philadelphia can be found instruments delicate enough for a successful operation. The key is an inch across at the handle.

The T.C.A. plane is due to arrive at Montreal at 11.55 A.M. E.D.T., where transfer will be made to another aircraft.

However, T.C.A. officials at Toronto said the plane was two hours late due to "poor flight conditions."

In the meantime the child is being fed by a tube through her nose. Sharon is making the trip seated on the lap of her aunt, Mrs. A. Murchison, who obtained a seat in the filled plane after a group of army officers drew lots. One of them, 2nd Lieut. H. Soule, of Hamilton, Ont., volunteered his seat and then in the draw that followed drew the only marked slip that meant he had to stay behind.

Soule was en route east after having received his commission at Gordon Head, near Victoria, earlier in the day.

The departure of the child and her aunt was so hurried that they boarded the plane with little more than the clothes they wore. Today the father, Constable Gordon Bell, plans to follow by plane with baggage for the trip.

MORE ABOUT—

Atlantic Charter

Continued from Page 1

Lord Bennett didn't explain the unusual circumstances surrounding the rejection of the League of Nations. One of the senate's objections was to the famous article 10 under which members undertook to "preserve as against external aggression the territorial integrity and existing political independence of all members of the league." Coupled with that far-reaching commitment was the fact that the British Empire had six votes as against one for the United States. Furthermore, opponents of the league charged that Mr. Wilson had approved the league covenant without proper consultation with senate leaders.

However, Lord Bennett has created in the public mind the question of why, if the Atlantic charter is merely an "expression of hopes and aspirations" the legislatures of both the United States and Britain don't consider the charter formally and vote their approval or disapproval of it. That would be calculated to clear up any doubts.

MORE ABOUT—

We Could Lose

(Continued from Page 1)

Only Ankle Deep

O.W.I. cautioned that "we could lose this war," and declared that while some individual Americans had made great sacrifices, "as a nation we are not yet more than ankle deep in the war."

"Too many people," it continued, "seem to feel that we are fighting this war out of a surplus—a surplus of resources and productive capacity, a surplus of time. That is not true. We have plenty of some resources; in others we are a have-not nation."

The review referred indirectly to demands for a second front in Europe by asserting that "popular pressure for action on this front or that of the many possible fronts can serve no useful purpose."

"Our forces are being disposed as and where the military commanders believe they get the maximum of results according to the best professional judgment," O. W. I. added. "When we cannot be strong and hit hard everywhere, we must be able to hit hard where it counts most even at the price of leaving other areas inactive."

The review asserted that our Allies have carried most of the load and "we have not given them as much help as we had led them to expect." It added, however, that it was expected 1942 would be "largely a year of preparation" and "our Allies would have to do most of the fighting during most of the year."

"We are deep in what may be the decisive year of the war," O.W.I. observed, "but 1942 will be the decisive year only if our enemies do not succeed in inflicting crippling blows on our Allies before the year is out."

The review asserted that if Russia's striking power is paralyzed, British power in the Middle East broken or China's endurance ended, "The war will be decided in some later year not now foreseen and victory will be far more costly."

GUARD WOMEN'S HEALTH

CAPETOWN — (CP). — South Africa has taken steps to guard scientifically the health of women in the uniformed services and Canadian nurses are helping in the program.

QUICKIES

"Don't waste your time watchin' me—if I need help I'll use an Examiner Want Ad!"

DOROTHY DIX . . . .

PROPHETS DECLARE MARRIAGE WILL SOON CEASE TO EXIST. But Human Nature Indicates These Gloomy Persons Are Wrong.

❖ ❖ ❖

Dear Dorothy Dix: As an institution wedlock is in its decadency, irrespective of your well-meaning column trying to repair the rifts in the chimera. It is sad but true that mariage is going streamlined with the consequences which go with it. A MAN.

❖ ❖ ❖

ANSWER: I know that many people believe with you that marriage is passing into what Mr. Cleveland called "innocuous desuetude" and that in a few more years it will have become just one of the quaint old customs of which people will tell their children—if the Government isn't rearing all the children by that time—when they get out the family album and show the picture of Great-grandmother in the queer conglomeration of white satin and orange blossoms and veil that they used to call a wedding dress. Some pessimists have even gone far enough to prophesy that within fifty years the institution that we now know as marriage will be abolished.

I canot agree with these gloomy prognostications for you have only to read the vital statistics and cast an eye over the society column in any newspaper to be cheered up by the ringing of merry wedding bells. Undeterred by the number of divorces and by the experiences of their friends and families, the young appear to be rushing pell-mell into the holy estate just as blithely and with as little concern for consequences as they have always done.

Perhaps more so; for whereas in the past a man felt that he had to put off marrying until he could support a wife, now he rushes to the altar with Georgianna and lets her support him if he loses his job. Wives are no longer a liability; they are an asset. Hence more desirable.

You may say that marriage has lost much of its sacredness, that it is no longer regarded as a binding tie and that men and women do not marry until death shall them part, but until they lose their taste for each other. No one can deny these allegations. But even at its worst marriage hasn't gone into bankruptcy yet. It is still a going concern, which is proved by the fact that every starry-eyed young couple who marry believe they are going to make a success of it, and a lot of them do, for only one ocuple out of six land in divorce court; that isn't such a bad percentage in the most risky gambling game on earth.

Offers Best Solution.

Heaven knows marriage is full of imperfections from whatever angle you regard it. It is jam-packed with injustices, with incongruities, with all sorts of faults and weaknesses, but for all of that it is the best solution of the relationship of the sexes that the ingenuity of man has ever been able to work out. It doesn't always bring happiness, but only a daily miracle would keep any two people who had to live together from getting on each other's nerves.

Thousands of husbands and wives break their marriage vows and part, but hundreds of thousands of others find peace and happiness and love and comfort in living together. Golden weddings are common but a liaison that lasts five years becomes a romantic tradition.

The very possessiveness of human nature makes me believe that marriage will never cease to exist. Each of us wants somebody who belongs exclusively to us and to whom e belong. We want the privacy of our own homes. We want a place in which to rear our children, and this we can secure only by subscribing to some established ritual such as marriage.

When we abolish marriage we abolish civilisation. And we are not ready for that yet.

❖ ❖ ❖

Too Proud To Admit Her Mistake.

Dear Dorothy Dix: Our daughter, who is now 16, ran away and married when she was only 15. The boy she married was from a family far beneath her in every way, and although they have been married a year he hasn't even attempted to find any kind of work. He seems to be perfectly happy and satisfied to live on us. He has no education, no morals, no character and his reputation is very bad.

He is dragging our daughter down to his level, but she seems infatuated with him and more determined to continue living with him and more bitter toward us all the time. She resents everything we say about him and seems almost to hate us, although we have been the most devoted of parents to her. The situation is breaking our hearts. What can we do?—Mother and Dad.

❖ ❖ ❖

ANSWER: Your daughter's attitude toward you is the result of her humiliation at the situation in which she finds herself and her passionate regret at her own folly. She realizes she has wrecked her life. She is bitterly ashamed of the uncouth lad she has chosen for a husband. She knows people deride her for being such a fool and have a contempt for the man who marries and settles down on his wife's people to support him, and it simply burns her up.

She is bitterly unhappy, and she is taking out her unhappiness on you. She heaps on you the abuse she'd like to give her husband. She sticks to him because she's too proud to admit her mistake. She gives you ingratitude for all your kindness because it's killing her that she has to be dependent on you and that her husband is so lazy and trofling he won't even make an effort to support her.

The best thing for you to do under the circumstances is to send the young man packing. Tell him that you will support your daughter, but you won't support him. That will rouse the manhood in him, if he has any.

If you haven't the courage to do this, put them on their own. Give them a small allowance and let them work out their own salvation. There's not much that you can do to save a headstrong girl from having to pay the price of her determination to do as she pleases regardless of how it will hurt others. She has to learn her lesson from experience. But it's pity that her parents have to suffer with her.

Released by The Bell Syndicate, Inc.

Army Leaders Visit Waddell's Squadron

SOMEWHERE IN ENGLAND, Aug. 8.—(CP Cable.)—With a party of senior Canadian officers, Air Secretary Sir Archibald Sinclair, Lt.-Gen. Kenneth Stuart, Chief of the Canadian General Staff, and Maj.-Gen. H. F. G. Letson, Adjutant-General to-day inspected a new airdrome being built by the Royal Canadian Engineers.

The airdrome is nearing completion and the Canadian sappers have established a record for this type of construction in Britain.

Lt.-Gen. A. G. L. McNaughton, Canadian Army Commander, Air Marshal Harold Edwards, Air Vice-Marshal George Brookes, Lt.-Gen. H. D. G. Crerar, Maj.-Gen. G. R. Turner, Maj.-Gen. C. S. L. Hertzberg and Sqdn. Ldr. 'Bunt' Waddell, Peterborough, Ont., commander of an R.C.A.F. army cooperation squadron, accompanied the visitors.

Earlier the party lunched at Canadian Army Headquarters.

Dies Of Wounds

BERNE, Switzerland, Aug. 8 — (AP).—The Swiss Telegraph Agency reported from Clermont Ferrand, unoccupied France, today that Henry Gachelin, secretary of Jacques Doriot's Fascist National Party in the Seine et Oise Department died of wounds received as the result of a plot.

(The German radio yesterday said Gachelin was attacked by "Communists" in Paris Tuesday night and seriously wounded by a revolver shot.)

DIES IN PRISON

TOKYO (from Japanese broadcasts), Aug. 8—(AP).—A Miyako dispatch, quoting the Italian news agency Stefani said today that U Saw, former Premier of Burma, who was arrested by British authorities several months ago while en route from England, had died in prison in Egypt.

Mr. and Mrs. H. G. Walker, 774 George street, have as their guests their son and daughter-in-law, Mr. and Mrs. V. E. Walker, and daughters, Genge and Gail, from Charleston, West Virginia. Miss Margaret Walker is also visiting her parents, Mr. and Mrs. H. G. Walker, for a month.

Assault Charges Bring Severe Fines

CAMPBELLFORD, August 8. — (ENS) — His right arm in a sling and his hand bandaged, Constable William Wellman of Hastings appeared in Campbellford Police Court on Friday afternoon testifying that his sparring partner Kenneth Kemsley, 29, Trenton, was by no means drunk at the time of the encounter. Kemsley, who is an electric welder by trade told Magistrate R. B. Baxter that he was visiting in Campbellford and he pleaded guilty to charges of assaultin an officer of the law, resisting arrest and creating a disturbance in a public place. He was taken into custody on Thursday evening and with the assistance of Provincial Constable D. M. Carruthers was lodged in the Campbellford jail over night. Constable Wellman testified he had heard some "loud talk" on Bridge Street, Hastings and went over to "check it." The boys quieted down but fifteen minutes latter were wound up again and this time when he went over Kemsley followed him back to the opposite side of the street and started an argument. The Constable said he succeeded in putting him under arrest but 'I broke mgy right hand and arm in the scuffle." In reply to a question by the Magistrate, Constable Wellman replied, "I wouldn't say he was intoxicated. He was able to handle himself pretty well." Kemsley, who had a bandage on his left temple and under his eye by way of repairs declared he had some beer and by way of defense added he didn't know he was tangling with the village constable. After warning the accused that he could be given two years for the offense, Magistrate Baxter let him go with $20.00 and $8.50 costs or 15 days.

Nicholas Parcels, 30, Campbellford was charged as a second offender with being intoxicated in a public place. He also was booked by Constable Wellman as a result of the trouble in Hastings on the preceding night. Parcels was granted an adjournment for one week and allowed to go on bail.

Robert Montgomery of Seymour Township pleaded guilty to having liquor in an illegal place and following his plea of guilty was assessed $10 and $2.50 costs. The charge was laid by Provincial Constable D. M. Carruthers.

Cobourg Teacher Lauds Cadet Training

COBOURG, Aug. 8.—(ENS)—R. N. McKenzie, principal of Cobourg Collegiate Institute, addressed Cobourg Rotary Club yesterday at their weekly luncheon, on compulsory cadet training in secondary schools. Mr. McKenzie returned recently from the Y.M.C.A. camp at Geneva Park, Lake Couchiching, where he took a special course in preparation for the teaching of the form of cadet training which is now part of the curriculum of secondary schools.

He emphasized that the new training is for girls as well as boys. He was confident, he said, that by spring the collegiate pupils here would be able to march correctly and would have an extensive knowledge of wartime subjects.

The new studies will include drill, engine mechanics, air frame mechanics, aircraft recognition (30 types), air raid precautions, gas protection and the theory of flight and navigation of planes. The Cobourg Rotary Club was doing a good job in taking over the training of a number of high school boys as air cadets, the speaker said.

The balance of the program was devoted to completing plans for the Rotary Carnival with chairman of the carnival committee, Reuben Freeman, leading the discussion.

MORE ABOUT—

6 German Spies

Continued from Page 1

to reporters:

"On the question of the eight prisoners in the district jail there is as yet no news for you."

Early would not indicate when there might be some news. Yesterday President Roosevelt said he had not yet completed his review of the findings.

Since 8 a.m. a curtain of strict military silence had hung over the building. Correspondents on the inside were directed not to attempt any outside telephone calls.

Inside the execution chambers, two dozen shiny aluminum chairs were placed in rows before the windows in the witness room which look upon the plain wooden chair. The chair itself had been cleaned and covered over.

Rumors that clemency might be accorded one or two of the prisoners persisted, with reports indicating it probably would be for George John Dasch and Ernest Peter Burger.

Dasch, leader of the four-man group which landed from a submarine on Long Island, was assigned a special counsel and was the only one of eight who did not join the habeas corpus petition to the Supreme Court.

RABBITS DESTROY GARDENS.

BROCKVILLE, Ont., Aug. 7. — (CP).—Victory gardens on Hartley street have a look of defeat because of the ravages made by rabbits, which have eaten most of the choice vegetables.

Prince George of Kent Christened

The Duchess of Kent holds her infant son, Prince George of Kent, born July 4, after he was christened Michael George Charles Franklin in ceremonies at London. At the LEFT is Queen Mary. In the REAR are, LEFT to RIGHT: King George and the Duke of Kent who served as a proxy for President Roosevelt, who gave his first name and his sponsorship as godfather to the baby. President Roosevelt accepted the royal couple's invitation to be godfather to the prince, third child born to the Kents and seventh in succession to the throne. This photo was received via radio from London.

Hepburn Blasts At Ottawa As Grand River Project Opens

FERGUS, Ont., Aug. 8 (CP) — Premier Hepburn of Ontario wants the Dominion government to "forget political considerations" and the people of Canada to awake from "apathy."

"I don't know what will awaken the people from their apathy short of bombing," he declared here yesterday at the official opening of the $2,000,000 Shand Dam, key point on the Grand River construction project.

"Paid propagandists at Ottawa conceal the truth," he asserted. "We are not told the true facts. I say to the bigoted leaders of our country, forget political considerations. This is not a political battle you are fighting. It is a fight for our every existence."

Mr. Hepburn, speaking at a big dam, a few miles from Fergus, warned also that Canada faces a two-ocean attack "in the near future."

Atlantic Attack

"I believe we are going to have an attack on the Atlantic coast very soon," he declared. "There will be a two-ocean attack in the near future. I believe our fate depends on the disposition of the French fleet in the Mediterranean and the German drive into the Caucasus."

Premier Hepburn said the white people of the world were faced with the greatest threat in history and urged a crowd of 4,000 persons "don't listen to these men at Ottawa, these men with Vichy minds, who tell you we are winning the war comfortably."

"Let the men at Ottawa talk in straightforward language and act the same way," he continued. "All this discussion about postwar policies merely distracts from the vital problems of today."

Halt All Shipping

One successful bombing of the Sault Ste. Marie Locks, through which passed 90 per cent of steel shipments, would halt all shipping and the railways would not be able to carry more than 50 per cent of the ore, he said, adding that a successful air raid on Niagara Falls "could put us in darkness."

Continuing his criticism, he said "Let these political bigots, these autocrats with their stupid drifting, become a little more broad-minded and try to fight this war on a National and not a partisan front."

Premier Hepburn said Ontario already had done a great deal for the war effort and "there is nothing we won't give them if it will help win the war."

Hitler had boasted he would conquer the world and "he is making a pretty good job of it," he said.

State of Apathy

"We must arouse ourselves from this state of apathy, this fool's paradise...I ask you to view this situation with great solemnity. The greatest power in the land is public opinion, once it becomes aroused; it must demand an end to half-measures. Ottawa boasts of the money it is spending on the war. I don't doubt money is being spent lavishly. But it is not how much is spent, but how it is spent."

The Premier criticized "arm-chair generals" and "Land Admirals who obtained high rank through political favors, and said he had been informed at a Hamilton, Ont., Training School there were 43 commissioned officers and only nine pupils at the beginning of the course. The number of pupils had grown to 19 since then, he said.

Hastings Needs More Police Reeve Declares After Battle

HASTINGS, Aug. 8 (ENS)—Aftermath of a fracas on highway 45 in front of a local hotel Thursday night in which Police Chief William Wellman broke his hand, the local council lost no time in taking direct and drastic action at their regular meeting last night, to prevent any future recurrence of such scraps.

"These miniature riots are becoming all too common in this village" stated Reeve Lewis E. Kelley as council unanimously instructed the clerk to write Attorney General Gordon Conant requesting the immediate stationing of a provincial police officer in the village.

Members were quick to point out that this was no reflection either on the village constable or the two hotels. "Chief Wellman is to be commended on the way in which he is carrying out his duties," pointed out the Reeve, adding that the Chief just couldn't cope with the conditions arising from the fact that the village has two licensed hotels.

"Both hotel-keepers are carrying on their business in a very satisfactory manner, but it seems to me that Hastings has become a dumping off place for all the riff-raff of the surrounding district," continued the Reeve. "Hardly a night passes that a bunch of hoodlums don't head for town and then think they can run the place.

As a result fights break out all over the place."

Blame Bootleggers

"One policeman can't do it all" interjected Councillor William McEachnie as he stated that "I for one am done taking the rap for such deplorable conditions."

"Yes and the hotels have to take the rap for the bootleggers" said Councillor John Bonds.

"We have the only beverage rooms within a radius of 25 miles, and if beer is good for Hastings it should be good enough for Norwood or Campbellford" commented the Reeve as he climaxed the heated discussion on the posting of a permanent provincial to be stationed in the village.

The three men who precipitated the whole affair were subjected to severe fines in Campbellford police court by Magistrate Baxter of Port Hope Friday afternoon.

Kenneth Kemsley of Windsor was assessed $20 and $8.50 costs on a charge of resisting arrest. John H. Gay of Campbellford was fined $10 and $8.50 costs on a charge of drunkenness, while Nicholas Parcels, also of Campbellford, was remanded for one week on $100 bail.

Regarding the Unemployment Insurance Act council declared that none of their employees were eligible for such insurance. A request from the Canadian National Institute for the Blind to hold a tag-day here on September 12 was granted.

EIGHT MOTORISTS KILLED

WENATCHEE, Wash.—(AP)— A wall of water hurtling down a mountain canyon after a cloudburst last night trapped nine persons in an automobile, killing eight, including five women, as the machine rolled and was carried several hundred yards down a hillside.

Cheese, Produce and Livestock

MONTREAL PRODUCE

MONTREAL, Aug. 8 — (CP). — Produce market prices here on Friday, as reported by the Dominion Department of Agriculture follow:

Eggs. — Graded shipment selling: A-large, 36½c; A-medium, 35 to 35½c; A-pullets, 30 to 31c; B, 28½ 29c; C, 25 to 26c. Receipts: 457 cases.

Butter. — First-grade creamery prints, jobbing price, 35⅛ to 36c; first-grade solids, jobbing price, 35½c; current receipts, Quebec No. 1 pasteurized, 34¼c; No. 2, 33¼c; wholesale, Quebec No. 1, 34⅝c; No. 2, 33⅝c. Receipts: 2,104 boxes.

Cheese.—Current receipt, Western and Quebec, white, 19⅝c f.o.b. Montreal; wholesale, Western and Quebec white, 20c, first grade f.a.s Montreal. Receipts: 804 boxes.

Potatoes.—75-lb. bags, Quebec, $1.65 to $1.75; Ontario, $1.80 to $1.90; N.B., $1.65.

MONTREAL POULTRY

MONTREAL, Aug. 8 — (CP). — Chickens, milkfed. A 28 to 29c; B, 26 to 28c Fresh fowls, 20½ to 25c. Turkeys, 32 to 33c. Ducks, domestic, 28c; Brome Lake, 29c.

BACON-HOG PRICES

TORONTO, Aug. 8 — (CP). — Dressedweight were up 15 cents at Barrie and prices were unchanged at other bacon-hog markets reporting early today.

Liveweight—Chatham, $10.75.

Dressedweight. — Barrie, $15.90; Brantford, $15.60 plus transportation; Hull, $15.40 plus transportation; Hamilton $15.90 delivered; London, $15.75 plus transportation; borough, $15.65 plus transporation; Stratford, $15.50 plus transportation.

FRUITS AND VEGETABLES

TORONTO, Aug 8 — (CP). — Wholesale fruit and vegetable prices were unchanged here today

WINNIPEG GRAIN

WINNIPEG, August 8 — (CP). — The usual week-end dullness characterized the first half hour of today's session on the Winnipeg Grain Exchange. No trades were posted in wheat and no export business could be confirmed. At Chicago wheat was ⅛ higher.

Only one or two trades were transacted in oats and rye.

Yesterday's Quotations

	Open	High	Low	Close	Prev Close
Wheat—					
Oct. ...	90	90	90	90	90
Oats—					
Oct. .	45⅞	46	45⅞	46	46
Dec. .	45⅝	45⅝	45⅝	45⅝	45⅝
Barley—					
Oct .	60⅞	60⅞	60⅞	60⅞	60⅞
Dec. .	....	....	....	60⅞	60⅞

Special Units To Be Made By Red Cross

PORT HOPE, Aug. 8.—(ENS). — The executive of the Port Hope Red Cross Society held their monthly meeting Friday at the local Red Cross rooms, with the president, Mrs. M. C. Wotherspoon in the chair.

This was followed by the treasurer's report given by Mr. J. Reynolds in which he stated that the proceeds of the tea held at the home of Mr. and Mrs. A. B. Scultz, Penryn Park, in July were $202.89. By the sale of tickets on a baby doll given them by their brother, Margaret Harwood and her sister, with the help of Jayne Halford, gave the society $6.00 to help the little English children.

Big Shipment.

The convener of the work rooms, Mrs. J. Foote reported the shipping of 34 woollen articles for the army and airforce and 100 articles for the navy. She stated that this shipment was very small due to the lack of certain types of wool to make other articles. A much larger shipment is expected to be sent out on Monday.

Mrs. J. L. Sheehan, convener of the refugee committe, reported that during the month of July 32 large quilts, 1 crib quilt, 5 complete layettes consisting of 170 articles and 122 articles of civilian clothing. In addition to this there were 131 miscellaneous articles of clothing shipped, which makes a total of 423 articles. The layettes and 122 articles of civilian clothing were donated by the local High school at the end of the present school term, and also a sum of $10 was given to further the work. Mrs. Sheehan took that opportunity to express her thanks to the women members of the staff for the time they gave up to aid the children in this work.

To Serve Tea.

A special concession was made by the government to allow tea to be served in the Red Cross tea rooms as the money obtained is used in war work.

In case a serious emergency should arise the Red Cross must have on hand 25 emergency units, consisting of bedding, towels and hospital supplies. These are to be distributed in different parts of the town within the next two months. If necessary the smaller branches in the district will be helped by the main branch in Port Hope.

There was a lengthy discussion regarding the obtaining of blood donors to go to the clinic in Peterborough. An advertisement will be inserted in the local paper to ask for blood donors.

The next meeting of the executive will be held on the first Friday of October.

SUGAR PRODUCTION

British Caribbean possessions produce 281,017 acres of sugar cane annually.

Red Army's Left Wing Threatened

Extensive Use Made Of Fighting Forces Of Satellite Nations

Written for the Canadian Press. By Maj.-Gen. Sir Charles Gwynn.

LONDON, August 8. —(CP Cable) —The German drive in the Rostov region is still unchecked, at least, in the centre where the thrust southeast towards the upper waters of the Kuban river has made rapid progress.

The position of the left wing of Marshal Semeon Timoshenko's army also is very critical. The Germans claim to have reached the river at several points and to have captured Voroshilovsk.

On both sides of the river progress has been much less marked and the Russian rearguard evidently is offering stout resistance. The German advance has therefore created a pronounced salient and it seems probable that the deepest penetrations have been made by panzer formations. It remains to be seen whether the salient will be broadened by a fanning-out process of the slower-moving main bodies before it is pushed further.

Timoshenko's Tactics.

So far, the main achievement of the Germans has been the capture over a wide front of the Novorossisk-Stalingrad railway leaving the left wing of Timoshenko's army without rail communication except to the Caucasus. From Voroshilovsk even that line is threatened.

Timoshenko has kept the left wing of his army intact, to a large extent, and he does not appear to have committed it to a decisive battle. Hoping to wear down the strength of the Nazi drive by rearguard action before it reaches his main defensive line, which appears to be in the Kuban river.

I seems probable that he is husbanding his reserves to make a determined stand for the naval base at Novorossisk, the oil refinery at Krasnedar and the oil fields at Maikop.

Satellite Troops.

The failure of the Germans to make progress in the Don elbow has made it more necessary for them to exploit their footing at Tsimlyansk. Since the Nazis have failed thus far to disrupt Marshal Timoshenko's army or destroy any large part of it, it must be somewhat of a problem for them whether to concentrate on gaining their objective in the north-western Caucasus or to endeavor to obtain control of the lower Volga.

The latter would appear the more urgent objective, especially as the Nazi failure at Voronezh has made it easier for the Russians to reinforce their armies protecting the lower Volga.

The resistance of the Russians at Tsimlyansk, and in the Don elbow coming after their success at Voronezh might have caught the Germans in two minds. The fact

RED ARMY'S

(Continued on Page 14, Column 3)

MORE ABOUT—

Grocers Break

Continued from Page 1

til a thorough investigation has been made, in a telegram sent yesterday to J. G. Taggart, food administrator of the Wartime Prices and Trade Board.

War 25 Years Ago

By The Canadian Press

AUGUST 8, 1917—British opened an atack between the Ancre and Avre rivers. Russo-Rumanians retired in the Trotus Valley, but Russian troops were on the offensive in the Chotin region on the Russo-Galician border north-east of Czernowitz.

AUGUST 9, 1917—French on the Western Front advanced south of Langemarck and around Bixchoote; Morlandcourt was captured by the Allies and Montdidier outflanked.

Knock Out Australia

SYDNEY, Aug. 8—(CP). — The Australian Army Minister, Francis M. Forde, said in a speech today, "We are face to face with a great crisis in our history" and warned that the Japanese would try to knock Australia out of the war by invasion.

"Fortunately we have been given a breathing space to prepare which will make a big difference when the battle is joined," he said.

TORONTO PRODUCE

TORONTO, Aug. 8 — (CP). — Produce market prices here to-day as reported by the Dominion Department of Agriculture follow:

Eggs.—A-large, 37 to 38c; A-medium, 36½ to 37½; A-pullet, 30 to 31c; B, 28 to 29c; C, 25 to 26c.

Churning cream.—No. 1, lb. 35c f.o.b., 38c delivered; No. 2, 32c f.o.b., 35c delivered.

Butter, wholesale.—First- grade solids, 34c; second grade solids, 32½ to 33¼c.

HAS HOPES AT 69

LONDON—(CP).—Sir John Laurie, bachelor Lord Mayor of London, still hopes to get married. His grandfather, who lived to 100, was married late in life, says Sir John.

ATTEND THE SERVICES IN YOUR CHURCH TO-MORROW

Sisters Do Own Farm Work

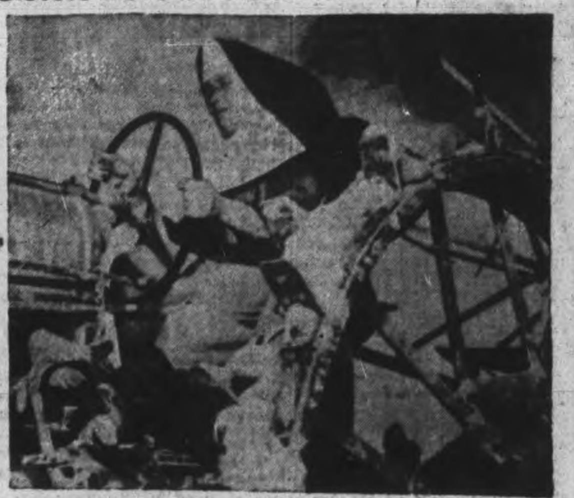

Sister Mary Othelia, of the Order of St. Francis of Christ the King, at Lemont, Ill., is shown at the wheel of one of the farm's tractors, where the black garbed, white coifed sisters perform all the farm-work except the plowing, due to the shortage of farm labor.

Abraham Asks of God To Not Destroy Sodom

By NEWMAN CAMPBELL

(The International Uniform Lesson on the above topic for Aug. 9 is Genesis 18, the Golden Text being James 5:16, "The supplication of a righteous man availeth much.")

◆ ◆ ◆

ONE DAY, Abraham was sitting in front of his tent enjoying what shade he could get there from the shadow of the tent as the day was hot. Coming toward him were three men, and Abraham must have recognized that they were no ordinary visitors. It is customary in the Orient for a man to greet visitors by first falling to his knees in front of them, then touching his forehead to the ground. Abraham did this, and also hastened into the tent, told his wife, Sarah, to take three measures of fine meal and make cakes of them.

You notice we spell his name Abraham now, while last week we spelled it Abram. God had entered into a covenant with him and told him that his name should no more be called Abram, but Abraham.

Abraham also ran to his herd and caught a calf and gave it to a young man to have it killed and dressed for a feast. He took butter (curdled milk) and milk, and when the feast was ready he served it to the three men under an oak tree, and they did eat."

One of these men was the Lord, for the account speaks of "them," or "the men," and sometimes "the Lord said." On this occasion "they said" to Abraham, "Where is Sarah, thy wife?" Abraham said she was in the tent. Then He (the Lord) said He would return again and that Sarah should have a son. Sarah was listening inside the tent, and she could not help laughing inside herself to think that she, an old woman, could have a son.

Nothing Too Hard For God

"Why does she laugh?" the Lord asked Abraham. "Is anything too hard for the Lord?" At this Sarah denied that she had laughed. She did not have the courage to acknowledge her fault, for it was a lack of faith that had made her laugh, and when she was found out, she was afraid.

The three men then rose and started toward the wicked cities of Sodom and Gomorrah, and Abraham went with them for a way.

"And the Lord said, Shall I hide from Abraham that thing which I do; seeing that Abraham shall surely become a great and mighty nation, and all the nations of the earth shall be blessed in him?"

Then the Lord told Abraham that he was planning to destroy those cities because they were so very wicked. Now Lot, Abraham's nephew whom he loved, lived in Sodom, and Abraham said, "Wilt Thou also destroy the righteous with the wicked? Peradventure there be fifty righteous within the city: wilt Thou also destroy and not spare the place for the fifty righteous therein? That be far from Thee to do after this manner, to slay the righteous with the wicked: and that the righteous should be as the wicked, that be far from Thee: Shall not the Judge of all the earth do right?"

The Lord answered that if he found fifty within the city that were righteous He would not destroy it.

Emboldened by his success, Abraham suggested that there might not be fifty, but forty-five that were good, and the Lord promised to spare the city for the forty-five. Then, said Abraham, "Peradventure there shall be forty there. And He said, I will not do it for forty's sake."

Pleads for Thirty

"Oh, let not the Lord be angry," said Abraham, "and I will speak: Peradventure there shall be thirty found there. And He said, I will not do it if I find thirty there."

Abraham next suggested that there might be twenty good men in the city, and got the Lord's promise that it would not be destroyed if there were that many. And finally he asked the Lord not to be angry, but if there were only ten good, would He spare it for their sake? and the Lord gave His promise.

"And the Lord went His way, as as soon as He had left communing with Abraham, and Abraham returned unto His place."

We know, of course, that God would not have destroyed the cities, even if Abraham had not interceded, and that He led Abraham on to plead with Him, showing the Lord how good and courageous was this man. Eventually, when the cities were destroyed four people were saved, Lot, whom Abraham loved, his wife and two daughters. Who knows what we may do for our loved ones by interceding for them as Abraham pleaded for those who might be righteous in the cities of Sodom and Gomorrah, especially his beloved nephew?

And finally, the lesson teaches us hospitality. How do we know what those whom we entertain in our home are? May they not prove to us, "angels unawares?"

W.M.S. Postponed Bazaar

FENELLA, Aug 8—(ENS).—Mrs. G. Montgomery was hostess to the Fenella W.M.S. on Wednesday, August 5. There were 14 ladies present.

During the business session it was decided to leave the bazaar until later. Quilts are to be made for war work. By motion, the lunch is to be sandwich or fruit loaf until the end of the year, to conserve sugar.

Mrs. H. Macklin sent appreciation for flowers she received from the society during her illness.

Papers were given from the heralds, Mrs. C. Harper and Mrs. S. Leach.

Mrs. L. Hope, program leader, will have charge of the study book for the September meeting, which will be at the home of Mrs. F. Down. Mrs. Jewell, Mrs. Childs, Mrs. Knox and hostess lunch committee.

Mrs. Knox conducted a program on the theme, "The Bible in the World To-day," Mrs. Harper, Mrs. Montgomery, Mrs. C. Leach, Mrs. McNaught, Mrs. Leach and Mrs. Childs taking part.

The following program was given: Mrs. Harper as leader, a reading by Mrs. Montgomery, a duet by Mrs. McNaught and Mrs. Childs, and a reading by Mrs. Harper.

Indians Stage Sun Dance

RAPID CITY, S.D., August 8—(AP). — The mighty Sioux tribe, once the terror of the plains, started fasting last night to go on the war path again wih the long-forbidden sun dance.

With special government permission, braves and squaws and their children will conduct a rigorous 48-hour ceremony to pray for destruction of their Axis enemies and safe return of some 2,000 Sioux boys fighting to-day.

Not since the Battle of the Little Big Horn, known by whites as Custers massacre in 1876 in Montana, have the Indians staged the great ceremonial which starts with a fast and after two days of frenzied dancing and tom-tom beating ends with a feast.

SOLE PIMENTO SOURCE

Jamaica is at present the sole source of pimento or all spice.

Apsley

Mr. and Mrs. James Downing have had as their guest, Mr. and Mrs. Bert Downing of Toronto, Mrs. Goheen and Miss Mildred Goheen of Peterborough.

Mrs. Victor Watson returned to her mother's, Mrs. A. Wilson, last night after an operation in Nicholls Hospital, Peterborough.

Mrs. George Park and Miss Jean Park of Ormsby, Mrs. Foster McKillican, Belleville, and Mrs. Jack McKillican, formerly of Sudbury were in the village on Wednesday. Mr. and Mrs. Jack McKillican are moving into the house vacated by Newt Staples.

Miss Margaret Hastings, Hamilton is visiting her parents at Jack's Lake.

A wedding of local interest took place in Courtland, Ont., on July 25 when Mrs. Grace Stubbs became the bride of Mr. Harry James, oldest son of Mr. Hubert James. A reception was held at the home of Mr. and Mrs. W. A. Buchner. Mr. and Mrs. James will live in Brownsville.

Changing Man's Character One of Greatest Works

REV. E. R. JAMES

I will pray the Father and He shall give you another Comforter that He may abide with you for ever. The Comforter, which is the Holy Ghost.—St. John 14:16.

A small band of Jews, plain, ordinary men, are listening in an Upper Room to another Jew, a Carpenter. He tells them that He is to died on the Cross. For perhaps three years they have followed Him up and down the country. They have been thrilled by His teaching and strengthened by His Personality. While He is with them they are sure they will not fail Him. They are but a handful of working men, weak and helpless. Therefore He utters a word which brings a new light into their eyes and a new hope into their hearts. "I will pray the Father and He will give you another Comforter." What is there about the word "Comforter" to cheer and encourage them?

Today the word means softness, pleasantness and luxury. Such a word to those helpless, weak, poor men would bring very little hope. Their lives had always been hard. They looked for very little softness, luxury or comfort, as we understand the word. But the word in those days meant to make strong, to strengthen. "Advocate," which you find in the margin of your Bible, is another translation of this Greek word. An advocate is one who stands up for you and pleads your case before the Judge or King. It is a word only found in the Gospel of St. John and in his Epistle. It is a word which enables a man to lift up his head and take courage in the hour of peril. His advocate is standing at his side to help, encourage and plead for him.

In the days of His earthly ministry Our Lord was always ready to stand up for His Apostles. Even in the Garden of Gethsamene He pleads for them. "Let these go their way." Calmly He yields Himself to the Officers of the High Priest. His quietness and calm impresses the Roman Judge, Pontius Pilate. He lays Himself upon the Cross and prays for His murderers and at eventide He dies with the Prayer: "Father, into Thy Hands I commend My Spirit." He is an apparent failure. But the third day "God raised Him from the dead" and He ever liveth to make intercession for us. In due time He fulfilled His promise and sent the Comforter, which is the Holy Ghost, to abide with us for ever. Two outward signs were given. The mighty rushing wind and the fire.

It is hard for us to keep in mind the real meaning of some words. SPIRIT. GHOST. What does it mean? Spirit come from the Latin which means to breathe. "God breathed into man the breath of life and man became a living soul." When you breathe out your last breath you are dead. Your body will crumble into dust and ashes. It is the spirit, the breath within you that tells men you are alive.

GHOST comes from the German, which means to gush forth, to blow as the wind blows—a soft breath or a terrible sound, irresistible in its power. At Pentecost such a breath came upon the assembled Apostles and Disciples. Moreover the Spirit was seen by the outward signs of wind and fire. The wind is very powerful; the fire is very terrible. But the fire driven by the mighty wind is irresistible.

Fire as you know cleanses. But fire gives fresh life. The Spiritual Fire is given to cleanse our hearts and thoughts. It also gives men the gift of fiery eloquence in the Lord's service. Three thousand were converted at Pentecost by St. Peter's preaching, the proof of that spiritual power and energy.

From whence the wind; the fire? We cannot tell. They are the elementary and primary needs of life. The Wind of the Spirit blows into a man's heart and drives out evil and makes room for the new Invader. The fire of the Spirit gives a man courage and wisdom to testify for the faith that is in him. It does not mean that he to be always talking about religion. When the opportunity occurs he will be given the word to say. But the greater work is the changing of man's character, transforming a man so that Christ may be seen in him. It is proof of the indwelling of the Spirit. It is infectious; it is catching.

THE SPIRIT ITSELF BEARETH WITNESS WITH OUR SPIRIT THAT WE ARE THE CHILDREN OF GOD.

Harlem's House of Mystery Brings Forth Story of Love

NEW YORK, Aug. 8 (AP—All the bizarre legends circulated for years about Harlem's "house of mystery" have been scotched at last with the story of one of the two hermit-like Collyer brothers who told what went on behind the boarded windows of the grumbling old mansion.

It was a story of brotherly love that Langley Collyer related—a love so intense that an able-bodied man equipped with all his senses cut himself off from society to live in a kind of lost world with his blind and paralyzed brother.

A reporter had gone to see Collyer to inform him that he and his elder brother. Homer—both in their 60's—were to be evicted next Monday because of failure to pay installments on the mortgage on their home. This is the story Langley Collyer told:—

Descendants of one of New York's oldest families, the brothers moved into Harlem House in 1909 to live a quiet life.

For a time Homer pursued his occupation as an admiralty lawyer and Langley went about his business as a piano dealer, but in 1933 Homer went blind and later became paralyzed as a result of inflammatory rheumatism."

Would Not Have Doctors

"Homer and I decided we would not cal lin any doctors," Langley said. "You see, we know too much about medicine. Doctors would remove Homer's optic nerve and he would be blind forever, and they would treat his rheumatism with drugs that would shorten Homer's life.

"No, we decided to do it our own way—by diet and rest. Homer eats 100 oranges a week, and is improving. He can sit up a little now. We believe in letting nature take its course.

"I cook his meals and have to cut up his meat into little cubes so he can eat it with a spoon. I have to bathe him and tend to all his wants. I used to read to him. We have all the classics in our library. I used to read Shakespeare and Dickens, but my eyes went bad, and I stopped. So now we just talk and listen to the radio.

"When Homer first lost his sight he used to see visions of beautiful buildings—always in red. He would describe them to me and I would try to paint them just as he directed. Some day when Homer regains his sight, I will show the paintings to him."

Langley said he and Homer long ago gave up gas and electricity, cooking on a kerosene stove and generating their own electric power with an automobile engine.

How does the radio work?

"It's an old crystal set," said Langley. "I made it."

Cottesloe

The Y.P.S. held their weekly meeting at the new home of Mr. and Mrs. J. S. Kidd with J. S. Kidd in charge. Isobel Girven read the Scripture and Miss Isobel Faux (who is visiting Mrs. Kidd) gave an excellent topic and Jim Girven had the Bible questions. The meeting next week will be a weiner roast at the back dam.

Congratulations to Murray Churchill, son of Mr. and Mrs. John Blakley, who will be two years old Friday, Aug. 7th.

Mr. and Mrs. Garnet Curle and Willie, of Campbellford, were Sunday guests of Mr. and Mrs. Johnston Blakley.

Mr. and Mrs. Rich. McMillan spent Sunday afternoon with Mr. and Mrs. John Gallagher.

Misses Betty Barr and Pauline Gallagher spent a few days this week with Shirley Cuffe.

Mr. and Mrs. Geo. Lockington and Harry of Nassau, were Tuesday evening guests of Mr. and Mrs. Kidd and Mrs. Campbell.

Marjorie Patterson spent a holiday at Warsaw with her uncle and aunt, Mr. and Mrs. John Morgan.

Mrs. Chas. McMillan and daughters, Mrs. Joseph Kelly and sons, and Iss Mae Webster spent Tuesday with friends in Lakefield.

Mrs. Stephen Millar of Otonabee, is visiting her sister, Mrs. Annie Miles.

Mr. and Mrs. Nelson McFadden and family of Peterborough, were guests of Mr. and Mrs. J. S. Kidd.

Mr. and Mrs. Joe Gallagher and family spent Sunday with Mr. and Mrs. Cecil Jenkins of Havelock.

Mr. and Mrs. Elroyd Barr of Sudbury spent the long week-end with his parents, Mr. and Mrs. Geo. Barr.

Mr. and Mrs. Milton Blakley and family of Seymour, spent Sunday with the former's parents, Mr. and Mrs. James Blakley.

Mr. and Mrs. A. Webster and Mae were Sunday evening guests at McCracken's Landing with their daughter, Mrs. W. Hamilton and Mr. Hamilton.

Mr. and Mrs. Gordon Stinson and family spent Sunday with Mr. and Mrs. Weston Powell at Millbrook.

NOBODY ALONE IN LONDON

LONDON—(CP). — More than 170,000 Canadians—the population of a good-sized city—have been accommodated since the Red Shield Club opened its doors, and more than 260,000 servicemen have made it their rendezvous.

The Golden Text

Praying hands:

"The supplication of a righteous man availeth much."

—James 5:16.

BUDDHISM AND WAR

COLOMBO—(CP).—Buddhists in Ceylon have cancelled the Kandy Perahera, one of the world's most spectacular religious festivals, so the island's roads can be kept open for military transport.

PLAINER POTTERY

STOKE-ON-TRENT — (CP). — Two thousand girl pottery artists have been released for war work here. Their original jobs ended with a government ban on decorated pottery.

Havelock

Mr. and Mrs. Harold T. Mathison, Mrs. Douglas Brennan and Mr. W. W. Hill took part in a mixed rink tournament in Madoc on Wednesday evening. They were successful in winning second prize, which were luncheon cloth sets for the ladies and pyjamas for the men.

A happy re-union took place this week, when Cpl. Joe Cosgrove met his only sister, Mrs. Richard Wood, Bangar, Maine, U.S.A. The two had been parted since infancy and until last March had no idea where each other resided. Cpl. Cosgrove it at present stationed at Ottawa with the Princess of Wales Own Regiment and is spending a furlough at his home here, but Mrs. Woods will be a guest for August with Mrs. Cosgrove and family.

Mr. and Mrs. S. W. Clarke, manager of the Bank of Toronto, left for three weeks' holiday at their summer cottage at Cardinal. Mr. Kenneth Hamilton, teller for this branch is acting as manager, and Mr. H. H. Champion of Wyoming is relieving as teller.

Miss Jean Page, Chatham, is visiting this week with Mr. and Mrs. Peter Haig.

Miss Marion Williams, Toronto, is spending her vacation with her grandmother, Mrs. Herbert Williams.

Mrs. Charles Spencer returned home Thursday after two weeks' vacation with Mr. and Mrs. Harold Wilde at Parry Sound. She was accompanied home by her two grandchildren, Ronald and Caroll Wilde.

Mrs. Lorne Jack and daughter, Marilyn, St. Catharines, are vacationing with the former's parents, Mr. and Mrs. J. W. Ketchen.

Floyd Parcels, R.C.N., Toronto, visited his mother, Mrs. O. Parcels, a few days.

Mr. and Mrs. Gerald King, Hamilton, who are on their honeymoon, visited with the former's sister, Mrs. George Hartin, this week.

San Salvador in the Bahamas group was the first landfall of Christopher Columbus.

ST. JOHN'S

HUNTER ST. W. OPPOSITE QUEEN

Rector:

Rev. Canon W. P. Robertson B.A., B.D.

Assistant:

Rev. H. N. Bracken, B.A.

Organist and Choirmaster F. G. Mann, L.Mus.

8.30 A.M. Holy Communion

11 A.M. .... Matins

7 P.M. .... Evensong

Preacher: Canon Robertson

Intercessions Daily 5.15 p.m. Holy communion 10 a.m.

MARK STREET

"House of Friendship"

Rev. E. W. Rowland, Minister

11 o'Clock Service

Speaker, Mr. Robert G. Kitchen

There will be no 7 o'clock service during pastor's vacation.

Harry Northrop, A.T.C.M., Organist and Musical Director.

Tent Meeting Continues

NAZARENE GOSPEL SERVICE

AYLMER AT BROCK

Each Night Except Saturday, 7.45. Sunday School 2 P.M.

3 P.M. .... "Winning a Bride"

7 P.M. .... "The Sheepherders Warning"

9 P.M. .... Songfest. A Real Treat

1.03-1.30 .... Radio Service, CHEK

Friendly People in a Friendly Place.

REV. CLAYTON KIDD, Pastor

CHRISTIAN SCIENCE

183 CHARLOTTE STREET

All Are Cordially Invited to Attend

SUNDAY CHURCH SERVICE - 11:00 A.M.

Subject For Sunday, August 9th, 1942:

"SPIRIT"

SUNDAY SCHOOL - 9:30 A.M.

Wednesday Evening Meetings are held at 8:00 o'clock, which include Testimonies of Healing through Christian Science.

FREE PUBLIC READING ROOM.

BETHEL BAPTIST CHURCH

(INDEPENDENT)

NEW ROMAINE AND MERVIN AVENUE

Rev. L. E. Jones, Pastor

11.00 A.M. 7.00 P.M.

3.00 P.M.—Bible School.

Mr. Robert Mailey, of Toronto, will preach at both services.

'Your New Church on the Old Foundation.'

PARK STREET BAPTIST

Rev. C. C. Boyter, B.Th., Pastor

Stanley Northrop, A.T.C.M. Organist

11 A.M. .... Unified Church and School Service

"THE UTTERMOST"

7 P.M. .... EVERY GRACE BUT ONE

The Church of the Friendly Fellowship

UNION SERVICES

GEORGE ST. UNITED — Minister: Rev H. L. ROBERTS, M.A., B.D.

MURRAY ST. BAPTIST — Minister: Rev. J. H. SUTCLIFFE, M.A., B.D.

11 A.M. . . SERVICE IN GEORGE ST. UNITED CHURCH

7 P.M. .... Service in Murray St. Baptist Church

Rev. H. L. Roberts will conduct both services

Miss Marion Biggs, Soloist for the Day

Adult Bible Class will meet in the Board Room of George St. Church at 10 a.m., and classes for the Beginners', Primary and Junior Depts. of the School at 11.30 in George St. Church.

UNION SERVICES

TRINITY AND ST. ANDREW'S

IN ST. ANDREW'S CHURCH

REV. G. S. EASTON, M.A., D.D., Minister in Charge.

11.00 A.M. .... Public Worship and Children's Church

Sermon, "THE NATIONS UNDER GOD"

7.00 P.M. .... Evening Service

Sermon, "STARS SHINE THROUGH"

Mr. R. B. Harle, Director of Music

St. James' United - Knox United

Rev. J. H. Mahoney in Charge During August

11 A.M. .... Worship in Knox Church

"CHOOSING THE HIGHEST"

7 P.M. ....Worship in St. James' Church

"THE CALL OF THE DEEP"

ST. PAUL'S PRESBYTERIAN

Rev. James D. Smart, M.A., Ph.D.

Organist and Choirmaster - Martin B Chenhall, A.R.C.O.

10.00 A.M. . . Senior and Junior Depts. of Church School

11.00 A.M. .... Morning Worship. Subject:

"JESUS' PARABLE OF THE SOWER AND THE SOILS"

Beginners' and Primary Depts. of Church School at this hour.

7.00 P.M. .... Evening Worship. Subject:

"THE MIRACLE OF FORGIVENESS"

The Minister, Rev. Dr. James D. Smart, will be in charge of both services.

Christian and Missionary Alliance

BETHANY TABERNACLE

George Street—Near Y.M.C.A.

10 A.M. .... Sunday School

11 A.M. .... Mrs. Howard of French West Africa

7 P.M. .... Evangelism

REV. W McARTHUR, Pastor.

Full Gospel Pentecostal Church

370 Water Street GEO. A. CHAMBERS, Pastor

PASTOR GEO. GRIFFIN of Montreal, will be guest speaker at both services, 11 a.m. and 7 p.m.

Broadcast at 2.30 Over CHEX

EVERYBODY WELCOME

THE SALVATION ARMY

CORNER AYLMER AND SIMCOE

11 A.M. and 7.30 P.M.

These meetings will be led by ADJUTANT NORMAN BUCKLEY.

Guest Speaker will be LAC. S. C. LEE of the R.A.F.

This young man is a member of the Cambridge Health Band, in Canada for training purposes.

10.15 and 2.15 .... Sunday School Classes for All Ages

Wednesday, 8 P.M. .... Mid-week Meeting

Though For the Week—The fruits of denial are infinitely sweeter than the fruits of desire.

GOSPEL HALL

McDonnel Street, near Water Street

MEETING—LORD'S DAY (D.V.)

10 A.M. .... SUNDAY SCHOOL AND BIBLE CLASSES

11 A.M. .... BREAKING OF BREAD

7 P.M. . . GOSPEL SERVICE.

Speaker, MR. WM. BELCH of Stirling

Subject: "A MAN AND HIS FATAL CHOICE"

Mr. Belch will also speak at the open air service on Confederation Square at 8.15 p.m. Plan to hear this gifted young man who has a message from the oldest of books, the Bible.

Abraham's Intercessory Prayer — **ILLUSTRATED SUNDAY SCHOOL LESSON** — By Alfred J. Buescher

Scripture—Genesis 18.

As Abraham sat at the door of his tent in the heat of the day, he saw three men to whom he bowed low,

Abraham went into the tent and told Sarah, his wife, to get three measures of meal, knead it and make cakes.

He also had meat dressed and prepared, and butter and milk, and stood by the men under a tree while they did eat,

The men told Abraham that Sarah should have a son, and Sarah, hearing, laughed. (GOLDEN TEXT—James 5:16)

The Examiner

The Peterborough Examiner, published each evening by Peterborough Examiner Limited, Office: Hunter and Water Streets, Peterborough, Ont.

W. RUPERT DAVIES, President
H. L. GARNER, General Manager
G. WILSON CRAW, Managing Editor

Subscription Rates: 18c per week in City of Peterborough delivered by carrier; $6.00 per year by mail to outside points.

Members Canadian Press, Audit Bureau of Circulation; Canadian Daily Newspaper Association; Empire Press Union; Ontario Provincial Dailies Association.

TELEPHONE 4641
Private Branch Exchange to all Departments

SATURDAY, AUGUST 8, 1942

New Deal For Wales

The ancient Principality of Wales wants better treatment from England when the war is over. The demand for a new deal for Wales has been heard many times, but there are indications that this time it may have its effect, for the war is sweeping away many of those things in England which have caused dissatisfaction among the Welsh.

Lloyd George, the greatest of living Welshmen, gave voice to the demands of his countrymen on Thursday, when he spoke at the Royal National Eisteddfod. The Eisteddfod is the great annual meeting of Welshmen, at which musical and literary contests are held and matters of national import are discussed; the name means "a session" and the Eisteddfod usually lasts for five days or more; the attendance runs into many thousands and the meetings are conducted primarily in the Welsh tongue.

• • •

"We are tired of being governed from Whitehall," said David Lloyd George, and in those words summed up the greatest grievance of his countrymen. Wales has for years been asking for a Welsh Secretary, who will understand the special problems of the Principality and deal with them in an authoritative manner. These problems are neither simple nor unimportant. The distress in the coalmining districts of South Wales, for instance, has been repeatedly called to the attention of British government officials by Welsh spokesmen during the past fifteen years, and has been shelved or abruptly dismissed every time. King Edward VIII., during his brief reign, protested against the monopoly which kept the mines closed and hundreds of thousands of miners idle, and his outspokenness in this matter did nothing to endear him to officialdom. Meanwhile Welshmen earned the reputation of being idle rogues because they were forced to sing in the streets for pennies.

• • •

The Welsh have never felt themselves oppressed by England—at least, not during the last three centuries—but they have often felt themselves slighted. Urbane officials in Whitehall can be less diplomatic in their dealings with farmers and miners than with semi-savage tribesmen; they appear to look upon a Welshman as a stupid fellow who has not seized his opportunities to be an Englishman. The Welsh, who treasure their ancient language and culture, regard the English as an agreeable but decidedly dull race, and have no desire to be like them. And they resent the fact that the English are propitiatory toward the Irish and almost deferential toward the Scotch, whereas they are brusque and impatient with the Welsh, who have shown them more courtesy than either of the other Celtic races, and have made a contribution to British culture and British arms quite out of proportion to their numbers.

• • •

Everyone seems to be agreed that much British snobbery and pretence will have disappeared by the end of this war. It is from these elements in British government that Wales has suffered. Wales was conquered by England in the physical sense many centuries ago, and since that time has given Britain one of her most intelligent and colorful reigning houses; but Wales will not be conquered spiritually until she is approached with courtesy, and it is to be hoped that this ending to an age-old struggle will come at the close of the present war. Meanwhile, Wales shows the quality of her spirit by awarding the Eisteddfod prize for the best short story of the year written in the Welsh language to a German refugee; it is that sort of integrity, in art and in living, which has kept Wales alive in good days and bad.

The War Of Cultures

The destructive Nazi armies are still on the march in Russia, and the no less destructive Nazi ideas of culture advance with them. A few months ago we commented on the German destruction of the Tolstoy museum at Yasnaya Polyana; a fortnight ago another of these cultural destructions took place at Sorochintsky, where the great Russian humorist, Nikolai Gogol, was born and where his birthplace was preserved as a national shrine. It was burnt to the ground, and its valuable collection of books burnt with it; a handsome collection of marble statuary, which would not burn, had to be smashed. What lovers of culture these Germans are!

We can understand why the Nazis hate Tolstoy, for he described the attempt of another conqueror to subdue mighty Russia; there is good reason why they should hate Gogol also. He was one of the great humorists of all time, and his play, *The Government Inspector*, is a truly great satire on officialdom. And, in spite of its somewhat forbidding title, his novel *Dead Souls* is an excruciatingly funny study of the Russia that was.

A sense of humor is a dangerous and expensive possession even for a free man but for a totalitarian it is an impossible luxury. Few of the Nazis will have read the works of Gogol, but they know the kind of man he was; one of those scoundrels who laughs at serious matters such as governmental dignity and encourages others to laugh with him. The Nazis know what laughter leads to. Gogol himself has been dead these ninety years, but his books live. To the flames with them! Silence the man who dares to laugh! Nazi culture, we would have you understand, is a serious business.

Seen In Perspective

It would be a good thing if every Canadian, in addition to his own local newspaper, were able to read a British and an American newspaper every day; as this is not possible we do what we can by reprinting selections on this page from British and American papers, as well as from our Canadian contemporaries, which have a bearing on problems which are of interest to us all. By reading what British and American papers have to say about us we gain a valuable perspective on Canadian affairs.

For instance, the rumpus in Parliament over the amendment of the National Mobilization Act excited—we might almost say inflamed—Canadian opinion to the point where it was almost impossible to see the issue clearly; those who wanted overseas conscription at once and those who did not want it at all were wildly vocal, and those who attempted to express moderate opinions were subject to attack from both sides. It is interesting and salutary, therefore, to read an editorial which appeared in the London *Times* on July 11 which, after a general discussion of the matter, speaks thus:

> "It does not follow that man-power can be best applied by indefinitely increasing the Canadian Army overseas. Colonel Ralston, the Minister of Defence, said on June 23 that voluntary enlistment was meeting all the requirements of the present year's program. The situation might at any time be radically altered, for instance by the participation of Canadian troops in a second front in Europe. It is against the occurrence of such radically new circumstances that the Government has obtained powers to use all means to fill the possible gaps."

And then it continues with these remarks, which were the gist of the moderate argument expressed in the press and by private citizens at that time:

> "But meanwhile the men of Canada can fill and are filling many other roles, which for the time being at least are not less important. One outstanding contribution to the fighting strength of the Empire is made through the Imperial air scheme, and is being devotedly maintained. In addition, Canadian industry and Canadian agriculture are sustaining a prodigious burden in the common cause. At present the most insistent demands for replenishment come from the arsenals rather than the barrack-rooms of the Commonwealth."

Naturally it was necessary for Parliament and the press to examine the matter in greater detail than this, but even so a more accurate perspective on the matter might have speeded the debate and taken the bitter edge off its tone.

Perhaps the root of the matter lies in the concluding sentence of the *Times'* editorial: "Mr. Mackenzie King can be trusted to judge wisely the moment for introducing the more drastic method with the largest possible degree of assent." That is apparently the belief in Britain, and we think that it is the belief of the majority of Canadians also, but a determined attempt to discredit the Prime Minister for political reasons did much to give an impression of disunity in Canada. If we took more trouble to see ourselves as others see us we might simplify some of our problems and correct some of our faults.

NOTE AND COMMENT

A new insect is known to science called the golf moth. It does 18 holes a day.

The latest bum's whine: "Brother, can you spare a twelve-sided nickel for a cup of rationed coffee without sugar?"

An American public man has said that in these times we are looking for men and not for party labels. The trouble is, of course, that unless most men are clearly labelled it is a waste of time looking to see what they are.

Choosing Your Ten Favorites

By SAMUEL MARCHBANKS

AS A PART of the publicity attending the first showings of the film "Mrs. Miniver" which is causing a sensation at present, a number of people who are very much in the public eye have been asked to make up a list of the ten best movies which they have seen in all their screen experience. The results are interesting and the game is a good one; try it yourself.

◆ ◆ ◆

Walter Winchell, for instance, contributes a list which shows remarkable discernment for a man who makes a living by minding other people's business. "Mrs. Miniver" is on it, of course; all the celebrities invited to join in the game did their duty by that film. But so is "Intolerance." Do you remember it? It was one of the earliest Griffith pictures, and it was being shown in Canada during the last war. My recollection of it is hazy, but people who have seen private showings of it since declare that it is deeply moving, for all the crudity of its photography. Winchell also lists "The Long Voyage Home," made from Eugene O'Neill's play of that name. It was seen in Canada about a year ago, and although it was a magnificent film it did not prove popular; the sugar in it was too strictly rationed. Also on the Winchell list is the wonderful French film, "Carnet du Bal," which was seen here only in a few large cities. It was a great example of the French genius for the film, of which too little was known on this side of the water.

◆ ◆ ◆

AMONG the savants who made a list was Kate Smith, the Songbird of the South. She complemented Winchell's "Intolerance" by choosing "The Birth of A Nation," another old-timer, and the first of the films about the American Civil War. All I remember of it is the scene in which Lincoln is shot, but that was a great thrill. The Songbird also puts in a chirp for "The 39 Steps" in which Robert Donat made one of his most popular appearances; she also named "Good-Bye, Mr. Chips," another Donat film. Don't you know that Donats are fattening, Miss Smith? "Ninotchka" is also on her list; do you remember how it was advertised as the film in which Greta Garbo laughed? What has happened to Garbo lately; she is undoubtedly one of the best of our screen actresses but she is rarely seen.

◆ ◆ ◆

Fred Allen, the radio comedian, made his choice also. "Gone With The Wind" is on his list, and so is "Here Comes Mr. Jordan." This latter film enjoyed a wide popularity because it presented a comforting and in no way awe-inspiring picture of the hereafter. Most people are aghast at the idea of an after-life in which they will be expected to behave with a dignity and circumspection which they never possessed in life on this earth. But if heaven is merely a glorified landing field with Claude Rains and Edward Everett Horton in charge, they feel that they will be able to manage somehow. Allen also chooses "The Informer," which was made from Liam O'Flaherty's book of that name. It was undoubtedly a great film, and certainly one of the most successful attempts to transfer a novel to the screen which has ever been made.

◆ ◆ ◆

TED HUSING, the sports commentator liked "Cavalcade," as who did not? And "It Happened One Night" is on his list; it was in that film, if I am not mistaken, that Clarke Gable made one of his earliest big hits. The charm of Gable has always been hidden from me, and in films such as "Parnell," in which he was expected to play a man of intellect and education he always seemed woefully inadequate. He too, has not been seen very often recently. "Berkeley Square" is on this list also; it was one of the first films to be based upon a cyclical concept of time. It was also the first film to reveal that Leslie Howard had unfortunately shaped legs.

◆ ◆ ◆

Deems Taylor, the music critic, also said his say. He chooses "Fantasia" (how could he do otherwise?) and "All Quiet On The Western Front," which should have been a better argument against war than it was. He also chooses "The Way Of All Flesh," and it may be that he means the fine film which Emil Jannings made in the silent days. "The Grapes Of Wrath" is on his list too, and Charlie Chaplin's great picture "City Lights." The choices are many, and I have only been able to give you a few highlights, but from these lists one fact may be deduced: most of the films listed were made during the past eight years. Now is this because films have improved enormously in that time, or because we do not remembered them for long? People remember theatrical performances for decades; why not films? Can it be that the art of the film is more evanescent even than that of the theatre? Certainly these lists lead one to that conclusion.

Unconsidered Trifles

A traveller connected with a cycle company was expecting an "interesting event" in the family and before going away asked the nurse to wire "Gent's model arrived" if a boy came, and "Lady's model" if a girl.

The wire he received staggered him. There was one word—"Tandem."

◆ ◆ ◆

The officer was giving a lecture to some militiamen on the advantages and methods of taking cover, and employed a map to illustrate his remarks.

"Now, Jones," he said, pointing to the map, "suppose you were on this ridge and could see the enemy advancing towards you in large numbers, what steps would you take?"

The reply of Private Jones was emphatic and to the point, "Deuced long steps, sir!"

◆ ◆ ◆

A certain couple, having been married about ten years, lived a life made up for the most part of quarrels and bickerings. One day the husband visited a friend whose home life was entirely different.

On leaving he said to his friend, "I've enjoyed my visit. You seem so happy; how do you do it?"

"It's quite simple," replied his friend: "I make a fuss of my wife, and kiss her quite often."

The husband decided to try this method, and when, on arriving home, his wife opened the door, he kissed her. His wife burst into tears.

"What's the matter?" he asked.

"Oh, dear!" sobbed the wife. "Everything has gone wrong today. I fell down and broke a lot of china, and the maid has given notice, and now you come home drunk!"

THE THRILL THAT COMES ONCE IN LIFETIME

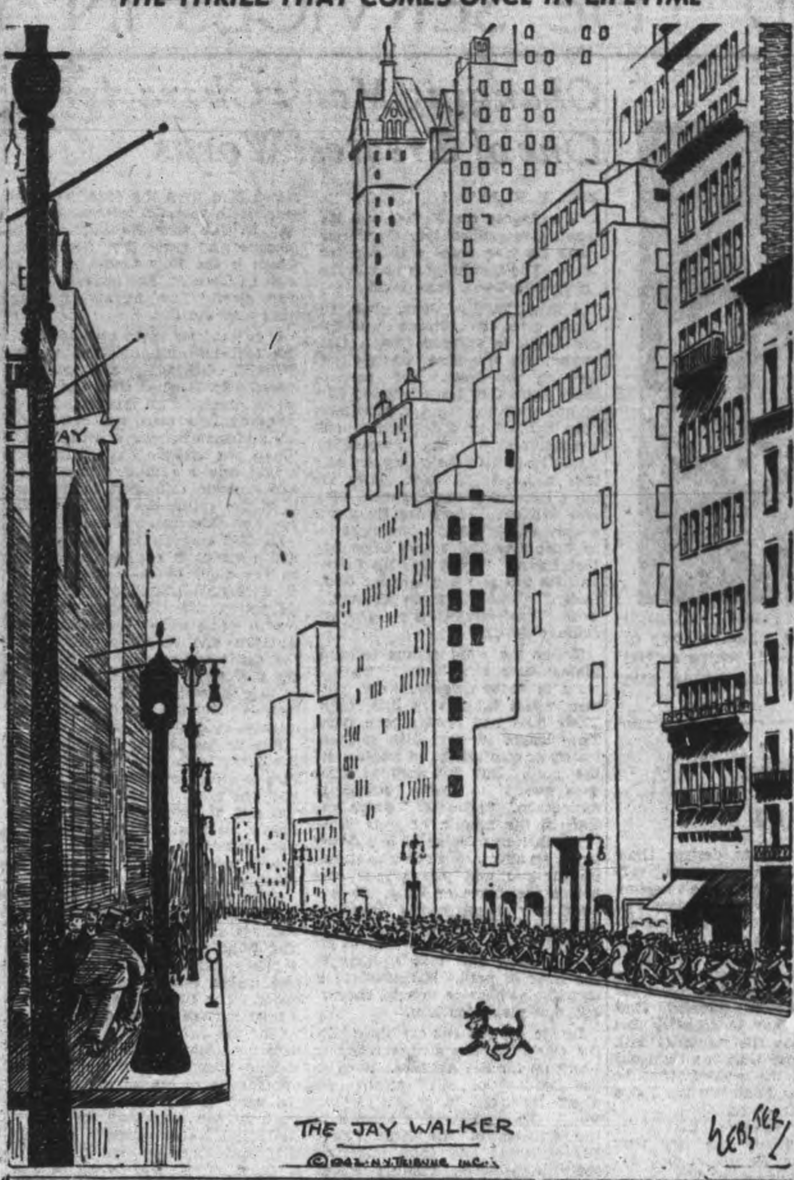

Fear Soviet Wing Trapped

By KIRKE L. SIMPSON Associated Press War Analyst

A GRAVE possibiltiy that the left wing of the Russian Army of the Caucasus, which Moscow says is still battling Nazi invaders south of Kushchevka, has been trapped was indicated by Berlin versions of the South Russian battle.

The Germans claimed also capture of important Armavir Junction, more than 100 miles to the south, and penetration of Russian lines across the Kuban to within thirty miles of the Maikop oilfield.

It still seems possible, however, that the fighting along Yeya River, south of Kushchevka, is a rearguard action to cover Red retreat below the Kuban in the sector between the Azov Sea coast and the line of the Rostov-Baku Railway.

German claims of the capture of Yeisk, Azov Sea port seventy miles due west of Kushchevka on the lower end of the Bay of Taganrog, tends however, to confirm the impression that the main body of the Russian forces in the northwest corner of the Caucasus above the Kuban may have made good its escape to the Yeya River line.

GLEAM OF ENCOURAGEMENT

If that be true, it seems obvious that the front the army of the Caucasus still hoped to hold on the left was the Kuban-Laba line, backed by the foothills of the northern end of the Caucasus Range. This front would cover all approaches to Maikop and the oil pipeline from Maikop to Tuapse on the Black Sea, important as an advance fueling base for Russian Black Sea warcraft.

Berlin asserts, however, that Nazi units not only are approaching Krasnodar on the Kuban, seventy miles northwest of Maikop, but have pushed to within thirty miles of Maikop in that sector. If that is true it means the Kuban defense front has been breached east of Krasnodar as it has already been crossed from Armavir northward to Kropotkin.

Dark as the outlook is on the Russian flank and in the centre, where the deepest Nazi spearhead is reported astride the Black Sea-Caspian railroad below Armavir, there is on bleam of encouragement. Berlin admits that heavy Red reinforcements have entered the battle in the sector between the Don and the Sal Rivers. That Nazi thrust northeastward up the Krasnodar-Stalingrad railroad gravely menaces the great Volga industrial centre of Stalingrad. It is a Nazi attempt to turn from the south the Russian Don bend front through which Germans have failed to crash in repeated attempts.

CONFERENCE ON STRATEGY

Moscow indicated several days ago that Red Army reserves, withheld from action for a crucial moment, were being thrown in west of Stalingrad. It it from that sector, too, that London military observers seemed to anticipate a Russian counter-attack aimed at pinching off the narrow wedge driven into the centre of the line up the Kuban above its great bend to Vorshilovgrad and beyond.

German admission of heavy defensive fighting between the Don and the Sal with Russian "new forces" confirms the Moscow advices. The situation to the southwest seemed too critical for a Red counter-attack southwest of Stalingrad to relieve it greatly.

There is no discernible defensive front behind the Kuban-Laba line except the Caucasian foothills. If German forces are within thirty miles of Maikop to the northwest, they have already thrust deeply beyond the Kuban into that tumbled, peak-dotted terrain.

The only other comforting aspect of the war news from Russia were reports of an Anglo-American-Russian high strategy conference in Moscow. These reports lacked authoritative confirmation although London buzzed with whispers that Prime Minister Churchill was in the Russian capital and that second front plans were nearing completion.

Unquestionably Russian-American conversations regarding increased aid for Russia or plans for meeting the rising threat in the Caucasus to the Persian Gulf-Caspian supply line are in order if not in progress in Moscow. British participation would be essential.

Capital Closeups

By JOHN DAUPHINEE, Canadian Press Staff Writer

OTTAWA, Aug. 8 (CP)—Finance Minister Ilsley's budget seems to have been a bit too "tough" for some Canadians and the National War Finance Committee is worried.

Before budget day, June 23, sales of War Savings Certificates were running between $6,500,000 and $7,000,000 a month, with redemptions between $1,000,000 and $1,500,000. In the month after the budget—up to July 22—sales dropped sharply to $4,791,920 but the value of certificates redeemed held near the highest level at $1,439,320.

That means that every time a certificate was sold for $4, more than $1 of the money had to be paid right out again to somebody who was cashing in a certificate bought previously.

To help build up certificate sales—they were over the $8,000,000-mark last January—the War Finance Committee has turned to three new revenue channels. There are "over-the-counter" sales in banks and post offices, sales in retail stores and the "Miss Canada" campaigns from coast to coast.

Over-the-counter sales have just started and there's no report on how they're going. But the stores sales of savings stamps are progressing nicely and the "Misses Canada" are officially described as "the best of the lot."

A bulky white figure slouched on an operating table spends the day in one of Ottawa's temporary office buildings staring blankly at a 3.7 anti-aircraft shell.

It's part of a new showroom set up by the munitions and supply department's purchasing branch to give manufacturers a quick look at some of the things Canada is buying to fight a war.

The big white figure is a heavy Royal Canadian Air Force asbestos suit. Around the walls are uniforms, pots and pans, gas masks and skiis. Drawers and cupboards store articles—1,600 altogether.

At the rate of three or four a day manufacturers' representatives, many of them from firms which have had their business curtailed by material shortages, visit the exhibition. Looking over the exhibits they can determine quickly just what articles their plants can make.

The showroom was opened only a few weeks ago and is growing rapidly. The purchasing branch is pleased. And there's talk that the display may become a permanent record of the equipment supplies to Canadian forces.

Odds and ends:

Agriculture Minister Gardiner practices what he preaches....For two years he has been urging farmers to grow less wheat....He owns two farms himself and hasn't grown a bushel in that time....Finance Minister Ilsley is another and his family doesn't run the car any more....His young daughter's candid opinion: "Daddy's pretty tough."

What with all the new taxes on things we buy we thought the run on pennies would be pretty terrific....Looking for a paragraph we telephoned the Bank of Canada...."Oh, no," said the expert, "there hasn't been any demand for extra bronze"....That's the way they say it down there.

Carillonneur Robert Donnell plays everything well but the piece which really takes the fancy of the crowds on the lawn in front of the Centre Block is his arrangement of "Jeannie With the Light Brown Hair."

In this day of war financing the treasury board gets lots of mentions but its members don't get much individual publicity....In case you've ever wondered, here's the board's makeup: Finance Minister Ilsley, Trade Minister MacKinnon, Resources Minister Crerar, Revenue Minister Gibson, Justice Minister St. Laurent and Agriculture Minister Gardiner.

Hard To Believe How Time Flies

AUGUST 8

1912 Ald. George A. Gillespie has been appointed chairman of the Fire, Water and Light Committee, succeeding Ald. W. J. Johnston.

Barbara Tennant (Mrs. Wadely) formerly of Peterborough is playing in pictures with the Eclair Film Company.

Dr. A. W. McPherson, medical officer of health, issues warning to citizens to boil water before drinking it "just to be on the safe side."

Rangers announce that the fall drill season of the regiment will commence next month.

Canadian Horticultural Association decides to hold its next annual convention here. H. B. Cowan is elected vice-president.

1922 The Grand Encampment of the I.O.O.F. will meet in Peterborough next year.

Work has begun on the erection of cottages for Utilities employees near the filtration plant.

Peterborough is purchasing power from the Hydro for $22.50 per h.p., believed to be the lowest rate in the Central Ontario system.

Campbellford lacrosse team defeat Montreal Shamrocks 7 to 5 in an exhibition game at Rev. Father Phelan's picnic.

Lakeviews, with Frank Whitehouse pitching, score four runs in the final inning to defeat the Lock Works 5 to 3.

1932 Small belfry on the top of Knox Church is damaged when struck by lightning during a sudden storm.

The first traffic accident on the new stretch of highway between Norwood and Havelock is reported.

Rev. David Wren tells Peterborough Rotarians something of the dole system in Great Britain.

Jack Barnes of Cleveland with 18 points is the big winner at the junior regatta at Stoney Lake.

With Lefty Sturgeon pitching seven-hit ball the Sugar Bowl team shut out Harrison's 7 to 0 in the first game of the City League playoffs.

IN WAR TIME

1917 Following a public meeting to discuss the farm labor situation a canvass has already secured 64 pledges from citizens willing to help on the farm.

George A. Gillespie buys the entire offering of cheese, 2,727 boxes, at the regular meeting of the Peterborough Cheese Board.

Sergt. Charles Thorpe of Peterborough wins the three-mile race in the Aldershot Command championship meet.

Word has been received that Pte. W. D. Kearns of Peterborough is recovering from his wounds.

Capt. H. O. Wilkns, a Norwood member of the Royal Flying Corps is reported missing.

A Bible Message For Today

And while he yet spake, behold a multitude, and he that was called Judas, one of the twelve, went before them, and drew near unto Jesus to kiss him. But Jesus said unto him, Judas, betrayest thou the Son of man with a kiss?

When they which were about him saw what would follow, they said unto him, Lord, shall we smite with the sword? And one of them smote the servant of the high priest, and cut off his right ear.

And Jesus answered and said, Suffer ye thus far. And he touched his ear, and healed him.—Luke xxii, 47-51.

◆ ◆ ◆

Say not thou, I will recompense evil; but wait on the Lord, and he shall save thee.—Prov. xx, 22.

By Popular Vote

That irrepressible institution, the Gallup Poll, reports a change in British war sentiment since June, a sharp decline in Prime Minister Churchill's popularity, growing dissatisfaction with the Government's conduct of the war, and an overwhelming demand for an Allied invasion of Europe this year. Last June the Gallup Poll found only 49 per cent of the people of England in favor of a second front on the Continent during 1942. Now, it reports, the vote for such an expedition has risen to 60 per cent, as against a negative tally of 12 per cent, and an undecided minority of 28 per cent.

The inference is inevitable. As soon as the British Government can persuade itself that this war can be won by popular vote, it should launch an invasion of the Continent with all convenient dispatch.—Sydney Post-Record.

Education and Knowledge

In the American schools and colleges we have gone very far toward abandoning the idea that an education should be grounded upon the deliberate training of the mind and upon a discipline in the making of moral choices. We have been told to jump over these ancient preliminaries and induct the pupil directly into the study of the burning issues of contemporary life.

That produces a little learning with no wisdom, some acquaintance with a few books and no knowledge of human experience, a thin intellectualism which is not reason. It turns out reformers without moral restraint, humanitarians without human respect, philanthropists without philosophy and enthusiasts without religion.

This century, we have been told, will belong to the common man. We may be certain, I believe, that it will belong to tyrants, demagogues and mediocrities if the schools do not restore to the common man the heritage of his culture. For men cannot remain free if they are not educated in the things which have caused men to conceive freedom and to cherish it and to enhance it.

If Western civilization is to survive and renew its vitality, we shall have, therefore, to revive and renew our schools.—(By Walter Lippmann).

Canada's Pulp and Paper Mills Lead the World in Production of Newsprint

Since start of the war Canada has again become the world's major source of pulp and paper. The log driver in this photo has enlisted junior's help in fixing the caulks in his boots. They give him a better grip when he's riding a log.

The industry spends millions yearly fighting fire, insects, fungus. In towers like this one rangers guard vast timber limits, report fires to headquarters. Flames consume 404,000,000 cubic feet of timber yearly, despite precautions.

Overhauling a boat which cruises the lakes and rivers, drawing huge booms of logs to main waterways. Chutes of northern streams are fine, natural conveyor belts.

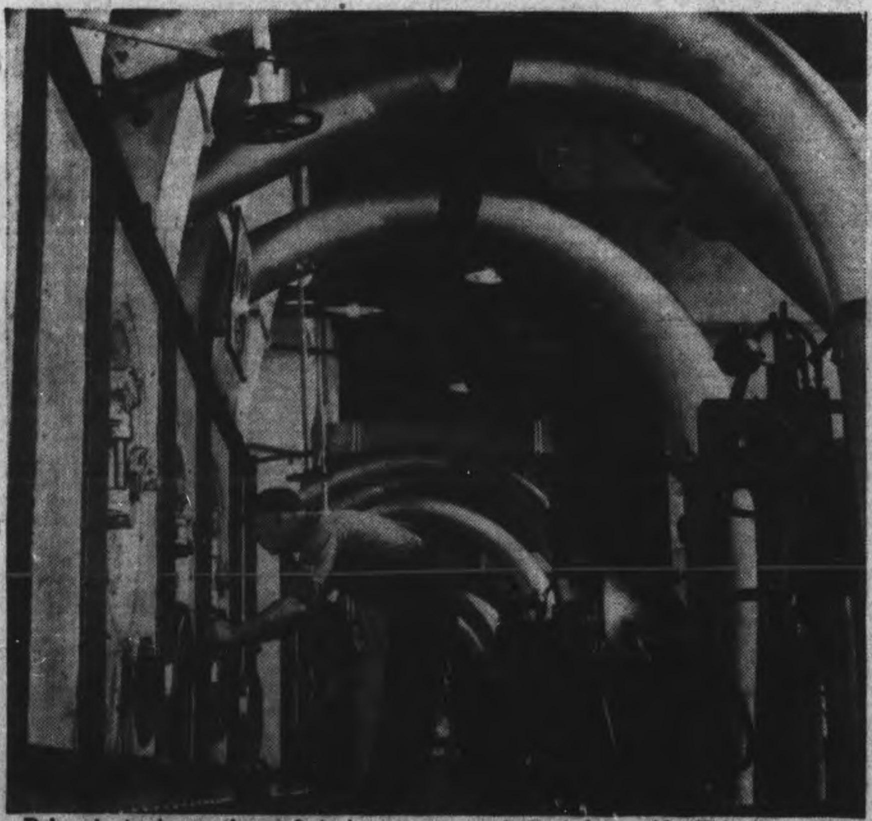

Pulp plants in northern Ontario are among largest in world. This is section of power plant. From standpoint of number employed and wages paid, pulp and paper industry is greatest in Canada. It supports a half million Canadians.

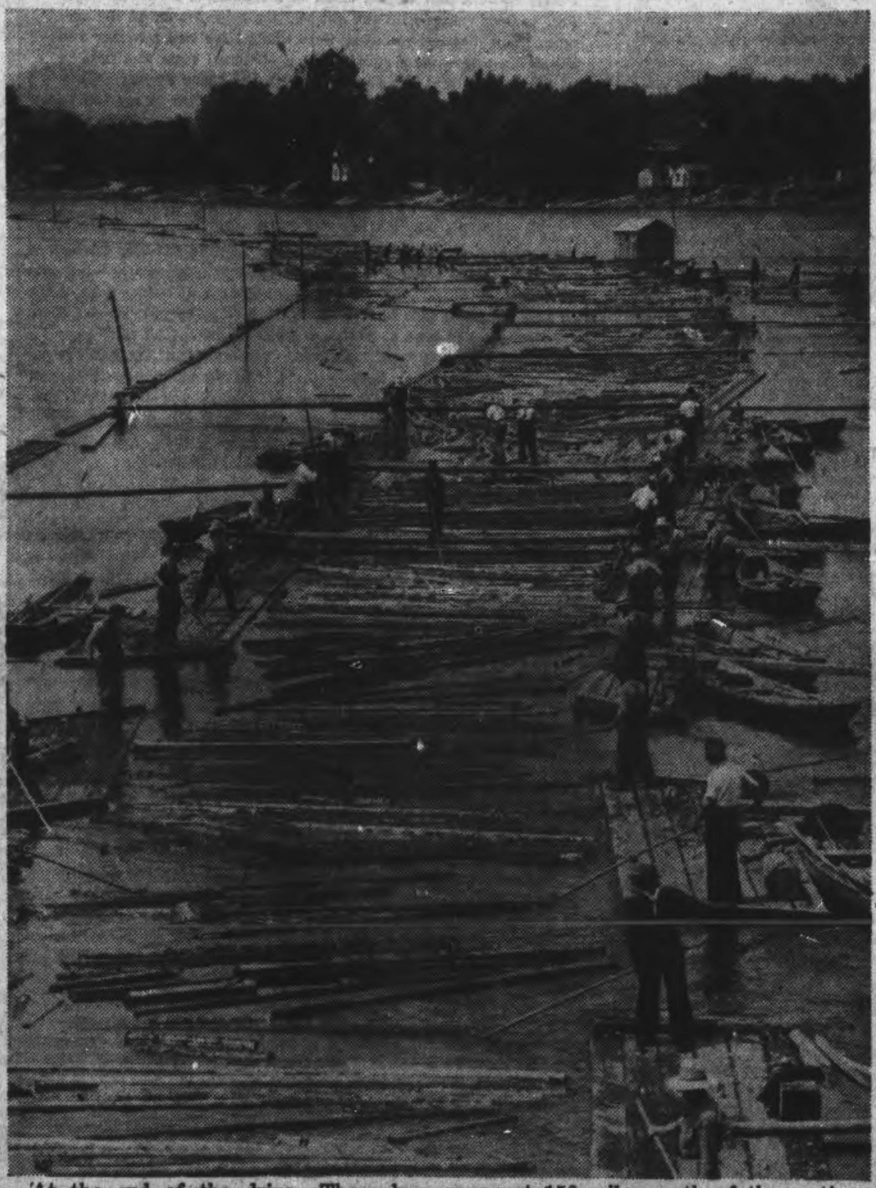

At the end of the drive. These logs were cut 150 miles north of the sorting gap through which they are being run. Identified by paint marks, the logs are claimed by the several companies, whose men cut them, and floated to the mills.

A logger can lose his job for doing this. Prevention of fire is every logger's responsibility. Canada has 1,200,000 square miles of forest, mostly accessible.

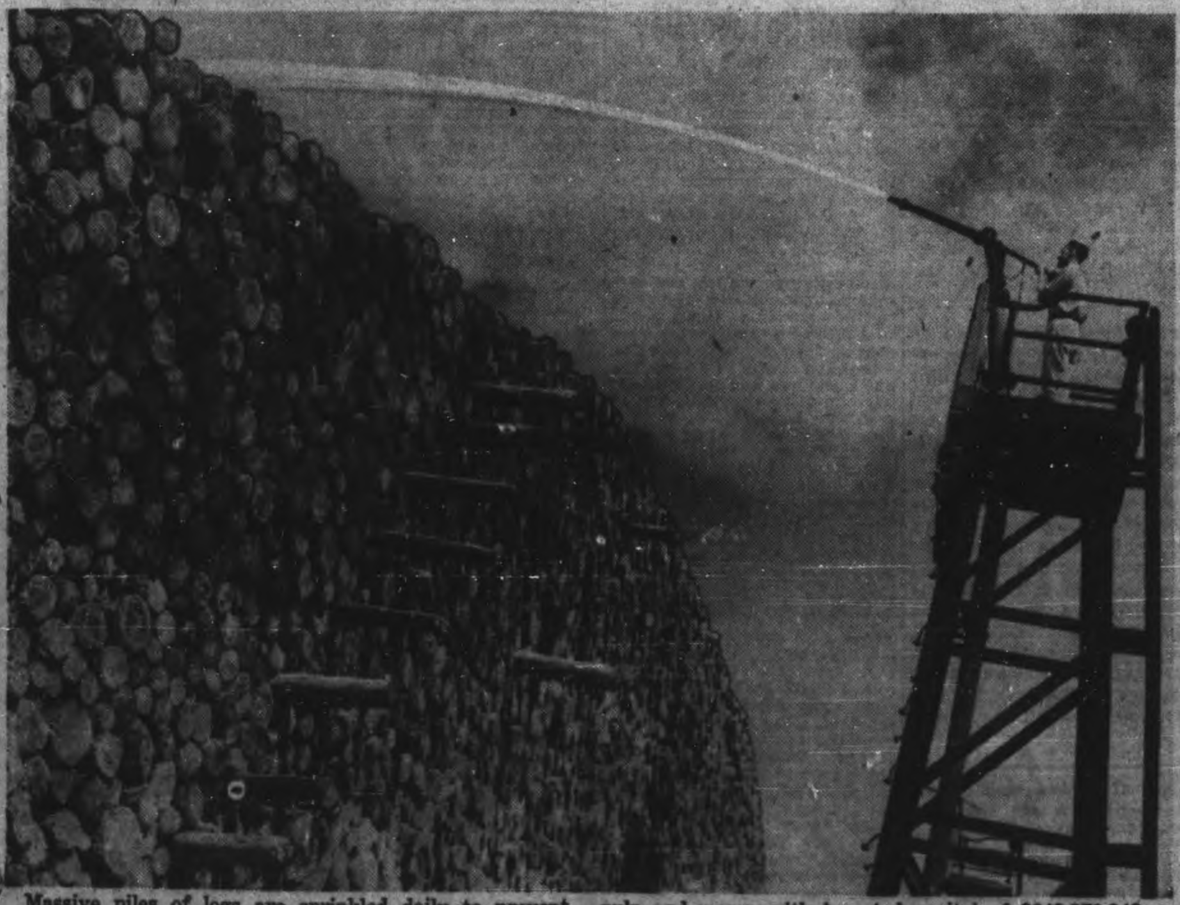

Massive piles of logs are sprinkled daily to prevent fire, check fungus growth and to facilitate handling, as wet logs slide freely. Canada has 103 firms making pulp and paper, with invested capital of $642,979,942. Sales of newsprint in the United States bring over $107,000,000 in U.S. exchange, its greatest source.

Tons of paper roll off the presses hourly in mills, providing material for many uses. When other sources of paper cut into Canada's markets after war, science should have many more uses for wood to keep production up. Wood is used in munitions, many materials of war. Cellulose and plastic products are being developed.

LATE RALLY GIVES PLAZAS WIN IN FIRST OF SOFTBALL PLAYOFFS

Garrison Finish Defeats Soldiers 5 to 4

Plaza power, held dormant for eight frames, cames to life in the last innings of Friday night's City League playoff battle between the league leaders and the Soldiers and as a result the hockey squad pulled the game out of the fire by scoring four runs in the final session to win 5 to 4.

It was a sweet win for Plazas and a mighty tough one for Soldiers to lose. For the fans it was about the best ball game of the season.

Powell, the Gananoque boy, who pitched for Soldiers, held the winners to one run and seven hits in the first eight innings and the Camp team took the field in the last of the ninth with a 4 to 1 lead by virtue of a big seventh inning when on four infield hits, a walk and a couple of errors they scored a quartette of markers.

However the Plaza bats started to swing in the ninth with Don Crowe supplying the big punch with a long home run deep along the left field foul line. Heal started the rally with a double with one out and Kingdon singled him home. Then he ran in himself ahead of Crowe on the second-sacker's mammoth circuit clout to sew up the ball game. Blewett flied out but Wade drew a pass and Ellis and W. Starr singled, the latter's sock to right allowing Wade to gallop home from second with the winning counter.

Tom Parsons pitched fine ball for the winners, holding Soldiers to eight hits, five of them of the infield variety. In the first six frames the losers only got one blow, Sero beating out a tap to short and in the seventh Soldiers collected four hits and as many runs without getting the ball out of the infield.

Powell Goes Distance

Powell went the distance for the Soldiers and outside of the fifth when they bunched three hits for a run, he had the Indian sign on Plazas until they broke throught with their five-hit attack in the final frame to stage a Frank Merriwell finish.

Both teams fielded smartly with Joe Blewett, Plaza centre fielder supplying the feature plays when he twice tore far back into centre to pull down hard drives from the bat of Nick Sero. On the second occasion the bases were loaded with two out when Sero got hold of a fast ball and really drove it in the general direction of the score board. the ball game was riding out there on that rap but Blewett timed the play nicely and made a beautiful catch.

Both teams had openings but there was no scoring until the Plazas broke into the lead with a run in the fifth. The league leaders tossed one away in the third when Kingdon hit a long fly to right which Mortimer dropped. Kingdon was sent in to score on the error but was easily caught at the plate on a relay and Don Crowe's hard-hit single which followed was wasted.

Art Heal singled to left in the fifth with one out and paved the way for the first counter. Kingdon popped to McKerrigan but Crowe singled to short, sending Heal to second and when Blewett singled on the ground past first Heal ran home from second on the hit. Wade ended the inning with a fly to McKerrigan. That was all the scoring until Soldiers staged their big inning in he seventh. Up to that stage Parsons had held them to one hit, an infield single by Sero in the second.

Soldiers Score Four

It was Sero who started the trouble in the seventh. He bounced a single to short. McKerrigan's bounder past third was good for a safe blow and Herrick filled the bases with a single to second, Crowe making a diving stop to prevent the roller going through. Parsons lost control and passed Thomson, forcing in Sero with the tieing run. Powell hit to Web Starr at third and Eddie Starr dropped the throw to the plate. Everybody was safe, McKerrigan scoring. Parsons fumbled McLaren's bunt and again all hands were safe with Thomson crossing the plate. Anderson's single past third sent Powell in with the fourth run and there was still nobody out. However Parsons levelled away, struck out Mortimer, and forced McIlveen to roll weakly to third for a forceout at the plate and finally Joe Blewett ran far into centre field to pull down Sero's hard drive to retire the side.

Plazas went out in order in the seventh and eighth but the Soldiers threatened in the latter frame when Thomson walked and Powell singled to right with two out but McLaren flied to Kingdon to end the menace.

The losers had a chance again in the ninth. Anderson fanned but Mortimer singled to centre and after McIlveen had flied to Crowe, Sero bounced a single over third and McKerrigan walked, loading up the runways but Crowe ran out and made a nice catch of Thomson's popup to kill the Soldiers' opportunity.

The Plazas big ninth started tamely enough when Parsons, first up, went out on a bunt to Powell who tagged him on the line. Art Heal who began the other scoring inning rifled a double to right field. Bun Kingdon singled to right centre sending Heal in. Then came Don Crowe's mighty smash deep along the left field foul line for a home run, Kingdon scoring ahead of him and the ball game was all tied up. It still had to be won however and when Blewett flied to Mortimer for the second out it looked like an extra innings. Powell paved the way for his own defeat by walking Julian Wade. Ellis got a single on a slow roller to McKerrigan, Wade going to second and a moment later the ball game was over when Web Starr singled on the ground into right field to send Wade home with the winning marker.

Plazas:	AB	R	H	PO	A	E
Heal, ss	4	2	2	5	2	0
Kingdon, rf	5	1	1	1	0	0
Crowe, 2b	5	1	3	4	1	1
Blewett, lf	4	0	1	6	0	0
Wade, lf	4	1	0	0	0	0
Ellis, 1b	5	0	2	5	1	0
W. Starr, 3b	5	0	2	0	3	0
E. Starr, c	4	0	1	4	1	1
Parsons, p	4	0	0	2	1	1
	40	5	12	27	9	3

Soldiers:	AB	R	H	PO	A	E
Anderson, 3b	5	0	1	2	1	0
Mortimer, rf	3	0	1	3	1	1
McIlveen, lf	5	0	0	4	0	0
Sero, ss	5	1	3	1	2	1
McKerrigan, 2b	4	1	1	3	5	1
Herrick, c	5	1	1	1	0	0
Thomson, 1b	2	1	0	7	1	0
Powell, p	4	0	1	2	0	0
McLaren, cf	2	0	0	3	0	0
	35	4	8	*26	10	2

*—Two out when the winning run was scored.

By innings:

Plazas	000 010 004—5
Soldiers	000 000 400—4

Earned runs—Plazas 5, Soldiers 3. Runs batted in—Crowe 2, Blewett, Kingdon, W. Starr, Thomson, Powell, McLaren, Anderson. Two-base hits—W. Starr, Heal. Home run—Crowe. Struck out—by Parsons 4. Bases on balls—off Parsons 6, off Powell 3. Double play—Crowe to Ellis to Heal. Left on bases—Plazas 11, Soldiers 11. Wild pitch—Parsons. Sacrifice hit—McLaren. Umpires—Batley at the plate. Dormer on the bases.

Bantam Champ Loses Title

Lou Salica, ABOVE, the world's bantam champion, lost his title on Friday night in Hollywood, when he met Manuel Ortiz, Los Angeles bantam, in a 12-round bout.

ATHLETES AT WAR

By SCOTT YOUNG
Canadian Press Staff Writer

(News of Canadian athletes in the armed forces will be welcomed for inclusion in this weekly feature and should be sent to "Athletes at War," The Canadian Press, 44 Victoria St., Toronto.)

TORONTO Aug. 8.—(CP)—Jack Galbraith, former Ottawa baseball star who also did a stretch with the Oswego club of the Canadian-American loop three years ago, made an impressive debut with the Montreal Royal Canadian Air Force baseball team a short while ago.

Up at bat for the first time in the local Intermediate Baseball League at Atwater Park, he asked "Has anyone ever hit the building on St. Catharines Street?" As if to provide a partial reply to his own question, Galbraith proceeded to blast the ball onto the aforementioned thoroughfare for a homer.

Another football-playing Toronto schoolteacher has joined the army. Jack Casson, one-time lineman with the University of Toronto football team, who has been teaching the rudiments of rugby to aspiring high school athletes ever since his graduation, has been commissioned in the Canadian Army.

Jud Snell, 24-year-old right wing ace of Ottawa Royal Canadian Air Force Flyers, Allan Cup winners, started his hockey career with the University of Manitoba Juniors in 1936. He enlisted in Brandon, Man.

Maritime boxing fans will remember Sgt.-Major Frank (Marshall) Taylor, formerly of Moncton and Halifax and once Maritime welterweight boxing champion. Taylor added to an active ring career quite a spell of boxing promoting, instructing and managing. Another Maritimer well-known in ring centres, is Gordon Wendell, who is with the R.C.A.F. at Moncton. As Kid Hart he was Maritime featherweight and lightweight champion.

Mel Wilson, 25-year-old snap of the champion Winnipeg Blue Bombers, has enlisted as an ordinary seaman with the Royal Canadian Navy Volunteer Reserve. A star of the national champions of 1939 and 1941, Wilson was a master at handling lateral passes. He scored a touchdown in last year's final against Ottawa Rough Riders which the Bombers won 18-16.

Gene Homer-Dixon, at present with a British Columbia Regiment, recently spent a furlough in Vancouver where he was noted as a tennis player with the Vancouver Lawn Tennis and Badminton Club.

Lou Somers, now a pilot officer overseas with the R.C.A.F., is remembered by Toronto Varsity football fans as one of the fastest little halfbacks and forward pass receivers in the pre-war inter-collegiate football days...Cam Gray, who played on the half-line with Lou, now holds a commission with the Royal Canadian Army Medical Corps.

LAWN BOWLING

By HERB MARTIN

Much interest is coming to the front regarding Group No. 2 of our men's schedule. It seems that there are three rinks in a deadlock for second position, and as this group has a postponed game from Monday, June 1, yet to play it certainly does add spice to the contest. Most likely these game will be called next week.

We notice in the morning's paper that C. Renaud of our club has a rink entered in the provincial tournament. He is drawn against E. R. Pound of Canada Club. He is supported by H. Darling, C. Williamson and E. Sackville.

There was a nice crowd out for the men's treble tournament, eighteen rinks in all. This was the first of its kind this season. The winning skips were P. Moore, G. Coleman, C. Williamson and J. Harrison.

Tonight will be mixed. It's just the usual Saturday night gathering. The draw is made at 7:30 o'clock. The fee is very small. So come out and enjoy bowling at its best.

The men's singles will continue on Monday evening according to the draw as appeared in last night's Examiner.

Refuses To Close California Track

SEATTLE, August 8.—(AP)—Longacres, only major race track operating on the West coast since the outbreak of war, will remain open "unless closed by some authority," Joseph Gottsteein, president of the Washington Jockey Club, declared today after a heated conference with Gov. Arthur B. Langlie.

Langlie had requested the track operators to end their racing season as soon as possible in the interest of the conservation of gasoline and rubber.

Gottstein reported that "if the state wants to close the track they'll have to do it" after Langlie rejected his counter proposal that the season be cut 40 per cent, with the racing days reduced from five to three a week.

Gottstein's legal counsel advised him against closing the plant voluntarily because of commitments which might lead to damage suits.

Yesterday's Stars

By The Associated Press

Nanny Fernandez, Braves — His triple in 11th inning led to victory over Dodgers.

Vince DiMaggio, Pirates—Hit two singles to drive in three runs during eight-run uprising against Cardinals, his second hit coming with bases loaded.

Carl Hubbell, Giants — Pitched perfect ball for five innings and received credit for victory over Phils, although needing help in ninth inning.

Chet Laabs, Browns — Hit 20th home run as contribution to triumph over Tigers.

SPORTS – DAY BY DAY

By FRED D. CRAIG

The other contestants in the City Softball League playoffs will swing into action at Riverside Park on Monday night when the second place Royals and Luckies who finished third will meet in the first game of a best two-of-three semi-final series, the winner of which will meet the Plaza-Soldiers winner in the finals for the league championship. Royals and Luckies should stage a real argument for the right to enter the final round. While Luckies have defeated Manager Roy Parnell's team in three straight games in the regular schedule, they were all close contests and experience has taught that in playoffs previous results may not mean a thing. On the season's record the two outfits are very evenly matched and the series between them should produce fast, clever ball with the breaks deciding the winner. Manager Parnell has Ronnie Akers and Bob Crowe, formerly of the Juveniles ready for action on the firng line while Fred Griffin of Luckies has Southpaw Bill Lewis and Right-hander Bill Moorhead in reserve. Monday's game will start sharp at 7 o'clock and should draw a big playoff crowd.

* * * * * *

The opening game in the City League playoff series between Plazas and Soldiers last night was a honey. Soldiers who finished fourth in the league race came very, very close to pulling a surprise at the expense of the league leaders. Powell, new Soldier pitcher smothered the Plaza attack for eight innings and when the Military Training Centre team scored four runs on four infield hits and a couple of errors in the seventh and went into the last of the ninth leading 4 to 1, it looked as if they were out in front in the best two-of-three semi-final series. Don Crowe saved the day for the hockey squad by coming through with a slashing home run with a runner on the bags to tie up the score at 4-4 and then a walk to Wade and singles by Jim Ellis and Web Starr won the argument for Plazas with two out in the final frame. Joe Blewett shared the hero role with Don Crowe and Art Heal. The centre fielder made a hair-raising catch of a mammoth drive by Nick Sero to deep centre with two out and the bases loaded in the seventh. Had that one got away Sero would have had a homer and the Soldiers four more runs. Heal contributed some fast fielding at shortstop and at bat he started both the Plaza scoring efforts, with a single and double. The second game in the series will be played Wednesday night and it is safe to say that everybody who saw last night's game will be back.

* * * * * *

The senior playoffs in the Girls' Softball League will get under way Tuesday night next when the Generals and Westclox who finished in the two top berths in the league race, with the former at the top, will meet in the first game of a best three-of-five series to decide the loop championship and also which team is to enter the Ontario playdowns. With both clubs striving to get the jump on their opponents the Tuesday night clash should be a fitting start to what is expected to be an exciting series. Marg Watson will be called upon by Westclox to hold the Generals in check while the latter will likely start Bea McDowell who pitched fine ball against them in last night's game. Both outfits will have their strongest possible lineups in action Tuesday night, although Generals will be weakened by the absence of Eleanor Craig who is out of the game with a broken thumb. The game will be played at the Bowl, starting at 7 o'clock. The two teams had a fine game last night but Tuesday's should be better.

* * * * * *

A Good Game For A Good Cause

There should be a lot of excitement at Riverside Park this evening along about 6.30 o'clock when the revamped Genelco All Stars will clash with the C.G.E. team in the rubber game of the series between the two clubs for the championship of the big south-end plant. Each outfit has won a game and this battle will decide the argument. The C.G.E. will have Eddie Starr, Holly Mowry, Ronnie Akers, Don Crowe, Earl McNabb, George Hawks, Joe Stewart, Phil Pryde and other City League stars in their line-up while Genelco will toss out a number of new players who claim that they can really make the selects from the C.G.E. step to town if they want to grab off a win. The entire proceeds of the game will be turned over to the British War Victims' Fund so that fans who attend this evening will not only see a good ball game between two well-matched clubs but will make a contribution toward a fund that deserves general and continuous support.

* * * * * *

The annual Wallace Point Canoe Club regatta and swim meet to be held at Wallace Point on Wednesday afternoon and evening looks like the only aquatic event of the season in this district and should draw a big crowd. The Wallace Point boys really know how to stage a regatta and the program of paddling and rowing events and novelty races starting at 2.30 p.m. promises to be one of the most entertaining staged in these parts in many a moon. There may be a number of special contests for members of the armed forces. Entries from various parts of the Kawartha Lakes are coming in and there will be plenty of high-class competition. Gord Minty, in charge of the swim events which start at 6 o'clock, following the regatta card, also announces that entries are coming in splendidly. Al Marshall who won the men's swim and the Gordon K. Fraser trophy twice in succession is expected to defend his title and he will have plenty of oppositon. A dark horse entry has been received from Pierce Timberlake of Daytona Beach, Florida, who is holidaying at Port Perry. The women's half-mile event for the J. J. Duffus Cup and the two contests for boy and girl swimmers will all draw many entries, it is anticipated.

* * * * * *

Wood and Gudahl Tied For Lead.

Craig Wood and Ralph Gudahl scorched the Mississauga course in the second round of the Canadian open yesterday, with three-under-par 69's while Ben Hogan, first day's leader required a 71 with the result that the Mamaroneck, N.Y. and Santa Fe, Calif. pros start out today tied for first place with a total of 135 with Hogan a shot behind and Frank Stranahan, Toledo amateur, in fourth place with 138. Stranahan blazed around yesterday in 67 and was really hot. Top Canadian is Gordie Brydson of Mississauga who negotiated his home course in 69 yesterday and is now fifth with 140. Lex Robson of the Kawartha Club added a 74 to his first day's score of 73 and has a half way total of 147, three over par and 12 shots behind the leaders. Willie Spittal the Peterborough pro clipped five off his first day's efforts with a 75 for a total of 156.

* * * * * *

Sporting Chili Con Carne: Not once in last night's ball game did the Plazas succeed in getting the first batter up on base. That must be one for the book....Soldiers had a loyal crowd of rooters last night and their noise-making gadgets included a siren. They had a lot of fun, too—until the last half of the ninth....It was a real playoff game, packed full of excitement....Chet Laabs hit his 20th homer of the season last night and St. Louis Browns took the only game played in the American loop by 3 to 2 from Detroit....Johnnie Niggeling was the winning pitcher....In the National loop the Brooklyn Dodgers dropped an 11 innings game to Boston, Casey being the losing pitcher....However the Bums did not lose any ground for Pittsburg Pirates, grabbing off their fifth straight win walloped the Cards in a free-hitting game 13 to 6....Harry Shuman won his fourth game in a row for the Toronto Maple Leafs last night, holding Baltimore to seven hits as the Leafs won 2 to 1....Generals and Westclox played good ball in the final battle of the regular schedule in the Girls' League last night and the playoff series between the two which starts Tuesday night should be full of thrills....Plazas pulled off the only double play last night and it was smartly executed. Crowe threw out McIlveen at first base and Ellis fired the ball to Heal at second in time to head off the runner at that sack.

Freak Accident

COBOURG, Aug. 8.—(ENS)—Arthur Black, resident north of Cobourg, who was seriously injured in an accident on his farm last Tuesday, is showing improvement the hospital stated last night. Mr. Black had been loading hay and in sliding off the load landed on the handle-end of a fork which had been leaning against the load.

BRITISH WEST INDIES

Total land area of British West Indian possessions is about 12,227 square miles.

Generals Take Lead Defeat Westclox

Generals grabbed off first place in the Ladies' Softball League Friday night by defeating Westclox 7 to 5 in a well-played game, thus bringing to an end a Big Ben winning streak that had been extended to seven straight victories. The two team will play off for the Senior girls' championship, with the first game of a best-three-of-five series scheduled for Tuesday night at the Bowl.

Westclox did not go down without a struggle and they were a threat until the last player was out in the ninth.

Generals won the argument by a four-run rally in the second inning on four hits and an error, and with that promising start they were able to hold off the green and white team. Westclox did tie it up in the sixth, but Generals scored single runs in the seventh and eighth to win out.

Bea McDowell, who pitched against Electric Thursday night, was sent right back at the Westclockers last night, and came through with another nice effort, although the Big Bens broke through her service for a total of 11 hits, including a homer by Marg. Hawthorne.

Marg. Watson pitched for Westclox and outside of the second frame when Generals bunched hits for four runs she got along nicely until she ran into trouble again in the eighth. After Generals had scored a run in that frame and had the bases loaded with none out, Isobel Bullock went in as relief pitcher and retired the side, striking out Bea McDowell and Phyllis Bigelow and getting Ruth Hewitt on a fly.

Marilyn McCarthy led the Generals with three hits and Phyllis Bigelow, who had a homer the previous night, came through with another four-master.

Marilyn McCarthy came up with some nice fielding at second base for the winners and Aggie Anderson supplied a fielding gem by a fine catch of Bea McDowell's drive in the seventh.

Generals scored four in the second. Ruth Hewitt, May Wade and M. McCarthy all singled in a row; Elva Adamson was safe on an error and after A. DeCarlo had rolled out, Norma Strickland also singled, the net result being a quartette of counters.

Westclox got one back in their half on errors by Phyllis McQuaide and P. Bigelow and a wild pitch, Isobel Bullock crossing the plate. In the fourth the Big Bens made it closer when Marg. Hawthorne, first up, hammered out a homer.

Generals boosted the score to 5 to 2 in the first of the sixth on a hit, an error and a wild pitch, but Westclox staged a rally in the second half of the nnings, and sewed up the ball game by scoring three times on hits by Marg. Hawthorne, V McLean and Barbara Rome and three Generals' errors.

Phyllis Bigelow drove in the winning run for Generals in the seventh, with a homer and in the eighth, two bases on balls and two hits scored another for the winners and Isobel Bullock relieved Marg. Watson and retired the side.

Bea McDowell blanked Westclox in the last three frames although they had two hits n the eighth.

Generals.—A. DeCarlo, c; N. Strickland, lf, ss; P. McQuaide, ss; B. McDowell, p; P. Bigelow, 1b; R. Hewitt, cf; E. Wade, 3b; M. McCarthy, 2b; E. Adamson, rf; I. Perdue, rf.

Westclox.—A. Anderson, cf; V. Patterson, ss; E. Armstrong, 1b; I. Bullock, c, p; M. Hawthorne, 3b; V. McLean, 2b; M. Watson, p, 3b; B. Rome, lf; D. Walker, rf.

By innings:		R.	H.	E.
Generals	040 001 110—	7	14	7
Westclox	010 103 000—	5	11	4

Umpires—Board and Lewis.

Playoff On Labor Day

CAMPBELLFORD, Aug. 8.—(ENS).—Bowlers from Campbellford and Stirling will play off for the right to participate in the provincial finals in Hamilton on Labor Day. Playdowns for district 15 are to be played in Campbellford on Monday as the result of the toss of a coin. President Bert Taylor of the local club tossed with H. R. Tompkins of Stirling on Monday last to see if they would play in Stirling or Campbellford. Bert Taylor won the toss and consequently Campbellford, representing the winners of Group A will meet Stirling who eliminated other clubs in Group B. The local singles, doubles and rinks are the same men who a year ago won the provincial play-offs. Monday's contest will be as follows: Singles, A. D. Bennett, Campbellford, vs. Earl Fox; doubles, W. S. Wiggins and J. P. Archer, of Campbellford, vs. F. Mallory and R. A. Patterson; rinks, Dr. O. C. Watson, C. W. Palliser, A. J. Meyers, H. J. Taylor of Campbellford, vs. W. J. Whitty, T. W. Solmes, H. R. Thompkins, S. L. Lucas.

R.C.A.F. To Enter Teams

MIDLAND, Ont., Aug. 8.—(CP)—The Royal Canadian Air Force will enter teams in the Canadian Amateur Hockey Association's senior games series across Canada, it was announced today by George Dudley, immediate past president of the Canadian Hockey Association, following a conference here last night with Sqdn. Ldr. Lionel Conacher, sports director for the R.C.A.F.

"The Air Force will enter teams from every command across the Dominion," said Dudley, "and it is a matter of great satisfaction to C.H.A. officers. We would like to see the Army and Navy do the same thing."

Sports Menu

TONIGHT, SATURDAY, AUG. 8

Benefit Game:

C.G.E. vs Genelco, Riverside Park, 6:30 o'clock. Entire proceeds to British War Victims Fund.

MONDAY, AUGUST 10

Men's City League:

Luckies vs Royals, Riverside Park, 7:00 o'clock. Semi-final playoffs.

Catholic League:

Sacred Heart vs Cubs, Memorial Park, 7:00 o'clock.

Industrial League:

C.G.E. vs Rays, Dominion Woollens Field, 7:00 o'clock.

Manual Ortiz Lifts Bantam Title

By ROBERT MYERS
Associated Press Sports Writer

HOLLYWOOD, Aug. 8.—(AP).—(AP).—The new bantamweight boxing champion of the world is a 25 year old Mexican who a few years ago picked beans in his native Imperial Valley of California for $2 a day.

The ex-bean picker, Manuel Ortiz, lifted the bantamweight bauble off the weary brow of Lou Salica of New York last night in a 12-round match that kept 6,000 fans alternately excited and bored.

The El Centro lad won going away, but the game little New Yorker, a veteran of more than 10 years in the prize ring, gave his best when he knew from the outset that his crown was slipping away from him.

He tried to fight in close and got whipped. He stood off and let fly from long range, and the long-armed Mexican boy slapped him across the ring. Some of the rounds were close, but Referee Abe Roth gave Salica but one round, the first. The Associated Press card, along with two ringside judges, was more charitable. It scored three rounds for the dark-haired Italian.

It was revenge for Ortiz. Salica outpointed him in 1939, two years after Ortiz, winner of the national golden gloves title at Boston as a flyweight, emerged from the amateur ranks.

Salica almost won the bout last night in the first round. He walked out at the gong, missed a cautious left, fell into a clinch and Ortiz came out with blood streaming from the corner of his left eye. There was doubt whether it was from a punch or an unintential butt.

The going was rough for the next few rounds. The boys stood inside, clipping away. The partisan Ortiz crowd booed Salica. Both boys were tiring at the finish. Salica finished the stronger, but Ortiz by this time was in no danger.

Salica earned his guarantee of $6,000, Ortiz got $250. The card netted $17,298, and some $10,000 will be turned over to buy athletic equipment for army camps in this region.

Salica weghed 117, Ortiz 116¼.

Swim Record Rubbed Out

NEW LONDON, Conn. August 8.—(AP)—The annual revision of the record book for swimming reaches its midway point to-day with two new figures already posted.

A pair of Hawaiians, Keo Nakama and Billy Smith, Jr., started the 1942 National A. A. U. Outdoor Tank Meet of on the right tempo last night by rubbing out one world and one American record.

And today, Smith and Adolph Keifer of Chicago are expected to do the record breaking.

Smith, son of a Honolulu policeman and a student of Ohio State University, sped through 220-yards of blue-green water in the Ocean Beach Park Pool in 2.10.7 last night to erase the 2:13.1 clocking by Otto Jaretz of Chicago in 1940.

Nakama, now also a student at the Buckeye School, made a ghost of Jack Medica's eightyear-old mark in the mile, lowering the figures from 20:57.8 to 20:29.

Today Smith will focus his aim on the 440-yard free style standard with Nakam as a foe while Keifer will strive to retain his 110-yard crown. Smith is the defending champion in the quarter.

National League Hockey Still Doubtful

OTTAWA, Aug. 8 (CP)—The National Hockey League representing a conservatively-estimated $1,250,000 stake in the world's fastest sport, stands better than a gambler's chance today to survive the greatest crisis in its 25-year history.

President Frank Calder still isn't talking, except to say that any comment would hurt the League, but the National Selective Service officials who will decide its wartime fate strongly hint the N.H.L. will be allowed to continue, for the 1942-43 season at least.

Selective Service Director Elliott M. Little, fresh from a Thursday conference with Calder, reduced the issue to a straight decision between morale and manpower requirements when he disclosed yesterday that Calder is preparing a list of Canadians playing in the league, their age, marital status and eligibility for armed service, for submission to the Selective Service office.

Stressing that no decision has been made on how deeply war requirements will dip into manpower available for the professional circuit which was organized in 1917, Little said it may be necessary "to give some consideration to maintaining the N.H.L. in some form, or on some basis, or else we would face the problem of replacing what it at present means to hundreds of thousands of Canadians in entertainment and maintenance of morale."

Plenty Of Comment

Sport items were popping like firecrackers all over the landscape yesterday. Little's statement that he is "entirely sympathetic with the repatriation to amateur standing by teams in the armed forces of hockey players from the professional teams" looked like the opening wedge for what everybody has been expecting—some kind of military service set-up beside which even the National League would be a poor relation.

This was given further color by reports circulating in Ottawa that the Senators will withdraw from the Quebec Senior League and support a team in a service loop embracing clubs from Cornwall, Kingston, Petawawa and possibly some other centre.

There is enough high-test talent in the neighborhood to make such a set-up the strongest league in Canada, N.H.L. or no N.H.L. Ottawa presumably could draw on such players as Mac and Neil Colville, Ken Reardon, Jack McGill, Joe Cooper, Allan Kuntz, Gordie Bruce and a host of other professionals wither in the services here or reported on their way. Kingston, Petawawa and Cornwall all have their quota of name players.

Meanwhile, Sqdn. Ldr. Lionel Conacher was hatching plans with George Dudley, president of the Canadian Amateur Hockey Association, for some kind of Air Force hockey team. If the director of R.C.A.F. athletics succeeds in producing another team like R.C.A.F. Flyers, which dropped only two games en route to the Allan Cup last year, and if the Army league materializes, hockey will provide an unscheduled test of air strength vs. land power.

Major League Leaders

NATIONAL LEAGUE.

Batting—Reiser, Brooklyn, .343.
Runs—Ott, New York, 79.
Runs Batted In—Mize, New York, and Medwick, Brooklyn, 75.
Hits—Medwick, Brooklyn, 129.
Doubles—Hack, Chicago, 28.
Triples—Slaughter, St. Louis, 16.
Home Runs—Mize, New York, 19.
Stolen Bases— Reiser, Brooklyn, 13.
Pitching—French, Brooklyn, 11-1.

AMERICAN LEAGUE.

Batting—Gordon, New York, .343.
Runs—Williams, Boston, 92.
Runs Batted In —Williams, Boston, 101.
Hits—Spence, Washington, 142.
Doubles—Doerr, Boston, 32.
Triples—Heath, Cleveland, 12.
Home Runs— Williams, Boston, 24.
Stolen Bases—Case, Washington, 26.
Pitching— Chandler, New York, 12-2.

Tire Tips From Your Peterborough Safety Service

DON'T
SLAM ON YOUR BRAKES

Never stop suddenly, except to prevent an accident. Start up gradually. Sudden starting and stopping grinds off rubber.

Also it is very important that your wheels are properly aligned. If wheels are out of line the life of your tires will be reduced by over 50%. Come in to-day for a free check-up.

FOR YOUR
WHEEL ALIGNMENT WORK
SEE THE
PETERBOROUGH SAFETY SERVICE

220 KING ST. PHONE 3445
Open Evenings Monday to Friday Till 9 P.M.

WOOD AND GULDAHL TAKE LEAD WITH 135 IN CANADIAN OPEN

Shuman Breaks Toronto's Losing Streak

By The Associated Press

"Say it with home runs." That's the slogan of Buffalo Bisons for the 1942 International League season, and now they have added a Frank Merriwell touch.

In the first game of the Thursday twin bill with Jersey City the Herd was trailing 3-0 going into the last inning, when Mayo Smith, with the bases loaded, hit a winning homer.

This scene was almost duplicated last night. With the score tied at 2-2, Jim Levey drove one out of the lot in the last frame to give the Buffs a 3-2 triumph in the first game of a doubleheader.

The Bisons also won the nightcap, 7-2, to advance to within half a game of fourth place. Frank Heller led the 11-hit attack on Adrian Zabala with a homer and two singles. Smith also clouted one for the distance to bring his total to 11.

After an absence of one year, Gene Lillard returned to the mound as a starting hurler for the last-place Rochester Red Wings. Lillard hurled a 4-1 two-hit victory over Syracuse Chiefs in the first game of a twin feature.

In the finale, Red Barrett, ace of the Chief staff, shut out the Wings, 2-0, for his 16th conquest. Barrett gave up only four hits, struck out seven and didn't grant a walk. Barrett retired 16 of the last 17 Red Wings he faced.

Harry Shuman broke a five-game Toronto losing streak by scattering seven Baltimore Oriole hits, for a 2-1 victory. The former relief specialist struck out nine and lost his shutout on an error.

A five-run uprising in the eighth inning, highlighted by Aaron Robinson's triple with the bases loaded, gave the league-leading Newark Bears a 6-4 triumph over Montreal.

Steve Roser was credited with the victory although he gave way to Al Gerheauser in the last of the eighth when the Royals threatened.

They Didn't Have Many Winners

One thing about this picture, it proves these two jockeys at Arlington Park, Chicago, didn't have many winners this day. At least, from appearance, we'd say they were following, not leading other horses home. At the LEFT, is L. Balaski and, RIGHT, F. A. Smith, both leading riders in the Midwest.

Cardinals Bumped In 8-Run Rally

By JUDSON BAILEY
Associated Press Sports Writer

Just when Pittsburg fans were becoming resigned to having their Pirates finish in the second division of the National League and friends of Manager Frankie Frisch were feeling fluttery about his future, the Buccaneers have launched a five-game winning streak. However, they still are a good stone's throw from fourth place—five games to be meticulous.

Last night they bumped off St. Louis Cardinals 13-6 with one devastating eight-run blast in the second inning. The Redbirds were scrambling, using five pitchers themselves and making Frisch remove Hank Gornicki in the third during a three-run rally.

But there never was any doubt of how the game was going to end because the Pirates made 16 hits and Lefty Aldon Wilkie pitched winning ball in relief.

Champs Beated 2-1

This kept Brooklyn Dodgers from losing any of their ample first-place margin, although the champions were nosed out 2-1 in 11 innings by the lowly Boston Braves. The trick was turned through a triple by Andy Fernandez after two were out. A few moments after Fernandez had perched on third, Shortstop Peewee Reese fumbled Max West's grounder for the only error of the game to let in the deciding run.

New York Giants downed Philadelphia Phils 6-4 with a 14-hit attack that had plenty of authority. However, the fans' interest in the game centred around Carl Hubbell, veteran southpaw star of the Giants. He pitched perfect ball for 5 1-3 innings, allowing no hits and no runner to reach first. Then he tired and was touched for a two-run homer by Tommy Livingston in the seventh and another two-run circuit clout by Albie Glossop in the ninth, after which Ace Adams was called in to relieve him. Hubbell got credit for his seventh victory.

In the only American League game St. Louis Browns beat Detroit Tigers 3-2 with Chet Laabs' 20th homer of the year helping provide the impetus.

Weather forced postponement of the other games on the schedule, which originally called for one two-night and six night engagements without a single daytime game.

You Get Your Money Back On Insulation!

J-M INSULATION is an investment, not an expenditure. Every year it saves you as high as 30% on your fuel bills so that insulation will not only soon pay for itself, but will save for you for the life of the house itself. It's patriotic to save coal . . . it's patriotic to save money to invest in War Savings Certificates. And you and your family will find it very pleasant to live in an insulated house for the rest of the summer. So phone 4655 for full information now!

Tune in CHEX — Tuesday at 7:15 p.m.

ESTABLISHED 1840 The TELEPHONE 4655
PETERBOROUGH LUMBER CO., LTD.

Second Round 71 Puts Hogan Back Of Leaders

MISSISSAUGA GOLF COURSE, Port Credit, Ont., Aug. 8—(CP)—The Canadian Open Golf Championship field of 120 golfers was narrowed today to 61 who qualified with 36-hole scores of 155 or better for the final 36 holes of the 72-hole annual classic.

Leaders in the $3,600 tournament as it swung into its last day were two men as opposite as the poles—Craig Wood of Mamaroneck, N.Y., and Ralph Guldahl of Santa Fe, Cal. Wood is tall but heavy, a long-hitting, impatient golfer. Guldahl is the lad the gallery goes for, an easy-going Southerner with a temperament that can stand hard going, but would rather not.

Wood and Guldahl shot 66's Thursday and 69's yesterday for their 36-hole deadlock at 135. One stroke back was Ben Hogan, whose record-cracking 65 in the first round was not good enough to stand up under all the bad golf he played yesterday. He fell off to a 71 in the second round, one underpar, for a 36-hole total of 136.

Low Amateur of 138

Frank Stranahan was fourth in the tournament and low amateur with 138, fashioned from the 71 he shot the first day and a 67 yesterday that was best score of the second round. Stranahan is a husky blond from Toledo, Ohio, whose forte is hitting. He's one of the best hitters in the tournament and when he's putting well there are few men in the field who can match him.

Low Canadian was Gordon Brydson, Mississauga professional, who added a 69 yesterday to his first-round 71 for 140. Bill Ezinicki of Oshawa, Ont., and Phil Farley of Toronto Scarborough club were tied for the low Canadian amateur position.

The big disappointments yesterday were Hogan and Clayton Heafner of Durham, N.C. Hogan had a gallery of approximately 500 following him until it became apparent that there were better golfers on the course that day, and although some left hundreds stuck with him until the finish. Heafner, whose 68 Thursday came after he slipped to a 37 on the second nine, was expected to tear the course apart. He didn't, coming in with a 73.

The golfers found this 6,543-yard layout generally more difficult yesterday than it had been on the first day. The qualifying score was two strokes higher than most observers expected.

FOR SUMMER RELIEF

A total of 166,085 gallons of top pulp lime juice was exported by British Caribbean possessions in 1940.

MOVIE TIME TABLE

Capitol — "My Gal Sal", 1.40, 3.35, 5.25, 7.25, 9.25.

Centre—"The Fleet's In", 1.45, 4.40, 7.20, 10.00; "Trigger Pals", 3.25, 6.20, 9.00.

Regent—"Stick to Your Guns", 1.35, 4.30, 7.25, 10.20; "Sweater Girl", 3.10, 6.05, 9.00.

Centre, Starting Monday

John Payne co-starred with Claudette Colbert in the big hit you cannot afford to miss "Remember the Day." A full length feature cartoon in technicolor, "Mr. Bug Goes to Town" and the newsreel completes the outstanding program for the first half of next week at the Centre.

-CABINS-

Here's the place to send your friends.

Good Fishing, Dancing, Comfortable Beds, and Clean, Airy Cabins.

Light Lunches and Refreshments served. Everything for a real holiday.

Dance Hall rented for private parties. An ideal spot for your weiner roasts.

NICK'S
RIVER SIDE CAMP
Phone 8949

Canadian Open Golf Scores

Ralph Guldahl, Santa Fe, Cal. ....66 99—135
Craig Wood, Mamaroneck, N.Y. ....66 99—135
Ben Hogan, Hershey, Pa. 65 71—136
ledo ....71 67—138
(a) Frank Stranahan, To-
G. Brydson, Mississauga.71 69—140
(a) Skee Riegel, Miami, Fla. ....71 70—141
Clayton Heafner Durham, N.C. ....68 73—141
Tony Penna, Dayton....69 73—142
Gene Kune, Philadelphia 71 71—142
Paul Runyan, White Plains,, N.Y. ....71 72—143
H. Smith, Pinehurst, N.C.72 71—143
Bob Burns, Weston ....71 72—143
Jerry Proulx, Montreal.70 73—143
Bobby Reith, Windsor, Ont. ....70 73—143
Willie Goggin, White Plains, N.Y. ....71 73—143
Lloyd Mangrum, Monterey Park, Cal. ....73 71—144
Willie Lamb, Toronto Lambton ....70 74—144
Stan Leonard, Vancouver ....74 70—144
Bill Kerr, Toronto Cedar Brae ....73 71—144
Mike Turnesa, White Plains, N.Y. ....73 71—144
Jules Huot, Quebec ....70 75—145
Bud Lewis, Philadelphia71 69—146
Tony Manero, Greenwich, N.Y. ....74 72—146
Jimmy Thompson, Del Monte, Cal. ....74 72—146
Sal Dibuono, Larchmont, N.Y. ....75 71—146
Ky Laffoon, Denver ....72 74—146
Joe Kirkwood, Abington, Pa. ....72 75—147
Lex Robson, Peterboro'..73 74—147
A. Hulbert, Toronto Thornhill .... 71 76—147
Dick Borthwick, Toronto Oakdale ....74 73—147
(a) Phil Farley, Toronto Scarboro' ....75 72—147
Richard Severn, Skaneateles, N.Y. ....72 75—147
Joe Noble, Weston Elms..77 70—147
(a) Bill Ezinicki, Oshawa Ont. ....73 74—147
Bob Gray, Toronto Scarborough ....74 74—148
Lloyd Tucker, Kitchener.74 74—148
Stan Horne, Montreal ..73 75—148
Roland Huot, Ottawa . 73 75—148
Bill MacWilliam, Toronto St. Andrews ....76 73—149
(a)J. Deer, U.S.N.R., Raymondville, Tex. ....74 75—149
Bob Lamb, Toronto Lambton ....76 74—150
M. Stewart, Mamaroneck, N.Y. ....77 73—150
Les Franks, Toronto Islington ....74 78—152
E. Williams, Hornell, N.Y. ....72 78—150
Lionel Ross, Toronto Summit ....76 75—151
George Kelly, Galt, Ont.75 76—151
Bill Tredway, Toronto Cedarbrae ....76 75—151
(a) Rudy Horvath, Windsor, Ont ....79 72—151
W. A. Davis, R.A.F. Dumfries, Scotland ....74 77—151
(a) H. Jones, Burlington, Ont ....77 75—152
Red Mackenzie, Montreal 76 76—152
H. Bassler, Toronto ....78 74—152
Nick Wisnock, Burlington, Ont ....77 76—153
Julius Platte, Irwin, Pa. .76 78—154
Hugh Borthwick, Toronto Uplands ....75 79—154
(a) John Ryerson, Cooperstown N.Y. ....78 76—154
Leo O'Grady, Williamsville, N.Y. ....79 75—154
J. Littler, Toronto Glen Mawr ....76 79—155
(a) Bob Barringer, Timmins ....76-79—155
W. Spittal, Peterborough80 75—155
Gordor DeLatt, Toronto..80 75—155
(a) J. Deberardinis, Jr., Secana, Pa. ....76 77—155
Norm Himes, Kitchener, Ont. ....75 81—156
(a)Ernie Bentley, Weston 77 79—156
(a) Frank Zak, Windsor.77 79—156
(a) George Eluck, Windsor ....70 76—156
Jim Johnstone, Toronto Rosedale ....76 80—156
(a) Bruce Bradley, Oshawa ....81 76—157
(a) Eloi Rivard, Montreal 80 77—157
(a) Frank Pritchard, Toronto Royal York ....75 82—157
Bobby Alston, Oattwa ...77 81—158
John Ward, Syracuse ...79 79—158
(a) Archie White, Hamilton ....81 77—158
(a) Adjutor Dusault, Quebec ....81 77—158
J. Gibb, Niagara Falls, N.Y. ....77 82—159
(a) Frank Pope, Montreal ....75 84—159
Tommy William, Waterdown, Ont ....78 81—159
Jack Gallawoy, Hamilton 81 79—160
Don Sinclair, Toronto Uplands ....73 87—160
(a) Bob Donnenfield, Toronto Fairmount ....76 84—160
Vic. Corbett, Toronto ...82 79—161
(a) J. P. McConvey, Montreal ....80 81—161
((a) J. Blouin, Quebec .79 82—161
(a) Don Collinge, Weston, Ont. ....83 80—163
Jack Archer, Montreal .80 83—163
(a) Art Sinclair, Toronto St. Andrew's ....80 84—164
Ad Rennick, Lake of B. 86 79—165
(a) Louis Melnar, Brantford, Ont. ....81 85—166
Ron. Patterson, Hamilton ....83 85—168
R. Evans, Toronto Cedarbrae ....89 81—170
(a) Bruce Dorman, Dundas ....83 87—170
(a) Tom Woodward, Windsor ....88 82—170
(a) W. Palmer, Weston, Ont. ....86 85—171
(a) H. Castell, Toronto Humber V. ....88 85—173
(a) Jim Telfer, North Hollywood, Cal. ....90 88—178

BASEBALL RECORD

INTERNATIONAL LEAGUE

	Won	Lost	Pct.
Newark	71	46	.607
Jersey City	60	53	.531
Toronto	60	58	.508
Baltimore	58	58	.500
Montreal	59	60	.496
Buffalo	59	61	.492
Syracuse	58	62	.483
Rochester	46	74	.383

Friday Results

Toronto 2, Baltimore 1
Newark 6, Montreal 4
Rochester 4-0, Syracuse 1-2
Buffalo 3-7, Jersey City 2-2

NATIONAL LEAGUE

	Won	Lost	Pct.
Brooklyn	74	32	.698
St. Louis	63	40	.612
Cincinnati	55	48	.534
New York	56	51	.523
Pittsburg	48	53	.475
Chicago	48	59	.449
Boston	44	65	.404
Philadelphia	31	71	.304

Friday Results

xBoston 2, Brooklyn 1
Pittsburg 13, St. Louis 6
New York 6, Philadelphia 4
Chicago at Cincinnati—postponed.
x—11 innings.

AMERICAN LEAGUE

	Won	Lost	Pct.
New York	70	34	.673
Cleveland	60	47	.561
Boston	59	47	.557
St. Louis	54	54	.500
Detroit	51	58	.468
Chicago	46	55	.455
Washington	42	61	.408
Philadelphia	43	69	.384

Friday Results

St. Louis 3, Detroit 2
Cleveland at Chicago—postponed.
Boston at Washington—postponed
Only games scheduled.

AMERICAN ASSOCIATION

	Won	Lost	Pct.
Columbus	62	52	.544
Kansas City	62	54	.534
Milwaukee	61	56	.521
Minneapolis	60	57	.513
Indianapolis	58	57	.504
Toledo	58	57	.504
Louisville	57	57	.500
St. Paul	44	72	.379

Friday Results

Columbus 4, Milwaukee 3
Toledo 8, Kansas City 0
St. Paul 5-6, Indianapolis 3-8
zMinneapolis 3, Louisville 2
z—Second game postponed.

Sport Snapshots Across Canada

By SCOTT YOUNG,
Canadian Press Staff Writer
Ont.,

MISSISSUGA GOLF CLUB, PORT CREDIT, Ont., August 8. —(CP). —The natural thing for people to do after watching Joe Kirkwood of Abington, Pa., go through his amazing routine of trick golf shots is wander over to the scoreboard and find out where Mr. Kirkwood is in the tournament. It takes them quite a while to find him if they start the top and work down. The best idea is to start in the middle, because in most major tournaments that's where trickshot Kirkwood winds up.

You'd think a golfer who can hit two balls at once with a standard iron and make them cross in mid-air by putting a slice on one and a hook on the other should be able to do something better than average in actual competition. But Joe is only average playing straight golf. He bears down like everyone else, misses iron shots and putts, drifts along well out of the big money.

At the halfway mark in the 72-hole Canadian Open Kirkwood was 72-75-147. After he shot that 75 he went out and did things with a golf club no other golfer in the world can do. He hit 325 yards down the middle with a driver that weighed 10 times an average club's weight. He hit a ball straight and long with a rubber-handled club. He stood one ball on top of another hitting one along the fairway and the other up in the air. Then he took one step and caught it.

The payoff, as far as S. Young is concerned, was when he lined up five golf balls, turned his head away and dropped all five straight down the fairway. His head was turned so far he couldn't have seen the balls with a rear-vision mirror. But he hit every one right on the nose, and told the crowd of 1,500 persons watching that obviously this stuff about keeping one's eye on the ball is a lot of boloney.

That was last night. To-day he'll be out on the course with the rest of the boys, keeping his head down, watching his feet, playing serious golf. And he'll probably wind up with another 75.

Dance
SPECIAL
Fri.-Sat.
OZZIE WILLIAMS
And Your Favorite Music
Ladies 40c
Gents 60c
SUMMER GARDENS
PETERBOROUGH

The Sports Round-Up

By HUGH S. FULLERTON, JR.
Associated Press Sport Writer.

NEW YORK, Aug. 8—(AP)—Although most of last year's young big league players are in the service, Madison Square Garden is definitely counting on having hockey this winter. "Hasn't been explained yet how teams will be rounded up, except that there will be plenty of 18 and 19-year-old Canadian boys in the lineups . . . Anyway, the boys who make the arrangements have been given the go-ahead signal . . . and what goes for the Garden probably goes for the other National League cities . . . Minor league rinks likely will have to depend on those profitable skating shows.

One reason for those fancy scores in the Canadian Open is that practically all the U.S. pros are playing the small-sized ball, illegal here.

Gridiron Grapevine

After giving out with the usual quota of sobs, North Carolina's dope sheet tells something about the Navy pre-flight school team and concludes: "The entire picture adds up to the fact that this fall Chapel Hill should be the football centre of the Sou'h."

Hard Luck Harrys

Jimmy Johnston, who is old enough to know better, took a holiday at Indian Lake, N.J., the other day, fell off a bicycle and fractured two ribs. But if you think that's a tough break, Freddie Sommers (1) wants to raise a big squawk over the decision they handed his boy, Cleo Shans, at Holyoke, Mass., the other night; (2) He has to explain to his Los Angeles draft board why he couldn't report there the same day the notice reached him in New York; (3) He wants to tell all about his new fighter Billy Strauss of Wilkes Barre, Pa. . . . and Freddie has a busted jaw all wired up so he can't talk above a painful whisper for six weeks.

Remember When—

By The Canadian Press

Bill Kerr, Toronto Hunt Club professional and Slammin' Sammy Snead, Shawnee-on-Delaware, Pa., star, tied for the lead in the first round of the Ontario open golf tournament at Fort Erie two years ago today. Snead won the title with a 36-hole score of 139. Kerr finished in seventh place.

DANCING NIGHTLY
(Except Tuesday)
To
JIMMY YOKOM
at the
CHEMONG PAVILION
Admission 10c.
Dances 4 for 25c
For Sponsored Dances
Phone 6791

20¢ AIR-CONDITIONED COMFORT
CENTRE
LAST TIMES TO-DAY ! Dorothy Lamour in the Big-Hit Musical Comedy, "THE FLEET'S IN"
Also "TRIGGER PALS" and Walt Disney Cartoon
MONDAY - TUESDAY - WEDNESDAY
CLAUDETTE COLBERT and JOHN PAYNE
In One of the Season's Most Talked About Hits
"REMEMBER THE DAY"
AND FEATURE NO. 2
"MR. BUG GOES TO TOWN"
FIRST MODERN THEME CARTOON IN TECHNICOLOR
Extra! Canadian Universal Newsreel

Regent
MONDAY and TUESDAY
2 Hits - Action - Music
Mat. Daily 1.30

HIT NO 2 THE MUSICAL COMEDY "Moonlite In Hawaii"
TO-NIGHT ONLY
Hit No. 1 "STICK TO YOUR GUNS" | HIT NO. 2 "SWEATER GIRL" - Serial

Also ON THE SAME PROGRAMME One of the most interesting and timeliest shorts to be shown on our screen "INSIDE FIGHTING RUSSIA"
MONDAY
CAPITOL
Today Only
In Technicolor
"MY GAL SAL"
Rita Hayworth
Victor Mature
Performance starts at 1.30 p.m.
To-day only!

CHEX Radio Broadcast

SATURDAY, AUGUST 8

6.00—Canadian Press News
6.10—Ivoriettes
6.15—Listen To Liebert
6.30—Capitol Entertainment
6.45—Ballad Time
7.00—Canadian Press News
7.05—Sportscast
7.15—Shall We Waltz
7.30—Studio Party
8.00—Canadian Press News
8.05—With a Military Air
8.30—Barn Dance
9.00—C.P. News
9.05—Concert Hall
9.30—As You Like It
10.00—News
10.05—War Commentary
10.15—Southland Singing
10.30—Make Believe Ballroom
11.00—News
11.10—Organettes
11.15—God Save the King

SUNDAY, AUGUST 9

8.59—O Canada
9.00—Canadian Press News
9.10—Morning Masterworks
9.30—Military Band
9.45—Southland Singers
10.00—Canadian Press News
10.05—Sunday Song Service
10.30—Boston Pops
11.00—Canadian Press News
11.05—Strictly Sweet
11.30—Words and Music
12.00—Canadian Press News
12.05—String Serenade
12.15—Exclusively Yours
12.30—War Commentary
12.45—Chapel Chimes
1.00—Canadian Press News
1.03—Nazarene Gospel Service
1.30—To Be Announced
2.00—Canadian Press News
2.05—Salute To Britain
2.30—Pentecostal Tabernacle
3.00—Canadian Press News
3.05—Rhythm Rendezvous
3.30—Victor Album
4.00—Canadian Press News
4.05—Music Salon
4.30—Hit Parade
5.00—Canadian Press News
5.05—Listen To Leibert
5.15—Bethany Tabernacle
5.30—Melodic Portraits
5.45—Diamond Dramas
6.00—Canadian Press News
6.05—Musical Comedy Time
6.30—Evening Vespers
6.45—Tropical Moods
7.00—C.P. News
7.05—Richard Tauber Sings
7.15—Wonder of Vision
7.30—Salvation Army
8.00—Canadian Press News
8.05—Accordiana
8.15—Music By Martin
8.30—Memories and Melodies
9.00—C. P. News
9.05—Patterns in Black and White
9.15—Aloha Land
9.20—Concert Hall
10.00—Canadian Press News
10.05—Lew White and Ensemble
10.30—Tunes For Tonight
11.00—C.P. News
11.10—Organettes
11.15—Sign Off

MONDAY, AUGUST 10

7.30—O Canada
7.35—Farm Fair
7.45—Morning Cheer
8.00—C.P. News
8.10—Hit of the Day
8.15—Toast and Coffee
8.45—Morning Devotions
9.00—C.P. News
9.10—Morning Masterworks
9.30—Invitation to the Waltz
9.45—Melody Time
10.00—C.P News
10.05—Two Tunes by Todd
10.15—Between You and Me
10.30—Stars Over Hollywood
10.45—Coming Events
11.00—C.P. News
11.05—Return Engagement
11.15—Popularity Contest
11.45—Parade of Bands
12.00—Headlines in the News
12.02—News of Hollywood
12.15—Musical Sketches
12.30—C. P. News
12.40—Rhythm Roundup
12.45—Invitation to Syncopation
1.00—C.P. News
1.05—Farm Folks Hour
1.15—Eb and Zeb
1.30—Song Shop
1.45—Tropical Moods
2.00—C.P. News
2.05—Make Believe Ballroom
2.30—The Curtain Rises
3.00—C.P. News
3.05—Today Your Letter Says
3.30—Sincerely Yours
3.45—Irene Quinlan
4.00—C.P. News
4.05—Mexican Fiesta
4.15—Chuckles in the News
4.30—Popularity Contest
5.00—C.P News
5.05—Lindsay Salute
5.45—Novatime

U.S. Destroyer Sinks U Boat in Atlantic

Geysers of water are shown shooting into the ozone as this U.S. destroyer sows her depth charges. After dropping the charges, oil slicks and bubbles (arrows) appeared, indicating that a lurking enemy sub had been destroyed. The sub had been first sighted by a coastguard plane which dropped its depth charges and then called for assistance. The destroyer rushed to the scene of action, somewhere off the Atlantic coast, and took over. Part of the coastguard plane is visible at the UPPER LEFT of the photo.

U.S. Engineers Raise Scuttled Dock

By HARRY CROCKETT.

CAIRO, Aug. 8 — (AP).—United States workmen engaged in one of the greatest mass salvage operations in naval history have completed the raising at Massaua, Eritrea, of a dry dock capable of handling 10,000-ton cruisers. The work was done under United States Naval Captain Edward Ellsberg of Westfield, N.J., salvager of the United States submarine S51 off Block Island in 1925 and author of many books on diving and salvage work.

I first met Captain Ellsberg, then a reserve commander, at Portsmouth, N.H., during rescue work on the United States submarine Squalus in 1939. I had not seen him until Thursday, during his brief visit from Eritrea

The Massaua Harbor, under Mussolini, was the biggest Italian naval base outside Italy. Just before it fell to British forces more than a year ago, Italian and German captains scuttled all ships and drydocks and sabotaged harbor shops.

They boasted that they did their job thoroughly but Captain Ellsberg said, "I wish the Italian captain who sank it (the drydock) and boasted it never could be raised could see it now."

Twenty-six ships and a similar floating dock capable of handling destroyers and ordinary freighters were sent to the bottom in that mass scuttling.

Within an hour after the Japanese attacked Pearl Harbor last December 7, Ellsberg headed for Washington. He went on active naval duty the next day.

In February he left New York and arrived in Eritrea in March. Then he put on a diver's suit and descended to the ocean floor for a look at the big drydock.

Ellsberg then had thirteen American civilian divers under the command of Captain William Reed, a former naval officer. They had only two diving suits among them and no salvage ship or other equipment.

They found the dock had eight watertight compartments. Into each the Italians had dropped a 200-pound bomb, one a dud.

They began diving May 11 and had the dock afloat May 27, completing "the impossible" in nine days.

The task had to be accomplished with unorthodox means. None of the holes except those on top air-tight locks was repaired.

With pumps and air compressors borrowed from the British Navy, Ellsberg floated the dock and, lacking other workers, used the salvage men to repair the damage.

Although now 50 years old and much greyer and thinner due to the Eritrean heat, which he recorded personally at 149 degrees at the centre of the dock and 168 degrees on the steel plates where the men were working. Ellsberg still dives regularly.

He said he considers all the Italian and German vessels in Massaua can be salvaged.

Most of those vessels were of the 8,000-ton freighter-passenger class. There were also two big 14,000-ton German passenger ships, the Liebenfells and a former Hansa liner.

Tied Up 18 Street Cars

CHICAGO, Aug. 8—(AP).—Fined $5 on a disorderly conduct charge filed after she tied up 18 street cars by refusing to get off a car that had passed her stop, Miss Rose Kane, 48, wasn't going to be pushed around even in court.

"This is a holdup," she cried. So the court reduced the fine to $2. Still she protested. The Judge offered to reduce it to $1. "That's too much," she replied and then offered $10 "if the city needs the money." Bewildered, the Judge ordered no commitment on a $1 fine.

ALL FOR A MOUSE!

GLASGOW — (CP). — Traffic screeched to a standstill on a busy street and crowds gathered. There, between the rails in front of a tramcar, was—a live mouse which the motorman chased from the tracks before the traffic proceeded.

Isolated Stump Ranch Has Become Steadily Expanding RCAF Station

By STUART UNDERHILL
Canadian Press Staff Writer

A WEST COAST CANADIAN AIR STATION, Aug. 8 — (CP). — Two years ago it was an isolated stump ranch on the widerness coast of British Columbia—to-day it's a steadily expanding Royal Canadian Air Force station from which flying boats roar out to patrol the Pacific sea lanes.

The story of this base is typical in the development of west coast defences in the past months. At strategic points along the coast the forest is being pushed back to make way for stations manned by personnel drawn from all parts of Canada.

The men who fly the planes and those who service them are on a war footing around the clock. Lights burn in the hangar workshops through the night and work crews carry on their endless task of repair and adjustment.

Repair Flying Boats.

Minor repair jobs are performed on the flying boats while they ride at their moorings in a sheltered anchorage but for major repairs they are hauled from the water into the hangars.

Beaching an aircraft calls for four men who don't mind chilly water, such as Lac. H. Reading of Millet, Alta., Ac. W. G. L. Inch of Alliston, Ont., Ac. J. A. Struthers of Haney, B.C., and Ac. A. W. L. Reid of Thornton, Ont.

Clad in bathing and 'Mae West' life jackets, they waded out to a plane which had taxied inshore and under the glare of searchlights fixed 'dollies' under the wings and tail.

Towed by a tractor driven by IAC H. F. Copp of Grand Falls, N.B., the big flying boat slowly emerged tail first from the water. In the hangar it was turned over to a night crew which included Cpl. R. Penwill of Windsor, Ont.

A visit to the same worshop during the day found a crew busy regrinding valves. Hurrying to take their places on pay parade were AC. R. M. Snelson of Brockville, Ont.; AC. J. D. Mowat of Toronto; AC C. M. Alton of Brockwood, Ont.

No smoking is strictly the order in and around the hangars with the exception of an asbestos-lined room to which men can retire and light up for a 10-minute break twice on each shift.

Well Guarded

To enforce such orders as well as to keep unauthorized persons away, security guards, especially trained for the task, are on duty at all approaches to the station. They carry out their instructions so thoroughly a reporter recently was picked up and detained until they were satisfied of his purpose on the premises.

Maintenance of the station and its equipment are not the only purpose for which the R.C.A.F. needs men. In the mountains behind here a work construction crew is bulling its way through the forest to link up the station by telephone with the nearest town some 70 miles away.

Members of the crew include IAC R. H. Drinnan of Toronto.

Wing Cmdr. R. Mair of Edmonton is station commander, with Flt. Lt. Eric Beardmore of Montreal, who survived a ducking in the Thames River when his fighter plane was shot down during the Battle of Britain, second-in-commend.

POLISH-SCOT MARRIAGES

GLASGOW—(CP).—In the two years that Polish troops have been training in Scotland there have been 700 marriages between Polish soldiers and Scots lassies.

It's Good—If It Works

Inventor Andrew Sedlmeier, of Oakland, stands beneath movable engine of the low-winged monoplane which he has spent 12 years in constructing. When the pilot wants to go up, all he has to do (according to Sedlmeier) is move the motor until it points upward. This gives propeller more pull, inventor claims, and speeds rise. The tail flaps go up at same time, helping immediate rise. All of the plane is in his back yard; it has never been in the air.

18-Pound Muskie Tows Boat Anglers Claim

TWEED, Aug. 8 — (ENS).—Wallace Moon, Tweed, and Stan. Kerr, Belleville, have the prize fish story of the season, and they secured the goods to prove it. They were fishing for bass in the river-mouth leading to the West Branch Bridge, when they had their "lucky" strike. Mr. Kerr tossed a gutted hook, having as bait a comparatively small minnow, into the weeds near Still House rock when he saw his line carried in toward shore. Then the fish swerved and headed for deeper water. The two men realized that they had hooked more than a paltry bass and the big problem was, how to land it. They had no gaff-hook for battling a big fish. However, Mr. Moon quickly lifted the anchor and pulled for the river channel. By this time the fish had taken most of the silk line from the reel, and Kerr expected to see it snap any minute. He managed to regain part of it by manoeuvring the fish carefully, and they planned to head for the beach on the south shore where they could abandon boat and probably get their hands on the fish which they realized was a muskie. Tom Beatty and Laurison Ketcheson were coming up along the shore and they were attracted by the shouts of the two anglers. Mr. Beatty turned his boat around, gave the motor full speed and headed for Gordon's cottage. Carman Atton, an angler of note himself, responded to their pleas within a few minutes and produced a gaff-hook. During this time, Kerr and Moon were being towed around the lake by the fish and were losing hope of holding it until help arrived. Finally the trio returned with the needed weapon and Kerr slowly hauled the game battler close to the boat. In one last effort for freedom, it arched out of the water and dove beneath the craft, but Mr. Moon managed to pull it aboard with the gaff. The scales revealed 18 pounds of battling muskie.

Many Being Taken

The muskies are really going for anything in Stoco Lake and adjoining streams during the past week. Bill Beatty, an ardent fisherman landed a 17-pounder last evening, while using a plug just east of Stoney Point.

Mrs. Thomas Orr, Belleville, while casting from Kerr's Bridge in the Moira River, hooked an 18-pound muskie.

Apparently worms are just as good as the fancy flies used by most anglers, as bait used for ordinary still fishing at the present time are attracting the large species of the local waters.

Mrs. R. A. Woods took a 4½-lb. bass from the lake, while the editor of the Tweed News, S. R. Curry, landed a three-pound bass while casting along the river near Lost Channel

Joan and Glenn Connor, daughter and son of Mr. and Mrs. S. H. Connor, accomplished a natatorial feat of note when they swam across Stoco Lake from the Memorial Park dock to the Watson cottage at the eastern end of Sugar Island. The distance is about 1¾ miles and the time taken was 1½ hours. Neither of them were tired when they walked up the shore at the island. Their parents accompanied them in a boat, remaining within a few feet of the young swimmers.

Peace With Russia

LONDON, Aug. 8—(CP). — BBC said today that Dr. Julio Passikivi, former Finnish envoy to Russia, told Danish journalists in Copenhagen that in Finland the question of peace with Russia is often discussed.

NEW PRESIDENT TAKES OVER.

BOGOTA, Colombia—(AP).— Dr. Alfonso Lopez Pumerajo, president of Colombia from 1934 to 1938, returns to office to-day for a second term.

A banker turned Social Reformer, Lopez came back only laht week from a 26-day visit to the United States, during which he conferred with President Roosevelt.

TREASURER'S SALE OF LANDS FOR TAXES

COUNTY OF PETERBOROUGH.

TO WIT:

BY VIRTUE OF A WARRANT made under the hand of the Warden and Seal of the County of Peterborough and to me directed, bearing date the 8th Day of June, in the year of our Lord, One Thousand Nine Hundred and Forty-two I am commanded under the authority of the Statutes in that behalf to levy on the land hereinafter mentioned and described, for the arrears of taxes due thereon with the costs as hereinafter directed by the said Act. Therefore I give notice that unless the said arrears and costs are sooner paid I will proceed to Sell by Public Auction at the Court House in the City of Peterborough on the Sixth Day of October, 1942, at the hour of Ten o'clock (D.S.T.) in the Forenoon, the said Lands or so much thereof as may be necessary for the Taxes, and all lawful charges incurred in and about such Sales, and the collection of the Taxes.

A List of the Lands for Sale for Arrears of Taxes will be published in The Ontario Gazette on Saturday, July 4th, 1942. Copies of the List of Lands for Sale may be had in my Office.

BELMONT.

Part.	Lot	Con.	Acres	Years in Arrears	Tax	Costs	Total	Owner	Remarks
S½	1	1	100	1939	$12.17	$3.02	$15.19	Arthur Sweet	P
W½	2	1	90	1939	12.17	3.02	15.19	John Leonard	P
	7	1	110	1939	33.93	3.57	37.50	Geo. Aunger	P
	18	1	200	1938-9	41.48	3.76	45.24	Warden Crippen	P
W½	19	1	100	1939	34.99	3.39	38.38	Belmont Bessemer Iron Ores Ltd.	P
	32	1	200	1939	10.83	2.99	13.82	A. McFarlane	P
W½	10	2	100	1937	18.17	3.17	21.34	Frederick Ellis	P
W½	1	3	100	1939	14.61	3.08	17.69	John Lisle	P
Pt. E½	15	3	4	1938	18.28	3.18	21.46	Roger Young	P
W½	7	4	100	1938-9	28.49	3.43	31.92	Ellen Brunton	P
N.W. Pt.	5	5	¼	1937 & 9	11.79	3.01	14.80	Bessie McGowan	P
N.W. ¼	29	6	50	1939	4.63	2.97	7.60	J. W. Sterns	P
N.E. Pt.	5	7	45	1938	1.99	2.97	4.96	Carrie McGowan	P
N.W. ¼	7	7	50	1939	9.04	2.97	12.01	Ronald Clark	P
W½	7	7	100	1937	7.96	2.97	10.93	Wm. Daniels Est.	P
Pt.	12	7	½	1939	11.18	3.00	14.18	Wilhelmina Fraser	P
E½	13	7	100	1938	22.11	3.27	25.38	Charles Ellis	P
E½	11	9	108	1937 & 9	22.12	3.27	25.39	Walter Davidson	P
N.E. Pt.	14	9	2	1939	6.30	2.97	9.27	Chas. Petherick	P
W½	14	10	100	1939-9	32.57	3.53	36.10	Herbert Hoard	P
E½	17	10	100	1938	50.21	3.97	54.18	Theo McArthur	P
	31	10	177	1938-9	16.42	3.12	19.55	Chas. Munroe	P
E½	15	11	100	1937	598	2.97	8.95	Alex. McArthur	P
W½	27	11	100	1939	4.29	2.97	7.26	Bruce Parker	P
N½ of W½ of E½	27	11	25	1939	2.14	2.97	5.11	Bruce Parker	P
E½	30	11	100	1938-9	5.09	2.97	8.06	Chas. Munroe	P
	28	12	60	1939	8.58	2.97	11.55	Fred Miles	P
Cordova Plan	18	—	¼	1937 & 9	13.25	3.05	16.30	Herbert Chard	P
Cordova Plan	19	—	¼	1939	8.75	2.97	11.72	Fred Wilkins	P
Cordova Plan	131	—	¼	1939	1.31	2.97	4.28	J. P. Dale	P
Spoons Islands, Nos 1 and 2, Belmont Lake	—	—	2½	1939	11.18	3.00	14.18	J. D. Fletcher	P
Two Sisters Islands Nos. 4 and 5, Belmont Lake	—	—	1½	1939	7.45	2.97	10.42	J. D. Fletcher	P
Islands, Haslett's Survey Belmont Lake, Plan 4, Picnic Isl No 3, 7 rods 6 perches, Raft Isl. No. 4, 26 perches, Schooner Island, No. 5, 5 rods 10 perches, Mary's Isl. No. 6, 3 acres 2 rods 36 perches	—	—	—	1939	5.59	2.97	8.56	J. B. McWilliams	P
Islands, Haslett's Survey, Belmont Lake, Plan 3, Island No. 3 Rocks, 12 perches, Shore Isl. No 6, 1 rod 24 perches, Harbor or Cove Isl No. 7, 2 acres 1 rod, Rocks Isl. No. 9, 13 perches, Rocks Isl. No. 10, 2 perches, North Isl. No. 11, 1 rod 7 perches, Rocks Isl. No. 13, 10 perches	—	—	—	——	20.50	3.23	23.73	J. B. McWilliams	P
McCutcheon's Plan Lot 14, Pt.	16	7	¼	1939	2.10	2.97	5.07	Dr. A. E. Morgan	P
McCutcheon's Plan Lot 15, Pt.	16	7	¼	1939	16.79	3.14	19.93	Dr. A. E. Morgan	P
Blairton Plan, King St., Lots 1, 2, 3, 4, 5 & 6	—	—	1¼	1939	2.43	2.97	5.40	Geo. Aunger	P
Blairton Plan, Queen Street	11	—	¼	1939	7.20	2.97	10.17	Eliza Peterson	P

METHUEN.

Part.	Lot	Con.	Acres	Years in Arrears	Tax	Costs	Total	Owner	Remarks
	2	2	200	1939	$ 9.88	2.97	$12.85	Arthur Lisle	P
	5	2	200	1939	9.15	2.97	12.12	L. H. Vaness	P
Pt. W½	17	2	10	1939	1.65	2.97	4.62	Howard Dafoe	P
Cen. Pt. W½	17	2	10	1938-9	9.27	2.97	12.24	Darwin Pelder	P
Pt. W½	17	2	10	1939	3.29	2.97	6.26	Howard Dafoe	P
Pt. W½	17	2	10	1939	1.62	2.97	4.59	Howard Dafoe	P
W. Pt.	17	2	10	1939	1.62	2.97	4.59	Howard Dafoe	P
W. Pt.	17	2	10	1938-9	3.30	2.97	6.27	John Weston	P
S½ of S½ of W½	4	3	25	1938	11.77	3.01	14.78	Dr. Don Dante	P
N½ of S½ of W½	4	3	25	1938	4.70	2.97	7.67	Chas. A. Carroll	P
W½ of S½	9	3	50	1939	4.57	2.97	7.54	Miss M Thornton	P
S½	3	4	100	1939	25.30	3.35	28.65	Edwin Hubble	P
N.W. Pt. W½	4	4	30	1939	5.42	2.97	8.39	Howard Dafoe	P
W½	5	4	100	1937-8-9	92.80	5.04	97.84	Stuart Dulmage	P
W½	29	4	100	1937 & 9	12.17	3.02	15.19	Frank Carroll	P
E½	32	4	100	1937-8-9	43.18	3.80	46.98	Stephen McCall	P
Pt.	3	6	20	1939	2.29	2.97	5.26	Carl W. Markham	P
W. 20 Ac. of E½	3	6	20	1939	4.57	2.97	7.54	Rudolph Wagner	P
Pt.	3	6	20	1939	2.29	2.97	5.26	Mrs. Edith Heath	P
Pt. E½ of E½	3	6	20	1933	4.10	2.97	7.07	Chas. J. Burgess	P
Pt. W½	3	6	30	1937-8-9	13.27	3.05	16.32	Campion Canoe Club	P
Pt. W½	3	6	20	1939	3.29	2.97	6.26	Alfred Maurer	P
	2	7	200	1937	2.36	2.97	5.33		P
S.W. Pt	14	8	4	1939	329	2.97	6.26	Alfred Maurer	P
Pt. E½	15	8	28	1939	1.62	2.97	4.59	Miss M. Thornton	P
Pt. E½	15	8	28	1939	1.62	2.97	4.59	Henry Trumeter	P
E½ of W½	15	8	50	1939	3.29	2.97	6.26	Ed. B. Schilliers	P
Cottages	29	8	2	1939	21.43	3.25	24.68	Joseph Lean	P
Pt.	31	8	3	1935-6-7	40.26	3.72	43.98	R. H. Marks	P
Pt.	31	8	50	1939	3.29	2.97	6.26	Geo. R. Webb	P
E½	2	9	100	1939	7.18	2.97	10.15	Nelson J Smith	P
N.W. ¼	13	9	50	1939	4.57	2.97	7.54	Harold E. Gabb	P
Pt.	30	9	1	1939	8.24	2.97	11.21	Wm. McCall	P
	1	10	200	1937-8	21.66	3.26	24.92	Walter Davis	P
W½	18	10	100	1937-8-9	9.64	2.97	12.61	G. A. Stacey	P
	1	12	60	1939	19.17	3.20	22.37	Archie Miles	P
Dingman's Plan, Lots 3, 4, 6, 7 and 10, Pt.	17	2	—	1939	10.69	2.99	13.68	Howard Dafoe	P
Island No. 2A, Jack's Lake	—	—2	71/100	1939	3.29	2.97	6.26	Est. H. G. Robbins	P
Island No 3B, Jack's Lake	—	—	41/100	1939	99	2.97	3.96	Est. H. G. Robbins	P
Island No 7A, Jack's Lake	—	—	32/100	1938-9	3.99	2.97	6.96	Est. H. G Robbins	P
Island No 9, Jack's Lake	—	—	31/100	1939	1.31	2.97	4.28	Est. H. G. Robbins	P
Island No. 10, Jack's Lake	—	—1	41/100	1939	1.65	2.97	4.62	Est. H. G. Robbins	
Island No 13, Jack's Lake	—	—	36/100	1939	.99	2.97	3.96	Est. H. G. Robbins	P
Island No. 15, Jack's Lake	—	—	65/100	1939	1.31	2.97	4.28	Est. H. G. Robbins	P
Island No. 18, Jack's Lake	—	—	20/100	1939	.68	2.97	3.65	Est. H. G. Robbins	P
Island No 22, Jack's Lake	—	—	73/100	1939	1.65	2.97	4.62	Est. H. G. Robbins	P
Island No. 25, Jack's Lake	—	—	10/100	1939	.32	2.97	3.29	Est. H. G. Robbins	P
Island No 26, Jack's Lake	—	—5	35/100	1939	4.61	2.97	7.58	Est. H. G. Robbins	P
Island No 27, Jack's Lake	—	—1	15/100	1939	1.65	2.97	4.62	Est. H. G. Robbins	P
Island No 28, Jack's Lake	—	—	83/100	1939	1.65	2.97	4.62	Est. H. G. Robbins	P
Island No 29, Jack's Lake	—	—2	57/100	1939	2.31	2.97	5.28	Est. H G. Robbins	P
Island No 35, Jack's Lake	—	—	26/100	1939	.68	2.97	3.65	W. H. Delaney	P
Island No 36, Jack's Lake	—	—6	6/100	1939	3.95	2.97	6.92	Est. H. G Robbins	P
Island No 37, Jack's Lake	—	—	49/100	1939	1.31	2.97	4.28	Est. H. G. Robbins	P
Island No 39, Jack's Lake	—	—6	81/100	1939	4.28	2.97	7.25	Est. H. G. Robbins and F. L. Harvey	P
Island No. 40, Jack's Lake	—	—	54/100	1939	1.31	2.97	4.28	Jack Gibson	P
Island No 42, Jack's Lake	—	—2	81/100	1939	2.31	2.97	5.28	Est. H. G. Robbins	P
Island No. 43, Jack's Lake	—	—	96/100	1939	1.65	2.97	4.62	Est. H. G. Robbins and W. H. Delaney	P

BURLEIGH SOUTH.

Part.	Lot	Con.	Acres	Years in Arrears	Tax	Costs	Total	Owner	Remarks
W½	8	6	100	1939-40	$18.51	$3.18	$21.69	Wilbert Lean	P
W. Pt.	12	6	40	1939-40	9.21	2.97	12.18	John Spencer	P
W. Pt.	11	7	100	1938-9-40	13.99	3.07	17.06	D. Maloney	P
	10	8	255	1939	8.42	2.97	11.39	B. Blastorah	P
W½	6	10	100	1939-40	9.21	2.97	12.18	Jer'h Cummings	P

BURLEIGH NORTH.

Part.	Lot	Con.	Acres	Years in Arrears	Tax	Costs	Total	Owner	Remarks
	3	7	100	1939-40	$11.53	$3.01	$14.54	G. W. Hatton Est.	P
	5	9	100	1939-40	9.21	2.97	12.18	Jere'h Cummings	P

ANSTRUTHER.

Part.	Lot	Con.	Acres	Years in Arrears	Tax	Costs	Total	Owner	Remarks
Cen. Pt.	36	1	3	1939	$5.97	$2.97	$8.94	Geo. Stevens	P
	35	3	100	1937, 39-40	115.62	5.61	121.23	Alex. McCall	P
	30	4	100	1939	9.09	2.97	12.06	Roland Tucker	P
N½	37	4	50	1939-40	7.89	2.97	10.86	Maggie Young	P
N. Pt.	38	4	40	1939-40	5.92	2.97	8.89	Maggie Young	P
N. Pt.	39	4	10	1939-40	1.23	2.97	4.20	Maggie Young	P

CHANDOS.

Part.	Lot	Con.	Acres	Years in Arrears	Tax	Costs	Total	Owner	Remarks
S½	A	2	96	1939-40	$13.69	$3.06	$16.75	Sidney McCauley	P
W½	27	2	50	1939-40	12.88	3.04	15.92	Georgina Woods	P
W½ of W½	30	3	25	1939-40	6.57	2.97	9.54	Isaac Beach	P
E½ of E½	30	3	25	1939-40	6.61	2.97	9.58	Edmund Curral	P
Pt.	7	5	½	1939	17.61	3.16	20.77	Mrs. L. Brown	P
	28	5	100	1939-40	15.99	3.12	19.11	Percy Bullied	P
	28	6	100	1939	8.79	2.97	11.76	Wilbur Winter	P
Pt.	7	7	1	1939-40	28.32	3.43	31.75	Lillian Charles	P
Pt.	6	8	½	1939-40	21.10	3.25	24.35	Herbert Wehrman	P
	3	9	97	1939-40	17.75	3.17	20.92	Asa Downer	P
	4	9	97	1939-40	10.60	2.98	13.58	Asa Downer	P
Pt.	11	10	¼	1939-40	13.87	3.07	16.94	Gladys Russaw	P
Pt.	12	10	1	1939-40	14.32	3.08	17.40	Ed. Tanner	P
Sub. Lot 9	9	12	10	1939	2.34	2.97	5.31	Robert Jones	P
	23	13	100	1939-40	21.77	3.27	25.04	M. Fitzsimmons	P
	4	13	100	1939-40	15.50	3.11	18.61	John Laroch	P
	5	13	100	1939-40	12.44	3.03	15.47	Bruce Parker	P
	6	13	100	1939-40	15.59	3.11	18.70	Bruce Parker	P
	8	13	95	1939-40	26.75	3.39	30.14	John O'Brien	P
	24	14	91	1939-40	31.22	3.50	34.72	M. Fitzsimmons	P
	25	14	100	1939-40	31.22	3.50	34.72	M. Fitzsimmons	P
	15	15	103	1939	5.14	2.97	8.11	Albert Wesse	P
	27	15	100	1939-40	23.31	3.30	26.61	Thomas Mills	P
	28	16	95	1939-40	13.42	3.05	16.47	Fred Garrett	P
	32	16	127	1939	1.37	2.97	4.34	James Tinndy	P

6.24 2.97 9.21 Jas. Rosebush P.................. 24 17 100 1939-40

DOURO.

Part.	Lot	Con.	Acres	Years in Arrears	Tax	Costs	Total	Owner	Remarks
S.W. ¼	18	2	50	1939	$ 3.08	$2.97	$ 6.05	Allen Hayes	P
W½	12	3	75	1939-40	62.47	4.28	66.75	Chas. Crowley	P
Bro Frt Bldgs	7	10	—	1937-8-9	12.19	3.02	15.21	H. Harding	P
Block E, Plan 15	5	11	3	1939-40	12.91	3.04	15.95	O'Sullivan & Flannigan Est.	P.

DUMMER.

Part.	Lot	Con.	Acres	Years in Arrears	Tax	Costs	Total	Owner	Remarks
N. Part, Island 7	—	—	112	1938-9	$19.16	$3.20	$22.36	R. M. Colville	P
Island No 43	—	—	1¼	1939	17.48	3.16	20.64	F. W. Bower	P
Island No 43A	—	—	46/100	1938-9	12.47	3.03	15.50	Miss F. M. Hughes	P
Island No 102	—	—	¾	1938	3.06	2.97	6.03	Borland	P
Island No 115	—	—	7 1/3	1936	7.35	2.97	10.32	Austin	P
Pt. Shore	20	1	½	1939	6.22	2.97	9.19	J. E Ellis	P
W½	25	1	100	1938-9	19.84	3.22	23.06	Samuel Abbott	P
E½	25	1	100	1938-9	33.14	3.57	36.71	Samuel Abbott	P
Pt. W½	29	1	1	1938-9	32.33	3.53	35.86	R. G Montgomery	P
Pt. W½	29	1	1	1938-9	25.76	3.36	29.12	Robert Baker	P
W. Cor. Shore Frt	29	3	½	1939	2.21	2.97	5.18	Mrs H Dunford	P
E½	23	4	100	1938	3.21	2.97	6.18	Harry Morgan	P
E½	24	4	100	1936 &8-9	101.75	5.26	107.01	Mrs. F. Darling	P
W½	24	5	100	1938	3.21	2.97	6.18	Wm. Tinger	P
Pt.	33	7	75	1938-9	6.16	2.97	9.13	Ackerman Estate	P
N.E. Pt W½	10	8	5	1939	.77	2.97	3.74	Old Colony Fur Farm	P
S.E. Pt. W½	11	8	20	1938	1.37	2.97	4.34	W.H. Montgomery	P
S.E. Cor. and N E Pt E½	11	8	30	1938	1.38	2.97	4.35	W.H. Montgomery	P
E½	16	8	100	1939	7.31	2.97	10.28	Roy Leeper	P
Pt. Shore	32	8	¾	1938-9	9.25	2.97	12.22	E. P. Clarkson	P
Pt. Shore	32	8	1/40	1939	13.03	3.05	16.08	W. Stoney Lake Cottagers' Assn	P
Pt. Shore	32	8	3	1939	15.92	3.12	19.04	Mrs J Craig	P
E½	20	9	100	1938-9	9.25	2.97	12.22	Jas. Gardner Est.	P
E½	7	9	100	1934	24.71	3.32	28.03	J Williamson Est	P
Pt. W½	27	9	30	1938-9	1.99	2.97	4.96	R. L. Steele	P
Pt Short Frt.	32	9	½	1939	4.56	2.97	7.53	Mrs. V. Fletcher	P
Pt. W½	32	9	¼	1939	6.33	2.97	9.30	G. K. Nicholson	P
W½	13	10	100	1939	4.29	2.97	7.26	Clayton Dudley	P
	22	10	200	1939	2.84	2.97	5.81	Herbert Edmunds	P
	23	10	200	1939	2.84	2.97	5.81	Herbert Edmunds	P
Pt. E½	29	10	5	1938-9	9.25	2.97	12.22	Chas. Bennington	P
E½	12	11	100	1935-6 & 9	34.03	3.57	37.60	Chas. and Wellington Little	P
E½	13	11	100	1935-6 & 9	22.68	3.29	25.97	Chas. and Wellington Little	P
	14	12	160	1935-6 & 9	28.39	3.43	31.82	Chas. and Wellington Little	P
Pt.	31	12	16	1938	1.25	2.97	4.22	Joseph Grant	P
Plan 3, S½ Blk 2	—	—4	39/100	1938-9	9.43	2.97	12.40	W. M. Jones	P
Plan 7	6	—	2	1938-9	27.00	3.40	30.40	Mrs. Baker	P
Plan 8, South of Lots less Holloway Pt.	—	—	7	1938-9	6.16	2.97	9.13	Wm. Murphy	P
Plan 8	4	—	¼	1938-9	22.07	3.27	25.34	Dr. J. C. Mackay	P
Plan 8	5	—	⅜	1935-6-7-8-9	109.50	5.46	114.96	Dr. J. C. Mackay	P
Plan 13, Lots 2, 3, 4, 5, 6 & 7	—	—	5	1938-9	56.99	4.15	61.14	Wm. Murphy	P
Plan 14	20	—	½	1939	22.25	3.28	25.53	Mrs. H. G. Buck	P
Plan 14	21	—	½	1938-9	37.81	3.67	41.48	Miss G Reynolds	P
Plan 15	17	—	¼	1939	15.92	3.12	19.04	C. W. Lees	P
E. Peterboro St.	3	—	1/5	1939	24.59	3.33	27.92	Samuel Bell	P

ENNISMORE.

Part.	Lot	Con.	Acres	Years in Arrears	Tax	Costs	Total	Owner	Remarks
N½	2	6	100	1936-7 & 9	$142.88	$6.29	$149.17	Patrick Twomey	P
S½	11	6	100	1936-7 & 9	291.93	10.02	301.95	Jerome Hoar	P
S. Pt. N½	1	8	4)						
Pt.	1	9	¼)						
Pt.	1	10	Isl'd)	1939	14.63	3.08	17.71	Hy Wood	P
N.E. Cor.	4	10	1	1939	9.81	2.97	12.78	Mrs. M. Costello	P

GALWAY.

Part.	Lot	Con.	Acres	Years in Arrears	Tax	Costs	Total	Owner	Remarks
N.E. Cor.	20	5	80	1936-7-8, 40&41	$ 7.59	$2.97	$10.56	C. P. Doherty	P
	1	4	100	1939-40	18.33	3.18	21.51	John Coulter	P
	2	4	100	1939-40	18.33	3.18	21.51	John Coulter	P
	18	4	100	1938, 40-41	8.30	2.97	11.27	R. S. Frost	P
	19	4	100	1938, 40-41	8.31	2.97	11.28	R. S. Frost	P
	22	8	100	1939-40-41	14.38	3.08	17.46	Stafford Hickey	P
	4	9	100	1939-40	19.12	3.20	22.32	Ira Peters	P
	25	9	100	1939-40-41	8.53	2.97	11.50	Tom Pearson	P
	2	12	100	1938-9-40-41	66.13	4.37	70.50	H. Scarlett	P
E½	4	12	50	1938-9-40-41	16.50	3.13	19.63	H. Scarlett	P
	35	13	100	1939-40-41	8.53	2.97	11.50	Tom Pearson	P
	10	14	100	1938-9-40-41	27.13	3.40	30.53	R. Phillips	P
	11	14	100	1939-40-41	8.53	2.97	11.50	Tom Pearson	P
	30	14	100	1939-40-41	14.27	3.08	17.35	J. W. Armstrong	P
	31	14	100	1939-40-41	7.11	2.97	10.08	J. W. Armstrong	P
	32	14	100	1939-40-41	7.11	2.97	10.08	J. W. Armstrong	P
W½	33	14	50	1939-40-41	3.54	2.97	6.51	J. W. Armstrong	P
	2	15	100	1939-40-41	31.70	3.51	35.21	C. P. Doherty	P
E½	17	17	50	1938-9-40-41	19.30	3.20	22.50	A. Gillian	P
	18	17	100	1938-9-40-41	19.30	3.20	22.50	Jos. Grossman	P
E½ of W½	19	18	25	1939-40-41	19.79	3.22	23.01	A. C. Lamb	P
W½ of E½	19	18	25	1939-40	13.63	3.06	16.69	Etta Richman	P

CAVENDISH.

Part.	Lot	Con.	Acres	Years in Arrears	Tax	Costs	Total	Owner	Remarks
Pt.	12	1	1	1939-40-41	$14.47	$3.08	$17.55	Geo. Goodfellow	P
	16	4	100	1939-40-41	18.10	3.17	21.27	N. Windover	P
S. Pt.	18	5	8½	1939-40-41	16.10	3.12	19.22	J. H. Burnham Es.	P
S. Pt.	19	5	3½	1939-40-41	15.84	3.11	18.95	J. H. Burnham Es.	P
N¼	6	10	25	1939-40-41	14.47	3.08	17.55	Hugh Given	P
	8	14	100	1939-40-41	14.47	3.08	17.55	Rufus Smith	P
N. 10 Acres	9	14	10	1936	6.33	2.97	9.30	E. J. Macdonald	P
S. Pt.	9	14	90	1939-40-41	14.47	3.08	17.55	J Handley	P

HARVEY.

Tax	Costs	Total	Owner	Remarks	Part.	Lot	Con.	Acres	Years in Arrears
Pt.	4	1	—	1939	$ 4.48	$2.97	$ 7.45	Ross Wilds	P
Pt.	5	1	200	1939-40	43.81	3.81	47.62	Minerva Miensteln	P
Island No. 45, Ball Lake	—	—	75	1939-40	8.83	2.97	11.80	Fred Burnham	P
Island No 26, Lovesick Lake	—	—	1	1939-40	11.10	3.00	14.10	Casement Estate	P
Island No 28, Lovesick Lake	—	—	3	1939-40	61.35	4.25	65.60	LaPlante Estate	P

NORTH MONAGHAN.

Part.	Lot	Con.	Acres	Years in Arrears	Tax	Costs	Total	Owner	Remarks
S½	4	7	100	1939	$25.71	$3.37	$29.08	Matilda Wright	P
N.E. ¼	5	8	50	1939-40	29.84	3.47	33.31	Jon. Solomon Est.	P
N.W. Pt.	11	10	10	1939	23.13	3.30	26.43	Herb. and Charlotte Doig	P
39' W. of E. 39' 19) 39' W. of E 78' 6" 6) Plan 40	—	—	¼	1937-8-9	61.83	4.27	66.12	Annie Anderton	P
Plan 44, Lots 15 and 32	—	—	¼	1939-40	9.95	2.97	12.92	Mrs. H. Sadler	P
Plan 45, Lot 287	—	—	⅛	1939-40	5.22	2.97	8.19	Maud Drummond Estate	P
Plan 49, Lots 7&8	—	—	½	1939	4.63	2.97	7.60	John and Maud Masters	P
Plan 49, Lots 53 & 54	—	—	¼	1937-8-9-40	51.72	4.02	55.74	Roy Milligan	P
S½, Plan 49	98	—	⅛	1937-8-9-40	41.55	3.76	45.31	Ernest Dew	P
Plan 52, Lots 93, 94, 95	—	—	½	1939	7.07	2.97	10.04	Walter McGregor	P
Plan 56, Lots 5, 6, 7	—	—	¾	1938-9-40	22.73	3.29	26.02	Arthur Martin	P
Plan 56, Lots 33, 34	—	—	¼	1939-40	9.50	2.97	12.47	David Kier	P

OTONABEE.

Part.	Lot	Con.	Acres	Years in Arrears	Tax	Costs	Total	Owner	Remarks
N.W. Cor.	32	2	2	1937-8-9-40	$ 2.97	$2.97	$ 5.94	John Tripp	P
W½	28	4	100)						
E½	29	4	90)	1935-6	241.26	8.75	250.01	Austin Hogan	P
W½	27,28	5	200)						
Pt. W½	29	5	52)	1936-7-8-9-40	446.36	13.87	460.23	Dalton Stewart	P
Pt. W½	18	6	⅕	1935-6 & 40	34.24	3.38	37.62	Mais. Fredenburg	P
Pt.	18	6	¼	1936-7	53.40	4.06	57.46	Nelson Spiers	P
Pt.	18	6	½	1935-6-7	34.16	3.57	37.73	Wm. Redpath	P
E½	21	7	100)						
W½	21	6	100)	1936-7-40	367.98	11.92	379.90	Melville Pimmett	P
Pt. N½ of W½	7	7	78	1936, 8-9-40	388.86	12.44	401.30	Kate Houl	P
S. Plan 34, Pt	13	7	¼	1936-7-8-9	39.11	3.70	42.81	John Edwards	P
Pt.	13	7	⅛	1936-7-8-9-40	149.56	6.46	156.01	D. H. Moore	P
Pt. E½	13	7	38	Int. on 1937	4.15	2.97	7.12	Alfred Fletcher	P
E½ & N.W ¼	24	7	150)						
Pt. W. Pt	12	11	65)	1937, 8-40	513.53	15.56	529.09	A. P. Donaldson	P
N.W. Cor.	13	11	1	1936-7-8-9-40	28.31	3.43	31.74	Richard Orde	P
Pt. (Cottage)	26	14	—	1936-8-40	8.47	2.97	11.44	Horace Naish	P
W½	16	16	100	1935 Int.	6.70	2.97	9.67	Richard Stewart	P
Pt.	4	12	—	1935&40	6.49	2.97	9.46	George Crooks	P

SMITH.

Part.	Lot	Con.	Acres	Years in Arrears	Tax	Costs	Total	Owner	Remarks
Pt.	13	6	13	1939-40	$16.23	$3.12	$19.35	J. J. Crowley	P
Pt.	29	9	½	1940	25.06	3.35	28.41	Isabella Walton	P
Bro. Pt	37	12	1	1939-40	42.79	3.79	46.58	Fred Johnston	P
Plan	146	W.C.R.	¼	1939	5.14	2.97	8.11	N. Douros	P
Plan 43	149,150	W.C.R.	1 1/3	1939	35.98	3.62	39.60	N. Douros	P
Plan 46, Lots A, B, 10, 11, 12	—	—	4	1939-40	18.56	3.18	21.74	E. B. Clegg	P
Plan 44, Isl'd 21	—	—	¼	1937-8-9-40	10.35	2.98	13.33	J. W. McClelland	P

J. A. BATTEN,
Treasurer County of Peterborough.

The Peterborough Examiner

VOL. LXXXVI, No. 32 — PETERBOROUGH, SATURDAY, AUGUST 8, 1942 — PAGE 9

MAIN STREET TOPICS

FINED FOR DRUNKENNESS.
Having secured a remand when he appeared before on a charge of drunkenness a local young man changed his plea to guilty in police court this morning and was fined $10 and $2.50 costs.

GET COMMISSIONS.
Two well known Peterborough boys, another from Lakefield and one from Bowmanville, are among the cadets graduating from Brockville Officers' Training College this week. The Peterborough boys are Cadet Lionel E. Tomkins, 483 George street, south; and Cadet 2-Lt. William Cranford, 305 Elias avenue. Cadet Philip J. Goldsmith comes from Lakefield and Cadet 2-Lt. Aleck Birks lives in Bowmanville.

ON THE AIR.
Sgt. Gerald Haig of the Stormont, Dundas and Glengarry Highlanders, will be heard on the radio broadcast from London on Sunday. He is listed on the program, 'Greetings from the Beaver Club,' between 12.30 and 1 noon, over the station CBL.

SIR ELLSWORTH FLAVELLE COMING
Sir Ellsworth Flavelle of Toronto, chairman of the Ontario branch and a director of the Federal Committee of the Air Cadet League of Canada will address the members of the Peterborough Rotary Club on Monday on 'The Air Cadet League of Canada.' This timely subject is expected to be of great interest to the Rotarians.

Dependents' Board Of Trustees Set Up To Aid Soldiers' Families

The Dependents' Board of Trustees that was set up all over the country a few months ago was formed with the idea of lifting a burden of worry and responsibility from the shoulders of the man who is serving his country. It is an organization set up to supplement married allowances and allowances approved by the Dependents' Board, with the sole idea of helping out when an unexpected crisis arises in the home where the allowance is not sufficient to cover it.

The new board is not a charitable organization. It is simply a board created to supplement the earnings of those families who have released the breadwinner to the army. The powers of this board are very wide and the conditions under which it operates are very flexible. There are three sets of conditions under which it operates. The first is that the benefits of the plan are restricted to the families of servicemen below the rank of Warrant Officer, Class 1. Secondly, the family must be receiving an allowance before it can apply for assistance. Thirdly, every request for additional money must be accompanied by proof that it is needed.

The financial assistance given is not a loan. The money is handed over outright, and there is no obligation to pay it back. It has already helped many who were in difficulties. All requests are investigated through recognized local welfare organizations, but it should be stressed that this is not "charity."

Applications for these supplementary grants should not be made to Ottawa, but to the regional branch, which in this case would be the Dependents' Advisory Board Committee, Peterborough. When a case is reported to one of these committees, it issues a form to be filled out by the applicant. A consultant from one of the local social organizations is then assigned to check and discuss the application with the applicant. If the request is a fair one, action is taken at once to help the family over its difficulties. Amounts not exceeding $30 may be issued at once by this Committee and larger sums or regular monthly allowances, must be approved by the Board in Ottawa. But it should be remembered that applications should not be made directly to the Board itself, because they will be sent back to the nearest regional Dependents' Advisory Committee.

War Workers May Enter Fair Show

SELWYN, Aug. 8—(ENS).—At the War Workers' meeting held this week, there were 17 present and there were 12 pair socks and two scarves turned in. In the day's work the ladies completed five quilts. The children from S.S. No. 7 Smith gathered a lot of rubber, sold it as salvage, and donated the funds to the War Workers. Duncan Seymour is their teacher.

At S.S. No. 9 Smith, under the direction of Miss Graham, the teacher, the children pieced together a beautiful quilt-top which they kindly donated also.

The Lakefield Fair Board has written this branch, asking if they would consider entering an exhibit in the competition for the Red Cross branches at the Fair this Fall. This exhibit is to be made up of one cloth quilt finished, one man's pullover sweater, 1 pair seaman's socks, 1 pair short socks, 1 pair gloves, 1 scarf, 1 helmet (ribbed).

It is to be decided at a later date whether or not they will enter.

Personals

Mr. Ray Crapp of Hamilton called on relatives here on Wednesday, before leaving to enter the Air Observers' School for training navigation students at Chatham N.B.

Miss Marion Elliott is holidaying in Peterborough with her sister and brother-in-law, Mr. and Mrs. Lloyd Blewett.

Mrs. Elizabeth Bell left for Toronto this week, where she will spent some time with Mr. and Mrs. John Steiner.

Mrs. Mary Vansickle and daughter Mildred of Toronto visited with relatives here recently.

Mrs. Lynley Pratt and son Bobby and Tommy of Kamloops, B.C., arrived at the home of Mrs. Pratt's parents, Mr. and Mrs. William Elliott on Saturday last for a month's vacation. Mr. Pratt is to arrive later.

Mr. and Mrs. Rufus Redden and family, accompanied by Mrs. Redden's mother, Mrs. Nixon, all of Trent River, spent last Wednesday with relatives here.

KILLED IN ACTION.
LONDON—(CP)—Lieut. Robert B. Gurdon, 37, only son and heir of Lord and Lady Cranworth, has been killed in action in the Middle East.

WE STAY OPEN EVERY SUNDAY
10 a.m. to 11 p.m.
MYRTLE BUCHANAN
DRUGGIST
318 Charlotte St. Dial 6662

W. P. C. C.
REGATTA
AT
Wallace Point
8 miles south of Peterborough on the Otonabee River
WEDNESDAY, AUG. 12
2.30 P.M.
Mile Swim at 6.00 p.m.
Admission 25c. Proceeds to British War Victims' Fund

Fall Term
PETERBOROUGH BUSINESS COLLEGE LTD.
Tuesday, Sept. 1
It is important this year that enrolments be made earlier than usual. Our office is open daily for consultation. Phone 4861 for appointment.
Business firms and the Government need capable stenographers and accountants. Young people can serve their country by preparing for office positions, and when the war is over will likely hold these positions. Rather important, is it not?
Ask for full information by letter—or call Day 4861—Night 6431.
J. A. McKONE, Pres.

PRINCE OF WALES RANGERS
2nd Battalion (Peterborough Regiment)
BATTALION PARADE TUESDAY
11th of August at 1945 hours
Personnel who attended camp will be paid on this parade. All equipment including web issued for use in camp must be turned in before pay can be issued. Dress—summer drill.

GRANT & LOUCKS CO., LTD.
ELECTRICAL SUPPLIES
418 George St.
PHONE 5745
For Your Electrical Work

To Visit Genelco

C. H. Kercher, chairman of the General Safety Committee of C.G.E., with jurisdiction over all Canadian plants, will visit Genelco next week to take part in a well-planned drive to reduce lost time accidents in the local plant, and thus increase war production.

Banker Outlines How The War Affects Banks

Merely as an observation of fact and without a suggestion of complaint, T. T. Rodger, manager of the local branch of the Dominion Bank, told the Kiwanis Club at luncheon Friday that war conditions have variously affected banking business and to a considerable extent adversely.

Since almost the beginning of the war dealings in foreign exchange have been absorbed by the Federal Government with the banks virtually as agents on a fixed small commission basis, thereby removing "a vast expanse of terrain from which business might arise for Canadian banks," Mr. Rodger said.

"The recurrent war loan bond issues, with which we are all familiar, have placed a heavy responsibility and much labor upon all Canadian banks and their branches, to such an extent that some members of the various staffs of most branches have required to specialize and give substantial time and effort in this field of work, the remuneration to the bank being quite inadequate in ratio to work and responsibility involved. This condition applies even to a greater extent in the case of War Savings Certificates sales wherein there is no compensating remuneration."

Domestic Banking.

"In the department of domestic banking the war has resulted in substantially changed conditions, and while the volume of work has materially increased the return for much of this increased service has not kept apace. In most branch banks a larger staff is required than was the case in the piping times of peace and I question very much whether many individual branches are maintaining a net return equal to that which they enjoyed prior to the commencement of the war.

"To be more specific and give you data regarding the domestic banking situation as it has been affected by the war, take the instance of weekly bank clearings—figures for week of July 23, 1942, $833,840; corresponding figures for week of July 27, 1939, $511,319. While these figures are subject, as you likely are aware, normally to some fluctuation, and on that account any conclusion which an analysis brings out must be taken with this fact in mind. You will say banks have a 60 per cent. increase in business as revealed by the increased clearing figures.

"Quite true, we are cashing more cheques but these for the most part are local cheques, and for this 60 per cent. increased work I doubt very much if we get any added revenue. You have all noticed the crowded state of Peterborough banks during the end and beginning of each month when Government wage, war allowance and assigned pay cheques are being encashed. It should not be hard to convince even the most sceptical, in which category perhaps one or two of our membership might be included, that this added work is unprofitable —particularly when it is known that all Federal and Provincial Government cheques are negotiable without charge at any bank in Canada, irrespective of the point upon which they are drawn.

"Charles Saunders told us last Friday how beneficially at least one of the measures of the Wartime Prices and Trades Board reacted for his type of business, and whereby charge accounts were now in much lesser volume. Develop that situation further and you undisputably find that the merchant who may have needed some banking accommodation previously can now get along without it because he has fewer accounts receivable. This situation would create a reduction in local bank loans and the banks' earnings. Further, general manufacturing business wisely, and with a view to improving its liquid position, and as a further outcome of reduced inventories which also applies to retailers in general, now find very much less need of its line of credit. This situation, pleasant as it must be for the manufacturer and retailer alike, may not be viewed in the same light by the bank who sees its loans in lower figures.

"It is unnecessary to add that irrespective of the worries which any enterprise may experience in the continuance, during the war, of its operations, these are but a trifle and must be looked upon as such, compared to the humiliation which even the thought of the country's war effort being retarded by the reluctance of business to co-operate. The fighting forces hazard life for the cause—any lesser sacrifice is therefore incomparable."

Pacific Coast Shangri-La's Point At Japan

By STUART UNDERHILL
Canadian Press Staff Writer.

SOMEWHERE IN BRITISH COLUMBIA Aug. 8.—(CP).— I've just been shangri-la building.

That's as closely as President Roosevelt identified the take-off base for the United States bombers that raided Japan and it's as close as military authorities will permit identification of this big new airfield:

There are lots of these shangri-la's along the Pacific coast—built, building and as yet on paper. They're thorns pointed at the side of Japan.

The base I visited is in the building stage. A few months ago virgin timber in solid ranks over the rock ground. But the big 'cats' have been busy and to-day it's a sea of churned-up dirt and roots on which broad flat runways already are appearing.

Step into the forest a few hundred yards off the airfield and you wonder how they did it, so wild and rugged is the wilderness. All supplies had to be freighted in by boat to the nearest landing point several miles away, and then brought over a dirt road which itself had to be built as the first step in construction.

Seasoned Builders.

A miniature town to house the construction workers has sprung up—row on row of neat wooden shacks on one flank of the field. Most of them are men who have been in this work since boyhood, building railways and highways, or cutting logging roads through the timber. They draw good pay for their labor in this isolated spot.

An advance party of the Royal Canadian Air Force already is on the scene, living in a cluster of tents beside a gravelled runway on which aircraft stand in readiness night and day.

Surprisingly, they enjoy living in this outpost, despite its necessary hardships.

"I haven't had as much fun since I was a kid," remarked a red-headed flight sergeant, gazing around at the barren scene with a grin.

For diversion there's a canteen where beer and soft drinks are kept cool in a hole in the ground. There's a gramophone that grinds out popular music, and there's a dart board on which the boys are becoming skilled marksmen. They have to be—if they miss the target and puncture the tent with their darts, they're stuck for a round of drinks.

Directs Canucks

LONDON, Aug. 8.—(CP).— This really happened at Waterloo station. Two French-Canadian soldiers approached a man in a dark blue raincoat and began to ask directions in halting English. The man smiled, replied in fluent French, made inquiries and directed the Canadians to their train. Later the obliging 'official' took off his coat—he was a rear admiral.

NAZI BOMBER SHOT DOWN.
MOSCOW, Aug. 8.— (AP).— A German bomber was shot down on the distant approaches to Moscow as Admiral William H. Standley, United States ambassador to the Soviet Union, and Maj.-Gen. Follett Bradley of the United States Army Air Corps conferred here, Red Star reported to-day. Gen. Bradley arrived in Moscow Wednesday to discuss American war aid for the Red Army.

SHORT BLAZE
Considerable excitement was caused Friday night when flames shot into the air for about six or seven feet from a drain at the corner of Reid and McDonnel streets. The alarm was turned in at 9:50 and Chief Gimblett reported that there must have been some gas escaping there and when a cigarette was thrown in there was prompt igniton. Firemen quickly made things ship-shape again.

Must Protect Cheque Cashers

"We would be falling down on our job if we didn't protect those places," said Chief Constable Sam Newhall this morning in regard to the criticism voiced by Ald. H. I. Bradburn the other night that police were detailed to guard private places of business on pay days when they might better be looking after traffic.

"If one of those stores that handle a lot of pay checks were to be held up," said Chief Newhall, "we would certainly be accused of neglecting our duties and of being asleep. The fact is that there are many transients of doubtful character wandering around and we have picked up a number recently on vagrancy charges and in most cases they were found to have a long criminal record. Naturally places that handle many pay-roll cheques would be targets for some of those criminals if they were not given protection.

Fewer Pockets

WASHINGTON, Aug. 8—(AP).—From now on American workmen will wear clothes with fewer pockets and buttons and no unnecessary material. The War Production Board issued an order yesterday setting the styles for workers to save needed materials. At the same time, W.P.B. set a minimum yardage "to prevent skimping which would interfere with a worker's freedom of action." W.P.B. predicted the order would result in a yearly saving of 21,000,000 yards of cloth.

Chief Constable Likes Dahlias

Chief of Police Bill Carey of Cobourg goes in for dahlia raising in a big way. So big that some of them measure eight inches in diameter. Just to prove to some of the skeptics at the town hall that his dahlias were not just ordinary flowers, the Chief had an 'independent survey' made and in the ABOVE picture Ford Lindsay, former Cobourg editor, now editor of the Oshawa Times, holds a ruler alongside one of the blooms, which shows a span of eight inches.

Many Wartime Homes Taking On That Home Touch Which Goes With Flowers And Gardens

A year of tenancy and every day use superimposed by the graces of domesticity have cast upon the wartime houses at Burnham's Point the semblance of permanence.

Maybe the domestic influence upon home surroundings is not always a light and enhancing touch, but in the ideal atmosphere a quality of hominess is created by husband and wife that is bound to glow both outside and in.

You see this emanation and reflection of the spirit of the home up and down the roads that came into being a year ago when the government entrusted to its emergently formed agency, Wartime Housing Limited, the construction of eighty-two houses overlooking Litle Lake for the accommodation of incoming families attracted to Peterborough by its munitions industries.

The sceptical layman beheld the work in its various stages of progress with much shaking of the head and other manifestation of doubt and considerable condemnation. However, the houses popped up along the streets that were marked only with pegs in the grass. Carpenters, painter, plumbers and electricians followed each other, and the rows of houses became a reality. Roads were graded and gravelled, but they lacked sufficient hard substance to offset the saturating rains of fall and spring. Meantime winter and the frost provided durable surface for coal trucks, and eventually the frosts were gone again, and a new life stirred in the ground.

Somebody on Wartime Housing's planning committee must have known that some of the temporary tenants would not be happy merely living in a house without doing something about summer beauty and neatness outdoors. And so they arranged for lawns to be rolled and seeded with grass. Possibly the rolling is just an impression and imagining; but at any rate many of the lawns seem to be as level as rolling would have left them. And the naturally endowed horticulturalists found time to make flower beds and plant them, spade the bit of ground for kitchen gardening and set them out with tomato plants and other vegetables.

Wartime Housing planted young trees and some shrubs, and generally encouraged the folks to make the overnight community look like a neighborhood that was going to stay indefinitely. But even Piggots and Goggins and the other executives of the temporary housing company could not give one of those buildings that final seal of family occupancy and contentment and attachment signified by morning glories blooming against the wall and petunas smiling their approval from window boxes and elbowing each other in beds along the walk around to the rear.

The Burnham's Point community is a cross section of the kind of people you meet up and down this province. Some take pride in beautifying their premises. They gain satisfaction and inspiration from neatly clipped lawns and flowers and shrubs; the delicate embellishing things about the house. Others are indifferent about all that sort of thing, and in between are other folks who are sufficiently appreciative, but not so active themselves. They may emulate, partly because they don't want the place next door looking so much gayer and generally attractive. And so the first summer in the Burnham's Point community has produced some folks whose work of improvement deserves first awards, if any prizes were being given. Others are quite commendible seconds, and so on down the scale to obvious slackness and lack of interest.

Some of the tenants have their sensibilities of color and bright surroundings a little additional flourish by buying awnings for the windows and the front door "stoop." Those are the kind of people whom you are likely to find up around the top of the classification of tenants on the broad basis of desirability. They add value to the property by their own efforts. You can distinguish those kinds of homes not only on Burnham's Point but up and down all the other streets in the city. The one tenant combines energy with ideas, but the other chap just doesn't give a damn. The word should not give offense because it implies something more than just not caring; something fairly positive on the side of indifference.

Any way Burnham's Point really looks as if it has settled down not only or the duration, but even beyond. And there are some of the folks over on the south and east waterfront who are entirely content with the location and their roof, and would be happy to buy it, and continue enjoying the water scene from the living room windows.

The dust on Edgewater avenue and the other streets was laid with calcium chloride this summer, and although there are still some signs of incompletion about the community even the adversely critical observers of this wartime expedient in housing might be persuaded that it has already become a fair estate in so short a time.

W. R. TURNER
Phone 4971 — 188 Simcoe St.
Heating—Plumbing
Sheet Metal Work
CONTRACTING, JOBBING, REPAIRING
"CRANE" PLUMBING FIXTURES
"HECLA" FURNACES
"IRON FIREMAN" STOKERS

Rambling Reporter

PLEASE I'M SORRY

A particular tame mouse belonging to one of the men working in a fruit store on Charlotte street has a rather sore head because of his own particular brand of snobbishness. It is a regular small gray mouse that has been tamed and its owner can do almost anything with it. A young lad who came into the store picked it up, but he didn't hold it long. The mouse didn't like being handled too well, so he just up and bit the boy. With a very quick movement Mr. Mousie went sailing through the air and landed kerplunk on his head on the floor. However when last seen he had still lived to tell the tale, but is probably a sadder and wiser mouse now.—J.S.

Park St. Group Gives Aid To War Victims

The splendid manner in which children are continuing to utilize their freedom from school duties, to work on behalf of the sufferers of air raids over Britain, continues to unfold itself day by day.

The latest of these comes from three girls aged 10, 11 and 12, all living in the vicinity of Park street North, who held a Bazaar at 593 Park street N., residence of Mr. and Mrs. Percy Luther, whose two daughters, Barbara and Lillian, together with Barbara Hall, were the good workers on this particular occasion.

Their first day was marred by considerable bad weather so they extended it over to a second day, and among their activities was a draw for a cake which had been made and donated by their paternal grandmother, for which they sold tickets at 5 cents each.

The draw for this was made by Mrs. Foster, and the winning ticket was nomber 11, which was held by Mrs. Dobson.

In addition to this they had a stand from which they sold candy and soft drinks with Mr. Goodfellow helping them along by paying $1.75 for the Coco Cola they had secured to sell.

Mrs. George Goodfellow of 266 Bonacord street also donated a cake which was sold to help swell the proceeds, which in all amounted to $11.85 and appears in today's receipts under their name.

Robt. Neill Ltd. office girls are once more on the scene with a $5.00 donation, which marks their 9th contribution to the fund which for such a small group is a really worthwhile achievement, and they are keeping right on at it. One personal donation is also listed from a friend.

Wallace Point Regatta

Next Wednesday the annual regatta under the auspices of the Wallace Point Canoe Club will take place rain or shine, commencing at 2.30 p.m. with the boating events. Boats will be supplied and contestants only need to bring their own paddles. Swimming events will commence at 6 p.m., chief among which will be the mile swim for men for the Gordon K. Fraser, M.P., trophy, who it is expected will be in attendance to personally present the cup to the winner, and the half mile swim for the ladies for the Senator J. J. Duffus trophy. Admission for spectators is only 25 cents, and all the net proceeds will come to the fund. The O'Dette brothers are giving some concession in the way of boat rentals in order to help in the matter of expenses. At 9 p.m. the Regatta Dance will commence, and all in all, a fine opportunity is presenting itself to all lovers of boating and aquatic sports to have a fine time and finish the day with a dance, and also to assist in the worthy cause which the Peterborough and District British War Victims' Fund is carrying on for the relief of air raid victims in Britain.

Previously acknowledged	$44,301.84
Barbara and Lillian Luther and Barbara Hall, proceeds of Bazaar and draw on cake donated by Mrs. Luther, Sr.	11.85
Office Girls of Robt. Neill Ltd. Store (9th donation)	5.00
A Friend	1.00
Total to daet	$44,319.69

Ganeraska River Survey Is Now Underway

J. D. Thomas of Goderich, district manager for the Imperial Oil Company, whose hobby is promoting conservation and reforestation, was a visitor in Peterborough today on his way to Pontypool to enquire into progress with the proposed Ganeraska scheme now in its preliminary stage of survey.

President of the Ontario Conservation and Reforestation Association, Mr. Thomas is frankly looking for recruits to support and encourage the broad policy of post-war enterprises which are being devised to assimilate men from the armies even in temporary and intermediate occupations until they are absorbed again into civilian life.

Not only is he interested in conservation of natural resources but as a veteran of the last war he is greatly concerned about the men who will be released from the new armies as soon as this war is won. Mr. Thomas said today that some persons are inclined to regard post-war schemes as premature, but in conversation with the Examiner he pointed out that plans may take two or three years for their fullest preparation.

Floods Port Hope

"The Ganeraska River is the Durham county stream that floods downtown Port Hope some springs," Mr. Thomas said. "A system of control of its watershed has been advocated for years. This is a work that requires doing, and A. H. Richardson of the Ontario Department of Forests is in charge of the survey which is extending back to places in Manvers and Cavan where the little tributary streams rise.

A conservation scheme of this kind contemplates even restoring the country, as much as practicable and possible, to its original state of nature say a century ago. Man has simply stripped it of its timber; left the hills bare with consequent erosion of the soil, and a great acreage has gone to waste as a result of our disregard of the idea and ways of conservation.

We have the support of the Federal and Ontario governments; the Canadian Legion is keenly interested, and we want to tell the public what we are setting out to do.

The present Ganeraska survey is to be used as a prototype, something to be a model for similar schemes in other parts of the country. We have been asked to go out and get a formula as it were, providing such information as what would have to be done, how many men would be required and all that sort of information."

Mr. Thomas said he found conservation and reforestation a delightful hobby, something that invited effort because of its promise to the future of the country as soon as its possible achievements are fully visualized by the public.

Borland's
DRUG STORES
Open Sunday
All Day
222 CHARLOTTE and 91 HUNTER E.

Invest Your Money
In one of the most worthwhile charities of all, "The Milk for Britain Fund". For dividends we offer you the knowledge that your contribution however small, will help to restore health and happiness to one of Britain's baby blitz victims.
HELP BUILD THE MEN AND WOMEN OF TO-MORROW
Thousands of little kiddies are going without the health giving milk that means so much to growing children. Help us not only to continue the good work, but to double and quadruple the amount of powdered milk sent to Britain each month.
GIVE GENEROUSLY
Milk For Britain Fund
Send Donations To
ROYAL BANK
PETERBOROUGH

Artillery Duel In Desert

A British gun crew is shown in action in the desert on the El Alamein front where artillery duels are in progress almost all the time. The gun crew is under enemy shellfire as they blaze away with their 25-pounder. The gun is said to be very effective as a tank stopper.

Back From Dead In 1916 Pilots In Charge '42 Callup

By JAMES McCOOK

OTTAWA, Aug. 8—(CP).—Twenty-six years ago his comrades thought Leo Richer LaFleche was dead. He was one of those who had fallen in the bloody fighting at Mont Sorel, France, and it was accepted that a man who had suffered so many wounds could not live.

But he did live—to hear the guns rumbling in France in the Second Great War, to preach the creed of Canadian preparedness when such advocacy was unpopular, to be deputy minister of national defence and, later, officer in charge of the call-up of young men for compulsory military training under the policy decided by the Dominion government.

Today, Maj.-Gen. L. R. LaFleche, the man they left to die, ignores his wounds and his memories. He has plenty of both. His face is scarred and an arm is slow to move. But he smiles like a boy and his lame arm is good enough to present quickly to his visitor two cigarets—always two for this genial man goes on the assumption that there will be time to smoke two during the conversation, although his decisions are swift and his information precise.

An associate deputy minister of national war services, Gen. LaFleche has been in direct charge of calling up men under the National Resources Mobilization Act. War Services boards throughout the country deal with local problems, but in the end the major troubles flutter to the desk of Gen. LaFleche.

"Looking back over two years I can remember lots of problems, but it has not been difficult..no, it has not been difficult," he said. "You see, young Canadians are all right, so it has not been difficult."

Gen. LaFleche works on the basic assumption that Canadians liable for compulsory service want to do their part for their country. It is a basic belief, the frame of mind with which he looks on all the numberless problem cases that come before him. It makes him tolerant.

Good Reasons Needed

"If a young man gives good reasons for not being able to report for training immediately, then we must look on his application for postponement as kindly as we can," he said. "Tens of thousands of call-out notices bring to the surface thousands of individual problems. Those in charge of the call-out try to be humane. But the man who is just trying to dodge his responsibility...that is different.

"When someone attempts to dodge his duty, then we act swiftly and justly."

When Gen. LaFleche reaches his office in the morning, he is there for the day. They even bring his lunch on a tray and he works as he eats. He leaves, often late in the evening, when the day's work is done and not before. But he keeps his youth.

A sturdy, broad-shouldered man with thick dark hair, he sits at his desk in shirt-sleeves, with his tunic in a cupboard and put on only when he leaves. Behind him, through the wide windows of the new supreme court building which houses the war services department, his visitor can see the towers of Parliament Hill.

Once the man who is all soldier now was a bank clerk. When the war came in 1914 he was 26. Without delay he laid aside his pen, enlisted and went overseas in 1915 as a captain in the famous 22nd Battalion. He was born at Sorel, Quebec, and he suffered his wounds at Mont Sorel, France, a coincidence that leaves Gen. LaFleche utterly unimpressed.

His tunic today bears two long rows of colored ribbons, emblematic of his heroism, ability and long service. Britain gave him the Distinguished Service Order and France made him a member of the Legion of Honor.

Appointed in 1932

A forthright speaker, Gen. LaFleche has not always chosen the popular side. In 1932 he was appointed deputy minister of the National Defence Department when appropriations for the department were at their lowest level, and all the democratic nations called for disarmament. But the years that followed saw the rise of Hitlerism, and the aggressive tactic of Italy and Japan.

LaFleche became uneasy, and he began to call for preparedness and more preparedness in Canada. He drew up a program for obtaining armament orders from the United Kingdom so factories set up in this country could produce for the Dominion as well as overseas customers.

Gen. LaFleche readily took responsibility for his steps to provide the armaments he believed essential for Canadian security. Beyond armament, he worked on the organization of all Canadian defence so it would be in readiness for immediate service when the hour came. And then, in 1939, heavily burdened with work and responsibility, he was overtaken by illness and resigned as deputy minister.

With his health partially restored, he was appointed military attache at the Canadian legation in France, with wide powers to report on war activities on the western front. He heard the guns draw closer to the Channel and, when he left, France was staggering in defeat. He brought home to Canada a concise soldier's report on what had happened, and his words spurred the efforts of the Dominion to meet hard days ahead.

Bilingual himself, he looks on Canada as a country without divisions, a country where all must work together for a common end. His photograph appears in unexpected places, usually beside the desk of some soldier turned businessman and who looks on LaFleche with a kind of reverence. Some have clipped the photograph out of magazines and had it framed; others, who count themselves more fortunate, have badgered LaFleche into letting them have an original.

"Just be sure of this—the modern young Canadian is all right," he says. "It's a good many years since the last war but the young men are just the same—as good as ever. And fine young women are joining up this time, too. Why, we have had the best co-operation you would wish for. Yes, young Canadians are all right."

ASTHMA

These and other good drugstores will be glad to furnish you with that excellent remedy which has made a real hit over the continent, "Davis' Astma Remedy 7896" with supply of Vitamin A and diet sheet. $4, at Borland's, Tamblyn's, or your Druggist. Don't miss this.—(Advt.)

MUSIC AT ALL COMSTOCK SERVICES

In Our Chapel – When Desired

Arthur Collison at the console of the Minshall Organ in our funeral home, 305 Water Street.

As a service to our clientele, music on our new Minshall organ is now available at all our chapel funerals without additional charge — this includes the use of the funeral home itself.

This is in line with our policy of providing the city's finest service and facilities—at charges which families in all income groups can readily afford.

Comstock Funeral Service

305 WATER STREET

PHONE 4683 AT ANY TIME

New Military Attache

OTTAWA, Aug. 8—(CP).—Col. P. J. Diepenrykx, newly - appointed military attache to the Belgian legation in Canada, has been received by Defence Minister Ralston, National Defence headquarters announced today. This is the first time Belgium has had a military attache in Canada.

Men are training under the Belgian colors at Joliette, Que., and London, Ont.

Women Fire Watchers

LONDON, Aug. 8—(CP). — Compulsory fire-watching by women 20 to 45 years old was introduced today with a statement by Home Secretray Herbert Morrison that the measure was taken on the assumption that the weight of German air raids will increase and "because of the seriousness of the manpower situation." Millions of women will be affected, he said.

Moving In Britain In Wartime Has Many Problems To Be Met

By ALAN RANDAL
Canadian Press Staff Writer

LONDON, Aug. 8 (CP).—Finding a new home is only one of the worries for a housewife who has to change residence in Britain during wartime.

Once the new home is found there's the business of curtains for the windows. It will probably cost more clothing coupons to get new curtains than the housewife has to keep herself clad all year. Then comes the question of carpets in case, as is likely, the old ones won't fit the new house. Prices are sky high for carpeting. So to buy new ones is out of the question and cutting up of old but serviceable rugs is considered waste.

Refrigerators and stoves add to the worry. You just can't buy them though they can be rented. But if all these difficulties are overcome there is still one more left—the actual moving. A "rush" job is one that is done in six weeks. Most movers just aren't in the moving business any more.

Refuse to Wear Caps

Labor Ministry officials are having a tough time getting women workers to wear caps to cover their hair in munitions factories. Statistics show that there are some 350 scalpings a year in factories because women let their hair get caught in machinery but even those figures, much publicized, don't seem to have had much effect. The ministry tried issuing caps with floral designs and various attractive colors—and the women just left them on the clothes pegs.

First A.T.S. Tank Mechanic

Sgt. Theresa Wallach of the A.T.S. is pioneering again. She was the first woman to race a motorcycle at Brooklands, the first to ride a motorcycle acros the Sahara and the first A.T.S. dispatch rider and motorcycle mechanic. Now she is the first A.T.S. tank mechanic. Theresa wants to be Britain's first woman tank tester, a bone-jarring job that most men would soon not have.... Girls in the W.R.N.S. are doing their bit of pioneering too. They now are serving the navy's machine guns... Getting into the W.R.N.S. isn't so easy—you have to have a close relative in the navy.

Discourage Priority Holders

People who have priority in the allocation of train sleeping berths are lucky and up until now a wife whose husband was one of these fortunes, was a lucky person herself. The various government agencies will reserve a berth for these people when they travel, but here's what has been happening: The man has turned the berth over to his wife and slept in an ordinary seating compartment. Now officials are discouraging priority holders from taking their wives on trips with them.

Whalebone Corsets

It wasn't long ago that the girls were laughing at the whalebone corsets, red-flannel petticoats and 17-inch waisted garments of the Victorian era. But not now. In Worcester a store, dipping into ancient stock, put a lot of these garments on sale and crowds of women jostled each other in an effort to make purchases. Most of the garments were bought for their lace trimmings.

Cripples Guarding Nazi Prisoners

NEW YORK, Aug. 8—(CP).—Prisoners of war in Germany now are guarded by cripples and old men and the camps are administered by women, France Forever said today in a summary of information collected from liberated prisoners of war.

The organization, United States centre of the Free French movement, said Russians, most of them civilians, were said to be the greatest sufferers in German camps. Liberated prisoners said the interned Russians aged from 18 to 65 were brought across Germany in cattle cars opened only twice a week for hygienic purposes and to give the prisoners food.

Among 2,800 who arrived alive at one camp, the majority weighed from 90 to 100 pounds. In each car, holding 50 men, 30 arrived dead. In camp, they died at the rate of 50 a day for the first eight days and 20 daily thereafter.

French prisoners, of whim 1,256,000 were said still to be in German custody, were given the job of burying the bodies in a common grave. They had no way of disinfecting themselves and an outbreak of typhus developed.

Accounts Show Small Reduction

MILLBROOK, Aug. 8—(ENS). — Millbrook Municipal Council met in regular session on Tuesday at 8 p.m., Reeve W. E. Ball presiding, and all members present with the exception of Dr. C. A. Temple.

Communications: From Nicholls Hospital, Peterborough, re Mrs. H. Trick; from Dr. M. E. Hobbs, re treating Mrs. E. Weatherup; from the Dunlop Rubber Co., re fire hose.

Eakins-Bigelow: That the clerk advise Dr. Hobbs to give medical treatment to Mrs. E. Weatherup, carried.

Jeffrey-Eakins: That the other communications be replied to by the clerk, carried.

J. J. Clarke, relief officer, made report, of relief dispensed during July, 1942, amounting to $40.55; Eakins-Bigelow: That the report be received and the accounts ordered paid, carried.

The clerk introduced bylaws to levy certain rates and taxes for the year 1942, striking a general rate of 31½ mills on the dollar; and a school rate of 19½ mills, the same as for 1941.

Council agreed to pay half the cost of removing a tree part of which fell over the Hydro lines last month, cutting off light and power for some ti[illegible]

The following accounts were ordered paid: Hydro street lighting $65.60, halls $3.78, Red Cross $3.29, $72.67; Telephone Co., $3.70; W. H. Whyte, constable, half month, $6; Harry Whyte caretaker $18, extra work $7.75, $25.75; B. Raper, repairs to bridge, $5.25; D. Dunlop, work on streets, $9; S. Olan 2 cords wood, relief, $14; Counties' Treasurer Mrs. H. Trick, $25.40; Counties' Treasurer, spreading calcium chloride, $3.50; Attwool and Sheppard, lumber, $4.55; S. C. Pethick, goods relief, $8.60; W. H. Coombe, goods relief, $10.30; G. E. Burnham, goods relief, $8.60; R. A. Ford, goods relief, $9; I. W. Larmer, milk relief, $1.55; F. Hutchinson, shelter, relief, $2.50; Mrs. E. Forsyth, maintenance, $5; Council adjourned to meet Tuesday, Sept. 1, next.

Garage Owner Dies Suddenly

CAMPBELLFORD, August 8. — (ENS).—Harry Meiklejohn, age 50, a garage mechanic at Campbellford for the past 16 years, died very suddenly at noon Friday. Mr. Meiklejohn had been out at the farm home of Marshall West, about 1½ miles west of the town, when he complained of being ill, and was taken to the doctor by Mr. West.

The doctor ordered him to bed, but he had just been lying down at his home for a few minutes when he died. The late Mr. Meiklejohn was a son of the late Mr. and Mrs. Robert Meiklejohn of Seymour, and started in business first as a blacksmith. He spent four years at Detroit, where he became skilled as a car mechanic and returned to Campbellford, where he set up business. He was well and favorably known throughout the district.

Surviving is his widow, formerly Olive Thompson, and three daughters, Lorraine, 14; Jean, 13, and Lois 9. Two brothers, Stewart Meiklejohn of Peterborough and David of Seymour township, and one sister, Mrs. W. J. Hartley, of Campbellford.

Five Cousins Serving In Peterboro Unit

The five boys ABOVE are all cousins and members of the Prince of Wales Rangers now serving in British Columbia. From LEFT to RIGHT, they are: Thomas Foster, Albert Downer, Jack Downer, Henry Foster and Clarence Downer. The two Foster boys are brothers and are the sons of Pte. and Mrs. Thomas Foster of 258 Reid Street. Pte. Foster is now overseas with the Stormont, Dundas and Glengarry Highlanders. Albert and Jack Downer are sons of Mr. and Mrs. Jack Downer, 269 Charlotte Street, and Clarence Downer is the son of Mr. and Mrs. William Downer, 172 Lake Street.

Aussie Generals View American Manoeuvres

Pictured at an army post as they look over maps of the U.S. army Carolina manoeuvres are, LEFT to RIGHT: Lt.-Col. R. T. Blamey, Lt.-Gen. E. K. Smart, Brigadier A. B. Williams and Lt.-Col. W. M. Pharazyn, all of the Australian army. These men are observing the manoeuvres of the United States troops in the Carolinas.

Fixed Price Ceiling Badly Needed On Cheese Boxes

CAMPBELLFORD, Aug. 8 (ENS) —Though cheese men of this district are crying for boxes and feel that now is the time they should be getting a few extra ones on hand for the fall, they are not going to be stampeded into paying a premium price for them. They looked askance at an offer made by a Penetang firm which wrote to the secretary declaring their desire to provide the necessary cases at 50 cents each delivered. Despite their need for them the factory presidents at the meeting were in no mood to pay 15 cents more than the ceiling price, and in fact some were even of the opinion that it was hardly a fair proposition to have to pay an extra 3 to 5 cents a box for trucking them in from Belleville this week. Speaking on the box question, which appeared still far from solved, District Dairy Instructor J. A. Murray told the meeting that the Timber Controller was sending in another shipment (to Belleville) next week and any factories requiring them should get in touch with the Secretary of the Association, J. L. Joss. Doubting the ability of the local box factory to turn out sufficient material within the next week to take care of all requirements several of those present expressed the opinion that a car load of boxes should be shipped direct to Campbellford for dispersal among factories of this district, thus saving the long truck haul from Belleville. However, if boxes are to continue coming from Belleville President Hector Arnold expressed the opinion that the Association should absorb the extra cost of shipment. He gained the support of the meeting on this question but it was decided to let the matter ride for a week "till we see if we can get enough boxes from the local maker." It was pointed out that although local box maker, G. W. Anderson, had sufficient veneer for 10,000 cases he was still waiting delivery of headings for them.

On behalf of the Seymour Agriculture Society J. A. Murray asked the Producer's Association to again make their annual grant of $15.00 which will provide special prizes for cheese shown at the fall fair. He recalled that this amount had been given to both Campbellford and Warkworth fairs last year. "We had a good exhibit of cheese last year and I believe such things as this are a stimulant to improved work." President J. E. Ferguson of the Burnley Factory then made the request that a similar contribution be made to the Roseneath fair "one of the biggest in the County." But he got little support for this request as other members pointed out that cheese had not been regularly shown at Roseneath in the past. They felt the entry list in this class would be too small to warrant the contribution. Hector Arnold pointed out there were more factories in the Warkworth district thus justifying the contribution there.

Stanwood's Chester Irwin made a motion that all three fairs be given grants of $10.00 for cheese specials but he got no seconder, and a motion by Percy Odie and Robert McCulloch to pay the annual grant to Warkworth and Campbellford carried.

Summer Fair Draw Gives Cash Prizes

Prize-winners at the recent Immaculate Conception Summer Fair draw were named on Friday evening when the draw was made at a card party and social evening held in the community hall in Ashburnham.

Joseph Garvey supervised the drawing of the tickets and chose Master Bob Dundas, and little Shirley Leonard to draw the tickets from the box. Following are the winners:

D. G. Maguire, 647 Charlotte street, with ticket number 1041, won the fancy quilt donated by Mrs. M. Tobin.

Mrs. R. J. Mongraw, 131 James street, tickets 3618, $10; Mrs. Joseph Clancy, 306 Mark street, ticket 422, $5; Ralph Armstrong, 623 Armour road, tickets 2750, $5; Mrs. C. Scollard, 672 Armour road, ticket 3670, $5; Miss Mary O'Connell, 587 Armour road, ticket 3911, $10; Clair Brady, 177 Douro street, ticket 2549, $5; Miss Joan Leonard, 189 Hunter street, ticket 103, $5; Mrs. Lawrence Gordon, 686 Armour road, ticket 1059, $10.

For Best Quality
FUEL
CALL
REHILL FUEL and BUILDER'S SUPPLY
Dial 4501

Men Of The Peterborough Training Centre Mourn Their Faithful "Pup" Brownie

Officers, non-commissioned officers and the troops at the Training Centre as well as the members of the Salvation Army hut are in mourning. Tre inhabitants at the Military Training Centre have lost one of their best friends in the death of "Brownie," the Cocker paniel who has been a member of the military family for the past 22 months.

The demise of Brownie took place Friday after Dr. Worton stated the dog would have to lose one of its front paws at the first joint if he was to live, and after all a dog's life on three legs is something that even Brownie's best friends hated to contemplate.

No officer or man knew where he originally came from. He had no long string of papers to prove he was a thoroughbred, but as a friend to man, Brownie had everything the greatest thoroughbred ever had in the friendship line. He had covered hundreds of miles on route marches. Until his last illness he never missed a march. Brownie liked soldiers, a few weeks ago when a draft was leaving the Centre one of the soldiers smuggled him aboard the train. After the train left the station Brownie was uncovered and he contented himself until Havelock was reached at noon. The dog discovered that the troops were not returning to Peterborough and off the train he jumped and started for the Centre. He covered the 25 miles in a little over seven hours and was in camp before eight o'clock, tired but happy.

Brownie was a dog of whom Albert Payson Terhune could have written stories that would have made interesting reading. He has gone to his happy hunting grounds and the troops were the first to note that he was absent from his native haunts. On enquiry they found he had passed on and from the commanding officer down, regrets were heard on every hand.

Port Hope Airman Given Commission

OTTAWA, Aug. 8.—(CP).— The Royal Canadian Air Force has announced the granting of commissions as pilot officers to 58 members of the Force in Canada and overseas—for 'meritorious service and unusual leadership qualities.'

Those commissioned include:

Canada.

Pilots (all Warrant Officers, 2nd Grade).

Ontario — James Andrew Lorne Forde, Fergus; Harold Beatty Hallet, Kirkland Lake; Stuart Henry Phoenix, Wilton Grove; John Sorley, Niagara Falls; Arnold Irwin Gilson, Iroquois; James William Young, Hamilton.

Overseas.

Pilots:

Ontario— Sgt. J. R. Mowbray, Brooklin; Flt. Sgt. J. E. McClure, Sgt. J. F. Parsons, London; Sgt. E. L. Howey, Exeter; Sgt. Wilmot Reginald Pettit, Brantford; Acting Flt. Sgt. John Richard Kee, Fort Erie; Flt. Sgt. Albert H. John Fawcett, St. Thomas; Flt. Sgt. B. B. Brooks, Port Hope.

TURBULENT COLONY

During the 18th century Jamaica suffered from hurricanes, earthquakes, numerous slave insurrections, and war with the maroons or mountaineers.

URGENTLY REQUIRED!

Twenty Motor Mechanics

50 years of age and under, medical category not lower than "C-1."

Twelve Men For Provost Duties

45 years of age and under, medical category not lower than "C-1."

If you are as young as you feel and would like to show the young fry a thing or two, take immediate advantage of these openings.

Apply To ...... The District Ordnance Officer, No. 3 Ordnance Depot Company, Royal Canadian Ordnance Corps, District Headquarters, Kingston, Ontario.

Personals and Social News

SALLY'S SALLIES

Registered U. S. Patent Office

Mr. Lorne and Misses Euena and Emma Jackson spent the past week visiting Mr. and Mrs. James Elliott of Smith Township.

◆ ◆ ◆

Dr. J. D. and Mrs. Smart and family, Water street, have returned from a vacation spent at King's Park, Lake Rosseau, and they also visited Mrs. Smart's home in Brampton and Dr. Smart's mother in Toronto.

◆ ◆ ◆

Mr. and Mrs. I. White and family of Westcott street, are leaving today to spend their vacation at Lake Chemong and Haliburton.

◆ ◆ ◆

Miss Alice Perry and Miss Beth Melrose are returning today to the Farmerette camp at Winona.

◆ ◆ ◆

Mr. Fred Roy was up at the Y.W.C.A. at Stoney Lake, Thursday, taking pictures of the camp and its activities.

◆ ◆ ◆

The following are the girls registered at the Y.W.C.A. Camp this week: Shirley Harrison, Peggy Plumpton, Mavis Webb, Isabel Young, Mrs. Millett, Joyce Avison, Peggy Rhodes, Joan Welch, Joan Foster, Betty O'Leary, L. Wright, L. Mather, Francis Seton, Joan Reed, Ingrid Winkler, Marion Greerson, Joan Jacob, Mrs. H. Dunford and Dorothy Ballard, of Peterborough. Monica Quinlevan and Esther Callahan of Rochester, N.Y., and Doris Cook of Toronto.

◆ ◆ ◆

Miss Ethel Marshall of Toronto is visiting Mrs. J. F. Reed, Monaghan road.

◆ ◆ ◆

Maurice FitzMaurice, who has just been accepted in the R.C.A.F. is leaving Saturday for his home at Bracebridge, Ont., before he goes to Manning Pool, Toronto.

◆ ◆ ◆

Dr. George and Mrs. Easton have returned home after spending their vacation at Lake of Bays.

◆ ◆ ◆

Mr. and Mrs. Cremar Yelland and family are holidaying at Falls View, Stoney Lake.

◆ ◆ ◆

The Y.W.C.A. is very pleased to receive $164 from a group of ladies in Lindsay for the Mrs. Winston Churchill fund, the result of a number of vanishing luncheons that were held.

◆ ◆ ◆

Miss Viola De Carlo of Parnell street gave a birthday party for her niece, Gail MacNaughton, Thursday. Those present were: Anna Marie MacNaughton, Jimmie Orr, Jerry Blodgett, Nino Longo, Mary Caradaggio, Jean De Noble, Carolyn Thompson, Leonard Giardino, Gerald De Noble, Florence and Jack Longo, Alec Caradaggio, Nancy Woods, Loretto Gerco, Rose Mare De Carlo and Paul De Carlo.

◆ ◆ ◆

Mr. and Mrs. Robert A. Havorka and family of Chicago will spend next week at Mount Julian and will visit Lt. Col. D. J. Lawrie and Mrs. Lawrie at the latter's summer home.

◆ ◆ ◆

Plans are well underway for the annual picnic of the Bonner-Worth employees. Returning to a custom of former years the textile workers will this year take the Stoney Lake steamer to Wallace Point.

◆ ◆ ◆

Master Blake Trennum, son of Mr. and Mrs. Gordon Trennum of Water street north is spending a week with his grandmother, Mrs. Charles Bullock at Lakefield. Miss Ruth Trennum has just returned after spending a week's holidays at the farm home of her aunt, Mrs. Howard Bullock, Otonabee.

◆ ◆ ◆

Mr. R. J. Harrison, manager of the Capitol Theatre, Cobourg, who has been seriously ill in Cobourg Hospital, has returned to his home. His condition is improved somewhat.

◆ ◆ ◆

Rev. Dr. George S. Easton has returned from holidays and will conduct both of the Union services of St. Andrew's and Trinity United churches in St. Andrew's United Church on Sunday.

◆ ◆ ◆

Mr. and Mrs. William Ralph, Carlisle avenue, leave today on two weeks' holidays, during which time they plan to visit friends in Windsor.

◆ ◆ ◆

Miss Margaret Cunningham, public health nurse, is leaving to spend her vacation in Toronto and St. Catharines.

◆ ◆ ◆

Miss Elsie Taylor, Bethune Street, has been spending some time at a cottage at Lakefield, and she will be joined today by her sister, Miss Sara Taylor, who is spending her vacation there.

◆ ◆ ◆

Mr. and Mrs. Frank Ivey, 5 Wolsley Street, are spending a few days at Buckhorn.

◆ ◆ ◆

Mrs. C. B. Vass, 228 Dublin Street, is in Stratford visiting Mr. and Mrs. George Andrews for a week.

◆ ◆ ◆

The Rev. Mr. and Mrs. J. H. Sutcliffe, Water Street, and their two boys are leaving today for Waterville, N.Y., and Philadelphia, Penn., where they will spend their vacation.

◆ ◆ ◆

Mr. and Mrs. G. F. Collis, 155 Dublin Street, leave today to spend a week's vacation at Cobourg, Ont.

◆ ◆ ◆

Mr. and Mrs. Thomas Detcher and Miss Betty Detcher left today to spend a week's vacation at Stoneyhurst Inn, Bobcaygeon.

◆ ◆ ◆

Mr. and Mrs. H. G. Kelsey, 852½ George Street, and Leith are leaving for a vacation at Southampton, Lake Huron.

◆ ◆ ◆

Mrs. J. H. Amys and two children of Toronto are spending several days with Mrs. C. H. Amys, Stewart Street.

◆ ◆ ◆

Miss Eileen McKim of Hunter Street is spending the week-end with the Misses Elsie and Sara Taylor of Lakefield.

◆ ◆ ◆

Mr. and Mrs. H. C. Sootheran and Nancy are spending a few days at their cottage on Clear Lake.

◆ ◆ ◆

Lane-Irwin

A quiet pretty wedding took place recently in Toronto with the Rev. Father Caley of St. Joseph's Church officiating, when Mrs. Frances A. Irwin, formerly of Peterborough, was united in marriage to William Frederick Lane, V.G.O.C., of Saskatchewan. Mrs. Jack Irwin, daughter-in-law, acted as bridesmaid, and Pte. Percy Howard, V.G.O.C of Montreal was best man.

The bride looked charming in a street length dress of baby blue silk chiffon over taffeta with matching accessories. The bridesmaid was becomingly attired in pale pink silk chiffon over taffeta with matching accessories. Both wore corsages of pink and white Talisman roses.

After the ceremony, dinner was served at the Orchard Park Hotel with only the immediate family present. The reception was held at the home of the bride, 25 Jones Avenue, Toronto, where a number of the groom's comrades were gathered.

For travelling the bride wore a sheer ensemble of forget-me-not shade with white accessories, and the happy couple went to Niagara Falls and Buffalo. The groom's gift to the bride was a Victory Bond; to the bridesmaid, a gold hear compact, and to the best man, a pen and pencil set. On their return they will reside in New Toronto, until the groom's duties call him elsewhere.

◆ ◆ ◆

Vinette—Dwyer

A charming wedding took place to-day in the Immaculate Conception church when Eileen Elizabeth, daughter of Pte. Jeremiah Dwyer and the late Mrs. Dwyer was united in marriage to Pte. Adelard Noel Vinette, son of Mr. Edward Vinette and the late Mrs. Vinette, by the Rev. Father Walsh.

The bride was given in marriage by her father and she wore a gown of pale powder pink chiffon with pink lace insertions and had all white accessories. Her hat was a white halo with a short shoulder-length veil, and she wore a corsage of pink and white roses.

Miss Clara Dwyer, sister of the bride, was bridesmaid and she wore a pale blue chiffon dress with all white accessories, and had a corsage of red and white roses. The best man was Cpl. Albert Vinette, brother of the groom.

The reception was held following the wedding at the Mayfair Cafe, where the bride's aunt received wearing a gown of navy silk crepe with a corsage of pink carnations, and the groom's aunt received wearing a figured crepe frock with a corsage of pink carnations.

The ushers were Vincent Dwyer and Richard Heffernan.

Wanted—Graduate Nurses
General duty, modern tuberculosis hospital. Initial salary $65. After 3 months $67.50. After 6 months $70. Fifty dollars cash bonus at end of each year's employment. Attractive living quarters, good food, laundry. Apply stating age, date and place of graduation and when free, to Gage Institute, 223 College Street, Toronto.

AUGUST THRIFT SALE
To make room for Fall merchandise, broken lines in stock have been grouped for clearance—independent of former prices. Early selection for choice and size.
All sales final, and terms strictly cash.
alice t. williams
CHARACTER CLOTHES
Bank of Toronto Building Phone 5524

Women Officers In R.C.A.F. Keep Feminine Touch

By MARGARET ECKER
Canadian Press Staff Writer.

BRANTFORD, Ont., Aug. 8—(CP).—An officer's lot is really quite a happy one in the women's division of the Royal Canadian Air Force, and Brantford Service Flying Training School is no exception

Here, as at most other air stations, the women who rate being called "ma'am" by the rest of the girls live in what is cheerfully called "The Hen House."

Section Officer J. M. Clarke of Moose Jaw is proud of the Brantford "hen house" and has made a chummy home-away-from-home for herself. Section Officer Jean Brown of Toronto, one of the new "W.D." messing officers whose job it is to see that the R.C.A.F. can fly, as well as march, on what goes into its stomach, shares it with her. The other occupant is Assistant Section Officer Valentine Barrow who, as a civilian, lived in Edmonton and Ottawa

But the official greeter at the "Hen House" is A.W.2 Judy, a cheerful white Sealyham who seems consciously proud of the fact that she's the only mere airwoman in the midst of officers.

On a hot day, the officers' quarters are a nice change from the dusty roads of the station. There are pretty curtains at the windows and nice cool, blue leather furniture to relax in. The officers see that there are big bowls of field daisies around, too — and on the walls they have their favorite pictures.

There's nothing grim or masculine about the "Hen House"; neither is there about the two bedrooms with their chaste iron beds and loyalist maple furniture. And they have a little grill tucked away where they can whip up tea in the afternoon or an early-morning cup of coffee.

W.D. officers don't rate batwomen but a general duties airwoman keeps the "Hen House" tidy and the beds made.

R.C.A.F. officers eat well too. Take the noonday meal a Canadian Press reporter had with them in the mess where both men and women with commissions eat.

Dinner on that day was tomato juice or chicken soup; cold cuts attractively arranged with vegetable salad and asparagus, or, for those who like a hot dinner, roast pork or beef with creamed asparagus and mashed potatoes. Dessert was chocolate ice cream or cocoanut pie.

A.W.'s Recreation

The writer took another peek into the airwomen's quarters. In one room there was the pound, pound of ping pong balls as Cpl. Dorothy Carmichael of Toronto fought hard to beat L.A.C. Walter Thomson, also of Toronto, and now a pilot in training.

The airman-airwoman competition was going on in another corner too as A W.2 Hazel Hart of Kitchener, Ont., challenged L.A.C. Kevin Fayers of Winnipeg to a game of crokinole.

Some play in the recreation centre but a lot of girls study and read. A.W. Elizabeth Scullion of Toronto was kept busy distributing library books. The airmen and airwomen read everything, she said, but "Blood, Sweat and Tears" is the favorite of the moment.

It was only noon, on a workday. Obviously the W.D.'s were enjoying themselves.

"But you should see the place in the evening," said Section Officer Clarke. Besides the recreation centre activities the girls play baseball—there is an inter-station league —and they have a shooting club with about a third of the airwomen as members.

VISITORS WELCOME

Eighty per cent of Bermuda's revenue was derived from the tourist trade in peace times.

Pegtop Skirt Is New Style Introduced for Fall Tweeds Remain Popular

By JEAN STENTON

The most pressing question in every woman's mind whether she be young or old, is what are the new styles going to under the war restrictions that are tightening up all the time. But for a while at least, ladies, things aren't going to be very difficult.

One of the new ideas that is being introduced in fall styles is that of a pegtop skirt. This particular style is achieved by draping the skirt across the front in such a way that it suggests a widening of the hips, and gives the skirt a sort of square look at the waist, that is very smart. For those who could not stand to have this extra width there are modified styles with big pockets below the waist that give something of the same effect. The dresses will be given all the style possible with the limited amount of cloth. The limit for a skirt width is now 74 inches and the length is done according to a scale fixed up for every size.

One of the most popular fall styles for collegiate and college girls particularly, are the new woollen dresses in a variety of attractive slim styles. They are also showing a number of frocks with touches of fur at the waist or, fur pockets, or even around the neck. For afternoon and informal evening wear there are, like last season, many soft crepes in every colour of the rainbow, also silk jerseys and then there is a new crepe material that looks something like a corduroy, because it has ridges with definite spaces between them, that give it a very attractive appearance. There is another new material "corduroy crepe" that is even more like the corduroy in appearance. It has the ridges minutes the spaces and is equally smart.

Dresses, that have for the past few seasons been set off with lovely costume jewellry, will no longer appear, but for the present at least many dresses will be decorated with beading. Until the war intervened all the beading was imported from Czechoslovakia to the United States, and the Canada got her supply from the States. So as long as there is a supply on hand, the ladies need not be without some kind of ornament.

Tweeds Popular

How about coats? For fall wear tweeds are going to be very much in demand. Although the quantity may be limited, the same quality is being maintained, Mrs. Lyda Telford said. The only restriction are, that there are not as many being manufactured. There are still a fair number of real Harris tweed coats coming in, and although a number of cargoes are at the bottom of the ocean, England is still getting a fairly good supply through.

The winter coats are not having as wide skirts and they give the coats much slimmer lines than formerly. One of the new features is the very small neck piece that is appearing on many coats. It is detachable and can be worn with a suit or any other outfit that is desired. It adds that little touch of smartness that just sets a garment off and these little furs are generally mink, squirrel or Persian lamb.

As yet many details of the evening dress styles have been given out. However they will have the skirt width restricted, and like wedding dresses, will be minus a train. All the metallic fabrics that have been so popular will be missing too, unless some merchant just has the odd piece left in stock. But there should be plenty of net and taffeta gowns, according to Mrs. Telford. One thing that is very noticeable she said, was that most people are buying clothes with a view to their durability and are keeping strictly away from anything that savours of extreme style.

New Fur Styles

Although perhaps many do not realize it there is a very definite trend to fur styles, just as with any other garment, and some of the latest models are very smart. One of the most noticeable features is that the shoulders are narrower and are straight out, not raised as formerly, and they extend straight out from the neckline.

One very smart combination is a Hudson Seal coat trimmed with brown squirrel. The coat has long flowing bishop sleeves, with cuffs and neck trimmed with squirrel, and a squared shoulder in a sort of box effect. For dress occasions a coat like this is generally fitted along princess lines, rather than along the swagger lines that are so popular. The same type of coat in a swagger style, but trimmed with mink on the collar, buttons and pockets is verything that any girl could desire.

Another type that is gaining more and more popularity is the military style. This type of coat has the long bishop sleeve, and the military lapel and collar. The buttons and pockets have double breasted gray Persian trimming, which is very striking against the dark hue of the Hudson Seal coat. This model is fitted along princess lines too.

Not Seen Often

Another very lovely coat, and one that is not seen to any great extent in this part of the country, is an Alaska seal model. This is a lovely smooth burnished brown with a narrow yoke treatment across the back just below the collar. It is a swagger coat with the new rounded lapel that is becoming quite popular.

The hooded racoon coat was made to order for college and collegiate girls. They are smart in appearance and are just the thing for football and hockey games. Another smart swagger, it is made with contrasting light and dark stripes in the fur and has smart leather buttons and no lapel. It is a straight sport model and the hood in dark green velvet makes it "different."

That muskrat is going to be very popular this year, in the opinion of Wm. H. Hamilton. A swagger model in a lovely sable shade with wide full sleeves, and a rounded lapel and collar, is one of the richest looking and smartest coats that can be gotten. In so far as the furrier is concerned, the lapels that run down with the coat are a decided improvement, because when they run up they do not give as nice an effect and, in this new way they also present a slimmer appearance. The ripples that flow from the shoulders give it an extra touch of smartness.

Hip Length Jackets

The most popular style in fur jackets for the coming season is the hip-length model. Silver fox is always popular as well as the red and beige fox fur wraps. Some of the most beautiful furs that can be obtained are in the natural gray lynx and wolf jackets, but for some reason in these parts they are not very popular. They are very striking and offer the greatest possibilities for lovely outfits. At the present time they are all the rage in San Francisco and Hollywood where the fur styles are being set. In making their coats, Mr. Hamilton said they were influenced in the matter of style by the report from the Fur Consultant at the New York University.

So ladies, there is still plenty of variety to suit the individual taste, and the styles being created under the new restrictions are even more charming—if possible—than they have been all along. For the present at least, although there is not quite so much being manufactured in the dress line there does not appear to be any imminent rationing in store for the feminine contingent. Ladies it's all yours.

Needlecraft Pattern

367

by Laura Wheeler

A COLORFUL SPREAD

This lassie's gay "gingham" dress is just cross-stitch—same as the roses. And she'd look lovely on your bedspread. Get started on this fascinating stitchery. Pattern 367 contains a transfer pattern of a 15 x 19½ inch motif and two 2½ x 3-inch motifs; illustrations of stitches; materials required; color chart.

Pattern number ....

Size ....

My Name ....

....

Address ....

I enclose 20c for postage

Bethany Man Weds Dobbinton Girl

The marriage was solemnized in the United Church, Keady, recently, of Catherine, daughter of Mr. and Mrs. Robert McClelland of Dobbinton, and Mansel Eugene, younger son of Mr. and Mrs. Milton Wright of Bethany. The bride's sister, Mrs. James F. Young, of Tara sang during the service and Capt. James C. McClelland ushered.

The bridal party entered the church and took their places in front of the alter banked with summer blooms and ferns. The ceremony was performed by Rev. John M. Carten, and the bride was given in marriage by her brother, LAC. Kenneth McClelland of Toronto.

The bride wore a floor-length gown of pale blue triple-sheer crepe with long full sleeves, a halo of orange blossoms and blue net, and a shoulder-length veil of blue net. She carried a shower bouquet of rose colored Sweetheart roses and wore the groom's gift to the bride, a lovely gold wrist watch.

The maid of honor, Miss Rose Marie McClelland, sister of the bride, wore a floor-length gown of petal pink triple sheer crepe, a halo of pink roses and net to match, and white net gloves. She carried an arm bouquet of pink roses. The junior bridesmaid Miss Grace McClelland, wore a floor-length gown of yellow triple sheer crepe, the same as the bride's dress in style, a halo of yellow roses and net. She carried an arm bouquet of creamy-yellow Butterfly roses. The best man was Mr. Orme Wright, brother of the groom.

Following the wedding ceremony, the party drove to the home of the bride's parents, where a wedding dinner was served to twenty-five guests. Mr. and Mrs. Wright left for a trip in the Lake Huron district, returning to their home near Bethany by way of Orillia.

Guests included Mr. and Mrs. James F. Young, Tara; Miss Ina Taylor, of Owen Sound; Mr. and Mrs. Orme Wright, Waterloo; Mr. and Mrs. Milton Wright, Bethany; LAC. Kenneth McClelland, Toronto; Capt. and Mrs. James C. McClelland, London; Miss Bernice Wright, Waterloo; Miss Annie McClelland, Tara; James V. McLeod, East Linton; Miss Margaret Rutherford, Leith; Mrs. Grace Quinn of Owen Sound; the Rev. J. McCasten and Miss Hazelwood of Keady.

Those assisting at the dinner hour were: Mrs. A. J. Sinclair and Mrs. Richard Sterritt of Keady; Miss Elizabeth Dryden, Paisley; Miss Irene Grunsell, of Annan; Miss Ethel Cooke of Chatsworth and Miss Kathleen McCundy of Tara.

THE STARS SAY . . . .

By GENEVIEVE KEMBLE

For Sunday, August 9

SUNDAY'S horoscope holds all the testimonies of a happy, prosperous and enjoyable day, with much festive celebration and merrymaking, probably in honor of a romantic or sentimental occasion. This should be indulged with unusual zest, albeit interrupted by a surprising occurrence.

Those whose birthday it is may look for a year of great enjoyment and happiness, in which some outstanding domestic, affectional, romantic or social event may demand paramount attention. However, any business in connection with such hospitality or celebration would prove profitable. The happy course of events might be temporarily interrupted by an untoward or sudden occurrence.

A child born on this day while having a profound and studious mentality may choose to devote itself to the pursuit of pleasure or the quest of happiness rather than exalted ambitions.

FASHIONS

USEFUL COTTON DRESS

You want to look smart and trim as you go about your busy day. This Marian Martin style, Pattern 9047, is the sort of housefrock you'll wear the clock around. The scalloped edges are becoming and gay; the front skirt has a slimming panel.

Pattern 9047 may be ordered only in women's sizes 34, 36, 38, 40, 42, 44, 46, 48 and 50. Size 36 requires 3⅝ yards 35-inch fabric.

Pattern Number ....

Size ....

My Name ....

Address ....

....

I enclose 20 cents in coins for postage

Garden Wedding Gown

By ALICE ALDEN

HERE is a wedding gown that while it would be beautiful for a church wedding, just calls for a garden setting to complete its charm. It is of crisp, cool and economical blue organdie and manages to be smart and softly appealing. It is made with cascades of ruffles on either side of the skirt and a ruffle edges the dainty neckline. The coronet is made of tiny blue organdie ruffles and has a matching veil.

Victory Receipes Planned For Canadians' Health

The Consumer Section, Dominion Department of Agriculture, has recently received numerous inquiries regarding the canning of vegetables. Many of the housewives had their own gardens but some (perhaps assuming there might be a shortage of canned vegetables this winter) were contemplating buying the vegetables to put down for winter use and, in addition, were buying jars and other equipment. We have been discouraging this latter group of women from canning vegetables on the grounds of impractibility. However, for those with a plentiful supply of vegetables in their gardens, it is certainly wise to can the surplus, especially of those vegetables, such as peas and beans, which cannot be satisfactorily stored. We also warn that proper precautions must be taken and methods followed accurately. It is poor economy to go to all the work of picking and preparing vegetables and then neglect to give them sufficient time for sterilization — and this seems to be a general fault throughout the country. Then too, the jars must be in perfect condition and air-tight.

Although there are several methods of canning vegetables, the best method is to use the pressure cooker since, for the most part, vegetables are non-acid and therefore require a long sterilization at boiling temperature. When the pressure cooker is used, a much higher temperature is achieved and the sterilization time is reduced considerably. Unfortunately, comparatively few housewives have this piece of equipment and nowadays with the "priorities" etc., it is well nigh impossible to buy one. However, if you haven't a pressure cooker the water bath method can be used satisfactorily, but greater care must be exercised owing to the ever present danger of spoilage through insufficient sterilization.

In canning peas—and these are really one of the most difficult vegetables to can—the intermittant method of processing in the water bath is the most satisfactory since peas canned by this method keep better than when boiled for the straight three hours. We also advise keeping the jars completely covered with water throughout the processing. This makes for a more thorough sterilization.

Mixed vegetables for soup or salad may be canned if the sterilization period of that vegetables requiring the longest time is used.

We are including the method of putting beans down in brine. Many housewives have followed this practice for years and found it satisfactory. It must be remembered, however, that the beans should be soaked for 10 to 12 hours in cold water before being used. Otherwise they will be extremely salty. The fact that the beans are quite salty is one disadvantage of this method.

Canned Beans

Wash, string and cut the beans in desired lengths. Cover with water, bring to boiling point and boil 4 minutes. Pack hot and add ½ teaspoon salt to each pint jar. Fill with boiling water. Process in steam pressure cooker at 10 to 15 pounds pressure for 40 minutes or in water bath for 3 hours (counting time from when water begins to boil).

Beans in Brine

Wash, string and cut beans in desired lengths or leave whole. Place a layer of beans in a crock; sprinkle generously with ordinary coarse salt. Place another layer of beans and cover with salt. Continue until all beans are used. Place plate or board (cut in shape of crock) over beans and put weight on top. In this method beans make their own brine and will keep for several months. It is necessary that they be soaked for 10 to 12 hours in cold water before being used.

Canned Peas

(Pressure Cooker)

Use only young tender peas. Shell and wash. Cover with water and bring to boil. Pack, add ½ teaspoon salt to a pint jar and fill with boiling water. Process in pressure cooker for 60 minutes, at 10-15 pounds pressure.

Canned Peas

(Intermittant Method)

Follow above method for canning peas but instead of processing in pressure cooker use water bath method and boil jars for 60 minutes for three consecutive days. The jars may be removed from the boiler, the tops tightened, and allowed to cool after each sterilization, or they may be allowed to remain in the boiler. It is not necessary to complete the seal if jars are kept submerged in the water between sterilization periods.

Choose thoroughly vine ripened

(Continued on Page 13)

"Daddy's always using my playroom!"

Remember, Little Lady, it was Daddy's furnace room before those lovely Donnacona Board walls and ceiling made it into a charming playroom for you.

Many cellars—even very small ones—can be made to do double duty, as furnace room and playroom with the aid of Donnacona Insulating Board and its specialties and trim.

Ask your Donnacona Dealer or write us for suggestions, prices and details of financing such projects under the Home Improvement Plan.

Partitions and ceiling of this lovely 9' x 12' playroom were installed for only $45.00 for material and labor.

Alexander MURRAY & Company Limited
Montreal - Toronto - Halifax - Saint John - Winnipeg - Vancouver

DONNACONA
INSULATING PRODUCTS

BEAVER LUMBER
COMPANY LIMITED

George St. Wharf Phone 4688

USE THE EXAMINER CLASSIFIED COLUMNS FOR QUICK RESULTS

Bring or Phone your Ad - Dial 4641 - to the Ad Taker Before 1 o'Clock Daily and on Saturday, 10 o'Clock. Rates Low as 1½c per word

Births Marriages Deaths
In Memoriam
Cards of Thanks

DIED

BRIOUX, Wilfred.—In Toronto, on Saturday, August 8, 1942, at St. Michael's Hospital, Wilfred Brioux, beloved husband of Norma Rome, in his 37th year. Funeral service will be held in Toronto, on Monday, August 10, at 9 a.m. from the residence of his parents, Mr. and Mrs. William Brioux, 27 Wilgar street, Toronto. Interment, Mount Hope Cemetery.

HOWARD, Henry Madden. — At Hiawatha, Friday evening, August 7, 1942, Henry Madden Howard, in his 83rd year. Funeral service on Sunday, August 9, 1942, at 2.30 p.m., from the Hiawatha Church. Burial will take place at Hiawatha.

ENGAGEMENTS

Mrs. M. Buck, 190 Charlotte street, wishes to announce the engagement of her daughter, Maisie, to Harold A. Blondin, 184 George street. The marriage will take place quietly the 22nd of August.

Mr. and Mrs. Scott Wildman wish to announce the engagement of their daughter, Ariel Margaret, to Lloyd Stanley Wells, son of Mr. and Mrs. O. C. Wells, 680 Water street. The marriage to take place quietly, August 14.

IN MEMORIAM

YEOTES.—In loving memory of Jim, who passed away 15 years ago today, August 8, 1927.

Nothing can ever take away the
love a heart holds dear,
Fond memories linger every day,
Remembrance keeps him near.

—Sadly missed by Daddy, Mother, Brothers and Sisters.

CARDS OF THANKS

The family of the late J. W. Wildman wish to thank their relatives, friends and neighbors for their kind expressions of sympathy and beautiful floral tributes extended to them in the loss of their dear father, and also to the attending doctor.

FLORISTS

TURNBULL'S FLOWERS LIMITED 441 George. Phone 7563, Nights 3287

THE PETERBOROUGH FLORAL CO. Flowers Delicately Arranged For All Occasions. 436 Water. Telephone 6912—Nights 6746

FUNERAL DIRECTORS

J. J. DUFFUS
FUNERAL SERVICE
WATER AND CHARLOTTE STS
Telephones, Day and Night:
OFFICE - - - - - - - 5757
J. J. DUFFUS (residence) - 6443
ORVILLE J. FALLS - - 5618

COMING EVENTS

First insertion, 20 words or less, minimum charge, 50c. Subsequent consecutive insertions, 40c per insertion. All over 20 words, 2c per extra word per insertion.

RADIO STATION CHEX BROADCASTS ALL SOCIAL COMING EVENTS DAILY AT 10:45 TO 11:00 A.M.
PETERBOROUGH BROADCASTING COMPANY, LTD.

BOAT TRIP. — Peterborough to Lindsay. Steamer Stoney Lake. Leave George Street Wharf, Monday, August 10, 8 a.m. Return via C.N.R. Adults $1.75; Children 75c. No tax. Meals served.

DANCING EVERY NIGHT at the Piccadilly Night Club. Mrs. Louis Yeotes, Proprietress. Everybody welcome.

PERSONALS

INCLUDE KLEEREX IN YOUR FIRST Aid Kit, Relieves Sunburn, Poison Ivy, Mosquito Bites, Cuts, Burns, Impetigo. Also heals Eczema, Psoriasis, Erythema, etc. while you work. 50c; $1.00; $2.00. (Medium and Strong). Recommended and sold by Bogue's, Lynch's, Finn's and Tamblyn's Drug Store.

YOU CAN RUN A HOME KINDERGARten with our help. Canadian Kindergarten Institute, Toronto 10, Ontario.

KEEP COLOR-LIFE IN YOUR HAIR by using "ANGELIQUE GREY HAIR RESTORER"—not a dye, but a preparation of roots and herbs. $1.00 at Elliott's, McDermid & Jury, Payne's, and Tamblyn's Drug Stores.

Piano Tuning

WILLIAM POTTER, PIANO TUNING (Formerly Heintzman), 230 King George. Dial 9462.

PIANO TUNING, ARTHUR COLLISON Dial 6755.

Custom Tailoring

DOES YOUR COAT OR SUIT NEED Altering? Have it done now. Tony Pepa, Greene Building. Dial 4295.

3a Hairdressers 3a

MISS JEAN JAMIESON, FORMERLY of Lewis Beauty Salon wishes to announce that she is now at the Roseanne Beauty Salon over Kresge Building. For appointment dial 8837.

MORNING AND AFTERNOON SPEcials — $3.00 Permanent for $1.95. $8.00 Permanent for $5.00. Includes Shampoo, Singeing, and Hairstyle. Paris Beauty Salon, 184 Hunter West. Telephone 3311 (opposite Bell Telephone).

LEWIS' BEAUTY SHOP. DIAL 4422 — Oil Permanents, $2.00 up. Ends $1.00 up.

SPECIALS — END PERMANENTS, $1.00 up. Oil Permanents $2.50 up. Downer's. Dial 5874.

PERSONALS

3a Hairdressers 3a

MARY MARINO BEAUTY SALON—WE are again offering our $5.00 Oil Permanent for $3.50. We feature Personality Hair-styling. Dial 8863.

FOR SALE

4 Miscellaneous 4

BOY'S BICYCLE. APPLY MANSEL Burley, Omemee.

CENTRE PILLOWS. 701 GEORGE ST. Phone 8157.

BREAKFAST SUITE, TABLE, FOUR Chairs, Cabinet. Quick sale $15. Large Chesterfield Chair, one quarter the cost. Peterboro Used Furniture Market, 382 Water.

MOTOR BOAT. DIAL 4323.

BREAKFAST SUITE, 4 CHAIRS, TWO Drop Leaf Tables. One Cupboard. Apply 423 Armour Road.

THOR WASHING MACHINE. GOOD condition $15. Phone 3998.

CABIN TRAILER, WINTERIZED. APply Nobe's Garage, Havelock.

INVALID RUBBER AIR RING. GOOD Condition. Phone 5476.

WANTED
Boarding Houses
AND
Rooms To Rent
Houses and Apartments
FURNISHED AND UNFURNISHED
Please state in first letter what accommodations you have. Whether one or two in room. Single or double beds.
Number of rooms in house or apartment. With or without garage, bathroom, etc.
Amount for Rent or Board, and when available.
Canadian General Electric Co. Employment Office

USED FURNITURE
9-Piece
Solid Walnut
Dining-Room Suite
SQUARE TABLE LIKE NEW
3-Piece
Chesterfield Suite
8-Piece
Dining-Room Suite
ONE ONLY
Walnut
China Cabinet
ONE ONLY
Oak Buffet
ONE ONLY
Library Table
ALL AT CLEAR-OUT PRICES
H. FLORENCE FURNITURE CO.
204-206 CHARLOTTE STREET

Rebuilt Army Boots
For Comfort and Economy $2.00 to $2.65. Equally good values in New and Used Clothing and Furniture
RUSKIN & CO.
Aylmer Street (off Charlotte)

ELECTRIC MOTORS, NEW AND REconditioned. ¼ Horse-power and up. Belting, Pulleys, Shafting, Hangers. The Peterborough Metal Company.

RE-CONDITIONED TIRES, MOST ALL sizes. 438 Water.

4 Miscellaneous 4

HIGH SPEED DRILLS
Jobber's straight shank, 1/16" to ½", letter size A to Z, wire gauge 1 to 60. Sold by dozen or in sets, one of each size. Send for list
Tarshis & Sons, Ltd
450 McGILL ST., MONTREAL
Est. 1898.

PLUMBING AND HEATING SUPPLIES
Jacket Heaters, Boilers, Sinks, Basins, Toilets, Fittings, etc.
Pipes Cut and Threaded to Measure By Electric Machine.
PETERBORO METAL CO.
Telephone 8301 - 256 Simcoe Street

HEINTZMAN PIANO, 697 GEORGE.

GOLD SHARPENING CEMENT MIXER, in good condition. Apply 218 Prince.

HEAVY DUTY BATTERIES, GUARANteed, 2 to 3 years, 17 to 19 plates. For cars or trucks, listed up to $24.50. Our price $10.15 to $15.50. Free installation at store. Allowance on your old battery. Large G. E. Tungar Charger to service all batteries we installed. Save safely at Canadian Tire Corporation Associate Store, Water Street, Opposite Market, Peterboro.

GENT'S BICYCLE. 232 WOODBINE.

FUMED OAK ENNIS PIANO, LIKE NEW. Special price for quick sale. Park's Studio, 208 Charlotte Street.

CHESTERFIELD SUITE. APPLY 438 Sheridan Street.

BEDROOM FURNITURE, DINING Room Suite, Porch Rockers, Kitchen Chairs. 374 Downie.

5 Dogs, Cats, Birds, Etc. 5

POM PUPS. 340 AYLMER.

MALE SETTER PUP. No. 6 THIRD AVE.

DOGS BOARDED. HEDGLEY KENNELS. Telephone 7038.

6 Fuel 6

DRY MIXED WOOD AND MIXED Slabs and Kindling. Curtin's Woodyard. Dial 8650.

7 Livestock and Poultry 7

DURHAM COW, JUST FRESHENED. Seven Pigs, nine weeks old. Joe Sullivan, Keene, 35-r-24.

BLACK PERCHERON MARE, 5 YEARS old; also Two Disk Cockshutt Plow, nearly new. Wilbert Rosborough, Peterborough, Route 4.

SEVEN PIGS, SIX WEEKS OLD. Phone 7065.

8 Real Estate 8

SEVEN ROOMED BRICK, H. W. UP AND down. Laundry Tubs, 3 pc. Bath, Furnace, Garage, Central, Immediate possession $4500
SIX ROOM BRICK, 3 PC. BATH, GARage. Large Lot, South. Easy Terms $300
GORDON ADAMS. PHONE 8872.
331 Aylmer Street.

FOR SALE TO CLOSE AN ESTATE. Property No. 804 George Street, Brick, 7 rooms, full plumbing, no furnace, good lot, nice situation, cheap at $3000.00. Possession September 1.
$4000 Residental West, brick 6 rooms, harwood, full plumbing, furnace. Possession September 1.
$2800. Princess, 8 rooms, brick, furnace.
$2800. East City brick, plumbing, fine lot.
$2700. Brick full plumbing, furnace, approx. 1 acre.
H. J. McCANNAN — JACK SINCLAIR
140 Simcoe Street. Phonen 4246

FOUR ROOMED FRAME HOUSE. Electricty Garden, Phone 5601.

BUILDING LOT IN RESIDENTAL district, reasonable. Phone 8271.

Rogers, 6 room, sewer (terms) $2000
Robinson, 6 rooms, sewer $2000
Driscoll Ter 7 rooms, large lot .. $2800
Dale 10 rooms, sewer $3000
East, duplex, good revenue $4000
McFarlane, brick house, 2 acres $4000
Many East City Homes, low priced
J. A. GIBBS, 141 Hunter Street. 3843

Central 6 room brick, newly decorated inside and out, new furnace, plumbing, oak floors up and down, modern kitchen, possession now 1st or before $3500
New 5 room brick bungalow, extra modern home, possession Sept. 15 $4500
W. 6 room brick, oak floors, furnace, silent plumbing, brick garage .. $4500
O'TOOLE BROS.
Real Estate and Insurance
184 Charlotte Street. Telephone 9447

NEW BRICK COTTAGE, FOUR ROOMS Electricity, 42 Links of Land, 17 miles East of Peterborough, Norwood, North side of No 7 Highway. $650.00 cash. Key next door, Mrs. John Buck, Norwood. Owner, Mrs. Dorsett, Whitby, P.O.

BUNGALOW, 5 ROOM BRICK, THREE Piece Bath, Furnace, Hardwood, Electric Fire Place, Garage. Large Lot. $3300
Brick, 6 Rooms, plumbing $2500
50 Acres close to city, Brick House, Barn, Silo Running Water in pasture $4300.
M. STOREY
374½ George Street. Phone 6573

9 Business Opportunities 9

FOR SALE— COUNTRY NEWSPAPER. The Hastings Star, Hastings, Ont. Owner will be at office August 29th. Bargain for quick sale. Apply Box 84 Examiner

A GOOD OPPORTUNITY FOR MAN above military age to become established with a live daily paper. Apply stating past experience and age, to box 57 Examiner.

10 Used Cars 10

34 CHEV COACH. GOOD CONDITION. Like new. Phone 7709.

40 CHEV. COACH, 36 PLYMOUTH SEDan, 33 Chev Sedan, 30 Marquette, 30 Ford Coach, 31 Willys 28 Chev. Coach. R. Hopkins, Imperial Service Station, Lakefield. Phone 124.

1938 PLYMOUTH CUSTOM SEDAN. Tires almost new. Small mileage. 1938 Dodge, just like new car, heavy duty Tires, nearly new. Must sell for balance owing. Will take small trade. Finance balance if necessary. Phone 26 Omemee.

1927 CHEVROLET TOURING. GOOD running order, $30.00. 14 Edgewater.

1938 CHEVROLET COACH. A-1 CONdition. Good Tires, heater. Apply 507 Albert.

CENTS OR SENSE?
BOTH THE LITTLE INEXPENSIVE WANT ADS (COSTING BUT A FEW CENTS) WILL CLEAN HOUSE FOR YOU. THAT'S GOOD SENSE

TO RENT

11 Miscellaneous 11

GARAGE CONVENIENT TO STREET 521 Homewood Avenue. Phone 4574.

GARAGE TO RENT. 300 AYLMER. 4168

11xx Houses To Rent 11xx

SIX ROOMED HOUSE, CONVENIENCES East City. Phone 9796.

12 Rooms 12

TWO UNFURNISHED HOUSEKEEPING Rooms. 701 George Street. Phone 8157.

FURNISHED FLAT, NEWLY WEDS OR business man. September 1st, 671 George Street.

FURNISHED LIGHT HOUSEKEEPING Room. Phone 5977 or apply 178 Adaline.

TWO PARTLY FURNISHED OR UNfurnished Rooms. 496 Bolivar, Dial 6224.

TWO LARGE UNFURNISHED ROOMS. All conveniences. 543 Park Street.

ROOMS AT CARLOGIE COTTAGE. Chemong Park.

THREE UNFURNISHED HEATED Rooms. No children. Apply 177 London.

LARGE COMFORTABLE BEDROOM. Central. Board optional. All conveniences. Private family. Dial 5846.

ATTRACTIVE HEATED ROOMS. SUITable for girls. Central. Phone 4281.

CLEAN FURNISHED BEDROOM, CENtral. Gentleman preferred. Phone 9649.

2 FURNISHED DOWNSTAIR ROOMS. 281 McDonnel.

BED-SITTING ROOM. 167 AYLMER.

FURNISHED FRONT ROOM. GENTLEmen. 466 Sherbrooke.

ROOM AND BOARD CLOSE TO FACtory. All conveniences. 332 Rubidge or Phone 4730.

FURNISHED ROOMS, LIGHT HOUSEkeeping. Adults. 417 Stewart.

13 Cottages for Rent or Sale 13

LOVELY PAUDASH LAKE, 2 UNFURnished cottage. Twelve Dollars each weekly, including boat, ice, heat, light. Safe bathing. Excellent fishing. Available August 9th. Communicate via Peterborough, Bancroft bus driver or drive up. Free camping. Boats. K. Neale at Post Office, Paudash.

FOR RENT, STONEY LAKE SHORE, 4-Roomed Cottage, Furnished, Screened Porches; ideal. Joseph Hamilton, Lakefield.

KAWARTHA PARK, COTTAGE, BOAT. August 10. $15 weekly. 7483.

SMALL COTTAGE AND BOAT, NEAR bus line. Apply 12 Frank Street.

McCRACKEN'S LANDING, STONEY Lake. Five roomed comfortably furnished, screened cottage, skiff, canoe. Theo. Crawford, Lakefield.

14 Summer Resorts 14

BYRNELL MANOR, REACHED ON one-half unit gas; modern free golf, good bathing. Telephone 116J, or write W. S. Harvey, Fenelon Falls, Ontario.

THURSTONIA HOTEL — NOTED FOR Choice Meals and Comfortable Beds, all Summer activities; also Furnished Bungalows Weekly or Monthly. Booklet. Percy Skitch, Thurstonia Park

WANTED

15 Miscellaneous 15

THRESHING MILL, SMALL OR MEDium Size In good condition. Charles E. Staples, Bethany, Ontario.

FULLY FURNISHED HEATED APARTment. Two Bedrooms. Good locality. Apply Box 81 Examiner.

TWIN STROLLER. DIAL 4325.

CHEAP UNFURNISHED ROOM, ATTIC Basement, or for janitor service over winter would do. Phone 6745

PAIR OF ARCHWAY DOORS, SIZE 5' x 7'1" or more. Box 71 Examiner.

COMFORTABLE SUMMER COTTAGE. Two weeks. Electricity. Chemong area preferred. Phone 5802.

26 OZ. SCREW-TOP BOTTLES. 6 Aylmer. Telephone 5197.

LIVE POULTRY — PAY HIGHEST Prices. M Katz, 192 Aylmer. Telephone 6823.

LIVE POULTRY WANTED — MARKET Prices. A Lantin. Telephone 6297.

STOVES, FURNITURE. ALF HUDSON. Lakefield. Telephone 65.

STOVES AND FURNITURE WANTED. Telephone 4115, Nights 6294

LIVE POULTRY — PAY HIGHEST Prices. Florence. 6823. 560 Homewood

BY AIRMAN'S WIFE, THREE UNFURnished Rooms or small Apartment. Phone 7465.

TWO BUSINESS GIRLS DESIRE Room and Board. Box 63 Examiner.

POULTRY AND FEATHER TICKS. PAY Highest Prices. M. Glshman. Dial 8298.

IRON, RAGS, FEATHERS, BOTTLES, Paper. Petersiel, Bethune and Hunter. Telephone 9403.

HIGHEST PRICES PAID FOR RAGS, Paper, Iron, and Metals. J. Burfield Dial 8365.

16 Teachers Wanted 16

TEACHER WANTED FOR S. S. NO. 11 Otonabee, 12 miles south of Peterborough. Ralph Godfrey, secr.-Treasurer, R. R. 3, Keene, Ont.

18 Help Wanted, Female 18

RESPONSIBLE WOMAN OR GIRL FOR Housework. No washing or waxing. Good wages. Phone 9133 evenings.

GIRL FOR LIGHT HOUSEWORK, Plain cooking. Apply 621 Water.

"IF YOU ARE A WELL EDUCATED Housewife desirous of part time work contacting other housewives on market research studies write box 32 Examiner. Salary. No selling."

WORKING HOUSEKEEPER TO TAKE charge of House for widow. Box 73 Examiner.

GIRL OR WOMAN TO TAKE CHARGE of stock room. Good pay. S. S. Kresge Co., Ltd.

HAIRDRESSER. ONE CAPABLE OF taking charge. Box 77 Examiner.

TWO GIRLS. APPLY RITE GRILL.

19 Help Wanted, Male 19

MIDDLE AGED MAN TO DRIVE TAXI. 421 Water.

MAN TO SELL ADVERTISING ON ... Examiner

WANTED

20 Employment Wanted 20

YOUNG GIRL DESIRES HOUSEWORK. Will sleep in. Phone 5408.

21 Boarders Wanted 21

BOARD AND ROOM. 342 CHARLOTTE Street.

GENTLEMAN BOARDERS. 268 AYLMER.

ROOMERS. 568 AYLMER. PHONE 1251.

ROOM AND BOARD FOR GENTLEMAN in quiet home. Telephone 4898.

TWO YOUNG MEN TO SHARE ROOM. Phone 6966. 287 Stewart.

BOARDERS. DIAL 8576.

MAN OR WOMAN BOARDER. 217 Bonardo Avenue.

BRIGHT FRONT ROOM WITH BOARD. 144 Murray.

ROOM AND BOARD. QUIET HOME. 444 George South.

GENTLEMAN BOARDER IN A MODERN Refined Home. Phone 8477.

PRIVATE HOME. DIAL 8514.

GENTLEMEN BOARDERS. 485 AYLMER.

GENTLEMAN BOARDER, NEAR BUS. Phone 5434

BOARDER. 261 HUNTER ST., W.

WHO CAN DO IT

22b Painters & Decorators 22b

EFFICIENT, SMART STYLING for HOME DECORATION
Interior and Exterior "Elastica Quality Goods".
Telephone 9922. 336 George Street
HAROLD COLEMAN

COLEMAN BROTHERS DECORATE with Confidence. Telephone 4485. 447 George Street (North of Brock).

22f Miscellaneous 22f

DUSTLESS FLOOR SANDING, FLOORS Laid and Refinished. Decorating William Higgins. Dial 8887.

TRACTOR CUSTOM. C. McINROY. Telephone 4511.

TRACTOR GASOLINE 16½c
Tax Extra.
Your Oil and Grease Requirements at the Lowest Prices
REPAIRS
WASHING MACHINES, REFRIGERATORS
TIRES CARS
Save your Tires. A slight Repair may mean months of extra Service. Guaranteed Work.
DAWSON'S SERVICE STATION
Corner of REID & McDONNEL
Telephone 4754

DUSTLESS FLOOR SANDING, CHAMberlain Weatherstripping and Caulking. J. H Vance, 773 Aylmer. 7835.

CHIMNEYS CLEANED. FURNACES Vacuumed. Telephone 3962

22j Wood Cutting 22j

WOOD CUTTING. 6643. MARTIN.

22g Plumbing and Heating 22g

PLUMBING AND HEATING — INSTALlation and Repairs. J. J. Carter, 177 Antrim. Telephone 8242.

LOST

FEMALE IRISH TERRIER, TAN. ANswers to "Rags." 291 Rubidge.

FOUR KEYS ATTACHED TO RING. Location between C. G. E. and 205 Aylmer. Reward. 205 Aylmer Street.

SUIT CASE, LIGHT BROWN. VICINIty of George and Lock. Tuesday. Telephone 4252.

Stern Warning Given Eligible Men

TORONTO, May 8.—Men who are eligible to be called up for service under the National War Services Regulations and who have failed to notify the authorities of a change of address are liable to arrest, imprisonment and heavy fines. The warning was issued yesterday by James Butler, assistant to the Divisional Registrar of National War Services, who said that such men must notify the Divisional Registrar 200 Bay Street, Toronto, in addition to informing the Postoffice and the Dominion Statistician.

"Any single man or widower, between the ages of 20 and 40 years and without children must notify the Divisional Registrar of a change in address," Mr. Butler said. "This should give the name, date of birth, address at the time of original registration, present address, electoral district on registration card and any change of marital status. Failure to observe these regulations can result in a fine of $100, 30 days in jail, or both."

All persons eligible in Division 'B' are affected by the warning. This division includes all of Northern Ontario with the exception of Port Arthur, Fort William and the Rainy River district; Eastern Ontario to the Quebec border and Western Ontario to Niagara and Grey County.

Robbed Church Box

NEW YORK, Aug. 8—(AP). — Mathias Stonitsch, 53, a former church sexton, must recite the life of St. Francis of Assisi, patron saint of the poor, in court next Thursday. Convicted of robbing a church poor box of $1.22, he was given a suspended sentence of six months by Magistrate J. Roland Sala and ordered to read and memorize the life of the saint.

LOANS

LOANS ON NEW AND OLD HOMES
5% and 5½% Interest. Repayable Monthly, Quarterly, and Half-Yearly. We will find and arrange to finance a Home for you. Call and see us—
O'TOOLE BROS.
Rea. Estate and Insurance
184 Charlotte St Dial 9447 Resid 3111

War Workers— Get Re-established
WITH
A Campbell Loan
IF YOU HAVE SWITCHED TO WAR WORK A CAMPBELL LOAN WILL TIDE YOU OVER BETWEEN JOBS. FOR TRANSPORTATION, MOVING, LIVING EXPENSES, ETC., YOU CAN GET UP TO $1,000 CASH QUICKLY. CONFIDENTIALLY AT CAMPBELL FINANCE. YOU CAN HAVE UP TO 18 MONTHS TO REPAY. IF YOU ARE A WAR WORKER STARTING A STEADY JOB, THERE'S A FRIENDLY LOAN TO SUIT YOU AT CAMPBELL'S ON ANY RECOGNIZED SECURITY OR WITH CO-SIGNERS.
Campbell Finance Corporation, Ltd.
Subsidiary of Industrial Acceptance Corporation, Ltd.
169 Charlotte Street
(Above A & P Store) Phone 3520

You Can Get A $100 Loan for $7.10
(TOTAL COST)
Repay in 6 monthly Payments $17.85 Each

Cash Loan You Get	6 Pmts	10 Pmts	12 Pmts	15 Pmts
$ 25	$ 4.46	$ 2.78	$ 2.36	
50	8.93	5.57	4.73	
75	13.39	8.35	7.09	
100	17.85	11.13	9.46	$ 7.78
125	22.32	13.92	11.82	9.73
150	26.78	16.70	14.18	11.67
200	35.71	22.27	18.91	15.57
300	53.56	33.40	28.37	23.35
500	89.26	55.66	47.28	38.91

Just come in, phone or write us. $20 to $500 loans made on your own signature. No endorsers. Others not notified. Fair treatment in case of sickness or unemployment. Quick service. Payments include charges of 2% monthly as authorized by the Small Loans Act, 1939. No obligation if you do not borrow.
Household Finance
Corporation of Canada
Second Floor, Lansfield Block
177 Charlotte St., Opp. Loblaws
M. E. Holt, Manager Phone 5841

Nazis Claim Fifteen Ships

BERLIN (From German Broadcasts, Aug. 8 —(AP)—The German High Command claimed today in a special communique that an American destroyer and seven ships, totalling 49,000 tons, had been sunk from a convoy in the North Atlantic.

(There has been no confirmation of these reported sinkings from any Allied source.)

"Among the ships sunk (elsewhere than in the North Atlantic) was a large vessel carrying munitions and another ship laden with tanks and aircraft bound for Alexandria," the communique asserted.

The communique said German submarines in sinking the 15 cargo vessels listed in the communique, had struck a "severe blow" to American supply shipping.

Victory Recipes

(Continued from Page 11)

fruit; green portions impart bitter undesirable flavors. Artificially ripened fruit is not so rich in vitamins as that ripened naturally. Wash and remove core and cut tomatoes but do not peel. Cook slowly ½ hour in a closely covered kettle. Press through a coarse sieve extracting all pulp; then through a fine sieve to remove seeds. Allow 1 tablespoon salt and ¼ teaspoon pepper to 2 quarts juice. Pour into sterilized jars. Seal and sterilize 10 minutes.

Canned Tomatoes

Scald and peel tomatoes. Pack in jars and cover with tomato juice made from irregular, very large or broken tomatoes cut in small pieces, cooked over slow fire for 5 minutes. Strain. Allow ½ teaspoon salt to each pint jar of tomatoes. Process in water bath for 22 minutes, counting time from when water begins to boil.

Impersonated Officer

DETROIT, Aug. 8—(AP).—Harry Eugene Gleason, 30, was fined $100 and sentenced to serve 22 months in prison by a federal court today for impersonating an army officer and a private was credited with an assist in the case. Gleason, who pleaded guilty, said he unthinkingly saluted the private on the street without waiting for the latter to salute, the startled private reported him.

Cannot Buy Food

LONDON, Aug 8.—(CP).—British soldiers will have to endure those long route marches without a snack here and there along the way. The War Office has forbidden them to buy food from local shops when they call out for a rest because of complaints they had caused an acute shortage in some areas of bread, cakes, tobacco and other unrationed foods.

Lands 18-Pounder

BELLEVILLE, Ont., Aug. 8 — (CP).—While other members of her family were out fishing with expensive tackle in Stoco Lake, 61-year-old Mrs. Thomas Orr on the shore calmly cast in a line attached to an old bamboo pole. She landed an 18-pound muskie, and the others failed to make a catch.

NOTICE

TENDERS WILL BE RECEIVED UNTIL 12 p.m., Friday, August 15th, 1942, for the position of Part Time Policeman for the village of Omemee. This office will also include that of Fire Chief, Sanitary Inspector, and Road Superintendent. Lowest or any tender not necessarily accepted. H. W. Hill, Acting Clerk.

RALPH E. WINTER WAS STRUCK BY a hit and run driver on Charlotte Street, east of Water Street on July 25th at 9.30 p.m. Any person witnessing the accident would confer a favour, if they would communicate with G. N. Gordon, Barrister, Peterboro.

CITY OF PETERBOROUGH
Adjourned Sale of Lands for Arrears of Taxes

THE ADJOURNED SALE OF LANDS, in the city of Peterborough, for Arrears of Taxes, will be held on WEDNESDAY, AUGUST 12, 1942, at the hour of 10 a.m. in the City Council Chamber in the City of Peterborough.

PUBLIC NOTICE IS HEREBY GIVEN, that if the price offered for any of the Lands, at the Adjourned Sale, is less than the amount due for Arrears of Taxes and Costs (in addition to the costs of this advertisement) or if no price is offered, it is the intention of the City to purchase such of the Lands as may be deemed advisable, and in the interest of the City.

M. E. SHAVER, Treasurer.

Treasurer's Office
August 4 1942

The Stars Say

By GENEVIEVE KEMBLE

For Monday, August 10

MONDAY'S astrological augury is for intriguing, irregular or unpredictable events of a surprising and probably dramatic nature. There are also undercurrents of mystery or novelty, which might be turned to good account by sound thinking or well-organized strategies. Secrecy prevails.

Those whose birthday it is may be on the threshold of a year of peculiarly subtle, novel and intriguing events and experiences, in which strange circumstances may be turned to successful and reasonable issues by shrewd, cautious and deep laid strategies. This curious and challenging state of affairs may demand circumspect and clever handling in order to fathom its mystery and subtlety.

A child born on this day may be gifted with talents of an exceptional or unique order, with subtlety, ingenuity and originality.

PROFESSIONAL

44 Lawyers 44

P. D. SCOLLARD, Barrister, Solicitor, Bank of Toronto Building. Telephone 9939.

JOHN A. BRADSHAW — Barrister and Solicitor. 360 Water. Telephone 8884.

JOHN O. WELDON—Barrister, Solicitor, Notary. 355 George. Telephone 9230.

HON. G. N. GORDON, K.C. Law Office. 395-397 George Street. Telephone 3577.

PECK, KERR & McELDERRY — Barristers, Solicitors. Money to Loan. Offices: 415-417 Water Street. Telephone 4681. E. A. Peck, K.C., F. D. Kerr, K.C., V. J. McElderry, K.C., Walter H. Howell.

JACOB LOW — Barrister, etc. Mortgage Loans. Suite 1-2, 435 George Street (over Toronto Savings and Loan Co.) Telephone 7423, Nights 6214.

ELLIOTT, PHILP & CHANDLER—Barristers, etc. Money to Loan. Offices: Kresge Building. Telephone 6675. A. L. Elliott, K.C., M.P.P., W. R. Philp, B.A., R. J. Chandler, B.A.

Dentists

DR. CLIFF McKEE, KRESGE BUILDing. Open Evenings, except Wednesday and Saturday. Office 9734, Residence 4585.

Foot Specialist

H. ROBESON, 203 CHARLOTTE STREET All Foot Leg and Knee Trouble. "Associate of Wade's." Telephone 7875.

AUCTION SALES

HOUSEHOLD EFFECTS, INCLUDING New Electrical Appliances, high quality Furniture, Bookcases, Office Equipment, such as Safe, Filing Cabinets and Desks, of the late Dr. King, will be Sold by Auction, by J. H. Miles, on the Premises at 564 Charlotte Street, on Tuesday, August 11th, 1942, to Close Out the Estate. The Sale will start at One o'clock sharp.
G. N. GORDON,
Solicitor for the Executrix.

COCONUT EXPORTS

More than 100,000,000 coconuts were exported from the West Indies in 1940.

With Peterborough Red Cross Branch

Red Cross activity continues during the summer for the boys overseas are having no holidays, so Red Cross workers must not let up in their work or let them down in any way.

The Blood Donors' Clinic is arousing great interest, and the men who come to give their blood are very agreeably surprised that it is such a simple and painless operation — many of them ask when they can return and seem disappointed when they are told it will probably be three months before they are called again. They go back to work and tell their friends about it and encourage those who have hesitated to offer.

The workers at the Clinic report some most interesting experiences. Sidelights on the spirit of the donors.—One man on leave from the merchant marine, a veteran of the last war told of being through Narvik, Dunkirk and Singapore, and he was keen to give his blood to help his comrades.

Another told of having a letter from a relative in the Air Force, whose life was saved after a crash landing, by transfusions from blood serum, and his comment was "If I can keep my brother-in-law alive by giving my blood, I would come every day."

Women who volunteered for this service must not be disappointed that they are not called to the clinic. They are doing a noble work right here at home, and are being used in the hospitals for transfusions and so releasing men who come to the Clinic. There are many stories being told of this service—one of a young mother who lost her baby and would have lost her life but for the donations of blood from five or six young women of our community. So the work goes on quietly and with no fanfare of trumpets. Where there is suffering, the Red Cross will be found.

DAILY CROSSWORD

ACROSS
1. Coffeehouse
5. Stretch across
9. Female horses
10. Mistake
12. Mountain chain
13. Clamor
14. King of Israel
15. Weight of Asia
16. Astringent fruits
18. Untidy
19. Planet
21. Fuel
23. Italian river
24. Melt
28. Trouble
29. Weep
31. Frozen water
32. Prohibitionists
34. Therefore
35. Color
36. High-pitched
39. Conscious
42. Ointment
45. A chest sound
46. Persian coin
47. Slopes
49. Less
50. Kind of rock
51. To fish
52. To exhibit
53. Bird's abode

DOWN
1. Waterway
2. Laboriously
3. Tentacle
4. Large worm
5. Japanese coin
6. Object
7. Melodies
8. Organs of smell
9. Bulk
11. Depend upon
17. Weakens
18. Greek letter
20. Loop with running knot
21. Wander about idly
22. Ventilate
25. Mercenaries
26. Highest card
27. Marry
30. Short haircuts
33. Part of a fugue
37. Concerning
38. Designating the gulls
39. Branches of learning
40. Grieves over
41. Mohammedan god
43. Leap over
44. Otherwise
48. Stitch
49. Male adult

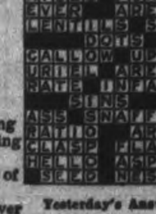

Yesterday's Answer

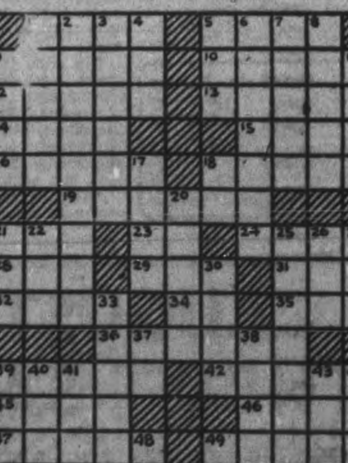

8-8

CRYPTOQUOTE—A cryptogram quotation

YC HNANRNEYGNLI YSAYIHQG WLQGDJ YRXLCG IQHQCCYDNRJ CQHRNIQC—XYHYZRYJ.

Yesterday's Cryptoquote: A LIFE OF PLEASURE IS THEREFORE THE MOST UNPLEASING LIFE IN THE WORLD—GOLDSMITH.

Distributed by King Features Syndicate, Inc.

RADIO PROGRAM FOR ENTIRE WEEK, STARTING SUNDAY, AUG. 9th

Wallpapers

For The Latest Designs and Largest Selection See Our 1942 Display

ROUTLEY'S

Phone 4786 341 George

EAT OUT AND ENJOY The Best of Food

Cooked to Perfection AT THE

SILVER MOON RESTAURANT

HENRY YOUNG PROPRIETOR

334 George St.

Shoe Repairing

To Your Entire Satisfaction

THE NOVELTY SHOE REPAIR

Charlotte St. Opp. A. & P.

Shoes Shined, Dyed and Cleaned

Serve!

BUY CANADA'S WAR SAVINGS CERTIFICATES

Now!

Complete information and application forms at BANKS, POST OFFICES, DEALERS

FRIDAY, AUGUST 14

8:00 CBL—CBC News
CFRB—News, Jim Hunter
WEAF—News; Studio X
8:15 CBL—Morning Devotions
CHEX—Toast and Coffee
WABC—Music of To-day
8:30 CBL—March Past
WJZ—March On, Marines
8:45 CFRB—Milton Charles, organ
CHEX—Devotions, Rev. M. C. McLean
WABC—Woman's Page
9:00 CBL—News; Happy Jack
CFRB—Melodic Moods
9:30 CHEX—Invitation to the Waltz

WJZ—Breakfast Club
CFRB—Symphonettes
9:45 WABC—Thus We Live
CBL—Music Room
CFRB—Tropical Moods
WEAF—Richard Liebert, organ
10:00 CBL—Food Facts and Fashions
WJZ—Dance Band Parade
WABC—Valiant Lady
CFRB—Ridin' the Range
10:30 CFRB—Mrs. Aitken
WEAF—Help Mate
WABC—Second Husband
CBL—Choir Loft

10:45 CBL—Musical Comedy Time
WJZ—Chaplain Jim
CHEX—Coming Events
WABC—Fletcher Wiley
11:00 CBL—Road of Life
CFRB—Ann Adam Homecrafters
WABC—Music Without Words
11:15 WEAF—Vic and Sade
WABC—Honeymoon Hill
CBL—Monica Mugan
11:30 CBL, CFRB—Soldier's Wife
WABC—Bright Horizon
11:45 CHEX—Parade of Bands
CFRB—Musical Make-up
WABC—Aunt Jenny's Stories

12:00 CBL—BBC News
CHEX—News of Holylwood
WJZ—Get-Together
WABC—Kate Smith Speaks
12:15 CBL—Big Sister
CFRB—Farm Broadcast
WEAF—Words and Music
12:30 CBL—Ontario Farm Broadcast
CFRB—The Goldbergs
WEAF—Steele's Orchestra
12:40 CHEX—Rhythm Roundup
12:45 WEAF—Rhymin' Time
CFRB—Newscast
CHEX—Invitation to Syncopation
1:00 CBL—News
WJZ—From Washington
WEAF—Mary M. McBride
1:15 WJZ—Gospel Singer
CHEX—Eb and Zeb
1:30 CHEX—Song Shop
WJZ—The Supreme Stewardship
CFRB—Vic and Sade
1:45 CFRB—Road of Life
WJZ—Vincent Lopez
CBL—Toronto Trio

AFTERNOON

2:00 CBL—Joint Recital
CFRB—Our Gal Sunday
CHEX—Make Believe Ballroom
2:15 WJZ—Between Book-ends
WEAF—Lonely Women
WABC—Joyce Jordan
2:30 WABC—We Love and Learn
CFRB—Salon Musicale
CHEX—The Curtain Rises
WEAF—Guiding Light
2:45 CFRB—Musicale
CBL—Earl Tanner, songs
WEAF—Hymns of all Churches
3:00 CBL—Mary Marlin
WABC—David Harum
WJZ—Prescott Presents
CFRB—Romance of Helen Trent
3:15 CBL—Ma Perkins
CFRB—Swing Time
3:30 CBL—Pepper Young
CFRB—Russian - American Festival
CHEX—Sincerely Yours
3:45 CBL—Against the Storm
CHEX—Irene Quinlan, piano
CFRB—Lucy Linton

4:00 CBL—Right to Happiness
WABC—David Cheskin's Orchestra
WJZ—Club Matinee
4:15 WABC—Victory Begins at Home
CFRB—Big Sister
CHEX—Chuckles in the News
4:30 CBL—News; Women on the Job
CFRB—Memories
4:30 CHEX—Popularity Contest
WABC—Exploring Space
WEAF—Lorenzo Jones
4:45 CFRB—Voice of Memory
WEAF—Young Widder Brown
5:00 CBL—Front Line Family
WABC—Are You a Genius?
CHEX—Lindsay Salute
WJZ—Moods for Moderns
5:15 CFRB—Barnet's Orchestra
WEAF—Portia Faces Life
WJZ—The Sea Hound
5:30 CBL—Three Suns Trio
WABC—Listen, Neighbor
WJZ—Flying Patrol
5:45 WABC—Ben Bernie Show
WEAF—The Bartons
WJZ—Secret City.

6:00 CBL—Relax and Enjoy
CFRB—Dinner Music
WJZ—Man's Corner
6:15 CBL—Farm Market Reports
WJZ—Sports To-day
WABC—Hedda Hopper's Hollywood
6:30 CFRB—Jim Hunter, news
WABC—Keep Working, Keep Singing
CHEX—Capitol Entertainment
CBL—Caridad Garcia, songs
6:45 CBL—BBC News
WEAF—Bill Stern's Sports
WJZ—Lowell Thomas
7:00 CBL—As a Matter of Fact
CFRB—Amos and Andy
7:07 CHEX—Sportscast
7:15 CFRB—Vic and Sade
CHEX—Vocalities
WABC—To be announced
7:30 CBL—Paul Lavelle's Orch.
CHEX—Norman Thomas, songs
WEAF—Neighborhood Call

EVENING

7:45 CBL—Recital Series
CFRB—Melody Time
8:00 CBL—Cities Service Concert
CFRB—Motorists on the Move
WJZ—Watch the World Go By
WABC—Lewisohn Stadium Concerts
8:15 CHEX—Donald Novis, songs
WJZ—Gibbs and Finney
8:30 CBL—Impressions by Green
WEAF—Information Please
WJZ—Those Good Old Days
CFRB—Our Neighbors Series
9:00 CBL—Waltz Time
CFRB—Green Hornet
WABC—Philip Morris Play House
9:30 CBL—Canadian Theatre of the Air
CFRB—What Do You Know?
CHEX—Two Men and a Song

10:00 CBL—CBC National News
WJZ—Quiz Program
WABC—Caravan
WEAF—People Are Funny
10:15 CBL—Chamber Music
10:30 WEAF—Tent Show
CHEX—Make Believe Ballroom
WJZ—Men, Machines, and Victory
11:00 CFRB—News
WABC—News Analysis
WJZ—Department Store News
CBL—Recital
11:15 CBL—World Affairs
WEAF—Music You Want
CFRB—Bobby Byrnes' Orchestra
11:30 CBL—BBC Radio News Reel
WEAF—Songs My Brother Taught Me
12:00 CFRB—News Bulletins
WEAF—Richard Himber's Orchestra
WJZ—Mitchell Ayres' Orch.

SATURDAY, AUGUST 15

8:00 CBL—News
CFRB—Jim Hunter, news
WEAF—News Summaries
8:15 CBL—Morning Devotions
CFRB—Louise Wilcher, organ
CHEX—Toast and Coffee
8:30 CBL—March Past
CFRB—Christian Science Devotions
WABC—Missus Goes a-Shopping
8:45 CHEX—Devotions, Dr. G. S. Easton
9:00 WJZ—Miniature Quiz
CBL—Happy Jack

9:15 CBL—Enjoy Yourselves
CFRB—Caucasian Melodies
WJZ—Breakfast Club
9:30 CBL—Knights of the Road
CFRB—The Garden Gate
CHEX—Invitation to the Waltz
9:45 WJZ—Breakfast Club
CHEX—Melody Time
10:00 CBL—U.S. Navy Band
CHEX—Two Tunes by Todd
WJZ—Continentals
CFRB—Youth on Parade
10:15 WJZ—Treasury Star Parade

10:30 CBL—Over to You
CFRB—National Hillbilly Champions
WEAF—String Serenade
WJZ—Billy Moore Trio
10:45 CHEX—Coming Events
CBL—Arthur Hinette, organ
11:00 CBL—Servicemen's Hop
CHEX—Return Engagement
WEAF—The Creightons Are Coming
11:30 CFRB—Let's Pretend
WJZ—The Little Blue Playhouse
WEAF—America the Free
11:45 CBL—Dance Varieties

12:00 CBL—BBC News
CFRB—Red, White and Blue
WJZ—Elwood Gary Sings
WABC—Theatre To-day
12:15 CBL—Peter Dawson
WEAF—Consumers' Time
CHEX—Nat Shilkret
12:30 WABC—Stars over Hollywood
WJZ—Farmers' Program
CBL—Luncheon Date with Ilka Chase
1:00 CBL—CBC News
CFRB—Around the Bandstand
WEAF—Whatcha Know, Joe?
WABC—County Journal
1:15 CBL—Khaki Scrapbook

AFTERNOON

1:30 CFRB—Adventures in Science
WEAF—All Out for Victory
WJZ—The Show Shop
1:45 CBL—Toy Town Tooters
CFRB—Symphonettes
CHEX—Waltz Dreams
2:00 CBL—Symphonic Hour
CFRB—Of Men and Books
WJZ—Fantasy in Melody
2:30 CFRB—Brush Creek Follies
WJZ—Fantasy in Melody
CHEX—The Curtain Rises
3:00 CBL—R.C.A.F. Band
CFRB—Serenade from Buffalo
WABC—University Trio
WEAF—Nature Sketches
3:30 WJZ—Patterns in Blue
WJZ—Club Matinee

4:00 CHEX—Tommy Atkins Marches On
WEAF—Pan-American Holiday
4:15 CFRB—Hello from Hawaii
4:30 CFRB—Citizens Handicap
WEAF—Smarty Party
CBL—News, Club Matinee
CHEX—Popularity Contest
5:00 CFRB—Matinee at Meadowbrook
WEAF—NBC Concert Orch.
CBL—Gentlemen with Wings
WJZ—Ayer's Orchestra
5:30 CBL—Three Suns
CKCL—Prelude to Dinner
5:45 CHEX—Novatime
CKCL—Evening Varieties
WEAF—News Commentary

6:00 CBL—Troop Time
WEAF—Sheridan Handicap
WABC—Frazer Hunt news
WJZ—Dinner Music Concert
6:15 CBL—CBC News
WJZ—Sports Commentary
WABC—Calling Pan-America
6:30 CHEX—Capitol Entertainment
CBL—Fun with the Jesters
WEAF—The Art of Living
6:45 CBL—BBC News
WEAF—Funny Money Man
WABC—The World To-day
CFRB—McKnight's Sport Views
7:00 CBL—Letters from England
WEAF—Noah Webster Says
CFRB—Dance Time

EVENING

WJZ—Message of Israel
WABC—People's Platform
7:30 CBL—Songs at Eventide
WJZ—Swop Night
CHEX—Studio Party
CFRB—Tillie the Toiler
WEAF—Musicana
7:45 CBL—James M. Minifie
WEAF—War in the Air
8:00 CBL—Canadian Calendar
WEAF—Keeping Up With Rosemary
CFRB—Soldiers with Wings
CHEX—Music by ....
8:30 CBL—Crosby's Orchestra
CFRB—Comamndos
WJZ—The Green Hornet
CHEX—Barn Dance
9:00 CBL—NBC Summer Symphony

WEAF—Barn Dance
CFRB—Dramatic Program
WABC—Your Hit Parade
10:00 CBL—CBC National News
WEAF—Sports Newsreel
WJZ—Variety Show
10:15 WABC—Talks
WEAF—Labor for Victory
CBL—Mart Kenny's Orch.
10:30 CBL—Stag Party
WEAF—Ted Steele's Studio Club
CFRB—Columbia Concert Orchestra
11:00 CBL—Wings Abroad
CFRB—Newscast
WJZ—Duke Ellington's Orchestra
11:15 CBL—Britain Speaks
WEAF—Story Dramas
CFRB—Claude Thornhill's Orchestra
11:30 CBL—BBC Radio News Reel
CFRB—Dick Jurgen's Orch.
WEAF—Hospitality Time

Keep Your Pledge To Buy War Savings Certificates Regularly

Fumigators

Sure, quick way to get rid of rats, mice, moths, fleas, bugs, etc. Licensed male operators. Give us a ring for information.

Dial 7835

J. H. VANCE & CO.

773 Aylmer St., City

RADIO PROGRAM FOR ENTIRE WEEK, STARTING SUNDAY, AUG. 9th

SPECIAL

Gents' 10K Solid Gold Signet Rings $6.95.

Stone set from $9.50.

BERT AUSTIN

JEWELER

196 Charlotte St. Phone 5451

NO PARTY IS COMPLETE WITHOUT THESE

Sullivan's

GIFT SHOP

Charlotte St. Opposite Loblaw's

IT'S A PLEASURE

It's a pleasure to eat fine food, cooked right, in pleasant surroundings. Why not try it, at the

MAYFAIR CAFE

380 GEORGE ST.

This Week In Radio

Canada's army is to be in the radio limelight for the next few weeks with the new series, "Men of War," beginning Sunday at 7.00 p.m., CBL. The first will be the story of the Canadian Armored Division, a story of the tanks, the men who make them speak for democracy. It will be produced by Mavor Moore.

Sir Ernest MacMillan will this week perform two services for the CBC music-lovers. He will give a brief talk about the work of the Toronto Symphony Orchestra on Sunday at 9.15 p.m., when some of the first recorded works of the orchestra will be played and he will conduct le Concert du Chalet from Montreal on Thursday at 10.15 p.m., CBL.

Political, economic and social problems of the future are being discussed under the general title, "The Post War World," in a special series of four University of Chicago Round Table broadcasts on Sunday at 2.30 p.m., WEAF. This week's subject will be "The Political Reconstruction of the Post War World."

Four crack British writers will prepare future "Britain to America" programs heard Sundays at 5.30, CBL, and this week from the BBC studios in London Monica Dickens, great-granddaughter of Charles Dickens, who is now employed in a British aircraft factory, will take the theme, "Women in Britain."

Russian music will take the spotlight in the variety program on Monday at 8.30 p.m., WEAF, when Alfred Wallenstein directs the Firestone Symphony Orchestra in Rimsky-Korsakow's "Capriccio Espagnole" and the waltz from "Eugen Onegin" by Tschaikowsky.

In the role that ranges from a young bride to an aged lady, Madeleine Carroll will make her second consecutive appearance as a star of "Cavalcade of America," WEAF, Monday, at 8.00 p.m.

The role of 3-year-old Tommy, new character in "Helpmate," WEAF, Mondays through to Friday, at 10.30 p.m., is played not by a child but by a grown-up, Actress Dolores Gillen.

"Cheers from the Camps," CHEX, 9.30 p.m., Tuesday, will this week come from Camp Crowder, Missouri. The talent in these broadcasts is drawn from the enlisted personnel at each camp visited.

Sixteenth renewal of the Hambletonian Stakes, Kentucky Derby of harness horse world will be described by Jack McCarthy in two periods Wednesday, 3.00 to 3.15 and 3.45 to 4.00 p.m.

The Aldrich Family with cast unchanged returns to CBL on Thursday at 8.30 p.m. after a five-week vacation. Henry was left parked on a farm on July 2 and now he returns to his family and his best girl, Mary Shipp.

Lining up with some 50,000 U.S. Coastguardsmen in their recently launched drive to make a hit song of their "Semper Paratus," Dr. Frank Black and the Cities Service Concert orchestra will spotlight the number Friday at 8.00 p.m., CBL.

SUNDAY, AUGUST 9

9:00 CBL—Violin Recital
WABC—News of the World
CFRB—Church in the Wildwood
9:15 CBL—Deep River Boys
WJZ—Much Ado About Music
CFRB Southern Serenade
9:30 CBL—Words and Music

10:00 CBL—News with Andy Clarke
WEAF—Highlights of the Bible
CFRB—Church of the Air
CHEX—Sunday Song Service
WJZ—Coast to Coast on a Bus

10:30 CBL—Peter Pilgrim
WEAF—Children's Hour
11:00—Metropolitan United
WABC—Egon Petri, pianist
WJZ—War Journal
11:30 CHEX—Words and Music
WEAF—Sunday News Highlights
11:45 WEAF—Commando Mary

12:00 CBL—BBC News
WEAF—Sunday Down South
WJZ—Weekly War Journal
12:15 CBL—Between Ourselves
WABC—Womanpower
CHEX—Exclusively Yours
12:30 CFRB—Salt Lake City Choir
CBL—Greetings from the Beaver Club
WJZ—Radio City Music Hall
12:45 CHEX—Chapel Chimes
1:00 CBL—Hello, Children
WABC—Church of the Air
WEAF—"People"
1:15 CBL—Just Mary
CFRB—Concert Gems
WEAF—Ted Steele and his Novachord

AFTERNOON

1:30 CBL—Discussion Club
WEAF—Silver Strings
2:00 CBL—News; Old Country Mail
WEAF—Sunday Serenade
WJZ—Blue Theatre Players
CFRB—Spirit of '42
2:30 CHEX—Pentecostal Tabernacle
WEAF—Round Table Discussion
CFRB—St. Louis Opera
CBL—Religious Period
3:00 CBL—Music for Neighbors
CHEX—Rhythm Rendezvous
CFRB—Columbia Broadcasting Symphony
3:15 CBL—Chautauqua Concert
3:30 WEAF—The Army Hour

CHEX—Victor Album
4:00 CBL—Music by Kostelanetz
CFRB—Columbia Broadcasting Symphony
WJZ—National Vespers
4:30 CFRB—Allan Roth Orch.
WEAF—We Believe
WJZ—The Army-Navy Game
CBL—Church of the Air
5:00 CBL—Troop Time
CFRB—The Family Hour
WEAF—Ports of the Pacific
WJZ—Moylan Sisters
5:15 CHEX—Bethany Tabernacle
5:30 CBL—Britain to America
WABC—Golden Gate Quartette
5:45 WABC—William Shirer
CHEX—Diamond Dramas

EVENING

6:00 CBL—Sweet and Low
WEAF—Catholic Hour
CFRB—At the Console
WABC—Edward Murrow
6:30 CBL—Canadian News Review
WABC—Melody Ranch
CFRB—Concert Hall
CHEX—Evening Vespers
WJZ—Drew Pearson
6:45 CBL—BBC News
WJZ—Edw Tomlinson, commentator
7:00 CBL—Men of War
WEAF—The Remarkable Miss Tuttle
WABC—Our Secret Weapon
7:15 CFRB—Time Out for Laughs
CHEX—Wonder of Vision
7:30 CBL—Week-end Revue
WABC—We the People
WJZ—The Quiz Kids
CHEX—Salvation Army
7:50 CBL—Talk

8:00 CBL—Quentin MacLean, organ
WJZ—Watch the World Go By
WEAF—Star Spangled Vaudeville
CFRB—Highways of Romance
8:30 CBL—Feature Broadcast
CHEX—Memories and Melodies
WEAF—One Man's Family
WABC—Crime Doctor
CFRB—Community Sing
WJZ—Mystery Drama
9:00 CBL—L. W. Brockington, K.C.
CFRB—Mischa the Magnificent
WEAF—Manhattan Merry-Go-Round
9:15 CHEX—Aloha Land
CBL—Sir Ernest MacMillan
9:30 CFRB—Invitation to Learning
WJZ—Jimmie Fidler
WABC—Jane Froman,
CBL—Album of Familiar Music

10:00 CBL—CBC National News
WABC—Take It or Leave It
WEAF—Hour of Charm
10:15 CBL—The Sunday Show
10:30 WABC—They Live Forever
CFRB—Rex Frost
WEAF—Joe and Mabel
11:00 WJZ—Department Store News
WABC—News of the World
CFRB—Newscast
CBL—Dramatic Cameos
11:15 CBL—Rebroadcast "People"
CFRB—Bobby Byrne's Orch.
WEAF—Behind the Headlines
WJZ—Duke Ellington's Orchestra
11:30 CBL—Radio News Reel
CFRB—Woody Herman's Orchestra
WEAF—Author's Playhouse
12:00 WABC—Stan Kenton Orch.
WEAF—Orchestra Solo
WJZ—Millender's Orch.
CFRB—News Bulletins

NOTE—Radio Chart carries the programs of the major radio stations in the Peterborough Listening Area. All Programs are as accurate as the radio station program departments and the radio chart can make them. Programs subject to change without notice.

Copyrighted and Registered U.S. Pat. Office. All rights reserved.

Where You Will Find the Key Stations

CBC				NATIONAL (Red)			NATIONAL (Blue)				COLUMBIA		MUTUAL	
CBL	CBO	CBM	CKCL	WEAF	WBEN	WLW	WJZ	WHAM	KDKA	WABC	CFRB	WGR	WOR	WGN
740	910	940	580	660	930	700	770	1180	1020	880	860	550	710	720

Supreme In Quality

The Trade Mark of Better Milk

- HOMOGENIZED
- TRADE MARKED JERSEY MILK
- STANDARD MILK

Campbell's Dairy Products

PHONE 4677

Park & Sherbrooke

PLAY WITHOUT RESTRAINT though ruptured

EXPERT TRUSS FITTER

PRIVATE FITTING ROOM

Elliott's

REXALL DRUG STORE

Dial 3549

399 GEORGE ST.

Chocolates

Fancy Packages

Neilson's, Willard's, Lowney's, Moir's ....lb. **50c**

Smokers Supplies, Magazines

Toasted Hamburgs and Hot Dogs

SUGAR BOWL

452 George St. Dial 3890

THERE'S DANGER AHEAD!

There's danger ahead if you neglect nervous fatigue and headaches due to eye strain. Find eye comfort in lenses fitted to your features.

PHONE 6795

- FOR APPOINTMENT

FLORENCE M. LEACH, R.O.

Eyesight Specialist

399 GEORGE ST.

RADIO CHART The Peterborough Examiner SATURDAY August 8

RADIO PROGRAM FOR ENTIRE WEEK, STARTING SUNDAY, AUG. 9th

RADIO PROGRAM FOR ENTIRE WEEK, STARTING SUNDAY, AUG. 9th

Painting and Decorating

Styling is a boon to present day decorating—don't just redecorate. Style your home to correspond to the architecture of your home. Make your home your background.

Consult

HAROLD COLEMAN

House of Color Styling
Styling Suggestions and Estimates Free.
PHONE 9023   335 GEORGE ST.
Rear Entrance on Market

A Treat For Your Wife

Show the "little woman" how much you appreciate her. Treat her to a "Paris" Dinner. This Sunday — why not?

PARIS CAFE
415 GEORGE STREET

HOPKINS' Shoe Rebuild

We specialize in Repairing Corrective Shoes. Invisible half-soling.

WE CALL AND DELIVER

Hopkins' Shoe Rebuild
398 Charlotte St.   Dial 6323

THE NEW

Churchill Restaurant

George St. at Hunter

NEW - SMART MODERN

Featuring an up-to-the-minute service. Come in and try our food and service.

Have Your Tried Our Special SUNDAY DINNER

Bring the family in this Sunday and treat them to one of our Special Sunday Dinners.

MONDAY, AUGUST 10

8:00 CBL—CBC News
WJZ—Daily War Journal
8:15 CBL—Morning Devotions
WABC—Music of To-day
CHEX—Toast and Coffee
8:30 CBL—Musical March Past
CFRB—The Coffee Club
WJZ—Strike Up the Band
8:45 CFRB—Keyboard Choir
CHEX—Devotions, Rev. Norman Knox
9:00 CBL—News: Happy Jack
CFRB—News: Musicale
9:15 CFRB—The Radio Reader
9:30 WJZ—Breakfast Club
CBL—Daily Dozin
CFRB—Dancing Strings
CHEX—Invitation to the Waltz
9:45 CBL—Music Room
WABC—Hymns of All Churches
WEAF—Music Room
10:00 CBL—Wartime Shopping
CFRB—Ridin the Range
WJZ—Dance Band Parade
10:15 WEAF—Bachelor's Children
CFRB—Wife Preservers
CHEX—Between You and Me
WJZ—To-day's News with Helen Hiett
10:30 WEAF—Help Mate
WJZ—Steele's Orchestra
CFRB—Mrs. Aitken
10:45 CBL—Musical Comedy Time
WJZ—Chaplain Jim
CHEX—Coming Events
WABC—Fetcher Wiley
11:00 CBL—Road of Life
WABC—Rhythm Roundup
CHEX—Return Engagement
11:15 WABC—Honeymoon Hill
CHEX—Popularity Contest
11:30 CBL, CFRB—Soldier's Wife
WABC—Bright Horizon
11:45 CBL—Lucy Linton

AFTERNOON

12:00 CBL—BBC News
WABC—Kate Smith Speaks
WJZ—Get-Together
12:15 CBL—Big Sister
CFRB—Farm Broadcast
WJZ—Nancy Craig
12:30 CBL—Farm Broadcast
CFRB—The Goldbergs
WEAF—Melodies at Midday
12:40 CHEX—Rhythm Roundup
12:45 CFRB—Newscast
WEAF—Rhymin' Time
1:00 CBL—CBC News
WEAF—Mary M. McBride
CHEX—Farm Folks Hour
1:15 CBL—Rhythmaires
CHEX—Eb and Zeb
WJZ—Gospel Singer
1:30 WJZ—If Your Life Counting To-day?
CFRB—Vic and Sade
2:00 CBL—Joint Recital
WABC—Young Dr. Malone
CFRB—Our Gal Sunday
2:15 WEAF—Lonely Women
WJZ—Between Book-ends
2:30 CBL—John's Other Wife
WABC—We Love and Learn
CFRB—Salon Musicale
CHEX—The Curtain Rises
WEAF—Guiding Light
2:45 CBL—Earl Tanner, songs
CFRB—Musicale
WEAF—Hymns of All Churches
3:00 CBL—Mary Marlin
WABC—David Harum
WJZ—Prescott Presents
CHEX—To-day Your Letter Says
3:15 CFRB—Swing Time
CBL—Ma Perkins
3:30 CBL—Pepper Young's Family
CHEX—Sincerely Yours
CFRB—Exploring Music
WJZ—Men of the Sea
3:45 WJZ—15 Minutes from Broadway
CBL—Against the Storm
CHEX—Irene Quinlan, piano
4:00 CBL—Right to Happiness
CFRB—Four o'clock News
WJZ—Club Matinee
4:15 WABC—Victory Begins at Home
CFRB—Big Sister
4:30 CBL—News; Petticoat Pioneers
WABC—Spotlight on Asia
WABC—Giants of Freedom
4:45 CFRB—Sweethearts
5:00 CBL—Front Line Family
CHEX—Lindsay Salute
WABC—Are You a Genius?
WJZ—Los Angeles County Board
5:15 WEAF—Portia Faces Life
WJZ—The Sea Hound
5:30 CBL—Three Suns Trio
CFRB—Sing Along
WABC—Listen, Neighbors
5:45 CBL—News
CHEX—Novatime
WJZ—Children's Dramatic Sketch
WABC—Ben Bernie's Show

EVENING

6:00 CFRB—Dinner Music
WABC—John Daly and the News
WJZ—Man's Corner
WEAF—Funny Money Man
6:15 CBL—Farm Market Report
WABC—Hedda Hopper's
CFRB—Claire Wallace
WJZ—Joe Hasel, sports
6:30 CFRB—News
CHEX—Capitol Entertainment
WABC—Keep Working, Keep Singing
WJZ—Song Clinic
6:45 WABC—The World To-day
WJZ—Lowell Thomas
WEAF—Bill Stern's Sports
7:00 CBL—As a Matter of Fact
CFRB—Amos and Andy
WJZ—Major Hoople
7:07 CHEX—Sportcast
7:15 CFRB—Vic and Sade
CBL—Two Piano Team
CHEX—You Can't Do Business with Hitler
7:30 CBL—The Dinning Sisters
CFRB—Charro Gil Trio
CHEX—Norman Thomas, songs
WABC—Vaughan Munroe's Orchestra
7:45 WJZ—The Jesters
WEAF—H. V. Kaltenborn
8:00 CBL—Willson Woodside, and Serenade for Strings
CFRB—Vox Pop
WEAF—Cavalcade of America
8:15 CHEX—Donald Novis Sings
8:30 WEAF—Voice of Firestone
CFRB—Double or Nothing
CHEX—Wade Lane Home Folks
9:00 CBL—Serenata
WJZ—Goldman's Band
CFRB—Victory Theatre
WEAF—The Telephone Hour
9:30 WJZ—Radio Forum
CBL—Songs of the World
WEAF—Dr. I. Q.
10:00 CBL—CBC National News
WABC—Norm Corwin's Series
WJZ—Military Analysis of the News
CFRB—It's a Woman's World
10:15 CBY—Canadian Roundup
10:30 CBL—Don Turner's Orch.
WABC—All Out For Freedom
WEAF—Lands of the Free
CFRB—Columbia Workshop
11:00 CBL—The Carollers
WJZ—Department Store News
11:15 CBL—Britain Speaks
WEAF—Music You Want
11:30 CBL—BBC News Reel
CFRB—Johnny Long's Orchestra
WEAF—Hot Copy
12:00 CFRB—News
WJZ—Millinder's Orch

TUESDAY, AUGUST 11

8:00 CBL—CBC News
CFRB—News
8:15 CHEX—Toast and Coffee
CFRB—Breakfast Rendezvous
8:30 CBL—Musical March Past
CFRB—Christian Science Devotions
WABC—Missus Goes A-Shopping
8:45 WEAF—Jam With Your Breakfast
CHEX—Devotions, Rev. Dr. Smart
9:00 CBL—News; Happy Jack
WJZ—Woman of To-morrow
9:30 WJZ—Breakfast Club
CFRB—Four Clubmen
CHEX—Invitation to the Waltz
9:45 WABC—Hymns of All Churches
WEAF—The Music Room
10:00 CFRB—Ridin' the Range
WABC—Valiant Lady
CBL—Wartime Shopping
10:15 CBL—Kaye's Orchestra
CFRB—Novatime
WJZ—To-day's News with Helen Hiett
10:30 CFRB—Mrs. Aitken
WABC—Armanda of Honeymoon Hill
10:45 CBL—Sweet Hour of Prayer
CHEX—Coming Events
WABC—Fetcher Wiley
WJZ—Chaplain Jim
11:00 CBL—Road of Life
WABC—Mary Lee Taylor
CHEX—Return Engagement
11:15 CBL—Monica Mugan
CFRB—Dora Dean
WABC—Honeymoon Hill
CHEX—Popularity Contest
11:30 CBL, CFRB—Soldier's Wife
WJZ—John's Other Wife
WABC—Bright Horizon
11:45 WABC—Aunt Jenny's Stories
CHEX—Luncheon Music

AFTERNOON

12:00 CBL—BBC News
CFRB—From A to Z
WABC—Kate Smith Speaks
12:15 CBL—Big Sister
CFRB—Farm Broadcast
WEAF—Words and Music
12:30 CBL—Farm Broadcast
CFRB—The Goldbergs
WEAF—Melodies at Midday
12:40 CHEX—Rhythm Roundup
12:45 WEAF—Rhymin' Time
CFRB—Newscast
1:00 CBL—News
CFRB—News; Around the Bandstand
CHEX—Farm Folks Hour
WEAF—Mary M. McBride
1:15 CHEX—Eb and Zeb
CBL—Music for Everyone
WABC—Woman in White
1:30 CFRB—Vic and Sade
WJZ—Building Morale
CHEX—Chapel Chimes
1:45 CFRB—Road of Life
CBL—Toronto Trio
2:00 CBL—Joint Recital
CFRB—Our Gal Sunday
WEAF—Light of the World
2:15 WJZ—Between Book-ends
WEAF—Lonely Women
CFRB—Life Can Be Beautiful
2:30 WABC—We Love and Learn
CFRB—Salon Musicale
WEAF—Guiding Light
2:45 CFRB—Musicale
WEAF—Hymns of All Churches
CBL—Earl Tanner, songs
3:00 CBL—Mary Marlin
WABC—David Harum
CHEX—To-day Your Letter Says
WJZ—Prescott Presents
3:15 CBL—Ma Perkins
CFRB—Swing Time
3:30 CBL—Pepper Young's Family
WJZ—Men of the Sea
CHEX—Sincerely Yours
WABC—Keyboard Concerts
3:45 CBL—Against the Storm
CHEX—From A to Z in Novelty
WJZ—Southernaires
4:00 CBL—Right to Happiness
WJZ—Club Matinee
CHEX—Tommy Atkins Marches On
WEAF—Backstage Wife
4:15 WABC—Joey Kearns' Orch.
CFRB—Big Sister
WEAF—Stela Dallas
4:30 CBL—News; Our Bee Village
WABC—Living Art
CFRB—Stowe's Guests
CHEX—1430 Club
4:45 CFRB—Sweethearts
WEAF—Young Widder Brown
5:00 CBL—Front Line Family
WJZ—Music by Bovero
CHEX—Lindsay Salute
5:15 CFRB—Jurgen's Orchestra
WEAF—Portia Faces Life
WJZ—The Sea Hound
5:30 CBL—Three Suns Trio
WJZ—Flying aPtrol
CFRB—Sing Along
5:45 CBL—News
CFRB—Waltz Time
WABC—Ben Bernie Show
WJZ—Secret City.

EVENING

6:00 CBL—Relax and Enjoy
CFRB—Dinner Music
WEAF—Funny Money Man
6:15 CBL—Market Report
WJZ—Sports To-day
WABC—Voice of Broadway
6:30 CBL—Caridab Garcia, Cuban songs
CFRB—News; Wes McKnight
CHEX—Capitol Entertainment
6:45 CBL—BBC News
WABC—The World To-day
WJZ—Lowell Thomas
CHEX—Songs by Victor Cremasco
7:00 CBL—As a Matter of Fact
CFRB—Amos and Andy
WEAF—Pleasure Time
7:25 CFRB—Vic and Sade
WABC—Glen Miller Orch.
CHEX—Piccadilly Parade
8:00 CBL—Emma Otero, soprano
WJZ—The Lone Ranger
WABC—American Melody Hour
7:45 CBL—Books and Shows
WEAF—H. V. Kaltenborn
8:00 CBL—Grattan O'Leary, Navy Feature
CFRB—Melody Time
WABC—Are You a Missing Heir?
8:15 CFRB—Lum and Abner
8:30 CBL—Ici L'on Chanti
WJZ—Sing for Dough
CFRB—Fun Parade
CHEX—Miner's Bay Lodge
WABC—Hobby Lobby
9:00 WABC—Tommy Riggs and Betty Lou
WEAF—Battle of Sexes
CFRB—Flying for Freedom
CHEX—The Farmer Asks a Question
CBL—Summer Concert
9:30 WJZ—Parade of Bands
CHEX—Cheers from the Campus
10:00 WJZ—This Nation at War
WEAF—A Date With Judy
CBL—CBC National News
10:15 CBL—Masterworks of the Piano
10:30 CFRB—Bert Niosi Orch.
WEAF—Tommy Dorsey's Orchestra
WABC—Talk
11:00 CFRB—Newscast
WJZ—Department Store News
CHEX—Organettes
11:15 CBL—Britain Speaks
CFRB—Bobby Byrne's Orchestra
WEAF—Music You Want
11:30 CBL—BBC News Reel
CFRB—Stan Kenton Orch.
WEAF—St. Louis Serenade
WJZ—Biltmore Hotel Orch.
12:00 CFRB—News
WJZ—Buddy Franklin's Orchestra.

CASH FOR OLD GOLD

- GOLD COIN
- GOLD FILLED PIECES
- DENTAL GOLD
- SILVER

NEW HIGH PRICES OFFERED — VALUATION FREE

WARNE'S JEWELERY

349 GEORGE ST.   DIAL 5171

Get Your News on the Hour Over CHEX

The Examiner Carriers have volunteered to do their bit for the Defense Program by bringing War Savings Stamps right to your home.

25c WAR SAVINGS STAMPS

This Makes It Easy For You To SAVE ENOUGH MONEY TO BUY A WAR SAVINGS CERTIFICATE

Buy War Savings Stamps Now!

To those who ask, "What can I do to help in the present emergency" the Government answers—"Make the continued purchase of War Savings Stamps a regular part of your budget. Start now to invest in the future safety of your country." In offering these Stamps, our Carriers are co-operating with the Government—without profit or remuneration. For your convenience, you may buy one or more stamps each week—they are 25c each. You will be given an Official Folder that will hold 16 twenty-five cent War Savings Stamps that can be exchanged, for a $5.00 War Saving Certificate.

EACH WEEK you can buy from your Carrier one or more 25c War Savings Stamps. You pay him when he delivers the Stamps to you.

Fill in this Coupon and give it to your Examiner Carrier.

Order Blank for War Savings Stamps.

THE EXAMINER CARRIER:—

I want to do my bit for Canada by buying War Savings Stamps regularly. Bring them on your regular collection day.

I would like to have......War Savings Stamps each week.

Name ....

Address ....

....

WEDNESDAY, AUGUST 12

8:00 CBL—CBC News
CFRB—News, Jim Hunter
WEAF—News; Studio X
8:15 CBL—Morning Devotions
CHEX—Toast and Coffee
WABC—Music of To-day
8:30 CBL—Musical March Past
WABC—Missus Goes a-Shopping
CFRB—Melody Men
8:45 CFRB—Delta Rhythm Boys
WABC—Woman's Page
CHEX—Morning Devotions
9:00 CBL—News; Happy Jack
WJZ—Woman of To-morrow
CFRB—News: Interlude
9:15 CFRB—Radio Reader
WEAF—Knights of the Road
9:30 WJZ—Breakfast Club
CHEX—Invitation to the Waltz
CBL—Daily Dozen
9:45 CBL—Music Room
WABC—Hymns of All Churches
10:00 CBL—Wartime Shopping
CFRB—Ridin' the Range
WJZ—Dance Band Parade
10:15 WABC—Stories America Loves
CFRB—Wife Preservers
WJZ—News with Helen Hiett
10:30 CFRB—Mrs. Aitken
CHEX—Stars Over Hollywood
WABC—Second Husband
10:45 CBL—Musical Comedy Time
CHEX—Coming Events
WABC—Fetcher Wiley
11:00 CBL—Road of Life
CFRB—Homecrafters
WABC—Symphonettes
11:15 CBL—Monica Mugan
WABC—Second Husband
WEAF—Vic and Sade
11:30 WABC—Bright Horizon
CBL, CFRB—Soldier's Wife
11:45 CBL—Lucy Linton
CFRB—Musical Make-up
CHEX—Parade of Bands

AFTERNOON

12:00 CBL—BBC News
CFRB—From A to Z
CHEX—News of Hollywood
12:15 CBL—Big Sister
CFRB—Farm Broadcast
WEAF—Words and Music
12:30 CBL—Ontario Farm Broadcast
WEAF—Nellie Revell Presents
CFRB—The Goldbergs
12:40 CHEX—Rhythm Roundups
12:45 CFRB—Newscast
WEAF—Rhymin' Time
CHEX—Invitation to Syncopation
1:00 CBL—News
CHEX—Farm Folks Hour
WEAF—Mary M. McBride
1:15 WJZ—Gospel Singer
CBL—Sketches in Melody
CHEX—Eb and Zeb
1:30 CFRB—Vic and Sade
WJZ—What Is America Thinking?
1:45 CFRB—Road of Life
WJZ—Vincent Lopez' Orch.
2:00 CBL—Joint Recital
CHEX—Make Believe Ballroom
WEAF—Light of the World
2:15 WJZ—Between Book-ends
WEAF—Lonely Women
WABC—Joyce Jordan
2:30 CBL—John's Other Wife
CFRB—Salon Musicale
WEAF—Guiding Light
CHEX—The Curtain Rises
2:45 CFRB—Musicale
WEAF—Hymns of All Churches
CBL—Earl Tanner, songs
3:00 CBL—Mary Marlin
CFRB—Romance of Helen Trent
CHEX—To-day Your Letter Says
WJZ—Hambletonian Race
3:15 CFRB—Swing Time
CBL—Ma Perkins
3:30 CBL—Pepper Young
CFRB—Columbia Concert Orchestra
3:45 CBL—Against the Storm
WJZ—Hambletonian Race
CHEX—Irene Quinlan, piano
4:00 CBL—Right to Happiness
WJZ—Club Matinee
WABC—Cheskin's Orch.
4:15 CFRB—Big Sister
CHEX—Construction Criticism Club
WABC—Victory Begins at Home
4:30 CBL—News; Consumer Information
WABC—Children Also Are People
CHEX—Popularity Contest
4:45 CFRB—Sweethearts
WEAF—Young Widder Brown
5:00 CBL—Front Line Family
WABC—Are You a Genius?
CHEX—Lindsay Salute
5:15 CFRB—Lawrence Welks' Orchestra
WEAF—Portia Faces Life
WJZ—The Sea Hound
5:30 CBL—Three Suns Trio
CFRB—Sing Along
WJZ—Flying Patrol
5:45 CBL—News
WABC—Ben Bernie's Show
WJZ—Secret City.
CHEX—Novatime

EVENING

6:00 CFRB—Dinner Music
WJZ—Man's Corner
CBL—Relax and Enjoy
6:15 CBL—Farm Market Report
WABC—Hedda Hopper's
CFR—Claire Wallace
WJZ—Sports To-day
6:30 CHEX—Capitol Entertainment
WABC—Keep Working, Keep Singing
WEAF—Hollywood News Girls
6:45 WEAF—Bill Stern's Sports
WABC—The World To-day
WJZ—Lowell Thomas
7:00 CBL—As a Matter of Fact
CFRB—Amos and Andy
WEAF—Pleasure Time
7:07 CHEX—Sportscast
7:15 CBL—Two Piano Team
CFRB—Vic and Sade
WEAF—News of the World
WABC—Glen Miller Orch.
7:30 CHEX—Norman Thomas, songs
WJZ—The Lone Ranger
CFRB—Melody Time
7:45 CBL—Talks
WEAF—H. V. Kaltenborn
CHEX—Police Headquarters
8:00 CBL—Willson Woodside;
CFRB—Song Styles
WEAF—Adventures of the Thin Man
WABC—Nelson Eddy
8:30 CBL—Canadian Grenadier Guards Band
CFRB—Band Wagon
WABC—Dr Christian
CHEX—Symphony of Melody
WEAF—Dough Re Mi
9:00 CBL—Chamber Music
WEAF—Those We Love
CHEX—Concert Hall
CFRB—Shirley Temple
9:30 CFRB—Treasure Trail
WJZ—Goldman Band
CBL—Just for You
WABC—Suspense
10:00 CBL—CBC National News
WEAF—Kay Kyser's Musical Quiz
CFRB—Great Moments in Music
WJZ—Garry Moore Show
10:15 CBL—Canada Marches
WJZ—Garry Moore Show
CHEX—Master Singers
10:30 CFRB—The 32nd Letter
CHEX—Make Believe Ballroom
WJZ—National Unity Assures Victory
10:45 WJZ—Freddie Stewart, songs
CBL—Tunes for To-day
11:15 CBL—Britain Speaks
CFRB—Alvino Rey Orch.
WEAF—Music You Want
11:30 CBL—BBC Radio News Reel
WEAF—Paul Martin and His Music
CFRB—Dick Jurgen's Orch.
12:00 CFRB—News Bulletins
WABC—Claude Thornhill's Orchestra.

THURSDAY, AUGUST 13

8:00 CBL—CBC News
WEAF—News; Studio X
CFRB—News, Jim Hunter
8:15 CBL—Morning Devotions
CHEX—Toast and Coffee
WABC—Music of To-day
WJZ—Radio Rendezvous
8:30 CBL—March Past
WJZ—Strike Up the Band
CFRB—Christian Science Devotions
8:45 CFRB—Stewart Entertains
WABC—Woman's Page
CHEX—Devotions, Rev. H. J. Mahoney
9:00 CBL—News; Happy Jack
CFRB—News; Melodic Moods
WJZ—Woman of To-morrow
9:15 CFRB—The Radio Reader
CBL—Knights of the Road
9:30 CFRB—Burl Ives, songs
CBL—Daily Dozin'
WJZ—Breakfast Club
9:45 CBL—Music Room
WABC—Thus We Live
10:00 CFRB—Ridin' the Range
WABC—Valiant Lady
WJZ—Dance Band Parade
CBL—Wartime Shopping
10:15 CBL—Kaye's Orchestra
CFRB—Novatime
WJZ—News with Helen Hiett
10:30 CFRB—Mrs. Aitken
WEAF—Help Mate
WABC—Second Husband
CBL—Choir Loft
10:45 CHEX—Coming Events
WABC—Fetcher Wiley
WJZ—Chaplain Jim
11:00 CBL—Road of Life
CHEX—Return Engagement
WABC—Mary Lee Taylor
11:15 CBL—Monica Mugan
WEAF—Vic and Sade
CHEX—Popularity Contest
CFRB—Dora Dean
11:30 CBL, CFRB—Soldier's Wife

AFTERNOON

12:00 CBL—BBC News
CFRB—From A to Z
12:15 CBL—Big Sister
CFRB—Farm Broadcast
WEAF—Words and Music
12:30 CBL—Ontario Farm Broadcast
CFRB—The Goldbergs
WEAF—Melodies at Midday
12:40 CHEX—Rhythm Roundup
12:45 CHEX—Invitation to Syncopation
WEAF—Rhymin' Time
CFRB—Newscast
1:00 CBL—News
CHEX—Farm Folks Hour
WEAF—Mary M McBride
1:15 CBL—U. S. Air Force Band
WJZ—Gospel Singer
CHEX—Eb and Zeb
1:30 CFRB—Vic and Sade
CHEX—Chapel Chimes
WJZ—Every Man's Book
1:45 CFRB—Road of Life
2:00 CBL—Concert Corner
CFRB—Our Gal Sunday
2:15 WJZ—Between Book-ends
CFRB—Salon Musicale
WEAF—Lonely Woman
2:30 CBL—John's Other Wife
WEAF—Guiding Light
CHEX—The Curtain Rises
2:45 CBL—Earl Tanner, songs
WABC—Joyce Jordan
WEAF—Hymns of All Churches
3:00 CBL—Mary Marlin
CFRB—Romance of Helen Trent
WJZ—Prescott Presents
WABC—David Harum
3:15 CBL—Ma Perkins
CFRB—Swing Time
3:30 CBL—Pepper Young
CHEX—Sincerely Yours
WABC—U S Navy Band
3:45 CBL—Against the Storm
WJZ—Recital Period
CHEX—A to Z in Novelty
4:00 CBL—Right to Happiness
WABC—Jerry Wayne, songs
WJZ—Club Matinee
4:15 CBL—Program Bulletins
CFRB—Big Sister
WEAF—Stella Dallas
4:30 CBL—News; Character from Life
CFRB—Lesley Stowe's Guests
WEAF—Lorenzo Jones
WABC—Highways to Health
4:45 CFRB—Voice of Memory
WEAF—Young Widder Brown
5:00 CBL—Front Line Family
CHEX—Lindsay Salute
WABC—Are You a Genius?
5:15 CFRB—Shep Fields' Orch.
WEAF—Portia Faces Life
WJZ—The Sea Hound
5:30 CBL—Three Suns Trio
CFRB—Sing Along
WJZ—Flying Patrol
5:45 CFRB—Waltz Time
WABC—Ben Bernie Show

EVENING

6:00 CBL—Relax and Enjoy
WEAF—Funny Money Man
CFRB—Dinner Music
6:15 CBL—Farm Market Report
CHEX—Old Timers
WJZ—Sports Commentary
CFRB—Claire Wallace
6:30 WEAF—The Engineer at War
CHEX—Capitol Entertainment
6:45 CBL—BBC News
CHEX—A Voice and a Song
WABC—The World To-day
WJZ—Lowell Thomas
7:00 CBL—As a Matter of Fact
CFRB—Amos and Andy
WEAF—Pleasure Time
7:25 CFRB—Vic and Sade
WJZ—Tracer of Lost Persons
CHEX—Design for Moderns
CBL—Two Piano Team
7:30 WABC—Maudie's Diary
CFRB—Highways to Health
WEAF—How Am I Doin'?
7:45 CBL—New Style Neighbors
CHEX—Barry Horlick
8:00 CBL—Grattan O'Leary
WABC—30 Minutes to Play
CHEX—Lt.-Col. Sloan, talk
WEAF—Post Toasties Time
8:15 CFRB—Lum and Abner
CHEX—Fishing News, Pete McGillen
8:30 CBL—Aldrich Family
WEAF—The Signal Corps Fights
CHEX—Wade Lane Home Folks
9:00 CBL—The Music Hall
CFRB—Suspense, Rebroadcast
WABC—Major Bowes' Amateurs
CHEX—Concert Hall
9:30 CFRB—Romance in Song
WABC—Stage Door Canteen
10:00 CBL—CBC National News
WEAF—Rudy Vallee Show
CHEX—Prize Fight
10:15 CBL—Les Concerts du Chalet
CFRB—Niosi's Orchestra
10:30 WEAF—March of Time
WJZ—Military Analysis of the News
11:00 WABC—News Comments
CFRB—News
WJZ—Department Store News
11:15 CBL—Britain Speaks
WEAF—The Sounding Board
CFRB—Stan Kenton Orch.
11:30 CBL—BBC Radio News Reel
CFRB—Johnny Long's Orchestra
12:00 WJZ—Glen Gray's Orch.
WEAF—Music in the Moonlight

Come in and have us examine your eyes! If you need glasses, we'll fit them to you quickly, accurately, scientifically. You'll enjoy the comfort of unstrained eyes and you'll actually enhance your appearance with properly fitted frames.

Lewis OPTICAL CO.
345 George St.   Phone 8843

Before Planning Your Vacation Get a Copy of the

EXAMINER

VACATION EDITION

Its full of information concerning Ontario's finest Summer Resorts. Will be of interest to you.

Copies Available at the Examiner Office

Fond of Ice Cream

And who isn't. Come in when down town and enjoy a sundae or cooling drink.

Cheery Service

S. S. KRESGE CO. LTD
George at Simcoe   Phone 3945

ROOM AND BOARD

—By Gene Ahern

SCOTT'S SCRAP BOOK

—By R. J. Scott

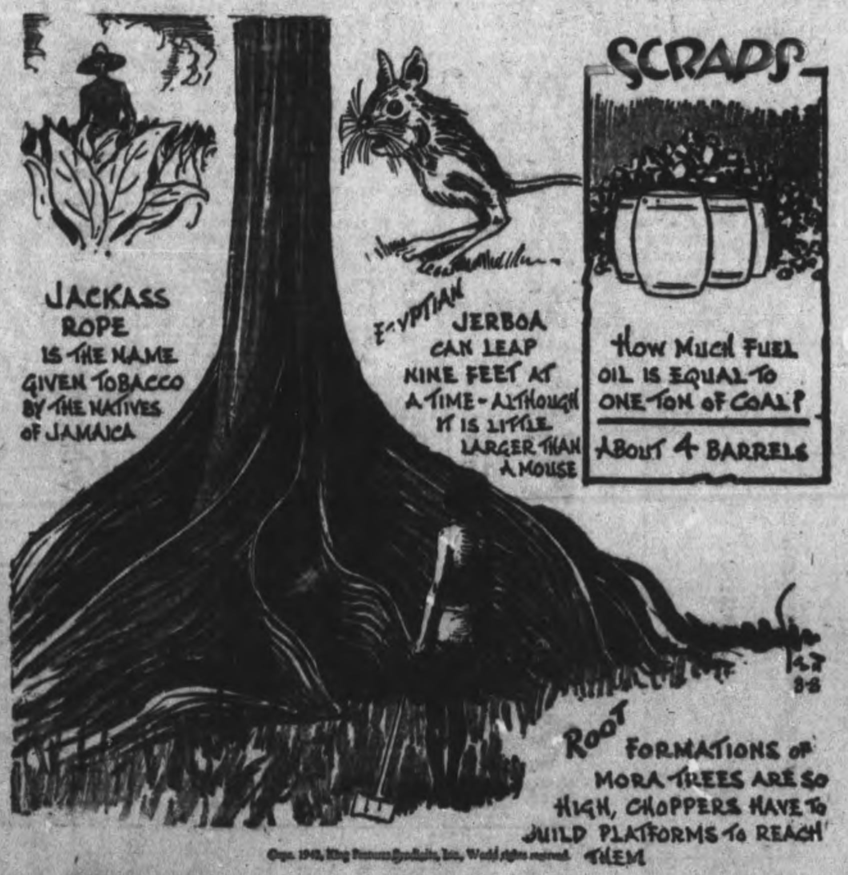

Home Service

Popular Girls Know Card Games

"Slapjack" Is Rough, But Fun!

Friends are grateful today for casual, informal fun. Be ready to entertain one, two or more with such popular card games as "Michigan," "Russian Bank" and "Slapjack."

"Slapjack" is a simple card game but full of wild suspense. Two players, with a pack face down between them, take turns flipping up cards and laying them on the table—fast!

A Jack turns up? SLAP! BANG! You both try to be first to slap it—you both miss—the game goes crazy!

For a group, stunt games are especially fun. Here's one—"Uh Uh Woof Woof"!

In time to a hot, fast radio tune, you all count "One, two, three four five six, uh eight, nine woof, eleven, etc.," in unison. All sevens and multiples of seven are "uh" and all multiples of ten are "woof." When a player makes a mistake he must drop out!

In our 32-page booklet are 47 games and stunts—for two, three or more—to make you a welcome guest, an appreciated hostess. Includes card games, pencil-and-paper and nonsense games, puzzlers, and games of skill.

For your copy of "Games and Stunts for Two or More" send 15 cents in coins or stamps to the Peterborough Examiner, Home Service. Be sure to write plainly your name, address, and the name of booklet.

BARCLAY ON BRIDGE

WRITTEN FOR THE EXAMINER

By SHEPARD BARCLAY

"The Authority on Authorities"

USE THEM SEPARATELY

IT IS important to be able to recognize when a declarer must use his trumps separately, for ruffing, instead of using two on a trick to draw out those held by the defenders. To count up a hand with extensive ruffing possibilities, you first add up the number of tricks available with high cards in the side suits and then pile onto that the number of trumps which can be employed one at a time. Always bear in mind that the defenders, if they sense your plan and are on their toes, may lead a trump at you whenever they can, thus making you use up two trumps on those occasions and cutting down by one the number of ruffing tricks.

North: ♠ Q 10 3; ♥ Q J 10 4; ♦ 7; ♣ A 10 9 7 2

West: ♠ A K 6 4 2; ♥ 9; ♦ A 10 8 6; ♣ J 5 4

East: ♠ 9 7 5; ♥ 8 5 3 2; ♦ K Q 9 2; ♣ Q 6

South: ♠ J 8; ♥ A K 7 6; ♦ J 5 4 3; ♣ K 8 3

(Dealer: North. East-West vulnerable.)

North	East	South	West
1 ♣	Pass	1 ♥	1 ♠
2 ♥	Pass	3 ♥	Pass
4 ♥			

At one table that contract got made because of logical play by the declarer and a single defensive slip by the defenders. West opened the spade K and, seeing the ruffing situation, switched to his lone heart. South took this with the A and, wishing to set up the spade Q for a club discard, led the spade J. West came in with the A and led the club 4 to the K. The A followed, then the spade Q for discard of the last club, and a ruff of the club 7 with the heart 6.

Now the defenders made their slip. When the diamond J was led, West feared the old gag of such a lead from a K-Q-J combination and came in with his A. Having no trump to return, he led a diamond for a ruff by the heart 10. Then the club 10 was ruffed by the heart 7, the diamond 4 by the heart J, the club 9 by the heart K and the diamond 4 by the heart Q. East winced each time he had to under-ruff, as, if his partner had played low when the diamond J was led, he could have won the trick and returned a trump, compelling the declarer to use two and beating his contract.

At another table South, after winning the trump lead to the second trick, also tried one round of trumps himself. When he shortly thereafter led a diamond, West let East win it and return another trump. There the contract was downed two tricks.

* * *

Your Week-End Lesson

If your side has two major suits containing a total of eight cards each between your own hand and the dummy, which is usually the preferred choice as the trump? Why? Can you furnish an example or examples of the reason or reasons?

Distributed by King Features Syndicate, Inc.

North School News

Miss Ida Leiper of Norwood is spending a few days with her daughter, Mrs. W. Gardiner.

Mrs. Jack McClelan and daughter Ruth of Peterborough spent the week-end with Mrs. Jacob Gardiner.

Mrs. Jennie Patterson of Norwood is spending a few days with Mrs. Charles McConnell.

Miss Lena McNeely is holidaying at Cedar Cottage, Belmont Lake.

Miss Lulu Elliott is spending a few days with her brother, Mr. Albert Elliott of Asphodel.

Mrs. J. McNeely of Peterborough spent a few days with her brothers, the Messrs. H. B. and Eugene McLaughlin.

Mrs. E. McLaughlin and Miss Therza Hicks spent Wednesday afternoon at the Joant Cottage, Trent River, the guests of the former's daughters, the Misses McLaughlin.

BOOKS PUBLISHED

A total of 11,053 books were published in Great Britain during 1940.

LI'L ABNER

—By Al Capp

HENRY

—By Carl Anderson

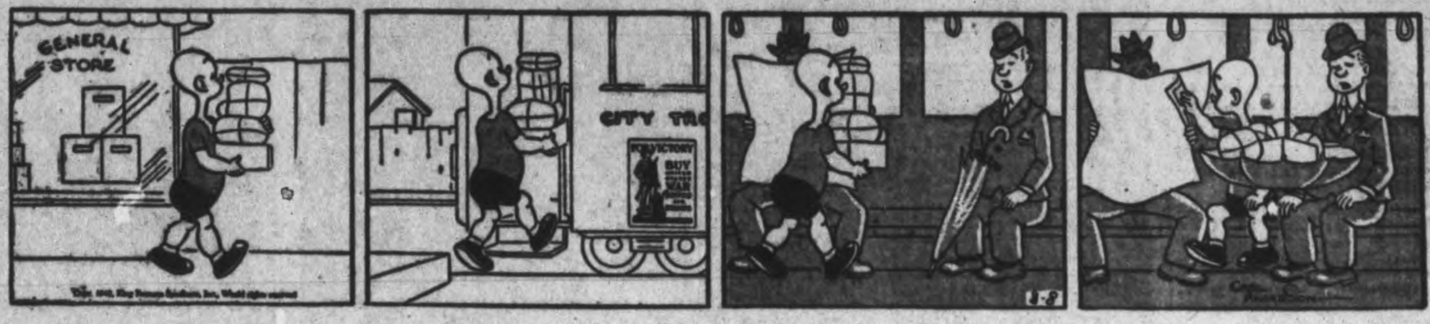

DONALD DUCK

—By Walt Disney

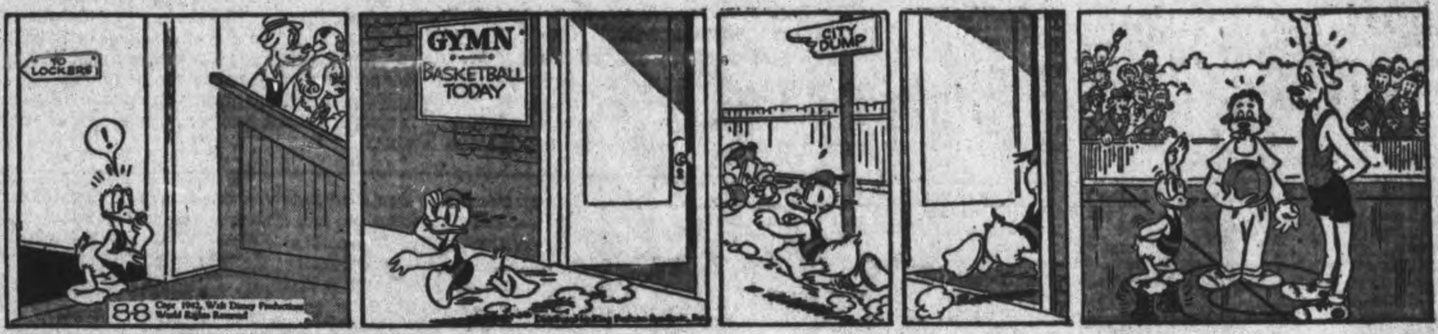

BLONDIE

—By Chic Young

MUGGS AND SKEETER

—By Wally Bishop

BRICK BRADFORD

—By William Ritt and Clarence Gray

TILLIE THE TOILER

—By Russ Westover

Omemee Police Constable Resigns Office

OMEMEE, Aug. 8 — (ENS). — Omemee Council met in the council chambers on Monday night, August 3. Reeve J. A. Bent, Councillors Parsons, Douglas and Burgess present.

Treasurer's report showed a balance in bank of $3,944.47.

Moved by Douglas, seconded by Parsons, that county rates, $1,907.66, be paid.

Parsons-Burgess: That municipality bid in property at adjourned tax rate if said property is not bought at regular rate and that intention to bid be advertised.

Owing to certain names being inadvertently omitted from assessment roll, a correct voters' list could not be compiled. Court of Revision was re-opened, with a view to rectifying this condition. A motion was passed that approved list be added to roll.

Parsons-Douglas: That a by-law authorizing annual fall assessment be received and read.

By-law No. 657 provides for assessment to be conducted in the fall of each year and permits 1942 assessment roll to be used for 1943 tax roll.

Constable Dixon tendered his resignation owing to his leaving the village.

Burgess-Douglas, that above resignation be accepted.

Burgess-Douglas: That tenders be advertised for part time constable, said office to include road superintendent, fire chief and sanitary inspector, also advertise in Peterborough and Lindsay papers.

The following accounts were read and ordered paid:

Street lights, $82.17; Dunlop Rubber Co., G. Lloyd, $8.75; J. Dixon, salary, $83.34; J. Dixon, account, $2; telephone, $2.31; D. Smith, $12.60; W. Kinbsboro, 81c; county rates, $1,907.66.

Moved by Burgess and Douglas, that council adjourn to meet Monday, August 17, at 8 p.m. Carried.

Personals.

Miss Hazel Wilson spent the week-end and Civic Holiday with her sister Gladys, in Ottawa.

Mrs. Orser of Toronto is visiting her sister, Mrs. R. Wilson.

Master Ronald Starr of Toronto is visiting this week with Mr. and Mrs. E. Best.

Five Lake Freighters For Ocean Service

TORONTO, Aug. 8—(CP).—Five lower lake canal-sized freighters from Toronto and other Great Lakes ports have been requisitioned and will sail shortly for deep-sea service, shipping officials said.

All five ships, officials said, will join other lake freighters in the coastal trade for the duration of the war. Since the war began more than 50 lower lake freighters have seen service in the war zone.

3 DIMENSIONAL HEARING

This is the new, clearer, more natural sound brought you by the new Radio-Amplified Symphonic Acousticon, the hearing aid based on the findings of the U. S. Gov't Deafness Survey. Call us today for appointment at your home or our office. Absolutely no obligation.

Write E. Allin, Deseronto

ACOUSTICON

A VACATION FOR THE FAMILY at the New HOTEL TADOUSSAC

Everyone's happy when you spend your family vacation at the new Hotel Tadoussac. The youngest generation vote the broad safe beaches perfect for romping and building sand castles.

Grown-ups cast their vote for swimming in the warmed outdoor saltwater pool or freshwater lakes—for golf on the sporty 9-hole course—or for tennis.

And Dad votes for the fishing! In the nearby chain of well-stocked lakes he'll get his trout and land-locked salmon—be home again with his family by nightfall. For him it's two holidays in one!

OPEN UNTIL SEPTEMBER 15

The New HOTEL TADOUSSAC

TADOUSSAC • QUEBEC

Reasonable family rates, as always. For information, apply your C.S.L. Office, E. G. Brown, Manager, Tadoussac, Quebec, or any travel agent.

A DIVISION OF CANADA STEAMSHIP LINES

On The Ground And In The Air These Guns Promise Sudden Death To Nazis

Every day more of these vicious guns are coming off the production lines in Canadian munitions factories. The weapons shown in the photo at LEFT are Boys anti-tank rifles. A highly efficient weapon, the Boys fires a .55-inch armor-piercing bullet which immobilizes tanks by striking at their vulnerable points. The worker in the photo is inspecting finished guns. Whenever you hear the angry rat-tat-tat of a Spitfire fighting plane you may be sure it is produced by a Browning aircraft .303-inch machine gun like the ones in the photo at RIGHT. The girl munitions worker is gauging barrels for Browning guns. Both weapons are in quantity production at Canada's great Bren gun factory, one of the largest machine gun manufacturers in the world.

MORE ABOUT—

German Forces

Continued from Page 1

ed place, while in another sector 1,500 Germans were reported killed in three days. There the Russians said they were stopping German tanks with point-blank artillery fire.

In the Don River elbow Red Star said both sides captured and lost several populated points in shifting and violent battles.

Below Voronezh, at the northern end of the blazing front, the communique said Soviet forces which crossed the Don had captured several additional points.

Brisk fighting of a local nature broke out on the Leningrad front and in the Bryansk sector, 200 miles southwest of Moscow, the communique said, resulting in the killing of 280 Germans and destruction of 10 tanks.

One Soviet unit was credited with destruction of more than 100 tanks in throwing back 17 separate German attacks south of Kletskaya.

At the northern end of the flaming Don River front, the Russians reported Red Army units forced a crossing south of Voronez, and then repulsed three German counter-assaults. Hand-to-hand fighting developed in the initial atttack and the Germans were reported put to flight by bayonets and hand grenades.

In another battle in this sector Hungarian troops were declared routed. The Russians said a large number of Hungarian officers and men surrendered.

MORE ABOUT—

Gandhi Appeals

Continued from Page 1

taught me that disaster must not be repeated in India."

"I want you to look upon the immediate recognition of Indian's independence as a war measure of first-class magnitude," he said.

Gandhi's appeal came after the British Government already had taken steps to assure the flow of essential commodities to India's millions in the event of a general closing of stores by Gandhi's followers in a non-violent revolt. The Congress' approval of the resolution authorizing the disobedience campaign by the Congress was regarded as certain.

Gandhi said a repetiton of the disasters of Malaya and Singapore could not be averted in India "unless Britain trusts the people of India to use their liberty in favor of the Allied cause."

"By that supreme act of justice," he said, "Britain would have taken away all cause for the seething discontent of India....I submit that it is worth all the battleships and airships hat your wonder-working engineers and financial resources can produce."

American Ears Poisoned.

Asserting that "false propaganda has poisoned American ears," he added: "You have made common cause with Great Britain. You cannot therefore disown responsibility for anything that her representatives do in India."

The letter ended with the salutation: "I am your friend."

An order, prohibiting the closing of shops and restaurants during a Hartal (days of mourning), empowered District Magistrates to operate stores if the owners refused to open and to sell at fixed prices a number of products including grain, sugar, milk, vegetables and meat.

The British action came a few hours after 8,000 Indians heard Gandhi, addressing the Congress Convention in support of a resolution demanding India's immediate independence from Britain, declared:

"Now is the occasion when we will have to rise."

MORE ABOUT—

U.S. Planes Raid

Continued from Page 1

Still another enemy aircraft was listed as probably shot down in combat, though its destruction could not be confirmed.

The raid was the second on the Japanese air base at Canton in three days. Thursday American fliers were credited with destroying 10 grounded enemy planes in a surprise assault without loss to themselves.

The communique said extensive damage was done to the "White Cloud" airdrome as well as to docks and harbor buildings in this morning's raid. The bombers operated with a fighter escort.

Nine Jap Fighters Went Up.

At least nine Japanese fighters rose to challenge the raiders, but only after they had dropped their cargoes of high explosives in the target area, the bulletin declared.

The exploits of the American army fliers, who have been nicknamed the "Sky Dragons" by the Chinese, brought a glowing tribute from the newspaper Ta Kung Pao.

"They are sowing the seeds of hope in the people in occupied areas," the paper said. "They provide a stimulus for Chinese soldiers at the front and heighten the morale of our people behind the firing line.

"The American Government and people can well recognize the fact that the United States army air forces in China represent the maximum gain for the smallest price."

MORE ABOUT—

Red Army's

(Continued from Page 1)

that the Kuban river, fed by melting snow, now is at high water mark may have an influence on the German decision for it must be an obstacle as formidable as the Don.

One curious feature of the recent fighting has been the extensive use the Germans are making of the troops of Satellite countries. That, combined with the fact that no strong diversionary operations have been opened on the northern sector of the front, makes it appear as if Germany may either be feeling the strain on her manpower or that a considerable part of her army may not have recovered from the effects of the winter war.

There have been no indications of failure of the Satellite troops to fight well but it may be doubted that they have the staying power of the German army.

The Calendar

The Calendar soon will bear watching if the Germans fail to maintain the impetus of their offensive. Last year the first phase of the final offensive opened Oct. 2 and was brought to a standstill by Autumn rains and mud the third week of the month. We may be certain that the German General Staff will not consent to repeat the second phase which opened when frost had hardened the ground and was stopped by sheer cold.

The Nazis, therefore, have not more than two months in which to gain decisive results this year.

In Egypt, the lull has been practically unbroken for the last week. Reports of strenuous efforts being made, with considerable success, to reinforce Field Marshal Erwin Rommel may be accepted as true. There is, however, a definite limit to the size of the force he can employ; a limit imposed by the nature of the country and his land communications.

When that limit is reached and he has accumulated reserves of material in the forward areas he may be expected to strike.

Although Gen. Sir Claude Auchinleck may be slower to develop his maximum strength, with shorter communications he ultimately could maintain a larger force than his opponent. For offensive action, Gen. Auchinleck, with further to go to produce decisive results, needs a numerically-superior force if he is to maintain his momentum after starting.

Glancing Back 25 Years

British troops in Flanders Aug. 4, 1917 marked the third anniversary of their nation's entry into the first Great War by fighting through another progressive phase in the Battles of Ypres.

Prime Minister Lloyd George renewed and strengthened Allied confidence when he likened the war's progress to mountain climbing.

He said, "No one has any idea how near the top we may be. A mere crag may hide it from our view and we are staggered for a moment into a crevice (current Russian reverses). But we will climb again. Climbing with strong limbs and firm purpose and together we shall reach the summit of our hopes."

Three Airmen Killed

Macleod, Alta., Aug. 8—(CP). — Three members of the Royal Canadian Air Force were killed last night when their twin-engined Anson training planes collided in mid-air and crashed a few hundred yards from their home landing field at No. 78 Service Flying Training School here. Their names were withheld pending notification of their next-of-kin.

New Officers

Cadets graduating Friday from the officers' training centre at Gordon Head, B.C., include four district men: R. M. Hamilton, Lorne C. Bateman of Peterborough; J. H. Morrow, Brighton; A. W. White Lindsay. Most of the class receive the rank of second lieutenant in the Canadian (active) army. A few received lieutenants' commissions.

10 Percent Score Considered Good At Jarvis RCAF Gunnery School

By CHARLES BRUCE
Canadian Press Staff Writer

R.C.A.F. bombing and gunnery school, Jarvis, Ont., Aug. 8.—(CP)—Flying Officer Jimmy Simpson waggled his wings and a tube of canvas crept back into view, a couple of hundred yards away, 2,000 feet or so above Lake Erie.

Flying Officer Alf Wood slipped off the safety catch and as our old Fairey Battle came abreast of the Drogue, gave out with a burst from his Vickers G. O. For the benefit of the visiting newspaperman FO. Wood had spaced a few rounds of tracer in his magazine and we could see the sparks lighting up around the Drogue.

An air gunner gets the chance to shoot, 2,800 rounds in the air; first he fires tracer at the water, to get an idea of curvature, drift and the feel of the thing. Then come "splash targets," cones of wood also in the water, and finally the Drogues, fired at from different speeds and angles.

Closest Thing to Actual

Shooting at Drogues is the closest thing to combat a potential air gunner gets before he draws his wing and sergeant's stripes (or commission) and goes to an operational training unit on the coast or overseas. Considering the field of fire, variation in turrets and gun mountings, the instructors consider a 10 per cent. score on the Drogues pretty good. Note: For the record, FO. Wood got something over four per cent.

LAC. Chesley Lockhart of Coldbrook Station, N.S., and LAC. Arie Fox of (35 Henrietta St.) Toronto, had just come down from basting away.

Every five minutes, in flying weather, a plane takes off with two students, one firing plain ammunition, the other using colored bullets that leave a red-rimmed hole in the Drogue for the totting up of individual scores.

New Opportunities

Formation of a straight air gunner's course has opened up new opportunities for fellows who may have been on general duties, or who may not have the educational qualifications for wireless air gunner, pilot or observer. Right now at Jarvis a bunch of youngsters from all over Eastern Canada struggle with Aircraft Recognition, Armament, Signalling and Navigation, a smattering of mathematics—to get the hang of the theory—and numberless odds and ends of information necessary to make a competent air gunner.

Flt. Lt. Godfrey Senior, former Toronto construction engineer, says: "In some ways, air gunners may have felt they were almost 'forgotten men'; unquestionably more attention has been paid to the other branches. But actually, the air gunner is just as important a man as any other; in a pinch, he may be much more important. This course is a chance for a man who might otherwise be used on general duties to come through as air crew, and for a man who really seeks to make good at air gunnery to go as far as he wants."

Here at Jarvis, FO. Good puts the boys through their armament paces and FO. George Wills, former Toronto departmental store man gives them navigation.

Then the youngster buckles on his parachute harness and gets into the turret of a Bolingbroke or behind a Vickers in a Fairey Battle and one of Flt. Lt. D. W. Sayles' pilots takes him up to perforate a Drogue. Note: Flt. Lt. Sayles (naturally, the nickname is Chic) left a private flying business in Red Bluff, Cal. to come to Canada when war started. He's officer commanding gunnery flights at Jarvis.

Kingston Employer Is Heavily Fined

KINGSTON, Ont., Aug. 8—(CP).—Issuing a warning to employers who fail to observe the law in respect to the Unemployment Insurance Act, Magistrate J. B. Garvin today levied fines totalling $150 against J. H. S. Derry, operator of a Kingston tailoring and drycleaning establishment, when the latter was found guilty of six charges laid by the Employment Insurance Commission. The six accounts concerned the unemployment insurance payments of six employees.

Besides the fines of $25 in each case, Derry must pay the penalty of unpaid contributions and counsel fee of $25.

German Soldiers Sail For Britain

MONTREAL, Aug. 8.—(CP)— All Germans in occupied countries are not confident of victory or of the justice of the Nazi cause according to a strange story reaching the Norwegian information Bureau here today.

Last April three German officers boarded the schooner "Luna" at a quay in Bergen. They offered the crew spirits containing a sleeping draught, the Bureau said, and ordered the skipper to sail for a spot where more Germans were taken aboard and they put out to sea. Subsequently the Norwegian crew of the schooner was ordered into a small boat and sent back to Norway.

The schooner then set a westward course—for England.

Marmora News

Mr. and Mrs. Ray Loveless and two children of Schumacher are visiting Mr. and Mrs. H. O. Loveless at Crowe Lake.

Mr. John Holsey of Foxboro is visiting his daughter, Mrs. Archie Jones. In spite of the fact he is over 90 years of age, he is enjoying fairly good health.

Marmora Women's Institute is observing Grandmother's Night at the regular meeting to be held at the home of Mrs. F. Grant next Wednesday.

Miss Barbara Underwood of Toronto has been spending holidays with friends here.

Mrs. Bruce McInroy is spending two weeks with friends in Toronto.

Mr. and Mrs. Walter Henderson of Russell, Ont., spent a few days last week with Mr. and Mrs. J. A. McGarvey.

Mr. and Mrs. W. E. Gould of Campbellford attended the funeral of the late Mrs. W. A. Sanderson on Wednesday afternoon.

Misses Betty Grant and Iris Hannah are visiting the former's father LAC. Frank Grant in Guelph this week.

Mrs. E. Gilbert of Toronto visited her daughter, Mrs. E. C. Prentice and Mr. Prentice for a couple of days this week.

Week-end guests included Mr. and Mrs. Harry Lowery, Toronto and Mr. and Mrs. Sandy Drysdale and three children of Northbrook with Mr. and Mrs. Walter Lowery. LAC. Frances Hulsman, Montreal with his parents Mr. and Mrs. J. Hulsman; Mr. and Mrs. M. Jones and three children, Oshawa with relatives here.

Mrs. William Carman and son of Niagara Falls, N.Y. have returned home after vacationing with the former's mother, Mrs. Rose Derry and family.

FULL HOUSE

The total membership of the British House of Commons when every seat is filled is 615.

EXPERIENCE gained over a period of many years in the INSURANCE business is worth something to YOU. Let us analyse your present Insurance Protection. There is no obligation. Call us today. Broader coverages are available and it will be to your advantage to have expert advice on all Insurance matters.

Davis-Thompson Co.
Insurance and General Agency
433 GEORGE ST. DIAL 4724

Bethany News

Miss Nora Husband of the R. C. A. F. spent the week end with her cousin, Miss Doris Driver.

Miss Mary Kirk of Toronto was a visitor at the home of Miss D. Driver over the holiday.

Mr. Douglas Driver and son Gordon of New Toronto, spent the week end at the home of his parents, Mr. and Mrs. Alfred Driver Wilson st.

Mr. and Mrs. Hancock and children of Kirby were guests of their parents, Mr. and Mrs. George Waddell, on Tuesday of this week.

Miss Gladys Driver, eldest daughter of Mr. and Mrs. Leonard Driver has accepted a position with Mr. R. W. Prince.

Mr. Cecil McMullen of the R.C. A. F. and family were visiting relatives in Bethany on Monday.

Mrs. William Philips, Mrs. G. Waddell, Mrs. Reg Palmer and Miss Lila Davis were among those on Wednesday assisting with the very large berry crop at the home of Mr. and Mrs. James Boggs of Pontypool.

Mr. and Mrs. Allan Thompson of 38 Cody Avenue Toronto, accompanied by Mrs. J. S. Donley of 700 Water Street, Peterborough, spent Thursday with Mrs. G. Foster, Glengarry Road.

Mrs. Forest and Miss Daisy Forest of Winnipeg are guests of Mr. Wm. Stark and Miss Helen, Front Street.

Mrs. I. Fallis and son, Wellington accompanied by Mrs. Walter Rowland visted Mrs. Alvin Armstrong at Oakwood on Wednesday.

Weather Keeps R.A.F. Grounded

LONDON Aug. 8. — (CP).—German air raiders dropped bombs during the night at scattered points in Eastern England and the Eastern Midlands but the attacks apparently were on a small scale and first reports indicated casualties were light.

A lone enemy raider also dropped a stick of bombs before dusk last evening on the north-east coast of Scotland killing three persons and injuring ten others.

One of the night raiders was reported shot down.

Bad weather kept he R.A.F.'s big bombers at home for the night.

OBITUARY

MRS. JOHN McCONNELL

OMEMEE, Aug. 8—(ENS)— The death occurred in the Ontario Hospital, Whitby, on Wednesday evening of Sarah Adeline Magill, wife of John McConnell in her 62nd year.

The late Mrs. McConnell was born in Manvers township, daughter of the late Mr. and Mrs. Henry McGill. She was married in 1901 and his resided in Emily Township ever since.

Surviving are her husband, two sisters, Mrs. Wm. McConnell of Omemee and Mrs. H. Shackleton of Midland, three brothers, Louis, Fred and Maxwell of Manvers township.

The funeral was held Friday from her late residence, the Rev. R. M. Patterson officiating. Interment was made in Emily Cemetery.

PRODUCES ARROWROOT

The West Indies island of St. Vincent controls Empire production of arrowroot.

Hospital Costs Increase Council Learns

Local hospital accounts paid by the city during the 18 year period from 1924 to 1941 inclusive amounted to $131,047.59 according to the information compiled for the relief committee Thursday afternoon.

Nicholls Hospital received $61,026.18 and the total paid to St. Joseph's was $70,021.41.

The statement was prepared in the detail of annual hospital costs for the purpose of scanning the trend in the expense as comparatively indicated from year to year. The relief committee has known that in the last year or two hospital bills paid out of the municipal treasury have been on the increase while local relief has dropped to a hardpan minimum.

The hospital bill to the end of July this year was $3,134.46, an increase of $654.86. Payment to Nicholls Hospital was $1,991.76 and to St. Joseph's $1,142.70. The most of this expenditure was incurred in the care and treatment of old age pensioners.

The details of these accounts were: Nicholls: relief patients $337.75, indigent patients $1,654.01. St. Joseph's: relief $231.80 and indigents $910.90.

Of the total for seven months $569.55 was paid for relief patents, and $2,564.91 was paid for other indigents, persons receiving old age pensions.

Home Nursing

The relief committee of which Alderman Glover is chairman has been informed that some pensioners, health gone with their age, remain in hospital four and five months. The committee has been concerned about avoiding unnecessary cost without adopting any policy that might seem parsimonious or harsh. For the present they are going to enquire from other cities about their respective experiences and also send along to them copies of Peterborough's hospitalization outlay for 18 years.

The city has cut down hospital expense for relief patients by means of public nursing service in the homes of those who were not so ill that hospital care was the only help for them.

The committee also received yesterday the July statement of relief $874 last month and $1,831.13 for the same month last year. The per capita cost was $7.82 as against $5.75 a year ago. It was learned from the relief office that the drop to three figures last month was partly explained by a circumstance of bookkeeping, and is not quite so favorable to the treasury as it would seem.

TEN MILLION CIGARS

About 10,000,000 cigars are manufactured annually in Jamaica.

M. RAWLINSON LIMITED
Established 53 Years
Specialists in MOVING, STORING, PACKING, SHIPPING.
Experienced, Efficient Movers to anywhere in Canada or United States. Covered padded vans. Also seven up-to-date warehouses for storing household effects.
610 YONGE ST. TORONTO
Telephone Kingsdale 5125.

VISIT Quaint, Historic, Romantic QUÉBEC PROVINCE

Your oldest sister province warmly welcomes you to a "good neighbour" holiday in old Québec—it's economical, too, because just next door! Though our people and factories, like the rest of Canada, are toiling night and day producing vast streams of war weapons for our common Victory, Québec is still your ideal vacation land. Her old-time charm and scenic beauty remain unchanged, her hospitality as cordial as ever; overseas and in Canada, her sailors, soldiers and airmen gallantly share in Canada's battle.

Enjoy a complete change of scene this summer or fall, with every sport (sea-bathing) and relaxation; old-time customs, famous cuisine in Canada's finest hotels, inns, "pensions", camps.

You can easily reach almost every part of Québec by rail, steamer, plane, bus and by good roads. No tolls on provincial bridges, no individual liquor permits required.

LA PROVINCE DE QUÉBEC
CANADA'S OLD-WORLD VACATIONLAND

Weather
Partly cloudy; Cooler

Evening Peterborough Examiner

FINAL
LAKESHORE AND CITY EDITION

VOL. LXXXVI, No. 33 PETERBOROUGH, MONDAY, AUGUST 10, 1942 ★★ PRICE THREE CENTS

POLICE FIRE TEN TIMES TO CHECK BOMBAY RIOTS

Allied Solomon Offensive Gains

Reds Begin Scorched Earth For Maikop Oil Fields As Caucasus Defences Crash

Russ Hold Own In Stalingrad Tank Battles And On Violent Voronezh Front While Huns Claim New Black Sea Ports

By EDDY GILMORE
Associated Press Staff Writer

MOSCOW, Aug. 10—(AP).—Driven back by relentless, hard thrusts of German motorized troops and Alpinists, Red army defences before the oil fields of Maikop and in spurs of the Caucasian foothills appeared to be cracking today.

Front line dispatches telling of tremendous explosions roaring over a broad area seemed to indicate the Russians were carrying out with ruthless abandon the scorched earth policy in the first oil regions the Germans have been able to penetrate in their Caucasian thrust.

(The Germans, suddenly extending their drive eastward along the Baku Railway toward the Caspian, claimed the capture of Pyatigorsk, 110 miles southeast of Armavir and midway between the Black Sea and Caspian. They already had claimed to have reached the Caucasin slopes on a 250-mile front and captured Maikop and Krasnodar in the northwest Caucasus.)

In large-scale tank battles in the Kotelnikovski area of the Don elbow, southwest of Stalingrad, the Soviet machines appeared to be as strong as the Germans, and the Red Army was counter-attacking with some success.

Reds Widen Bridgeheads

Five hundred miles north of the Caucasus, in the Voronezh flank, the Russians were making further headway, expanding their bridgeheads on the west bank of the Don, taking several populated places in violent fighting, and repulsing German counter-attacks between the Don and Voronezh.

The Germans were bringing up reserves and still maintaining commuications with their groups before the city, however.

In the oil-bearing Maikop-Krasnodar area of the Northwest Caucasus, said today's communique, the Germans were "striving hard to advance," and dispatches from the front said great shroulds of dust and smoke were draped over a broad landscape already baked by a broiling summer sun.

Pravda, the Communist party newspaper, said roaring blasts seared a wide area, and it was reasonable, observers said, to believe that the Russians would destroy the oil installations before the German reach them. The Maikop fields produce about seven per cent of Russia's petroleum.

Carve Up Rumanians

The newspaper Pravda reported that Kuban Cossacks were in action in the Armavir area and said that "in a series of vigorous cavalry attacks in co-operation with attack planes they cut up over 1,000 Ru-

SOVIET DEFENCES
(Continued on Page 14, Column 5)

RAF Lambastes Rail Centre Of Osnabrueck

LONDON, Aug. 10.— (CP).— A strong force of British bombers, returning to the offensive against Germany after two nights of bad weather, attacked he railway and industrial centre of Osnabrueck and other objectives in Northwest Germany last night, the Air Ministry announced to-day.

Docks at Le Havre, France, and air fields in Belgium and the Netherlands also were bombed.

Six bombers were missing from the night's operations and one fighter from offensive patrol yesterday, the Air Ministry said in its communique.

In scattered light attacks by the German Air Force on Britain during the night, three invading bombers were reported shot down.

A Key Junction.

Osnabrueck is a centre of great railroad yards through which virtually all the traffic from the Rhineland and Ruhr is shunted. It has been mentioned in R.A.F. communiques 39 times previously, but some of the raids were light. It was last mentioned on the night of June 19.

The Germans' new phosphorus fire bombs were among hundreds of incendiary missiles which fell near a town on the southeast coast of Eng-

R.A.F. LAMBASTES
(Continued on Page 14, Column 8)

Negotiations Advance

MOSCOW, August 10, —(AP) — Maj.-Gen. Follett Bradley of the United States army air forces, who is here on a special mission for President Roosevelt, today expressed satisfaction at the progress of his negotiations after four meetings with Soviet military authorities.

Here to expedite the flow of American supplies to Russia he said "the general attitude (of the Russians) has been one of sincere friendship and co-operation."

Great Yank Air Force In Britain Now Ready For Joint RAF Hammer Blows At Hun Cities

LONDON, Aug. 10—(CP).—Maj.-Gen. Carl Spaatz, commander of the United States Army Air Forces in Britain, declared today that the American Air Force is ready to begin attacks against Germany "within the immediate future."

"The American Air Forces and the Royal Air Force have worked in such full co-operation that we are proceeding ahead of the actual schedule," he said.

"Within the immediate future operations in accordance with plans that have been in the making between the Royal Air Force and the American Air Forces will commence."

Declaring his gratification at the helpfulness of "our British ally," Spaatz added: "Our enemy at the appointed time will feel the might of a thoroughly co-ordinated British-American Air Force."

Canada's First Paratroops To Train In Manitoba—Ready In 5 Months

OTTAWA, Aug. 10—(CP).—Canada's first parachute battalion will be organized and trained at Shilo military camp in Manitoba, Brig. E. G. Weeks, deputy chief of the general staff, annonced at a press conference today.

Since only fully trained soldiers are being taken into the parachute formation it is expected the unit should be fully trained and ready for action in five or six months.

Maj. H. D. Proctor, 31, of Ottawa, has been designated commanding officer fo the paratroops and will head a group of six officers and 20 non-commissioned officers who will be assembled in Ottawa and sent to Fort Benning, Ga., for paratroop training with the United States Army.

This group will return to Canada in October to act as instructors and officers for the unit which will then be organized.

Another group of officers and non-commissioned officers is being selected from the army overseas and some, if not all, of these will go through a parachute training course with the Royal Air Force in England.

The overseas group will return to Canada, bringing with them experience in overseas service and knowledge of British methods.

Uses Best Of Two Tactics.

"So we will have a group of experts not only in United States methods but in British methods," said Brig. Weeks. "We propose to pick out the best features of the two methods and adopt them as the Canadian system."

Consideration is being given to a special rate of pay for paratroops. Maj. Proctor has under study the designing of a special badge for the battalion. A study is also being made of the uniforms and other equipment used by both British and American paratroops, with a view to deciding on Canadian equipment embodying the best features of both.

"The department of national defence believes that Canadian soldiers in the last war and in this one have shown that they have the guts, the intelligence and the endurance needed for this type of work," said Brig. Weeks.

"The department is not going to leave any stone unturned to see that our paratroops get the best possible training and equipment. And we are satisfied the Canadian parachute troops will be second to none."

While the first group is getting training at Fort Benning the department will proceed with erection of a jumping tower and installation of other training equipment at Shilo. It is hoped everything will be ready when the group returns from Georgia in October, but should any delay occur the United States Army has agreed to train another group.

A weekly allotment of men will be fed into the school at Shilo after it opens and the battalion will be organized soon after.

R.C.A.F. Cooperating

"We have a complete understanding with the Royal Canadian Air Force and they will have their side of the show ready as soon as we have ours," said the Brigadier.

He said the Air Force has to carry the paratrops and so must be in complete control while the troops are in the air. One of the advantages of the Shilo Camp is that there are two airdromes nearby.

"Although foreign armies have been using paratroops for some time," he said, "there is still much to be learned about their use.

"We propose to experiment because we believe Canadians may be able to improve on the experience and developments of others."

Training of paratroops is progressive. The men first go through a hardening course. Then they learn to jump, land and tumble from walls. Next comes jumping from the tower which is 250 feet high. The first tower jumps are "controlled"—that is, the parachute is guided by guy wires. Then come free jumps, then individual jumps from aircraft, and finally unit-training or mass-jumping from aircraft

Paratroops work is strictly voluntarily. Not only are the men volun-

CANADA'S FIRST
(Continued on Page 2, Column 3)

Batter Japs' Bases By Air, Sea

Believed Beginning Of Major Push; Heavy Force Involved

By C. YATES McDANIEL
Associated Press Staff Writer

ALLIED HEADQUARTERS, Australia, Aug. 10 —(AP)—The United Nations' first powerful offensive of the Pacific war flamed into its fourth day today by sea, air and possibly land against savagely resisting Japanese in the Solomon Islands with supporting assaults by Allied airmen on enemy positions in New Guinea and the Bismarck Archipelago.

Latest word on the continuing action in the Solomons, while scant, indicated the initiative remained in the hands of the Allied fleet and other Allied forces which joined the battle Friday.

This information was relayed from Pearl Harbor, Hawaii, late Sunday by Admiral Chester W. Nimitz, United States Pacific naval commander. He gave no details as to the scope of the area under attack or the extent of the operations but all signs were that the drive might be developing into a major offensive operation.

Admiral Nimitz said the attack, on the Tulagi area in the southeast part of the Solomons, 600 miles off northeastern Australia, was being pressed by sea and air against Ja-

POUND JAP BASES
(Continued on Page 14, Column 1)

All Not Dark

LONDON, Aug. 10—(CP), —The Russians are holding all thrusts at Stalingrad and have taken the offensive at Rzhev and Voronezh but the scale of their counter-attacks is not yet known here, British military sources said today.

The surprise German drive at Stalingrad through Kotelnikovski a few days ago has been slowed, these quarters said, and the enemy has been checked "throughout the Don bend in bitter fighting."

In the extreme north, it was said, the Russian position "has still further deteriorated."

Just Stretching Into Stride Says Roosevelt

WASHINGTON, Aug. 10—(AP).—Twenty major United States war plants received new army-navy production awards today following President Roosevelt's declaration that battle needs demand "an unceasing flow" of weapons and materials.

"The united efforts of our army and navy striking at the enemy on every continent and every ocean, and of our people at home workign without interruption to turn out the weapons of war," Mr. Roosevelt said yesterday, "cannot fail to produce the victory which will again establish the tradition of free men throughout the world."

In a message read over a special broadcast, the President said "great progress" had been made on the production front, but added that "in terms of what will be required to defeat our enemies, we have only just begun to egt into our stride."

The President's message featured a broadcast during which top government and labor officas pledged their united efforts to speed war production.

Admiral Chester W. Nimitz, Commander-in-Chief of the United States Pacific Fleet, told of a "crucial need for more raw materials" and warned that victory would demand "undreamad-of sacrifices and privations," winning the war will be "a long and bloody task," he said.

Lt.-Gen. Dwight D. Eisenhower, commanding American forces in Britain, said the United Nations await materials from the American war arsenal.

"We pledge to you we will use them effectively," Eisenhower said.

Robert P. Patterson, Under-Secretary of War, said Nazi weapons

JUST STRETCHING
(Continued on Page 2, Column 3)

Court Martial Texan In U.K.

SOMEWHERE IN BRITAIN, Aug. 10 —(CP)—Private Travis P. Hammond, 25, of Texas, the first American soldier to be tried by general court martial in Britain, pleaded not guilty today to a charge of assaulting a 16-year-old English girl.

If convicted he is liable to a death sentence or life imprisonment as a violator of the 92nd article of war under which it is charged that Hammond "forcibly and feloniously against her will did have carnal knowledge" of the girl on July 17.

Smartly dressed, the tall, dark-haired shop girl whose name was not disclosed, appeared before the court to testify against Hammond.

She said she met him in a Y.M.C.A. canteen where she was a volun-

COURT MARTIAL
(Continued on Page 2, Column 5)

Strikes Spread Over India After Gandhi's Arrest; Crowds Burn, Loot Stores

Government Clamps Down Curfew Law Outlaws All-India Congress, 150 Arrests Made—Tear Gas Beats Riot

BOMBOY, Aug. 10—(AP).—Soldiers and police, fighting to control widespread riating on the second day of Mohandas K. Gandhi's civil disobedience campaign, have fired upon crowds in Bombay 10 times yesterday and today as strikes and disturbances spread throughout the country.

Bloodshed ushered in Gandhi's "non-violent" campaign yesterday when the police were forced to fire six times. Though deprived of leadership by the arrest of Gandhi and his aides, the party responded to his will of do or die."

A Bombay Government communique said casualties on Sunday totalled eight killed and 159 wounded, but said it had no tally of today's casualties in clashes in which demonstrators stoned trains and automobiles, and burned government grain shops. Strikes closed some factories and schools.

Police at New Delhi have turned back a small crowd of demonstrators who managed to get through an obstructon to the foot of the hills on which the house of Viceroy Lord Linlithgow is situated.

Mainly Students Shot

Twenty-three were sent to hospital with bullet wounds after police fired twice into groups in the Dadar district of Bombay, in Poona police fired on a crowd, mostly of students, near Parsurambhau College and two were removed to a hospital. Schools and colleges were closed. Goondas, the Hindu name for hoodlums, threw bottles through windows.

The work stoppages in some Bombay mills were in response to Mohandas K. Gandhi's "do or die" call for a "complete deadlock" by strikes and all other non-violent means.

As the campaign entered its second day amid shootings, showers of bottles and shouts of demonstrators, there were portents of even greater trouble ahead.

Bands of Hindus stoned some Moslem shops in the "trouble area" of South Central Bombay. Police have the greatest fear of repetition of the communal disobedience campaigns. These riots often were the bloodiest and the most difficult to suppress.

Throughout the city troops were stationed in groups ranging from a dozen soldiers to a full platoon.

They evidently were being shown largely for moral effect, however, for they were not participating with police in breaking up disturbances. They carried rifles, however.

The All-India Congress and its Provincial Committees were officially designated as unlawful organization dangerous to the public peace and police seized party headquarters in Bombay, New Delhi and elsewhere.

At least 149 persons were arrested yeterday in Bombay where police resorted to tear gas and revolvers to quell disorders after they had failed to disperse rioters with bamboo staves. More than 30 were arrested in New Delhi and numerous arrests were made in other cities.

The most serious disorders in Bombay occurred last night when police broke up a mass meeting of some 30,000 persons in Shiva-Ji park Tear gas employed for the sixth time since dawn in this city, finally

WORKERS QUIT
(Continued on Page 14, Column 3)

New Contingents Of U.S. Troops Pouring Across

LONDON, Aug. 10 (CP)—Additional contingents of United States troops have been arriving in Britain for some time past to strengthen the forces expected here to swing one day into action in Europe.

The dates of arrivals always are kept secret for some time in the interests of security, but it is permitted to state without disclosing when they got there that the forces gathering in Britain constantly are growing.

Troops which are arriving include all kinds of combat units and air force contingents.

The organization of the United States forces in Britain now is so systematized that these soldiers are scattered to stations and absorbed without creating even a ripple in the routine.

Arrivals are expected to increase still further as transport facilities improve.

Pipe Hits Wire 2 Officers Die

CAMP DEBERT, N.S., Aug. 10.—(CP). — Lieut. H. H. D. (Bob) Covert, 31 year old son of a former Lieutenant-Governor of Nova Scotia, and Lieut. Gordon Hutton, 21, Halifax, were killed to-day when a piece of pipe they were handling came in contact with a high tension wire at this military camp.

Both officers were members of the Princess Louise Fusiliers, a Halifax outfit.

Lieut. Cover was a son of Hon. W. H. Cover of Darmouh, N.S., Lieutenant-Governor from 1931 to 1937.

Lieut. Hutton was a son of a prominent Halifax tobacco merchant.

A third P.L.F. officer, Lieut. W. P. Bayne of Halifax, was slightly injured at the same time and is being treated for shock at Debert Military Hospital. Bayne was able to summon assistance soon after the accident, but Covert and Hutton failed to respond to several hours of artificial respiration and other treatment at hospital.

The three were walking towards their quarters when they noticed a pipe lying across the walk. While they were moving it aside it came in contact with the high tension wire.

2,500 Miles, Key In Throat

Tot Rushed Across Continent By Plane, Train

PHILADELPHIA, Aug. 10—(CP).—Blond Sharon Bell, four-year-old daughter of a Vancouver, B.C., policeman who was being fed through a nasal tube to-day while surgeons pondered the question of performing a delicate operation to remove a key from her larynx.

Sharon was reported resting 'comfortably' in Temple University following a 2,500-mile week-end plane and train trip from her home. Dr. Chevalier Jackson, whose bronchoscope has saved the lives of more than 2,000 persons, said the operation may be performed 'in a day or so.'

A week ago Sharon swallowed a key used to open a peanut can in the home of her parents, Mr. and Mrs. Gordon Bell. Three operations failed to remove the obstruction and a tube was inserted in the throat to aid her in breathing. Two dolls clutched to her chest, Sharon was placed aboard a Trans-Canada plane, Philadelphia and Dr. Jackson her destination.

That was Friday night. She and her aunt arrived in Toronto Saturday morning—there was no room in the plane for the anxious father. From Toronto the woman and child flew on to New York where a taxi was waiting to take her to Pennsylvania station. The trip to Philadelphia was made by train and she arrived at the hospital Saturday night. In Vancouver the father managed to obtain plane accommodation yesterday and he reached Toronto last night.

Solomon Coup to Keep Japs off Russia

Action Needed Now To Offset India Unrest—Give Chinese New Heart

By DE WITT MACKENZIE
Associated Press War Analyst

The week-end has developed three major crises which, although in widely separated theatres, seem to be close related—(1) The American offensive against the Japanese in the Solomon and Aleutian Islands, (2) the further German gain in the Maikop oil zone of the northern Caucasus, and (3) the inauguration of the Indian Nationalist civil disobedience movement.

While we have no official interpretation of the strategic purposes of the new drive against the Japs, I think we are warranted in assuming that it probably is intended to serve in part as a "second front" to protect Russia from the Nipponese during the height of the Caucasian pressure. There is danger that the Japanese may take advantage of the Soviet difficulties to attack Siberia, and the Allied offensive may be intended to create a sufficient diversion, especially in the air, to discourage them from sticking a knife in Russia's back.

The Indian tragedy provides further incentive for the Japanese to duplicate their Pearl Harbor treachery and strike at Russia. With India thus stricken, and the Allies in danger of seeing this vast arsenal and vital strategic base rendered useless—or perhaps much worse—the hand of the United Nations against Japan will be weakened.

By the same token China loses striking power against the Japs. Since the Nipponese cut the Burma Road she has been getting most of her supplies from the outside world by air from India and over primitive trade trails through the mountains from that country.

However, while the Pacific offensive does protect Russia, either by deisgn or by circumstance, it undoubtedly is calculated to do more than create a diversion to help our Soviet ally. The Solomons and the neigboring Bismarck archipelago which the Japs hold, togethtr with Northwestern New Guinea, not only constitute a threata to sea communications with Ausralia and New Zealand, but they provide the enemy with an enviable base for attack on the Australia mainland.

Whether this offensive will develop into a major operation probably depends on what success meets with the intial efforts. The chances are that the command is figuring on ousting the Japs entitrely from this whole group of islands if things go well. That would be a great achievement and one which would create a threat against the whole structure of the Nipponese island conquests.

Apart from the strategic considerations, this offensive may provide a

SOLOMON COUP
(Continued on Page 2, Column 3)

The Weather

Peterborough Temperatures:

To-day:	Night low..64	Noon.....71
Yesterday:	Highest..:..74	Lowest....59
One Year Ago:	Highest....76	Lowest....50

Weather Forecast:

Ottawa and Upper St. Lawrence Valleys: Moderate to fresh winds mostly cloudy with scattered thundershowers Tuesday fresh winds partly cloudy and slightly cooler.

Lower Lake Region: Moderate to fresh winds partly cloudy and slightly cooler tonight and Tuesday.

Sacrifices By Australia

Curtin Gives Supplies Needed Worse Elsewhere

MELBOURNE, August 10. —(AP)—Prime Minister John Curtin told an audience Saturday night that "some of the overseas supplies allocated to Australia did not come because I consented to their diversion to more urgent places for more urgent purposes."

"We cannot expect to be placed in special sanctuary while those associated with us are having their territories ravaged," the Prime Minister declared.

"We have not enough planes," tanks or ships. Neither has China, the Middle East or any of our Allies. There is no surplus of anything and inadequacies exist everywhere."

Curtain said the original allocations for the Pacific theatre were greater than eventual arrivals and that some non-arrivals were caused by shipping losses.

"It is not our place to ask for more airplanes at expense of Russia, China and the Middle East than can be allocated to use by the combined chiefs of staffs," he said. "The more planes you have in one place the less you have in another. But we are unconquerable. Britain is undefeatable. The United States will stay with us to the end. Russia will never agree to a separate peace and China will fight to the end."

SIX GERMAN SABOTEURS PAY THE PRICE IN U. S. ELECTRIC CHAIR

Secrecy Shrouds Burial Place For Gang

WASHINGTON, Aug. 10—(AP).—The same strict secrecy which surrounded eight Nazi saboteur specialists during their trial for life before a military tribunal continued today to shroud six of them in death and the two who didn't die.

Office of War Information officials said that details of the disposition of the bodies of the six who were executed in the district jail's electric chair Saturday must come from the White House. Sources there said President Secretary Stephen Early, from whom such an announcement would normally be expected, probably would not be available today.

Thus, an official curtain was drawn over the likely resting place of the half dozen who landed from U-boats on a mission of sabotage but met instead swift and deadly justice.

But Berlin knew that Heinrich Harm Heinck, Richard Quirin, Edward John Kerling, Herbert Hans Haupt, Werner Thiel and Hermann Otto Neubauer were dead. The BBC took care of that Saturday night, broadcasting the news in several languages to the Nazi-dominated European Continent.

Snug in iron-barred safety, George John Dasch and Ernest Peter Burger continued to live today. The help they gave the Government in sealing the fate of the other six brought commutation of their death sentences—Dasch's to thirty years and Burger's to life, both at hard labor.

Attorney-General Francis Biddle, chief prosecutor, said the leniency shown the two was "perfectly justified" bacause "they helped considerably" in preparing the case against the other six. It also was evident that the mercy granted the two would be of value in sowing seeds of distrust in any espionage, sabotage or fifth-column group that still might be in existence. The publicity given the Dasch-Burger commutations was a bid for any member of enemy bands who might choose to turn tale-bearer.

Ten Held as Accomplices

With ten persons jailed in Chicago and New York, charged with being the saboteurs' American accomplices, this point took on a new import.

The first of the saboteurs to pay with his life was led from a cell at the District of Columbia Jail to its execution chamber at noon Saturday. In grim succession, the five others followed.

Just before 1:30 the White House, several miles away, announced that President Roosevelt had approved the findings and recommendations of the military commission, and that the six had been executed. The record of the case, containing much information of an important military nature, it was said, would be sealed until after the war.

Outside the jail a small crowd saw army ambulances enter the jail yard, presumably to remove the bodies. A group of young women, huddled under umbrellas on a nearby roof, could see over the wall.

On the sidewalk an elderly grey-haired woman waited for four hours. She told reporters she had one son in the army and one in the navy. When she learned that the men had been executed, she said:

"I'm glad. I don't see why they waited, though. Of course this is the United States, but they would not have waited all that time over there."

Later the coroner, Dr. A. Magruder MacDonald, left the jail with a military escort, refusing to say what disposition would be made of the bodies. Brigadier-General Robert L. Cox, Provost Marshal for the District of Columbia, left soon afterward. Reporters attempted to question him, but he placed a finger on his lips, and would say only:

"All mum."

The ambulances bearing the bodies left the jail at midafternoon bound apparently a morgue and burial preparations. A score of soldiers, armed with sub-machine guns, guarded the prison entrance, holding back a lingering crowd of 100 or more. Inside the walled yard the bodies had been carried to the ambulances on stretchers borne by soldiers.

Meanwhile, Stephen Early, the President's secretary, called White House reporters to his office and gave them copies of the announcement.

"The President completed his review of the findings and sentences of the military commission appointed by him on July 2, 1942, which tried the eight Nazi saboteurs," it said.

"The President approved the judgment of the military commission that all of the prisoners were guilty, and that they be given the death sentence by electrocution.

"However, there was a unanimous recommendation by the commission, concurred in by the Attorney-General and the judge advocate-general of the army, that the sentence of two of the prisoners be commuted to life imprisonment because of their assistance to the Government of the United States in the apprehension and conviction of the others.

"The commutation directed by the President in the case of Burger was to confinement at hard labor for life. In the case of Dasch the sentence was commuted by the President to confinement at hard labor for thirty years.

"The electrocutions began at noon today.

"Six of the prisoners were electrocuted. The other two were confined to prison.

"The record in all eight cases will be sealed until the end of the war."

The electric chair is located in a chamber on the top floor of the jail. The chair itself, newly cleaned, stood in the middle of the room. Two dozen shiny aluminum chairs had been placed in the adjoining witness room, separated from the death chamber itself by a partition of glass and screening.

In advance it was said that a crew of four from the regular staff of the jail would manage the executions.

The four, their names not announced were an executioner and an assistant executioner, who receive $50 for each person put to death, and two assistants, each getting $25.

All eight of the would-be saboteurs, although German-born, had spent considerable periods in this country, and one, Haupt, was a naturalized American citizen.

Guardsman's Tip-Off.

In landing they encountered an unarmed coast guardsman, John C. Cullen, on beach patrol. They attempted to buy his silence with a bride of $300, for his death or disappearance would have unleashed a determined hunt Taking the money, he went to his station and reported the event. Then he discovered that he had been short-changed by $40.

The four others landed three days later on a beach near Jcksonville, Flo. By what method they were apprehended has never been revealed, but o n June 27, a week to ten days later, Federal Bureau of Investigation agents had arrested all eigh in New York and Chicago

Announcing their seizure the F.B.I. said the men brought with them enough explosives for a two-year campaign of destruction. These they had buritd on the beach The ahes inluded quantities of T. N. T., inendiaries, time fuses, aids, and bombs disguised as lumps of coal..

They had a list, too of the piants railroads, aterways and bridges which they had been instructed to destroy.

Assistant Director

Newly-appointed as assistant to Mrs. Rex Eaton, assistant director of National Selective Service, Mme Florence F. Martel of Outremont, Que, (ABOVE), is equipped by years of experience in the industrial-labor field for her new duties. Mme Martel will devote her efforts to the French side of the department's work.

It Looks Like Hard Work

Rigorous training of Canada's greatly increased officer force assures that they will be as tough as or tougher than the men they lead. This picture was made at the advanced training centre, Camp Borden, where candidates perform feats that would do credit to circus acrobats, under direction of Major R. H. L. Dinsmore, chief instructor.

MORE ABOUT—

Solomon Coup

Continued from Page 1

most useful answer to the Chinese appeals for Allied initiative in the Orient, and the Australian fears of invasion. A success there certainly would be more for morale at a time when Britain and America are having to devote most of their energy to meet the German onslaught against Russia.

MORE ABOUT—

Just Stretching

(Continued from Page 1)

showed no shortage of key materials in Germany. He warned the nation against believing the Nazis and Japs "are faltering through lack of materials."

MORE ABOUT—

Canada's First

(Continued from Page 1)

teers when they join the force but if, ater getting in a "man even suggests he does not like jumping, he is immediately removed, segregated and sent back to his former unit," said Brig. Weeks.

The top age limit for majors and officers of higher rank is 35 and captains and lieutenants must not be older than 32. Other ranks may be between 18 and 32.

Perfect Specimens.

"The men must be alert, aggressive supple and hard of muscle," said Brig. Weeks. "They must be capable of development into individual fighters of great endurance."

They must not weigh more than 185 pounds must have no recent bone fractures, must have almost perfect eyesight, and good strong feet and ankles.

A parachute battalion is not a large force, asid Brig. Weeks, and the taking of the small number of men required is not expected to disturb any army unit. The battalion will be representative of all Canada and selections will be made from men whose homes are in all Provinces.

French-speaking Canadians will comprise 30 per cen of the battalion and their presence may be an advantage should the battalion land in France.

"French and English-speaking soldiers get along very well when they are in the same unit —a lot better than the general public seems to think," he said.

While no specila attempt will be made ot get men who speak other languages into the battalion, other things being equal the man who can speak one ro more foreign languages would get the call over one who speaks only English or French or both.

Ralston's Mother Dies

AMHERST, N.S., Aug. 10 (CP)—Mrs. B. W. Ralston, 84-year-old mother of the Defence Minister, Hon. J. L. Ralston, died Sunday after suffering a stroke.

She had been in failing health for some time, though her condition did not grow critical until recent weeks Col. Ralston and two other sons were with her when she died.

Mrs. Ralston was the wife of a former mayqor of Amherst. She was a daughter of the late James M. Layton of Amherst.

Payment In Cash

PADUCAH, Ky., Aug. 10.—(AP).—E. N. Smith, tourist camp operator, found crumbs on the lawn as good as bread on the water. He had been feeding crumbs to a certain robin daialy, he reported, and one day the robin showed up at Smith's back door with a dollar bill in its beak, dropped the bill and fluttered off again.

US Bombers Hit Haiphong Docks

CHUNGKING, August 10 —(AP)—United States planes delivered a concentrated bombing of the waterfront at Haiphong, French Indo-China, yesterday, without loss to themselves, the Chinese reported today.

There was extensive damage it was said and steamships in port were hit. It was the first raid on Haiphong by aircraft bases in China.

Haiphong has been used by the Japanese as a port of entry into the French colony since September, 1940, when Vichy made its first accord with Tokyo. It is located in the north, one the Gulf of Tonking.

MORE ABOUT—

Court Martial

(Continued from Page 1)

teer worker, accompanied him to two pubs where they drank beer and wine, then went with him and another soldier and girl to an air raid shelter.

She said that Hammond kissed her and that when the other couple left she suggested leaving too.

Instead, she testified, Hammond picked her up.

"I protested," the girl told the court. "I fought him and struck him and kicked him, but he put his hand over my mouth."

The court convened four days after the King had assented to an act of parliament placing all United States soldiers in Britain under jurisdiction of their own courts.

Elephant Likes Murals

KANSAS CITY, Aug. 10 (AP) — Stephanie Prince has had many interior decorating assignments, but her present client is the first to show such an all absorbing interest in her work. She is painting murals for the quarters of Ararat, elephant Queen of the Swope Park Zoo. From the doorway outside her stall the 30-year-old pachyderm watches every stroke of Prince's brush.

Cheese, Produce and Livestock

MONTREAL GRAIN

MONTREAL, August 10—(CP).—Cash grain: No. 1 Northern wheat, 99c; No. 2, 96c; extra No. 3 C.W. oats, 56c; N. 2 feed barey, 71c; a bushel basis track.

Spring wheat flour—First patents, $5.65; seconds, $5.15; bakers, $4.95; per barrel in carlots delivered Montreal freight points; less 10c for cash.

Winter wheat flour. — Choice grades in carlots, $5.70; broken lots, $5.80; white corn flour, a barrel in bags delivered to the trade in carlots, $7.60; in broken lots, $7.90; less 10c for cash.

Bran, $29.25; shorts, $30.25; midlings, $33.25; a ton carlot quantities, delivered in Montreal freight points.

Brewers' dried grain, wholesale, $24 a ton; retail, $26 a ton.

Rolled oats, bags of 80 lbs., delivered to the trade, $3.20 to $3.35; baled hay, No. 2, $20, a ton, f.o.b Montreal. Oats straw, $9.

MONTREAL POULTRY

MONTREAL, August 10—(CP).—Chickens, milkfed A 28 to 29c; B, 26 to 28c Fresh fowls, 20½ to 25c. Turkeys, 32 to 33c Ducks, domestic, 28c; Brome Lake, 29c.

MONTREAL PRODUCE

MONTREAL, August 10—(CP).—Produce market prices here on Friday, as reported by the Dominion Department of Agriculture follow:

Eggs. — Graded shipment selling: A-large, 36½c; A-medium, 35 to 35½c; A-pullets, 30 to 31c; B, 28½ to 29c; C, 25 to 26c. Receipts: 9,761 cases; same week last year, 9,344 cases.

Butter. — First-grade creamery prints, jobbing price, 36c; first grade solids, jobbing price, 35½c; current receipts, Quebec No. 1 pasteurized, 34¼c; No. 2, 33¼c; wholesale, Quebec No. 1, 34⅝c; No. 2, 33⅞c. Weekly receipts, 23,784 boxe; same week last year, 17,532 boxes.

Cheese.—Current receipt, Western and Quebec, white, 19⅝c f.o.b Montreal; wholesale, Western and Quebec white, 20c, first grade f.a.s Montreal. Weekly receipts: 63,881 boxes; same week last year, 64,762 boxes.

Potatoes.—75-lb. bags, Quebec, $1.65 to $1.75; Ontario, $1.80 to $1.90; N.B., $1.65.

FRUITS AND VEGETABLES

TORONTO, August 10—(CP). — Wholesale fruit and vegetable prices here today (supplied by White and Company) follow:

Domestic. — Raspberries, 12 to 14c pint; Leamington tomatoes, 50 to 60c; radishes, 30c; spinach, $1 to $1.25; beans, wax, 65 to 70c; green 85c to $1; sour red cooking cherries, 75 to 85c; lettuce, $1 to $1.50; peas, hampers, $2.25 to $2.50; parsley, 6 qts. 25 to 35c; blueberries, 11 qt. $2.25 to $2.75; beets,, doz. 20c; cucumbers, 11 qt. basket, 60 to 65; Leamington onions, $1.25; outdoor rhubarb, 20 to 25c; cabbage, 40 to 50c; carrots and beets in hampers, 57; celery, crates, 4 to 5 doz. $1 to $1.25.

Imported. — Calif. Valencia oranges, $6 to $6.75; Calif. grapefrut, $4.75 to $5.25; Calif. lemons, all sizes, $5.50 to $6; Texas yams, $2.75 to $3; Calif. plums, Wickson, $3.50 to $4.50; Calif. grapes, $5 to $5.50; honeydew melons, $6.50 to $6.75; Calif. Bartlett pears, $5.25 to $5.50.

TORONTO POULTRY

TORONTO, August 10—(CP). — The dressed poultry market is fairly firm, the Dominion Department of Agriculture reports:

Dealers are quoting producers and country dealers:

Broilers—Grade A milk-fed, 25 to 26c; Grade B milk-fed, 24 to 25c; Grade B, 23c.

Chickens, roasters—Grade A milk-fed 28c, Grade B milk-fed 27c, Grade A, 26 to 27, Grade B 25c, Grade C, 20c.

Fowl.—Grade A, 5 lbs. and up, 22c; 4 to 5 lbs. 21c; 3 to 4 lbs, 20c Grade B, 5 lbs and up, 20c, 4 to 5 lbs. 19c; 3 to 4 lbs. 18c.

TORONTO PRODUCE

TORONTO, August 10—(CP). — Produce market prices here to-day as reported by the Dominion Department of Agriculture follow:

Eggs. — A-large, 39 to 40c; A-medium, 38 to 39½c; A-pullet, 33c; B, 32; C, 28c.

Churning cream.—No. 1, lb. 35c f.o.b., 38c delivered; No. 2, 32c f.o.b., 35c delivered.

Butter, wholesale.—First grade solids, 34 to 34½c; second grade solids, 32½ to 33½c.

BACON-HOG PRICES

TORONTO, August 10 — (CP). — Dressedweight were up 10 cents at Hamiton and prices were unchanged at other bacon-hog markets reporting today.

Liveweight—Chatham, $10.75.

Dressedweight. — Barrie, $15.90; Brantford, $15.60 plus transportation; Hull, $15.40 plus transportation; Hamilton, $16.00 delivered; London, $15.75 plus transportation; Stratford, $15.50 plus transportation.

TORONTO CHEESE

TORONTO, August 10—(CP). — The Dominion Department of Agriculture today reported white cheese, wholesale, quoted at 20c lb.

TORONTO LIVESTOCK

TORONTO, Aug. 10 — (CP). — Cattle trading was active at prices steady to strong on the Livestock Market here today. Veal calves and lambs were steady to strong. Sheep were steady. No price was established for hogs.

Receipts reported by the Dominion Marketing Service were: Cattle, 5,200; calves, 1,200; hogs, 925; sheep and lambs, 625.

Weighty steers brought $9.75 to $10.50; butcher steers, $9 to $10; butcher heifers, $8.50 to $9.50; fed calves, 50c strongers, $10.50 to $12; bulls, $10.50 down; cows, $5 to $8; stockers, $7 to $10.25, with light Western stock calves up to $11.35.

About 150 carlods of cattle was consigned to the Wartime Food Corporation which reported paying the following prices:

Steers, $11.75 to $13.75; heifers, $11 to $12; butcher cows, $9 to $10; cutters down to $8.50.

Veal calves sold at $14 to $14.50 for choice, with a few up to $15 and other grades downward to $8.

Good ewe and wether lambs brought $14 to $14.25, and bucks $13 to $13.25.

Sheep sold at $4 to $8.

Hogs closed previously at $16.10 to $16.15 dressedweight at yards or planus.

BUFFALO LIVESTOCK

BUFFALO, N.Y., Aug. 10—(AP).—Hogs, 1,300; good and choice, 170 to 220 lb. averaging under 210 lb. $15.90; trucked-ins, 150 to 220 lb. $15.50 to $15.65; rough and weighty sows, $13.10 to $13.50.

Cattle, 800; choice yearling heifers, $14.75; native grassers to $13.50; few Canadians, $12.50; common to medium steers and heifers, $11.50 to $12.75; beef cows to $11; butcher and common, $9 to $10.10; canners, $7 to $8.60; weighty sausage bulls held around $12.25.

Calves, 400; good and choice, $16, few $16.50.

Sheep, 500; medium to good, 65 to 85-lb fat bucks included, $14 to $14.50.

WINNIPEG GRAIN

WINNIPEG, August 10—(CP).—No business of either domestic or export interest had been transacted in the wheat pit during the first half hour of today's session on the Winnipeg Grain Exchange. At Chicago wheat was ⅜ lower.

Dealings in coarse grains were slight with only one or two trades made in barley and rye.

Saturday's Quotations:

	Open	High	Low	Close	Prev Close
Wheat—					
Oct. ...	90	90	90	90	90
Oats—					
Oct. .	46	46⅛	46	46	46
Dec. .	..	..	..	45⅝	45⅝
Barley—					
Oct. .	61	61	60⅞	60⅞	60⅞
Dec. .	60¾	—	—	60¾	60¾

Bombers Score Hits At Bengasi

CAIRO, Aug. 10.—(AP)—Allied heavy bombers made a sharp attack yesterday on the Axis supply port of Bengasi, scoring a direct hit on one ship and registering near misses on others, British Headquarters reported today.

British light bombers simultaneously attacked enemy shipping off the North Africa coast and bombarded grounded Axis warplanes at airdromes in the El Daba area west of El Alamein.

A slight increase in enemy fighter plane activity was noted.

There were no developments on the land front yesterday, British headquarters said, though patrols were active during the preceding night.

Two German fighter planes were reported shot down yesterday during minor activity over Malta.

War-25 Y[illegible]rs Ago

By The Canadian Press

AUGUST 10, 1917—British progressed on a front of two miles east of Ypres, captured Westhoek, entered Glencorse Wood; French extended their positions in the Bixchoote region.

Traffic Up 30 P.C.

HALIFAX, Aug. 10 (CP)—Canadian rail traffic has increased by about 30 per cent over last year and Canadian National Railways are carrying the heaviest traffic in history C.N.R. Vice-President Allistair Fraser said in an interview yesterday. He left this morning for Montreal after a brief visit here.

FALSE ALARM

The fire department responded to a false alarm from Hunter and Sheridan streets at 11:55 o'clock Sunday night. Proximity of the Quaker Oats plant brought out the main apparatus. Deputy-Chief George Smith said prosecution will be carried out against any person arresed for this offense.

Looted

BERLIN (From German Broadcasts), Aug. 10—(AP).—German radio report from Paris said today the Illiec Island home of Charles A. Lindbergh, off the Brittany coast of France, has been pillaged by 'thieves' who removed even the furniture from the villa.

Find Few Men Working On Crops Sunday

TORONTO, August 10. — Farmers in the Toronto area forsook their work in the harvest fields yesterday despite the emergency of the crop situation and despite the general feeling among clergymen that present conditions justified farm work on the Sabbath.

Seated comfortably in front of his home, one farmer summed up the general attitude. "Most of us feel that six days of heavy labor call for a day of rest," he said. "It isn't so much a question o freligion; it's more a matter of sheer physical necessity. And beides, a farmer simply can't get his hired men to work on a Sunday. Naturally, there isn't a great deal of useful work that he can accomplished by himself."

Weather conditions over the week end hampered the few farmers who had planned to carry on with harvest operations, but there were hundreds of fields where stooking was incomplete. Farmers agreed that stooking could have been done yesterday without too much difficulty, but most of those interviewed felt that farm work on Sundays presented them with too heavy a burden.

In the meantime, the labor problem was becoming more acute. Civilian volunteers were being recruited in Toronto, but not in sufficient numbers to materially affect the shortage. An organizer charged with securing transportation for farm help said he had had the use of thirty-five cars offered to him, but "there isn't anybody to put in them." Only three people had come forward, he said, to contribute a few days' work to the farmer. Rounding out the picture spokesmen for the farmers became more bitterly insistent on their plight, and predicted that tremendous quantities of food would go to waste within the next month unless the labor shortage was relieved.

Straw will not be salvaged in farm operations this season, district farmers said yesterday, and thousands of dollars' worth of traw will have to be burned this fall because of the trouble involved in storing it.

Although there is likely to be a shortage of fodder before next spring farmers believe that burning of straw will be forced on them by a scarcity of help. As it is they say, most of them will be fortunate if they can gather the bulk of their crops and the waste of straw is unsignificant beside the proable waste of more important items.

Swimmer Rescued After Diving Mishap

Billy Holland, age 14, of 27 Braidwood Avenue, is reliably reported to have saved his chum, 11-year-old Gerry Sutherland, of McGill Street, from drowning in the canal over the week-end.

According to the story, five or six boys were swimming at the lock above Nassau, when Sutherland dove into the water, struck his head on bottom, and came to the surface in an unconscious condition. Holland grabbed him, but the other boy came to, and almost dragged Holland under. As they neared the iron ladder in the cement wall, Lindy Carson grabbed hold, and between the two they were able to get the boy ashore. Bystanders gave first aid, and the young swimmer is none the worse for his near brush with death.

This is the second time that Holland has been instrumental in saving the other boy from drowning.

Hog Quotations In Peterborough

MONDAY, AUGUST 10

Canada Packers quote:

Hogs—$15.65 plus transportation.
Sows—No. 1, $11.50; No. 2, $11.00.
Calves.—Top, $13.50.
Butter.—No. 1 prints, 37c; No. 2, 36c; No. 1 solids, 35½c; No. 2, 34½c.
Eggs.—A-large, 32c; A-medium, 31c; B, 24c; C, 18c.
Cream.—No. 1, on truck, 36c; delivered, 37c.

The Quaker Oats Company quotes: Ontario Winter Wheat: No. 1, 90c; No. 2, 89c; No. 3, 87c; Milling oats, 53c. Buckwheat, 72c. delivered at mill.

Safety Boxes Scarce

KITCHENER, Ont., Aug. 10 (CP)—Bankers here report a novel war-time shortage. Stepped-up purchase of war bonds has resulted in a general shortage of safety deposit boxes in all Kitchener banks.

WAR GREAT EMPLOYER

LONDON — (CP). — Unemployment is practically non-existent in Britain, the Labor Ministry has revealed. Not more than 5,000 employable persons in Britain are unemployed.

IMPERIAL POLICIES *Assure* 700 MORE CHILDREN a *"Head Start"* in life

● Among the 8,000 new Imperial Life policyholders last year, over 700 were young children for whose benefit their parents had arranged Thrift Policies or Educational Policies.

The Child's Thrift Policy of The Imperial Life is a savings plan with special features. Under it, if the parent dies, all premium deposits thereafter until the child is age 21 are made by the Company.

The Imperial Child's Educational Endowment plan is one that ensures funds for education when the child is ready to enter college or go into business.

Whether it be Thrift or Educational insurance an Imperial Life Policy will give *your* child a "head start" in life. Why not investigate? To a growing cross-section of the people of Canada The Imperial Life is "my insurance company".

IMPERIAL *Life*
FOUNDED IN 1897
Branch Office at 287 Water Street, Peterborough

COUPON
Imperial Life Assurance Company, Head Office, Toronto.
Please furnish, without cost or obligation, information about the above policies. My children's ages now are ....
My age is ....
Name ....
Address ....

QUICKIES

"I'm worried about my Daddy again—he says White Elephants have 'green backs' when you sell them with an Examiner Want Ad!"

Drownings Cost 5 of 12 Toll Over Weekend

By The Canadian Press

Drownings claimed five of the lives of 12 persons who met violent deaths in Eastern Canada during the week-end.

A youth in Quebec City was accidentally killed when a fellow worker swung a knife at him, a Montreal girl died of injuries suffered in what police said was a fall from a car, two persons died in traffic accidents, one man was fatally injured in a plane crash and an elderly farmer died of gunshot wounds.

In a drowning at Leamington, Ont., two Detroit men lost their lives in Lake Erie after a rowboat capsized. They were Andrew Nibli, 45, and Harry MacLeah, 50. Four other persons reached shore safely when waves overturned the boat.

Robert Scott McDonald, 17, of Horning's Mills in Dufferin county, was drowned Sunday in Georgian Bay at Wasaga Beach when a boat he was sailing with a girl companion capsized. The girl swam to shore.

At Antigonish, N.S., 33-year-old Angus Cameron was drowned Sunday while swimming at Southside harbor. He disappeared while wading out in deep water. Charles Eugene Gendron, 37-year-old longshoreman, was drowned at Three Rivers, Que., Saturday when he fell from a barge.

Killed In Plane Crash.

Leslie Gregory, 35-year-old theatre manager of Hamilton, Ont., died in hospital Sunday of injuries suffered when his light plane crashed during a forced landing near Georgetown, Ont.

Police at Montreal said last night they were holding a man in connection with the death there early on Saturday of Anita Anne Laplante, 22-year-old photographer's assistant. The girl's body was found in a vacant lot in northeast Montreal and she died of a fractured skull. Police said they believed the injury was caused in a fall from a moving vehicle.

John Fox, 19-year-old employee of an uptown cigar store at Quebec City, was fatally injured Sunday when pierced through the chest by a knife a fellow worker was holding. The accident occurred when the employee holding the knife turned suddenly, not knowing Fox was standing behind him.

Nineteen-year-old Marcel Favreau was killed Saturday at L'Epiphanie, Que., when a car crashed into the abutment of a small steel bridge. Three-year-old Leon Naud was crushed to death by a truck Sunday at St. Roch de Mekinac, 50 miles north of Three Rivers, Que.

James Davidson, 70-year-old resident of Keppel township, near Wiarton, Ont., died Saturday of gunshot wounds.

Western Defence Commander in Alaska

Lieut.-Gen. De Witt, western defence commander, visited the naval air station at Sitka, Alaska, recently. Commander A. J. Isbell, LEFT, U.S.N., commanding officer of the naval air station, is shown as he accompanied Gen. De Witt on his tour of the station.

Truck Overturns Spills Gasoline

PORT HOPE, Aug. 10.—(ENS). The police car with the siren wide open raced through the downtown streets on Saturday afternoon causing quite a little curiosity for which Constable Broughton gives the explanation of a large oil company truck overturning.

This truck, driven by Allen Wilbur, of Oshawa, who escaped without injury through a small opening in the cab, was travelling east when it went out of control and turned upside down in the ditch two miles west of Welcome corners.

About 50 gallons of the 1,000 gallons of gasoline on the load were lost when the damaged truck overturned.

On Wednesday last a truck of the Harris Transport Company of Toronto, containing fifty kegs of beer, distributed two kegs along the ditch when the trailer became detached. This truck was driven by Clinton Turcott, of Toronto.

The arrest of two Toronto lads took place on Friday on Highway No. 2, by Provincial Constable Broughton, near Newtonville, where they had stolen cigarettes from a booth operated by Mrs. S. Burley. The boys are being heud for trial in Cobourg.

More Americans

COBOURG, Aug. 10—(ENS).—Another large crowd came over on the car ferry on Sunday, when some thousand excursionists made the trip from Rochester to Cobourg. This year has seen the largest numbers on ferry trips in many years. Victoria Park was also thronged with visitors who came down early in the afternoon, parked their cars and spent the rest of the day. Tables dotted the park with families who brought their suppers with them.

Brawn Not Gold To Win The War

CAMPBELLFORD, Aug. 10 (ENS)—In a fighting speech in which he called upon his listeners to prepare themselves for a long war and harden themselves to the sacrifices that they are almost certain to make before it is won, Major the Rev. Merritt Price of Actinolite addressed a large gathering before the local Cenotaph on Sunday afternoon. Major Price was the guest speaker at the annual decoration services arranged by the local branch of the Canadian Legion and observed likewise by Oddfellows, Rebekahs and Orangemen, all of whom chose the same day to pay tribute to their comrades by laying flowers on their graves in local cemeteries.

The address before the Cenotaph climaxed a parade led by the Midland Regiment Band, who marched with the I.O.O.F. to stage their annual decoration ceremony at Mount Pleasant cemetery. Stopping briefly at the Church of England cemetery where flowers were placed on graves of former members, the Oddfellows were joined by Rebekahs at Mount Pleasant where after a short address by H. R. Tompkins of Stirling flowers were placed on the graves. Sister Ella Abar read the list of Rebekah members deceased and as each name was read a member of the lodge placed a bouquet of flowers on the ground in their honour. Marshall P. Sherwin acted in similar capacity for the Oddfellows and was assisted by N. G. Morely Tanner and Acting Chaplain C. W. Palliser. For the Orangemen and L.T.B. who marched to the accompaniment of their own Fife and Drum Band, W. M. Marshall Keir was in charge of the ceremony at the grounds with Chaplain Joseph Brethour and Recording Secretary Florence Robinson assisting with the ceremony.

On returning to town the Oddfellows and Band were joined in the parade to the Cenotaph by the Legion and following the placing of wreaths the Last Post signalled the beginning of two minutes silence in honor of those who had fallen in the last war and for the three men from this district who have died in the present conflict. Three small Union Jacks stood on the ground in front of the Cenotaph as a special tribute to those three men who gave their lives in the present battle. Major J. M. Bygott, who was in charge of the Veterans explained the significance of these flags at the beginning of the service, during which Captain Alex. Turnbull and Rev. G. N. Maxwell assisted.

In introducing the speaker Mayor F. F. Long told briefly of his record in the last war in which Rev. Price enlisted at the outset as a private and ended it commissioned a Major on the British General Staff. Major Price laid strong emphasis on the fallacy of believing gold would win the war. He recalled that although the U.S. had sixty per cent of the world's gold supply buried at Fort Knox, Germany which had practically none, had been winning the war for the past three years. Urging Canadians to "wake up" he pointed to the defeats suffered in France, Norway, Crete, Singapore and the Phillipine Islands, "the only thing that has saved us is that we are so bull headed we don't know when we are licked." Major Price forecast the war would last another four or five years and warned "We can't get off with Russia doing all the fighting... nor will the gold in Fort Knox buy victory."

Pedestrian Hit

CAMPBELLFORD, Aug. 10 (ENS)—While driving North on Front street late Saturday evening when traffic was at its peak for the day, William McArthur collided with a pedestrian, Edward Wilson, 67, of Seymour township. The accident occurred just south of the parking lot and according to the story Wilson told Police Constable George Hardy, he was thrown 8 to 10 feet by the force of the impact. Though he recevied a bruised hip and back injuries Mr. Wilson was able to proceed to his home following medical treatment.

NEEDED A REST

WEST DRAYTON, England — (CP)—George Alen, 50-year-old gardener who was left about $70,000, a house and a two-acre garden by his employer, retired to the house and hired a gardener.

The Stars Say

By GENEVIEVE KEMBLE.

For Tuesday, August 11.

JUDGING BY the lunar transits affecting the affairs of this day there should be a moderate degree of activity in connection with expansive and ambitious programs, in which others may be expected to lend more than ordinary support and approval. This may be in connection with public or community advancement or well-being, in which those in high places as well as elderly persons or old-established institutions lend hearty cooperation.

Those whose birthday it is may look forward to a year of muh accomplishment, progress and happiness, with many interests under a most expansive and productive impetus. Association of plans in conjunction with public or group welfare, in which those in position and power are ready to cooperate, should be pushed toward ambitious goals. Elders and old institutions may also be willing supporters.

A child born on this day should be capable and ambitious, with sound judgment, profound insight and practical constructive ability.

Selective Service Aide

One of two newly-appointed assistants to Mrs. Rex Eaton, assistant director of National Selective Service, Miss Jean Hall (ABOVE) of Toronto has wide experience in labor problems and vocational placement. She is on leave of absence from the Y.W.C.A. National Council, Toronto branch.

Many Take Part At Oddfellows Decoration Day

COBOURG, Aug. 10.—Cobourg Lodge I.O.O.F. No. 136 held their annual Decoration Day yesterday when graves of departed brethren were decorated in Cobourg Union and St. Peter's cemeteries. The beautiful service was attended by many from Port Hope, Orono, Lindsay and other centres.

The lodge members assembled at the lodge rooms at 2:30 and then proceeded to the Union Cemetery, headed by Cobourg Kilties Band. A large number of citizens witnessed the ceremony and although cars were fewer than last year many went out on bicycles or walked. Fine weather usually marks the Oddfellows decoration day and yesterday was no exception. The service was held just beyond the entrance to the cemetery under the shade of towering pines which led an extra touch of solemnity to the occasion. The Oddfellows formed a circle for the ceremony which preceded the decoration of the graves.

The service opened with the Doxology after which Rev. Gordon Hern of St. Peter's Anglican Church, gave the opening prayer. Then followed the hymn, "Sun of My Soul."

Rev. W. C. Watson of Camplain, New York, who is relieving Rev. W. P. Woodger of Trinity United church gave a brief but inspiring address on the significance of the occasion. He pointed out that the departed brethren had by their lives left fine examples for the present members of the lodge to follow.

He referred to the story of Christ being help with His Cross on his journey to Calvary. In that fellowship of suffering had been contributed much to the world. God cared only for the man who contributes by sacrifice to the uplifting and support of God's Kingdom here. By the example shown by the departed members of the lodge whose memory was being honored this day, stated the speaker, was given the opportunity to live better tomorrow than today.

Brother Roy Dodge announced that there were two additions to the list of departed members, Bro. H. Campbell and Bro. Harry McGuire. Brother Larry McGuire was the first of the Lodge in the present war to be killed in action, death coming while carrying out his duties with the R.C.A.F. As a special tribute to his memory, Brother William Dermeddy, R.C.E., stood at attention at the grave with four other members of the Lodge while his grave was decorated.

After the decoration of the graves, the hymn "O Safe to the Rock" was sung, after which the closing prayer and benediction was given by Rev. W. O. Nugent of St. Andrew's Presbyterian Church.

Electric Stoves Ordered Frozen

OTTAWA, Aug. 10—(CP).—The Department of Munitions and Supply announced last night that stocks of electric stoves in the hands of retailers, wholesalers and manufacturers were frozen under an order effective at midnight Saturday, and that no further sales may be made except under special permit.

"Rationing regulations now are being formulated by the Wartime Prices and Trade Board and will be announced shortly," Supplies Controller Alan H. Williamson said in a departmental statement.

"In the meantime, the freezing order will prevent hoarding, and will assure delivery of available supplies of stoves to those who really need them."

Munitions and supply officials said the action was taken to preserve metal supplies and assure a fair distribution of available stoves.

The new order, issued by Mr. Williamson, affects stoves sold and not yet delivered, but does not affect second-hand stoves. All new electric stoves and ranges of more than 35 amperes, all new combination coal and electric ranges, and all new electric rangettes come under its terms.

The order provides that, without a permit, no person may manufacture after August 31 any electric cooking stoves or ranges of more than 35 amperes, any combination coal and electric range, any electric rangette or electric cooking plate, grill or heater.

Production of these items until August 31 may continue up to 75 per cent. of the monthly average during 1940.

Mr. Williamson said permits may be issued to manufacturers who wish to clear up inventories of parts fabricated before August 31.

Continued manufacture of repair parts will be permitted.

Netherlands Queen At White House

Queen Wilhelmina, of the Netherlands, who visited Washington for a three-day stay, is pictured with host and hostess, President and Mrs. Franklin D. Roosevelt, at the White House. LEFT to RIGHT, Mrs. Roosevelt, Queen Wilhelmina, and President Roosevelt. While posing for this photograph, the Queen commented on the antics of the news cameramen. President Roosevelt remarked that he had them trained. If there was any training done, it was the other way around, said Mrs. Roosevelt—the cameramen had the President trained, she said.

Bulging Shirts Bring Arrests

COBOURG, Aug 10—(ENS).—Two juveniles from Toronto appeared in police court Saturday and were remanded until today. They were arrested on Saturday by Provincial Constable Gordon Broughton near Port Hope. They are charged with breaking and entering and theft of the canteen operated by Mrs. S. Burley at Newtonville. Their behavior aroused the suspicions of the officer while he was patrolling his highway beat on Saturday and when he started to question them he noticed that their shirts were bulging. The constable found that they had secreted some packages of cigarettes and chocolate bars, and on questioning them learned that they had taken them from Mrs. Burley's canteen at Newtonville. They were brought to Cobourg and locked up.

Believe Model 'Taken For Ride'

MONTREAL, Aug. 10.—Believed to have been "taken for a ride" after having had her fortune told in tea leaves, Anita Anne Laplante, 22-year-old photographer's model, lies in the morgue here.

Police hold a suspect who, it is believed was the driver of a car from which she was ejected early Saturday morning. Her body was found in weeds at the side of an east-end street, and it is believed that she crawled, in a semi-conscious condition, into the tall grass after being thrown from the moving car. She died of a skull fracture.

Friends of the girl said they saw her entering an automobile the night before she was found dead.

From the girl's mother it was learned that her fiance was on his way to this city to arrange for their marriage. He comes from Saskatchewan. The romantic type, she left her home for the last time to have her fortune told.

It is believed that she entered the car, and, objecting to advances of the driver, leaped or was pushed from the moving vehicle, the force of the fall causing death.

Use For Cannon

PICTOU, N.S., Aug. 10 (CP)—The old cannon which once pointed their muzzles over Pictou Harbor from Battery Hill are to return to Pictou on war service. Turned in as salvage a few months ago, the old guns are being made into 50 bending slabs at New Glasgow. The bending slabs will be used at the Pictou shipyard, which is building 4,700-ton merchant ships.

Canadian Downs Hun Bomber Firing From Hip

SOMEWHERE IN ENGLAND, August 10. —(CP)— Lance-Corporal Ronnie Plant of Jarvie, Alta., is credited with shooting down a German fighter-bomber with a Bren gun which he fired from the hip in Commando fashion.

Bullets from Plants Bren blasted the tail off the Jerry, which lost height and crashed a few miles away. The action, which occurred recently but was only disclosed yesterday, probably surprised Plant, a member of the Edmonton Regiment jut as much as the Nazi pilot.

Plant is getting to be an old hand at the game. In June 1940, while serving with an ack-ack crew aboard a British trawler in the North Sea, his ship was attacked and he and his mates shot the aircraft into the sea.

After this latest action British ack-ack gunners near by put in a claim to have destroyed the Nazi but witnesses said there was not much doubt that Plant would get official credit.

Riding yesterday morning in a convoy in the back of a truck with his trusty Bren beside him, Plant told of the action.

"The plane came whooping in low and at first I couldn't believe it was Jerry," he said. "Then I saw the markings and didn't lost any time. I opened right up from the hip. I got away a magazine and a half with my Bren and I really do not know myself what happeneod. They're giving me credit but there were other boys in the regiment firing too."

Those who were with Plant, however, said it was his accurate firing that did the trick. He smashed up the tail of the plane, and it broke off in a shower of wreckage.

Doing Good Work

CAMPBELLFORD, Aug. 1. —(ENS.— Meeting at the home of Mrs. Owen Brahoney on Thursday afternoon seven members of the 10th Line Victory Club put aside thoughts of threshing and other farm activities long enough to complete a quilt as a part of their monthly contribution to the war effort. In addition to the quilt work was also done on little girls' dresses and two of these were completed during the afternoon and will be turned over to the Salvation Army Red Shield Auxiliary. Mrs E. Shorter contributed several baby's dresses which were turned in at the meeting. They hope to finish up the work now on hand and start another quilt when they meet on September 3rd at Mrs. Alex. Green's.

Quick relief for
SUNBURN
POISON IVY AND
INSECT BITES
OLYMPENE
THE ANTISEPTIC LINIMENT
0-91

CONGRATULATIONS
TO
Winners of the Special 13 Week
Period Prizes For
RADIO-AD-O-GRAMS
CONTEST

FIRST PRIZE

goes to Miss Frances Wells, 413 Edison Avenue who will receive a $20.00 Merchandise order. Miss Wells has been sending letters in each week for the past 13 weeks along with sales slips from advertisers in this contest.

SECOND PRIZE

The second lucky winner is Mrs. Daisy Kidd of Lakefield, Ontario who will receive a Merchandise Order of $10.00. Be sure to enter this weekly contest to win for yourself a worthwhile prize.

"MY BOY didn't wait to be told how much he must do to protect me. It costs money, also, to win a war. That's my part—to back him up with money to buy everything he needs to win . . .

"Compulsory savings aren't enough for me. I can, and will, volunteer to live harder, work harder, save harder to buy all the War Savings Stamps and Certificates I can scrape together. My boy is not going to do all the sacrificing for our family!"

Buy War Savings Stamps from banks, post offices, telephone offices, department stores, druggists, grocers, tobacconists, book stores and other retail stores. Certificates may be purchased for immediate delivery in denominations of $5, $10, $25, from Banks, Trust Companies and Post Offices.

Saving is Serving

National War Finance Committee 19-B

"GRAPE-NUTS" FLAKES

Is ENERGY FOOD
with a nut-sweet flavor

DELICIOUS "Grape-Nuts" Flakes contain carbohydrates, phosphorus, iron, and other vital food essentials that you need to keep fit. This flavorful cereal is made from TWO healthful grains, not just one—Canadian Wheat and Malted Barley. These are double-baked for easy digestibility and come to you in crisp golden-brown flakes.

The 4 Star Cereal Sensation

GF112

NOURISHING EASY TO DIGEST WONDERFUL FLAVOR CRISP GOLDEN FLAKES

The Examiner

The Peterborough Examiner, published each evening by Peterborough Examiner Limited. Office: Hunter and Water Streets, Peterborough, Ont.

W. RUPERT DAVIES, President
H. L. GARNER, General Manager
G. WILSON CRAW, Managing Editor

Subscription Rates: 18c per week in City of Peterborough delivered by carrier; $6.00 per year by mail to outside points.

Members Canadian Press, Audit Bureau of Circulation; Canadian Daily Newspaper Association; Empire Press Union; Ontario Provincial Dailies Association.

TELEPHONE 4641
Private Branch Exchange to all Departments

MONDAY, AUGUST 10, 1942

Not So Bad, After All

Recently we looked into the matter of our personal income tax and forced savings. Or, to be quite accurate, we enlisted the help of someone whose arithmetical skill is greatly superior to our own and watched the tax being worked out. It was considerably less than we had thought it would be. As a result, we are enjoying a pleasant, though probably deceptive, feeling of wealth.

We suggest that you take the plunge and look into your own situation if you have not already done so. The recent Budget was admittedly a stiff one, but Mr. Ilsley has not picked the country clean; he knows that there must be a certain amount of money left after taxes are paid, or we shall not be able to live. He has left us enough to live on, if we are careful. Indeed, he has done better than that; he has left us enough to be able to save, and to buy war savings certificates, which are undoubtedly the best investments offering these days.

Fear of taxes, like the fear of death, can cast a shadow over every hour of the day if we allow it to do so. The taxes which we are about to pay are stiff, but they are bearable. Let us pay them therefore, without complaint. There is no doubt that the new system of deducting the tax from the pay envelope before it is handed out will make taxpayers of many people who were not in that category before. Without any conscious wish to cheat the country many workers pay no attention at all to the Income Tax regulations, assuming that they are not taxable. This new system will bring them into the fold, and there will certainly be some of them who will not like it.

We may expect September to be a month of irritation on this account. The deduction of taxes at source is indistinguishable in effect from a wage cut, and every care must be taken to explain that nothing of the sort has occurred. What is more, every effort must be made to prevent a drop in the purchase of War Savings Certificates. The best way to prevent such difficulties is to meet them now, by looking thoroughly into the tax situation and arranging a budget for the approaching twelve months. Many people have done this already, but there are many more who have not done so, perhaps for fear of what such an investigation would show. Let them try it; they may find things much better than they anticipate.

Keeping Record Straight

Just to keep the record straight and to clear a wrong impression that is being spread throughout the county concerning this newspaper's recent criticism of the county council, we want to state that the *Examiner* is not out to defeat any member of the county council at the next municipal elections. We are solely interested in seeing public affairs administered in a businesslike way and we feel sure that is what the ratepayers desire.

On several occasions we have said that there are men in the council capable of giving good businesslike leadership but unfortunately some of these are taking the attitude of "Why Should I Do It?" In this we feel that they have failed to accept their responsibilities as county councillors.

Instead of the midyear session lasting seven days the council actually was in session six and in this we were mistaken. The tax rate is increased this year and the increase is due to the extra cost of educating pupils in the Peterborough Collegiate Institute and Vocational Training School. This increase was known to the members of the county council early in the year but we were not able to see an effort put forth to reduce other expenditures as was made by numerous other municipalities in Ontario. Every municipality in Ontario was faced with increased educational costs mostly through the quitting of students attending the secondary schools to go into war work. The school boards had teachers hired and all expenditure made to run the schools at the September peak. Peterborough Collegiate alone showed a decline of nearly three hundred in attendance between September, 1941, and June, 1942.

Tea, Coffee And Beer

We print in our third column today a letter from a correspondent using the pen-name "I Wonder," who asks why tea and coffee should be rationed when beer is not. The answer is simple. Tea and coffee are not rationed for any moralistic reason, but because they are hard to get. Tea comes from the Orient, and the risks of shipping are so great in the Pacific that we cannot ask men to risk their lives in order to bring us our accustomed quantities of tea. We lack shipping, also, to bring coffee from South America. Beer, which is made on the spot, creates no comparable transport problem, and so it is still available in its usual quantities.

We have stated our views on the liquor question in these columns before, and have made clear our dissatisfaction with the problems created by excessive drinking and disorderly beverage rooms. But in fairness we must point out to our correspondent that a physician might dispute his claim that tea and coffee induced "strength and clear thinking" any more than beer does. Doubtless beer dulls the brain when it is capable of further blunting, but we have heard some pretty queer views expressed over the teacups, too.

H.M.C.S. Peterborough?

Our neighbor, Port Hope, recently covered itself with glory by launching its own contribution to Canada's rapidly growing Navy. Many towns and cities throughout Canada have done the same thing and, after they have put their corvette or minesweeper on the water they continue to keep an eye on the welfare and comfort of the men who sail in her. It is one of the best and pleasantest contributions which a community can make to the war effort.

Have we, as a community, given any thought to H.M.C.S. Peterborough? She could be built and launched and manned; she could do her part in the breaking up of Hitler's U-boat packs; she could be a visible symbol upon the seas of the patriotic ardor of this city and its environs. Peterborough is an inland city, but she has shown that her sea-legs are good; enlistments in the Navy from this district have been large and young men are leaving here in greater numbers every week to take up the battle on a sea which many of them have never seen. We have given men; could we not give a ship too?

Irony

Irony is a handy weapon, and it is some time since we have seen it used with such skill as in this letter, which was published in the British weekly, *New Statesman and Nation*, recently:

"Sir,—Surely the birth of another son at this juncture to the Duke of Kent solves a burning problem for us as a nation, and is yet another proof, if such as needed, that God does fight on the side of righteousness.

"Here is the Commander-in-Chief the need for whom was so startlingly brought home to us by Sir John Wardlaw Milne in the House of Commons.

"By the time this Prince has finished his course at Eton and the University, our production will be reaching its peak, and the vast resources of the great American nation will be fully mobilized. In such a hope, let us go forward, etc., etc.—Dorothy Hawkin."

The effect of this letter may be judged from that which follows, which appeared in the same publication the following week:

"Sir,—Congratulations on publishing Dorothy Hawkin's superb letter. At least one journal shows still a little punch. What the workers of England need is the fierce scorn of an Aristophanes to counteract the slimy rubbish which the millionaires hand out. That letter on the young Kent has place of honor on our wall newspaper, and the whole factory roared with delight at it. Actually it increased production.—A Worker, Bradford."

We have never, in this country, taken whole-heartedly to the British pursuit of writing letters to newspapers. Certainly we have never seen a letter in a Canadian paper which cut as deep as this. Doubtless many of our readers will not agree with the appreciative 'Worker' that the letter is "superb"; they will think it offensive and bitter. Still, we think that it speaks well for wartime Britain that people have the independence of thought to write and appreciate such sharp criticism of the government. Perhaps Canadian political criticism would be improved if we used the scalpel more and the bludgeon less.

NOTE AND COMMENT

The members of the Sarnia township council are going to have their parks and beaches patrolled to prevent petting parties. When a township council opposes itself to the irresistible drive of nature we know where to place our bet.

According to the British department of the all-knowing Gallup Poll, Winston Churchill's popularity is waning, as only 78 per cent. of the population approve of his conduct of the war. That of course, is the opinion of a few hundred people who have nothing better to do than answer questions for the Gallup Poll.

Letters To The Editor

Editor Examiner:

Sir,—I have been a reader of the Examiner for many years. I would like to have this letter printed in your worthy paper, if it is worth the space.

It seems to me that tea and coffee are beverages that are most essential to many people who rely on this drink to give them added strength and energy and especially to our war-workers.

I know and believe that every person must sacrifice till it hurts in respect to win this war. But when a temperate person can see that amid the sacrifices the sale of beer has not been restricted in quantity or price, and a great many of our young people appear to be the heaviest drinkers.

Which is the best beverage, tea and coffee that gives strength and clear thinking, or beer that slows up the system and dulls the brain?

I WONDER.

Editor Examiner:

Sir,—Would you please allow me a space in your paper to say something about the damage being done to bicycles in our city.

One young girl had her bicycle stolen and when found had the front wheel missing. Perhaps the one who did this low-down, mean trick will read this. It might bother their conscience and they would put back the stolen wheel. But anyone who would do a thing like that hasn't got conscience.

A boy had the front fender and the license on his bicycle cut in half. Both of these bikes were practically new.

A second boy left his bicycle parked outside of the factory where he works. Coming out to find both tires flat, and on taking them off found both tubes punctured in holes in several places by a sharp instrument. This is only three cases. There are dozens like them all over the city. In a time like this when everyone is trying to save tires and everything else that will help our boys win this war I am amazed that anyone should be so low as to deliberately destroy bicycles that are so hard to get. The material that is used for them is needed for war, and anyone that is deliberately destroying this material is helping Hitler kill our boys, besides robbing the boys and girls that have worked hard to get their bicycles. Some work in factories, some go out to help our farmers that are in such need of help these days. But with all this destruction going on, it's a waste of time and money. What can we do to stop this deviltry?

A VICTIM.

COUNTRY VERSUS CITY

Editor Examiner:

Sir,—We think that if city people as a whole had more information about conditions on the farms, they would be more willing to help work out a co-operative system that would cut out city middle men and enable farmers to receive incomes on a par with those received by city dwellers.

Official figures show that the cost of living is higher in the country than in the city. We quote: "The latest index figure shows the cost of farm family living is 116.4 while that for city families is 115.7." That is something to think about, isn't it?

From a reliable source we read this: "The cash income per farm in the period from 1926-29 averaged $791. For the eleven years from 1930-40 inclusive, the income averaged only $329." Perhaps that will explain to our city friends the reason so many farms are heavily mortgaged, and why so few farm homes are equipped with hydro, bath-rooms and running water, and other facilities necessary in our present day standard of living. Will some one please supply the exact percentage of farm homes with the above conveniences? We read recently that in the larger cities of Ontario, over 90 per cent of the homes had these and other luxuries. Those income figures explain the comparatively low salaries paid to rural teachers and the low incomes of lawyers, doctors, etc., in villages and smaller towns, who also serve in the country districts. The low incomes explain the low wages offered by farmers, and the fact that 'agriculture entered this war in a seriously depressed condition.'

I have not figures for farm incomes for the last two years, but here is some interesting information. Dr. Reynolds, ex-president of the O.A.C. has worked out from a survey of farm incomes, brought up-to-date, that it costs a farmer $2.84 to produce a hundred pounds of whole milk for city consumption. In that same district the farmer receives only $2.40 per hundred for his milk. How can he live under those conditions? When an attempt was made to raise the price to the farmers, the middle men fought it but continued to use far more men and equipment than necesary to deliver milk in war time. The city consumers pay 13c per quart for milk and 51c per quart for beer, nearly four times as much. They grumble about the prices of meat and eggs and many pay out 20c to 50c per day for cigarettes. They fight about the comparatively low prices asked on the markets for fresh fruit and vegetables and pay for cosmetics, unnecessary clothes, and shows in a war time when we are fighting greed and selfishness.

The production of milk for cheese is supposed to be a paying proposition. The farmer is supposed to receive 20c for cheese but the middle men put over a 'fast one' and the farmers get 19¾c and the farmers have to pay shipping costs to Montreal, which the buyers used to pay. A farmer estimated milk for the factory cost less than whole milk and allowed $2 per hundred as cost of production. In his factory the average price paid for June milk was $1.45 per hundred plus 25.5c bonuses, making an income of about $1.71 per hundred. Interesting, isn't it? The production for milk for butter has been bonused but only if the cream is sold to a creamery, not if butter is made in the home. Looks like more attempts by the government to help urban middle men to get a soft job at the farmers' expense. The farmers do not know whether the grading of eggs helps the consumer or middle men more, but the average farmer's wife knows that there is little if any profit in raising chickens for broilers or eggs at present prices received by them.

Here is a quotation from the president of the Canadian Federation of Agriculture in regard to farmers' comments on the Wartime Prices and Trade Board and other Boards: "There are practically no farmers on these boards. The great majority of these officials are drawn from other occupations, and they haven't a practical understanding or knowledge of the farmer's position." I should like to add that they want cheap food. Why is sugar selling for 9c per pound if there is supposed to be a ceiling? Why are there no ceilings on the incomes of lawyers, I mean those who ask fees of thousands of dollars for work that simply isn't worth it? Must the government (which is all of us who have low incomes) pay what they ask? City doctors' fees are so high that one might just as well die a natural death as one from shock at the size of the bill after an operation. Other incomes are rising too. Here's another quotation that throws light on the incomes of factory workers in the United States: "The average pay of factory workers during the month of August, 1941 was just 74½c per hour, the average work hours for the week being 41." Compare that with the wages and most of all with the working hours on the farms, it isn't the farmer's fault that he can't pay higher wages. Also, farmers and their families are working far beyond their strength.

It would be much better if farmers would forget about the existing political and think only of Urban and Rural Parties. The Rural Parties would include the villages and even the smaller towns, which cannot secure factories even in this war time. We have heard the boast of a large city that 200 more factories had been secured to add to the large number already located there. Someone hoped for a bigger and better city. We can understand the 'better' part but not the 'bigger.' But we know that this same city added to itself a business firm which was built in an adjoining township. And the amusing part is that when the cities have most of the factories and war industries, the latter kept up by rural as well as urban funds, there is opposition to farmers or their sons going to work in the cities at better pay than they can ever make on the farms. Farmers can never become wealthy and they do not ask exorbitant prices for their produce.

It is unfortunate that stores have not been established where farm produce can be sold direct to all city consumers, similar to the market but open continuously and including all farm produce. We believe they would solve our problems not only in war time but in the period of uncertainty which we fear will follow.

"RURALITE."

Peterborough County.

LIFE'S DARKEST MOMENT

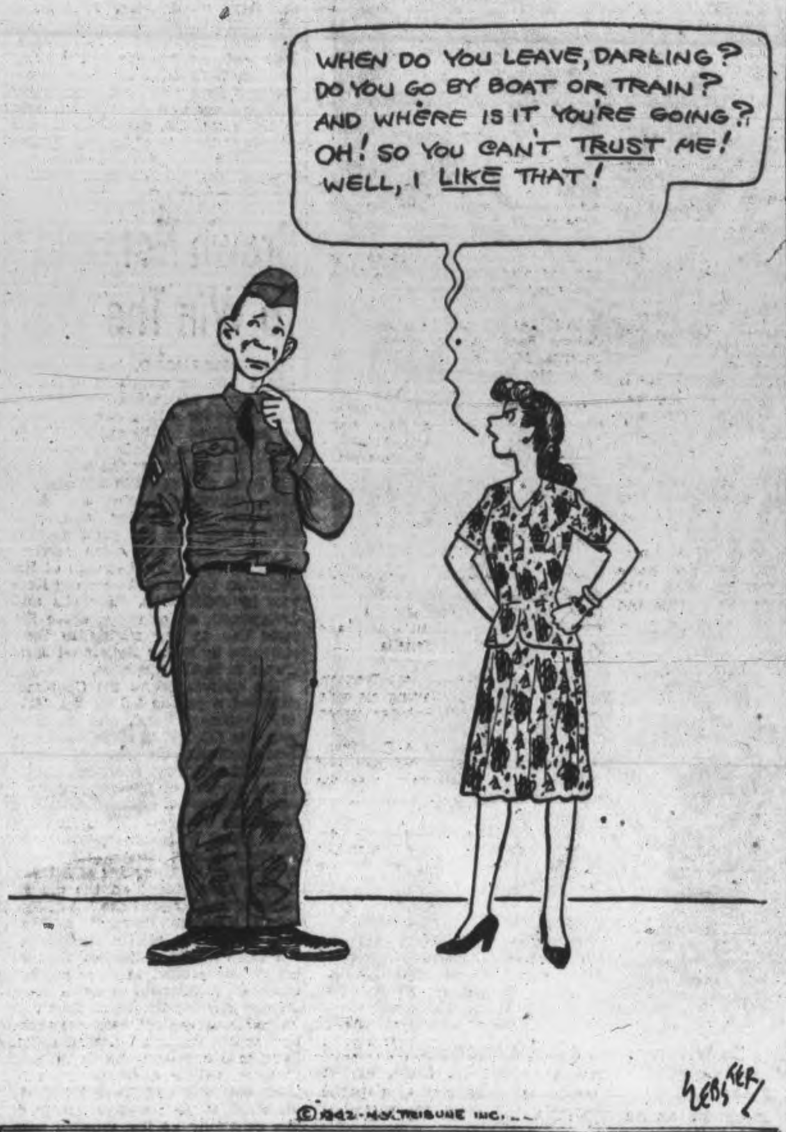

Time Near for Jap Siberian Blow

By KIRKE L. SIMPSON Associated Press War Analyst

ANOTHER week, bitter with defeat and retreat for Red armies, closed with heightening prospects that a second-front attack is impending—but it may be launched in the East and by Japan before Russia's Anglo-American Allies are able to strike effectively in the West.

If Japan, still without a decisive victory in China, bruised by American air-sea blows and at least checked in the Southwest Pacific, is to move at all against Russia under her Axis commitments the time seems ripe.

Weather conditions for a Siberian assault are right as they will not be again for twelve months. Chungking and London [illegible] with rumors of Japanese preparations. The German-trained Nipponese conqueror of Singapore and Corregidor now is reported in command in the North. Tokyo has called up all males from 16 to 50 years of age for military service.

Drastic new dim-out measures along the west coast of the United States indicate that Washington expects Japanese diversion forays. They might be designed, like the Japanese toe-holds in the Western Aleutians, to balk or impede American aid to Russia in Siberia.

CHANCE FOR U.S. PLANES

If that front is opened, Siberian bases could afford expanding American air power opportunity to strike at Japan itself. That possibility still is the most powerful influence upon Tokyo not to jump on her traditional Russian foe prematurely.

Yet beyond a shadow of a doubt Tokyo has two-way commitments with her European Axis mates concerning Russia. That the Japanese war lords are merely biding their time until Hitler and his Italian and Balkan satellites have fulfilled their part of the conquest bargain goes without saying.

The Axis offensive in Russia has obviously reached a point where Tokyo must be weighing the question of joining the attack on the Soviet. Hitler is so close to having driven Russian armies in the West behind a short line from the Baltic to the Caspian and to seizing the rich Caucasus resources that Berlin pressure upon Tokyo to fulfil Axis commitments must be imperative.

The British-Indian political crisis adds to the argument for Japanese attack on Russia. Indian troops in Egypt and elsewhere in the Middle East form a substantial and hard-fighting element of British armies. Whether their loyalty and battle zeal would be affected by a non-violent, passive resistance effort to Britain's hand in India, even without the Japanese appeasement aspects, is a grave question.

It could account in part for failure of the British army in Egypt yet to turn on the stalled Axis army that has driven its way close to Alexandria. So far, although there is every indication that General Sir Claude Auchinleck has succeeded in bringing up troops and supplies for a major counter-offensive and also retains control of the air, he has been content with skirmishing for position. He may have been awaiting the outcome of the crisis in India due to uncertainties as to its effect on Indian contingents of his armies.

If this argues against Japanese strong-arm methods against India for the moment and in favor of intensive Nipponese political intrigue to foment British-Indian discord, it does not apply as to Japan v. Russia. A smashing Japanese invasion of Siberia might have disturbing psychological aftermaths in India for the United Nations.

Russia is India's most powerful neighbor. The spectacle of little Japan, once before Russia's conquerors, harrying Red armies in Siberia as Nazi troops and their allies are blasting them in the west, might build up a conception of Axis invincibility in India. British, American and Netherlands defeats in Malaya, the Philippines, Burma and the Netherlands East Indies have helped set the stage for that.

Taking Bad With Good

Throughout this war the British, Canadian and American public have demonstrated that they can absorb bad news just as they have absorbed staggering taxes. They realize, in spite of the rosy hopes portrayed at the beginning of the war, that we are up against formidable adversaries. The people of the United Nations are prepared for a long, hard fight, for discouraging reverses and heavy losses before victory can be won. Optimistic spokesmen who continually encourage hopes of short-cut victories, and especially so when news of the opposite nature is in the making, are only adding seriusly t urhrddhi the making, are only adding seriously to our troubles and damaging rather than boosting our morale. Nothing is to be gained by fooling ourselves. Much is to be gained by hearing and digesting the disagreeable facts.—Financial Post.

As Others See Us

There is something very congenial between the Chinese and the English. An Englishman was describing the virtues of the Chinese people, but he ended with saying: "Of course, the poor little fellows, they can't help having those ugly cat faces with no eyebrows." But in talking with my friend, the Chinese said: "What infuriates us is that we have been civilized for thousands of years, and you have only been civilized for a few hundred years, and when we see you we say, 'Look at their great hollow eyes and their shaggy eyebrows; you seem to us like chimpanzees'." We have an uncivilized attitude of calling the Chinese "chinks." Did you know that they call us "chimps"?—Maude Royden in The Churchman (New York).

Ingrate Bear

In Baxter State Park, Me., Wild Life Protector Joseph Stickney complained that, though a crew was going through the forest tacking up No Hunting signs, a preposterous bear followed along, tore them all down.—Time.

Hard To Believe How Time Flies

AUGUST 10

1912 Fire, Water and Light Committee recommends that Fire Chief Howard be given authority to hire or discharge men, subject to the approval of the mayor and committee chairman.

Butter climbed to 27 and 28 cents a pound on the local market this morning. Price of nut coal will advance 10 cents to $8.05 a ton in September.

An automobile belonging to Dr. T. N. Greer is badly damaged in an accident near Cobourg.

Grant Mowat wins the first Edward Blake scholarship in mathematics, valued at $168. Gordon S. Matthews and Hubert Eastwood take honors in the Honor Matriculation examination.

With Ken Tracey pitching six-hit ball Peterborough club defeats St. Thomas 3 to 0.

1922 Because of the abnormally large crop, Peterborough district faces a famine in binder twine.

Attired in native costume, Chief John Bigwin of the Chippewa tribe pays this city a visit.

R. R. Hall suggests that the city secure its own power by developing Dams 4 and 5 under one head.

Rev. Father Gillogly of St. Peter's Cathedral is appointed curate at Parry Sound.

Successful regattas are held at Chemong Park and at Serpent Mound, Rice Lake.

1932 Members of the British, Canadian and Ontario Dental Associations sent flowers to Dr. J. B. Pentland, one of the oldest dentists in the country.

Two former Peterborough ministers, Rev. J. A. McKenzie of Saskatoon, formerly of Knox Church and Rev. W. R. Courage of Utica, N.Y., formerly of St. George's are visiting here.

Peterborough Lawn Bowling tourney which opened with 36 rinks this morning was stopped by rain this evening with the winners not decided.

Reg Dixon wins the sixth sailing race out of the eleven held at the Olympic sailing contests at Los Angeles.

"The Bat," a dinghy owned by T. Vanatta of Stoney Lake wins the Kawartha Lakes championship at Chemong Park.

IN WAR TIME

1917 Sergt. Walter Miller of Peterborough is officially reported admitted to No. 1 Casualty Clearing station on August 2, suffering from a gunshot wound.

The Examiner intimates that meatless days may shortly be inaugurated.

Peterborough's expected shipment of fish brought from the Atlantic by the Food Controller has failed to arrive.

Peterborough County is now one of four in the whole province that has not yet adopted the county road system.

William A. Keegan, graduate of the local Collegiate Institute and a homeopathic physician in Buffalo, N.Y., for years, is dead in that city.

A Bible Message For Today

Lord, thou hast been our dwelling place in all generations. Before the mountains were brought forth, or ever tho uhadst formed the earth and the world, even from everlasting to everlasting, thou art God.—Ps. xc, 1, 2.

◇ ◇ ◇

One Generation shall praise thy works to another, and shall declare thy mighty acts....They shall abundantly utter the memory of thy great goodness, and shall sing of thy righteousness... The Lord is good to all: and his tender mercies are over all his works.—Ps. cxlv, 4, 7, 9.

◇ ◇ ◇

They that trust in the Lord shall be as mount Zion, which cannot be removed, but abideth for ever. As the mountains are round about Jerusalem, so the Lord is round about his people from henceforth even for ever.—Ps. cxxv, 1, 2.

◇ ◇ ◇

The eternal God is thy refuge, and underneath are the everlasting arms.—Deut. xxxiii, 27.

Unconsidered Trifles

Tattered Tim: "I've been trampin' four years, ma'am, and it's all 'cause I heard that the doctors recommended walkin' as the best exercise."

Mrs. Prim: "Well, the doctors are right. Walk along."

◇ ◇ ◇

"How much for the puppies, Eddie?" asked the customer.

"Sixpence for the one and a shilling the other, sir," replied the young fellow, who had just started business.

"But why is one sixpence more than the other?"

"'Cos he swallowed a sixpence this morning," explained the young salesman.

◇ ◇ ◇

Here is a recent story from irrepressible London, published in the current issue of This Week Magazine:

Winston Churchill was visiting friends in the West End of London on the afternoon of a recent broadcast. He left rather late and stepped up to a cab stand, telling the driver to go to the BBC studios.

"You'll have to take another cab, sir. I can't go that far," the driver told him.

The Prime Minister was rather surprised and asked the driver why he was limited in the distance his cab would travel.

"Mr. Churchill is broadcasting in an hour and I want to get home and tune in."

This pleased Churchill and he pulled out a pound note. The driver took one look at the note and said:

"Hop in, sir. 'T'hell with Mr. Churchill."

We Have Them, Too

In some sections of the United States where gasoline is being rationed, the authorities are stopping motorists and asking them where they are going and why.

These questions, it is said, are proving very embarrassing to many motorists who often drive without destination or purpose.

We have quite a few of that kind here to whom such questions of where? and why? would not only be embarrassing, but would be entirely unanswerable as well.—Huron Expositor.

Personals and Social News

Needlecraft Pattern

Guest towels, pillow cases, scarfs—linens that are welcome in the new home or in that of long standing. Embroider these in gay colors or in two shades of a color. Pattern 416 contains a transfer pattern of 6 motifs averaging 4 x 11 inches; illustrations of stitches; materials required.

Pattern number ....

Size ....

My Name ....

....

Address ....

I enclosed 20c for postage

Miss Lilian Wesley has returned home after spending a vacation with her sister, Mrs. L. C. Bateman, at Cadboro Bay, B.C.

Congratulations are extended to Master Bernard Withers of 332 Park Hill Road, who celebrates his ninth birthday on Tuesday.

Mrs. M. Buck, 190 Charlotte street, has announced the engagement of her daughter, Maisie, to Harold A. Blondin, 184 George street. The marriage will take place quietly August 22.

James Hayes has returned to Washington, D.C., after spending the past week at the home of his mother, Mrs. Catherine Hayes.

Mr. Ray Crapp of Hamilton, left on Thursday for Chatham, New Brunswick, where he has been stationed on the staff of No. 10 Air Observers' School as a pilot.

The engagement has been announced of Ariel Margaret, daughter of Mr. and Mrs. Scott Wildman to Lloyd Stanley Wells, son of Mr. and Mrs. O. C. Wells, 680 Water street.

Mr. and Mrs. G. A. Spicer left Sunday for Fredericton, New Brunswick, to attend the marriage of their son George Ray Spicer, to Isabel Maude, eldest daughter of Mr. and Mrs. Charles H. Calwell, the marriage to take place on Tuesday afternoon at Brunswick Street Baptist Church.

Miss Bertha Inch of Toronto is holidaying at the home of her parents on Aylmer street north.

The Murray Street Baptist Young People paid a repeat visit to conduct the services at Lakefield.

Miss Margaret Duthie, Rubidge street, has returned home after spending her vacation with Capt. and Mrs. Stephenson, Ottawa.

Miss Montiait of Toronto is visiting her cousin, Miss Jean Chamberlain.

Mrs. Thelma Lewis of Peterborough is spending a week with her parents in Trent River.

Mr. and Mrs. R. Cook, 114 James street, spent Sunday at Katchawanooka at the Bethany Tabernacle Camp.

Mrs. T. W. Turbill, Barnardo Ave, has received a cable from her son, Tpr. R. W. Turbill, informing her of his safe arrival in England.

Master Paul Gagnon, of 84 Lansdowne avenue, has returned home after a four weeks' vacation with friends in Windsor, Walkerville and Detroit.

Mrs. Jerry Clapp, of Belleville, and infant son Richard James, are visiting Mr. and Mrs. C. E. Barnes, Crawford's Grove.

Miss Eva Coombes, of this city, spent the week-end with her parents in the country.

Miss Vera Wood, Engleburn avenue, accompanied by her sister, Mrs. W. Aggas, left Saturday on a trip to the west. During their stay in Winnipeg, they will visit Miss Wood's aunt, Mrs. J. Nelson.

Fire Chief George Gimblett left to-day to attend the Dominion Association of Fire Chiefs' Convention being held in Kitchener, August 11, 12, 13 and 14.

Miss Dorothy Buck, of Toronto, is spending a few days as the guest of Miss Eleanor Haddow, Harvey street.

Mrs. Vera A. Young, 297 Bethune street, has received a cable from her son, Lac Doug Young, R.C.A.F., telling of his safe arrival in Great Britain.

Miss Ethel Smedmor of Oshawa spent the week-end at her mother's home on Murray Street.

Miss Jean Matchett of Ajax spent the week-end visiting her parents on Maude Street.

Mr. and Mrs. S. W. Crabbe, of Toronto, were guests over the week-end at the home of the latter's sister, Mrs. D. S. Clarke, 256 London Street.

The engagement has been announced of Marion Alice, youngest daughter of Mr. and Mrs. T. E. Hall, to Raymond William, eldest son of Mr. and Mrs. R. H. Bennett. The marriage will take place in St. John's Church.

Mr. and Mrs. T. Norris and Mr. and Mrs. Ray Foley are visiting at the home of Mr. and Mrs. James Foley at Keene.

Mr. and Mrs. Glen Nichols, Apsley, have announced the engagement of their eldest daughter, Evelyn Ruth, to John Eugene, son of Mrs. E. Rexe and the late E. Rexe, of Peterborough.

Mrs. S. H. Perks and daughter Geraldine of Armour Road, and Shirley Doherty, Carlisle Avenue, have returned home after spending two weeks' vacation at Lake Chemong.

Mrs George Carter, of Omemee, spent the week-end with Mr. and Mrs. R. Rowen of Burketon.

The engagement of Helen, only daughter of Mr. and Mrs. Gordon Nichols of Selwyn, has been announced to Joseph Townsend, Phm.B., of Kirkland Lake. He is the son of Mr. and Mrs. R. Townsend, of Campbellford.

Pte. R. A. Irwin of the C.W.A.C., Kingston, spent the week-end with her parents, Mr. and Mrs. A. Irwin.

Mrs. J. Dunlop motored to Kingston Sunday, where her husband is in the military hospital.

Petty Officer Jim White, R.C.N., spent the week-end with his mother, Mrs. G. White, in East City.

Those serving at the canteen at the Military Training Centre Sunday were: Mrs. R. Pearson, Miss Irene Battle, Miss M. Payne, Miss M. Youdell, Miss H. Wilson, Miss E. Abraham, Miss C. Long, Miss D. Dawson, Miss H. Lytle, Sgt. Eileen Biddle, Pte. Mary Harvey and Pte. Beatrice Curtis.

The engagement has been announced of Emma Mary, daughter of Mr. and Mrs. A. Graham, to Howard, son of Mr. and Mrs. A. Roberts.

Mr. and Mrs. Fred Goodenough and son were visitors at the Salvation Army Temple Sunday.

LAC. Les French, stationed at Collins Bay, was the guest of his parents, Mr. and Mrs. J. French, R.R. No. 3.

Misses Frances and Genevieve Murray have returned from Roseneath Manor, Beaumaris, Muskoka, where they enjoyed their vacations.

Lac. K. Bolan was the guest of his parents, Mr. and Mrs. T. Bolan, George street, over the week-end.

Mr. R. Kenneth McKee and daughter Carolyn, McDonnel street, have returned home after a visit with the former's parents, Mr. and Mrs. N. C. Leach, Fenella.

Lac. Victor Smith, of Trenton, spent the week-end visiting his wife, Mrs. V. Smith, 179 Rubidge street.

Lac. Stanley Lee, R.A.F., Trenton, was visiting Adjt. Norman and Mrs. Buckley, King street, over the week-end.

Mrs. W. Houghton is the guest of her daughter, Mrs. Norman Buckley, King street, for a few days.

Pledge Cards

The National Council of Women has received 500 pledge cards which are available to any housewife who calls at 382 George Street any afternoon during the time from 2 until 5. These cards are done in attractive blue, red and cream colors and are a pledge for the women to manage their homes on a wartime footing and contain a quotation from one of the inspiring talks given by Queen Elizabeth. The Council reports that the names for the service quilt are within 60 of the required 500 and that by far the vast majority of suggestions for use of the $50 have been for the "Milk For Britain Fund."

Range Pal Meeting

On Friday evening the Range Pals met at the home of Misses Edna, Reta and Shirley Butler. During the business meeting Miss Daisy Bell stated that a permit had been granted the Range Pals for the holding of their carnival on August 21 in aid of British War Victims.

The recreational period was in the form of an impromptu program, with Mr. Art Sayer acting as chairman. It began with community singing, followed by a violin solo by Ray Clements, a piano solo by Allen Worsencroft and a guitar solo by Miss Dorothy Larmer. Miss Shirley Butler sang, and Miss May Thompson played a violin solo. The program finished with community singing and games.

Lunch was served and the club was asked to the home of Misses Lorraine, Marion and Blanche Quinn, Douro, for their next meeting.

Eight Sign Up

The Department of Agriculture office is well pleased at the response of Peterborough girls to the call for fruit pickers. Already thirty applications have been handed out and eight more girls have turned in. They are Shirley Sisson, 302 Hunter St. W., Marjorie Pearse, 594 Harvey street, Joyce Jeffries, 480 George street, Shirley Jeffries, 480 George, Sheila Maguire, Charlotte street, Judith Clarke, Homewood avenue, Audrey Phillips and Edith West, both of Hastings.

35 Years Married

Mr. and Mrs. H. Wheeler of McFarlane Ave., celebrated their 35th wedding aniversary on Friday. Their daughter, Mrs. J. Elliott, Elias avenue, who was with them for the day, was married two years ago, on the same day as her parents. Mr. and Mrs. Wheeler have lived here for forty years, although Mr. Wheeler was born in Monaghan township, and his wife in Cobourg. This couple were married in Cobourg.

Years ago, Mr. Wheeler worked as a newsboy for the Examiner and then in the office, but for a number of years he has operated a butcher shop in East City, which his father had before him. The anniversary was spent very quietly and both Mr. and Mrs. Wheeler are in good health.

FASHIONS

A TRIM TWO-PIECER

Smartly on duty the year 'round is the two-piece dress—perfect for street wear now; for under a coat later. Pattern 9127 by Marian Martin has a jacket with an inset belt and short or long sleeves. The front-panelled skirt may contrast. Pattern 9127 may be ordered only in misses' and women's sizes 12, 14, 16, 18, 20, 30, 32, 34, 36, 38, 40. Size 16 requires 4¾ yards 35 inch.

Pattern Number ....

Size..................

My Name ....

Address ....

....

I enclose 20 cents in coins for postage

DOROTHY DIX

WOMEN WILL STILL BE WOMEN AFTER THE WAR
Feminine War Workers in Britain Say They Long To Be Mothers

There has been much speculation about what women will do after the war and whether, after having known the excitement of working at high pressure in large groups, and especially after having experienced the thrill of earning large salaries and having earned their own money, they will be willing to return to the domestic grind, which is performed mostly in solitude, and carries no bonuses or pay envelopes with it.

This question has been answered, to a large extent, by a questionnaire which has been sent out in England to the women war workers, asking them what they wanted to do after the duration. Almost with one voice they replied that they long to go back to the normal life of women again. They want to be just wives and mothers. They want to fill the baby's bottle instead of filling shells in an ammunition plant, and to push a perambulator instead of driving a truck. They have even planned the little house they are going to have, with its bit of garden in the back and its flower beds in front, and curtains in the kitchen.

So that's that and we need lose no more sleep in worrying over whether the war has defeminized women and wrecked the home as an institution. Apparently women will still be women under any and all conditions, and still wedded to their immemorial dream of a vine-wreathed cottage and a house in which they can surround themselves with their own belongings and putter around to their hearts' content.

This report is interesting because it leads us to hope that one of the valuable by-products of the war will be to make women better satisfied with their lot as women. Deep down in the heart of practically every woman has been a drop of envy of men and a feeling that when God created Adam he gave him and his sons the best of everything, and poor Eve and her daughters only got the leftovers.

(Continued on Page 10.)

They're Married After Third Try

PORTSMOUTH, England August 10.—(CP) — Miss Alice Smith and Petty Officer Albert Champ of Hastings are married at last but it took tries to do it. On attempt No. 1 the bride was in her bridal dress and the bridal cars were waiting when the ceremony was called off because the bride was a minor. Attempt No. 2 ended when the bridegroom was suddenly called back to his ship. This was one year after attempt No. 1. For attempt No. 3 everything went well. The bridegroom got two hours special leave and they were married in a registry office.

Blankets—English China Selling to Americans

Stores report that there is a fairly good sale of woollen blankets going on even with a smaller number of Americans on this side of the border, and with the restrictions that have been imposed on the quantity obtainable. Some firms are allowing the stores only half of what they purchased last year, some one-fifth and others have reduced it to pounds. For example in this latter case, the store might be allowed one blanket and two motor rugs to make up the required weight.

Although there are not as many Americans here, there is a definite increase in civilian buying of these woollen blankets. When asked why this was so the two most popular suggestions were that there were more people getting married and more people moving into town. In some cases stores report that they have had to limit the sale of blankets to one person because that one might wish to purchase 10 to 11 blankets, and whereas in former years they might have 40 to 50 on hand this year a sale such as that would almost completely deplete their stock. Another thing merchants pointed out is that the new civilian output which will be manufactured during the winter will no longer be pure wool. The new blankets will have 80 per cent wool and 20 per cent mixture.

Another item of interest to women who are buying thread in quantites for war work, is that at times it is rather difficult to obtain large quantities of cotton thread. Some women who went shopping last week, who needed about 20 spools were only able to get two spools at any store. Some merchants explained this as being simply near the end of their quota and not wishing to get completely cleaned out, they limit the amount sold to any one person. Thread is, like everything else, being given out in restricted quantities, and as with the lisle hose. with cotton shipments being held up from Egypt, the thread may in time become harder to get.

The sale of china to tourists and civilians has not fallen noticeably several stores report and, surprisingly, a large amount of English china is still on the market. One dealer said that they had regular shipments of Spode china arriving. Of course the shipments go to the bottom, but on the whole they come through regularly, and the wares are of just as high quality as before the war. That is another way in which England is carrying on.

St. John's Church Scene Of Twilight Wedding

A charming twilight military wedding of wide interest took place Saturday at St. John's Anglican church when Margaret, daughter of Mr. and Mrs. Basil D. Hall, was united in marriage to 2nd Lieutenant Lawrence Archibald Craig, Governor-General's Foot Guards, son of Mr. and Mrs. J. A. Craig, Ottawa, with Canon W. P. Robertson officiating. The church was beautifully decorated with gladioli in soft shades ranging from white to a deep rose, and pink and white tapers threw out a soft light. Mr. Fred Mann played softly throughout the ceremony.

The bride was given in marriage by her father and she wore a white silk jersey gown with a slight train in juliet style, with three quarter sleeves, and it was close fitting with a wide flowing skirt. Her white net veil was caught with gladioli and was also in juliet style. She carried a bouquet of gladioli in soft shades of yellow and pink.

Miss Martha Louise Hall, sister of the bride, was bridesmaid and wore a dusky pink silk jersey gown, modelled on that of the bride, and a matching bandeau with veiling, and carried a bouquet of gladioli in soft shades. Miss Agnes Richardson, of Calabogie, wore a dusky blue silk jersey frock, also patterned after the bride's and wore matching accessories, and carried a bouquet of gladioli. Sally Hall, six-year-old niece of the bride, was dressed in white dotted swiss with a polk bonnet in palest pink and carried a nosegay of sweet peas with a rose. She was escorted by Peter Hall, a nephew of the bride, of the same age.

The best man was Lieut. Orville Burke and the ushers were Lieut. Cameron Grant and Major J. Keir.

During the signing of the register, Miss Gwen Bond sang 'O Fair, O Sweet and Holy.'

After the ceremony a reception was held at the hom of the bride's parents and the bride's mother, Mrs. Basil Hall, received wearing a smart beige gown with a close fitting jacket, and hat in shades of mauve and rose with a small veil. Her corsage was composed of flower in the same shade as her hat. Mrs. Craig, the groom's mother, received, wearing a black and white lace outfit with black accessories. She wore a corsage of red roses.

Later the happy couple left for a short trip, the bride wearing a beige suit with brown accessories.

Out of town guests at the wedding included Mr. and Mrs. T. P. Mackenzies, Major Bruce Mills, Lieut.-Col. and Mrs. J. H. Hogan, Major and Mrs. S. H. MacLaren, Capt. and Mrs. Mel. Del Fenton, Mr. and Mrs. S. J. McIlraith, Lieut. and Mrs. A. C. Burke, Lieut. H. C. Herring, Major and Mrs. R. W. Blakeman and Capt. and Mrs. Victor Wildie, all of Ottawa Major and Mrs. Charles O'Connor-Fenton and Mrs. S. V. Mills of Montreal; Lieut. David Mackenzie, R.C.N., Lieut.-Col. and Mrs. E. H. Wood, ers, Petawawa, Lieut. Arthur Wood, Ottawa, 2nd Lieut. Douglas Cruth- Ottawa, Mr. and Mrs. Norman Bailley and Miss Lois Bailey, Ottawa, Pte. Gay Curran, Ottawa, Mr. and Mrs Pat Simpson, Montreal, Mr. and Mrs. Walter Helm, and Miss Mary Helm of Port Hope, Mr. and Mrs. A. H. Swinburn, Ottawa, Mrs. T. E. Stratton and Misses Ruth and Naomi Stratton, Ottawa, Mr. Dofiglas McMillen, Ottawa, Mrs. George Taylor, Montreal, Mr. and Mrs. S. Craig and Miss Frances Craig of Ottawa, Mr. and Mrs. Charles Robertson, Brantford, Mr. and Mrs. Louis Potvin, Hamilton, and Mr. and Mrs. J. Murphy, of Haileybury.

SALLY'S SALLIES

Registered U. S. Patent Office

EXPLORING ENGLAND

TAUNTON, England—(CP). — Discoveries made during excavations at the Church of St. Michael, Milverton, near here, include parts of a 12th century chapel, a roof-loft doorway and a piscina, both of the 13th century.

FOR BRIGHTER SALVAGE.

LONDON—(CP) — Mrs. Teresa Copnall of Hoylake is brightening up the local salvage campaign. She paints bright figures on all the salvage cans placed about her town.

"DOSING" WON'T CURE CONSTIPATION

Harsh Cathartics Give Only Temporary Relief

LONDON, Canada: One of the most common causes of constipation is lack of the right kind of "bulk" in the diet. If this is your case, KELLOGG'S ALL-BRAN supplies the "bulk" you must have to become *regular* as clockwork.

Eat ALL-BRAN every morning as a cereal with milk, cream or fruit, or baked in delicious muffins, drink plenty of water, and see if your "trouble" doesn't disappear! In two convenient sizes at your nearest grocer's. Made by Kellogg's in London, Canada.

No Coupons Needed for Postum Brand

• You don't need ration coupons to buy Postum. This grand mealtime beverage with its delicious robust flavor offers you a splendid way to conserve tea and coffee. It's instantly made in the cup—VERY ECONOMICAL.

4 oz. size makes 50 cups
8 oz. size makes 100 cups

P292

IF you suffer monthly FEMALE PAIN which makes you WEAK, CRANKY Nervous—

If you're annoyed by headaches, cramps, backache, distress of "irregularities," a bloated feeling, periods of the blues—due to functional monthly disturbances—try Lydia E. Pinkham's Vegetable Compound. This effective medicine not only relieves monthly pain but also tired, nervous feelings due to this cause. Lydia Pinkham's Compound is one medicine you can buy today made *especially for women*—taken regularly it helps build up resistance against such symptoms. Made in Canada. *Worth trying!*

TO-NIGHT AT 8.15
CHEX
Listen to DONALD NOVIS Sing
OLD FAMILIAR SONGS, OLD FAMILIAR TUNES
HAMILTON'S FURS
And
LYDA TELFORD SHOPPE
186 Charlotte St.

LEVINE'S LADIES' WEAR

Untrimmed Coat Event!

ADVANCE SEASON SHOWING!

Pick out your coat now while stocks are available and complete. Pay a small deposit on it, and we will be glad to lay it away until you want it.

Included in the Display Are

•GENUINE LLAMA and
•HARRIS TWEEDS
•CAMEL HAIR and WOOL
In Lovely Assorted Tweeds and Colors
Beside the Ever Popular
•FAMOUS KRAGSHIRE MAKE

Coats have plaid, extra zippered, or plain satin lining.

Made in Balmacan, Balraglan and Reefer style, either fitted or boxed.

In sizes 12 to 20

Priced From **$25** *Up*

Remember, a small deposit will hold any coat in the store for you. Come early for best selection.

LEVINE'S LADIES' WEAR
369 GEORGE ST. PHONE 9924

CUBS CAN CATCH LEAGUE LEADERS IN CATHOLIC LOOP SCHEDULE

SPORTS – DAY BY DAY

By FRED D. CRAIG

Royals and Luckies who clash tonight in the first game of their City League semi-finals series are likely to stage just such another battle as thrilled the fans Friday night when Plazas nosed out Soldiers in the final frame. Royals finished in second place, higher up the ladder than Luckies, but Manager Fred Griffin's club, nevertheless, has beaten the second-placers three times in a row during the regular season. This is playoff time however and past performances often count for little when the checks are down. The two opponents have staged some great battles during the season and with so much at stake tonight's fixture should prove a thriller-diller. It looks like Ronnie Akers doing the pitching for the Royals and Lefty Bill Lewis getting the call for Luckies. The lineups have not been definitely announced but Luckies will likely have Luke Jamison, A. Caccavella, M. Caccavella and Al Courneya in the infield and Joe Stewart, Bill Moorhead and Frank McCormick in the outfield posts while Royals will use either Smith or Niziol at first, Giardino at second, McNabb at short and Hawks at third with Pryde, Gatfield and Don or Lionel Holmes in the garden. The game will start sharp at 7 o'clock and should be a lively affair all the way.

* * * * * *

The playoffs in the Girls' Softball League start tomorrow night when Generals and Westclox will resume their feud in the first game of a best three-of-five series for the senior title and the privilege of playing in the Ontario series. Generals finally stopped the upward surge of Big Bens by defeating them 7 to 5 Friday night but it was anybody's ball game until the finish. Westclox came from behind to tie it up but the Generals had punch enough left to score two more counters in the later stages and took the decision. Both teams played snappy ball and Friday's game was one of the snappiest girls' games of the season. With the championship at stake in the series that opens tomorrow night, the games should be close all the way and provide plenty of thrills for the fans. Nothing has been given out from either camp as to the pitching choices. Generals have three hurlers ready to work, Bea McDowell, Marilyn McCarthy and Norma Strickland, while Westclox can start Marg Watson or Tommy Bullock, who has pitched very effectively in relief roles this season. She, of course, is the regular catcher and when she goes to the hilltop Marg Hawthorne moves in from third to do the backstopping. Tomorrow night's game is at 7 o'clock and players are warned to be on hand early.

* * * * * *

They're Getting Scarce

Peterborough's athletic population is rapidly dwindling as players in various lines of sport leave to begin training in the armed forces. Over the week-end two well-known athletes have said good-bye for the present in the person of Julian Wade, left-fielder of the Plazas softball club who has enlisted with the Navy and Gordie McIntyre, one of the members of the Outboard Marines basketball squad who has gone to an anti-aircraft battery on the Atlantic coast. He is the second player of the Marines to go within a week, Doug McPherson left last week to report to the Royal Canadian Air Force. The Marines and basketball in general have been hard hit. In addition to McIntyre and McPherson other former members of the Outboards now in uniform are Harry Marsh, Ross Pulkinghorn, Jack Gemmell, Lloyd Grose and Don Sedgewick. As for the City Basketball teams of last season they are being riddled by enlistments. Another well known athlete who begins training with the R.C.A.F. this week is Al Marshall, Dominion and Ontario breast stroke swim champion. Al will swim in the Wallace Point mile event Wednesday and leave next day for Manning Pool, Toronto. Don Crowe, hockey, lacrosse, rugby and softball star, also enters the Air Force in the near future to train as a pilot.

* * * * * *

There promises to be some keen competition in the various paddling and rowing events at the annual Wallace Point Canoe Club regatta Wednesday afternoon and in the four swim events that follow. There have been no regattas in the district all summer and a lot of the paddlers who have been looking for an opportunity to show their stuff will be on hand for the big card Wednesday. Among the competitors will be that well known pair of crack paddlers from Crowe's Landing, Clarence McIlmoyle and Nona Whetung who will enter their respective singles competitions and will hook up together in a doubles team that will take a lot of beating. The committee expect large fields in every contest and with their ability to stage a worthwhile aquatic entertainment a big time can be expected. The regatta gets under way at 2.30 o'clock and the swim program will start at 6 o'clock. Feature of the swim card will be the attempt of Al Marshall to take the men's swim for the third time in succession and thus become the permanent holder of the Gordon K. Fraser trophy. This will be Al's last crack at the trophy for some time for he reports to the Royal Canadian Air Force Thursday to begin training as a pilot. Entries have been coming in well, Director Gord Minty reports and the list will be published tomorrow.

* * * * * *

This Was A Marathon

There were a lot of interesting ball games over the week-end, not of the least remarkable of which was the long drawn-out struggle between Cincinnati Reds and Chicago Cubs which Chicago finally took 10 to 8 after eighteen innings. That was an epic with the Reds coming from behind three times to tie up and finally losing out after nine extra frames. Cubs were 4 to 0 in front when Cincinnati sewed it up with four in their half of the ninth. Chicago pushed over two runs in the first of the 10th and the battling Reds retaliated with a pair in their half. In the 12th the Cubs again scored twice making it 8 to 6 but once more Cincinnati evened it up with two in the second end of the frame. The teams battled on until the 18th when once more Chicago opened up a two-run lead and this time held it. Bithorn, the last of six Cub pitchers to get into the game was credited with the win while the loss went to Elmer Riddle who was the sixth Red pitcher.

* * * * * *

Lex Robson of the Kawartha Golf and Country Club had the satisfaction of winding up tied with Bobby Gray of Weston for the honor of being second Canadian in the Canadian open golf championship. The only Canadian player to do better in the big event was Gordie Brydson who had the advantage of playing over his home course and who finished up three strokes better than Robson on the 72 holes. Craig Wood won the event with a total of 275, the third lowest score in the history of the Canadian open. Four shots back in second place was Mike Turnesa of White Plains, N.Y., who staged a strong finish with a score of 135 for the last half. Robson had four consistent rounds to finish well up in the list, doing the 72-par course, in 73, 74, 70, 74, only three above par. Willie Spittal of the Peterborough club picked up in the last round.

* * * * * *

Sporting Chili Con Carne: The benefit game between Genelco and C.G.E. billed for Saturday evening in aid of the British War Victims' Fund was rained out....It may be played this Saturday....The Catholic League expects to start its playoffs next week....A practice of the Juvenile O.A.S.A. squad is called for Tuesday evening at 6.30 o'clock at Riverside Park ....Mel Ott, one of the hardest hitters in baseball bunted with the bases loaded in the tenth to squeeze in the winning run for the Giants over the Phils....Toronto lost a weird game to Baltimore Saturday, going down to defeat 13 to 12....Kennedy, Chicago White Sox third sacker has been sworn into the United States Naval Air Service....Phil Marchildon has still to win over the Yanks....The Penetang lad tried it again Saturday and was batted out in three innings....The Giants are just a point behind the Reds for third place, the best New York showing for years....It looks as if the Trenton Flyers will be back in this hockey group—if there is such a thing—next winter....George Dudley announces that every command of the R.C.A.F. will enter clubs during the coming campaign....The transportation problem is one for civilian clubs to solve before much can be done about organizing groups.

ONE-ARMED PLOW CHAMP

MENDHAM, Suffolk — (CP). — Champion plowman of this community is Frederick Riches. He has only one arm, having lost the other during the First Great War.

Race Tightens As Teams Take Last Lap

The Catholic Softball League schedule is rapidly drawing to a close and in another week the ground should be cleared away to start into the playoffs. Teams finishing in second and third positions play a two-of-three series to meet the team holding down the leading slot. Standing of the league to August 7 is as follows:

	Won	Lost
St. Peter's	12	7
Cubs	12	10
Sacred Heart	7	9
K. of C.	7	12

St. Peter's have five more games to rattle off whereas the Cubs have only two. The former has a better chance of finishing in first, a 5 to 2 chance with last year's champs. K. of C. with five games to go can possibly tie Cubs or even the Sacred Heart depending how the remaining games go. Again they can probably beat out the Sacred Heart out of a playoff position. The southend team on the other hand with eight games to account for can easily beat out both the teams tied for first place, providing they come through with wins. For all teams the closing tilts of the schedule are important and anything can happen.

Due to the fact that the Sacred Heart have six postponed games. They are having two four-point games this coming week against St. Peter's, which are Monday and Thursday night. Incidentally Monday's scheduled game of Sacred Heart vs Cubs has been set ahead to Friday night. The Tuesday and Wednesday night games are regular scheduled two-point games. Another four-point game is coming up next Monday when Sacred Heart meets the K. of C. These two meet again the following night for two points. However these latter two games will not be run off unless the standing of either team will be affectd.

The executive is making an effort to get league matters cleaned up by the end of the month, including schedule, postponed games and playoffs.

K. of C. have lodged a protest against the Cubs in the game of last Wednesday and should a replay be decided upon it will not be carried out unless it affect the standing of either team.

Testing Love 'Em To Death Theory

BOSTON, Aug. 10—Casey Stengel, sail-eared pilot of the Boston Braves, now bombards major league baseball with the most unusual theory the sport has encountered in years.

And since the Braves downed the champion Dodgers, 2 to 1, in eleven innings Friday night—right after Casey revealed his new philosophy, it must be given consideration. A second consecutive victory over the Dodgers yesterday gave added weight to Stengel's theory.

No Team Hatreds

Th eccentric Mr. Stengel says, "Kiss 'em, and hit 'em on the chin." He adds: 'Like 'em while you larrup 'em. Smile while you smack 'em."

In other words, says Stengel, let there be an end to team hatreds as far as the Braves are concerned. He says the Braves have hated everybody, and particularly the Dodgers, and nothing happened—but bad. So now they're going to go one up on the Golden Rule and love their neighbors even better than themselves, and particularly the Dodgers.

Equipped with this new victory formula, Stengel—one of the game's most stentorian and ribald jockeys—promised the startled writers that he would praise the opposing team every time it got an advantage over the Bostonians. In other words, if Pee Wee Reese smacked a questionable double just inside the foul line, he would yell: "That's the old eye, Pee Wee; "That's really drawin' the line. Congratulations." This instead of barging out with both fists doubled, yelling at Pee Wee and the deciding umpire, "Why, you blankety-blank so-and-so's, you make Jesse James look like a choir boy, etc."

Will Remain Cool

Stengel promises also "nothing that Leo Durocher of the Dodgers, nor any other manager, pops off with their big mouths will get me mad—I hope. None of those lousy jockeys — and you have plenty on every club—will get a rise out of me. I will remain cool of head, and by my very coolness, which will be reflected in the indifference of my boys—we will make those other so and so's so blankety-blank mad that they will begin pressing and beat themselves."

"We Braves are not as bad as we seem, and the Dodgers are not nearly as good as they look," he contended. "But we have been getting mad at everybody, particularly the Dodgers, while Smoothie Durocher and his Brooklyn upstarts have been making everybody mad at them. Hence the lead that the Dodgers have got. It's psychology that's holding them up there. Reverse psychological English on other clubs. The Dodgers are not as good as they look. They're just laughing up their sleeves at the rest of the league. But it'll be different from now on."

If Stengel's new system of Emily Posting your way to victory catches on in the majors, it will be a sorry day for holler guys like Jimmy Dykes and Frankie Frisch. Instead, the magnates will be seeking polite pilots whose cultivated sweetness will make the other team stink.

Sheriff Has His Pocket "Picked" By Stan Horne At Canadian Open

During the first day of the Canadian open competition at Missisauga, Sheriff Fred G. Graves, Lincoln county, St. Catharines, was an interested and peaceful spectator when a two-iron tee shot by Stan Horne landed the ball right smack on the sheriff's large sun umbrella. The ball rolled off the umbrella and lodged behind a newspaper in the sheriff's hip pocket LEFT. The much-surprised Mr. Horne discovers his ball, CENTRE, and removes it from Sheriff Graves' pocket, RIGHT.

Sports Menu

Men's City League

Royals vs Luckies, Riverside Park, 7:00 o'clock. Semi-final playoffs.

Catholic League:

Sacred Heart vs St. Peter's, Memorial Park, 7:00 o'clock. Four-point game.

Industrial League:

C.G.E. vs Rays, Dominion Wollens Field, 7:00 o'clock.

TUESDAY, AUGUST 11

Ladies' League:

Generals vs Westclox, East City Bowl, 7:00 o'clock. Final playoffs.

Catholic League:

K. of C. vs St. Peter's, Memorial Park, 7:00 o'clock.

American Enters Swim Next Wednesday

Entries for the big swim on Wednesday, Aug. 12 are coming in fast with nineteen entries already signed and many more expected. It is hoped that the event will bring the total number to over 400 for the five years of the swim.

Heading the long list is Allan Marshall, Peterborough's Canadian champion, who will endeavour to secure permanent possession of the Gordon K. Fraser trophy with a third consecutive win in the men's mile event. Marshall have been able to postpone reporting to the R.C.A.F. for one day, thereby allowing him to swim.

Stiff opposition will be offered by Den Pinch, tall speed swimmer of Peterborough, who placed second last year; Andy Brown, who was a member of the local squad at the Canadian championships at St. Adele, Quebec; Jack Blewett and Rob Roy, who is entering his fourth swim. A dark horse entry will likely provide the chief worry for Champion Marshall in the person of Pierce Timberlake, 23 years of age from Daytona Beach, Florida. Timberlak is spending a holiday at Port Perry, Ontario and, although he isn't known in local swim circles, may be able to cut a mean course in the water.

Also entered in the mile are Bill Morgan and John Murphy of Peterborough and Keith Kaye, a newcomer from Milford Bay, Muskoka. Anything is liable to happen in the boys' 15 and under half mile event with entries so far from Edwin Pattison of Gil-Mar Lodge and Toronto and Hugh McFadden, Doug Plunkett, Ronald Buchan, Don Campbell and Don Pearse, all of Peterborough.

Last Year's Winner.

Orma Bowen of Pine Point and Toronto, who has held the Senator J. J. Duffus trophy for the last year will be back again to defend her title in the ladies' half mile, while Carol Horsburgh of Keene and Mount Royal, who at the age of 13 won the 15 and under event last year is going to jump out of her class to give Miss Bowen a tussle for the coveted Duffus trophy.

Marion Murphy and Peggy Blewett are entered in the girls' 15 and under half mile.

Competition in the paddling events will be first class with many new artists in town and a complete program of canoe races for boys 14 and under, 16 and under, ladies and men have been arranged for the afternoon starting at 2.30 p.m.

Edward A. Gilroy Past Prexy C.A.H.A. Passes

PORTAGE LA PRAIRIE, Man., Aug. 10 (CP)—Hockey lost one of its staunchest supporters when Edward A. Gilroy, 61, past president of the Canadian Amateur Hockey Association, died at his summer home at Delta Beach, Man., Saturday night after a lengthy illness.

Born at Carleton Place, Ont., Mr. Gilroy played hockey for teams at Smith's Falls, Ont., and Ottawa before coming to Portage La Prairie in 1906 to coach the city's professional sextet.

Coaching in the old Western Canada Professional circuit, which included teams from Winnipeg and Brandon, was no easy chore but old-timers say he served faithfully until the team disbanded in 1909.

Players on the Portage La Prairie roster included "Newsy" Lalonde, "Cyclone" Taylor, Donald Smith, Art Sevriss and Hughie Ross, but the most famous of these was Taylor whose speed and wizardy still lives when followers of the game 40-odd years ago get together.

Mr. Gilroy took an active part in the formation of the Manitoba Amateur Hockey Association in 1914, held various executive positions, and was president for seven years. He retired as head of the M.A.H.A. to head the C.A.H.A. in 1934.

The following year he was re-elected and in 1936 he retired. The two years Mr. Gilroy headed the C.A.H.A. were "transitory and troublous" for the association said Cecil Duncan of Ottawa, a past president.

Hockey disputes reared their heads on several fronts and it was recalled here that his opponents frequently disagreed with Mr. Gilroy but never questioned his integrity of purpose.

He was the second Portage La Prairie resident and third Manitoban to become head of the C.A.H.A. Preceding him were Dr. W. F. Taylor of Winnipeg and W. R. Sexsmith of Portage La Prairie.

Inaugurated Several Changes

Mr. Gilroy's work on the C.A.H.A. rules committee resulted in several innovations to hockey.

E. A. Armstrong of Winnipeg, secretary-treasurer of the M.A.H.A. said: "Many of the rules which are in the book today were Ed Gilroy's brain waves. He pressed for them but was turned down. Years after many of them were incorporated into the code... and then someone else received credit for the innovation.

Mr. Gilroy also was keenly interested in other sports. He played lacrosse for a Nelson team in British Columbia for a short time.

He started his business career here as a clothing merchant, associated with Ernie McPherson. Later he was the first commissioner in Portage La Prairie for the Manitoba Liquor Commission and a purchasing agent for the Manitoba government in Winnipeg for two years.

Twice he contested the provincial legislature seat for Portage La Prairie, losing both the 1933 by-election contest and the 1936 general election campaign to Mr. Sexsmith, a Conservative.

Surviving are two sons, Rex, with the Royal Canadian Army Service Corps, and Jack, at home. Mrs. Gilroy predeceased him last January.

Funeral arrangements have not yet been completed.

BORN TO VICTORY

SOUTHAMPTON, England—(CP)—Charles Cantor says he's proud to be the father of "the first victory 'V' baby" born in England. His baby daughter was born with a "V" birthmark on her forehead.

Major League Leaders

By The Associated Press

NATIONAL LEAGUE

Batting—Reiser, Brooklyn, .343.
Runs—Ott, New York, 79
Runs batted in—Mize, New York, and Medwick, Brooklyn, 75.
Hits—Medwick, Brooklyn 130
Doubles—Hack, Chicago, 30
Triples—Slaughter, St. Louis, 16
Home runs—Mize, New York, 19
Stolen bases—Reiser, Brooklyn, 13
Pitching—French, Brooklyn, 11-1

AMERICAN LEAGUE

Batting—Williams, Boston, .341
Runs—Williams, Boston, 92
Runs batted in—Williams, Boston 101
Hits—Spence, Washington, 142
Doubles—Doerr, Boston, and Higgins, Detroit, 32
Triples—Heath, Cleveland, 12
Home runs—Williams, Boston, 24
Stolen bases—Case, Washington, 26
Pitching—Chandler, New York, 13-2

Complete Auto Service
Motor Repairs,
Body Bumping, Re-Painting
J. J. DUFFUS CO.
Telephone 5757

ENJOY GOOD FOOD
FULL COURSE DINNER
25c Up
Breakfast .... 6 to 10 a.m.
Dinner .... 11 a.m. to 8 p.m.
Open .... 6 a.m. to 2 a.m.
NEWS LUNCH
256 Charlotte St.

PASSPORT TO SECURITY
SAVINGS PASS BOOK
Regular saving from your income of today is vitally necessary . . . — to your future security . . . — to the security of Canada and her Allies.
Saving Money is Saving Goods
Any of our branches will welcome opportunities of serving you.
The BANK of NOVA SCOTIA
1832 (110 YEARS) 1942

NATIONAL WAR LABOUR BOARD
GENERAL ORDER

The Dominion Bureau of Statistics has found that the cost of living index number for July 2, 1942, of 117.9 (adjusted index 117) has risen by 2.4 points over the index for October 1, 1941, of 115.5 (adjusted index 114.6).

Accordingly, pursuant to the provisions of Section 34 (1) of the Wartime Wages Control Order P.C. 5963, and subject to the general provisions of the Order, the National War Labour Board orders that employers subject to the Order who are paying a cost of living bonus shall adjust the amount of such bonus payment, and employers who are not paying a cost of living bonus shall commence the payment of such a bonus, both effective from the first payroll period beginning on or after August 15, 1942, as follows:

(a) If payment of a cost of living bonus is being made pursuant to the provisions of Order in Council P.C. 8253 (now superseded by P.C. 5963):
(i) For employees to whom Section 48 (iii) (a) of P.C. 5963 applies, the bonus shall be increased by the amount of sixty (60c) cents per week,
(ii) For employees to whom Section 48 (iii) (b) of P.C. 5963 applies, the percentage of their weekly wage rates, paid to them as a cost of living bonus, shall be increased by 2.4 points:

(b) If no cost of living bonus is being paid, the payment of such a bonus shall be commenced:
(i) For employees to whom Section 48 (iii) (a) of P.C. 5963 applies, in the amount of sixty (60c) cents per week,
(ii) For employees to whom Section 48 (iii) (b) of P.C. 5963 applies, in the amount of 2.4% of their weekly wage rates;

(c) In no case shall the amount of a cost of living bonus adjusted as stated exceed a maximum of $4.25 per week to employees to whom Section 48 (iii) (a) of P.C. 5963 applies, and of 17% of their weekly wage rates to employees to whom Section 48 (iii) (b) of P.C. 5963 applies:

(d) (1) (i) For employees to whom Section 48 (iii) (a) of P.C. 5963 applies now being paid a cost of living bonus, not pursuant to the provisions of P.C. 8253, established prior to the effective date of that Order, in an amount exceeding $4.25 per week, the amount of the bonus shall remain unchanged,
(ii) For such employees now being paid a cost of living bonus of less than $4.25 per week, the amount of the bonus shall be increased up to sixty (60c) cents per week, but in no case to exceed a total weekly bonus of $4.25;
(2) (i) For employees to whom Section 48 (iii) (b) of P.C. 5963 applies, now being paid a cost of living bonus, not pursuant to the provisions of P.C. 8253, established prior to the effective date of that Order, in an amount exceeding 17% of their weekly wage rates, the amount of the bonus shall remain unchanged;
(ii) For such employees now being paid a cost of living bonus of less than 17% of their weekly wage rates, the bonus shall be increased up to 2.4 points, but in no case to exceed a total weekly bonus of 17% of their weekly wage rates;

(e) The adjustment or payment of a cost of living bonus calculated as ordered shall be to the nearest cent of any fractional figure;

(f) Employers in the construction industry shall adjust the amount of any cost of living bonus required by paragraph (a) of this order only for employees in respect of whom no special bonus arrangement has been made with the approval of a War Labour Board, pursuant to the provision of the Order for the conduct of the National Joint Conference Board of the Construction Industry

Ottawa, Ontario
August 4, 1942.

HUMPHREY MITCHELL,
Chairman, National War Labour Board

GULDAHL'S JINX RETURNS—CRAIG WOOD WINS CANADIAN OPEN

Baltimore Whips Leafs 13-12 10 Pitchers Used

By The Associated Press

Newark, on top, and Rochester, at the bottom, have a strong grasp on their position in the International League but each day brings movements among the six remaining clubs.

Only five games separate second-place Jersey City from the deadlocked Syracuse Chiefs and Buffalo Bisons in sixth.

The scrap for third and fourth, final playoff berths, is tighter than a new shoe with Toronto, Montreal, Baltimore, Buffalo and Syracuse all jammed within 12 percentage points of each other.

Syracuse tightened the battle yesterday by winning a doubleheader from the Orioles, each by a 1-0 score on the final play of the contests behind the pitching of Ewell Blackwell and Nate Andrews.

Blackwell hurled a three-hitter in the opener and Andrews a five-hitter in the nightcap.

The one-two punch of Rochester Red Wings, jolting Erv Dusak and Hooper Triplett gave the Wings a split with Buffalo.

Although getting only two hits, Rochester won the lid-lifter, 2-1. Tom Pullig was the victim. Walking George Fallon and then throwing a home run ball to Triplett in the fourth. Ira Hutchinson went the distance for the Red Birds, gaining his 12th contest of the season.

Dusak Chases in Three

Dusak provided the Little Cardinals with all their runs in the second game as he powered a three-run homer in the third inning. This wasn't enough as the Bisons won the game, 6-3, on the home run walloping of Fran Heller whose two circuit clouts resulted in four runs. Andy Sierra chalked up his 15th victory of the year as he limited the Birds to five hits.

The scheduled doubleheaders between Jersey City and Newark and Toronto Maple Leafs and the Montreal Royals were postponed.

Alex Kampouris' game-winning single in the 10th inning gave the Royals a 5-4 victory over Newark after trailing most of the way Saturday. In other games, Jersey City defeated Buffalo 4-1 and Baltimore knocked off Toronto 13-12 in nine innings of weird baseball. Ten pitchers saw service. The second game of the scheduled doubleheader was postponed as was the scheduled Rochester-Syracuse encounter.

BASEBALL

INTERNATIONAL LEAGUE

	Won	Lost	Pct.
Newark	71	47	.602
Jersey City	61	53	.535
Toronto	60	59	.504
Montreal	60	60	.500
Baltimore	59	60	.496
Syracuse	60	62	.492
Buffalo	60	63	.488
Rochester	47	75	.385

Sunday Results

Rochester 2-3, Buffalo 1-6
Syracuse 1-1, Baltimore 0-0
Toronto at Montreal (2)—postponed.
Jersey City at Newark (2)—postponed.

Saturday Results

Baltimore 13, Toronto 12. Second game postponed.
*Montreal 5, Newark 4
Jersey City 4, Buffalo 1
Rochester at Syracuse—postponed
*—10 innings.

AMERICAN LEAGUE

	Won	Lost	Pct.
New York	71	35	.670
Boston	59	47	.557
Cleveland	60	49	.550
St. Louis	55	56	.495
Detroit	53	59	.473
Chicago	48	55	.466
Washington	43	61	.413
Philadelphia	43	70	.381

Sunday Results

Chicago 11-3, Cleveland 1-2
Detroit 9-3, St. Louis 3-1
Philadelphia at New York (2)—postponed.
Boston at Washington (2)—postponed.

Saturday Results

New York 8, Philadelphia 4
St. Louis 6, Detroit 4
Boston at Washington—postponed
Only games scheduled.

NATIONAL LEAGUE

	Won	Lost	Pct.
Brooklyn	74	33	.692
St. Louis	65	40	.619
Cincinnati	57	50	.533
New York	58	51	.532
Pittsburg	48	55	.466
Chicago	50	61	.450
Boston	45	65	.409
Philadelphia	31	73	.298

Sunday Results

New York 3-2, Philadelphia 2-0
St. Louis 4-2, Pittsburg 3-1
x-zChicago 10-1, Cincinnati 8-2
x—18 innings.
z—Called after four and one-half innings.
Brooklyn at Boston (2)—postponed

Saturday Results

xChicago 1-3, Cincinnati 2-0
Boston 2, Brooklyn 0
zSt. Louis 5, Pittsburg 5
x—12 innings.
z—16 innings.

AMERICAN ASSOCIATION

Sunday Results

St. Paul 6-0, Louisville 4-5
Minneapolis 6-5, Indianapolis 4-3
Kansas City 3-7, Columbus 1-2
Milwaukee at Toledo (2)—postponed.

Saturday Results

Louisville 4-2, Minneapolis 1-6
Milwaukee 9, Columbus 4
St. Paul 5, Indianapolis 2
Toledo 2, Kansas City 0

AMERICAN BASES

Five of the bases leased to the United States under the 1941 agreement are located in Bermuda.

"Grand Slam," Home Run That Didn't Count

Pee Wee Reese, Dodger shortstop, avoids lunge by Giant Catcher Hank Danning to score on his inside the park "grand slam" home run in the 10th inning of the Brooklyn-New York twilight game at the Polo Grounds but Pee Wee's racing was in vain. Dim-out regulations ended the game before the inning was completed and the score reverted to the 1-1 tie at the end of the regulation nine innings. At the LEFT, bat in hand, is the Dodgers' Augie Calan and Umpire Lou Jorda. In the FOREGROUND, scoring ahead of Reese, is Arky Vaughan. Frenchy Bordagaray (No. 37) tallied in front of Vaughan.

Cubs Down Reds In 18 Innings For 10-8 Score

By AUSTIN BEALMEAR
Associated Press Sports Writer

Most baseball teams will go to great lengths to win their games but few of them have to go as far as Chicago Cubs, who needed 18 innings yesterday to trip Cincinnati Reds in the opener of a doubleheader.

Twelve pitchers, the most ever used in a major league game, paraded to the mound in the extra-inning struggle, longest in the majors this season and the seventh for these two clubs in 13 meetings.

Three times the Cubs figured they had it in the bag, but each time the Reds tied it up. Finally Hiram Bithorn, last of the six Chicago hulers, blanked the Reds for six straight innings and the Cubs sandwiched the 18th inning blows of Stan Hack and Dom Dallessandro between a walk and an outfield fly for two runs and a 10-8 decision.

The game itself lasted five hours and was interrupted for another hour by weather in the 13th frame. That left only an hour of daylight for the second game, which the Reds won 2-1 in 4½ with Bithorn the starting and losing hurler.

A total of 37 players participated in the first game—three short of the record held by Pittsburg Pirates and Boston Braves. Some batters appeared at the plate 10 times.

By squaring accounts in the nightcap, the Reds preserved third place in the National League by a lone percentage point over the Giants, who swept a doubleheader from Philadelphia Phils.

Meanwhile, St. Louis Cardinals squeezed past Pittsburg Pirates, 4-3 and 2-1, to trim Brooklyn's lead to eight lengths. The Dodgers bumped into a postponement at Boston.

Stan Musial handled the clutch hitting for the Red Birds, driving in the winning marker in the nightcap and setting the stage for the tie-breaking tally in the curtain-raiser, each with a double.

At Philadelphia, the Giants tripped the Phils, 3-2, in the first game when Mel Ott laid down a 10th-inning bunt with the bases loaded, but Bill McGee made things easier in the second game, pitching a five-hit shutout as the Giants won 2-0. Buster Maynard clouted a home run and made 10 put outs, two shy of the major league record.

In the American League, New York Yakees increased their lead to a dozen games and Boston Red Sox moved into second place, although neither team lifted a bat.

"It all came about when Chicago White Sox clipped Cleveland Indians 11-1 and 3-2, streching their winning streak to eight games and dropping the Tribe half a game behind the Red Sox. Ted Lyons pitched four-hit ball in the opener for his 10th victory this year and his seventh in a row.

Bob Kennedy, who was sworn into the Naval Air Corps between games, won the nightcap by singling the winning run across in the ninth.

Detroit Tigers had the help of 11 St. Louis errors as they downed the Browns, 9-3 and 3-1.

Doubleheaders between the Yanks and Philadelphia Athletics and the Red Sox and Washington Senators were postponed until today.

Connie Mack threw the Athletics' ace, Penetanguishene's Phil Marchidon, at the aYnks Saturday, and the Bronx Bombers proceeded to thump him in a hurry. The Yankees included three home runs in their 13-hit attack, winning 8-4. In the only other American League game, St. Louis won 6-4 over Detroit.

In the National League, the Braves whipped the Dodgers 2-0 in a disorderly game in which the umpires twice had to break up promising free-for-alls between the clubs.

Pittsburg Pirates and St. Louis Cardinals battle 16 innings to a 5-5 tie, and Cincinnati and Chicago split a doubleheaded, the Reds winning the opener 2-1 and losing the nightcap 3-0.

St. Thomas Tech Softball Champs

TORONTO, Aug. 10.—(CP)—Led by Lou Lucky, who pitched the three games his team played, the Technical Training School team from St. Thomas, Ont., took the softball championship of the No. 1 Training Command, Royal Canadian Air Force, at the Exhibition Grounds here Saturday.

Six teams, all champions of their districts, met in the final. In the frist game St. Thomas defeated the 13-X team, Camp Borden champions 11-9 and in the second game the No. 1 "M" Depot, Toronto, smashed through the team from No. 4 Wireless School, Guelph, 19-10.

St. Thomas took No. 1 "M" depot, winning their second game 4-3 and in the other half of the semi-final series No. 5 Infantry Training School laced the pitching of Milt Schmidt, former Boston Bruin hockey star, and defeated the Jarvis nine 11-8.

The final contest found Belleville and St. Thomas paired and the steady pitching of Lucky provided the edge when he struck out the last two men in the ninth inning to win 3-2.

Yesterday's Stars

By The Associated Press

Stan Hack, Cubs, and Johnny Vander Meer, Reds — Former hit five-for-five in first game and started 18th inning game-winning rally, while latter pitched four-hitter to win 4½ inning nightcap.

Ted Lyons and Bob Kennedy, White Sox—Former pitched four-hit ball in first game and latter drove in winning run of second with ninth inning single.

Mel Ott and Bill McGee, Giants—Former squeezed in winning run in tenth inning of first game and latter pitched five-hit shutout in second for double victory over Phils.

Hal Newhouser and Virgil Trucks, Tigers—Pitched double victory over Browns, although former had to have help in late innings.

Stan Musial, Cardinals—His hitting led to double victory over Pirates, paving way for winning run in opener and driving in winning marker in second game.

RESTRICT "NON-SKIDS"

LONDON—(CP).—As a measure of wartime economy the "non-skid" top dressing on English roads is to be reduced to a minimum on any new road projects.

RELIEF ACE . . . By Jack Sords

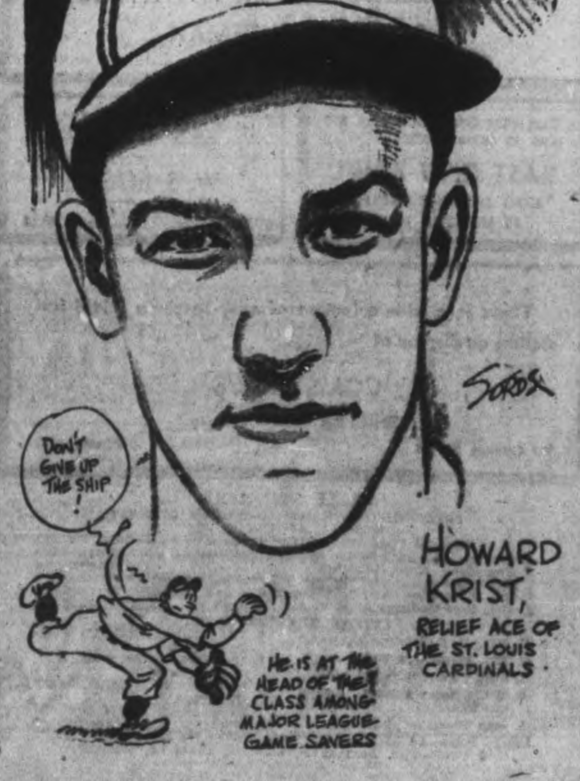

Turnesa Places 2nd With 279, Hogan Fourth

By SCOTT YOUNG,
Canadian Press Staff Writer

MISSISSAUGA GOLF CLUB, PORT CREDIT, Ont., Aug. 10—(CP)—The jinx that tall, shambling Ralph Guldahl of Santa Fe, Cal., thought he had shaken when he scored a 66 and 69 in the first two rounds of the 72-hole Canadian Open may be back with him today as he prepares for this week's Rochester, N.Y., Open.

Two years ago Guldahl was considered one of the greatest golfers ever developed on this continent, but at the height of his success he lost his ability. For two years he didn't break 70, which meant his name was not be found in the upper brackets of golf's leading money-winners.

At the Canadian Open here last Thursday Guldahl shot a 66, and said he felt better about his game than he had since 1940. He got a 69 the next day, when almost all competitors exceeded their first-day scores, and that proved to him and most galleryites that Guldahl was in the groove again. But on Saturday, when the final 36 holes of the tournament had been completed, Craig Wood of Mamaroneck, N.Y., was the winner of the $1,000 first prize and the Seagram Golf Cup with Guldahl back in a fifth-place tie with Tony Penna of Dayton, Ohio.

Guldahl just didn't have it over the last 36 holes hole. He had a starting 75 on his morning round Saturday and a 73 in the afternoon to blow his chances of soaring back into the ranks of the golfing great. When the final 36 holes began, he was tied for firs place with the big sandy-haired veteran, Wood, but there was no comparison in the golf they shot when the big chips were down.

A sore hip Friday may have started Guldahl on his way into the background. He favored the hip, pulling his putts, although it didn't appear to bother his other shots.

Weather No Drag

Wood drew a 68 and a 72 at the field on the final day, unfavorable weather conditions not affecting his masterful game. Like Guldahl, he had a 66 in the first round and 69 on the second.

In second place behind Wood's 275 was Mike Turnesa of White Plains, N.Y., who couldn't make his putter work on the first two days and was nine strokes behind the leaders when the last day began. He shot a 65 in the third round to equal Ben Hogan's competitive course record here and had a 70 in the fourth round for a total of 279. Clayton Heafner of Durham, N.C., was third with 281, Hogan—who slipped to 74 and 72 on the final day—fourth with 282. Gordon Brydson, Toronto, was 12th among the professionals, 14th counting the leading amateur, Frank Stranahan of Toledo, and the amateur runner-up, Skee Riegel of Miami, Fla. Brydson's 289 made him leading Canadian professional. Nick Wisnock of Burlington, Ont., was leading Canadian amateur with 299.

Canadian Sport Snapshots

By SCOTT YOUNG
Canadian Press Staff Writer

MISSISSAUGA GOLF CLUB, PORT CREDIT, Ont., Aug. 10 (CP)—There was a little long-faced talk here in the closing hours of the Canadian Open around the possibility that it would be the last for the duration of the war...It may be so, but the reason will be hard to find...Veterans like Craig Wood are the backbone of golf and his generation of golfers ranges about 40 years, it isn't likely they'll all be in the services by next year...The crowd obviously still goes for the game, with at least 1,500 on hand for the final day.

It's 1914 since a Canadian last won the Canadian Open...the winner then was Karl Keffer of the Royal Ottawa club..If the Canadian Open is cancelled for the duration, that will make Craig Wood United States and Canadian Open champ for the duration...He won the U.S. Open last year...Among his other accomplishments he holds the world record for 72-hole golf scoring at 264...he set that mark in the Metropolitan in 1940...In addition to winning the U.S. Open last year he took the Masters, the Wichita, Kansas Open and was captain of the United States Ryder Cup team...One of the big reasons he isn't up with the top money-winners this year is that he didn't tour the winter circuit with the others.

The United States P.G.A. War Relief Fund tour may be quite something...Fred Corcoran, P.G.A. tournament manager, told snapshots he would have 10 leading professionals and possibly Bing Crosby...the tour will be back to Toronto and Montreal in September.

Incidentally:

It's interesting to hear that the R.C.A.F. is going into amateur hockey in a big way...Now if the army would only tell us what they're going to do with all the hockey players in the R.C.O.C. at Ottawa and Cornwall the picture would be almost clear.

NEW SUPERVISORS ARRIVE

LONDON—(CP). — Seven new supervisors have arrived in England to work for the Canadian Legion War Services.—E. A. Wismer, Kitchener, Ont.; F. W. Luce, Regina; B. Boulton, Port Colborne, Ont.; F. H. Farebrother, Niagara Falls, Ont.; A. McNaughton, Toronto, and C. M. Meyer, Lachine, Que.

The Sports Round-Up

By HUGH S. FULLERTON, JR.
Associated Press Sport Writer.

NEW YORK, Aug. 10.—(AP)—To clear the track for the Hambletonian, Roosevelt Raceway has called off its Wednesday night harness races and will cancel the Thursday card, too, if the big race up at Goshen is delayed a day...Current figures for the World-Telegram hole-in-one tournament that starts today show that the 1,000 or so guys entered to take five shots each have almost a chance to make one ace...In 10 years the tournament has produced four aces in 30,380 shots, making the odds 7,595 to 1 against doing the trick...80-year-old Amos Alonzo Stagg and 63-year-old Bob Zuppke will sit on the bench together at the All-Stars vs Chicago Bears football game at Chicago Aug. 28.

Hit-and-Error

Philadelphia scribes say this actually happened, which probably explains the Phils' position in the National League standings...The other day Manager Hans Lobert flashed the hit-and-run signal to one of his players. The batter stepped out of the box, beckoned Lobert over from the coaching line and whispered: "You better try something else, Hans. In all the years I've played ball I never could hit and run."

Unintentional

Jimmie Cagney, the movie tough guy, will drive Bill Cane's trotter, Millie's Mite, an exhibition mile at Goshen tomorrow to boost the sale of war bonds and stamps...Lee Savold, who is bidding time to become an important heavyweight again, must whip Tony Musto in Washington tonight in order to get that scrap with Tami Mauriello in the fall...When Vern Hoschett, catcher for the Hoplin (Mo.) Western Association Club, gotta letter from his dad saying, "I'm paying $3.75 a day for farm hands now," Vern quit the club and went right home.

MOVIE TIME TABLE

Centre—"Remember the Day", 1.28, 4.20, 7.10, 10.05; "Mr. Bug Goes To Town", 2.50, 5.45, 8.40.

CO-OP DANCE
—AT—
CHEMONG PARK
Tuesday, Aug. 11
9 p.m. E.D.T.
Music By
GALLOWAY'S ORCHESTRA
Admission
Gentlemen 40c - Ladies 25c

THE STORY BEHIND THE SONG
DRAMA - ROMANCE - MUSIC
Don't Miss It
CHEX MONDAY 7.15 P.M.
Sponsored by
Bata SHOE COMPANY OF CANADA LTD.
BATAWA, FRANKFORD, ONTARIO

SPECIAL GIFTS
WEDDING
BIRTHDAY
ANNIVERSARY
BRIDGE PARTIES
SULLIVAN'S
MUSIC
RECORDS
Popular
Classical
OPP. LOBLAW'S
179 CHARLOTTE ST.

CHEX Radio Broadcast

1430 ON YOUR DIAL

MONDAY, AUGUST 10

6.00—C.P. News
6.10—Ivoriettes
6.15—Let's Swing and Sway
6.30—Capitol Entertainment
6.45—Waltz Time
7.00—C.P. News
7.07—Sportscast
7.15—Story Behind the Song
7.30—Songs by Norman Thomas.
7.45—Local Varieties
8.00—C.P News
8.05—Music By
8.15—Donald Novis Sings
8.30—Wade Lane Home Folks
8.45—Our Neighbors Series
9.00—Canadian Press News
9.05—Concert Hall
9.30—As You Like It
9.45—Book Review
10.00—Canadian Press News
10.05—War Commentary
10.15—Masters Singers
10.30—Make Believe Ballroom
11.00—News
11.10—Organettes
11.15—Sign off.

TUESDAY, AUGUST 11

7.30—O Canada
7.35—Farm Fair
7.45—Morning Cheer
8.00—C.P. News
8.10—Your Hit Of The Day
8.15—Toast and Coffee
8.45—Morning Devotions
9.00—C.P. News
9.05—Morning Masterworks
9.30—Invitation to the Waltz
9.45—Melody Time
10.00—C.P News
10.05—Two Tunes by Todd.
10.15—Between You and Me.
10.30—Stars Over Hollywood
10.45—Coming Events.
11.00—C.P. News
11.10—Return Engagement
11.15—Popularity Contest
11.45—Luncheon Music
12.02—News of Hollywood
12.02—Headlines in the News
12.15—Music Hall Varieties
12.30—C.P. News
12.40—Rhythm Roundup
12.45—Invitation to Syncopation
1.00—C.P News
1.05—Farm Folks Hour
1.15—Eb and Zeb
1.30—Chapel Chimes
1.45—Tropical Moods
2.00—C.P. News
2.05—Make Believe Ballroom
2.30—The Curtain Rises
3.00—C.P News
3.05—Today Your Letter Says
3.30—Sincerely Yours
3.45—A to Z in Novelty
4.00—C.P. News
4.05—Tommy Atkins Marches On
4.30—Popularity Contest
5.00—C.P News
5.05—Lindsay Salute
5.45—Novatime

DANCING NIGHTLY
(Except Tuesday)
To
JIMMY YOKOM
at the
CHEMONG PAVILION
Admission 10c.
Dances 4 for 25c
For Sponsored Dances
Phone 6791

TO-DAY
TUES. and WED.
CENTRE
TWO—OUTSTANDING FEATURES—TWO

The screen's most poignant romance!
Claudette's most stirring role!
CLAUDETTE COLBERT in Remember the Day with JOHN PAYNE
AND ON THE SAME PROGRAM
"MR. BUG GOES TO TOWN"
FEATURE LENGTH CARTOON IN TECHNICOLOR
Extra! Canadian Universal Newsreel

Today!
BETTE DAVIS
OLIVIA de HAVILLAND
GEORGE BRENT · DENNIS MORGAN
"In This Our Life"
WARNER BROS'. newest sensation, with
CHARLES COBURN · FRANK CRAVEN
BILLIE BURKE · Directed by JOHN HUSTON
Also ON THE SAME PROGRAMME
"INSIDE [illegible]"
Timely! Interesting!
Also! Color Cartoon, "Wacky Rabbit" and Capitol News
Extra! Tuesday Night 9 p.m. Only! "THE MERCHANT ASKS A QUESTION" See and take part in this gerat radio quiz program. Originating from our stage! Special cash prizes offered.
A FAMOUS PLAYERS CAPITOL

Regent
TO-DAY and TUESDAY
2 Hits - Action - Music
Mat. Daily 1.30

WHO IS THIS MAN?
HIDDEN!—by a criminal's plastic surgery!
HUNTED!—by every honest man and woman!
HATED!—by even the mob he rules!
MISSISSIPPI GAMBLER
with
Kent TAYLOR Frances LANGFORD Claire DODD John LITEL
HIT NO 2 THE MUSICAL COMEDY "Moonlite In Hawaii"
TO-NIGHT IS FOTO-NITE
3—OFFERS—3
$175.00 - $150.00 - $80.00
COMMENCING

FRANK LLOYD Productions, Inc. presents
PRISCILLA LANE ROBERT CUMMINGS in
ALFRED HITCHCOCK'S Saboteur
with Norman LLOYD Otto KRUGER Alan BAXTER Alma KRUGER Dorothy PETERSON Clem BEVANS

Is Decorated

Lord Gort, Governor of Malta, is pictured presenting the D.F.C. to Pilot-Officer J. H. Bisley, of Australia, for the destruction of five enemy aircraft over Malta.

U.S. Grand Jury Probes Big Newspapers

WASHINGTON, Aug. 10—(AP).—Publication by three metropolitan newspapers of what Attorney General Francis Biddle termed "confidential information" concerning the Battle of Midway, became today a subject for Grand Jury investigation.

The investigation, recommended by the Navy Department and requested by Biddle after a preliminaryq inquiry, will concern possible violation of any criminal statutes, particularly the Act of March 28, 1940, prohibiting unlawful communication of documents or information relating to national defence, the Attorney General announced last night.

The official announcement of the inquiry did not name the newspapers, but Robert W. Horton, head of the News Bureau of the Office of War Information, identified them as The Chicago Tribune, The New York Daily News and The Washington Times Herald.

The Tribune asserted in Chicago that War Correspondent Stanley Johnston "made up an estimated of the size and strength of the Japanese armada the navy defeated west of Midway Island."

"That Washington would attack The Tribune and other newspapers which have demanded an all-out war effort and the removal of high officials who have been fumbling the ball at home came as no surprise," The Tribune said. "The political pot has been brewing for months."

The Times Herald had no comment on the announcement. The New York Daily News stated merely that on June 7 it published the story to which the investigation referred.

Used Every Care.

A former United States Attorney General, William D. Mitchell, of New York, was appointed a special assistant to launch the grand jury investigation in Chicago and direct 'any prosecution which may result therefrom,' Biddle said.

Horton said the three newspapers published a story June 7 stating that the strength of the Japanese naval forces in the Midway battle was known in advance in American naval circles.

The story, he said, cited its authority as 'reliable sources in the naval intelligence' and listed both the enemy's striking force and the occupation force which were engaged.

The Tirbune said it was cited the day after the story appeared for violating the censorship code but later was assured by the office of censorship in Washington that it had furnished an adequate explanation.

The paper was told, the Tribune asserted, that the cenorship office 'had no further quarrel with the Tribune in this matter.'

The Tribune contended it had exercised extreme care to avoid violating the censorship code.

J. Loy Maloney, Tribune managing editor, said:

"In spite of repeated injustices visited upon the Chicago Tribune by Frank Knox, Secretary of the Navy, in his efforts to favor his Chicago newspaper, the Tribune has meticulously refrained, in both its news columns and editorials, from printing anything that either reflected unfavorably upon the navy or might aid the enemies of the navy.

"So careful is the Tirbune in observing the rules of voluntary censorship that the record has been repeatedly commented upon by both Washington censors and local army and navy officers to whom stories are submitted."

Bailieboro News

Mrs. Dawson Rutherford entertained on Thursday afternoon in honor of her son, Arthur's birthday. The playing of games filled in the time happily until the tea hour, when many favors were found in the birthday cake. The guest of honor was the recipient of many lovely gifts. Those present were: Clarence Eagleson, Bobby Greer, David Dawson, Robert Caldwell, Jean Bickle and Margaret Dawson.

The Misses Betty Joan Howson and Yvonne Lea returned home Thursday from a week spent at Chemong Park.

Mrs. W. C. Jewison is spending a week in Peterborough with her daughter, Miss Elva. Mr. W. C. Jewison is spending the week with his sister, Miss Bertha at her summer cottage on Lake Simcoe.

RADIO AD-O-GRAMS

1. If It Is Something Special You Are Wanting
2. The Correct Time
3. We Are Right Up-to-date
4. It Pays to be Thrifty
5. We Have Many Good Customers
6. Yes, I Guarantee to Give You Satisfaction.

The winners will be announced over Radio Station CHEX every Monday night at 8 p.m.

14 Prizes Weekly

The "Radio Ad-O-Gram" page will appear in The Peterborough Examiner every Monday. In the spaces, in the heading of this page there appears phrases or phone numbers which have been taken from the advertisements appearing on this page. We call these phrases and phone numbers "Radio Ad-O-Grams."

TO QUALIFY FOR PRIZES

The reader must find among the advertisements appearing on this page, the ones from which the "Radio Ad-O-Grams" have been taken. In making up a solution, first write down the number of the "Radio Ad-O-Gram" as it appears in the heading. Then opposite the number, write the name and address of the Advertiser from whose advertisement it has been taken. Repeat this for each of the six "Radio Ad-O-Grams," listing them in order of number. To make your solution eligible for entry, attach to it a receipt or label showing that goods or service have been purchased from any one of the Advertisers on this page.

AWARDING OF PRIZES

From all correct and eligible solutions received during the week, 13 will be drawn and the prizes awarded to each respectively in the order in which they are drawn, 1st, $5.00; 2nd, Photo valued at $5.00; 3rd, $3.00; 4th, $2.00 and the next 10 will receive a Theatre ticket.

MEYERS STUDIOS, are awarding a special weekly Prize valued at $5.00. This is an 8 x 10 Black and White Portrait, nicely mounted in a folder. This Award will go to the winner of the second prize.

SPECIAL PRIZES. At the end of each 13-week period two special prizes will be awarded. These special prizes will be awarded to the two contestants who send in during the 13-week period the greatest number of correct answers, accompanied by the greatest number of receipts from the largest variety of advertisers on this page. The first prize will be a merchandise order of $20.00, and the second special prize will be a merchandise order of $10.00. The first 13-week period will be May 11 to Aug. 3.

DETAILS OF MAKING UP AND MAILING SOLUTIONS

Awards will be made in the form of merchandise orders, redeemable at any Advertiser on this page. State on your solution, at which of these "Radio Ad-O-Gram" establishments you wish to redeem your prize order. Address replies to The Radio Ad-O-Gram Editor, The Peterborough Examiner. Solution must be in this office not later than Saturday, 9 a.m.

OVER $1,100.00 IN PRIZES

Summer Dresses
See our line of cool summer dresses on display today. They are real bargains.
Men's clothing on second floor. There are just a few odd trousers left.
M. S. Zacks & Son 424 George St. Phone 7373

"We Have It" **TOILETRIES**
McDERMID & JURY The Rexall Drug Store
321 George Phone 8801

Buy War Savings Stamps with the money you save here on new and used auto parts.
Miller Auto Parts 208 GEORGE N. PHONE 3650 VICTORY

SEE OUR DISPLAY OF GURNEY STOVES
B. SWARTZ 422 George St. N.

Order Your Fuel Early To Prevent Rationing
PETERBOROUGH FUEL AND TRANSFER CO. LTD.
Phone 4629 Nights 6729

G. WARREN PAYNE
Get your receipts at this grocery store to enter the Examiner Contest.
Lakefield - Phone 23

Shop In Lakefield and remember ours is the only drug store in district where you can get receipts to enter this contest.
NORTHEY'S Drug Store LAKEFIELD - PHONE 26

Our store was selected for this contest. We carry most of your needs in Dry Goods, Men's and Ladies' Furnishings.
EARL HAMBLIN NORWOOD

GET IT IN HASTINGS
Groceries, Fruits, Dry Goods, Boots and Shoes and your RECEIPT to enter the contest.
J. M. BAKER

MEN'S WORK SHOES
We have Work Shoes that are stylish, comfortable, and economical. Our stock is large — there is a variety of styles and sizes.
INGRAM'S Shoe Rebuild 430 George St. Phone 6551

CONTESTANTS IN HAVELOCK
Get your receipts here. Ours is the only Store in Havelock where you can get these necessary receipts to enable you to enter this contest.
A. LEESON & SON HAVELOCK

In these trying times it pays to be thrifty. Come here for New and Second Hand Clothing and Furniture.
RUSKIN & CO. Aylmer Street off Charlotte

Your clothes will look better and last longer—if dry cleaned by ....
DEPENDABLE CLEANERS
The Original Cash and Carry
219 Hunter W. Phone 5631

PAYNE'S "We Aim to Please"
362 George St. PHONE 8643
DRUG STORE

MANY CUSTOMERS
have shopped here many years. There's a reason — honest value, service and promptness.
McKnight's Grocery 694 Armour Rd. Phone 6134

Your favorite smoke is here. Be sure and ask for a receipt to enter the contest.
Centre Smoke Shop George St. Next to Centre

Recondition your hair, be assured of a good permanent.
Moore's Beauty Salon 296 Charlotte Phone 3095

Everything we serve is of the finest quality. Hamburgers, Sandwiches. Open Evenings.
WIMPY'S INN George and Sherbrooke
MRS. D. SIMS

We are right up-to-date when your furs are your problem. Bring yours in right away for a free estimate on a relining, remodelling, repairing job.
FORBES & SAYERS Dom. Bank Bldg. Phone 6230

"Better Safe Than Sorry"
General Insurance—Good Service
T. MARK & SON General Insurance
360 Water Phone 5425

If you judge a wood firm by its customers, you will think mighty well of ours, because our trucks can be seen delivering wood to many of the best homes in Peterborough.
Curtin's Wood Yard 449 Chamberlain Dial 8650

Flowers Wired Everywhere
PETERBOROUGH FLORAL COMPANY 436 Water Phone 6912

Let us show you our definition of quick, courteous, efficient service.
WHITTINGTON'S SERVICE STATION
3 Good Places to get Receipts
395 Aylmer Phone 5465
16 Lansdowne E. Phone 8955
Port Hope Highway Phone 4011

Let us suggest the "permanent" that will suit you best.
JEAN JONES 232 Charlotte Phone 8543

CAPITOL THEATRE, COMMENCING TO-DAY
Bette Davis — Olivia de Havilland
in "IN THIS OUR LIFE"
Starting Thursday—Bob Hope, Madeleine Carroll
in "MY FAVORITE BLONDE"

You Can Depend On Us For **POULTRY**
Whiteside Groceteria 346 Charlotte Phone 5715

Make An Appointment NOW. Phone 6542 547 George
Dafoe's Beauty Salon 547 GEORGE ST.

Expensive, well tailored clothes deserve the finest care — appearance and value must be protected.
JOHNSON'S Cleaners and Dyers
627 Chamberlain Phone 9851

If it is something Special you are wanting Phone 5311
Paris Beauty Salon 184 HUNTER WEST

Something Extra
Yes, when you buy your drug supplies from us you get not only the best quality and price, but that extra personal friendly service.
NUGENT DRUG CO. FRANK GREATRIX
386 George N. Phone 6824

The Churchill Restaurant offers exceptional dishes prepared by a chef whose culinary skill provides a pleasant diversion from every day cooking. Latest kitchen equipment is used and you will find everything spotlessly clean and inviting... Service is most courteous.
CHURCHILL RESTAURANT 394 GEORGE STREET

SPORT JACKETS 17.50
ENGLISH GABARDINE SLACKS 10.50
BOARD & HUFFMAN 188½ CHARLOTTE ST.

East City Contestants, we are glad to issue receipts.
EAST CITY BOWL HOG DOGS—LUNCHES
65 HUNTER EAST

Whether it's a cough and cold remedy, tooth paste, or any thing else in the drug store line, call us.
W. S. BOGUE DRUGGIST
419 George Phone 8723

There is a wide selection of easy-to-clean inlaid linoleums on display at
COMSTOCK'S Beside the Capitol Theatre
300 George Street Phone 4683

To Our American Visitors
Drop in and see out complete display of Doulton Figures which are free from all taxes. 3.50 to 45.00
ELSIE BENNETT GIFT SHOPPE
345 George Phone 7345

Considering the quality of our Meats — our prices mean true economy.
A. W. JONES BUTCHER
97 Hunter E. Phone 5943

FOR A PLEASANT EVENING
PLAZA BILLIARDS 178 Charlotte

You can rely on the Rexall Drug Store for purity of ingredients and accuracy in dispensing prescriptions. Phone orders given prompt service.
Elliott's REXALL DRUG STORE

MIAMI FIBRE SLIP COVERS
For old cars, front seats only, $4.75. Complete sets $7.45
CANADIAN AUTO SUPPLY CO. 182-184 SIMCOE ST. DIAL 4893

Meet Your Friends Here
Have a cup of good coffee, a soft drink or listen to the music machine. We have a fine music machine to rent for dances and parties. Phone 8645.
WHITEWAY Cor. Charlotte and Bethune
W. G. Powell, Prop. Open till 2 a.m.

SATISFACTION GUARANTEED
Yes, I guarantee to give you satisfaction in every suit I make for you and you will be surprised how reasonable.
TONY PEPE CUSTOM TAILOR
181 Charlotte Greene Bldg.
Phone 4295 Upstairs

We buy right and sell right. There are two stores where you can get the very best in fruits and vegetables.
DeCARLONIS FRUIT and VEGETABLES
166 Charlotte - Phone 6392
416 George - Phone 8712

DIAL 8873 for your next favorite hairdo — Featherbob or Permanent.
Rosanne Beauty Salon Kresge Bldg.

For every roll of film developed and printed you receive free of charge one photo Album and coupon for 5 x 7" enlargement.
30c ROLL **MEYERS STUDIOS** 30c ROLL
428 GEORGE N. PHONE 7743
"Largest Photographic Organization in the British Empire"

Cheer Some One Up With Flowers
GEO. SORENSON 39 Argyle St. Phone 4462

HIGHEST QUALITY
Groceries and Meats At prices that invite comparison
Gordon Hudson Lock and Lansdowne Sts. Phone 5155

Bicycle Frames Welded While You Wait
PETERBOROUGH WELDING WORKS 226 George Phone 3897

CREME Permanents are pleasing in every detail.
La Salle Beauty Salon 456 Sherbrooke Phone 5334

"Catering to Those Who Are Particular"
Helen's Beauty Salon 340 Charlotte Phone 4208

We have many good customers living in various parts of the city.
A. E. SAUNDERS Superior Chain Store
13 Monaghan Rd. Phone 3713

FLASHLIGHT BATTERIES
BEST QUALITY 11c
Canadian Tire Corp. ASSOCIATE STORE
I. H. Keefer, Prop.
342 Water Street Telephone 8281 (Opposite Market)

Government Licensed
FUMIGATORS Bed Bugs, Fleas, Roaches, etc.
J. H. VANCE CO. 773 Aylmer Phone 7835

How To Look Lovelier!
It's so easy .... and even on a budget! Come once a week —you'll like our work. Permanents, Facials, Shampoo-set, manicures, tints.
Madame Merriam HAIRDRESSER
181 Charlotte Phone 4853

25 Cents Anywhere in City. TRY IT!
DRUMMOND TAXI 421 Water Phone 7540

The Right Thing Handy
A home that protects the family is equipped with a medicine chest well stocked with basic needs. Phone 9235.
FULLER'S DRUG STORE 236 McDonnel St. Phone 9235

"Milk Aids Beauty" Experts Say
Moncrief's Dairy 228 Charlotte Phone 5645
Farm Phone 5019

MOVING TO NEW LOCATION ON HUNTER ST.
Reduced Prices to Clear
FINE'S FURNITURE TRADING STORE 213 CHARLOTTE PHONE 3473

For Small or Large Jobs
Building Materials
REHILL Fuel and Builders' Supply
210 Wolfe Phone 5401

The Correct Time
Will be yours regularly when you allow us to service your watch or clocks.
BERT AUSTIN Watchmaker and Jeweler
196 Charlotte. Phone 5451

"JUST ARRIVED"
Original French Etchings
Two sizes. Excellent wedding Gifts
Small, each 2.50
Large, each 5.00
Harold Coleman "The House of Color Styling"
336 George St. Phone 9022
Rear Entrance on Market

You will enjoy a visit to this store
W. PHILLIPS CHILDREN'S WEAR
174 Hunter W.

Clean, pleasant surroundings, good food served hot.
Payne's Grill 374 George Street

Bathing Suits
In all different shades and colours. Regular $1.98 to $4.95. Less 20 per cent Discount
(Anniversary Sale Continues).
UPTOWN SILK SHOP

MILLER'S DRUG STORE Feature
DuBarry Toiletries
See the new summer shades in Lipsticks, Powders, etc.
Corner Charlotte and Downie Dial 8734

"May I Have More?"
That is always the query when our cakes and pastries are served. So GOOD, so RICH, so TASTY.
T. H. HOOPER Caterer and Confectioner
414 George N., 601 George
327 George

Run down shoes ruin your whole appearance even if you are wearing a $50 suit! Hopkins makes your old shoes look like new send them to us soon.
HOPKINS SHOE REBUILD 292 Charlotte Phone 6323

Try Our Steaks: They Are Served Sizzling Hot
NEWS LUNCH 256 Charlotte St.

You can be assured of the best work on your radio if you call us for radio work.
BROWN'S Radio Service 288 Charlotte Phone 4843

For a quick snack try one of our hamburgers or hot dogs
SUGAR BOWL 452 George Dial 3895

It is economy to keep your clothes cleaned and pressed We do a better job.
Cleanrite Cleaners Keith (Shocky) Mein
173 Simcoe St. Phone 4302

PRIZE WINNERS

PRIZE-WINNERS RADIO-AD-O-GRAM CONTEST
MONDAY, AUGUST 10, 1942

Special Prize Winners For Thirteen Week Period

1. Frances Wells, 413 Edison Avenue, Peterborough, $20 Merchandise
2. Mrs. Daisy Kidd, Lakefield .... $10 Merchandise

1. Miss Irene Batten, 492 Aylmer St., Peterborough. $5.00 Marchandise
2. Mrs. J. Manley, R.R. 3, Peterborough .... $3.00 Merchandise
3. Mrs. Bert Godfrey, R. R. 4, Peterborough ...... $2.00 Merchandise

CAPITOL THEATRE TICKETS

1. Mrs. F. E. Wicket, Lakefield
2. Mrs. Meeks, 603 Water St.
3. Ethel Roxborough, 655 Donegal
4. Mrs. Stanley Condon, R.R. 4, Lakefield
5. Jean Hamilton, R.R. 1, Douro
6. Mrs. Clifford Heal, 217 Princess Street.
7. Mrs. Jack C. Johnston, 6 McClennan St.
8. Miss Betty Moncrief, South Monaghan
9. Evelyn Buck, R.R. 4, Norwood
10. Mrs. Alice Victor, 625 Aylmer

Special Prize—Awarded by Meyers Studio—An 8 x 10 Black and White Portrait—Mrs. Leonard H. Dunford, Lakefield, Ontario

The Peterborough Examiner
VOL. LXXXVI, No. 33 | PETERBOROUGH, MONDAY, AUGUST 10, 1942 | PAGE 9

Eight Down-Town Offices Entered

MAIN STREET TOPICS

R. C. A. F. TUNIC FOUND

A tunic belonging to a member of the Royal Canadian Air Force, picked up on the River Road between Nassau and Lakefield has been left at the police station where the owner may recover his property.

ANTIQUES INCLUDED.

Antiques collected by the late Dr. J. W. de Courcey King will probably attract more than the average buyers to the aunction sale at his home, 564 Charlotte, Tuesday afternoon.

MANUFACTURE PROHIBITED.

Manufacture of vacuum cleaners after August 15 has been prohibited except by permit from the Controller of Supplies according to an announcement of the Department of Munitions and Supplies.

TRAVEL LIGHT.

Railways are requesting that passengers leave all unnecessary baggage at home. Rail facilities are bein gtaxed to the utmost to meet the rush of business, and as a result every bit of available space is required. It is recognized that a certain amount of hand luggage is essential.

LOTS OF EXERCISE

Reports from the West Coast reveal that several groups of the Prince of Wales Rangers have been called to fight forest fires, and when they reached the scene of operations discovered the fire was out. As a diversion they climbed a mountain close by, and the seven out of the 25 to reach the summit had a snowball fight.

BATTLED WITH IVORIES.

That Saturday crap game over near the Lift Lock created some wonderment about the response of that youths if they were asked to lay their two-bits and even their "saw bucks" on the counter for War Savings Certificates, or even for War Savings Stamps. It was a rather long engagement battle by the canal. Real battlers those lads.

TWO MORE ENLIST.

43rd Field Regiment Headquarters at the Peterborough Armouries reported this morning that two officers had been sent to Kingston for active service on coastal defence and anti-aircraft work. They are Gordon McIntyre, well known rugby and basketball player, a former member of the 4th Field Battery, and Clifford J. Staples a member of the 45th-56th battery at Lindsay. Both are 2-Lieutenants.

STARTING EARLY

Mrs. Harold Dean of Bailieboro is reported to have New Hampshire pullets laying at four months old. This is something in advance of the regular laying period at 5 or 6 months.

ONLY ONE TODAY.

The Monday morning crop of drunks dwindled down to one today. A local man who pleaded guilty to having been intoxicated yesterday was fined $10 and $2.50 costs in police court this morning.

DRUNKEN DRIVING CHARGED

Arrested Sunday afternoon on Scott street by Constable C. J. McGillen, Harold Roach of Keene pleaded not guilty when he was charged before Magistrate E. A. Gee in police court this morning with drunken driving. John A. Bradshaw who appeared for the accused asked for an adjournment. Roach was remanded until next Monday with bail fixed at $200.

ATTRACTIVE SPOT

Bert McGill deserves a little word of commendation for those two crescent flower beds on the north lawn at the C.N.R station. It is understood that he also has section work too and that lawns and flowers are something added. It is a down-town beauty spot, and if a word of appreciation was mentioned now and then to the company that flower garden might get a higher rating with the C.N.R. officials.

TWENTY PRIZES

Reports from Frank Edgar of the Lions Club indicate there will be at least 20 prizes given on Thursday evening for the winners in the decorated bicycle contest. Boys and girls must decorate their bikes to boost the sale of War Savings Stamps, and posters may be obtained from the War Savings Office or from Mr. Edgar on Sherbrooke street. The bicycle parade will serve as the starting gun for the annual Lions Club Carnival.

COLLIDE AT TURN.

Nobody was hurt when two cars collided Saturday afternoon at the Lindsay turn on the Chemong Road. Milton L. Carson was driving in to Peterborough along the Chemong Road and German Morgan, 687 George street, travelling toward Lindsay when the two vehicles met in collision at the turn. After the crash the Morgan car turned over on its side. The damage done to the vehicles was not extensive, Traffic Officer L. A. McClure who investigated the accident, reports.

Obituaries

ALEXANDER J. GRISDALE.

Final tribute was paid by the many relatives and friends of Alexander Grisdale who attended the funeral Saturday, held from his home on Water Street to St. Peter's Cathedral, where Requiem Mass was said by the Rev. Father G. Wolff. The graveside service was taken by the Rev. Father G. Wolff. The graveside service was taken by the Rev. Father J. Finn.

Pall-bearers were Messrs. Nicholas O'Toole, John Crough, Windsor, Vincent McCarthy, William Clancy, Charles Crowley and Thomas Dalton.

Out-of-town friends who attended the funeral were: Mrs. John Sheean, Allentown, Pa.; Mrs. Charles Headlee, Detroit, Mich.; Mr. John Crough, Windsor.

MRS. DOROTHY P. SCOTT.

Mrs. Dorothy Preston Scott, of 26 Sussex Street, Lindsay, passed away at her home after a lingering illness.

Daughter of the late Mr. and Mrs. William Preston, she was born in Port Hope and lived in Lindsay for almost a quarter of a century. For a number of years, Mr. and Mrs. Wm. Scott resided on Gilmour Street in Peterborough, where for a long time he was the baggage man on the Grand Trunk run from Peterborough to Belleville. Mr. Scott was known to all his friends as "Scottie."

Left to mourn her loss are a daughter, Mrs. Emma McKaskill of Lindsay, and a son, Fred of Toronto. There are also three sisters: Mrs. R. J. Begley of Peterborough, Mrs. Joseph Cranfield of Toronto, and Mrs. Anne Drake of Rochester.

The funeral took place Saturday from her home in Lindsay, and interment was made in Union Cemetery, Port Hope.

HILDEGARDE BONNYCASTLE

CAMPBELLFORD, Aug. 10 (ENS) —With the passing of Hildegarle Bonnycastle at her home on Ranney street Sunday morning, Campbellford lost one of its leading public spirited citizens. The late Miss Bonnycastle had enjoyed fairly good health for the past few years and passed away following a brief illness. She was born in Seymour township, a daughter of the late Major R. H. Bonnycastle and Mrs. Bonnycastle, who were among the pioneer residents of this district. Coming to Campbellford with other members of the family in 1836 Miss Bonnycastle took an active part in the social and dramatic activities held in connection with the Church of England of which she was a lifelong member. While in latter years she assisted the church choir as soloist on many occasions she was in the past an active member of that organization. Her organizing ability together with her own talent, led her to arranging recitals in he Parish Hall which almost became a tradition, and her delight in doing things of this nature was only exceeded by her love for the Church istelf.

She is survived by one brother, Frank C. Bonnycastle of Campbellford. Another brother Judge A. L. Bonnycastle of Dauphin, Man., predeceased her ten months ago. The remains are resting at Bennett's Funeral Parlors on Frank street and the last rites will be conducted at Christ Church on Tuesday afternoon at 2.30 by Rev. A. C. Herbert. Interment will be made in the Church of England cemetery.

MRS. RICHARD CARVETH.

Mrs. Richard Carveth passed away after a short illness at her home, 140 Robinson street, Saturday afernoon.

Daughter of the late Patrick Heffernan and Jane Fitzgerald, the former Ellen Theresa Heffernan was born in Asphodel, and has lived in Douro, and the last 18 years in Peterborough She was a faithful member of the Church of the Immaculate Conception and also belonged to the Altar Society.

Surviving are two daughters, Mrs. Alfred DeNoble of Peterborough, and Mrs. Francis Devlin, of Indian River, and a son, Arthur Carveth, of Indian River. There are also two brothers, William of Douro and John of Onawa, Alta., and three sisters, Josie and Jennie of Peterborough, and Mary of Douro.

The funeral took place Monday at 9 a.m. from the residence at 14 Robinson street to the Church of the Immaculate Conception, where Requiem Mass was celebrated. Interment was in St. Peter's cemetery.

PRINCE OF WALES RANGERS
2nd Battalion (Peterborough Regiment)
BATTALION PARADE TUESDAY
11th of August at 1945 hours
Personnel who attended camp will be paid on this parade. All equipment including web issued for use in camp must be turned in before pay can be issued. Dress —summer drill.

ROLLER SKATING
EVERY
MONDAY
WEDNESDAY
THURSDAY
ADMISSION 35c
(Including Skates)
SUMMER GARDENS

Found After 62 Years

STELLARTON, N.S., Aug. 10 (CP) —Funeral services will be held for Angus MacKay Aug. 16—62 years after he was killed in an explosion in the Albion Coal Mine. The body was recovered a few days ago and identified by his son, Angus MacKay, Jr., through a watch found near the body. Forty-four men were killed in the disaster.

Police Believe Gang Visited Guelph

Eight Peterborough business premises, six of them insurance offices were raided during Saturday night, apparently by the same gang who ransacked similar business establishments in Guelph and other cities recently.

The places entered were the offices of the London Life Assurance Company, the Confederation Life, Campbell Finance Company and the Consolidated Optical Company in the Schneider building, Charlotte street, the office of the Canada Life Insurance Company over Elliott's Drug Store at George and Hunter streets, the Mutual Life office in the Toronto Savings and Loan Building at George and Brock streets, the Manufacturers' Life office in the Royal Bank building.

Fortunately the amount of loot secured by the gang, believed by police to have been professionals, was not in proportion to their audacity in breaking into so many downtown establishments. It consisted of $85 taken from the safe in the Mutual Life office $6 or $7 in small change stolen from a cash drawer in the office of the Canada Life, $140 from the Manufacturers Life and $30 from the North American Life office.

The break-ins were not discovered until William T. Phillips, manager of the Consolidated Optical Company went to his office on Sunday morning. The door into the stairway connecting the offices over the A. and P. Store with the street was locked and there was nothing, either at the front or back of the building to indicate that anything was wrong. However, when Mr. Phillips went upstairs, he found that windows at the back had been broken and the place ransacked. He called the police.

Enter Through Window

An investigation indicated that the burglars had gained an entrance by getting to the roof of the Hotel Champlain beverage room apparently from a fire escape and then climbing a four foot wall to gain access to the roof of the back portion of the A. and P. Store, a one-storey annex. From there it was an easy matter to break the second storey windows and get into the offices. Those windows are not visible from the street level and the burglars could work at their leisure there, satisfied that their movements were not under observation.

Once inside the hall it was not difficult to force entrance to the offices but after all their work the gang got nothing in the Schneider building. In the office of the Campbell Finance Company, the safe had been pulled out from under the counter but had not been opened and the safes in the two insurance offices had apparently been too much for the intruders. A desk was pried open but nothing of value found anywhere and the chief loss was the damage done to windows and doors.

Safe Is Opened

Later in the morning it was discovered that the same gang had visited the Mutual Life office on the second floor of the Toronto Savings and Loan building at Brock and George streets. When E. G. Pridham, manager of the Mutual Life here, arrived at the office he noticed some cheques spread around and further investigation showed that the safe in the office had been opened apparently by manipulating the combination and about $85 in cash stolen. Afterward the safe had been closed again.

Executives of other insurance companies were called by police and asked to investigate their offices. Most of them reported them as showing no signs of having been entered but Sunday afternoon Phyllis M. Flett, cashier of the Canada Life reported that the office of that company had been entered. Here it is thought entrance was made through a door leading to the hallway of the building. The intruder had pried open a desk and taken $6 or $7 from a cash box. The vault in the office showed no signs of having been tampered with and nothing else was stolen.

Two More Discovered

This morning two other burglaries were discovered when staffs of the Manufacturers' Life in the Barrie building and the North American Life in the Royal Bank Building came to work. Police had been unable to get into touch with them yesterday for a checkup but this morning it was found that both places had been entered and robbed.

In both cases entry was made by opening the doorway from the hall into the office in some manner that left no trace. Inside the gang had forced open a cash box and taken the contents. Then the door was locked behind them as they left and there was no outward sign of trouble. From the office of the Manufacturers' Life $140, a small portion of it in warsavings stamps had been taken. The loot from the North American Life consisted of $24 in cash and $6 in war savings stamps.

Veteran Guide Dies

Madden Howard, Sr., oldest guide on Rice Lake, died Friday night and was buried on Sunday afternoon. He was 83 years of age and his last illness was due to a heart attack. He had been a guide for 65 years.

Campaign Starts To Reduce Plant Accidents

Bane of industry especially in factory operations, the preventible accident is coming in for special attention at the Canadian General Electric Company's plant this week.

"Not that our record is so bad that we have to put on a week's campaign," said H. A. Cranfield, "but a lot of new employees have come into the plant, and this is a special effort to make them and everybody else aware of accidents and the possibility of preventing them."

R. B. Morley of Toronto, general manager of the Industrial Accident Prevention Association, and C. H. Kercher, also of Toronto, chairman of the general safety committee of the C.G.E., were luncheon guests at the Kawartha Golf and Country Club today. They came down to help Ian McCrae and his staff to set in motion this week's appeal to the thousands of employees of C.G.E. and Genelco.

Broadcast Warning

Broadcasting apparatus has been set up at all the gates of the plant by T. A. Lister, safety engineer of C.G.E., and by this means employees coming to work and also on their way out again will hear the gospel of safety every day this week. It will be a kind of personal haranguing in fifteen minute periods at 7, 8, and 12 a.m., and 1, 5, 6 and 7 p.m.

Mr. Lister has a central broadcasting office in the laboratory building for this use of vocal reinforcement to the campaign that is using every means to emphasize to the employees the importance of safety, and the attitude and habit of thinking of safety and vigilance while at work.

Slogan Winners

The two plants recently held a slogan competition, getting a lot of interest stirred up and consequent replies.

Fred Gray of the paint department won the C.G.E. electric clock with his inspiration—"Safety is a virtue, helps but doesn't hurt you."

The companion electric clock also went to the home of an employee of the paint department. It was won by Mrs. Mary McIntosh, whose husband is employed in that department. Her slogan was—"This time we are all in the front line; work safely and stay there."

The C.G.E. safety committee is composed of H. A. Cranfield, C. B. Muir, H. H. Grasswell, E. Menzies, John Barnes and T. A. Lister.

Genelco's safety promoters are: Ed. Foley, Harry Gadd, Stewart Cauley, R. M. Hardie, Leonard Vass and Miss E. Walker.

Rally on Friday

One of the incidental events of the week is a rally at 1 p.m. Friday on the main lawn at which the slogan prizes will be presented.

Big sign boards have been prepared on which accidents will be listed from week to week, as a continuing reminder of the idea of safety.

Urges Curfew

MONTREAL, Aug. 10 (CP)—Judge J. G. Nicholson of the Montreal Juvenile Delinquents' Court, in a radio address, urged that the city of Montreal inaugurate a curfew law. The judge suggested that children under 14 years should not frequent streets and public places after nine o'clock in the evening.

395th Casualty List

LONDON, Aug. 10 —(CP Cable)— The war office last night issued its 395th castialty list naming: killed 38, died of wounds seven, wounded 81, wounded and taken prisoner one, taken prisoner 50, died 21, reclassified four.

Five Children Give Aid To War Victims

Unconsciously, one good act always incites another, and in striving to do some good, there is no yardstick by which one can measure the final and ultimate good that will accrue, and this in itself makes the doing of good more than worth the effort.

A considerable number of children's efforts on behalf of the Peterborough and District British War Victims' Fund have been noted in this column during the time the children have so far had leisure from school duties and undoubtedly one has led to another, and in this manner it is hoped that other children will be inspired by the example of others.

Five girls in the Chamberlain Street area, Dorothy and Nora Gabbutt, Marilyn Galbraith, Isobel Moffatt and Helen Daly recently had a stand at 533 Chamberlain Street, home of the first two-named girls, where they sold canned goods, cookies, cereals, soaps and desserts to raise the sum of $8.45 which is listed in their name today.

This represents the second effort put on by the Gabbutt sisters, and when one learns that their father is serving for the second time in a Great World War, one gets some idea of the inspiration these two girls have received from their forbears in the matter of patriotism, which always wishes to go into action when the country is attacked by enemies without its borders.

Of all the penny boxes located in various places of business in the city, those in the local theatres have been up among the best in the work on behalf of the fund. The box at the Regent Theatre has once again been filled, and this time it had the largest amount to-date with $11.30 of a total for its 677 coins which had been placed in it.

Lord Mayor's Thanks.

A further letter has come to hand from the Lord Mayor of London in thanks for the 19th donation cabled some time back, accompanied by receipt No. 94176. In part it carries this message of interest to all those who contributed in this district: "Once again I should like to say how grateful I am to the citizens of Peterborough for the splendid way in which they continue to support my fund, and I shall be glad if my sincere thanks can be conveyed to all contributors for the fresh evidence of their sympathy for air raid victims."

Previously acknowledged	$44,319.69
Proceeds of bazaar by Dorothy and Nora Gabbutt, Marilyn Galbraith, Isobel Moffatt and Helen Daley at 533 Chamberlain Street	9.45
Penny Box, Regent Theatre	11.10
Total to-date	$44,340.14

'Larry' Moher Is Killed In Egypt

OTTAWA, Ont., August 10. — Sergeant Pilot Lawrence Henry ("Larry") Moher, one of three brothers serving in air operations in Egypt, according to word received by his parents, Mr. and Mrs. W. S. Moher, 20 Kenora street, from R.C.A.F. headquarters.

Sgt. Pilot Moher had been serving in the Middle East since last November, after being in England for some months. He enlisted in the Air Force in September, 1940, after attending St. George's School, St. Patrick's College and Glebe Collegiate. Following training at Toronto and Malton, he received his wings at Dunnville in July last year, and proceeded to England immediately.

He is survived by his widow, the former Eva Allen, who resides with their three-months-old son, Michael Lawrence, 571 Broadview; his parents, Mr. and Mrs. W. Stan Moher of 20 Kenora; one sister, Flora, at home, and three brothers, Private Norman Moher, serving overseas with the R.C.O.C.; Corporal Frank Moher, R.C.A.F., stationed in Dartmouth, N.S., and Donald Moher, at home. Larry had many relatives in Peterborough, Douro and Ennismore, where he frequently spent his vacations.

Dump Garbage Four Are Fined

Four men have discovered that North Monaghan township has a by-law forbidding purposes to deposit waste material or garbage on the side of roads in the township.

The quartette, Charles Garside, 499 Dickson street; Vito Miccoli, 154 Morrow street; Norman McMurcher, 176 Lock street, and E. J. Freeman, R.R. No. 5, Peterborough, were all charged in police court today with having dumped waste material along the "loop" road, contrary to the provisions of a bylaw.

All four entered written pleas of guilty and were fined $2 and $1 costs by Magistrate E. A. Gee.

U.S. Sailors See London Sights

United States sailors on leave in the British capital, walk through some of the still-standing buildings damaged by the air raids of 1940 and 1941. Behind them towers St. Paul's Cathedral.

Cadet Training Gets Emphasis For Next Year

KINGSTON, Aug. 10—The first cadet camp of Military District No. 3 since the outbreak of war concluded early last month at Connaught Ranges, but already plans are under way to intensify next year's syllabus under a battalion headquarters set-up.

Capt. T. C. Holmes, district cadet officer, has revealed that reports coming in from the various centres in the district, which were represented at the camp, indicate a much larger attendance next year. Cadets who attended Connaught Ranges have been loud in their praises of the camp and have already interested many of their friends to join them under canvas.

As a result of the interest taken in the camp it is expected that in 1943 the cadets will spend either 10 days or two weeks in training.

Even though the attendance at next year's camp will be boosted as a result of the successful camp this year, it has been suggested that steps be taken to ensure that cadets not engaged in actual war work, will attend.

Officers who assisted in the administration of the cadet camp were Lt.-Col. J. H. Hogan, M.M., officer commanding the 2nd Battalion, G.G.F.G., of Ottawa, who was camp commandmant; Major Percy Hanaford; Capt. W. H. Agnew; Capt. H. C. Frick and C.S.M. Pullen.

One of the main items in making any army camp a success is the excellent food provided, and all boys were unanimous in their approval of the splendid way the messing and catering was carried out.

Good Instructors

The marked discipline of the entire camp resulted under the leadership of capable instructors. An example were the 113 cadets from Cornwall, the largest body of cadets from any centre, who carried the discipline learned in school to their lines and instruction periods during the camp.

The cadets took over the lines previously held by the 1st Battalion of the Brockville Rifles and the Lanark and Renfrew Scottish Regiments (A.F.), and their keenness to learn everything possible was shown in the zest for knowledge during the training periods.

Special interest was taken by the boys in the exhibition of two Fam tanks, in addition to the display of the 3-inch mortar, the Bren, Reising and Vickers machine guns and the artillery 18-pounders.

Cadets attending the Connaught Range camp were from Fenelon Falls, Lindsay, Peterborough, Norwood, Millbrook, Bowmanville, Port Hope, Campbellford, Trenton, Belleville, Picton, Deseronto, Napanee, Kingston, Gananoque, Morrisburg, Cornwall, Williamstown, Iroquois, Cardinal, Brockville, Perth, Smith's Falls, Carleton Place and Ottawa.

Gives It All

BRANTFORD, Ont., Aug. 10 (CP) —When it comes to an all-out effort, it's hard to beat Douglas Hamlin of Brantford, who earned $1.60 delivering groceries and selling baskets. He gave 75 cents to the Red Cross, 25 cents to the prisoners of war fund and 60 cents to help crippled children. Total, $1.60.

18-Year-Old Youth Ruins Flowers

Constable Leo Murphy arrived in the vicinity of Water and Brock streets last Saturday night just in time to see several youths at the southwest corner of Victoria Park, with one of them engaged in the far-from-commendable activity of tearing plants and flowers out of the large, ornamental urn at the entrance to the park. The office took the misguided youth into custody and this morning Stewart McLaren, 299 Lewis street, pleaded guilty to doing damage to public property.

Commenting that it was the act of either a drunken or a crazy man Magistrate Gee fined the 18-year-old youth $5 and $1 and intimated that he was to make restitution for the damage that was done.

Car Jumps Curb, Hits Tree Driver Unhurt

When an automobile got out of control on Monaghan Road Saturday, ran over the curb on one side of the street and then crossed the road to climb over the sidewalk there and end up against a couple of trees damage amounting to $300 was done to the car and bushes, a telephone pole and several trees suffered.

Fred Revoy, 16, of 287 Park street, was driving an automobile belonging to Nick Orlando south on Monaghan road. Between Weller street and Homewood avenue the Board of Works street flusher was at work watering Monaghan Road.

Revoy told police that he was driving at about 30 miles an hour and that as he passed the flusher his car swayed and got out of control. It jumped the curb on the west side of the street, broke off two bushes, collided with a telephone pole, damaged two other shrubs and then veered in a southeasterly direction and shot over the sidewalk at the east side finally coming to a stop against two trees on the property of W. T. Regan, 600 Gilmour street.

Young Revoy was not hurt but the automobile was badly damaged. The right rear fender was torn off, the rear side panel torn, a wheel was bent, the two rear windows were shattered, the front bumper broken, the radiator was split and grill damaged, both fog lights and the windshield broken and the steering alignment twisted.

AIR MARSHAL AND OUT

LONDON—(CP).—Air Vice Marshal Sir Patrick H. L. Playfair, 53, has retired with the rank of Air Marshal. He commanded the Advanced Air Striking Force in France before going to India as Air Officer Commanding in 1940.

BUDGET LOANS
FOR EMPLOYED MEN AND WOMEN

No endorsers or guarantors needed— Monthly payments to fit your own income— Quick, private service

DO YOU NEED some extra cash? Would you like to pay off old bills as part of your wartime financial program? This advertisement tells about a simple plan which is helping many men and women with their present-day money problems.

Repay out of income

Suppose you need $100 for an emergency or to pay off debts. You get the money in a quick, simple transaction. Then you may repay on a regular monthly payment plan. At the end of a definite time, you are entirely in the clear. The payment plan thus becomes a personal debt-paying program.

The cost of this service is reasonable. Suppose you borrow $100 and repay in six monthly instalments of $17.85 each, a total of $107.10. The cost of your loan is just $7.10. A $50 loan, repaid in six monthly instalments of $8.93 each, a total of $53.58, costs only $3.58.

You need *no endorsers or guarantors* to borrow at Household. And at no time do we question friends or relatives about your credit. The principal requirement for getting a loan is a steady position or other source of income. We consider character and regular income far more important than the value of your security. You can get your loan quickly—usually in twenty-four hours or even sooner.

Loans for many purposes

People borrow at Household to pay a doctor or dentist bill, general expenses, insurance, mortgage payments, down payments on homes, old store bills, car repairs, a training course, tools, moving expenses, coal for winter—and for expenses of many other kinds.

You may repay your loan on almost any plan you wish. The table shows how loans may be repaid in 2 to 15 payments. The sooner you repay, the less your loan costs. Look in the table now for the loan you need. See how you may repay out of income.

If you can make good use of a loan, see us at once. Or just phone and tell us how much you need.

FIND HERE THE CASH LOAN YOU NEED

CHOOSE YOUR MONTHLY PAYMENT HERE

	2 payments	4 payments	6 payments	8 payments	10 payments	12 payments	15 payments
$ 25	$12.88	$ 6.57	$ 4.46	$ 3.41	$ 2.78	$ 2.36	
50	25.75	13.13	8.93	6.83	5.57	4.73	
75	38.63	19.70	13.39	10.24	8.35	7.09	
100	51.50	26.26	17.85	13.65	11.13	9.46	$ 7.78
125	64.38	32.83	22.32	17.06	13.92	11.82	9.73
150	77.26	39.39	26.78	20.48	16.70	14.18	11.67
200	103.01	52.52	35.71	27.30	22.27	18.91	15.57
300	154.51	78.79	53.56	40.95	33.40	28.37	23.35
400	206.02	105.05	71.41	54.60	44.53	37.82	31.13
500	257.52	131.31	89.26	68.25	55.66	47.28	38.91

WE GUARANTEE that these payments will repay loans in full, if payments are made on schedule. The loan will cost less if payments are made ahead of schedule. Payments include Household's charge of 2% per month on unpaid balances, which is authorized by the Small Loans Act, 1939.

HOUSEHOLD FINANCE
Corporation of Canada
Established in Canada 1928
M. E. Holt, Manager
Second Floor, Lansfield Block, 177 Charlotte St., Opposite Loblaws
PETERBOROUGH, ONT. Phone 5841

USE THE EXAMINER CLASSIFIED COLUMNS FOR QUICK RESULTS

Bring or Phone your Ad - Dial 4641 - to the Ad Taker Before 1 o'Clock Daily and on Saturday, 10 o'Clock. Rates Low as 1½c per word

Births Marriages Deaths In Memoriam Cards of Thanks

BORN

WELSH.—To Mr. and Mrs. L. W. Welsh (nee Norah McCausland) at Nicholls Hospital, on August 9, 1942, a son.

ENGAGEMENTS

Mr. and Mrs. T. E. Hall wish to announce the engagement of their youngest daughter, Marion Alice, to Raymond William, eldest son of Mr. and Mrs. R. H. Bennett. The wedding to take place at St. John's Anglican Church, September 5.

Mr. and Mrs. Glen Nichols of Apsley wish to announce the engagement of their eldest daughter, Evelyn Ruth, to John Eugene, son of Mrs. E. Rexe and the late E. Rexe of Peterborough. The wedding to take place quietly on August 31.

Mr. and Mrs. Gordon Nichols of Selwyn announce the engagement of their only daughter, Helen, to Mr. Joseph Townsend, Phm.B., of Kirkland Lake, son of Mr. and Mrs. R. H. Townsend of Campbellford. The marriage to take place in Trinity Church, on August 29, at 3.30.

The engagement is announced of Lillian Louise, daughter of Mr. and Mrs. Arthur J. McClellan, to Richard Walden Jones, son of Mr. and Mrs. W. Walden Jones of Toronto. The marriage to take place in August.

Mr. and Mrs. A. Graham wish to announce the engagement of their daughter, Emma Mary, to Harold, son of Mr. and Mrs. F. Roberts. The marriage to take place August 29, in George Street Church.

MARRIED

MILLAR—MILBURN. — A quiet wedding was solemnized by the Rev. J. E. Millyard, London, on Saturday, August 1, 1942, of Helen Milburn, elder daughter of Smith T. Milburn and the late Mrs. Milburn, Peterborough, to Charles Ivan Millar, Oshawa, youngest son of Mrs. W. N. Millar and the late Mr. Millar, Peterborough. The attendants were Mr. and Mrs. Robert Allen, London, Ontario.

DIED

O'HARA, James Walton.—In Frobisher, Sask., on July 23, 1942, beloved husband of Mary Brynes, formerly of Garden Hill. Also leaving to mourn his passing, only daughter (Eunice), Mrs. Wilfred Bonnett of Glenadon, Sask.; one brother, William, Austin, Manitoba; three sisters, Miss Mary O'Hara, Mrs. Lewis Morton, Millbrook; Mrs. Thomas Bell, Peterborough.

IN MEMORIAM

DAVIDSON.—In loving memory of our dear mother, Susie Davidson, who passed away August 10, 1941.

A wonderful mother, woman and aid;
One who was better, God never made.
A wonderful worker, loyal and true,
One in a million, that, mother, was you.
Just in your judgment, always right,
Honest and liberal, ever upright;
Loved by your friends and all whom you knew;
A wonderful mother, that, mother, was you.

—Ever remembered by children, Doreen, Dorothy and Jack.

BROWN—In ever loving memory of my dear husband, W. F. Brown (late of 191 Dublin street), who died August 10, 1930.

Death, with his healing hand,
Shall once more knit the band
Which needs but that one link which none may sever,
Till, through the Only Good,
Heard, felt and understood,
Our life in God shall make us one forever.

—Inserted by his Wife, and son Lynn.

FLORISTS

TURNBULL'S FLOWERS LIMITED 441 George. Phone 7583, Nights 3237

THE PETERBOROUGH FLORAL CO Flowers Delicately Arranged For All Occasions. 436 Water. Telephone 6912—Nights 6746

COMING EVENTS

First insertion, 30 words or less, minimum charge, 50c. Subsequent consecutive insertions, 40c per insertion. All over 30 words, 2c per extra word per insertion.

RADIO STATION CHEX BROADCASTS ALL SOCIAL COMING EVENTS DAILY AT 10:45 TO 11:00 A.M.
PETERBOROUGH BROADCASTING COMPANY, LTD.

BARBERS' MEETING, Tuesday August 11, 8 p.m., in Council Chambers. All barbers kindly attend.

SOCIAL EVENING, K.O.C. HALL, Simcoe street, Tuesday, July 28. Thirty games; six special prizes. Come and bring your friends for an enjoyable evening.

CO-OP DANCE, Tuesday, Chemong Park at 9 p.m. Music by Galloway's Orchestra. Admission 40c; Ladies 25c.

REGATTA AT WALLACE POINT, 8 miles south of Peterborough, on Otonabee River, Wednesday, August 12, 2.30 p.m. Mile swim, 6 p.m. Admission, 25c. Proceeds British War Victims' Fund.

Coming Events

(Continued from Preceding Col.)

WORKERS AND UNEMPLOYED Social Games To-night; Moose Hall, 8.15. Prizes: Ibex, Esmond and Woolcot blankets, walnut-finished end tables, magazine racks, 8-day mantel clocks, bed linens, kitchen linens, groceries, coffee brewers, fancy cushions, linen hampers, radio and table lamps, chrome ware, pyrex ware, ladies hand bags, and other grand prizes. 13th game, $30. Admission 25c or 3 cards 35c.

PERSONALS

"SLENDOR TABLETS" — HARMLESS and effective. Two weeks' supply, $1.00. At Elliott's, McDermid & Jury and Payne's Drug Stores.

Piano Tuning

WILLIAM POTTER, PIANO TUNING (Formerly Heintzman), 220 King George. Dial 9462.

PIANO TUNING, ARTHUR COLLISON Dial 6765.

Custom Tailoring

DOES YOUR COAT OR SUIT NEED Altering? Have it done now. Tony Pepe, Greene Building. Dial 4295.

3a Hairdressers 3a

MISS JEAN JAMIESON, FORMERLY of Lewis Beauty Salon wishes to announce that she is now at the Rosanne Beauty Salon over Kresge Building. For appointment dial 8837.

MORNING AND AFTERNOON SPECIALS — $3.00 Permanent for $1.95, $8.00 Permanent for $5.00. Includes Shampoo, Shaping, and Hairstyle. Paris Beauty Salon, 184 Hunter West. Telephone 8311 (opposite Bell Telephone).

LEWIS' BEAUTY SHOP. DIAL 4432 — Oil Permanents, $2.00 up. Ends $1.00 up.

SPECIALS — END PERMANENTS, $1.00 up. Oil Permanents $2.50 up. Downer's. Dial 8874.

MARY MARINO BEAUTY SALON—WE are again offering our $5.00 Oil Permanent for $3.50. We feature Personality Hair-styling. Dial 8663.

FOR SALE

4 Miscellaneous 4

BEAUTIFUL SOLID WALNUT DINING Suite, Nine Piece Jacobean design, six months old. Owner moving to smaller quarters. Apply 26 Benson Street. Telephone 9463.

MOFFATS ELECTRIC RANGE. GOOD condition $45.00. Apply 671 Donegal Street.

THREE-PIECE CHESTERFIELD. 596 George Street, North.

COAL OR WOOD STOVE, M. FRANKS, Jackson Park Road, second house.

USED FURNITURE

9-Piece Solid Walnut Dining-Room Suite
SQUARE TABLE LIKE NEW

3-Piece Chesterfield Suite

8-Piece Dining-Room Suite

ONE ONLY
Walnut China Cabinet

ONE ONLY
Oak Buffet

ONE ONLY
Library Table

ALL AT CLEAR-OUT PRICES

H. FLORENCE FURNITURE CO.
204-206 CHARLOTTE STREET

Rebuilt Army Boots
For Comfort and Economy $2.00 to $2.95. Equally good values in New and Used Clothing and Furniture
RUSKIN & CO.
Aylmer Street (off Charlotte)

ELECTRIC MOTORS, NEW AND RE-conditioned ¼ Horse-power and up. Belting, Pulleys, Shafting, Hangers. The Peterborough Metal Company.

RE-CONDITIONED TIRES, MOST ALL sizes. 430 Water.

FOR SALE

4 Miscellaneous 4

FOX WIRE, FOX KENNELS, SUITABLE for dog or chickens. 100 6 quart baskets. Sheet iron folding camp stove. 813 Water Street.

LARGE BRASS BED. TWO LARGE Mattresses. Coil spring. All in good condition. 561 Homewood, Lower Apartment.

PIANO SPECIAL, UPRIGHT PIANO FOR practice or school, $39.50. Park's Studio, 268 Charlotte Street.

COOK STOVE, COAL AND WOOD. Large size. Good condition. 775 Donegal.

CREAM PRAM. 20 VICTORIA AVENUE. Dial 6891.

1931 H. D. MOTORCYCLE, 74, A-1 CONdition. Good tires. Reasonable. 36 Stewart Street or Phone 3156 after 5.

BOY'S BICYCLE. APPLY MANSEL Burley, Omemee.

MOTOR BOAT. DIAL 4323.

THOR WASHING MACHINE. GOOD condition $15. Phone 3998.

SAVE MONEY ON NEW AND USED LUMBER
Building Materials.
THE PETERBOROUGH METAL CO.
Telephone 8301 - 256 Simcoe Street

HEINTZMAN PIANO. 697 GEORGE.

GENT'S BICYCLE. 232 WOODBINE.

$3.49

$2.00

50% OFF BETTER DRESSES
EVERY ONE INDIVIDUALLY MARKED

FINAL SUMMER DRESS CLEARANCE SALE

BLACK'S
GEORGE AT KING STREET
Phone 6812

Exchange

WOULD EXCHANGE TOWN PROPERTY for House and 10 acres. Close to city. State price. Box 83 Examiner.

5 Dogs, Cats, Birds, Etc. 5

ST. BERNARD PUP. EIGHT MONTHS Old. Phone 7136.

PURE BRED ST. BERNARD DOG. Phone 7068.

POM PUPS. 340 AYLMER.

MALE SETTER PUP. No. 6 THIRD AVE.

DOGS BOARDED. HEDGLEY KENNELS Telephone 7038.

6 Fuel 6

DRY MIXED WOOD AND MIXED Slabs and Kindling. Curtin's Woodyard. Dial 8650.

7 Livestock and Poultry 7

HOLSTEIN COW, FRESHEN THIS Week, fat 3.82 herd accredited and negative. Apply John Manley, Route 8, Peterborough.

21 NINE WEEK OLD PIGS. V. STANley-Jones, Indian River, Phone Keene 41 r 12.

7X Farmer's Needs and Supplies 7X

THREE SINGLE PLOUGHS. GOOD AS new. Peterborough Metal Co.

8 Real Estate 8

PROPERTY CONSISTING OF THREE Houses. 897 George Street.

7 ROOM BRICK HOUSE, ALL MODERN, West side. Nice location. Vacant now $5000
6 ROOM BRICK, ALL MODERN. GOOD Garden. Vacant now. South $3300
100 ACRES FARM, ALL GOOD LAND. Fine Brick House. Large Barn. Nice Home and Farm $5000
GENERAL STORE, HOUSE ATTACHED, ½ acre lot. Barn and stable. Two garages and gas station. Nice business. Good turnover on Main Road property. A bargain $1200
Stock at invoice. See This.
P. E. RUTHERFORD
149 Hunter Street.

FARMS
Consisting of 5 to 50 Acres Situated within 1½ miles of city. Increased prices have not reached these properties.
REAL ESTATE SERVICE
Office, Hatton & Collins
408½ George Street. Phone 8632.

7 ROOMED BRICK WEST $4000
MODERN 5 ROOMED BUNGALOW, McCannan Avenue $4500
LARGE BRICK HOUSE, WELLER ST. Hot water heating. Fireplace. Garage $7000
Easy terms on above houses.
A. E. THOMPSON REAL ESTATE
Kresge Building. Phone 7284.

SEVEN ROOMED BRICK, 3 W. UP AND down. Laundry Tubs, 3 pc. Bath, Furnace, Garage, Central. Immediate possession $4500
SIX ROOM BRICK, 3 PC. BATH, GARage. Large Lot. South. Easy Terms $4300
GORDON ADAMS. PHONE 8872.
531 Aylmer Street.

Rogers, 6 room, sewer (terms) $2000
Robinson, 6 rooms, sewer $2000
Driscoll Ter 7 rooms, large lot .. $2600
Dale 10 rooms, sewer $3000
East, duplex, good revenue $4000
McFarlane, brick house, 2 acres $4000
Many East City Homes, low priced
J. A. GIBBS, 141 Hunter Street. 3843

FOR SALE

8 Real Estate 8

BUILDING LOT IN RESIDENTIAL district, reasonable. Phone 8271.

FOUR ROOMED FRAME HOUSE. Electricity Garden. Phone 5601.

FOR SALE TO CLOSE AN ESTATE, Property No. 804 George Street. Brick, 7 rooms, full plumbing, no furnace, good lot, nice situation, cheap at $3000.00. Possession September 1.
$4000 Residential West, brick 6 rooms, harwood, full plumbing, furnace. Possession September 1.
$2800. Princess, 8 rooms, brick, furnace.
$2800. East City brick, plumbing, fine lot
$2700. Brick full plumbing, furnace, approx. 1 acre.
H. J. McCANNAN — JACK SINCLAIR
140 Simcoe Street. Phonen 4246

Central 6 room brick, newly decorated inside and out, new furnace, plumbing, oak floors up and down, modern kitchen, possession now 1st or before $3500
New 5 room brick bungalow, extra modern home, possession Sept. 15 $4500
W. 6 room brick, oak floors, furnace, silent plumbing, brick garage .. $4500
O'TOOLE BROS.
Real Estate and Insurance
184 Charlotte Street. Telephone 9447

NEW BRICK COTTAGE, FOUR ROOMS Electricity, 42 Links of Land, 17 miles East of Peterborough, Norwood, North side of No 7 Highway, $650.00 cash. Key next door, Mrs. John Buck, Norwood. Owner, Mrs. Dorsett, Whitby, P.O.

BUNGALOW, 5 ROOM BRICK, THREE Piece Bath, Furnace, Hardwood, Electric Fire Place, Garage. Large Lot. $3300
Brick, 6 Rooms, plumbing $2500
50 Acres close to city, Brick House, Barn, Silo. Running Water in pasture $4300.
M. STOREY
374½ George Street. Phone 6573

9 Business Opportunities 9

FOR SALE— COUNTRY NEWSPAPER. The Hastings Star, Hastings, Ont. Owner will be at office August 29th. Bargain for quick sale. Apply Box 84 Examiner.

A GOOD OPPORTUNITY FOR MAN above military age to become established with a live daily paper. Apply stating past experience and age, to box 57 Examiner.

10 Used Cars 10

34 CHEV. COACH. GOOD CONDITION. Tires like new. Phone 7709.

41 BLUE CHEVROLET COUPE. CASH. 20 thousand miles. Telephone 7389.

29 MODEL A FORD $125.00. CASH. SALE Tonight. Phone 6775 or 278 McDonnel.

1938 PLYMOUTH CUSTOM SEDAN, Tires almost new. Small mileage. 1938 Dodge, just like new car, heavy duty Tires, nearly new. Must sell for balance owing. Will take small trade. Finance balance if necessary. Phone 26 Omemee.

TO RENT

11 Miscellaneous 11

GARAGE CONVENIENT TO STREET 521 Homewood Avenue. Phone 4574.

GARAGE TO RENT. 300 AYLMER. 4168

11x Apartments To Rent 11x

APARTMENT, 3-4 ROOMS PARTLY furnished. Adults. 589 Payne Avenue.

UPPER DUPLEX, FURNISHED. PHONE 3463.

12 Rooms 12

LARGE DOUBLE ROOMS, SUITABLE for Two Gentlemen. 406½ Sheridan.

FURNISHED ROOM. CENTRAL. 228 Sherbrooke.

THREE UNFURNISHED ROOMS. 634 Union.

UNFURNISHED ROOMS, APPLY BEtween 7 and 8, 234 Murray.

HOUSEKEEPING ROOMS. 482 Donegal.

TWO UNFURNISHED HOUSEKEEPING Rooms. 701 George Street. Phone 8157.

FURNISHED FLAT. NEWLY WEDS OR business man. September 1st. 671 George Street.

TWO PARTLY FURNISHED OR UNfurnished Rooms. 496 Bolivar. Dial 6224.

ROOMS AT CARLOGIE COTTAGE. Chemong Park.

THREE UNFURNISHED HEATED Rooms. No children. Apply 177 London.

LARGE COMFORTABLE BEDROOM. Central. Board optional. All conveniences. Private family. Dial 5846.

ATTRACTIVE HEATED ROOMS. SUITable for girls. Central. Phone 4281.

CLEAN FURNISHED BEDROOM, CENtral. Gentleman preferred. Phone 9649.

BED-SITTING ROOM. 167 AYLMER.

ROOM AND BOARD CLOSE TO FACtory. All conveniences. 332 Rubidge or Phone 4730.

13 Cottages for Rent or Sale 13

COTTAGE, CHEMONG PARK TO RENT. Furnished. Garage. Electricity. Phone 6965.

COTTAGE AT CHEMONG PARK FOR rent balance of season or any portion. Phone 6186. Box 101 Examiner.

FOR RENT, SMALL COTTAGE, CHEmong Lake. Cheap. Phone 9949.

KAWARTHA PARK, COTTAGE, BOAT. August 10. $15 weekly. 7483.

14 Summer Resorts 14

THURSTONIA HOTEL — NOTED FOR Choice Meals and Comfortable Beds, all Summer activities; also Furnished Bungalows Weekly or Monthly. Booklet. Percy Skitch, Thurstonia Park.

WANTED

15 Miscellaneous 15

TWO HEATED UNFURNISHED ROOMS in West End for business man. Box 105 Examiner.

USED PIANO, REASONABLE. PHONE 6449 evenings.

BED-SITTING ROOM, NEAR C. G. E. 167 Prince.

LIVE POUTRY, MARKET PRICE. M. Katz, 6822, 560 Homewood.

RELIABLE COUPLE WANT SMALL House or large Lower Apartment by September 1st. Box Examiner.

THRESHING MILL, SMALL OR MEDium Size. In good condition. Charles E. Staples, Bethany, Ontario.

FULLY FURNISHED HEATED APARTment. Two Bedrooms. Good locality. Apply Box 81 Examiner.

WANTED

15 Miscellaneous 15

TWIN STROLLER. DIAL 4325.

LIVE POULTRY WANTED — MARKET Prices. A Lantin. Telephone 6297.

STOVES, FURNITURE. ALF HUDSON, Lakefield. Telephone 65.

STOVES AND FURNITURE WANTED. Telephone 4115, Nights 6294.

LIVE POULTRY — PAY HIGHEST Prices. Florence. 6823, 560 Homewood.

POULTRY AND FEATHER TICKS. PAY Highest Prices. M. Glshman. Dial 8298.

IRON, RAGS, FEATHERS, BOTTLES, Paper. Petersiel, Bethune and Hunter. Telephone 9403.

HIGHEST PRICES PAID FOR RAGS, Paper, Iron, and Metals. J. Burfield. Dial 8366.

16 Teachers Wanted 16

TEACHER WANTED FOR S. S. NO. 11 Otonabee, 12 miles south of Peterborough. Ralph Godfrey, secr.-Treasurer, R. R. 2, Keene, Ont.

17 Help Wanted Male or Female 17

NEW SELLING OPPORTUNITY. MANY of our representatives have been called to the colours, this opens many territories for high-type men and women not needed for war production. For details write, The J. R. Watkins Company, Dept. O-P-2A, Montreal, Que.

18 Help Wanted, Female 18

WAITRESS WANTED. APPLY IN PERson, Payne's Grill.

GIRL TO ASSIST WITH HOUSEWORK. From country preferred. 813 Water St.

GIRL OR WOMAN AS MAID TO DO plain cooking. Good wages. Phone 6861 or 317 Boswell Avenue.

GIRL FOR LIGHT HOUSEWORK. Plain cooking. Apply 621 Water.

"IF YOU ARE A WELL EDUCATED Housewife desirous of part time work contacting other housewives on market research studies write box 82 Examiner. Salary. No selling."

TWO GIRLS. APPLY RITZ GRILL.

19 Help Wanted, Male 19

FARM HAND. MILITARY EXEMPT. State yearly wages to Box 104 Examiner.

MAN TO SELL ADVERTISING ON Daily paper. Apply Box 58 Examiner.

MEN TO CUT WOOD BY CORD. CABIN on property. Apply Rork Ferguson, Norwood.

ELDERLY MAN OR CAPABLE BOY FOR light work on chicken farm, to live at home. Apply Box 103 Examiner.

21 Boarders Wanted 21

3 GIRL BOARDERS. ONE DOUBLE, One single room. All conveniences. Laundry included, 10 minutes Westclox and Quaker. Phone 8280.

GENTLEMEN BOARDERS IN BETTER Class Home. Business men preferred. 323 Simcoe Street.

GIRL BOARDERS, 432 GEORGE SOUTH

ROOM AND BOARD FOR GIRLS. PRIvate home. Home priveleges. 492 Bonaccord, off Park Street, North.

ONE GENTLEMAN BOARDER. CLOSE to Quaker or Westclock. Phone 8317.

TWO MEN TO SHARE FURNISHED Room, 7 Minute walk from C. G. E. Dial 8006.

BEDROOM, ONE OR TWO GENTLEMEN Board optional. 510 Water Street.

BOARD AND ROOM. 342 CHARLOTTE Street.

GENTLEMAN BOARDERS. 268 AYLMER.

ROOMERS. 568 AYLMER. PHONE 7251.

ROOM AND BOARD FOR GENTLEMAN in quiet home. Telephone 4898.

TWO YOUNG MEN TO SHARE ROOM. Phone 6966. 287 Stewart.

BOARDERS. DIAL 8376.

MAN OR WOMAN BOARDER. 217 Bonardo Avenue.

BRIGHT FRONT ROOM WITH BOARD. 144 Murray.

ROOM AND BOARD. QUIET HOME. 444 George South.

PRIVATE HOME. DIAL 8514.

GENTLEMEN BOARDERS. 485 AYLMER.

WHO CAN DO IT

22b Painters & Decorators 22b

EFFICIENT, SMART STYLING for HOME DECORATION
Interior and Exterior
"Elastica Quality Goods"
Telephone 9922 336 George Street
HAROLD COLEMAN

COLEMAN BROTHERS DECORATE with Confidence. Telephone 4485. 447 George Street (North of Brock).

22f Miscellaneous 22f

DUSTLESS FLOOR SANDING, FLOORS Laid and Refinished. Decorating. William Higgins. Dial 8887.

TRACTOR CUSTOM. C. McINROY. Telephone 4511.

SEE
S. BEBEE
CONCRETE CONTRACTOR
for Foundations, Walks, Floors
Anything in Concrete.
Forty Years in Business in this City.
All Estimates Free.
DIAL 5462 - 132 HILLIARD STREET

TRACTOR GASOLINE 16½c
Tax Extra.
Your Oil and Grease Requirements at the Lowest Prices
REPAIRS
WASHING MACHINES, REFRIGERATORS
TIRES CARS
Save your Tires. A slight Repair may mean months of extra Service. Guaranteed Work.
DAWSON'S SERVICE STATION
Corner of REID & McDONNEL
Telephone 4754

WHO CAN DO IT

22f Miscellaneous 22f

DUSTLESS FLOOR SANDING, CHAMberlain Weatherstripping and Caulking. J. H. Vance, 773 Aylmer. 7835.

CHIMNEYS CLEANED. FURNACES Vacuumed. Telephone 3962.

22g Plumbing and Heating 22g

PLUMBING AND HEATING — INSTALlation and Repairs. J. J. Carter, 177 Antrim. Telephone 8242.

LOST

WIRE HAIRED TERRIER, FEMALE. White and black, tan about head. Name Buddy. Dial 7737.

BLACK, WHITE AND BROWN KITTEN. Childs pet. 273½ McDonnel Street.

FEMALE IRISH TERRIER, TAN. Answers to "Rags." 291 Rubidge.

FOUR KEYS ATTACHED TO RING. Location between C. G. E. and 205 Aylmer. Reward. 205 Aylmer Street.

SUIT CASE, LIGHT BROWN, VICINIty of George and Lock. Tuesday. Telephone 4252.

LOANS

Personal Loans

TO your personal satisfaction on automobiles — furniture — or with co-signers. Friendly, confidential service.

Campbell Finance Corporation, Ltd.
Subsidiary of Industrial Acceptance Corporation, Ltd.
169 Charlotte Street
(Above A. & P Store) Phone 3520

You Can Get A $100 Loan for $7.10
(TOTAL COST)
Repay in 6 monthly Payments $17.85 Each

Choose a monthly payment plan

Cash Loan You Get	6 Pmts	10 Pmts	12 Pmts	15
$ 25	$ 4.46	$ 2.78	$ 2.36	
50	8.93	5.57	4.73	
75	13.39	8.35	7.09	
100	17.85	11.13	9.46	$ 7.78
125	22.32	13.92	11.82	9.73
150	26.78	16.70	14.18	11.67
200	35.71	22.27	18.91	15.57
300	53.56	33.40	28.37	23.35
500	89.26	55.66	47.28	38.91

Just come in, phone or write us. $20 to $500 loans made on your own signature. No endorsers. Others not notified. Fair treatment in case of sickness or unemployment. Quick service. Payments include charges of 2% monthly as authorized by the Small Loans Act, 1939. No obligation if you do not borrow.

Household Finance
Corporation of Canada
Second Floor, Lansfield Block
177 Charlotte St., Opp Loblaws
M. E. Holt, Manager Phone 5841

Dorothy Dix

Continued from Page 5

No wife ever believes that her husband works as hard as she does. She pictures him as leading a life of almost Sybaritic ease, as compared with hers and as spending most of his time gossiping with his companions, and telling and listening to good stories while she cooks and washes and mends and scrubs, and has no more entertaining company than the baby's walls and the children's squabbles.

And when she thinks that for all her hard labor she gets only her board and clothes, and those the worst in the family, she bewails her fate at having been born of the feminine persuasion.

But now, for the first time, she has had the opportunity to take a man's place in the world and do a man's work and really find out how the other half lives, and she has discovered that it isn't all beer and skittles, as she had always believed it to be. She has found out what it is to toil to the point of exhaustion, then force herself to drive on and do more; to work under conditions that fret her nerves to fiddle-strings; to be bawled out by foremen; to be too tired at night to eat or sleep, and to know that every dollar she earns is wet with her sweat and blood.

Out of this experience comes the knowledge that her old domestic life, when she could command her own time and be her own boss, and stop for chats with the butcher and gossip over the back fence with her neighbor, and put off the washing until tomorrow if she didn't feel like doing it today, wasn't such a bad life, after all.

So it is no wonder that in the clash and clamor and stress and strain of war work that women are planning to go back to the little homes they once disdained, and that they are going to give to their husbands an understanding and a sympathy and an admiration that they have never given them before. For they have tried out the man's world and discovered how much strength and stamina it takes to stand up in it.

(Released by The Bell Syndicate, Inc.)

Remember When—

By The Canadian Press

Bobby Pearce of Hamilton, Ont., sculled his way into the limelight 14 years ago today with an easy victory over Ken Myers of United States in the Olympic final at Amsterdam. After cleaning up on the world's amateurs, the former Australian ace turned pro in 1933. Pearce, who still holds the singles crown, won two Olympic titles and the Diamond Sculls before turning pro.

PETS REPLACE HUBBY

LONDON—(CP).—The call-up of older men to the colors has brought a big demand for household pets. The men want them for the wives they've left behind.

NOTICE

RALPH E. WINTER WAS STRUCK BY a hit and run driver on Charlotte Street, east of Water Street on July 25th at 9.30 p.m. Any person witnessing the accident would confer a favour, if they would communicate with G. N. Gordon, Barrister, Peterboro.

Notice to Creditors

All Persons having any CLAIMS against the Estate of MARY LOUISE STRATTON, late of the City of Peterborough, in the County of Peterborough, Spinster, Deceased, who died on or about the 5th Day of June, A.D. 1942, are required to file Proof of Claim with the undersigned Solicitor for the Executors on or before the 31st Day of August, 1942, after which date the Executors of the Estate will proceed to distribute the Estate, having regard only to the Claims of which they shall then have had notice.

DATED at Peterborough, this 21st Day of July, A.D. 1942.

JAMES FORDYCE STRICKLAND,
375 Water Street,
Peterborough, Ontario,
Solicitor for GORDON SMITHSON MATTHEWS and WILFRED WILKINS STRATTON, Executors.

CITY OF PETERBOROUGH

Adjourned Sale of Lands for Arrears of Taxes

THE ADJOURNED SALE OF LANDS, in the city of Peterborough, for Arrears of Taxes, will be held on WEDNESDAY, AUGUST 12, 1942, at the hour of 10 a.m. in the City Council Chamber in the City of Peterborough.

PUBLIC NOTICE IS HEREBY GIVEN, that if the price offered for any of the Lands, at the Adjourned Sale, is less than the amount due for Arrears of Taxes and Costs (in addition to the costs of this advertisement) or if no price is offered, it is the intention of the City to purchase such of the Lands as may be deemed advisable, and in the interest of the City.

M. E. SHAVER,
Treasurer.

Treasurer's Office
August 4, 1942.

Lawn Bowling

By HERB MARTIN

The schedule game for Group No. 2 that was rained out on Monday, June 1, has been called for Thursday of this week. Skips may play before that date if they can get together; if not, they must play on Thursday.

Wednesday night of this week will be open night. There will be nothing on specially. The members will be privileged to play what they like—singles, doubles, trebles or anything else. Arrange a game. There will be lots of room for all. And then, besides, it will give the boys on the committees a night off. They have been in attendance every night since May 24, and a little holiday is coming to them.

The singles competition continues this evening at 7.15 o'clock and 8.15 o'clock. The committee would appreciate it if members who are not playing would come out and act as umpires.

Two More Cases

HALIFAX, Aug. 10 —(CP)—Two more cases of infantile paralysis were reported to the Nova Scotia health department during the week-end, bringing the total number of cases reported in the province this summer to 18. The new cases, the first reported since July 28, were at Dartmouth, N.S., where there are also two suspected cases, and in Colchester County.

PROFESSIONAL

44 Lawyers 44

P. D. SCOLLARD, Barrister, Solicitor, Bank of Toronto Building. Telephone 9939.

JOHN A. BRADSHAW — Barrister and Solicitor. 360 Water. Telephone 8884.

JOHN O. WELDON—Barrister, Solicitor, Notary. 355 George. Telephone 9230.

HON. G. N. GORDON, K.C.
Law Office, 395-397 George Street.
Telephone 3577.

PECK, KERR & McELDERRY — Barristers, Solicitors. Money to Loan. Offices: 415-417 Water Street. Telephone 4681. E. A. Peck, K.C., F. D. Kerr, K.C., V. J. McElderry, K.C., Walter H. Howell.

JACOB LOW — Barrister, etc. Mortgage Loans. Suite 1-2, 435 George Street (over Toronto Savings and Loan Co.) Telephone 7423, Nights 6214.

ELLIOTT, PHILP & CHANDLER—Barristers, etc. Money to Loan. Offices: Kresge Building. Telephone 6675. A. L. Elliott, K.C., M.P.P., W. R. Philp, B.A., R. J. Chandler, B.A.

W. B. GORDON
Barrister, Solicitor
395 George Street.
Telephone 3577.

Dentists

DR. CLIFF McKEE, KRESGE BUILDing. Open Evenings, except Wednesday and Saturday. Office 9734, Residence 4585.

Foot Specialist

H. ROBESON, 203 CHARLOTTE STREET All Foot, Leg and Knee Trouble. "Associate of Wade's." Telephone 7675.

AUCTION SALES

GIGANTIC BIG SALE, MILES AUCTION Room, 211 Hunter, Wednesday, August 12, Chesterfied Suite, car tent, dining room suites, chairs, tables, beds, springs, mattresses, writing desks, dressers, hall rack, dishes, etc.

HOUSEHOLD EFFECTS, INCLUDING New Electrical Appliances, high quality Furniture, Bookcases, Office Equipment, such as Safe, Filing Cabinets and Desks, of the late Dr. King, will be Sold, by Auction, by J. H. Miles, on the Premises at 564 Charlotte Street, on Tuesday, August 11th, 1942, to Close Out the Estate. The Sale will start at One o'clock sharp.
G. N. GORDON,
Solicitor for the Executrix.

CLASSIFIED ADS BRING QUICK RESULTS

OBITUARY

H. M. MEIKLEJOHN

CAMPBELLFORD, Aug. 10 (ENS) —Funeral services for Henry Morrison Meiklejohn who died suddenly of a heart attack Friday were largely attended Sunday afternoon, as people from all walks of life came to pay final tribute to one of this town's highly respected citizens.

Rev. G. N. Maxwell of St. John's United church conducted the funeral service which was held from the family residence on Rear street, and he paid tribute to the deceased as a man who was respected and loved, "a young life only partially completed, a husband and father planning for the days that were ahead." Evidence of the high esteem in which he was held was seen in the many floral tributes and other expressions of sympathy received by the family. Following the service at Campbellford interment was made in the family plot at Burnbrae cemetery. The pall bearers were Messrs. Murray Meiklejohn, David Meiklejohn, Stewart Meiklejohn, Paul Meiklejohn, George Westfall, and George Thompson. Flower bearers were Messrs. William Rowe, Fred Rowe, Gerald Kellogg, Cliff Cassan, Garlan Irwin, Frank Godkin, P. Butler, W. J. Sarginson, Charles Stephens, John Campbell, P. H. MacMillan.

DAILY CROSSWORD

Saturday's Answer

ACROSS
1. Pith of the matter
5. South African
9. Reverberate
10. Voided escutcheon
11. Nose
12. Inscribe
14. House for dogs
16. Genus of the iris
17. Exists
18. Failing to hit
20. Confederate general
22. Body of water
23. Regret
24. Furnish
26. Unexploded bomb
28. Norse god
29. Confer knighthood upon
31. Ignited
33. Music note
35. Bird's beak
37. Wampum
40. Land-measures
42. Greek lette.
44. Ventilate
45. Wild dogs
47. Pronoun
48. On the ocean
49. Courage
52. English king
54. Turned out
55. White frost
56. Wild ox
57. Scrutinize
58. Dregs

DOWN
1. River in New York
2. Image
3. Avoid
4. Carved poles
5. Front of boat
6. Sachet powder
7. A cure-all
8. Train of attendants
11. Dexterity
13. Anxious
15. German song
19. King of Israel
21. Conclude
25. Demand payment
27. To slope
30. Greek letter
32. Beverage
33. Indian prince
34. Ends of pencils
36. Soothing ointment
38. Pointless
39. Cupidity
41. Picturesque
43. Beneficial
46. Destiny (Hinduism)
50. Allowance for weight
51. Real
53. Longing

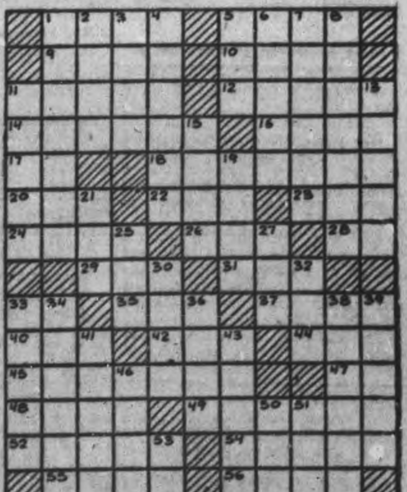

CRYPTOQUOTE—A cryptogram quotation

BFHXQBA AQCJE UOJZEDMJ SDH HXZH
PXQWX AQCJE UZQB—YFBHZQABJ.

Saturday's Cryptoquote: AS CIVILIZATION ADVANCES, POETRY ALMOST NECESSARILY DECLINES—MACAULAY.

Distributed by King Features Syndicate, Inc.

ROOM AND BOARD —By Gene Ahern

SCOTT'S SCRAP BOOK —By R. J. Scott

Home Service

Handsome Swag Curtains Are Amazingly Easy to Make

Swag Is Draped Through Rings

Luxurious swag draperies look so impressive, but the smart style shown in our sketch is really easy to make!

The triple festoon swag is just a length of pale rose crepe you drape through festoon rings (metal or glass) that are nailed to the window casing. The ends of the length are cut on a slant.

The side draperies are a lined wine-color crepe with a pale rose geometric pattern matching the swag; deep blue with light blue, or rich green with pale gold are equally handsome.

For trimming on the swag, fringe adds richness and is easy to apply. So are charming ball fringe and ruffly pleating—all sold by the yard.

In cutting draperies and glass curtains, allow extra width for rich folds. Cut heavy materials 50 per cent. wider than the space to be covered, fine fabrics up to 100 per cent. wider.

Our 32-page booklet shows with simple directions and diagrams how to measure, make and trim glass curtains, drapery-curtains, over-draperies. Also tells how to make fitted and swag valances, cascades, cornices. Suggests colors, fabrics, styles to give individuality to your room.

For your copy of "New Ideas in Making Curtains and Draperies" send 15 cents in coins or stamps to the Peterborough Examiner Home Service. Be sure to write plainly your name, address and the name of booklet.

BARCLAY ON BRIDGE

WRITTEN FOR THE EXAMINER

By SHEPARD BARCLAY

"The Authority on Authorities"

A VITAL PRINCIPLE

POSSESSING two fitting suits —such as four cards in your hand opposite four in your partner's, and five in your hand opposite three in your partner's—it is nearly always better to use the evenly divided suit as trump. This will enable you to use the unbalanced suit as a side suit for the discarding of losers in one of the other two suits. If, however, you name the unbalanced suit as trump, you cannot discard any losers on the balanced side suit.

North: ♠ J 7 3 2 ♥ A Q 6 ♦ A 5 3 ♣ Q 5 4

West: ♠ 10 9 4 ♥ 8 2 ♦ K J 6 4 ♣ J 10 8 3 2

East: ♠ 8 5 ♥ 9 7 4 ♦ Q 10 9 2 ♣ K 9 7

South: ♠ A K Q 6 ♥ K J 10 5 3 ♦ 8 7 ♣ A 6

(Dealer: East. North-South vulnerable.)

East	South	West	North
Pass	1♥	Pass	2NT
Pass	3♠	Pass	4♥
Pass	4NT	Pass	5♥
Pass	5NT	Pass	6♣
Pass	6♥		

Try as he could, South had no way to avoid losing one trick each in diamonds and clubs. He won the opener, the club J, with the A, dropped trumps, cashed four spades and led a fourth heart. Then he scored the diamond A and led another diamond toward his own hand, hoping East or West had made a bad discard somewhere along the line, but neither had, so the diamond J and club K produced the setting tricks.

The side suit of spades, being balanced, was worthless as a means of discarding a loser in the minors.

When North heard South's bid of spades, after having opened with the lower-ranking hearts, he knew South had five hearts at least, and one less spade, or four. He therefore favored the hearts, in which he had some honors. The information from South's bidding, though, should have shown him that the correct trump was spades. At that, after winning the club opener, he could have dropped spades in three rounds and run five hearts, discarding the diamond 3 and 5 from dummy. He could then have given up a club trick, and used the last trump in each hand for cross-ruffing, trumping a diamond in the North and a club in the South. Thus he could have made 6-Spades easily, because the side suit of hearts was longer in one hand than in the other.

* * *

Tomorrow's Problem

North: ♠ A 6 3 ♥ A 9 5 ♦ A 9 7 5 4 ♣ Q 6

West: ♠ K Q J 9 8 5 2 ♥ 4 ♦ J 3 ♣ J 8 4

East: ♠ 7 ♥ K 10 7 2 ♦ Q 10 6 2 ♣ 9 5 3 2

South: ♠ 10 4 ♥ Q J 8 6 3 ♦ K 8 ♣ A K 10 7

(Dealer: East. North-South vulnerable.)

How many tricks can North and South make at hearts on this deal, with perfect defense by the opponents?

Distributed by King Features Syndicate, Inc.

FIVE MEN KILLED.

GLASGOW, Aug. 8.—(CP)— Five soldiers were killed and 15 injured when an explosion occurred during a demonstration at a west of Scotland barracks.

Runaway Pig

CHATHAM, Ont., Aug. 10.—(CP) —Police here wonder what to do with a runaway pig, settled temporarily at the farm of John Kosik near here. After farrowing, the pig started charging at tractors and any person who came near. Officers don't want to shoot it because then they'll have to nurse the young pigs.

LI'L ABNER —By Al Capp

HENRY —By Carl Anderson

DONALD DUCK —By Walt Disney

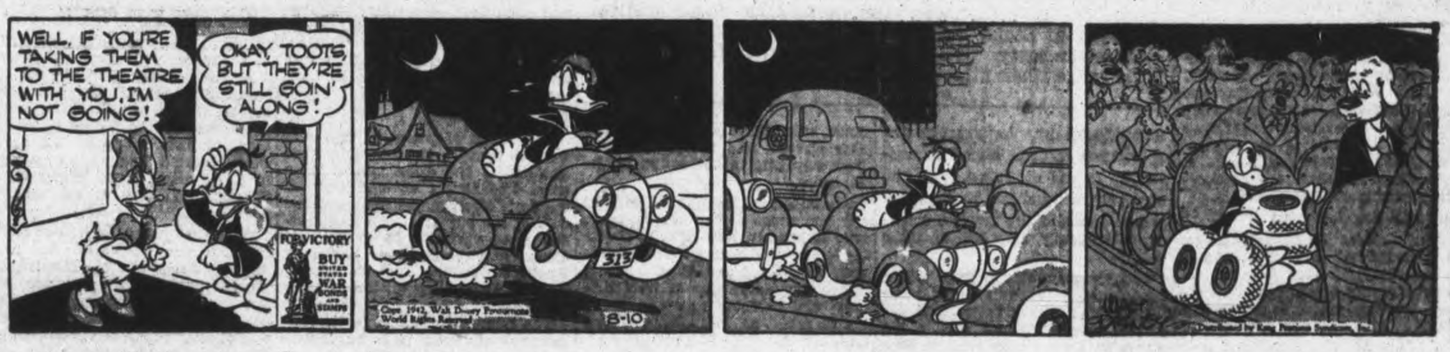

BLONDIE —By Chic Young

MUGGS AND SKEETER —By Wally Bishop

BRICK BRADFORD —By William Ritt and Clarence Gray

TILLIE THE TOILER —By Russ Westover

German Troops Capture Two Russian Towns

BERLIN, (From German Broadcasts), Aug. 10 (AP).—The German High Command asserted today that its troops have broken through Russian tank and trench positions 20 miles to the north of Krasnodar, and north of the Kuban River loop.

The communique said that other Nazi columns had captured the towns of Armavir and Kurkannaya, 60 and 30 miles respectively from the oil city of Maikop and had reached the Laba River, a tributary inside the Kuban loop.

Krasnodar is on the Kuban River, and is 50 miles northeast of Maikop. Armavir is on the lower Kuban on the west bank.

The Laba River itself is inside the Kuban elbow and flows about midway between Kaikop and Armavir.

On The African Front

New Zealand troops battling the Axis forces on the Egyptian front made a successful attack on an Axis "leaguer"—a sort of corrall of guns and motor transport—capturing the lot, and returning with their loot. In the UPPER photograph a New Zealand trooper examines a damaged 37-mm. anti-air cannon which had been pressed into use as an anti-tank gun. The LOWER photograph shows some of the soldiers shooting at Stuka bombers after returning to their lines with their booty. The Stukas have learned to stay out of rifle range when attacking these men.

MORE ABOUT—

Pound Jap Bases

Continued from Page 1

panese land-based planes and garrisons and that "the operations are progressing favorably" despite enemy opposition.

A brief communique issued in Washington late yesterday said "considerable enemy resistance has been encountered and it is still too early to announce results or to estimate either our own or enemy losses."

The Japanese—without confirmation from any Allied source—broadcast claims from Tokyo that they had sunk 22 Allied warships and transports and damaged more than six others. These enemy claims were considered fantastic in the light of their fanciful reports on results of the Midway and Coral Sea battles—both stunning Japanese defeats.

Land Fighting Indicated

Allied sources failed to mention the presence of any transports in the attacking fleet but Admiral Nimitz's reference to enemy land garrisons was interpreted as intimating that the operation was amphibious. This suggested the possibility that land fighting might be in progress on the Solomons.

Or the Allies might have beat the enemy to the draw to thwart another invasion attempt aimed at Australia. It was at Tulagi, on the fringe of the Coral Sea, that the Japanese asembled the invasion armada subsequently smashed in those waters.

Today's communique from Allied headquarters, without mentioning the Solomon Islands battle itself, reported Sunday attacks by Allied planes on three enemy bases in New Guinea and New Britain.

A spokesman said these raids, which were heavy in the last 24 hours, were aimed at tying up Japanese aircraft and preventing them from engaging in the action in the Solomons.

The Allied bombers struck both by day and night at the key Japanese base Rabaul, in New Britain, shooting down five enemy Zero fighters with the loss of one Allied bomber; raided Gasmata, also in New Britain; and inflicted new and heavy destruction at Salamaua, New Guinea.

At Salamaua, Allied medium bombers set a supply ship aflame with two direct hits, blew up several buildings, hit harbor installations and silenced anti-aircraft positions, it was announced.

Salamaua is the enemy's most important base in New Guinea while Rabaul is the chief Japanese base in New Britain, a part of the Bismarck Archipelago.

Few Jap Bomb Raids

The absence of Japanese bombing activity in the northwestern sector and the limiting of activity in the northeast defensive aerial fighting emphasized the effectiveness of the Allied attack in support of the Solomon Islands battle.

The communique said Allied ground patrols inflicted casualties upon the Japanese in the Kokoda area, on the Papuan peninsula, but this action was believed here to have been light.

Coinciding with the attack on the Solomons, a task force of the United States Pacific Fleet went into action thousands of miles to the north, bombarding Japanese ships and shore bases at Kiska, one of three enemy-occupied Aleutian Islands stretching southwest of Alaska.

A Washington communique indicated this attack was over but results probably will not be known until the attacking force returns to its base, possibly two weeks.

(Japanese headquarters claimed today that Japanese naval units "beat off a strong enemy naval force which appeared Aug. 8 in Aleutian waters," a claim that was without any confirmation.)

MORE ABOUT—

Workers Quit

(Continued from Page 1)

dispersed gathering, but not beforee speakers had read and distributed to the crowd this message from Gandhi:—

"Every man is free to go to the fullest length under Ahimsa (non-violence) for complete deadlock by strikes and all other possible means. Karenge Ya Marenge (do or die)."

Gandhi—who originally had planned to address the meeting — was said to have scrawled the message just before he was arrested at his home at 5 o'clock yesterday morning and hustled off to Poona, 65 miles away, for internment.

Gandhi's wife was arrested last night when she insisted on addressing the Shiva-Ji Park meeting and was taken to Poona to join him.

Other leaders arrested included Maulana Abdul Kalan Azad, president of the Party; Pandit Jawaharlal Nehru; and a faithful disciple, Madeline Slade, the daughter of a British admiral.

Azad, Nehru and many of their followers were held in Yeravda jail, six miles from Poona.

The Moslem minority, representing 80,000,000 of India's nearly 400,000,000 population, remained generally aloof from the disobedience campaign.

Mohammed Ali Jinnah, leader of the Moslem League, which is to meet August 16 to discuss its policy, expressed his regret at the "dangerous mass movement" launched by the Congress Party.

Award Offered

TACOMA, Wash., Aug. 10—(AP).—A newspaper's classified section carried this ad: "$10 reward to party finding suitable furnished, three-room apartment, close in, $40 to $45, by August 15."

WHAT'S IN A NAME?

BLENDED AND PACKED IN CANADA

ONE CUP SHOWS YOU!

At your grocer's in 7- and 12-oz. packages — also in improved FILTER tea balls.

A new, improved 1942 edition of this valuable budgeting booklet

FREE

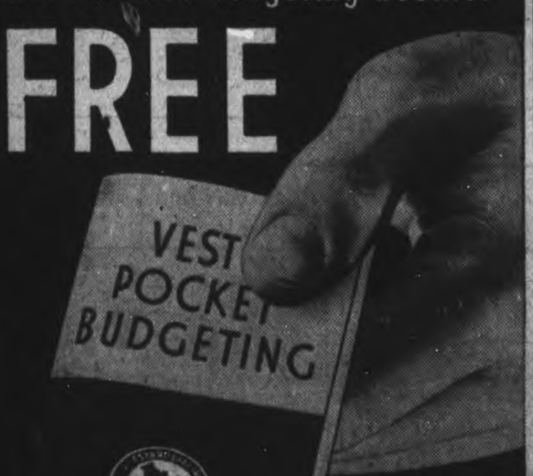

IT CONTAINS:

- Up-to-date information on new income taxes and compulsory savings.
- Six rules for successful budgeting.
- Examples of budgets for married and unmarried persons.
- Many pages for personal memoranda.

Over 10,000 people have written asking for a copy of our Budget Booklet. More than ever before there is urgent need for careful personal family budgeting. This new edition of the booklet helps you with financial problems created by wartime taxes and other demands on income. It gives you valuable hints on money matters. And it's a handy pocket memo book, too. Only a limited number are available. If you want one please send the coupon promptly, and you'll receive a copy free.

North American Life Assurance Company, 112 King Street West, Toronto, Ontario.
Please send free copy of Vest Pocket Budgeting to

Name ______

Address ______ 812R

D. V. KETCHESON, Branch Manager
ROYAL BANK BUILDING

Early Potatoes Prices Turn Downward

Potatoes were cheaper on the market at $1.80 to $2 a bag and 40 to 50 cents a peck. Growers who adopt commercial practices of regular spraying against spraying and one blight or another objected to paring from the $2 price. Some of them said the early crop such as Irish Cobblers was turning out only fairly plentiful but the stock looks up to standard. George Thorn said he had a splendid field of Katahdins coming on still green and promising. His comment on an enquiry about blight reports in the nearer district was to the effect that the men in the business of growing potatoes anticipate fungus attacks by their program of spraying.

A. Olan was one of those asking 40 cents for his Cavan Cobblers, and apparently he was on the way to selling at that price the big truck load he brought to market.

Several baskets of butter were noticed but that sample was being held for customers. Some of the women folk would be tempted to bring in butter if they could get over the 40 cent price. The price mentioned to the Examiner was 39 cents.

Imagine that outdoor darket in the eyes of a woman who was looking at it for the first time in fifty years. She was amazed at the crowd of people from both the country and city. Although she has lived here most of the time her orbit and affairs did not extend to interest in the things of the market. It may seem strange that any resident of the city had gone half a century without ever getting around to the market of a Saturday morning, but possibly this woman's absence is not unique and there may be more like her than might be imagined.

Egg Prices Firmer.

The range of prices of eggs was from 25 cents to 42 cents, from the smallest to the extra special large ones. The supply at both ends of the day's offering was small and the bulk of the buying of the intermediate sizes was from 33 to 38 centt almost to 40 cents. Jame Healey of Westwood on the outside market said he was selling all his at forty cents.

The number of buyers in the uptairs hall was fairly large, butt nothing like the crowd outdoors. One of those noticed along the gardeners' aisles was Alderman Swanston, chairman of the council's property and market committee, who said it looked like the biggest market he had ever seen.

Sunburned Turkey.

Chickens were 30 to 33 cents lots of them at 32 cents a pound, and hens averaged 28 cents. The ignorance of city folks about things agricultural seems without bound. A girl said she sold turkeys at 30 cents a pound, but she had one left at 26 cents, cutting the price because that bird had been sunburned. It seem some of them lose feathers and the sun plays on the bare or thinly protected spots, and it is not mere sun tan that result. These spots were a dark blue, the turkey counterpart of the tan-bunrs you see about town on backs and legs and so on.

Gardeners were asking 35 cents a dozen for corn on the cob and seemed to getting it, too, although Arthur Stenson was asking only 30 cents.

Apples a Feature.

Early varieties of apples, Yellow Harvest and Red Astrakhans, were more pentiful, probably at the peak of their brief season. Norman Moncrief's prices were 60c a peck for Duchess and Transparents and 75c for the Red Astrakhan. He said that although berry prices had been favorable this season the net income to growers was not much above the average. Labor was scarce.

"We haven't the help to get the work done now that should be done," Mr. Moucrief said, 'and you are going to see a shrinkage in the volume of berries next year. That's the way I see it."

Red raspberries were 15 to 30 cents the box, pint and quart. Ben Isaac of Norham had red raspberries at 33 cents and Astrakhan apples at 45 cents for the six-quart basket. He said the berry season had been exceptionaly long.

The Honey Crop

Allan Brown tagged his honey at 35c for two-pound tins and 65c for four pounders. Those prices are exactly the same as last year. The ceiling has been operating without any leaway, and buyers are offered a fine product.

"The honey yield from Bethany to Kingston is a little better than fair," Mr. Brown said, "but reports for Ontario as a whole indicate only a 40 per cent crop. The British quota has been cancelled, and that is quite a factor in the domestic market. I understand the reason for that action was the lack of shipping space, even for such a concentrated food as honey.".

Tomatoes were three pounds for 25c and two pounds for 15c. E. T. Minaker from Trenton asked 15 cents for two pound lots. A. Stenson's price was 50c for six quart baskets.

Odds and ends—cauliflowers 10 to 20 cents each; Healey Warba potatoes 40 cents a peck; yellow beans 10c a quart and three quarts for 25 cents; Fred Clifford's chard at 15c a peck; and Russian black currants 45 cents a quart. That was about the peak price of the market.

Bill Saltern was asking $1.50 for six quart baskets of huckleberries and 25c a quart.

Doig celery 10c a bunch; cabbage 5c each; beets and carrots 5c a bunch.

Vegetable marrows were 10 and 15 cents each. Gladioli were 25 to 50 cents a dozen. Pleasant View (Bowmanville) yellow harvest apples were a large variety. They also had cucumbers at 35 cents to 60 cents the six-quart basket.

Thimbleberries were 35 cents a quart basket, with only a small offering.

Growers had more selling help Saturday. The midsummer market would profit from more space to each vendor, but it probably is not available. Growers all reported brisk business, in fact one of the biggest mornings of the year.

Robert Macaulay Ex-Peterboro Resident Passes

TORONTO, Aug. 10.—Following a brief illness, Robert Macaulay, 83, father of Hon. Leopold Macaulay, M.P.P. for South York and former Ontario Minister of Highways, died Saturday at Elgin House, Lake Joseph, Muskoka. He was spending a vacation there with his wife, the former Agnes Jeroux.

Born in Markham, Mr. Macaulay spent his early years there. After his marriage he moved to Peterborough, and then to Lindsay, where he resided for many years. He came to Toronto and entered into the construction business, from which he retired about thirty years ago.

Mr. Macaulay lived at the Frontenac Arms, Jarvis Street, and was a member of Sherbourne Street United Church. For many years he had attended Trinity United Church.

One other son, Robert Vernon Macaulay of Montreal, also survives. Dr. V. Harold Macaulay of Calgary, a third son, died previously. There are eight grandchildren: Mrs. Gordon Paterson, Robert William Macaulay and Hugh Leopold Macaulay of Toronto; Helen, Joan and Donald Macaulay of Montreal, and Ruth and Gordon Macaulay of Calgary.

MORE ABOUT—

Soviet Defences

(Continued from Page 1)

manian cavalrymen and put others to flight."

As the Germans forced back the Russians toward the Caucasus mountains and the Black Sea coast the defenders of the important Volga industrial city of Stalingrad were reported holding the invader in fierce engagements northeast of Kotelnikovski and in the area of Kletskaya.

Germans tanks and automatic riflemen were reported to have driven a wedge into the Russian defences northeast of Kotelnikovski, but the Red Army was delivering counter blows and defending every foot of soil. Progress has been much slower for the Germans in the two-pronged drive on Stalingrad than in the bitter battles to the southwest.

While the position of the Red Army grew more critical hourly, the Soviet radio told of aggressive moves in the Voronezh region of the upper Don and said a new crossing of the Don had been driven back and two populated places retaken. This report said the Russians were "forcing their way forward."

In addition to Novorossisk, the Russians have a secondary Black Sea naval base at Tuapse, about 75 miles to the south. Both have protection against attack from the land side in the form of the Caucasian foothills. Should both be threatened, any units of the fleet based in the port could be moved to Batum, near the Turkish border.

400 Huns To 205 Reds.

The Russians reported that during the week ended Aug. 8, the Germans lost 'about 400' aircraft in air fights and on the ground while Russian losses were 205 planes.

The mid-day communique reported that a number of populated places were retaken by Russian troops in the Voronezh sector and said more than 1,000 Germans were killed in the engagements. Russian troops fighting on the west bank of the Don at Voronezh were reported to have repulsed several enemy attacks, destroying 12 tanks.

Pravda reported, however, that the Germans had brought up many reserves south of Voronezh and had recaptured the western approaches to a place taken by the Russians two days ago. The Red army was fighting for every house and every street in that unidentified town itself, the newspaper said.

Soviet bombers rained bombs on the massing German forces by night and during the day a ground attack by the Russians resulted in the killing of 200 Hungarians, it was said.

The Germans were reported using Alpine units in the fighting near the Caucasian foothills as they used them earlier in fighting around the heights of Sevastopol.

As the Cossacks withdrew southward before the German mechanized units, they were executing many anti-tank ambushes and littering the wheat fields of the steppes with wrecked German tanks, Pravda said.

The Red army was also taking a heavy toll of German mechanized equipment in the defence of Stalingrad. South of Kletskaya, the mid-day communique said, 15 German tanks were destroyed in the past 24 hours and more than 400 Germans killed.

OBITUARY

JAMES WALTON O'HARA.

CAVAN, Aug. 10.—(ENS).—The death of James Walton O'Hara, of Frobisher, Sask., took place on July 23rd, 1942. He was the eldest son of the late Mr. James O'Hara and Agnes McKnight of Cavan township and left this district many years ago to go out west.

Surviving are his wife, Mary Brynes, formerly of Garden Hill, and only daughter, Mrs Wilfred (Uenice) Bonnett of Glenadon, Sask.; one brother, William of Austin, Manitoba, and three sisters, Miss Mary O'Hara, Millbrook; Mrs. Thos. Bell, 847 Water street, Peterborough, and Mrs. Lewis Morton, Millbrook.

Stephan To Hang For Treason

Max Stephan, German-born Detroit restaurant owner, who aided Oberlieutenant Hans Peter Krug, Nazi air corps flier, in his escape from a Canadian prison camp, has been sentenced to die. He is shown hiding his face from the camera after sentence of hanging was announced.

Peterborough Rural Schools

No. 5 Burleigh Was Built in 1891—S.S. 6-A Marked By Wild Roses Pupils Planted on the Old Site.

S.S. NO. 5 BURLEIGH

The original log school was built a mile north of the present school whose site was chosen by George Bullied, Robert Edgar and Patton Shewin on the property of George Defries. The white frame building now in use was constructed in 1891 by Mr. Defries. It is situated on concessions 2 and 3 in Anstruther.

The first teacher was Dr. Harry Anderson, gold medalist of Trinity College, Toronto. The next teacher was George Rose, now a minister in Owen Sound. There are still several persons around the village who attended this school at the time of its opening. Mrs. Archie Downing and Mrs. Albert Wilson were two of that group. In 1931 the rural school fair was introduced, this school winning the shield donated by Rev. C. A. G. Spence.

By 1932 the school was rather crowded with thirty-seven attending and several others ready to begin. This, with a fifth class, necessitated a change. Finally the section was divided. The new school is now the Apsley school. It was opened in January 1933 with Miss Boyce as the first teacher. Miss Bertina Beavis remained at the old school. Trustees at the time of the change were Frank Tanner, Albert Wilson and Robert Scott.

The numbers of the schools in Burleigh and Anstruther were changed in 1935 beginning at S.S. No. 1 at the lower end and coming north in order. This school was changed from A1 Burleigh to S.S. No. 5 Anstruther and Burleigh.

S.S. 6A Anstruther

The following sketch of the section is quoted as it was received from Public Inspector Copp. It was not signed.

"About five miles north of Apsley on the Bancroft Highway I noticed a clump of wild roses growing in great profusion. Having come to S.S. No. 6A Anstruther in 1939 I was interested in these roses and began to question 'old timers' about them. I learned that the roses had been planted by the children who used to go to school at this very spot. Here, when Anstruther was young, stood a log cabin school house. Here the school master held sway.

To the north end of the school stood a hill on which turnips were planted. One day, accidentally I hope, some of the turnips were loosened and came bumping down against the school. It is funny, but every once in a while, these turnips not wanting to grow in size, if they couldn't in knowledge, rolled down the hill to school.

In 1910 the ratepayers decided to build a modern school. It was rumored that age had made the old building shaky. This is strange. It was only some fifty years old. Maybe the turnips ruled the destiny of S.S. No. 6, Anstruther. The new school was built about a mile south of the Roses, a more central location. The grounds covered with some pines and maples are about an acre in size.

Miss Jean Kilborn was the first teacher, and the school trustees in 1910 were Esau Tucker, Abner Windsor and John Rickles. The secretary-treasurer was William Tucker.

During the last thirty-one years the building was many times used for Sunday School and church services, and also as a social centre. Those who took part in such activities will recall and always remember those times at Tucker's School.

Inspect Lignite Field

NORTH BAY, Ont., Aug. 10 (CP) Premier Mitchell F. Hepburn of Ontario passed through here today by special train on a trip to Moosonee to inspect Lignite fields in Northern Ontario. He was accompanied by members of his cabinet and Lt. Col. George A. Drew, leader of the Conservative opposition in the Ontario Legislature.

Roseneath W.I. Formed 35 Years Ago

ROSENEATH, Aug. 10 (SNS) — Thirty-five years ago the Roseneath Branch of the W.I. was organized, and on Thursday afternoon the anniversary was fittingly observed.

The president, Mrs. Earl Waldie, presided and the meeting was held in the town hall. On the platform with the president were: Mrs. James Black of Warkworth, chairman of the Belleville convention area, Mrs. H. Wicks of Cobourg, representative to the federated board, Mrs. K. Hodgert of Port Hope, matron of the Children's Shelter, Mrs. Charlton Grigg, Roseneath district president, Mrs. Frank Nichol, Roseneath, and Mrs. S. Thackeray, secretary-treasurer.

A brief business session preceded the program period, when Mrs. J. W. Pacey, convener of the jam committee, announced that 60 pounds of strawberry jam and 60 pounds of raspberry jam were made, and along with 48 pounds of honey shipped to Red Cross headquarters. Fourteen pairs of socks have been distributed to local enlistments since May 1, and a letter of thanks for socks was read from Alvin Beaver, somewhere in England. These reports were presented by the secretary treasurer.

Mrs. C. Grigg extended a welcome to the guests, and at this time presented a history of the Roseneath Branch. This history was introduced by Mrs. Grigg with a brief description of the first farmer's institute organized in 1885.

MORE ABOUT—

R.A.F. Lambastes

(Continued from Page 1)

land. They fell on fields but little damage was done as crops had been harvested.

As the R.A.F. methodically pounded German targets, the Air Ministry news service said photographs taken after recent British raids on Western Germany disclosed damage "which is certain to have far-reaching effects on the enemy's production of armaments and munitions."

Specifically, the news service reported, 150,000 square feet of roofing were damaged in the centre of the rolling mills of the great August Thyssen Steel Works in the Ruhr Valley, works which still were under repair for bomb damage suffered last March.

Five other steel works in the Hamburg - Duisburg - Ruhrot area also were shown to have been hit heavily by the R.A.F., it added.

PAIGE ROWELL
Branch Manager
SAYS:
It only takes $1.56 per week to provide
A DOMINION LIFE SALARY CONTINUANCE PLAN
which will pay your Dependents
$500 in cash and
$50 a month for
5 years (age 35)
Let's talk this over.
Enquire at:
172 Hunter St.
THE DOMINION LIFE ASSURANCE COMPANY

A LEVER PRODUCT

You may be an "outdoor type" but don't think that's the only reason if people find you less attractive indoors. Away from the fresh air, "B.O." soon becomes noticeable.

Everybody runs this risk. We have to perspire and when perspiration is left on the body, it becomes stale and offensive. Then you have "B.O." There's one way to be safe—use Lifebuoy regularly. It's the ONE soap especially made to PREVENT "B.O." No other popular soap contains Lifebuoy's special deodorizing ingredient. No other popular soap gives you that sure, lasting, all-over protection.

You can really feel the difference when you use Lifebuoy for your bath. Its rich lather has a ZIP and SPARKLE that leaves you gloriously refreshed. You know you're SAFE from offending. Lifebuoy is grand for your hands and face, too. It's 20% MILDER than many so-called "baby" and "beauty" soaps.

LIFEBUOY FROM HEAD TO TOE —IT STOPS B.O.

Weather
Fair; Moderately warm

Evening Examiner

Peterborough

FINAL
LAKESHORE AND CITY EDITION

VOL. LXXXVI, No. 34 — PETERBOROUGH, TUESDAY, AUGUST 11, 1942 — ★★ — PRICE THREE CENTS

STAND, ALL-RUSSIA PLEA TO STAGGERING ARMIES

'Holding Own In Solomons'-Curtin

British Troops Aid Indians As Dread Hindu-Moselem Communal Riots Threaten

28 Dead, 200 Injured With Riots Spreading Affecting Great Mill Districts; Soldiers Use Guns With Police To Quiet Mobs

By PRESTON GROVER
Associated Press Staff Writer

BOMBAY, Aug. 11—(AP).—British troops, some armed with machine-guns, came to the aid of police today as 13 more persons were killed and 30 injured in 10 instances in which gunfire was used to break up Bombay mobs participating in Mohandas K. Gandhi's civil disobedience campaign.

The toll of casualties since outbreaks began Sunday thus was brought to 28 dead and more than 200 injured, with disorders and mill stoppages spreading wider over India and indications that dread communal rioting between Hindus and Moslems might break out.

The Bombay Government announced that troops had participated in the firing on crowds on one or two occasions. Police marched in formation through the various disturbed sections.

In a radio broadcast to the nation, Sir Roger Lumley, Governor of Bombay, declared he could not allow the disturbances to continue, and said "police and troops have orders to take severe measures whenever necessary.

From Bombay on the west coast to Calcutta on the east coast came reports of demonstrations, hartals (the closing of stores) and goondaism (rowdyism) as the call for a total shutdown of trade spread to Mohandas K. Gandhi's turbulent followers with a promise from the leaders of victory in two months in what they called their "final struggle" against British rule.

Only A Spark Needed

Police said the slightest spark might touch off rioting between the sub-continent's opposing religious groups, Hindus and Moslems.

Two days of rioting already had brought the death toll in Bombay alone to 15—all Indians shot attacking police or attempting to destroy suburban railroad stations or grain warehouses.

There were new demonstrations this morning in the Dadar, Parel and Matunga sections of the city. Bonfires were started in the streets and fed with hats, neckties and other articles of European clothing snatched from passersby.

Police opened fire twice when mobs set fire to a wooden police guard post and attempted to halt traffic.

As the day wore on police fired several time smore, increasing the toll of casualties. Two were killed and several injured during the morning.

In many places the mere presence of troops prevented outbreaks. A regiment marched into Ahmedabad where students and mill workers had seemed on the verge of disorder.

BRITISH TROOPS
(Continued on Page 3, Column 4)

Dig For 14 Hours Find One Of 12 Buried Men

MILWAUKEE August 11 —(CP) — Grime-streaked rescue squads, fighting their way inch by inch through tons of broken glass and debris uncovered today the body of one of the 12 men believed to have died when a warehouse collapsed in suburban Wauwatosa.

Frank Dreyer, warehouse employee identified the body as that of William Schaedlich, 47, Milwaukee. The body badly crushed, was found about 14 hours after the accident occurred.

Six other men, trapped with those feared deda, were rescued almost immediately and escaped with minor injuries.

Others of the 25-man crew working in the building when it collapsed said there was no warning. The men who were engulfed had been eating lunch just inside a loading door on the firts floor.

The Forsyth Leather Company leased the building to the Joseph Schilt Brewery a week ago, according to Sol Abrams the general manager. Abrams said that the building had been tested, and he had been assured it would carry double the load that was to be put in it.

General Teacher Shortage Looms

TORONTO, Aug. 11 — (CP). — War conditions have resulted in a marked shortage of teachers, according to C. N. Crutchfield, secretary of the Canadian Teachers' Federation which opened its convention here today.

He estimated a shortage of 600 teachers in Nova Scotia, with 300 unqualified teachers reported being used. Protestant schools in Quebec

GENERAL TEACHER
(Continued on Page 2, Column 8)

50,000 French Troops for 150,000 Specialists Hun Offer, Says Laval Greeting 1,000 Freed

VICHY, Aug. 11—(AP).—Pierre Laval told the French today that the Nazis would return one French prisoner of war for every three specialized workers who volunteered to go to Germany.

The chief of government's speech, broadcast to the country, was made at Compiegne, northeast of Paris, where he welcomed home a first trainload of 1,000 war prisoners exchanged for workers already in Germany and saw off another worker group.

France, he said, still has 1,200,000 of her soldiers captive in Germany and the Nazi government, needing 150,000 specialists, will release 50,000 prisoners in return for them.

(A Reuters report in London quoted Laval as telling the released prisoners that France's hour of liberation would be the hour of German victory).

Huns Tiflis-Bound To Japs Split Loot Of 3 Continents

LONDON, Aug. 11—(CP).—A British military source said today that the Allied hold on the Middle East was gravely menaced by the onrushing German forces in the Caucasus and Field Marshal Erwin Rommel's German - Italian army in Egypt's western desert.

"Infinitely more" is at stake than preservation of Russian oil fields and British bases in Egypt, said this source.

"These objectives are only incidental to the German drive to isolate Russia and Turkey, dominate the Middle East and land bridge joining Asia, Europe and Africa, and unite with Japan to exchange the booty of three continents," this source said.

He expressed belief the Germans will try to drive down to Tiflis with special tank and mountaineer troops while the remainder of their forces in South Russia push eastward toward the Caucasus.

From Tiflis they would be within striking distanec of Iraq and Syria.

At the same time, the position in Egypt was causing some anxiety in military quarters, which said a drive through Alexandria and Cairo to Suez, then northeastward toward Syria and Iraq was an indispensable part of the vast German pincers campaign in the Middle East.

The German-controlled Vichy radio reported that separate German columns had driven to within 40 to 50 miles of Novorossisk, Black sea naval base, and in the area of Maikop, 60 miles north-east of Tuapse.

2 Way Assault For Stalingrad.

The Vichy radio added that fighting was in progress within Stalingrad's defence zone and there were indications that a 'general assault of the city will be launched shortly from the northwest and south.'

'The Russian forces defending Stalingrad will be very considerable and they were recently reinforced by fresh reserves,' the Vichy report said.

German sources were quoted as saying that the Russians had breached the German defence lines on the Rzhev front northwest of

HUNS TIFIS-BOUND
(Continued on Page 2, Column 2)

Field Air Signs Hoax Says Press

WASHINGTON, Aug. 11 (AP)—The war department said today it had received reports indicating that a story released from Mitchel Field, N.Y., for publication Monday, about signs pointing to important defence installations, "may be untrue."

The story dealt with reported discovery of signs visible from the air, such as arrows created by plowing in a field or by cutting in woodlands, which could serve as guides to direct enemy bombers to American defence installations or other military objectives. Aerial photographs also were released in connection with the story.

The department said that Lt.-Gen. Hugh A. Drum, commanding the Eastern Defence Command with headquarters at Governors Island, N.Y., is investigating the story.

(At Mitchel Field today, the public relations office of the first air force said the story and pictures about the markers were approved in writing by the Bureau of Public Relations of the War Department in Washington before being released.)

The Washington Evening Star said that it and other newspapers "were the victims of over-zealous army press-agentry, and as a result, participated unwittingly in what appears to be the great air marker hoax."

In An Air Wardens Field.

The Star continued:—

"Empty sacks strung out in an open field in the form of a figure '8' with the tail pointing to a 'plane factory' were determined to be nothing more deadly than some fertilizer bags tossed from a truck to

FIELD AIR SIGNS
(Continued on Page 2, Column 7)

Allied Gains Outweigh All Losses

Rabaul Is Handed 3rd Battering, Destroyer Hard Hit

By MURLIN SPENCER
Associated Press Staff Writer

ALLIED HEADQUARTERS, Australia, Aug. 11 (AP)—Allied forces thrown into the air, land and seaborne invasion of the Solomon Islands are under strong Japanese counter attack but "we are holding our own," Prime Minister John Curtin announced today.

Mr. Curtin said that an announcement yesterday by Admiral Ernest J. King, chief of the United States fleet, indicated Allied gains so far have greatly outweighed losses despite its listing of the loss of one Allied cruiser sunk and two cruisers, two destroyers and one transport damaged.

Admiral King spoke of "a large number" of enemy planes destroyed and "surface units put out of action," and referred definitely to the Tulagi operation as "our first assumption of the initiative and of the offensive."

The prime minister's brief statement was the first word from an official source in Australia on the main operations in the Solomons. Communiques issued by Gen. Douglas MacArthur's Southwest Pacific Headquarters have dealt only with

ALLIED GAINS
(Continued on Page 8, Column 1)

EXTRA!

OTTAWA, Aug. 11.—(CP).—Queen Wilhelmina of the Netherlands arrived in Ottawa early this afternoon on her first official visit to Canada.

She was met by the Earl of Athlone with Princess Alice, cousin of the Queen, and an official government graup headed by Prime Minister Mackenzie King.

AN EASTERN CANADIAN AIRPORT, Aug. 11.—(CP).—A Royal Air Force plane that left here with four Canadians and one Australian aboard, has crashed in an isolated section of Nova Scotia's Pictou County and it is feared there may be some casualties, an R.A.F. officer salad to-day.

MOSCOW, Aug. 11.—(AP)—Leningrad front headquarters reported today that in one year on that front Soviet fliers had destroyed 2,190 German planes, 1,750 tanks, 1,000 cannon and 4,500 trucks, and that German manpower losses equalled eight divisions.

Laval Fears Coup

LONDON, Aug. 11—(AP). — A Reuters dispatch from Stockholm today quoted the Vichy correspondent of the newspaper Svenska Dagbladet as saying Pierre Laval had called up police and troop reinforcements to protect the Vichy Government against a rumored coup d'etat.

Total Of 140,000 Draftees Now In Army

By FRANK FLAHERTY
Canadian Press Staff Writer

OTTAWA, Aug. 11.—(CP)—Two years after Canada took the first steps in compulsory military service for the second Great War, upwards of 140,000 men have been delivered to and accepted by the Army, it was learned today at National War Service Department.

This total exceeds by 15,000 or more the total number conscripted in the first Great War—and it does not include the figures for August and September, the two heaviest months for call-ups since the drafting of men began a few months after the fall of France.

The Department of National Defence requisitioned 25,000 men for August and 20,000 for September. Returns for August are not complete and it is not yet known to what extent calls issued fall short of or exceed the objective of 25,000 fit men.

The total of more than 14,000 is arrived at with returns for July partially complete. The total up to the end of June was 135,880. The July requisition was 15,000 men but a final count has not yet been made of the number delivered on that requisition.

Those liable to call under present regulations are single men and childless widowers aged 20 to 40.

TOTAL OF 140,000
(Continued on Page 8, Column 2)

Perishes In Fire

Belleville, Ont., Aug. 11 (CP)

ONE man was believed burned to death and another was seriously injured early today when fire destroyed the farm home of Mr. and Mrs. J. S. Connor of nearby Oak Lake.

Thomas Parsons, 38, a hired man, was believed overcome by smoke and flames before he could make his exit. Harold Detlor, 24, a neighbor, was injured seriously when he dived through a window after an attempt to save some furniture.

Huns Near Two Naval Bases Grind Over Wheat Lands Smoking Maikop Oil Fields

No Sign Of Reds Quitting Says U.S. Envoy Three Main Lines Still Intact; Cossacks Take Heavy Toll At Krasnodar

By EDDY GILMORE
Associated Press Staff Writer

MOSCOW, Aug. 11—AP).—The official mouthpieces of the Red army, the Communist Party and the Soviet Government appealed to the fighting forces today to save Russia, acknowledging in the plainest words the gravity of the position as Axis armies ground through the smoking Maikop oilfields and the scorced wheatlands near Krasknodar.

"The fate of our country is being decided in the violent battles on the Don and the Kuban," declared Red Star, organ of the Red army.

It quoted the Russian 18th century general who told his troops: "We are surrounded by mountains...To retreat is shame...We cannot expect help from anybody...We stand on the edge of the abyss."

The German drive into the Caucasus placed the Red fleet's Black Sea naval stations at Novorossisk and Tuapse in grave danger.

In the Voronezh sector of the Upper Don, where the Russians have been most aggressive recently, German attacks were reported repelled with heavy losses.

(A German spokesman asserted last night that Novorossisk had been attacked by dive bombers, the German radio claimed).

Pouring a seemingly-endless supply of tanks and troops into the struggle, the Germans forced a new gap in the Russian defences at Armavir, about 110 miles east of Krasnodar, and the Red army withdrew to new positions, today's midday communique said.

As the successful German lunge into the Caucasus multiplied the difficulties of the Red army, United States Ambassador Admiral William H. Standley declared last night: "I have not found the slightest indication that the Russians have any idea of quitting.

Battles Far From Decisive.

He said he had formed the idea from talking to Russian officials that the current battles were not decisive and that explained the Russian withdrawal to the west. The Red army, he said, would remain intact.

It was his understanding, the Ambassador said, that the Russians had three lines—the present one, the Volga and the Urals—"and the Germans have not yet reached the Volga."

Fierce fighting at Krasnodar and Maikop was reported in the Soviet midnight communique. Krasnodar is 60 miles northeast of Novorossisk and Maikop is 60 miles northeast of Tuapse. Novorossisk and Tuapse are afforded some natural protection by the Caucasian foothills.

Fierce Cossack cavalry units harried the Germans in the Krasnodar area, working in close co-operation with tank groups and the Red Air Force. Rumanian cavalry and a battalion of German infantry were routed, the midnight communique said, and 11 German tanks and other motorized equipment were destroyed. However, superior numbers forced the Russians back in another sector.

The rich fields of the Kuban Riv-

GERMAN TANKS
(Continued on Page 8, Column 4)

Blast Japs Stores In Hankow No Opposition

CHUNGKING, Aug. 11.—(AP). — Fighter-escorted bombers in a low-altitude attack on Hankow and vicinity, bombed newlyconstructed warehouses and other objectives yesterday, Lt.-Gen. Joseph Stilwell's headquarters announced today.

Hankow, Japan's greatest inland base in China, is on the Yangtze river and has been a frequent target of American bombers.

The war bulletin saiad there was no anti-aircraft fire and no air opposition.

"Incendiary as well as high-explosive bombs were dropped," it said. "A number of hits were scored in the town and on newly-constructed warehouses. At least two large fires were started."

The Hankow raid followed one Sunday by American airmen on Taiphong, French Indo-China port where a Chinese army spokesman said to-day, Japanese reinforcements for Thailand and Burma landed around July 27. These enemy forces and others which arrived at the same time at Saaigon, farther down the Indo-China coast, possibly will be used in an attack on India or Yunnan province in Southern China, this informant said.

Japanese troops were reported also massing in Formosa with Japanese warships again active off the southeast coast, indicating a possible new invasion of Fukien province, it was stated.

Germans Shift Italian Plants

ANKARA, Turkey, Aug. 11 (AP)—A traveller from Italy reported today the Germans are moving entire arms and war material plants from Northern Italy to Central Germany together with thousands of workers in an effort to keep the factories operating.

This informant said German production experts considered it more efficient to dismantle factories and transport them to Germany than to provide coal and raw materials to Italy.

Italians in Germany were esti-

GERMANS SHIFT
(Continued on Page 2, Column 7)

Retaking the Solomon Isles No Cinch

U.S. Fleet Commander Making No Rash Statements Till Last Gun Fired

By DE WITT MACKENZIE
Associated Press War Analyst

Word that the United States Marines are holding their own in the Solomon Islands in the face of strong Japanese counter-attacks carries us as far as we are entitled to venture in figuring out how the battle goes for the fighting forces which are staging the first major offensive action of the United States.

This brief report comes from Australian Prime Minister John Curtin. It isn't much, an we shall be well advised not to try to read into it more than it indicates, namely, that at the time of the announcement we were getting on with the job, and that the enemy resistance was heavy.

The business-like official account thus far rendreed by Admiral Ernest J. King, commander-in-chief of the United States fleet, provides us with an excellent model of restraint. It hazards no guesses about the outcome, for that veteran sea-dog knows full well a battle is never over until the sound of the last gun has died away.

There's one thing we shouldn't overlook in Admiral King's account —his statement that "considerable losses, such as are inherent in any offensive operation, must be expected as the price to be paid for the hard-won experience which is the essential to the attainment of far-reaching results." Presumably by "losses" he refers to both men and equipment.

The ambibious operation being carried out under the command of Vice-Admiral Robert Ghormley, commander in the South Pacific, is one of the most difficult and dangerous which war provides. That is landing of men from transports in the face of a heavy enemy defence. We are seeing in miniature an attack such as would be involved in an invasion of France across the English Channel.

The land fighting thus far reported seems to have been centred on the islands of Tulagi and Guadalcanal, in the southeastern part of the Solomons which dot the ocean like the spill from an upset pepper-pot. These two islands are of great strategi cimportance.

Tulagi possesses a vast harbor which would provide anchorage for a Japanese armada. Guadalcanal was being prepared as a great airbase. The Japs have been landing there for several weeks now, to disappear into the jungle where they have set natives to work building airdromes.

However, while these two dots in the sea appeared to be the storm centre, the operations spread throughout the whole area compris-

RETAKING
(Continued on Page 2, Column 8)

The Weather

Peterborough Temperatures:

To-day:
Night low..57 Noon.....74

Yesterday:
Highest....74 Lowest....64

One Year Ago:
Highest....76 Lowest....48

Weather Forecast:

Ottawa and Upper St. Lawrence — Moderate winds; partly cloudy and cool with light scattered showers. Wednesday, fair and comparatively cool.

Lower Lake Region— Moderate winds; fair and moderately warm today and Wednesday

Georgian Bay — Moderate winds; fair today and Wednesday.

Huns Threaten All French

Execute 93 As New Anti-Nazi Terror Breaks

BERNE, Switzerland, Aug. 11.—(AP)—The Germans have threatened reprisals against every man, woman and child in Occupied France following new anti-Nazis outbreaks for which 93 Frenchmen were executed.

The executions were announced in Paris last night by the German military commander who invited the people "in their best interest," to help discover those responsible for assaults on German soldiers "or I will be obliged to take measures for which the whole population will suffer."

"Despite numerous warnings the calm again has been broken at certain points in Occupied France," Brig.-Gen. Oberg, chief of the SS said the announcement signed by (Elite Guard) and police in occupied territories.

"Assassination attempts have been made against German soldiers by terrorists and communits in the pay of England...I have in consequence had 93 terrorists shot who had conducted acts of terrorism or had been accomplices."

From Belgium and the Netherlands meanwhile came reports of new preparations by the Germans against any Allied invasion.

A Netherlands news agency account said Nazis in Holland have started organizing a home guard because of the Allied invasion threat.

4 Senators tour Defences

Americans Fly To Edmonton On Northern Check

EDMONTON, Aug. 11—(CP). — Japanese forces now holding sections of the Aleutian Islands are a "menace to this continent and must be driven out," Senator A. B. Chandler, Kentucky Democrat and head of the subcommittee of the United States Senate military affairs committee, said in an interview here last night.

The Senator and three other members of the committee arrived here by airplane from Spokane en route to inspect defences of Alaska and the North Pacific area. The three others in the party were Senator M. C. Walgren (Dem., Wash.); Senator H. H. Burton (Rep., Ohio), and Senator R. C. Holman (Rep., Ore).

The party left today for the north, planning to look over the route and progress of the Alaska highway.

Senator Chandler said: "The purpose of the trip is to investigate and report the facts concerning Alaska and the Aleutian Islands. "We intend to go to the Aleutians if the military situation permits," he said.

Senaor Chandler said if the Alaska defences were not made strong, it would have the effect of encouraging the Japs to attack this continent by that route and take advantage of the shortest route to his opinion than attacking by the of the mid-Pacific defences.

BRITAIN WANTS ANOTHER MILLION POUNDS OF CANADIAN PORK

Gandhi's Cohorts Demand Shutdown For Trade See Victory In 2 Months

Troops, Police On Guard In 5 Centres Strike Threatens Huge Mill City, 15 Deaths Mark First Few Days' Riots

By PRESTON GROVER
Associated Press Staff Writer

BOMBAY, Aug. 11—(AP).—The call for a shutdown of trade spread today to Mohandas K. Gandhi's followers with a promise from their leaders of victory in two months for what they called India's "final struggle" to win independence.

This summons for a "hartal"—the closing of all business—headed an inflammatory list of instructions issued despite Gandhi's incarceration in one of the Aga Khan's palaces.

Nevertheless, some British authorities are optimistic that firmness will quell the movement and smother the outbreaks which have caused 15 deaths and injuries to 169 persons in street brawls in the Bombay area since Sunday.

The first hysterical, shouting crowds of the week-end, when the All-India Congress Committee made Gandhi general of its "do-or-die" drive for immediate independence and Britain countered by arresting him and his high command, had begun to dwindle.

There was no sign of a general abatement, however, as soldiers and armed police stood guard in five Indian centres and some official opinion was less hopeful that strong-handed methods would quiet the Indian zealots.

Traffic was snarled for hours by buses with tires deflated; some telegraph wires were cut; stones still flew and the mounds o. debris and shattered glass piled up in the streets here.

Big Mill Threatened.

Student demonstrators also had drawn fire at Poona, where the 72-year-old Gandhi and his chiefs are held, and at Lucknow. Strikes threatened in the big mill centre of Ahmedabad and violence broke out also in New Delhi.

Still, the ominous possibility of communal riots, bloodiest of all and hardest to suppress, harried British authorities. In one such flare-up, Hindus stoned Moslem shops in Bombay yesterday.

Despite Gandhi's isolation, without radio, newspapers or contact with friends, his voice reached the outside in the "instructions to the people of India."

Besides the "Hartal," they called for the resignation of all civil employees, mass leadership by youths taking the places of the jailed leaders, India-wide refusal to pay land taxes.

As symbolic measures to 'administer a powerful stimulant to the struggle," they called for spinning, so dear to Gandhi," and the making of salt, the basis of the 1930 civil disobedience movement in protest against the government salt monopoly.

In his beautiful prison, hung with costly Persian rugs and French chandeliers, the wizened leader meanwhile was said to be drinking goat's milk and eating dates and peaches sent specially from Bombay.

INDIA'S CHIEF CROP

India has 257,000,000 acres under cultivation of which about one-third is in rice.

Rutherford Clan Hold Reunion

CAMPBELLFORD, Aug. 11 (ENS)—Members of the Rutherford clan came from as far as Calgary to attend the family's 7th annual reunion held at Little Lake where approximately 122 sat down for a picnic dinner beneath the pine trees. Members were rounded up from Calgary and Empress, Alberta, Hamilton, Toronto, Oshawa, Peterborough, Kingston, Belleville, Trenton, Marmora, Brighton, Colborne, Campbellford, and Bonarlaw. The election of officers and an interesting sports program designed particularly for the younger people, were the features of the afternoon. Gordon Rutherford of Colborne was named 1943 president of the Clan and he succeeds Dan MacGregor of Marmora, while Secretary Treasurer Grant Griffis of Colborne replaced Harold Rutherford of Bonarlaw.

Douglas Rutherford and Earnest Fairman directed the sports program which was as follows: Children, 5 years and under: Joan Rutherford, Bill McCulloch, Bobbie McCulloch. Girls, 6 to 8 years: Norma Rutherford, Joan McCulloch; boys 6 to 8 years, Malcolm Rutherford; girls 9 to 11 years, Helen Kerneghan, Marianne Rutherford; boys 9 to 11 years, Alex Rutherford, Walter Rutherford; threading needle contest, Margaret McCulloch, Gordon McCulolch; potato race, Gordon McCulloch; nail driving, Leona Rutherford; peeling potato, Gordon McCulloch; biing pig race, Alex Rutherford, Shirlie Haig; tug-of-war, Robert McCulloch's team won from Mack Rutherford's. Member coming the greatest distance, Margaret VanVolknburg, Calgary.

MORE ABOUT—

Huns Tifis-Bound

Continued from Page 1

Moscow and that fighting there was increasing in intensity.

Vichy said German froces had reached Prokhladnaya, a rail junction 60 miles east of Pyatigorsk, and had split into two groups. One of these groups, the Vichy radio said, had reached the Mozdok region, 70 miles northwest of the oil centre of Grozny and the other was near Ordzhonikidze, an industrial centre 50 miles southwest of Grozny.

92-Year-Old Man Does Farm Chores

From row, LEFT to RIGHT: Mrs. James Scott, 87; John Seabrook, 92; Miss Fannie Seabrook, 82. Back row, Barry Seabrook, 89, and Joseph Seabrook, 80.

Obituaries

MRS. ELLEN CARVETH.

The death of the late Mrs. Carveth came as a great shock to her family and many friends and relatives. Born in Asphodel, she was the daughter of Patrick Heffernan and Jane FitzGerald. When very young her family moved to Douro, where she resided until 18 years ago, when she and her husband retired from their farm and moved to Peterborough. Her husband, the late Richard Carveth, predeceased her neary five years ago.

The late Mrs. Carveth was a deeply religious woman, a faithful member of the Immaculate Conception Church, and of the Altar Society. The many mass cards and floral tributes attested the liking and respect of friends and neighbors.

Surviving are two daughters, Mrs. Alfred De Noble of 140 Robinson Street, and Mrs. Mary Esther Devlin of Indian River; also one son, Arthur Carveth, of Indian River, and 18 grandchildren.

She is also survived by two brothers, William of Douro and John of Onaway, Alberta, and four sisters: Josie and Jennie Heffernan and Mrs. Thomas Clancy of Peterborough, and Mary of Douro.

The funeral took place Monday from her late residence at 140 Robinson Street, to the Church of the Immaculate Conception, where requiem high mass was sung by Rev. Father Walsh.

At the closing of the service the hymn much loved by Mrs. Carveth, "Like a Strong and Raging Fire," was sung by Anthony De Noble.

The Rt. Rev. Monsignor O'Sullivan conducted the graveside services.

Interment was made in St Peter's Cemetery.

The pall-bearers were: Gerald Howley, Edward Heffernan, Richard Carveth, Thomas Devlin, Adrian Devlin and John De Noble.

JOHN J. CROWLEY

The large number of citizens who called at the home of Mr. and Mrs. Frank Crowley of Otonabee to express their sympathy to the sorrowing friends and pay their final respects to the memory of the late John Joseph Crowley, bore tangible evidence of his respect and esteem as a lifelong citizen of his native township.

He was an outstanding and popular citizen. He had an inherent attachment to the soil and in his early years, was an efficient and successful agriculturalist. He retired from hard work about two years ago, and inasmuch as his outstanding pleasure was motoring, he spent much of his time visiting places, even of considerable distance from his home township. His unassuming nature and his pleasant disposition acquired for him, a large number of friends with whom he visited periodically. He was extremely fond of children and young people, many of whom attended his wake and funeral which was one of the largest held in the township of Otonabee for many years. It was attended by people throughout the community as well as from Toronto, Downeyville, Asphodel, South Monaghan and Ennismore.

In his sermon following the Mass, Reverend J. J. O'Brien referred to the late John Joseph Crowley as a charter member of the parish, a man of prayer, and possessed of an exemplary character.

The funeral was held on Saturday morning, August 8, to the Church of the Sacred Heart where Solemn High Mass of Requiem was offered by his cousin, Reverend J. J. Guirey, P.P. of Port Hope, his parish priest, Reverend J. J. O'Brien, and Reverend James Houlihan.

The pall-bearers were six nephews, Messrs. Denis Driscoll, Joseph Slattery, John Slattery, and Francis, Raymond and Fred Crowley.

Interment was made in St. Peter's Cemetery, services being conducted by Reverend James Houlihan.

Fun At Sea

On a recent convoy, "Carmen Miranda" adjusts her skirts before going into her dance for a U.S. marine corps audience.

US Checks Close Against New Jap Spy Ring

By MAX HILL
Associated Press Staff Writer

RIO DE JANEIRO, Aug. 11.—(AP).— United States authorities are taking elaboate precautions to ensure that Japanese or Axis agents are not introduced into the United States aboard the repatriation liner Gripsholm.

The strenuous efforts to check the sympathies and leanings of all non-officials aboard is shown by the provision requiring passengers to list five native-born Americans who will testify to their loyalty.

Reliable quarters said high government officials feared the drastic sweeping up of Japan's fifth column in the United States might have resulted in an attempt to send a fresh crop of agents via the Asa Baru and Conte Verde, the liners which brought us from Japan to Portuguese East Africa where we boarded the Gripsholm.

Among the passengers were some Nisei, United States born Japanese, and some Chinese.

When we left Japan it was reported the Japanese were launching a new and rapidly-expanding program of construction of wooden freighters to replace their losses in the South Seas and supplement an over-burdened merchant marine tonnage.

The program for wooden ships indicated the supply of iron and steel was not sufficient for all current needs.

Yards for such ships were reported under construction not only in Japan but also in the Philippines where renegade Chinese from Hong Kong was said to be directing activities.

MORE ABOUT—

British Troops

(Continued from Page 1)

Troops marched ceaselessly through the streets of Bombay. Machine-guns were mounted covering a beach where a meeting of Indians had been scheduled. An armored car stood guard at one intersection. Two score soldiers, veterans of the Burma fight, stood with fixed bayonets at another corner.

A crowd at Parel burned park benches. Some persons were injured when police fired to break up the mob.

Stores Kept Closed.

Stores closed at Karachi, and in a Calcutta heavy-industry district, the operators of bullock carts quit work.

Students quit colleges in such univeristy towns as Bombay, Nagpur and Bangalore.

Pollace, wary against the possibility of Hindu-Moslem riots, said the slightest incident might set off this sort of strife.

"On a pervoius occasion a Moslem kicked a dog; a Hindu policeman kicked the beggar, and it started an 18day communal riot in which many were killed," said a Bombay police official.

"Again a Hindu teacher whipped a Moslem child. Thirty days of nasty rioting followed.

"Three months of rioting with many deaths came after a Moslem storekeeper refused to sell a certain piece of goods to a Hindu."

He pointed out that Hindu students already had trown rocks at Moslem shops in Bombay.

In Lucknow Moslem shops remained open while Hindu stores practised "hartal."

Draw On Afghan Nets $20 For War Victims

The girls in the Sun Life Office wanted to do something to help along the efforts being made locally to help the victims of air raids over Britain through the Peterborough and District British War Victims' Fund, so they choose the making of an afghan as the first step towards attaining that objective, and having completed that they then sponsored the sale of tickets among their own group, so that the whole of the credit in the money thus raised goes to them.

For a time this afghan was displayed in the windows of the Coleman Brothers' paint store, where Miss Phyllis Coleman, a former member of the office staff of the Sun Life Assurance Co., is now located, and the sale of tickets came to a close at the week-end, with the draw being made by the treasurer for the fund, John E. Keyes, the manager at the Canadian Bank of Commerce. This resulted in ticket number 928 being the winner, which was held by Jim Cumming of 529 Chamberlain street. From this, the nice sum of $20.30 is listed in today's receipts for the fund.

For the third week in a row, William A. Taylor of Crawford's Grove has brought in $3.00 each time for the fund, which he has made by selling flowers from his garden. Last year he gave a number of contributons to the fund in the same manner.

Regatta Wednesday

This Wednesday, the 12th Annual Regatta will be held at Wallace Point, 8 miles south of the city on the Oontabee River, commencing at 2.30 p.m., rain or shine. Boating events will commence at that hour, and those who are contesting need only bring their paddles as all boats will be supplied, credit going to the O'Dette Brothers for an assist in this matter by giving some consideration in the rental fee for the boats. Swimming events will start a 6 p.m.; the two big events of which are the mile swim for men for the Gorden K. Fraser, M.P., Trophy, and the half mile swim for ladies for the Senator J. J. Duffus Trophy.

Every swimmer who finishes will receive a crest, and special crests for each 1st, 2nd and 3rd in each event will be awarded.

Many special and good prizes are available, and the whole event will conclude with a regatta dance which will be held at 9 p.m.

For spectators the charge will be 25 cents, and all the net proceeds of the day's events will be given to the fund, thus giving an opportunity for the money to do double duty by way of helping the victims of the air raids over Britain.

Previously acknowlelged	$44,340.14
Proceeds of draw on afghan, made, donated and sponsored by the Sun Life Assurance Co., Ltd., office girls, per Miss M. MacDonald	20.30
Wm. A. Taylor, Crawford's Grove	3.00
Total to date	$44,363.44

Fine Pea Crop Gore's Landing

GORE'S LANDING, Aug. 11—(ENS).—With fine weather the past few days, crops of wheat and oats are being harvested and because of the shortage of farm help, children and women are in the fields helping bring in the abundant harvest. Twelve-year-old girls and boys are running the tractors and valiantly doing splendid work to help their parents.

For some years, peas have been very poor but this summer has been an exception. The pea crop in this district is turning out very good. On the farm of Elmer West on the Cavan Road a splendid yield of peas is reported.

The death in Toronto of Mr. A. St. A. Smith was regretted by his many friends in this village.

For several years, Mr. Smith spent the summer here and also resided in the village for one or two winters. As a warden of St. George's Church, he was a valued member of the congregation, and his work in and around the church was greatly appreciated and sadly missed when his health forced him to remain in Toronto.

Mr. Smith was greatly interested in flowers, and spent many happy hours planning and caring for the lawns and flower garden surrounding the church. One of his last acts before returning to Toronto some years ago was to have the trees bordering the church lawn trimmed, so that beautiful views of Rice Lake could be seen from the steps of the church.

Mr. Smith was buried in Little Lake Cemetery, Peterborough, on Wednesday.

Up To Hepburn

AURORA, Ont., Aug. 11.—(CP).—A general election in Ontario "is up to Mr. (Premier) Hepburn," E. B. Jolliffe, Co-operative Commonwealth Federation leader in the Ontario Legislature, told a meeting of the North York C.C.F. Association here last night.

He said the C.C.F. in Ontario had never suggested there should be a general election "at this time."

"That is up to Mr. Hepburn alone, but if he should call a snap election, we should make certain that there would be a better administration of the affairs of Ontario.

FIRST TELESCOPE

The first telescope, invented by Galileo, was made of two spectacle lenses and a piece of organ pipe.

QUICKIES

"—you won't have to use an Examiner Want Ad after all, Mr. Jones—here's your ball right in this little cup!"

Cheese, Produce and Livestock

MONTREAL GRAIN

MONTREAL, August 11—(CP).—Cash grain: No. 1 Northern wheat, 99c; No. 2, 96c; extra No. 3 C.W. oats, 56c; No. 2 feed barley, 71c; a bushel basis track.

Spring wheat flour—First patents, $5.65; seconds, $5.15; bakers, $4.95; per barrel in carlots delivered Montreal freight points; less 10c for cash.

Winter wheat flour. — Choice grades in carlots, $5.00; broken lots, $5.30 White corn flour, a barrel in bags delivered to the trade in carlots, $7.60; in broken lots, $7.90; less 10c for cash.

Bran, $29.25; shorts, $30.25; middlings, $33.25; a ton carlot quantities, delivered in Montreal freight points.

Brewers' dried grain, wholesale, $26 a ton; retail, $28 a ton.

Rolled oats, bags of 80 lbs., delivered to the trade, $3.20 to $3.35; baled hay, No. 2, $20, a ton, f.o.b. Montreal. Oats straw, $9.

MONTREAL PRODUCE

MONTREAL, August 11—(CP).—Produce market prices here Monday, as reported by the Dominion Department of Agriculture follow:

Eggs. — Graded shipment selling: A-large, 38½c; A-medium, 37½c; A-pullets, 32c; B, 29 to 30c; C, 25½c. Receipts: 443 cases.

Butter. — First-grade creamery prints, jobbing price, 36c; first grade solids, jobbing price, 35½c; current receipts, Quebec No. 1 pasteurized, 34¼c; No. 2, 33¼c; wholesale, Quebec No. 1, 34⅜c; No. 2, 33⅞c. Receipts: 800 boxes.

Cheese.—Current receipt, Western and Quebec, white, 19⅝c f.o.b. Montreal; wholesale, Western and Quebec white, 20c, first grade f.a.s Montreal. Receipts: 1,351 boxes.

Potatoes.—75-lb. bags, Quebec, $1.50 to $1.75; Ontario, $1.80 to $1.85; N.B., $1.65 to $1.75.

MONTREAL POULTRY

MONTREAL, August 11—(CP).—Chickens, milkfed A 28 to 29c; B, 26 to 28c Fresh fowls, 20½ to 25c. Turkeys, 32 to 33c Ducks, domestic, 28c; Brome Lake, 29c.

TORONTO PRODUCE

TORONTO, Aug. 11 — (CP). — Produce market prices here to-day as reported by the Dominion Department of Agriculture follow:

Eggs.—A-large, 41c; A-medium, 40c; A-pullet, 34c; B, 32c; C, 28c.

Churning cream.—No. 1, lb. 35c f.o.b., 38c delivered; No. 2, 32c f.o.b., 35c delivered.

Butter, wholesale.—First grade 34¼c; second grade solids, 32¾ to 33½c.

FRUITS AND VEGETABLES

TORONTO, Aug. 11 — (CP). — Wholesale fruit and vegetable prices were unchanged here today

BACON-HOG PRICES

TORONTO, Aug. 11 — (CP). — Dressedweight were up 10 cents at Hull and prices were unchanged at other bacon-hog markets reporting today.

Liveweight—Chatham, $10.75.

Dressedweight. — Barrie, $15.90; Brantford $15.60 plus transportation; Hull, $15.40 plus transportation; Hamilton, $16.00 delivered; London, $15.75 plus transportation; Stratford, $15.50 plus transportation.

BUFFALO LIVESTOCK

BUFFALO, N.Y., Aug. 11—(AP)—Hogs, 100; 170 to 220 lbs. truckedins, $15.50 to $15.65; similar weights railruns quoted, $15.90; odd lots, 240 to 300 lb. butchers sold $14.50 to $15.25; rough sows, $13.25 to $13.50.

Cattle, 100; cutter and common cows, $9 to $10.10; canners, $7 to $8.60; light and medium weight sausage bulls, $9.25 to $11.50.

Calves, 100; good and choice vealers, $16; common and medium, $11.50 to $15.50.

Sheep, 100; scattered lots native Spring lambs steady; medium to good, 65 to 85 lb. $14 to $14.50; others, $13.50 and downward.

TORONTO LIVESTOCK

TORONTO, Aug. 11 — (CP). — Cattle trade was fair at prices steady to strong in trade on the Livestock Market here up to midsession today. Veal calves and sheep were steady. Lambs were 25 cents higher. No price was established for hogs. Unsold from yesterday was 1,100 head of cattle.

Receipts reported by the Dominion Marketing Service were: Cattle, 900; calves, 425; hogs, 600; sheep and lambs, 475.

Weighty steers sold at $9.75 to $10.50; butcher steers, $9.25 to $10.25; butcher heifers, $8.75 to $10; cows, 25 cents higher for the week, $5 to $8.50; fed calves, $10.50 to $12; bulls, $7.50 to $10.50; stockers mostly $7.50 to $10.25.

The Wartime Food Corporation paid the following cattle prices: Weighty steers, $11 to $13.50; butcher steers and heifers, $11 to $12.25; cows, $9 to $10.50; bulls, $11 to $12.

Choice veal cales traded at $14.50 to $15, with other grades downward to $8.

Lambs sold at $14.25 for good ewes and wethers and $13.25 for bucks.

Sheep sold at $4 to $8.

Hogs closed previously at $16.15 to $16.25 dressedweight at yards or plants.

WINNIPEG GRAIN

WINNIPEG, Aug. 11 — (CP). — Trading in wheat was at a standstill in the early part of today's session on Winnipeg Grain Exchange, when yesterday's export of Canadian flour to the United Kingdom was estimated at more than 1,000,000 bushels. At Chicago, wheat was unchanged to ¼ higher.

Only a few routine trades in oats and barley were reported from the coarse grain pit.

Yesterday's Quotations.

	Open	High	Low	Close	Prev Close
Wheat—					
Oct.	90	90	90	90	90
Oats—					
Oct.	46¼	46¼	46	46¼	45⅝
Dec.	..	..	..	45⅝	45⅝
Barley—					
Oct.	60⅞	61	60⅞	61	60¾
Dec.	60¾	—	—	60¾	60⅝

Hog Quotations In Peterborough

TUESDAY, AUGUST 11

Canada Packers quote:

Hogs—$15.65 plus transportation.
Sows—No. 1, $11.50; No. 2, $11.00
Calves.—Top, $13.50.

Butter.—No 1 prints, 37c; No. 2, 36c; No 1 solids 35½c; No 2, 34½c

Eggs.—A-large, 32c; A-medium, 31c; B, 24c; C, 18c.

Cream.—No. 1, on truck, 36c; delivered, 37c.

The Quaker Oats Company quotes: Ontario Winter Wheat: No 1, 90c; No. 2, 89c; No. 3, 87c; Milling oats, 53c. Buckwheat, 72c. delivered at mill.

MORE ABOUT—

Field Air Signs

(Continued from Page 1)

dry on the farm of a life-long resident of the Eastern shore of Virginia, who is one of the most prominent members of his community and at present is serving as senior air raid warden there.

"An obscure clearing resembling an arrow 'pointing to an Eastern Air base,' the Star inquiry disclosed, is —or rather, was —a feeding ground for birds—one of some 800 or 900 set up in the State of New Jersey by the fish and game commission in 1937 with the aid of the Old Federal Emergency Relief Administration.

'Both of these 'markers' were removed after an investigation by the army months ago after the pictures published yesterday had been made.',

"Calculated to make the newspapers blush also is the fact," the Star continued ,"that the same story with an alteration here and there—and sans pictures, was distributed from the same source in June, and published in Sunday feature sections. At that time however, the pictures of the 'markers' were withheld as 'military secrets.' "

MORE ABOUT—

Germans Shift

(Continued from Page 1)

mated at 500,000, while the total of foreign workers was given as 3,000,000.

Another report from central Europe said Marshal Siegmund List, who directed the German Balkan campaign, now ras another army concentrated behind the eastern front near Moscow for a drive soon aimed toward the Soviet capital.

10 Million Hogs Needed Under New Bacon Call

OTTAWA, Aug. 11—(CP).—Britain is in the market for 700,000,000 pounds of Canadian ham and bacon —a quantity so vast that it will require the boosting of Canada's hog gradings to the all-out production figure of 10,000,000.

Those, say Agriculture Department officials, are Britain's requirements under a new bacon agreement being negotiated to replace the existing contract which expires next October and under which Canada is supplying 600,000,000 pounds of bacon. In Britain, bacon means either ham or bacon.

The new agreement would boost by 100,000,000 pounds the quantity Canada would have to supply and would place heavy strain upon the Canadian hog industry, which already has outdone itself in increasing hog production since the outbreak of war.

In 1938, gradings totalled 3,240,525. A year later they were 3,706,000, and in 1940 the figure had jumped to 6,216,000. The hope this year is that marketings will reach 7,000,000 hogs.

The need for stepping production up to the 10,000,000-mark would come at a time when the Canadian Bacon Board, headed by J. G. Taggart, already is making every effort to complete shipment of existing contracts. And it may necessitate an increase in the price to farmers, who now get 19.9 cents a pound under the present United Kingdom contract.

But agriculture officials are confident that Canadian farmers can do it. They point out that crops used as feed to fatten hogs are reported to be good all across the Dominion. With plenty of feed, Canadian farmers should be able to produce hogs during the next 12 months at a rate even greater than this year.

10 MILLION HOGS
(Continued on Page 8, Column 3)

MORE ABOUT—

Retaking

Continued from Page 1

ing the Solomons, the Bismarck Archipelago and New Guinea, for Allied warplanes were hitting here, there and everywhere. Not only were they covering troop landings but they were reaching far afield to slash at Jap airdromes and so protect the ground forces from Nipponese air attack as much as possible.

This offensive seems to be aimed at driving the enemy out from strongholds which lie across direct communication with Australia and which provide the Japanese with bases for attack on that country. Possesson of these islands also would provide a foothold for further Allied offensives. And, either by design or circumstances, the drive may, if successful, act as a "second front" to discourage the Japanese from attacking Russia. Furthermore any operation of this sort helps China.

MORE ABOUT—

General Teacher

Continued from Page 1

may be short 200, while in Manitoba a shortage of 250 is expected.

The federation, said Mr. Crutchfield, is requesting grants from the Dominion Government that there may be equal educational opportunity for all Canadian children. It was proposed, however, that control and supervision of education should still be provincially controlled.

A proper health program is also being requested by the C.T.F. The need for this, the secretary pointed out, was attested by the fact that 50 per cent of young Canadians called up for the services, were not in category A.

Establishment of an educational bureau in Ottawa, where all Dominion educational bodies could have centralized offices, and provision for cost of living bonus to teachers were other matters to be considered by the federation.

NOW'S THE TIME TO BUY YOUR COAL!

'Fill that coal bin now!' says the government

"Get all the winter coal you're going to need—and get it NOW," is the urgent request of the government. Protect your family from the serious consequences of the possible shortage next winter!

There is a simple way to buy all the coal you need—to buy for cash and take advantage of low coal cash prices. A special plan now lets you have all the cash you need and repay the cost in small monthly instalments at a very small net charge per ton. For instance, a $100 loan can be repaid for as little as $7.78 per month.

You get four other important advantages by taking prompt advantage of this new plan. 1. Complete privacy in making all arrangements. 2. No co-signers or endorsers required. 3. 15 full months in which to repay. 4. No guarantee of your loan by your coal dealer or any outside source. And the first payment will not be due for thirty days.

Learn all about this budget plan for coal users. Phone or visit Household Finance Corporation of Canada, 177 Charlotte Street, Peterborough. Phone 5841.

Resort Owner Rescues Oshawa Child

ROSENEATH, Aug. 11.—(ENS).—An accident on Sunday that might easily have proved fatal was averted when Clark Sandercock jumped into the water at Dunnett's Landing, Rice Lake, and rescued four year old Sheldon Kalinsky of Oshawa, who had fallen from the wharf. The water is six or seven feet deep at this point and Mr Sandercock went in fully clothed, and help the child above water with one hand paddling with the other hand to keep afloat until willing hands reached out and lifted the child to safety. Back on shore, Mr. Sandercock administered first aid and the young victim soon recovered from the accident. Sheldon had come with his parents, Mr. and Mrs. D. Kalinsky of Oshawa, to spend the day at the lake.

Mr. Sandercock has a camp ground and booth at the Landing and was in the booth when he heard the calls for help from bystanders.

Stirling Bowlers Lose Playdowns

CAMPBELLFORD, Aug. 11.—(ENS).—Local bowlers who brought home the provincial titles for singles, doubles and rinks a year ago from Hamilton, will again have an opportunity to defend their right to the award. The same men defeated Stirling contenders in the District 15 playdowns here yesterday when as winners of Section B they narrowly won from the Section A leaders. Official referee for the playdowns was C. Churchley, district president from Warkworth, and Campbellford teams never put up a harder battle than did yesterday's winners, who eased out the Stirling contenders by a single point margin in both the doubles and singles. In fact both the doubles and rinks played an extra end before a decision was reached and the locals really earned their right to the provincial play-offs, which will be held either in Toronto or Hamilton in September.

Singles.
A. D. Bennett, Campbellford 21
Earl Fox, Sterling 20

Doubles.
J. P. Archer, W. S. Wiggins, skip Campbellford 22
R Patterson, F. Mallory, skip Sterling 21

Rinks.
Dr. O. C. Watson, A J. Myers, C. W. Palliser, H J. Taylor, skip. Campbellford 21
T Solmes, W. Whitty, H. R. Thompson, S. Lucas, skip. Sterling 18

ANONYMOUS 13 YEARS

The identity of the author of Scott's "Waverly Novels" was kept a secret for 13 years.

EXPERIENCE
gained over a period of many years in the INSURANCE business is worth something to YOU. Let us analyse your present Insurance Protection. There is no obligation. Call us today.
Broader coverages are available and it will be to your advantage to have expert advice on all Insurance matters.
Davis-Thompson Co.
Insurance and General Agency
433 GEORGE ST. DIAL 4724

ASTHMA
And Chronic Bronchitis can be quickly and safely checked by taking
ASMA-NIL
A liquid prescription with superior antiseptic and expectorant properties, designed to give remarkable relief and prolonged freedom from irritation. If you suffer from asthmatic symptoms, such as wheezing, gasping, shortness of breath, etc., you can obtain Asma-nil at
MILLER'S Drug Store
354 Charlotte St. at Downie
Dial 8734 We Deliver

Hon. C. G. Power Gets Polish Decoration

In recognition of "distinguished service to the Polish Air Force," Hon. C. G. Power, M.C., Minister of Defence for Air, and a group of high-ranking officers from the R.C.A.F., were presented with pilot's wings of the Polish Air Force in a recent ceremony at Ottawa. The badge, a silver eagle in flight, ssupended from a silver chain is being pinned on Mr. Power. (R.C.A.F. Photo.)

Juveniles Charged

COBOURG, August 11 — Found guilty yesterday in police court on a charge of breaking and entering and theft, Dennis Lane, age 17 of Toronto was sentenced to six months definite and three months indefinite in the reformatory. A 15 year old juvenile of Toronto, arraigned on the same charge was remanded for a week. The two were arrested over the week-end by Provincial Constable Gordon Broughton of Port Hope and brought to Cobourg jail on a charge of breaking into the canteen operated by Mrs. Rachel Burley of Newtonville. A quantity of cigarettes and chocolate bars were recovered with their arrest, police stated.

Rotarians Offer Assistance

CAMPBELLFORD, Aug. 11 (ENS)—Rotarians of this town are going to pitch in and provide every assistance to the Salvation Army's 1942 drive. Announcement of their intention to conduct the campaign under direction of the local Corps leader, Captain Alex. Turnbull, was made at the Club's luncheon held Monday. Rotarian Turnbull brought the matter to the attention of the Club, told of the $1,600 objective for Campbellford and Seymour, and expressed his appreciation for their willingness to cooperate so fully. Pointing to the difficulties of canvassing in the township under present conditions Rotarian A. J. Meyers suggested a tag day could be held to take care of this end of the quota. H. J. Taylor was nominated as committee chairman. During the meeting President P. C. Denyes asked for volunteers to assist with the two day Rotary Carnival which will begin next Monday.

The following committees for 1942-43 were announced with the first-named in each being chairman: Executive and program—Perce Denyes, S. A. Maguire, M. B. Sayers, R. J. Locke, Dr. E. A. Stuart, Bert Taylor, Russell Bale; Community Service or Booster Club, entire club headed by Bert Taylor, A. K. Loucks, Bill Brady; Attendance—Dr. O. C. Watson, L. B. Glover, Earl Bell, C. B. Williams, W. Masterson; Crippled Children—Dr. H. B. Longmore, Dr. E. A. Stuart, A. D. Bennett; Fellowship—J. P. Archer, W. S. Wiggins, Wilf Coleman, Ron Hazell, Bob Bateson, Henry Scott, Arthur Armour; Entertainment—Alex. Turnbull, Harry Fowlds, Joe Smith, Thos. Craighead, Les. Diamond, Douglas Watson; International—M. B. Sayers, N. A. McColl, W. A. Hogle, A. J. Meyers, Stan Robbins; Boys' work—Rev. G. N. Maxwell, Alex. Turnbull, Abram Rappaport, Harold Gummer, Wilbert Wood; Membership—Charlie Davidson, F. G. DeCarrol, J. O. Benor, Harold Carr, Bill Callaghan; Sergeant-at-arms—Harry Barrons.

Large Quotas Of Finished Work Handled By Port Hope Red Cross

PORT HOPE, Aug. 11 (ENS) — The regular meeting of the Women's War Workers' committee was held in the Red Cross rooms on Monday. The treasurer's report was read by Mrs. Foote showing tearoom receipts $33.15. Expenses, parts for sewing machine $3.50, Coleman and Philips 75c, Fulfords 45c, Palmers $3.60, Selrite Stores 60c, Mrs. Perkins (scissors) $1.85 Turck's grocery $2.60, Total $13.35, leaving balance of $19.80. Donations $4.50.

As there was not any correspondence Mrs. Foote spoke of a tea cloth and four serviettes which had been donated by Mrs. Walter Grieves, and it was decided that this will be raffled at the Garden Party to be held at Mrs. Black's residence on Dorset street on Wednesday, August 12th.

Mrs. Perkins in reporting for the cutting room told how 1022½ yards of material had been cut into 330 articles consisting of sheets, quilts, towels, men's shirts, men's pyjamas, men's hospital bed gowns, dressing gowns, boys' shirts, boys' pants, boys' overcoats, boys caps and handkerchiefs.

Extra Large Quota

Miss Smart, convener of the sewing committee, reported that owing to the very large quota undertaken this committe did not ship, but that the work was well under way. The quota of 8-year-old boys' outfits were all ready except the sweaters, which are almost ready as well as 32 boys trousers, 50 boys shirts, and almost 60 overcoats which are finished but not shipped.

Mrs. Seaman reported from the knitting commitee, 30 pair 18-inch socks, 25 pair 26-inch socks, 15 pair heavy service socks, 10 turtle neck tuck in sweaters, 5 sweaters, grey, long sleeve, 5 sweaters, blue, long sleeve, 5 sleeveless sweaters, khaki, 5 sleeveless sweaters, grey, 6 alternative caps, 18 pair gloves.

Mrs. Sheehan, convener of the refugee committee, reported that 423 articles were shipped last month, including 32 large quilts, 5 complete layettes, 122 articles of civilian clothing, 131 miscellaneous articles, 1 crib blanket.

It was reported that the Red Cross tea room will be able to continue to serve tea each afternoon as a special arrangement has been made by the government for the serving of tea for Red Cross purposes.

Mrs. Foote gave a most interesting report of the work done in Red Cross rooms from all over Ontario—

Hospital supplies	218,892
Knitted comforts	489,161
Civilian Clothing	738,775
Total	1,446,828

Emergency Units

Port Hope was asked to have 25 nursing emergency reserve units in readiness, each of which consist of bedding and hospital equipment sufficient to look after one patient.

It was moved by Mrs. Wotherspoon and seconded by Mrs. Chisholm that Mrs. Parr be asked to look after the planning and arranging for Red Cross comfort bags for the Navy for Christmas. It was decided to set 48 comfort bags as the objective for this unit.

Manganese In Urals

MOSCOW, Aug. 11—(AP). — The newspaper Pravda said today that Russians had discovered large deposits of high-grade manganese ore in the northern Urals. It said they were not inferior to the ores found in the Caucasus, one of the Soviet Union's chief sources.

Real Apple Crop

KELOWNA, B.C., Aug. 11. — (CP).—Kelowna's merchants and citizens, anxious to see the Okanagan Valley's bumper apple crop harvested, are preparing to close their business premises early to assist in the orchards. The crop is considered the best since 1937.

Fairmount News

Mr. and Mrs. M. P. McIndoo and daughter Judith of Toronto were the guests of Mr. and Mrs. R. F. McIndoo during the past week.

Mr. and Mrs. W. B. Johnston, Eddie and Mr. William Hooton motored to Port Perry on Sunday and spent the day with Mr. R. G. Johnston.

Miss Muriel Hooton of Peterborough spent Sunday with Mrs. William Hooton.

Mr. and Mrs. R. F. McIndoo and family spent Sunday with Mr. and Mrs. R. Peel of Port Perry.

Miss Eleanor Brown and her brother Hector and Mr. E. Rutherford of Peterborough were the Sunday guests of Mr. and Mrs. L. Graham.

Mrs. Woods of Hamilton is visiting her daughter, Mrs. William Seymour.

Miss Marie Allin of Newcastle spet last week with her sister, Mrs. H. M. S. McBain.

Oil Controller Releases Asphalt Town Council Starts Road Work

CAMPBELLFORD, August 11 — (ENS). — Council had practically given up all hope of doing any extensive road resurfacing this summer owing to restrictions in the supply of oil, but Deputy Reeve P. H. MacMillan reported at the regular meeting held last night that he had been in communication with the company which had contracted to supply it and the supply was forwarded this week. According to a letter from the Chief Municipal Engineer the asphalt material for road surfacing has been released by the Oil Controller, but "it is impossible for the department to meet the request for primer, as the allotment of asphalt materials released by the Oil Controller for road purposes does not include primer." As a result of this decision Road and Bridge Chairman MacMillan told council that when the oil arrived it would be applied with pea gravel to streets now prepared for surfacing.

The question of whether or not council would continue assisting the I.O.D.E. with its salvage collection was one that has been hanging fire for the past two months—ever since the Finance committee did some figuring that revealed the commitment was costing taxpayers approximately one-half a mill a year. It was Mayor F. F. Long who gave the report on the matter following an interview he and the deputy reeve had with I.O.D.E. heads. The information they received prompted the conclusion that the money was being well spent and that the plan should be continued.

Quoting figures supplied by the I.O.D.E., which admittedly has made an adequate job of salvaging, the Mayor declared that in his opinion the expense of providing a truck and two men to operate it twice a week (all day Saturday and each Wednesday to business establishments) was warranted. Since they began their collection under the present arrangements, the I.O.D.E. has received $317.45 for salvage less expenses amounting to approximately $20. Adding that members were contributing an average of 24 hours a week for sorting and piling salvage, the Mayor pointed out that if the I.O.D.E. had to pay all expenses their profits would shrink to less than $40 a month. "I believe that Deputy Reeve MacMillan will agree that this work is being well done and should be continued," said the Mayor, adding "it runs into a little money each month but it is helping the war effort. Councillors O'Sullivan and Fowlds made a motion that the present arrangements be continued for the remainder of 1942.

Must Cut Weeds

Under the heading, Reports of Committees, Road and Bridge Chairman P. H. MacMillan told council that all weed cutting and spraying had been completed. He said also that necessary patching on roads had been carried out. The mower, previously authorized by council was in his opinion doing good work and would soon "pay for itself." The Deputy Reeve criticized lot owners who permitted the property to grow into weed beds, declaring "some owners don't seem to take much interest in these lots, so we will begin cutting them this week and charge the cost back to their taxes. Property Chairman J. R. Battisby reported negotiations for the sale of two town-owned lots were proceeding and this precipitated a lengthy discussion as to the merits of the present by-law restricting the sale to people would would build on the property. The Mayor was of the opinion that it was good business for the town to add this provision to the terms of the sale, but felt that with wartime conditions, the amount of time allowed to construct the building could be lengthened to possibly two years. He congratulated the reeve for the preparation of a statement given each member of council) showing the location, and amount against all town owned property. The list showing lot numbers and whether or not the property was in use, disclosed 55 delinquent tax payers to whose property the town had reluctantly fallen heir. There were approximately 115 lots shown and of these two were being used as parking lots, on a third was a frame house, and on the fourth was the hospital. After looking over the list the Mayor observed that a collective effort should be made by council to turn the properties into revenue producers. Councillor Anderson felt the compulsory building clause was a deterrent to buyers and urged its deletion. "The town should be glad enough sell the property and collect the taxes. Concurring in this belief Councillor Maguire declared present conditions should warrant some leniency in the matter of building, and Councillor O'Sullivan added that many of the vacant lots were assessed out of proportion. Councillor Anderson made a motion that the entire list of property be advertised for sale, and sold by the Property committee for the best price they could get. But when Councillor Battisby objected that his committee didn't want the responsibility for doing this, no seconder for the motion was found. The issue was finally settled by a motion authorizing the committee to sell several lots on Queen street, with the provision that houses be erected on them as soon after the war as was possible.

No Rent Paid

In reply to a question by the Mayor, Councillor Mason, chairman of the police committee, declared that although a number of cases were being brought into the local court from Hastings, as yet no rental fee had been paid by any of the adjoining municipalities.

The clerk brought up the question of supplying deeds for four lots on Jack street, sold to T. J. Horkins two years ago. He said although the lots were sold the deeds had never been prepared and as a consequence a by-law authorizing them was ordered drawn for presentation at the next meeting which will be held on Friday, September 4. Following a request from the local branch of the Red Cross for a room in which to store their emergency quota, a motion appointing the reeve, deputy reeve and Councillor Fowlds to deal with the matter, was passed. With the passing of the pay sheet, Council adjourned.

Quisling Seeing Adolf

MONTREAL, August 11—(CP).—The Norwegian press bureau here announced today it had learned from papers in Stockholm that Vidkun Quisling, Nazi-backed prime minister of Norway, had left the country to meet Hitler in Germany. Although the reason for the journey was not made known it was believed in some quarters the meeting would be in connection with the celebration by the Nazis September 25 of the second anniversary of their coming to power in Norway.

37 Escape Prison

CORDOBA, Mexico, Aug. 11 (AP)—In a mass jailbreak, 37 prisoners in the State Penitentiary broke out Sunday, cutting a hole through a wall between the penintentiary and a theatre next door. Most of them were serving terms of more than 15 years.

National War Finance Committee Members For Northumberland Named At Cobourg

COBOURG, August 11 —Personnel of the various committees of Northumberland County, Trent Valley-Quinte Division, in connection with the National War Finance Committee has been selected. The county headquarters is at Cobourg. The members of the various group are as follows:

Unit executive committee charman Fred Slade of Cobourg; vice chairmen, W. S. Edwards, J. D. Burnet and R. G. Parker of Cobourg; W. Allen, Warkworth; W. Fowlds, Hastings; A. A. Martin, Brighton; A. J. Meyers, Campbellford; A. D. Spragge, Cobourg; Fred Ball, Baltimore. General sales section—chairman, W. S. Edwards and R. G. Parker (joint), Cobourg; members, W. G. Allen Warkworth; W. M. Fowlds, Hastings; A. A. Martin, Brigton; A. J. Meyers, Campbellford. Payroll savings section—chairman, R. G. Parker of Cobourg; members J. Cunningham, Campbellford; L. F. Daley, Hastings and Don Covey, Brighton. Public relations section—A. R. Willmott, chairman, Cobourg; members, B. Buchanan of Warkworth; W. McGlennon, Colborne; Lester Caughey, Cobourg; John Noble, Coldsprings; P. C. Denyes Campbellord; H. Phillips, Brighton; unit organizer, J. F. Skelley, Toronto and division organizer, E. Simpson Toronto.

LEARNED ADVICE

LONDON—(CP).—Formation of an international resources organization as a fact-finding and advisory body for government was urged at conference of Social and International Relations of Science and the British Association.

WANTED AT ONCE
2,000 MALE BLOOD DONORS
AT PETERBOROUGH
Red Cross Blood Donor Clinic
135 BROCK STREET
Phone 8284
FOR FURTHER INFORMATION
Sign below form and bring or mail to Peterborough Blood Donor Clinic

Will You Be a Blood Donor .... Yes..........
Name ....
Address ....
Phone—Office .... Home ....

All factories are being canvassed for donors this week and next—so do your part. Sign above form at once and send or bring it in.

IF YOU'RE
CARELESS TODAY
YOU MAY BE
CAR-LESS TOMORROW

PLAY SAFE WITH MARFAK
CANADA'S SUPER-TOUGH CHASSIS LUBRICANT

Worried about making your car do for the duration? Then don't run risks of *excess* wear from faulty lubrication. Insist on MARFAK—the super-tough chassis lubricant, that has been *thoroughly proved* under all conditions, over a period of years. It is *now available in Canada* at all McColl-Frontenac dealers.

MARFAK is a *complete* service! In addition to lubricating every vital friction point, your McColl-Frontenac dealer looks over your car from bumper to bumper — checks up on the hidden "trouble-spots" that often cause breakdowns! Never say "grease-job". Insist on MARFAK at McColl-Frontenac dealers.

HERE'S WHY MARFAK MEANS MORE MILES

1. **Sticks to the job.** Unlike ordinary greases, MARFAK *stays put.* It resists wear-out and squeeze-out, *protects* the vital friction points of your car.
2. **Wash-out proof.** Water won't wash out MARFAK, the super-tough chassis lubricant! MARFAK is made to keep your car operating for many more miles.
3. **Outlasts ordinary grease.** MARFAK means more miles because it sticks to its job ... inferior greases squeeze out and wear out.
4. **Applied by chart—not by chance.** Your McColl-Frontenac dealer MARFAKs your car from a chart compiled from manufacturers' recommendations. There's no guesswork with MARFAK!

Let us MARFAK your car

YOU ARE WELCOME AT
McCOLL-FRONTENAC DEALERS

IF YOU WORK HARD
You need an Energy Food Like GRAPE-NUTS! BRAND

- Grape-Nuts supplies *carbohydrates* to step up your energy.
- Grape-Nuts supplies *phosphorus* for teeth and bones.
- Grape-Nuts supplies *iron* for the blood.

This delicious food has a distinctly *different* flavor — crisp, nut-sweet — wonderfully satisfying.

What's more — a special double-baking process makes Grape-Nuts remarkably easy to digest.

Enjoy this fine wartime ready-to-eat cereal every morning. Get a package for tomorrow.

MADE FROM TWO GRAINS WHEAT AND MALTED BARLEY. NO WONDER THEY'RE TWICE AS GOOD!

14 TO 16 SERVINGS PER PACKAGE

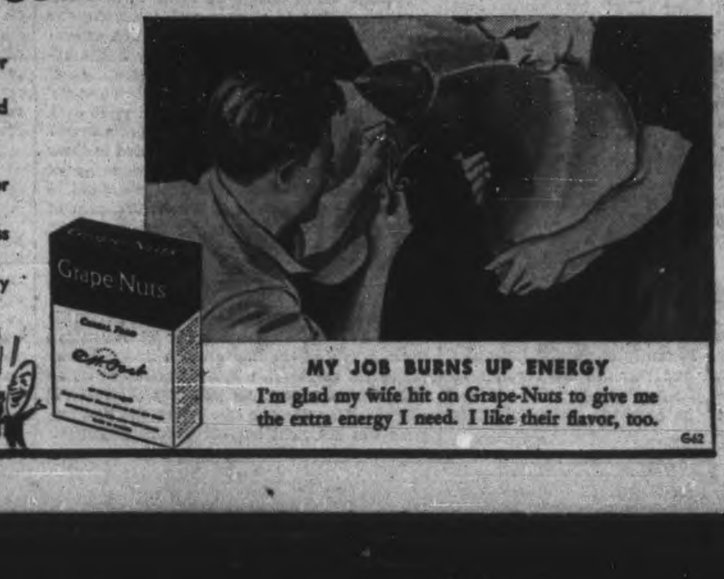

MY JOB BURNS UP ENERGY
I'm glad my wife hit on Grape-Nuts to give me the extra energy I need. I like their flavor, too.

G42

The Examiner

The Peterborough Examiner, published each evening by Peterborough Examiner Limited Office: Hunter and Water Streets, Peterborough, Ont.

W. RUPERT DAVIES, President
H. L. GARNER, General Manager
G. WILSON CRAW, Managing Editor

Subscription Rates: 18c per week in City of Peterborough delivered by carrier; $6.00 per year by mail to outside points.

Members Canadian Press, Audit Bureau of Circulation; Canadian Daily Newspaper Association; Empire Press Union; Ontario Provincial Dailies Association.

TELEPHONE 4641
Private Branch Exchange to all Departments

TUESDAY, AUGUST 11, 1942

Mother India Throws a Fit

Though not a seventh son of a seventh son we would have ventured to predict that Gandhi's plan of civil disobedience in India would very soon cease to be civil and degenerate into an uncontrollable and familiar sort of disobedience, including disobedience to Gandhi. Such means of control as the Indian leader sought to exercise can only be effective over small groups of highly disciplined people; his followers were in sufficient numbers to become a mob, and discipline is not one of their strong points. How a man of Gandhi's undoubted intelligence could ever have thought that such a plan would work is a mystery; we are not cynical enough to believe that he knew that it would not work, and promoted it as a mischief-making device.

Now Gandhi, Nehru and Maulana Azad are in jail, and we may expect that strong measures will be taken to prevent further demonstrations. Lacking its leaders it is doubtful if the Congress party can do much, nor can we assume that the Indian masses are deeply interested in the matter. Mr. Jinnah, leader of the eighty million Moslems, has no sympathy with the Congress group and we may be sure that the Indian princes, most of whom are on excellent terms with Britain, will use their influence to steady the country and range it on Britain's side. The weakness of the Congress group was revealed in the negotiations with Sir Stafford Cripps, when they naively stated that they did not wish to be responsible either to Britain or to the Indian masses. All they wanted, it seemed, was a free hand — for what?

Gandhi has one card up his sleeve, however, and he may decide that the time has come to play it. He may go on another of his hunger strikes, and he is so frail that he would not take long to starve to death. Such a course would enlist much sympathy on his side, for the world is full of people who are better able to understand the distress of one old man than the welfare of a nation of many millions. If Gandhi were to die he would become a martyr to the cause of Indian freedom, and he would have the exquisite posthumous thrill of having put the British in the wrong forever. It would be a good thing if someone—Mr. Churchill is the obvious man—were to make a statement on the matter before Gandhi can begin his protest, thereby robbing any subsequent death-scene of its effectiveness. It is not a difficult matter, in view of the human appetite for melodrama and violent contrasts, for one martyr to put a whole Empire in the wrong, and we hope that some action will be taken to forestall any such mishap. It looks as though this were Gandhi's last bid for power, and he will not hesitate to go to the last extreme in order to get his own way. Meanwhile he has provoked Mother India into throwing a fit, and it seems that Britain will have to give her that sharp slap which is the only immediate cure for hysteria.

We Make Amends

It appears that, entirely without wishing to do so, we have hurt the feelings of our neighbors in Port Hope. In reporting the launching of H.M.C.S. Port Hope we spoke of that town as "the little village which nestles on the north shore of the lake," and gave further offence by calling it a "tiny inland port." The Port Hope *Evening Guide* has heaped journalistic coals of fire upon us, and we therefore extend to Port Hope (population at most recent available census 4,723) an abject grovel and a promise not to do it again.

We can only say in our own excuse that Port Hope has a charm and completeness which are rare among Canadian towns and which give an irresistible suggestion of the miniature; the diminutives which our writer used were intended affectionately, and no idea of belittling Port Hope ever entered his mind. Any town which is big enough to launch its own minesweeper is big enough to have the respect of the *Examiner* and, we think, of all the people in the city of Peterborough.

Brilliantly Unhelpful

A few days ago Lady Astor, M.P., made a remark in a speech at Southport which the London *Daily Herald* acclaims as "the most brilliantly unhelpful of the war." What she said was that, while the U.S. entered the war to aid Britain, Russia was fighting to save herself.

This remark is so loaded with misapprehensions and misrepresentations that it is remarkable even for Lady Astor, who is known for her fuzzy thinking and her complete lack of tact. The U.S. did not enter the war to help Britain, and no sensible person in the U.S. would claim that it had done so. And Russia is certainly fighting to save herself, but not in the sense imputed to her by Lady Astor.

Every country in the United Nations group is fighting to save itself. Nations do not go to war for romantic whims. There is no country in that group which has not lost something in this war, and does not stand to lose everything it has, unless we win. Only deep and unreasonable prejudice could lead Lady Astor to load the dice against Russia.

For many years before the war, however, she was known to be an appeaser of the fascist states and a leader in that ambiguous group of British political thinkers known as the Cliveden Set; apparently her views have not changed. Certainly she could not have chosen a worse moment to make her attack on Russia. For years Lady Astor has been tolerated in Britain because, although admittedly erratic and tactless, she was considered "brilliant." As the years roll by we must wonder how this legend ever arose, for although her follies are on as grand a scale as ever her brilliance has yet to be exhibited.

Strange Indeed

We have received a pamphlet from an anonymous distributor called *Strange Loyalties*, which is a reprint of an address given by Emile Vaillancourt to the Kiwanis Club of Montreal on May 21, and to the Kiwanis Club of Quebec on July 9; on the latter occasion it was broadcast on Station CHRC in Quebec. The purpose of M. Vaillancourt's address is to show that the loyalty felt by the English-speaking population of Canada toward the British Empire has its root in personal economic gain; this he does with a good deal of cleverness and no fair-minded person would deny the general accuracy of his facts. But anyone who knows anything about history knows that it has not one, but many faces, and that it can be made to prove almost anything. It has been said that figures cannot lie but that liars can figure; history is subject to the same ambiguity.

It is salutary now and then to have our patriotism attacked and its windier pretensions deflated. But it is as well to leave this delicate task to historians who have nothing to gain from the debunking process; they are more likely to be fair in their estimates of past deeds and motives. M. Vaillancourt is not fair because he presents but one side of the story and seeks to leave the impression that he has said all that there is to be said on his subject. His tone is ingenuous but his argument is ingenious — a little too ingenious to be swallowed by anyone who has ever gone deeper into Canadian history than a high-school text-book.

The really surprising thing about this pamphlet is that it has an introductory letter by Mr. M. J. Coldwell, the newly elected leader of the C.C.F. party. Mr. Coldwell is unusually well acquainted with Canadian history, and that is why it is curious to find him approving M. Vaillancourt's tendentious pamphlet. "Our history books," he says, "make only passing references to the fact that certain loyalties are prompted by a desire to retain commercial priviliges. Once they go, as you so well explain, loyalty goes out of the window." The partial truth of this cannot be denied; can Mr. Coldwell regard it as the whole truth?

Possibly a desire to see his party thrive in the disaffected province of Quebec has made Mr. Coldwell less careful of complete historical truth than a man of his academic attainments should be. Nothing is so destructive of scholarship as the heresy of economic determinism, and no claptrap is so handy for imposing upon ignorant people. Quebec may be wooed in this way, and won for a time, but only at the expense of Canada as a whole. Politics make strange bedfellows, and strange loyalties, too.

NOTE AND COMMENT

"Today it is a people's war; no longer is it merely a soldier's war," says Mrs. Roosevelt. What a pity it can't be confined to a governments' war.

Emil Ludwig says that there is no place for humor in the Nazi scheme of life. We have never encountered a scheme of life where there was a place for it; it just breaks in.

Tenth of August Musings

By SAMUEL MARCHBANKS

THE St. Lawrence River is a good deal in the news these days, in one way and another. Either we hear that there are U-boats in it, or we hear it indignantly denied that there are U-boats in it, or we are told that we shall certainly not be informed if ever there should be U-boats in it—altogether the excitement is prolonged even if it is maintained at somewhat low pressure. What with the West Coast preparing for Jap raids, and the Lower Province concerned about naval marauders, Canada seems to be beset on ever side.

◇ ◇ ◇

The St. Lawrence is a remarkable river, as everyone who has seen it will testify, but we seem to do remarkably little with it. We have not, for instance, made the same amount of literary capital of it as the Americans have made of the Mississippi, possibly because we have had no Mark Twain to write a "Life On The St. Lawrence" for us. Most of us do not even know how it came by its name. Jacques Cartier either discovered it or decided to name it on St. Lawrence day, and there is some reason to believe that he intended the name to be a temporary one. Possibly he hoped that the mighty stream might be named after him, who knows; it is a legitimate ambition for an explorer. But it has remained instead a monument to the peculiar stoicism of St. Lawrence, who was martyred in A.D. 258.

◇ ◇ ◇

LAWRENCE was a man of such piety and goodness that he incurred the dislike of the Roman emperor Valerian who, according to legend, gave this order: "Bring out the grate of iron, and when it is red hot, on with him, roast him, broil him, turn him; upon pain of our high displeasure, do every man his office, O ye tormentors." Whereupon the unfortunate Lawrence was thrown upon the grate and held there with fire-forks, until he raised his head and said to the tyrant: "This side is now roasted enough, O tyrant; do you think roasted meat or raw the best?" He should have said "the better," but slight grammatical errors may be forgiven a man in his position; or possibly the fault is the translator's. That was upon the tenth of August, and so yesterday was the anniversary of the event.

◇ ◇ ◇

The magnanimous King Philip II of Spain once won a great battle on the tenth of August, and he vowed that he would consecrate a palace, a church and a monastery to the honor of St. Lawrence. He carried out his pious intention, and the result was the Escurial, the largest and certainly one of the most magnificent palaces in Europe. It was built in the shape of a gridiron, as that was the instrument of torture used against Lawrence, and the building had many courtyards, which fell at the interstices of the bars. The apartments of the Royal Family were in the handle of the gridiron. Everywhere in the building gridirons were to be met with—in marble, in iron and painted on the walls. The galleries in the principal apartments and reception halls all had gridirons above their balustrades, which might have given the impression of a jail if the iron-work in which these were fashioned had not been so light and exquisite in design. Philip did not do things by halves; when he honored a saint he created a building which was one of the wonders of Europe. What has become of the Escurial under Franco? It contained innumerable treasures, including many of the finest paintings of the mysterious El Greco, and if any harm comes to these, Spain will be responsible to the world at large for their destruction. A lesser monument to Lawrence was the beautiful old church of St. Lawrence Jewry in London, which had a gridiron on its steeple for a weather-vane. It appears to have suffered badly in the blitz.

◇ ◇ ◇

ANOTHER odd fact about the tenth of August was that upon that day in 1575 a penman named Peter Bales presented to Queen Elizabeth an example of his own writing. He had inscribed the Lord's prayer, the Creed, the Ten Commandments, two Latin prayers, his own name and the date in a circle the size of a penny; all could be read clearly through a magnifying glass, and we are informed that it was "the great admiration of her Majesty, Her ministers, and several ambassadors at court." This considerably outstrips the late Thomas Edison's accomplishment of writing the Lord's prayer in a ring the size of a ten-cent piece. Penmanship is an art which has been in decline for the past four hundred years, and it is now remarkable to find anyone who writes legibly, let alone beautifully. This is a pity; the typewriter has almost wholly superseded the formal manuscript hand for important documents, and the signatures of men and women alike are characterless scrawls.... But to return to Queen Elizabeth; what did she do with Bales' offering? One can only admire a curiosity of that kind for a few days, at most. Some day a historian will tell us what kings and queens do with the gifts which are continually showered upon them. Do they give them away at Christmas, or do they have royal jumble sales?

Unconsidered Trifles

With his usual long-windedness the bore was describing one of his hair-breadth escapes.

"There was I," he said, "on a lonely road, miles from anywhere with a blazing car. What do you think I did?"

One weary listener stifled his yawns long enough to reply: "Took a long breath and blew it out!"

◇ ◇ ◇

The office telephone was out of order, and a workman was sent to carry out repairs. After a time, the workman suggested that the occupier of the office should call up an acquaintance in order to test the working of the instrument. The man called for the telephone number of his own home. When the connection was made, he spoke into the transmitter:—

"Maria!" There followed a few seconds of waiting, and he repeated his call in a peremptory tone "Maria!"

The storm that had been gathering broke at this moment. The telephone wires were struck by lightning and the man was hurled violently under his desk. Presently he crawled forth in a dazed condition, and regarded the repair man plaintively.

"That's her!" he declared. "The telephone works fine."

Solomons Move Likely Costly

By EDWARD BOMAR

ADMIRAL KING'S warning reminder that victory and war experience must be paid for with "considerable losses" deserves as much stress as his gratifying report that an initial landing has been accomplished in the Solomons.

Even before the United States Naval commander-in-chief gave the first definite tidings from the scene officers familiar with the hazards involved were grim as they awaited an intimation of the price of a triumph in blood and warships.

Balanced against the score made against the Japanese when they were on the offensive, the loss thus far of a single cruiser plus the damaging of other warships is more than reasonable.

King's advice that the operation now in progress is one of the 'most complicated and difficult in warfare," suggests, however, that it may be only a down payment.

Even when such an assault can be carried out with overwhelming strength and with benefit of surprise, to dislodge a determined foe who has had months to dig in ranks in difficulty near the top of all problems a commander may face.

NARVIK COSTLY

Beginning with the British sea attack on Narvik in Norway, the costly nature of such an amphibious enterprise has been dramatized repeatedly—by the German conquest of Crete, and by Japanese wounds in the battles of Macassar and the Java Sea and most recently off Midway.

Even in the Philippines, where the invaders completely dominated the air and sea and were opposed ashore by a relatively weak land force, they paid heavily at Lingayen Gulf and at Legaspi.

Then too, as the admiral noted, the Solomons venture is the first of the kind for the United Nations. The Japanese and Nazis had months and in some instances years in which to perfect their teamwork between air, sea and land forces. Prior to Pearl Harbor, the Japanese had practiced their technique since 1937 against almost helples China.

King's disclosure that the offensive benefited from an initial surprise is itself a surprise. Large naval forces cannot usually be hidden from aerial observers alert to any sign of enemy activity. Berlin's report that a violent storm was raging at the outset could be a clue.

CARRIERS RISKED

The navy and marines had to take the chance which always exists in war that the attacker rather than the defender may be surprised, as exemplified by the lacing the Japanese took approaching Midway. No certain means exists to gauge in advance the intensity of resistance to be encountered.

Another pertinent observation is that one or more American aircraft carriers probably were risked inasmuch as fighter planes were essential and these could be transported to the scene only by this means from the nearest Allied-held territory.

Assuming accepted military principles were followed, the attack was carried out by a force at least three times as strong as it was believed the defenders would be. Such a margin must be enjoyed for a fair chance of success, it has been said by Mayor-General Holland M. Smith of the Marines, commander of the Amphibian Force of the Atlantic Fleet. Another dictum is that a small amphibian operation is likely to be worse than useless.

The offensive was undertaken therefore with full realization that without the most extreme good fortune, substantial losses would have to be reckoned with, in accord with recognized principles of "calculated risk." After Pearl Harbor and Bataan there will be no quibbling over the price of victory.

Contributions to Amity

(CHRISTIAN SCIENCE MONITOR)

"DON'T expect the stately minuet of cricket," warns a booklet which the R.A.F. places in the hands of its fledglings sent to the United States for flight instruction. And an American corollary just issued for soldiers going to England concedes that cricket may seem slow to boys used to the hustle of baseball, but remarks that it isn't really an easy game to play well.

If British taxicabs have comic-looking front wheel structures, watch them turn around in a twelve-foot street and you'll know why. "The British are leisurely—but not really slow. Their crack trains held world speed records," the American booklet reminds its readers. "A British ship held the trans-Atlantic record. A British car and a British driver set world's speed records in America...."

In America, says the British booklet, "the idea is to win, not just to have a game—and it's not a bad idea for a fighting man." Americans, continues the British brochure, are gregarious. "It has been said that of the three great democracies, France specializes in equality, England in liberty, and the United States in fraternity."

Fortunately, circulation of at least sizable excerpts from the booklets has been rather general in both countries. Each pamphlet, in its own witty, friendly way, contributes to the amity and enlarged understanding between the two great allies that have so much in common in their religious, political, and economic backgrounds. It is fine, too, that the booklets emphasize so clearly that understanding between the two nations is not only a wartime necessity. The tasks of peace these young men and their friends will face will call for co-operative endeavor through the years.

Old School Tie For Everybody

From my investigations, it appears that many pupils, or their parents, who may speak for them, do not desire a boarding education, but there is a growing feeling that there is some advantage in the corporate life of this type of schooling, which should be made more widely available. This is a large and comprehensive question. Different views are held and expressed on the subject. I have recently had a request from the Governing Bodies Association of the public schools, and from the Headmasters' Conference that a body should be set up to work out a plan under which the facilities of a boarding-school education might be extended to those who desire to profit by them, irrespective of their means. The Government have decided to set up such a body.—R. H. Butler, President of British Board of Education.

First Impulse Best

Major-General Sir Charles Gwynn, well-known military commentator for The Canadian Press, says that the first decision in the Libyan battle was to abandon Tobruk instead of trying to hold it, but that this plan was subsequently altered. This was one case where the first impulse was the right one.—Brantford Expositor.

Don't Cash Them In

The volume of certificates turned in would seem to indicate that many people have been cashing in their certificates for reasons not altogether serious. The desire for a new coat or suit or a vacation is not an adequate excuse for redeeming makes it just a little harder for the Government to finance our war effort and it makes the operation of the war effort more expensive. To handle the redemption that has been going on requires the services of a large number of clerks whose work is a dead loss as far as winning the war is concerned.—Winnipeg Free Press.

Italy On The Top

The essentially Italian coranto is a dance that begins with the sixteenth century or thereabouts. Perhaps the most entirely appropriate dance for modern Italy would be her own and equally ancient tarantella. It was once reputed, as the name suggests, to be a remedy for the bite of the dreaded tarantula spider, which set up a malady characterized first by wild activity and then by melancholy and stupor. The tarantula of Fascism has long had its fangs into Italy; the tarantella might help to expel the poison.—Manchester Guardian.

Hard To Believe How Time Flies

AUGUST 11

1912 The Monarch carnival shows have opened a week's engagement in Peterborough.

Airplane flights are a feature of a civic celebration here. Flying circles around the city.

James Seymour of Bobcaygeon has bought the farm of Joseph Walsh in Cavan township for $14,000.

Peterborough baseball club wins two games from the London Cockneys.

C.G.E. wins the Midland Football League by defeating Oshawa 4 to 0, Pagett scoring three goals.

1922 Several hundred tickets have been sold here to men going to Western Canada to help in the harvest.

Two Toronto girls, Mabel Swann and Polly Frost are drowned while bathing near McIntyre's Island, Rice Lake.

Potatoes dropped to 20 and 25 cents a peck on the local market this morning.

Bessie Brooks and Lady Barrongale owned by Frank Montgomery of Peterborough win two harness horse events at Orillia.

Campbellford juveniles take group honors by defeating the Peterborough juveniles 12 to4.

1932 Montreal men who are planning a trip by water from Montreal to Vancouver have secured a Peterborough canoe for the trip.

Principal McCulley of Pickering College addresses the local Rotary Club on changes in the educational system.

Dr. Edward H. Wood is leaving Peterborough to open a practice in Ottawa.

Port Hope soccer club wins the G. N. Gordon Cup by defeating the C.P.C. 4 to 1.

IN WAR TIME

1917 MacDonnel Fraser, brother of Mrs. G. H. Logie of Peterborough has been killed in action.

C. H. Mann of Hamilton, formerly of Peterborough has been elected grand master of the grand lodge of the I.O.O.F.

Hon. W. J. Hanna, Dominion food controller, is to be invited to address a meeting here on food conservation.

T. H. Aitken of Peterborough catches a 25-pound maskinonge in the Otonabee River near Campbellton.

Ptes. T. Moore, F. Dobson, A. Crouter and S. Bullied invalided home from overseas have reached Peterborough.

A Bible Message For Today

Now Israel loved Joseph more than all his children, because he was the son of his old age: and he made him a coat of many colours. And when his brethren saw that their father loved him more than all his brethren, they hated him, and could not speak peaceably unto him....And his brethren went to feed their father's flock in Schechem. And Israel said unto Joseph, Do not thy brethren feed the flock in Schechem? come, and I will send thee unto them. And he said to him, Here am I....

And when they saw him afar off, even before he came near them, they conspired against him to slay him....And it came to pass, when Joseph was come unto his brethren, that they stript Joseph out of his coat, his coat of many colours that was on him; and they took him, and cast him into a pit: and the pit was empty, there was no water in it....

Then there pased by Midianites merchantmen; and they drew and lifted up Joseph out of the pit, and sold Joseph to the Ishmeelites for twenty pieces of silver: and they brought Joseph into Egypt.—Gen. xxxvii, 3, 4, 12, 13, 18, 23, 24, 28.

◇ ◇ ◇

Behold God is my salvation; I will trust, and not be afraid.—Isa. xii, 2.

Letter To The Editor

Editor Examiner:

Sir,—By the tone of your editorials one would think that everyone thinks the tea and coffee rationing is a mere flea bite and nothing to what we shall to put up with. True, we may have to like far harder sacrifices than that. But by the way the peddling tea companies have been selling tea and coffee right up until the last minute, it looks like our boards of control were wholly inefficient, incompetent, and unsuitable for the job when they had to clap on such a drastic ration. Just fancy Britain with more people in the London area than there is in Canada and getting twice as much of a ration of these beverages. Churchill says 'Give us the tools,' but I can tell you my husband who is making these tools from seven in the morning until seven at night is but pleasant because his lunch pail lacks pie or cake for lack of sugar to make them and he can't have the refreshing cup of tea at supper because he had his ration at noon. To make tea that is tea you can't get 12½ cups out of one ounce and people that can are the ones who think that small amount is quite enough.

The rationing board does not inspire confidence in the way the sugar business is handled either. While candy and soft drinks and gum manufacturers have been cut in their volume, there is never anyone going without these sugar load tit-bits if they have the price. Then again beer, which is pound for pound, malt and sugar, is as plentiful as the air we breathe, but ah me, for the housewife just half a pound per person. Absolutely ridiculous on the face of it and I say again does not inspire confidence.

J. P. VERNY.

EDITOR'S NOTE: In the interest of strict accuracy it must be stated that the "Encyclopaedia Britannica" does not bear out Mrs. Verney's statement that beer is "pound for pound malt and sugar," and does not mention the use of sugar in brewing at all.

Should Be Remembered

Seven hundred Croats have been slain by the Germans in reprisal for the assassination of a gestapo chieftain, and that percentage will be remembered when the tide of war turns and Germans are on the run everywhere, being hunted down and killed like mad dogs.—Niagara Falls Review.

Miss Barbara Pearson, Rubidge street is vacationing in Western Canada and has visited Victoria and Vancouver.

◆ ◆ ◆

Miss Lilian Mason of Windsor is spending a couple of weeks with her friends Mr. and Mrs. Fred Conroy.

◆ ◆ ◆

Mrs. Clare Collins, Water street, has returned to her home after spending a month at Chemong.

◆ ◆ ◆

The engagement has been announced of Lillian Louise, daughter of Mr. and Mrs. Arthur J. McClellan to Richard Walden, son of Mr. and Mrs. W. Walden Jones of Toronto.

◆ ◆ ◆

Mr. E. W. Wright is holidaying at Chemong for a few days.

◆ ◆ ◆

Mr. and Mrs. Ken Jones and Mr. Art Moffat spent the weekend in Toronto.

◆ ◆ ◆

The Misses Viva Harris and Isabelle Fitzgerald of Peterborough left on Saturday for a week's vacation at Oak Lake.

◆ ◆ ◆

Dr. W. S. Caldwell, of Toronto, spent day Monday inspecting the Blood Donors Clinic in Peterboro.

◆ ◆ ◆

Mrs. Keith Smyth of Parnell St. is celebrating a birthday anniversary today.

◆ ◆ ◆

Mrs. Gertrude K. Van Tassel of New York city is visiting Mr. and Mrs. I. H. Keefer, Walkerfield Ave.

◆ ◆ ◆

Mr. and Mrs. K. S. Wightman, Geraldine avenue have returned after some weeks spent at their cottage in the Georgian Bay district.

◆ ◆ ◆

Mr. and Mrs. Don Smith of Buffalo N. Y., have been visting Mr. and Mrs. F. Johnston, McDonnel street.

◆ ◆ ◆

The Rev. Mr. and Mrs. Miller and daughters Ruth and Mary of Toronto havet returned home after visiting Miss Margaret Foster.

◆ ◆ ◆

Miss Bernice Withers, 332 Park Hill Road accompanied by her aunt, Mrs. J. Coughlin and daughter Geraldine Coughlin of 154 Hunter Street E., are spending a week with Mrs. Coughlin's brother, Bruce Halpin in Toronto.

◆ ◆ ◆

The engagement has been announced of Margaret McLeod, daughter of Mr. and Mrs. Alex McLeod, Hunter street E., to Douglas MacQueen, son of Mr. and Mrs. P. B. MacQueen, Paris.

◆ ◆ ◆

Mr. Jim Milburn, 267 Sherbrooke street, a teller at the Bank of Toronto, left Sunday afternoon to report for training with the R.C.N. V.R. in Kingston.

◆ ◆ ◆

Mr. and Mrs. Chalmer Nicholls, of Montreal, have been the guests of Mrs. Walter Stocker, Gilmour street. Mr. Nicholls has returned home but Mrs. Nicholls is remaining for another week.

◆ ◆ ◆

The engagement has been announced of Reeta Maureen, eldest daughter of Mr. and Mrs. Russell Holman to William John Murray Gibson.

◆ ◆ ◆

Mrs. R. Kenneth McKee and daughter, Carolyn, McDonnel Street, returned home after a visit with the former's parents, Mr. and Mrs. N. C. Leach, Fenella.

◆ ◆ ◆

The girls registered at the Y. W. C. A. camp, on Stoney Lake this week are: Jean Arnott, Shirley Watkiss, Helen White, of Peterborough; Mary Burnham, Cobourg; Margaret Halton, Mrs. Nelson Boyce, Edith MacDonald, Francis Seton, Peggy Rhodes, Jean Pogson.

◆ ◆ ◆

Mr. and Mrs. John Troke, 601 Gilmour Street are holidaying up the lakes.

◆ ◆ ◆

Mr. and Mrs. Jack Paterson and two sons, of Toronto, visited relatives and friends in Peterborough over the week-end.

◆ ◆ ◆

Birthday Party

Mrs. Arthur Boyce was hostess recently at a birthday party held in honor of her three daughters. During the afternoon there were many games after which about fifteen guests sat down for tea at a prettily decorated table, which was placed on the spacious lawn with a background of gladioli, sweet peas and dahlias. The birthday cake was tastefully decorated with candles arranged in the age groups of eleven, ten and seven.

Those present were: Shirley Baker, Betty Hackaday, Jean Lee, Fay Crawford, Nancy Graham, Myrna Coons, Harlyn Coons, Dick McCracken; Bill Sherwood, Mac Sherwood, Mr. and Mrs. Higgins, Mrs. Parks and Mrs. McCracken.

◆ ◆ ◆

Needlecraft Pattern

327

by Laura Wheeler

FAVORITE SLIPPERS

Here's the very newest thing in play shoes or bedroom slippers — yours for a bit of easy crochet! They're done in that heavy rug cotton—soles and all—and work up so quickly. Pattern 327 contains directions for slippers in small, medium and large size; illustrations of stitches; materials needed.

Pattern number ....

Size ....

My Name ....

....

Address ....

I enclosed 20c for postage

Personals and Social News

Aylmer Hill Trophy

The draw for the Aylmer Hill Trophy of the P. G. & C. C. is as follows, the first round to be played on or before Tuesday, August 17:

Miss Hatton vs. Mrs. Selkirk.
Mrs. Blaiklock vs. Mrs. Steer.
Mrs. DeGraw vs. Mrs. McKerchar.
Mrs. F. J. A. Hall vs. Mrs. Martin.
Miss Leach vs. Mrs. Maniece.
Mrs. F. L. Roy vs. Mrs. Pocock.
Mrs. Waddell vs. Mrs. Rutter.
Mrs. J. Green vs. Miss G. Comstock.

◆ ◆ ◆

McBride—Brackenridge

A quiet wedding took place Saturday in Brighton Anglican church when Berta Archer, daughter of Mrs. Elva Brackenridge, Peterborough, was united in marriage with Stanley Armstrong McBride, son of Mr. and Mrs. McBride, Peterborough. the Rev. Mr. Hughes officiating. The church was charmingly decorated with daffodils.

The bride wore a street length redingote in powder blue shades and wore matching accessories with a corsage of red roses. Her bridesmaid, Miss Jean Sargenson, of Peterborough, wore a deep blue polkadot gown with beige accessories and had a corsage of Talisman roses.

Mr. Delmar Jackman, of Lakefield, was best man.

The reception following the ceremony was held at the home of the Rev. Mr. Hughes, following which the couple left for a trip to Ottawa, the bride wearing a street dress of powder blue. On their return they will live at the home of Mrs. E. Brackenridge, Edinburgh street.

The groom's gift to the bridesmaid was a gold mesh compact, and to the groom a leather billfold. The couple had dinner at Firehurst Manor in Trenton and stayed the night there before proceeding on their honeymoon.

◆ ◆ ◆

Many At C.G.E. Picnic

Over 100 people participated in the boat excursion to Stoney Lake held for members and friends of the Maintenance Department of the Canadian General Electric Company, Sunday.

The Islinda left Young's Point at 1.30 and proceeded up a scenic route to Viamede where passengers disembarked for a picnic lunch. After an hour at the landing, the Islinda returned to Young's Point. Before landing, Mr. May, foreman of the Maintenance Department, spoke in glowing terms of the excursion and its objective, that of promoting a greater feeling of friendship and goodwill among members of the department. Members of the managing committee in charge of the excursion were Messrs. Nattress, L. Simpson, and P. S. Aitchison.

Since this was such a success, it is expected that the effort will be repeated.

SALLY'S SALLIES

Registered U. S. Patent Office

Popular Cobourg Girl Married at St. Andrew's

COBOURG, Aug. 11—(ENS).—In a setting of pink and white snapdragons, phlox, hydrangea and many small evergreen trees, in St. Andrew's United Church, Grafton, at 3 o'clock Saturday afternoon, August 8, Ruby Aleita, daughter of Mr. and Mrs. W. A. Hoskin, of Cobourg, became the bride of Gordon Stanley, son of Mr. and Mrs. J. S. Macklin, Cobourg. The marriage was performed by Rev. W. R. Archer of Grafton, and Mrs. D. C. Hoskin, cousin of the bride, played Lohengrin's Wedding March, and during the signing of the register, Mr. Roy Bickle, gold medallist, of Port Hope, sang "Because."

The bride, given in marriage by her father, wore a gown of white mussoline de sois embroidered with cut velvet, sweetheart neckline and train, long white embroidered silk veil caught with a coronet of orange blossoms, and carried a shower bouquet of Briarcliffe roses, stephanotis, sweet peas and adiantum. Mrs. K. J. Marriott of Toronto, cousin of the bride, was matron of honor, and wore a floor-length gown of sky blue mussoline de sois embossed with cut velvet with sweetheart neckline, head-dress of pink carnations, shoulder length veil of blue and carried a nosegay of gladioli petals, Johanna Hill roses, Butterfly roses and sweet peas with pink streamers. Her sister, Miss Wilma Hoskin, of Cobourg, was bridesmaid, and looked charming in a floor-length gown of baby pink triple sheer with head-dress of sky blue carnations and shoulder length veil of pink, and carried a nosegay of Verbena and Butterfly roses and sweet peas with blue streamers. Little Miss Shirley Andrus, of Peterborough, cousin of the bride, was flower girl and looked lovely in a floor-length gown of yellow organdie trimmed with tiny mauve ribbon bows with coronet of mauve and yellow with yellow rosebuds. She carried a nosegay of orchid sweet peas, Johanna Hill roses tied with yellow and mauve streamers. Mr. Harold Macklin, of Cobourg, only brother of the groom, was best man. The ushers were Lyle Hoskin, brother of the bride, and Winston McCullough of Cobourg.

A reception was held later at the bride's home, "Elmdale Farm," Cobourg, where her mother received over a hundred guests, wearing a gown of orchid shadow sheer, and corsage of orchid sweet peas, and Johanna Hill roses. She was assisted by the groom's mother, who wore a gown of rose triple sheer and corsage of sweet peas, pink and white Butterfly roses. The reception room was decorated with pink and white streamers, white wedding bells; the bride's table was centred with a three-storey wedding cake with pink and white candles and pink and white snapdragons.

Later the happy couple left on a wedding trip to points East, the bride chose for travelling a Romance blue Alpaca suit with white accessories, and carried a beige polo coat. On their return they will reside on the groom's farm at Bethesda.

Out-of-town guests were Mr. and Mrs. Lloyd Brown of London; Mr. and Mrs. K. J. Marriott, Miss Marion Johnston, Reg. N., Mrs. Grace Ford of Toronto; Mrs. Lewella Macklin, Miss Kathleen Macklin of Hamilton; Mrs. C. M. Andrus, Mr. Melville Andrus, Mr. and Mrs. F. G. Parsons, Miss Lorna Andrus of Peterborough; Mr. and Mrs. S. Sowden of Oshawa; Mr. and Mrs. Stuart Morton, Mr. and Mrs. Harold Macklin of Bowmanville; Mr. and Mrs. F. J. Macklin, Mr. and Mrs. Wilbert Budd, Mr. and Mrs. J. R. Oliver, Mr. Roy Bickle, Mr. Donald Budd of Port Hope; Mr. and Mrs. Howard Macklin, Mr. and Mrs. M. McFiggan, Mr. and Mrs. P. Macklin of Fenella; Miss Mary Herriot, Mr. Edgar Buttar of Plainville; Mrs. W. J. Ash, Mr. Clarence Ash of Coldsprings.

Pretty Ceremony Marks Double Wedding

WARKWORTH, Aub. 11.—(ENS). —Gladioli decorated the home of Sgt. Kory Zufelt and Mrs. Zufelt Saturday for the marriages of their only daughter, Grace Lorraine to Lac. Robert Clayton Edgar, R.C.A.F., Trenton, eldest son of Mr. and Mrs. Elgin Edgar, Warkworth, and their niece, Mildred Irene, daughter of Mr. and Mrs. John Mallory, Warkworth, to Mr. John William Bowen, second son of Mr. and Mrs. Frank W. Bowen, Warkworth.

The double ceremony, which took place at two-thirty in the afternoon was performed by Rev. J. R. R. Cooper in the presence of the immediate relatives.

The brides, who were given in marriage by their fathers, looked lovely.

Miss Zufelt wore a street length dress of white eyelet embroidery crepe fashioned with a fitted bodice and full skirt. Her juliette cap was of white velvet daisies and her bouquet was pink roses and white cornflower.

Miss Mallory's dress, made on similar lines, was of duty pink sheer and her juliette cap was of velvet daisies to match. Her bouquet was white roses and blue cornflowers.

Following the ceremony a dainty buffet luncheon was served by Miss Florence Sutherland, Reg. N., Toronto, and Miss Margaret Sutherland, Belleville.

Later the happy couples left for a motor trip to Muskoka and Niagara district.

For travelling Mrs. Edgar wore a heavenly blue redingote ensemble with hat to match and white accessories and Mrs. Bowen wore a heavenly blue redingote ensemble with dusty pink hat and white accessories.

Mr. Edgar's gift to his bride was a pearl necklace, and Mr. Bowen's gift to his bride was a lovely brooch.

Lilian Brandon Marries Walter Caswell

OMEMEE, Ang. 11.—(ENS). —A quiet wedding was solemnized on Saturday, August 8, at the home of Mr. and Mrs. Fred McBain, Omemee, of Lillian Hazel, only daughtre of the late Mr. and Mrs. Wm. Brandon, to Walter Joseph Caswell, of Tornto, son of Mr. and Mrs. John Caswell of Clark township. Rev. R. M. Patterson, pastor of Trinity United church, Omemee, officiated.

The bride wore a street length gown of beige sheer with white accesories She was attended by Mrs. McBain, who wore a street length gown of maize sheer. The groom was attended by Mr. McBain.

Following the ceremony the happy couple left for a trip to Niagara Falls. For travelling the bride wore a gown of blue sheer with white picture hat.

On their return they will reside in Toronto.

War Creates New Demands But 'Y' Workers Handle All

The Y.W.C.A. is cheerfully taking on new jobs, brought about by pressure of the war in various fields, and doing them with their usual efficiency. Wherever women go from Canada to China the Y.W.C.A. has stood and is standing for the best that there is.

One of the new undertakings that the Y.W.C.A. has under its wing is work with the Farm Service camps such as at Winona, near Hamilton. These camps are staffed and supervised by this group and they see that the 50-60 girls in each camp have the best of care. The National Council of the Y.W.C.A. draw up their own staff from the best possible applicants. They may be Y.W.C.A. workers, married women of unimpeachable character or perhaps teachers who are devoting their holidays to conducting this very worthy effort.

Another of the most appreciated efforts is that of their hostess houses for soldiers and airmen, found at all the large military camps across Canada. The carefully chosen people on this job do a wonderful work of entertaining the soldiers and looking after their interests and needs. They give dances, do mending, run an information desk, find comfortable housekeeping rooms for their families, look after getting books, take charge of sings-songs and even handle weddings. Nothing phases them. The government feels that this is a very necessary part of the war effort and so have asked the Y.W.C.A. to carry on. Each local Y.W.C.A. is a Hostess House, a fact that is perhaps not too well known. Two of the local girls, Miss Isabel Weddell and Miss Mildred Brown, are doing duty at the Camp Borden Hostess House.

More Juniors

One of the most popular features of the Y.W.C.A. work is the Inglestane yearly camp up on Stoney Lake. This year there have been more junior girls, possibly because a number of families couldn't get away and they wanted the children to have a holiday. Senior girls are lacking because so many of the older girls are working with the Farm Service Force. However there are a number of business girls taking advantage of the company, some perhaps would have taken motor trips in other years.

At the request of the government the "Y" has opened up a rooms registry service to help locate rooms for girls coming into town, particularly for those who are coming in in connection with industry. One of the objects of the plan is to find homes within reasonable scales for girls who are working. So that there will be no overcrowding the Y.W.C.A. keeps a list of 100 to 150 rooms in private homes on call. Those in charge try to place the girls in the homes where they feel they will be happiest.

Facilities Open To All

Those at the "Y" want the girls, particularly those who are strangers coming in to work to feel that they can make the Y.W.C.A. their recreational centre. The clubs, swimming and gym classes are open to them at any time and they are welcome to drop in and read, play the piano if they feel so inclined, do mending on the sewing machine, or bring their boys friends. During the winter large numbers of girls have taken advantage of this opportunity.

Those at the Y.W.C.A. would be very pleased if the new girls in town would get in touch with them and learn just what facilities were at their disposal. The C.W.A.C. girls at the Training Centre are also making use of the things that the Y.W.C.A. offers, particularly of the swimming pool which the girls use once a week.

Like every other organization, the Y.W.C.A. have risen to the call of the government for assistance in carrying out the war effort and are doing all within their means to hold their end up.

DOROTHY DIX

SELL DAUGHTER IN MARRIAGE WORST MATRIMONIAL RACKET

Mother Doesn't Want Her Girl to Wed Worthy, But Poor Boy.

◆ ◆ ◆

DEAR MISS DIX—I am a woman, 42, with one child, a girl of 20. My married life has never been happy, as my husband drank and was unfaithful to me. But I stood it because he supported my child and me, although he spent the most that he made on himself and other women. Now, however, he has quit work almost entirely and we are in desperate straits, in debt to all who will trust us.

My daughter is engaged to marry a young man who is very industrious and worthy, but he makes barely enough to support her and could not possibly take care of me. Don't you think that she shows a lack of affection and gratitude for me in insisting on marrying this poor boy when she might marry an older man, who is in love with her and who could provide comfortably for me too?

A MOTHER.

◆ ◆ ◆

ANSWER—It's bad enough for a girl to marry a meal-ticket, but certainly the worst form of the matrimonial racket is that in which a mother sells her daughter in order to provide for her physical comforts and well-being.

It seems incredible that any mother could be so callous and selfish as to be willing to break her daughter's heart by making her give up the fine young man she loves and who loves her, and to wreck her life by entering into a sordid, loveless marriage just for the sake of securing her own comfort. That she should urge this sacrifice upon the girl in the name of filial duty is a blasphemy against the commandment to children to honor their parents.

We think of motherhood as the purest passion in the world, the one least tinged with thoughts of self. Although it is true that most mothers do unhesitatingly put their children's welfare before their own, there are many who regard their children as nothing but slaves they have brought into the world to serve them, and who would gladly sell their daughters to any man who would pay them the price. There is nothing more ironic in the world than that we have to have laws to protect children from their parents.

Cause Many Divorces

Statisticians tell us that the mother-in-law in her child's home is the cause of more divorces than all other causes combined. What this means in heartaches, in the bitter quarrels between husbands and wives, in the breaking up of homes and the orphaning of little children is one of the biggest items in the sum of human misery. And the pity of it is that this tragedy is so often needless.

So often a mother blights her children's lives through sheer selfishness. Even while she is young and strong and capable of making her own living, she settles herself down upon Sallie and John though she knows that she and Sallie never could agree on any subject, or upon Ben and Mary though she knows Ben's scanty salary makes one more him awake at night, or upon Lucy and Tom whose overcrowded house has no room for another inmate.

Then Mother proceeds to sit thirty or forty years on the do-nothing stool and use up her superfluous energy in criticizing Mary's housekeeping and finding fault with Ben for not getting along better, and quarreling with the grandchildren and otherwise giving first aid to the home wreckers.

Being a mother does not give any able-bodied woman a right to become a parasite. Nor does it justify her in demanding that her poor, hard-worked son-in-law should support her. It's up to mothers, as well as all other decent, self-respecting human beings, to earn their own bread and butter and not be burdens upon others as long as they can.

No doubt the reason there are so many peevish and fretful and trouble-making mothers-in-law is because they are idle, with nothing to fill their thoughts but dwelling on the faults of their in-laws, and because they know they are unwanted guests and are humiliated by being dependent. Nothing would sweeten their tempers, make them mouth to feed a problem that keeps take a cheerier view of their sons' and daughters' wives and husbands, and promote the domestic felicity of their children than for them to go out and get jobs, have their own abiding places and their own money in their pocketbooks.

I heartily recommend this procedure to my correspondent and all other mothers who think their daughters' husbands should support them, and that daughter should marry a man who can do it in style.

◆ ◆ ◆

Why, oh Why Do They Wear 'em?

DEAR MISS DIX—Do women dress to please men or other women? It used to be said that women dressed to attract men. How come, then, that the custom of their wearing slacks and shorts seems to be growing when I, and every other man I've ever met, simply loathe the sight of them? Women are not built to wear men's clothes. They bulge in the wrong places. A pair of breeches would turn the Venus de Milo into a figure of fun, so I'm wondering whether the smart women who are not beauties, but stick to their chiffons, sort of sick the good-lookers on to wearing pants in order to even matters up. What do you think? JOHN.

◆ ◆ ◆

ANSWER—I wish I could answer your question, but it's got me guessing. I've never been able to determine whether it was lack of vanity or superhuman vanity that made women dike themselves out in men's clothes. The only thing I'm certain of is that no woman who had a mirror, and could see herself as others see her, would ever appear in public in sloppy slacks, to say nothing of shorts that show what a bungler Nature is when it tackles the job of creating feminine legs. It's often said that women have no sense of humor. Certainly when they try to make imitation men of themselves, they prove the assertion. Released by The Bell Syndicate, Inc.

FASHIONS

9122

DAY OR EVENING MODE

Every smart mature woman needs this flattering style. Of course, it's a Marian Martin design—Pattern 9122. The sleeves and the front of the surplice bodice may contrast. The high-pointed waistline is slimming. Day and evening versions.

Pattern 9122 may be ordered only in women's sizes 34, 36, 38, 40, 42, 44 and 46. Size 36 requires 3⅛ yards 39 inch fabric.

Pattern Number ....

Size....................

My Name ....

Address ....

....

I enclose 20 cents in coins for postage

August Bride

MISS MARGARET McLEOD

The engagement has been announced of Miss Margaret McLeod, eldest daughter of Mr. and Mrs. Alex McLeod, Hunter Street East, to Douglas MacQueen, son of Mr. and Mrs. F. B. MacQueen of Paris, Ontario The wedding will be on August 22 in St. Paul's Presbyterian Church, Peterborough. (Cripps' Studio Photo)

Havelock News

Mrs Wm. Cole, Toronto is visiting hmer brother Mr. William Watson.

Mr. and Mrs. Joseph Little and Miss Joyce returned to Toronto on Monday after a weeks holiday at their cottage at Belmont Lake.

Rev. J. W. Wilkinson and family left Monday to spend the next two weeks at their cottage North of Minden.

Miss Mary Seeney returned Sunday after two weeks vacation at Campbellford.

CASH PRIZES THURSDAY

4 Cash Prizes and 5 other prizes will be given for best decorated bicycles in parade Thursday evening.

Peterborough Lions' Carnival

THURSDAY FRIDAY SATURDAY

MERRY-GO-ROUND GAMES RIVERSIDE PARK

ROYALS GET JUMP IN SOFTBALL PLAY-OFFS DEFEATING LUCKIES

Exciting Battle Decided In Last Frame

Bob Parnell's long fly to deep right centre field in the ninth inning of last night's City League playoff game enabled the veteran Pat Calladine to stroll home from third after the catch with the run that gave Royals a win over Luckies by 9 to 8. It was the second playoff battle in succession to be won in the last of the ninth and incidentally it was the first time this season Royals had been able to win a decision over Manager Fred Griffin's club.

It was an exciting battle with the lead see-sawing several times and with both outfits having the benefit of one big inning. Luckies got away to a flying start by scoring three times in the first inning. Royals overhauled them by registering single runs in the first and third and bunching five hits in the fourth for five runs to go in front 7 to 3. Luckies came back with five in the first of the sixth to take the lead again but Royals tied it up with a counter in their half and then pushed the winning marker over in the ninth.

Manager Parnell selected young Bob Crowe as his pitching choice for the important battle and the former juvenile hurler gave a good account of himself with the exception of two innings when Luckies managed to bunch hits effectively. When he lost control in the eighth Ronnie Akers came to the rescue with a neat relief chore and eventually got credit for the win. Bill Moorhead was Manager Griffin's choice. He got away nicely but in the fourth Royals staged a big inning that included three triples and a double and Bill Lewis was sent to the rescue. The left-hander put on the brakes effectively, allowing only one unearned run until the ninth. Then, however, Royals' uprising in the final half of the frame gave them the winning counter with only one out.

Bob Crowe with a homer and a triple led the winners' attack. He drove in three runs. Joe Stewart had a double and two singles for the Luckies but the most damaging blow was hit by Bill Moorhead who doubled in the first inning with the bases loaded and drove in three counters.

Both outfits fielded well with Phil Pryde roaming all over centre field to make seven nice catches for Royals.

Luckies Start Well

Luckies got away to a good start. After A. Caccavella had rolled out to Crowe, Stewart beat out a single to short. Lewis hit to Crowe who threw to second too late to get Stewart and when the throw was missed the runner went to third. Mowry was passed filling the bases and Moorhead cleared them with a hard-hit double to centre, sending in Stewart, Lewis and Mowry. Jameson was tossed out by Crowe and M. Caccavella popped to Giardino.

Royals got one back in their half when Crowe, second man up, plastered a homer to deep right. They added another in the third when Giardino walked, went to second on a wild pitch, was sacrificed to third by Crowe and scored when Smith lined a single into centre.

That made it 3 to 2 and Royals drew well in front with a big fourth innings in which they banged out five hits for as many runs and drove Moorhead to cover. Gatfield started it with a single past second. Pyrde dropped a double into left, Gatfield pulling up at third. Parnell grounded to Lewis, the runners being held. Giardino's smash hit Moorhead and was fielded by A. Caccavella in time to get the batter at first, Gatfield scoring. McNabb tripled to left, the ball bouncing over McCormick's head and Pryde ran in. Crowe tripled down the first line, the ball hitting the bag and bounding away, McNabb registering. Smith drew a walk. Hawks slashed the third triple of the inning to deep right centre, scoring Crowe and Smith. Lewis took over the pitching duties and got Calladine on a roller to short to end the big frame.

Luckies filled the bases on an error and two walks with one out in the fifth but failed to score. Lewis being forced at the plate while Courneya flied to centre to retire the side.

Another Big Frame

Down 7 to 3 the losers really got their attack rolling in the sixth. McCormick opened the frame by beating out a roller to McNabb. The throw to first was high but the runner had it beat anyway. McCormick went to second on a wild pitch and to third while Hawks was tossing out A. Caccavella. Stewart bounced a double over third scoring McCormick. Lewis singled to short. Mowry's long single to right scored Stewart and Lewis. Moorhead walked. Jameson doubled to right, scoring Mowry with the tieing run, while Moorhead went to third, M. Caccavella flied to Parnell in left for the second out, Moorhead scoring after the catch to put Luckies in front. Courneya walked but McCormick lined to Crowe for the third out.

Royals came back with a run in their half to tie the score. Giardino reached second when he rolled to Courneya who threw wide to first base. McNabb rolled to Courneya, Giardino going to third. Crowe grounded to A. Caccavella and Giardino crossed the plate on the play. Smith singled to left but Hawks flied to Courneya.

The Winning Rally

Both sides had chances but there was no more scoring until Royals came up with the winner in the last of the ninth. In the eighth Moorhead walked and went to second on a wild pitch and after Jameson had field out M. Caccavelal also walked. Crowe was relieved by Akers who retired the side on three balls, getting Courneya on a pop to Hawks and McCormick on a roller to Giardino.

Lewis set the stage for the winning run in the ninth by walking the veteran Pat Calladine. Lionel Holmes, batting for Gatfield, singled past second and Pryde bunted safely down the first base line to fill the bases. Parnell drove a long fly to deep right centre on which Stewart made a fine catch but Calladine jogged home with the winning run on the play.

Royals:	AB	R	H	PO	A	E
McNabb, ss	4	1	1	0	0	1
Crowe, p	3	2	2	1	3	0
Akers, p	1	0	0	0	0	0
Smith, 1b	3	1	2	8	0	0
Hawks, 3b	5	0	2	3	4	1
Calladine, c	4	1	1	3	0	0
Gatfield, rf	4	1	2	0	0	0
Pryde, cf	3	1	2	7	0	0
Parnell, lf	4	0	0	3	0	0
Giardino, 2b	3	2	0	2	2	1
*L. Holmes	1	0	1	0	0	0
	34	9	13	27	9	3

*—Batted for Gatfield in the 9th.

Luckies:	AB	R	H	PO	A	E
A. Caccavella, 2b	5	0	0	1	2	0
Stewart, cf	6	2	3	2	0	0
Lewis, 1b, p	4	2	1	4	3	0
Mowry, rf, c	5	2	1	2	0	0
Moorhead, p, rf	3	1	1	1	2	0
Jameson, 1b, c	4	0	1	9	2	0
M. Caccavella, ss	4	0	0	2	1	0
Courneya, 3b	3	0	0	2	2	1
McCormick, lf	5	1	2	2	0	0
	39	8	9	*25	12	1

*—One out when the winning run was scored.

By innings:

Royals	101 501 001—9
Luckies	300 005 000—8

Earned runs—Royals 8, Luckies 8. Runs batted in—Crowe 3, Hawks 2, Giardino, Smith, McNabb, Parnell, Moorhead 3, Mowry 2, Stewart, Jameson, M. Caccavella. Sacrifice hits—Crowe, Smith. Two-base hits—Pryde, Moorhead, Jameson, Stewart. Three-base hits — McNabb, Crowe, Hawks. Home run—Crowe. Hits—off Crowe 7 in 7 1-3 innings; off Akers one in 1 2-3 innings; off Moorhead 9 in 3 2-3 innings, off Lewis 4 in 5 1-3 innigs. Struck out—by Crowe 1, by Moorhead 3, by Lewis 1. Bases on balls—off Crowe 10, off Moorhead 2, off Lewis 4. Double play—Jameson to M. Caccavella. Left on bases—Royals 10, Luckies 13. Winning pitcher—Akers. Losing pitcher—Lewis. Umpires—Dormer and Batley.

Complete Auto Service
Motor Repairs,
Body Bumping, Re-Painting
J. J. DUFFUS CO.
Telephone 5757

Remember When—

By The Canadian Press

Lionel Conacher for many years Canada's outstanding athlete made his retirement from sport definite five years ago today. The "Big Train" of football, hockey and lacrosse, Conacher entered politics and now is a member of the Ontario legislature. He was recently appointed Director of Athletics for Royal Canadian Air Force with the honorary rank of Squadron Leader.

Sisters 8 And 15 Enter Tourney

CHICAGO, Aug. 11—(AP).—Marlene Bauer, eight years old, and Alice Bauer, 15, performed a sister act in the current women's Western amateur golf tournament yesterday.

Marlene, a 70-pounder who came from Amerdeen, S.D., with her sister and father, Dave Bauer, wallops her drives up to 150 yards and shoots her approaches with finesse. She putts well, too.

The sisters entered the South Dakota State meet this year. Both qualified. Little Marelen lost her first match but Alice went on to win the title.

The eight-year-old is only four feet three inches tall, so her father, a golfing professional, specially built her clubs. Marlene has been playing since she was three, and shoots consistently in the 80's and low 90's.

Alice shot a 92 today and missed qualifying for the championship flight by three strokes.

And little Marlene, one of the last to finish, came trudging in as dusk fell over the course, her blue slacks covered with mud, to confess haltingly:—

"I—gess—I shot——a—a—a hundred and fifty-five."

4-Point Win Lengthens St. Peter's Lead

St. Peter's strengthened their hold on first place in the Catholic Softball League last night when they overpowered the Sacred Heart team to win 15 to 7, at the Armour Hill diamond. It was a four-point game and the winners are well out in front as a result.

St. Peter's broke the game wide open by scoring nine runs in the first innings, while Sacred Heart were scoreless. The latter, however, scored twice in the second frame and came back with five in the third to make it close, only to have St. Peter's score three in their end of the same frame. Sacred Heart were blanked after the third until the seventh, when they picked up one run. The Saints got three more in the fourth to wind up their scoring.

St. Peter's.—Rochetta, ss;, Rev. Father Wolff, 2b; Tompkins, 3b; Prete, cf; Conroy, lf; Herr, rf; Condon, 1b; Perdue, c; Cavanaugh, p.

Socred Heart. — Fleming, ss; Shine, c; Johnston, cf; Reynolds, p; B. Guerin, 1b; Sullivan, rf; A. Guerin, 2b; Spencer, cf; Rainey, 2b; Umpires—Phelan and Legrow.

Fleming was lead off man for the Sacred Heart nine, and he flied to Rev. Fr. Wolff. Shine followed with a walk, and Johnson was next, flying out to Prete. Reynolds hoped to bring Shine home, who was on base, but failed by fanning.

Rochetta started for the Condon pack and got on by Guerin's error. Rev. Father Wolff was next with a single into left field, and Rochetta advanced. Tompkins got on by a fielder's choice and the bases were loaded. Prete in clean-up position, then came up and slashed a single into left, driving two men home. Conroy was next with a neat double into right centre, and two more crossed the plate. Herr brought Conroy around by getting on on Rainey's error. With two on Condon slammed out a good double into left field and brought them in, while Perdue flied to Spencer and Cavanaugh made it on an error. Rochetta grounded out, and Fr. Wolff singled, bringing in Condon and Cavanagh. Honey Tompkins pounded out a triple for his turn at the willow swinging, and brought in Fr. Wolff. Prete grounded out to Guerin at first, leaving the runner stranded at third.

In the second inning Bud Guerin flied out to Prete and Sullivan came through with a single. A. Guerin was next with a double, while Spencer was tossed out at first by Rochetta. Next Rainey singled into right field, brought along the two runners for a chalk up, and Fleming grounded out to Rochetta. St. Peter's half was short. Conroy flied to Guerin at first; Herr took the same route to Spencer in left and Condon depulicated Herr.

Shine began the doings in the third by grounding out to Dr. Wolff and Johnson singled. Reynolds was walked with Bud Guerin getting on safe by a muffle. Next Sullivan singled, bringing in two, while A. Guerin ground to Tompkins. Rochetta muffled Spencer's grounder and Sullivan came in. Rainey then singled, followed by Fleming, who grounded out. Shine got on on a fielder's choice, while Spencer crossed home plate. Johnson retired the side by popping up to Condon.

Perdue opened up matters in this frame for the victors by a pop fly to Rainey, and Cavanaugh was after him and made it on an error by Rainey. Rochetta singled, Fr. Wolff flied to Bud Guerin, and Tompkins came along with his second triple to force in the two on bases. Prete singled, bringing in Tompkins, while Conroy bogged down.

To start the fourth frame off, Reynolds fanned; B. Guerin grounded to Tompkins, and Sullivan duplicated. In their half the winners had Herr start proceedings with a strikeout. Condon got on by Rainey's error and so did Perdue and Cavanaugh; the first two getting home. Rochetta got on safe by the first sacker's error and Cavanaugh slipped in.

The fifth was short for the losers. A. Guerin grounded to Rochetta. Spencer grounded to Tompkins and Rainey did likewise to Father Wolff. In their lower half the winners didn't do much more. Prete was thrown out at first by A. Guerin, when he picked up a hot one; Conroy singled and so did Herr. Condon grounded out while Conroy was caught off second.

In the sixth Fleming began by flying to Rochetta, and Shine flied to Father Wolff. Johnson, on a passed ball was thrown out at first. Perdue in his team's half of the same frame, doubled into centre field. Cavanaugh popped up to A. Guerin and Perdue was caught off second. Rochetta flied to the pitcher.

Reynolds began the seventh by a single. Bud Guerin flied to Tompkins, and Sullivan singled. A. Guerin duplicated, bringing in Reynolds. Spencer struck out and Rainey popped to Tompkins, terminating the fray.

Two highlight were Tompkins' over-shoulder catch of a fly over third, in short left field which was a honey, and Rochetta's stop of a hot grounder by reaching way out on the ground and tossing the runner out at first while on one knee.

On a Cigaret Box

TORONTO August 11. — (CP)—James Henry Archer took legal matters casually. Archer, who died June 23, wrote his last will and testament on the inside of a small cigaret package. Lawyers could barely decipher the faded pencil markings which disposed of an estate probated at $16,168 divided among his widow and three daughters.

YOU'LL WANT TO RETURN TO

JASPER PARK LODGE IN THE CANADIAN ROCKIES

Open June 15-Aug. 31. Golf, tennis, swimming, trail-riding, fishing . . . amid spectacular Alpine scenery. Distinctive service and cuisine—from $9 per day including meals. Come by the air-conditioned Continental Limited. Information and reservations from nearest agent.

CANADIAN NATIONAL
. . . to everywhere in Canada

SPORTS — DAY BY DAY

By FRED D. CRAIG

Tonight's clash between Generals and Westclox, the first tilt in the senior section of the Girls' Softball League playoffs, should prove about the most exciting seen in the loop this season. Westclox, after a slow start, surprised all and sundry by a winning streak that ran to seven straight game before it was checked by Generals last Friday night. The contest was a real argument however for the league leaders won by only 7 to 5 and with a couple of innings to go the two clubs were on even footing. In the playoffs anything is likely to happen and while the C.G.E. squad have won two out of three games from the Big Bens in the regular schedule that does not mean a thing so far, as tonight's argument is concerned. Westclox will be at full strength for the acid test while Generals will likely be without the services of Eleanor Craig who has her broken right thumb in a splint and will probably not see any action this week. Nothing has been given out from the Generals camp as to which of the club's three pitchers will draw the assignment tonight. Westclox are expected to start Marg Watson who has been tossing steady ball all season for the Big Bens. Tonight's game will start sharp at 7 o'clock and the umpires and players are asked to note that that does not mean 7.15. The game will be played at the Bowl and should be a wow.

* * * * * *

There will be another Girls' League playoff battle at the Ashburnham Bowl Wednesday night when Electrics and Brintons who finished in the second division of the loop will start a best four-of-seven game series for the junior championship and the Knox Cup. The two teams are very evenly matched on their season's record and they should have a lot of tidy arguments before the possession of the silverware for this season is finally decided. Both clubs have improved a lot during the season and they will go all out to beat each other in the final series. Leila Hughes who has pitched all the games for Brintons this season will be on the firing line for the Carpetmakers tomorrow night while Mary Larmer will do the tossing for Manager Bob Batley's team. The opening game of the series for the Knox Cup should produce good ball for both clubs will be trying hard to grab off the opener and get the edge in the series.

* * * * * *

Will Pack 'Em In

The biggest crowd of the year will be at Riverside Park tomorrow Wednesday evening when Plazas and Soldiers meet in the second game of their City League semi-final playoff series. The fans are still talking about the great battle the two clubs had in the first game of the round last Friday night when the Plazas staged a garrison finish in the ninth and took the decision 5 to 4 with a four-run rally, featured by Don Crowe's long homer. Tomorrow night it is do or die for the Soldiers. If they lose they are through for the season and the Plazas will move on into the league finals. On the other hand a victory for the Military team will tie up the series and make a third game necessary. Facing elimination the Soldiers can be depended upon to put up a memorable battle. No pitching selections have been announced but it looks as if the same pair of right-handers who battled it out the other night will again face each other. Powell who did so well until the ninth against Plazas will likely be sent back at them while Tom Parsons looks like the probable Plaza starter, as Dave Wilson is one of the big guns of the Wallace Canoe Club regatta committee and may be tied up there. The hockey squad will be without the services of Left-fielder Julian Wade who scored the winning run for them in the first game. He has left for Kingston to begin training in the Navy. Wednesday's game will start at 7 o'clock sharp.

* * * * * *

The jinx that Luckies have had over the Royals all season failed to follow into the playoffs with them and the second-placers managed to pull off a 9 to 8 ninth inning win over Manager Griffin's team in the first game of the semi-final round between the two rivals at Riverside Park last night. It was the second playoff game in succession to be settled in the last half of the final frame and it was an exciting battle with both outfits taking turns at leading, with both starting pitchers driven out of the game and with folks on the bases in almost every frame. Luckies had beaten the Royals three times in a row in the regular scheduled games and when they opened up last night's tilt by scoring three runs in the first inning it looked as if the hex were still on. However Royals fought back from behind twice and finally had the satisfaction of driving in the winner in the ninth and scoring their first triumph of the season over the third-placers. The series is by no means over. It was anybody's battle last night and the second game scheduled for Friday night will be crammed full of excitement.

* * * * * *

Pulling For Al Marshall

Most Peterborough folk will be pulling for Al Marshall to come through with his third victory in succession in the men's swim at Wallace Point tomorrow evening. The youngster by grabbing off Dominion, Quebec and Ontario breast-stroke titles has given Peterborough plenty of publicity and now that he is about to start training with the Royal Canadian Air Force and swimming may have to be abandoned for a while his home town friends are anxious to see him finish up with another victory in the big Wallace Point event which he won last year and also in 1940. If Marshall comes through tomorrow the Gordon K. Fraser trophy will become his permanent property. The men's swim is only one of the big events that will feature the Wallace Point regatta. A most entertaining card of paddling, rowing and novelty events will start at 2.30 o'clock and the swim program which in addition to the men's contest, includes also a half-mile event for women for the J. J. Duffus Trophy and junior events for boy and girl swimmers will start at 6 o'clock. It will be a big afternoon and evening's sport at Wallace Point tomorrow.

* * * * * *

Dick Fowler's victory over the New York Yanks yesterday was the biggest bit of news from the big top, so far as Canadians are concerned. Young Fowler, a graduate in a neat duel and the Philadelphia Athletics took the argument 4 to 1, although Roger Wolff was called in to finish the game. Fowler did not allow the Yanks a hit in the first six innings. Fowler was not the only Canadian-born pitcher to win a game in the majors yesterday. Aldon Wilkie the Saskatchewan boy with the Pittsburg Pirates got credit for a win over the St. Louis Cards yesterday. The Pirates won 6 to 4, driving Mort Cooper out of the ball game. The loss cost the Cards some ground as Brooklyn smothered the Phils 6 to 0 and their lead jumped to nine games. Boston Red Sox dropped two games to the Washington Senators and retained second place by one percentage point because Cleveland dropped their single game to the Chicago White Sox who have won nine games in a row.

* * * * * *

Sporting Chili Con Carne: Manager Fred Griffin of Luckies shifted his lineup around considerably for last night's game, moving Luke Jameson in from first base to do the catching, starting Bill Lewis at first and using Holly Mowry in the outfield....There must be something in a name. The only two homers so far in the playoff series have been hit by a Crowe, Don for the Plazas and Bob for the Royals....Only in one inning last night was the side retired in order....There was usually some one on the sacks.... Juveniles O.A.S.A. team will practice tonight at Riverside Park and a full turnout is expected....The protest entered by Knights of Columbus in regard to their loss to the Cubs last week was thrown out by the Catholic League protest committee last night....Ted Williams is again leading the batters of both leagues with a .341 average, one percentage point above Pete Reiser of the Dodgers....Maurius Russo of the New York Yanks is out for the rest of the season with an injured arm....With two one-run, ninth-inning victories in the City League playoffs already, the prediction that there would be plenty of exciting ball before the title was decided is well on its way to fulfillment....Newark Bears and Jersey City Giants had a real battle last night that went 10 innings that ended when Derry slammed out a homer to give Newark a 3 to 2 decision.

Gallons Sustain First Defeat In Seven Years

The dull weekend had no bad effect on the golfers at the Kawartha Golf and Country Club. Fraser Dunfield and Mrs. H. R. Scott had a tough job beating Mr. and Mrs. Victor Gallon in the Riley Cup—the Gallons' suffering their first defeat in seven years, a nice record.

Grudge battles are right in style at the club. Owen Cowley, the canteen stewart, has a little more respect now for the golfing ability of Bruce Meredith, the assistant pro. Owen challenged Bruce to nine holes of golf in the rain on Saturday. Bruce was one to many for him which will cost Owen a new Dunlop sixty-five. Not to be outdone though, you will find Owen handling an eight iron in almost all of his spare moments.

Lionel Browne and his long-hitting, par-busting side kick, Art Berube are extending challenges far and wide. They claim to be capable of handling any twosome of golfers in the category of Stan Whiddon and Charlie Low with a few spare sheckels to prove it.

Hap Wilgar nosed out Bud Weese in their match for the President's Cup. Bud still thinks the fates were against him and is willing to prove it any time Hap can get away from his priority reports.

Tom McArthur held Fraser Dunfield to a tie in the President's Cup. They both did a grand job of golfing and it's a toss up who will be the lucky man in the tie breaker.

The ball sweepsters were at it again. This time Charlie Low was the low net winner with an even par 35. Jack Watts put forth his best effort in a club championship match to win a ball with a net 35½. Lionel Browne, playing his best golf of the year with a net of 36 was the third winner and Joe Watson fourth with a net 37.

Saturday Results

	Gross	Hcp.	Net
C. Low	38	3	35
J. Watts	42	6½	35½
L. Browne	43	7	36
G. Putman	45	6	39
E. Asker	44	6½	37½
A. Heckman	47	9	38
J. Watson	44	7	37
D. Price	52	13	39

Stan Whiddon was the low gross winner in the ball sweeps on Sunday. Even though he couldn't handle a six-foot putt his gross was 78. Ken Currie after the lesson Jack Wats handed him on Wednesday got mad enough to come home with a 4 unde par 67. The handicap committee still have room to cut a few strokes from Al Hecman's handicap. The man is still cutting par by three strokes 69. Norm Finnie, Vern Selkirk and Charlie Low were the other ball winners with 72, 72, 73.

Sunday Results

	Gross	Hcp.	Net
L. Browne	88	14	74
S. Whiddon	78	6	72
C. Low	79	6	73
N. Finnie	81	9	72
A. Heckman	85	16	69
J. Remington	101	20	81
D. Price	107	26	81
G. Copping	105	20	85
K. Currie	87	20	67
J. Watson	90	14	76
C. Selkirk	105	29	76
V. Selkirk	93	21	72

In the ladies' section on Thursday, Mrs. Vern Selkirk led the way with a gross of 92 in the 18-hole competition.

Mrs. Clark Muir was the winner of the 9-hole match.

Mrs. Jack Watts was the winner of the ladies' club trophy and Mrs. C. Shaw the winner of the Spring trophy.

The ladies' club championship draw has been made and the following lineup should prove to have many an exciting match in it.

Mrs. V. Selkirk vs. Mrs. A. Sands
Miss R. McKee vs. Mrs. K. Smylie
Mrs. R. Turner vs. Mrs. H. Scott
Mrs. J. Watts vs. Mrs. C. Ray
Mrs. A. Clarke vs. Mrs. C. Shaw
Mrs. E. Riley vs. Miss F. Leach
Mrs. L. Browne vs. Mrs. G. Solmes
Mrs. G. Hill vs. Mrs. V. Gallon

Sports Menu

TONIGHT, TUESDAY, AUG. 11

Ladies' League:

Westclox vs Generals, East City Bowl, 7:00 o'clock. Final playoffs.

Catholic League:

K. of C. vs St. Peter's, Memorial Park, 7:00 o'clock.

WEDNESDAY, AUGUST 12

Men's City League:

Plazas vs Soldiers, Riverside Park, 7:00 o'clock. Semi-final playoff.

Ladies' League:

Electrics vs Brintons, East City Bowl, 7:00 o'clock. For junior championship.

Catholic League:

Cubs vs K. of C. Memorial Park, 7:00 o'clock.

Industrial League:

Watercraft vs Brintons, Dominion Woollens Field, 7:00 o'clock.

Yesterday's Stars

By The Associated Press

Buddy Blair, Athletics, and Ernie Bonham, Yankees — Former hit three-run triple to win first game; latter captured second with six-hit pitching.

Sid Hudson and Walt Masterson, Senators — Pitched double victory over Red Sox, latter with five-hit shutout.

Bob Elliott, Pirates—Tripled with bases loaded to lead way to victory over Cardinals.

Bob Kennedy, White Sox — Got two of his team's five hits and scored twice in triumph over Indians.

Kirby Higbe, Dodgers—Shut out Phils on four hits.

Combines Beat Indians' Ambush 12-11

TORONTO, Aug. 11—The Etobicokes, only paleface Indians in or out of a reservation, laid in ambush for Chuck Davidson and his Mimico-Brampton troops last night at Sunnyside. But the Combines proved themselves good Injun fighters and, although in serious danger several times, subdued the Islington Redskins 12-11. How close the verdict was is indicated by the fact that Mickey McDonald fired the shot that beat the Indians with only twenty seconds left. The success increased the Combines' hold on first place in the O.L.A. senior series.

The Indians had a big advantage in the second-quarter skirmishing when they outshot the hyphenates 6-2 to wipe out a 3-1 deficit of the opening session, but were outscored 3-2 and 4-2 in the last two quarters.

Most useful for the winners were Ken Dixon, McDonald, George Masters and Pete Anthony. Standing up manfully in the losing cause were Duke Henson, Emmet Creighton, Rhys Thompson and Ed. Haney.

Bucko McDonald, girth matching expansive grin, handled the game along with Piper Bain. The latter was caught in the manner of wrestling referees when he attempted to separate two combatants in the contest's only fighting which broke out near the end of the first quarter.

Two incidents amused the noble 600 in attendance. During the third quarter the south side temporary fence fell down depositing a dozen fans ungracefully on the Sunnyside sward. In the final frame Joe Murphy and Bill Anthony checked each other heavily in the northeast corner. Anthony went almost over the barricade and the Etobicoke player was ungentlemanly enough to help him entirely outside the field. For this unseemly blow to a man's dignity Jesting Joseph was sentenced two minutes.

Mimico-Brampton: Goal, Pete Anthony; defense, Mush Thompson and Milne; centre, W. Mullis; rover, Arthurs; wings, Bill Anthony and McDonald; alternates, Masters, Hayes, Gimblett, O'Connell, McPhail, Moe Thompson, Dixon.

Etobicoke: Goal, Red Creighton; defense, N. Gair and Rhys Thompson; centre, E. Creighton; rover, Harrison; wings, Gilkenson and Luther Vipond; alternates, J. Gair, Gillespie, Campbell, Henson, Haney, Hartley, Murphy, J. Creighton.

Officials — Bucko McDonald and Piper Bain.

Additional Sport On Pages 7, 10

BARGAIN USED CAR Specials!

At this time, we are offering special prices on our used cars. Come in early for best selection.

1941 Pontiac Opera Seat Coupe

This is an exceptional car at a bargain price. A 4-passenger club model, custom series, with opera seats. It's a General Motors style leader with low rakish lines, beautiful dark blue finish. Chrome accessories, good white wall tires. Has finger tip control, dual accessories, heaters, dual defrosters, radio, fog lights, slip covers, electric clock, "banjo" wheel. Full 30-day guarantee. This car has been driven such a small mileage that you'll have to finish breaking it in. A car new with all these accessories would cost over $1,400. Come in and see this car and let us quote you our price on it.

1937 Chevrolet Sedan

Finish in beautiful dark blue. Here's your opportunity to own a handsome, economical car at a price that will astonish you. $325.00 down. Good tires, good motor.

1939 Ford Sedan

DOWN PAYMENT $375.00

This car is a knock-out. Dark blue finish, chrome trimmed, heaters, defrosters, good tires. Low mileage.

1938 Plymouth 4-Door Sedan

Beautiful style —late series deluxe 4-door sedan with large roomy trunk and deep cushion broadcloth interior. Has original green finish with chrome trim. Mechanically it's exceptional. Good tires. A car you will be proud to own.

MANY OTHER BARGAINS TO CHOOSE FROM AT

J. K. HUGHES

CHEVROLET - OLDSMOBILE

340 WATER ST. PHONE 3533

YANKS SPLIT WITH A's—SENATORS THUMP BOSTON RED SOX TWICE

Newark Homer In 19th Clips Jerseys 3-2

By The Associated Press.

Shed a tear for Hughie East. The Jersey City pitcher allowed only two runs in 18 innings yesterday, but was touched for a homer by Russ Derry in he 19th that decided the International League's longest game of the year in favor of Newark, 3-2.

It was the longest contest in the league since Montreal defeated Buffalo, also in 19 innings, in 1933 and came within one frame of the record. That was set back in 1913 when Jersey City and Toronto battled through 20 scoreless innings.

Once before, on July 5, 1908, the same two teams collided in a 19-inning fray but that time it went into the record books as a scoreless tie.

Newark got its first two tallies in the sixth when Bud Metheny dumped one over the right field fence with one on. Jersey City squared accounts in the seventh on consecutive singles by Johnny Rucker, Gibby Brack and Sid Gordon.

After that the clubs fought on even terms until Derry's blow. George Washburn started on the mound for the winners but gave way to Milkman Jim Turner, late of Cincinnati, in the 13th.

The weather man permitted only one other game, Syracuse Chiefs defeating Baltimore, 1-0, for their fourth straight shutout. It was also the third consecutive game the Chiefs have won by a 1-0 score. Clayon Lambert was the winner this time, with the deciding tally coming in the third as Chico Rodriguez singled Chris Hartje home. Hartje had singled and went to second on Lambert's sacrifice.

Syracuse hurlers now have held their opponents scoreless for 40 consecutive innings. The victory lifted the club from a tie for sixth into undisputed fifth place, only a full game out of third in the tight race for playoff berths.

BRIGHT MOONLIGHT

At its brightest the moon has light equal to that of a 100 candle-power lamp at a distance of 22 yards.

CO-OP DANCE
—AT—
CHEMONG PARK
TO-NIGHT
9 p.m. E.D.T.
Music By
GALLOWAY'S ORCHESTRA
Admission
Gentlemen 40c - Ladies 25c

WED. A.M. SPECIALS
ODDS & ENDS
SURPRISE COUNTERS
10c COUNTER Including Remnants of all kinds of materials, brassieres, etc.
29c COUNTER Including Remnants, Panties, Halters, Shorts Blouses, Sweaters, Knee High Silk Hose, etc.
39c COUNTER Including Remnants, Lingerie, Blouses, Beach Wear, etc.
25% Discount On All Bathing Suits
UPTOWN SILK SHOPPE
404 George St. N. Phone 3619

MOVIE TIME TABLE

Centre—"Remember the Day", 1.28, 4.20, 7.10, 10.05; "Mr. Bug Goes To Town", 2.50, 5.45, 8.40.

Regent—"Moonlight in Hawaii", 1.30, 3.40, 5.50, 8.05, 10.20; "Mississippi Gambler", 2.40, 4.50, 7.05, 9.20.

Capitol —"In This Our Life", 2.05, 4.20, 6.35, 9.30. Quiz Program, 9.00 p.m. only.

Managers To Pay $200 Fine For Each Duster

NEW YORK, Aug. 11—(AP). — National League pitchers who feel the urge to throw bean balls in the future may do so—if their managers are willing to put out $200.

Seeking to curb a "dusting" practice which threatened to reach epidemic proportions, League President Ford C. Frick Monday notified each manager that he will be held fully accountable for such incidents, and would be subject to automatic fines of $200 where his pitchers were involved.

The edict came as an aftermath of the Brooklyn Dodger-Boston Brave game at Boston last Saturday in which Whit Wyatt of the Dodgers and Manuel Salvo of Boston engaged in a dusting duel. Wyatt was fined $75 for his part in the affair, and Salvo $50. Wyatt's performance included throwing a bat in Salvo's direction after he had been forced to the dirt by a pitch.

Frick also said that, in addition to the fines tacked on managers in cases involving their pitchers, the pitchers would be fined, with the amount determined through the umpires' report.

Rumblings of bean ball trouble have been heard periodically this season in the National League, with most instances involving the Dodgers. However, no direct action had been taken before.

In the last Dodger series in Chicago, the Dodgers charged that the Cub hurler, Hiram Bithorn, was using the bean ball. Bithorn was fined $25, but the fine was for throwing the ball at the heckling Leo Durocher, Dodger manager. The Cubs charged Kirby Higbe, Dodger pitcher, with duster tactics in the same game.

The Brooklyn club also was involved in stormy games with the Cardinals and Giants in which bean ball charges flew indiscriminately.

Frick emphasized that he was not going into any long investigations as to which pitcher started a bean ball duel, or the background of any feud.

"It has got to be stopped before somebody gets injured, and if this (the $200 fine) doesn't do it, I'll think of something else," he declared.

Major League Leaders

By The Associated Press

AMERICAN LEAGUE

Batting—Williams, Boston, .344
Runs—Williams, Boston, 93
Runs batted in—Williams, Boston, 101.
Hits—Spence, Washington, 144.
Doubles—Doerr, Boston, and Higgins, Detroit, 32.
Triples—Heath, Cleveland, 12.
Home runs—Williams, Boston, 24
Stolen bases—Case, Washington 26
Pitching—Chandler, New York, 13-2.

NATIONAL LEAGUE

Batting—Reiser, Brooklyn, .340
Runs—Ott, New York, 79
Runs batted in—Medwick, Brooklyn, 76
Hits—Medwick, Brooklyn, 131
Doubles—Hack, Chicago, 30
Triples—Slaughter, St. Louis, 16.
Home runs—Mize, New York, 19.
Stolen bases—Reiser, Brooklyn, 13
Pitching—French, Brooklyn, 11-1

DANCE
AT
CO-OP HALL
TONIGHT
MOLONEY'S ORCHESTRA
Admission 35c

Boston Major Leaguers "Spot" For Enemy Planes

Doing their bit for American defence, members of both the Boston Red Sox and the Boston Braves act as "spotters" for enemy aircraft on allotted nights. Shown, scanning the skies over Boston, are, LEFT to RIGHT, Coach Larry Woodall, Manager Joe Cronin and Pitcher Mike Ryba of the Red Sox.

'Rebel' Harbert Golf Favorite With Galleries

TORONTO, August 11. — Chick Harbert, the young Battle Creek Golf professional, did much more than win the St. Paul Open last Monday when he defeated Dutch Harrison in the play-off. He also scored another notable triumph for the nonconformists in sports.

Ever since he took up the game seriously, Chuck has been a nonconformist. As a beginner, he used what almost amounted to a cross-handed grip and stuck to it against all advice. Then as he started up the ladder as an amateur, his refusal to walk in the parade had him in constant trouble with the United States Golf Association.

Young Chick had his own ideas about things and no one could change him. Finally, the breach became so wide between himself and the U.S.GA that he turned pro It is no secret that the U.S.G.A. officials sighed with relief at the passing of the outspoken young fellow from their ranks

They Had To Like Him.

It is no secret, either that Chick wasn't exactly welcomed into the ranks of the professional golfers when he started on the southern tour last winter. And the resentment grew when he defeated Ben Hogan in the Texas Open playoffs.

The actions served their purpose, however, and it wasn't long until Chick took the play away from the ranking pros. As one of the P.G.A. officials admitted later, "Every town we went into and tried to capitalize on Hogan, the sports writers and galleries asked, "Where is the kind who beat him?" You can imagine that didn't set well with the pros.

Chick also started to commit the unpardonable sin of talking to the gallery as he played. This brought more resentment—but the galleries increased

For a time his victory over Hogan was considered just a lucky break. But when he held Ben even in their thirty-six hole match in the recent Ryder Cup series at Oakland Hills, the pros and the officials began to take notice. He stole the galleries away from more conventional stars.

What's more, he had a lot of fun with the galleries talking with them during the heat of the battle. One particular instance came on the eighth hole of the Ryder match where his second shot was off the green. Walking up to look at his lie, he glanced at the galleries, and noticed Mrs. Jeffries, wife of the Mayor. Chick remembered that Jeffries had registered a hole-in-one that morning.

The Crowds Love It

"Understand your husband is quite a sharpshooter," Chick said to Mrs. Jeffries. "I sure wish he was here to make this shot for me."

"Oh, you can make that one," he answered.

Chick smiled, then calmly sank his pitch for an eagle 3.

A few holes later, he got off a poor shot, then turned to the gallery and remarked, "I sure won't win this match with shots like that one." The galleries ate it up. It was something new in golf—but they liked it, even though the pros grew a bit bitter.

After Chick fired his 66 in the St. Paul play-off to win by nine strokes, the P.G.A. officials praised him lavishly. And Harbert must have got more kick out of that than the $1,000 cheque he picked up for winning.

Chick is not the first athlete—and he won't be the last—who was resented for his swaggering tactics as he came up the ladder. No ball player was more universally hated than Ty Cobb when he first started racing the base paths for the Detroit Tigers.

Ty believed he could accomplish anything he tried. And because of that he gained rank as the greatest ball player of all time.

The greatest nonconformist in the fight game was Gene Tunney. Before his first fight with Jack Dempsey he openly boasted that he would conquer the champion and take the title. This brought resentment from the public, but Gene didn't care. He did just as he promised. He beat Dempsey twice and became something of an idol.

They Got Away With It

Football has had its share of nonconformists through the years. The most notable examples were Harry Stuhldreher, quarterback of the famous Four Horsemen of Notre Dame, and Benny Friedman, Michigan quarterback in the middle twenties.

No more arrogant player ever strode on the gridiron than Stuhldreher. The players didn't like him, but his coach, the late Knute Rockne, was taken up by his confident swagger and kept him on the job. And under Harry's field generalship the team became the most famous in Notre Dame history.

Friendman didn't believe in the conventional, either. It often has been said that Fielding H. Yost, the Michigan coach, would go into tantrums on the bench as he watched Friendman do the unorthodox and then smile at his coach. But Michigan has had few quarterbacks to equal Friendman.

Now comes Harbert, a true nonconformist, to score another victory for the group and give golf some of the color it has been lacking. And it won't be long until all golf is singing his praises, just as the rivals did for Cobb, Tunney, Stuhldreher and the rest.

BASEBALL RECORD

INTERNATIONAL LEAGUE

	Won	Lost	Pct.
Newark	72	47	.605
Jersey City	61	54	.530
Toronto	60	59	.504
Montreal	60	60	.500
Syracuse	61	62	.496
Buffalo	60	62	.492
Baltimore	59	61	.491
Rochester	47	75	.385

Monday Results

Syracuse 1, Baltimore 0
xNewark 3, Jersey City 2
x—19 Innings.
Toronto at Montreal—Postponed.
Rochester at Buffalo—Postponed.

NATIONAL LEAGUE

	Won	Lost	Pct.
Brooklyn	75	33	.694
St. Louis	65	41	.613
Cincinnati	57	50	.533
New York	58	51	.532
Pittsburg	49	55	.471
Chicago	50	61	.450
Boston	45	65	.409
Philadelphia	31	74	.295

Monday Results

Pittsburg 6, St. Louis 4
Brooklyn 6, Philadelphia 0
Only games scheduled.

AMERICAN LEAGUE

	Won	Lost	Pct.
New York	72	36	.667
Boston	59	49	.546
Cleveland	60	50	.545
St. Louis	56	56	500
Chicago	49	55	.471
Detroit	53	60	.469
Washington	45	61	.425
Philadelphia	44	71	.383

Monday Results

Philadelphia 4-2, New York 1-3
Washington 9-1, Boston 3-0
Chicago 3, Cleveland 1
Only games scheduled.

AMERICAN ASSOCIATION

	Won	Lost	Pct.
Kansas City	65	55	.542
Columbus	63	55	.534
Minneapolis	64	58	.525
Milwaukee	62	57	.521
Toledo	59	58	.504
Louisville	59	60	.496
Indianapolis	59	61	.492
St. Paul	47	74	.388

Monday Results

Louisville 3, St. Paul 1
Minneapolis 9, Indianapolis 3
xColumbus 5, Kansas City 4
x—First game of doubleheader.
Milwaukee at Toledo (2)—Postponed.

Tribe Clips Out 11 Hits—Lose 3-1 To Chicago

By AUSTIN HEALMEAR
Associated Press Sports Writer

There doesn't seem to be much Boston Red Sox or anybody else can do to catch New York Yankees, but the Red Sox get another chance to-day to slow them down and renew a few personal duels at the same time.

As the Red Sox moved into Yankee stadium for a three-game set, they clung to second place in the American League by a lone percentage point but trailed the defending champions by 13 games—just one shy of the margin the Yanks held at this stage in their runaway campaign of 1941.

Although the Yankees divided a double-header with Philadelphia Athletics yesterday, they tacked a full game on to their lead with the help of Washington Senators who swept a twi-night twin bill from the Red Sox, and Chicago White Sox, who whipped Cleveland again last night.

It was the ninth straight victory for the White Sox and it enabled them to step into fifth place ahead of the Detroit Tigers.

One duel the customers will be looking for in the Yankee-Red Sox series is that between Ted Williams and Joe Gordon of New York for the batting crown which the Red Socker now wears. They are one-two among the hitters of the league, with Gordon only seven percentage points behind.

Down Sox 9-3

The Senators ponuded Oscar Judd and Mace Brown for 11 hits in taking the first game from the Red Sox, 9-3, last night, but the night second game was a pitching duel in which Walt Masterson of the Senators triumphed over Joe Dobson, although the Nats were out-hit, 5-4. A single by Stan Spence and a double by Bruce Campbell decided the issue in the first frame.

At Chicago, the fast-travelling White Sox collected only five hits off Chubby Dean, while the Tribe clipped Joe Humphries for 11, but the Sox won, 3-1. Dean walked in the run that put Chicago ahead to stay.

The Athletics tripped the Yankees and Red Ruffing, 4-1, in the opener of their double bill, but Ernie Bonham pitched the champs to a 3-2 decision in the nightcap.

In the National League, Brooklyn Dodgers blanked Philadelphia 6-0, in a two-night affair and increased their lead to nine games over St. Louis Cardinals, who went down before Pittsburg Pirates, 6-4, in the only other contest of the day.

Kirby Higbe handcuffed the Phils on four hits.

The Pirates, who drove Mort Cooper off the mound in a 16-inning tie game last Saturday, routed him again yesterday in the fifth inning of the playoff of that deadlock.

Quebec To Probe Attack On Frank Mann

OTTAWA, Aug. 11—(CP). — The Province of Quebec Racing Association announced last night it has requested an inquiry into an alleged attack upon Frankie Mann, Toronto jockey who is among the leading riders on the Quebec circuit this season.

Mann was arrested by Aylmer, Que., police Sunday morning on a vagrancy charge. He pleaded not guilty in Aylmer court last night and was remanded a week.

Mann, who was found sleeping on Aylmer Street Sunday morning with his lip cut, told police he and several other riders were attending a weiner roast at nearby Lake Deschenes when he was attacked from behind and forced to enter an automobile.

Tommy Gorman, president of the Racing Association, said the alleged attack has been reported to Marcel Gaboury, chief of the Quebec Provincial Police. Mann has engaged Crown Prosecutor Francois Caron, Hull, Que., to defend him against the vagrancy charge.

Mann was barred from Ontario tracks several years ago and has confined his riding to the Quebec circuit since that time.

Sport Shots From Britain

By ALAN NICKLESON
Canadian Press Staff Writer

LONDON, Aug. 11.—(CP)—Sharp pitching kept a Canadian squadron's softball team in submission while the bats of a Canadian night-fighter squadron nine hammered out an 11-5 victory in the first of what is expected to be a series of inter-station challenge affairs.

Wing Cmdr. Paul Davoud of Kingston, Ont., held down second base for his winning airmen, while the losing squadron's commander, Wing Cmdr. D. A. R. Bradshaw of London, Ont., hopped about as base umpire.

For the winners, LAC Jack Diamond of Regina and Sgt. Jim Matches of Park Head, Ont., hurled masterfully and never were in trouble after their mates collected a six-run lead in the opening frame. Matches started the first-inning splurge with a homer.

Racehorses, sold by auction at Stockton, brought "horse meat" prices. Total price paid for eight thoroughbreds was $465. It's a big comedown for the sport of kings but with horse meat at its present controlled price of from 15 to 23 cents a pound, the animals could be profitably slaughtered.

Perhaps these men of the Gospel previously played at famed Lord's but, according to an Australian airman on leave, New Guinea natives, taught cricket by the missionaries, "could give any of the Services' team a hundred start and beat them." The airman said their "bowling and fielding is a revelation" and that they play on camouflaged fields constructed by troops.

And speaking of cricket, an Australian expert's forecast that cricketers there soon would be forced to appear in shorts, instead of the traditional flanels, because of clothing coupon restrictions, brought this reply from Lord's:

"There could be no possible objection to the appearance of a player in shorts, even at Lord's, if it was induced by government restrictions."

A statement by a distinguished surgeon, Brig. C. M. Page, in the British Medical Joural, which said that "knee-joint troubles cause a good deal of short and long-term disability in the Army," and that "this source of wastage will continue so long as troops play football," brought this reply in a London newspaper's sports column:

"Admittedly football in inseparable from knee injuries, but army sports chiefs who are in a position to know told me the proportion is absolutely negligible. Mostly they occur in inter-unit matches...

"Soldiers..must have some amenities. They play football, they box, with a certain amount of disability risk. But the 'wastage' is more than compensated for by the benefits in health and mental fitness."

PRE CHRISTIAN HALOS

Halos have been discovered in pictures of gods on Indian coins dating as early as 58 B.C.

DANCE
SPECIAL
Tonight
OZZIE WILLIAMS
And Your Favorite Music
Ladies 25c
Gents 45c
SUMMER GARDENS
PETERBOROUGH

PLUS! A timely and sensational short, "INSIDE FIGHTING RUSSIA"
Color Cartoon "WACKY RABBIT," and the latest Capitol news events.
Extra! To-night 9 p.m. Only! On Our Stage "The Merchant Asks a Question"
See and take part in this radio quiz program! Special cash prizes! Fun galore!
CAPITOL Today

TO-DAY And WEDNESDAY CENTRE
TWO—OUTSTANDING FEATURES—TWO
The screen's most poignant romance! Claudette's most stirring role!

CLAUDETTE COLBERT in Remember the Day with JOHN PAYNE
AND ON THE SAME PROGRAM
"MR. BUG GOES TO TOWN"
FEATURE LENGTH CARTOON IN TECHNICOLOR
Extra! Canadian Universal Newsreel

DO YOU KNOW YOUR ARMY?

(28) ARTILLERY PERSONNEL CARRIER
This vehicle is a Heavy Artillery Personnel Carrier, as any good gunner could tell you. It's a four-wheel-drive vehicle used for the carrying of the men of a battery. It's seating capacity handles eight artillerymen.
The carrier is designed to replace the sedan and station wagon in fighting formations. This is a more durable vehicle, better suited to the rough going of the battle field.
The lad you see looking out is standing up in the front seat and looking out through a hatch which has a sliding roof. This is used chiefly for aerial observation. A battery in column-of-route will have occasion, in these days of heavy air-bombing, to be on the watch for death from the skies.

The Headlines In Every Paper | Regent | The Word in Everyone's Mind
YOU'D LIKE TO SAY—IT CAN'T HAPPEN HERE—EVERY SCENE IS TRUE
PRISCILLA LANE ROBERT CUMMINGS IN ALFRED HITCHCOCK'S Saboteur
(THE MAN BEHIND YOUR BACK)
with
Norman LLOYD Otto KRUGER Alan BAXTER
Alma KRUGER Dorothy PETERSON Clem BEVANS
STARTS WED. Also Thurs. - Fri. - Sat. Matinee Daily 1.30
NO ONE SHOULD MISS IT.
A 5 STAR PICTURE
TO-NIGHT ONLY—"MISSISSIPPI GAMBLER"—"MOONLITE IN HAWAII"

CHEX Radio Broadcast

1430 ON YOUR DIAL

TUESDAY, AUGUST 11

6.00—C.P. News
6.10—Ivoriettes
6.15—Old Timers
6.30—Capitol Entertainment
6.45—Songs by Victor Cremasco
7.00—C.P. News
7.07—Sportscast
7.15—Piccadilly Parade
7.30—To Be Announced
7.45—Vocal Varieties
8.00—News
8.05—Music By
8.15—Songs by Mary Hanlan
8.30—Vocal Varieties
8.45—Our Neighbors Series
9.00—The Farmer Asks A Question
9.30—"Cheers From the Camps"
10.30—Make Believe Ballroom
11.00—C.P. News
11.10—Organettes
11.15—God Save The King

WEDNESDAY, AUGUST 12

7.30—O Canada
7.35—Farm Fair
7.45—Morning Cheer
8.00—Canadian Press News
8.10—Your Hit of the Day
8.15—Toast and Coffee
8.45—Morning Devotions
9.00—Canadian Press News
9.10—Morning Masterworks
9.30—Invitation to the Waltz
9.45—Melody Time
10.00—C.P. News
10.05—Two Tunes By Todd
10.15—Between You and Me
10.30—Stars Over Hollywood
10.45—Coming Events
11.00—C.P. News
11.05—Return Engagement
11.15—Popularity Contest
11.45—Parade of Bands
12.00—Headlines In the News
12.02—News of Hollywood
12.15—Musical Sketches
12.30—News
12.40—Rhythm Roundup
12.45—Invitation to Syncopation
1.00—C.P News
1.05—Farm Folks Hour
1.15—Eb and Zeb
1.30—Song Shop
1.45—Tropical Moods.
2.00—C.P News
2.05—Make Believe Ballroom
2.30—The Curtain Rises
3.00—Canadian Press News
3.05—Today Your Letter Says
3.30—Sincerely Yours
3.45—Irene Quinlan, Piano
4.00—Canadian Press News
4.05—Mexican Fiesta
4.15—Construction Criticism Club.
4.30—Popularity Contest
5.00—Canadian Press News
5.05—Lindsay Salute
5.45—Novatime

Labor Scarcity Sends Fruit Up

OTTAWA, Aug. 11—(CP).—Shortage of farm labor is responsible for the increased prices being charged for fruit and vegetables, Wartime Prices and Trade Board officials said Monday.

Except for potatoes and onions, the price ceiling does not apply to fruits and vegetables which, it is estimated, are up about 20 per cent. above last year's prices. A greater increase is reported in prices of imported fruits and vegetables.

With most of the produce past the seasonal price peaks no extension of the price ceiling to other commodities is anticipated, though board officials are silent on this point.

Campaigns to provide emergency assistance to farmers through the employment of students and other part-time help has failed to meet requirements and in some centres farmers have engaged in competitive bidding for the services of available labor, sending wage rates far above last year's level, board spokesmen said.

This increased cost of harvesting has been passed on to consumers through higher prices.

MORE ABOUT—

Allied Gains

(Continued from Page 1)

air support given the invasion thrust directed by Vice-Admiral Robert Ghormley, commander of Allied naval forces in the South Pacific area.

Today's communique told of a third destructive assault in as many days upon Rabaul, main Japanese flank base in New Britain, and attacks on Japanese shipping south of Timor, more than 2,000 miles to the west, in which a heavy destroyer and two merchant ships were knocked out.

Japs Retreat at Kokoda

In the Kokoda sector of New Guinea, the announcement said, Allied forces strongly engaged the enemy yesterday and forced him to withdraw from prepared positions.

This was a variation from previous announcements of patrol activity in this theatre on the Papuan peninsula 60 miles east of the Allied base at Port Moresby.

An Australian government spokesman announced, meanwhile, that shipments of supplies of "highest possible value" that would "revolutionize offensive operations in the north" were landed recently in Australia.

"Supplies constantly are coming in," said the spokesman, who gave much credit to the negotiations recently conducted in Washington by H. V. Evatt, Australian attorney general and minister of external affairs.

"In three or four months Australia already has had results of Evatt's visit in the arrival of all kinds, such as army equipment, war materials and tanks," the spokesman said.

Henry Ford 2nd In Uniform

Lieut. and Mrs. Henry Ford, 2nd, photographed at Southampton, L.I., recently. Lieut. Ford is the son of Edsel Ford. Mrs. Ford is the former Miss Anne McDonnell, of Southampton.

YOUR SKIN CAN LOOK
Younger... lovelier!

Beauty-rich lather cleanses deeply, yet ever so gently
Eases and soothes sensitive skin ::: tones tired tissue
Keeps you petal-fresh; always fragrantly dainty

For a lovelier you use *Beauty-rich Palmolive!*

MORE ABOUT—

Total Of 140,000

Continued from Page 1

Nearly 40 P.C. Volunteer

Though men called up compulsorily are not required to serve outside Canada, officials report that between 35 and 40 per cent of those who enter the army on call volunteer for service anywhere in the world.

Administration of the compulsory system is under the direction of Maj.-Gen. L. R. LaFleche, associate deputy minister of National War Services, who says the system has worked smoothly and the men have been obtained without disturbances or clashes.

One of the problems of call-up officials is to keep pace with the men who enlist voluntarily before they are required to report for service. They have to call a larger number of men than they otherwise would, in the first instance, to allow for those who have enlisted of their own accord since registration and who fail to report their enlistment to registration officials.

They also have to estimate and allow for the number who will enlist voluntarily as soon as they receive their call-up notice and before the time set for them to report.

Officials estimate that since compulsory service started some 50,000 men called up have enlisted voluntarily before responding in response to their call but after receiving notice.

By so doing they have the satisfaction of saying they entered the service as volunteers and they also have somewhat more choice over the branch of the service in which they will serve.

MORE ABOUT—

10 Million Hogs

Continued from Page 1

The demand for Canadian ham and bacon comes not only from the United Kingdom. The United States has asked Canada to supply Alaska with bacon, in a move to conserve shipping space, while Newfoundland has also put in a bid for more of the Canadian product.

Another increase in British demand comes in a request that Canada supply British warships when they dock at Canadian ports.

All this foreign demand has cut to half the amount available for Canada's home consumption with packers permitted to turn into the domestic market only 35,000 hogs a week.

PATTENICK'S
Wed. Morning Specials

Flannelette BLANKETS
Good quality, with a deep nap on both sides. Each blanket whipped at both ends. Size 66" x 76". Large enough for a double bed. Cream color with striped borders.
Wed. morning only, each 99c

PART LINEN
DISH TOWELS
This special is always in demand. Multi-colored striped patterns. Size about 16" x 30." No more than 6 to each customer. Wed. morning only, each 11c

PATTENICK'S

Swallowed Key

Four-year-old Sharon Bell, daughter of a Vancouver, B.C., policeman, is shown upon her arrival in Philadelphia. The child swallowed a key from a peanut can and it stuck in her throat. Sharon underwent three operations in Vancouver to remove the key from her larnyx. Dr. Chevalier Jackson will try to save the girl's life by operating at his famed Bronchoscopic Clinic in Philadelphia.

LAKEFIELD

Excellent Talk Lakefield W.I.

LAKEFIELD, Aug. 11.—(ENS).—Miss Laura Quinn entertained the Women's Institute Thursday afternoon at her home beside the Otonabee.

The opening exercises, repeating the opening Ode and the Lord's Prayer were followed by the treasurer's report. A letter was read from the Navy League of Canada in which they expressed their appreciation to the workers, who under the excellent guidance and leadership of Mrs. A. Davis had raised the sum of $43.67 on their tag day for the Navy League on July 25.

It was decided to fill six ditty bags for the navy and the conveners were appointed as follows: Mrs. Howard Bullock, Mrs. A. Windsor, Mrs. Stanley Higgins and Mrs. Roy Bullock. These conveners will appreciate any donotions from friends interested in this work. The bags are to be filled by the October meeting. Mrs. A. Kingan was appointed to look after the knitted garments for the bags.

The members are making an auto rug, each contributing some old woollens for it. When it is completed tickets will be sold on it to swell the funds for the war project.

Two dollars was voted to help the junior girls' project.

The Institute's display of work for the navy is being shown at the Lakefield Fair.

The fifteen members present each answered the roll call by a donation to the ditty bags.

An Interesting Talk.

Mrs. J. Murphy and Mrs. A. Darling prepared the program for the afternoon Mrs. Murphy gave a very interesting addess, choosing as her topic, 'Citizenship.' Her talk opened with the following recipe for better citizens: Take two pounds of love, ½ pound good looks, ½ pound sweet temper, ½ pound buttered youth, 2 pounds of self-forgetfulness, ½ ounce dry humor, 2 tablespoons of sweet argument, 1 pint of common sense. Put the flower of love, good looks and sweet temper into a well furnished home; mix the butter of youth together with blindness to faults and self-forgetfulness, throw in dry humor and sweet arguments, then add to the above. Pour in rippling laughter and common sense, work together 'til well mixed and bake gently forever.

We have quite a number of our local girls doing their bit in serving their country by working on the fruit farms, said Mrs. Murphy. By doing this our girls will make better citizens and learn to take their part in community life. Since our war industry has gotten under way it is taking so many mothers from their homes to work in factories and offices that it is not a good policy in cases where the home and family have to be neglected. We must put important things first and what is more important than the home? Neglect of the home will take generations to outgrow. We need women and girls for our industry but there are still many thousands of others who can be absorbed in needed war work before requiring the services of mothers. There are still many ways in these times to help without neglecting our homes; by preparing nourishing meals, taking care of kitchen utensils, and carefully mending all clothing. We would also make better citizens if we were more appreciative of services rendered to us and our community and showed kindness to those less fortunate than we are.

Man has one power in particular which is not sufficiently dwelt on. It is the power of making the world happy, or at least of so greatly diminishing the amount of unhappiness in it as to make quite a different world from what it is at present. The power is called kindness.

We must do more thinking these days just as the genius of men who plan the work of a hundred thousand people that together they can produce a complete four-motored bomber in an hour. We should not think only of our own white race of people but we must show kindness to people of every race. As Carlyle said: "Our grand business is not to see what lies dimly at a distance, but to do what lies closely at hand."

Mr. Darling then conducted a very interesting contest on birds.

A vote of thanks was tendered Miss Quinn for her hospitality and the ladies adjourned to the spacious verandah, where a pot luck lunch was served with cold water as the beverage.

MORE ABOUT—

German Tanks

Continued from Page 1

er valley were smoky, charred patches as the fearful struggle swayed back and forth, Russian dispatches said. There were still no authentic reports as to the fate of the rich Maikop oil fields 60 miles to the southeast of Krasnodar, but dispatches spoke of violent explosions and great smoke clouds in the battle-area there.

In its first mention of fighting in the Maikop region, the Soviet communique said the Germans had launched several attacks there and "succeeded in gaining some ground." Five hundred Germans were killed in the fighting. The Maikop fields produce seven per cent of Russia's oil.

Far to the north of the flaming Caucasus battlefields, the Red Army fought grimly and with more success to keep the Germans from Stalingrad and the Volga. Near Kletskaya, 75 miles northwest of Stalingrad, 2,800 Germans were reported killed in one sector. Southwest of the city, near Kotelnikovski, the fighting was described as "very tense." One Red Army unit was reported to have killed more than 900 Germans.

EFFICIENT SILOS

Silos are usually round because silage may spoil in corners of rectangular storage buildings.

Down In The Mouth

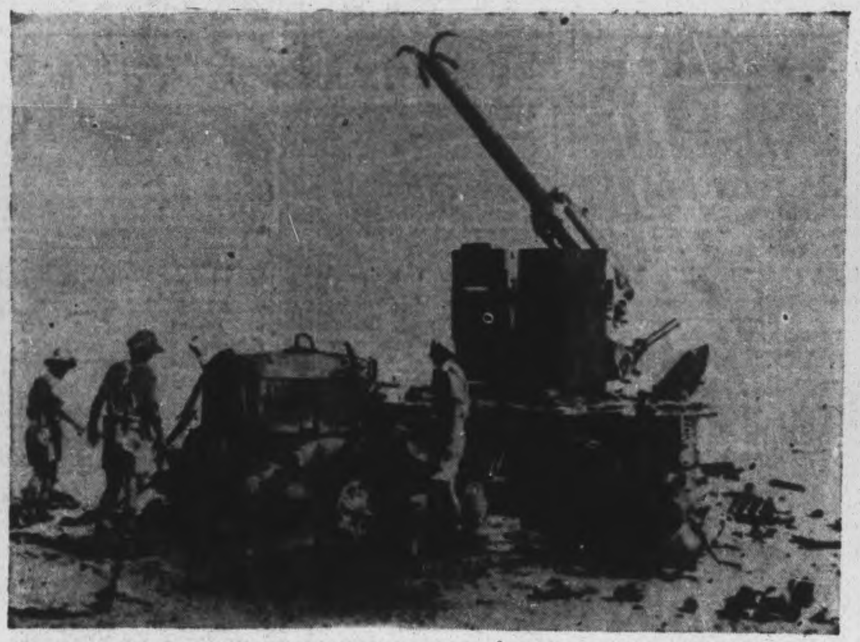

One of General Rommel's famous 88-mm. anti-tank guns is pictured after it had been struck by high explosive shells fired by New Zealand 25-pound field guns during a battle on the desert. Note how the Germans blew up the barrel of the gun before abandoning it. This picture backs up the statements of officers returning from the desert who have said that the Nazi 88-mm. anti-aircraft gun could be dealt with.

Tokyo Attempts Blackmail With Moscow

By JOSEPH DYNAN,
Associated Press Staff Writer.

RIO DE JANEIRO, Brazil, August 11.—(AP). — Although our contacts were restricted after the Japanese attacked Pearl Harbor December 7 we were able to learn that current relations between Russia and Japan may be a tremendous factor in the course of the war.

Japanese close to the foreign office indicated to us that negotiations were going on, although as told to us the discussions seemed more in the nature of blackmail.

These sources let it be understood that either last April or May the Japanese informed the Russians it would be "wise" to safeguard the Japanese-Russian neutrality pact of 1941 by giving Japan control of the Kamchatka Peninsula, the Northern half of Sakhalin Island with its oil and coal deposits and the Maritime Province which leads down to Valdivostok.

These things may have been told to us to weaken our morale by making us think our Russian allay in behind-the-scenes deals was about to barter away bases from which the Japanese fear they may be raided some day.

At any rate, the Japanese were represented as blandly asserting that such Russian cooperation with Japan would preserve peace in the Northern Pacific and thwart alleged plans of the United States and Britain to attack from Russian territory.

The Russians also were said to have been assured this would protect her from being dragged into a Far Eastern War.

Our informants said that after proposals and counter proposals the Russian virtually agreed to gife away Kamchatka and the Northern half of Hakhalin, but flatly refused to give up Vladivostok and insisted that the territories ceded should not change hands until after the war.

When we left Japan late in June the best available information was that the negotiations were in deadlock.

Although the Japanese press printed practically nothing about Japanese-Russian relations, Americans imprisoned at Sugamo prison were told by guards that they were being called for active military duty in Manchukuo in the late summer.

Bethany News

Master Donald Derrick of Peterborough spent last week the guest of his small friend, Pomeroy.

Mr. Edwin Veale was a visitor to Lindsay on Friday

Mr Isaac Morton of Cavan was a visitor to Lindsay on Saturday.

Miss Elsie Richardson left on Saturday to visit her cousin, Miss Ida Staples, at Grass Hill for a few days.

Mrs. William Philipps and Miss Betty were visitors to Lindsay on Saturday.

Many from Bethany attended decoration services at the Fallis Cemetery on Sunday afternoon.

Mr. T. Armstrong of Fraserville was a Sunday guest of friends in the village.

Read 250,000 Heads

BRIGHTON, Eng.—(CP).— Prof J. Millott Severn, 82, founder of the British Phrenological Society, is dead. He had read more 250,000 heads. Of Winston Churchill he said: 'He loves to spring surprises on others and, while seemingly letting others have their own way, quietly gets his own.' Of Hitler (from photographs): 'The most callous, ignoble, bombastic, unscrupulous and ruthless murdered of all time.'

Bad Breath Kisses are No Fun!

Play Safe... Use COLGATE'S TOOTH POWDER!

If it's kissin' you're missin', remember this—76% of all adults have bad breath. And unfortunately, OTHERS always detect is before YOU do yourself. Take no chances! Use Colgate's Tooth Powder ... clean your breath as you clean your teeth.

Scientific tests prove conclusively that in 7 out of 10 cases Colgate's Tooth Powder *instantly stops* oral bad breath.

SAVES YOU MONEY! Compared to other leading brands, a large tin of Colgate's gives you up to *30 more brushings*, a giant tin up to *46 more brushings*—for not a penny more!

TIP TO SMOKERS! Colgate's Tooth Powder is one of the quickest, easiest ways to guard against tobacco stain and tobacco breath!

COLGATE'S TOOTH POWDER 12½c, 25c, 40c

CLEANS YOUR BREATH AS IT CLEANS YOUR TEETH

Ban Mattresses To Save Springs

WASHINGTON, Aug.10.— Complete revision of order L-49, covering beds, springs and mattresses, to further curtail use of iron and steel in their construction was announced by W.P.B.

Production of mattresses was banned as of Sept. 1 and of studio couches, sofa beds, and lounges as of Nov. 1, if they contain iron or steel. During August manufacturers of mattresses, pads and pillows may use only up to 100 per cent. of their average monthly consumption of iron and steel during the year ended June 30, 1941, provided it was already processed and fabricated.

Acquisition and use of buttons, ventilators, handles and eyelets are not affected by this portion of the order, but acquisition of iron and steel for use in these products is prohibited after Aug. 1 and use of iron and steel in the manufacture is banned after Sept. 1.

During August and September manufacturers of springs are limited to 25 per cent. of the average monthly consumption of wire used in the production of these products in the year ended June 30, 1942, and beginning Oct. 1 quotas are established on a quarterly basis. For the coil, flat and fabric springs, manufacturers are limited to 6.25 per cent. of the wire used during the base year. For box springs, the quota is 12.5 per cent.

Acquisition of iron and steel to be used in studio couches, sofa beds and lounges is banned as of Aug. 1. Fabrication of any parts, other than joining hardware is prohibited after September. Manufacture of any of the products with iron or steel, other than hardware, after Nov. 1 is completely prohibited.

14 Pay Up

NORTH BAY, Ont., Aug. 11 (CP)—Police court literally went to the dogs here one morning when 14 persons appeared on charges of failing to purchase dog licences.

Quality You'll Enjoy
"SALADA" TEA

One Telephone *LESS*
... perhaps for the duration

"Internal injuries" caused by a fall may lay up a telephone set for the rest of the war. Some of its more than 200 parts are easily broken ... and today they may be hard or even impossible to replace.

Even if replacements *are* available, it takes tires and gasoline and time to send around a serviceman; takes man-hours and strategic materials to make repairs.

On Active Service *Giving Wings to Words*

M. H. RIDDLE
Manager.

MAIN STREET TOPICS

SPITFIRE FUND GROWING.

Inspector James F. Reid, Dominion treasurer, reports that the Canadian police second Spitfire Fund lacks only $200 of the $20,000 mark. The fund is being raised to supply a machine to take the place of the first police Spitfire shot down by the Germans some time ago.

DOMESTIC TROUBLES

Two young men, both charged with assaulting their wives were arraigned in police court this morning. W. B. Gordon appeared for one of the accused while the other was undefended. In both cases there was a remand until tomorrow with bail fixed at $300.

CADETS INSPECT PLANES

With local interest in the Air Cadet training movement stimulated by the visit of Sir Ellsworth Flavelle and his address to the Peterborough Rotary Club, news of the progress of the Belleville Air Cadet squadron should be timely. The Belleville cadets have been in training for some time, undergoing foot-drill and other elementary training and Monday night members of the squadron had their first experience with Link trainers when they visited No. 5 Initial Training School. Belleville reports that the strength of the squadron will be greatly increased as soon as the vacation season is over.

BOYS ARE REMANDED.

Three young boys picked up on the street early this morning on a charge of vagrancy appeared before Justices of the Peace Vincent Eastwood and Mayor Hamilton in police court this morning on a charge of vagrancy, and were remanded at the request of the police. The youths were arrested by Officer John Stevenson.

FINED FOR DRUNKENNESS.

Mayor James Hamilton occupied a seat on the bench at police court this morning, alongside Vincent Eastwood, the two Justices of the Peace presiding in the absence of a magistrate. Most of the cases went over until a further sitting, but two men who pleaded guilty to having been drunk were fined $10 and costs. One of them had been arrested in a restaurant; the other on Murray Street.

JOINED TOGETHER.

Pte. Norman Dwyer, son of Mrs. Mary Dwyer, 231 George Street, and his brother-in-law, Pte. Kim Masters, 231 George Street, are both with the Prince of Wales Rangers in British Columbia. The two signed up together in March and were members of the Rangers before they went active. Pte. Dwyer drove Dinsdale's truck and Pte. Masters worked in the Martin-Hewitt plant. Both attended school in this city.

The Peterborough Examiner

VOL. LXXXVI, No. 34 — PETERBOROUGH, TUESDAY, AUGUST 11, 1942 — PAGE 9

17,000 Boys In Air Cadet Units

Summer Home Burns At Gore's Landing

GORE'S LANDING, Aug. 11. — (ENS).—Explosion of a coal oil stove at 11 a.m. to-day blazed through the summer cottage adjoining Kenneth Herald's tourist camp, reduced it to ashes with most of the contents, and for an hour or more threatened the next door home of John MacKenzie.

The building was erected eighty years ago and was the first factory in which the well known cedar-ribbed Herald canoe was manufactured. Daniel Herald and his family lived upstairs and the ground floor was his workshop. The business passed into the hands of Herald Brothers and finally became the Rice Lake Canoe Company. The old shop and the Herald family have been closely associated with the Gore's Landing through all its years as a Rice Lake summer resort.

The house was rented for part of August by visitors from Ohio. They went out to the store this morning, leaving an elderly man alone in the building, which had been converted into a comfortable summer home. In some manner the oil stove in the house exploded, and presumably the old man, who was sleeping, could do little in the face of the flames that threatened to envelop him, so he managed to escape with a slight singing.

The whole interior was ablaze in less than ten minutes, and the building was doomed from the outset. A bucket and chemical volunteer brigade worked strenuously to save the adjoining garage and Mr. MacKenzie's house, which was only a few feet from the burning cottage. Estimate of the property loss was beween $1,500 and $2,000.

Time To Duck

LONDON, Aug. 11—(CP).—Civilians have been advised to duck for cover during air raids now that Britain's new secret anti-aircraft guns are being brought into action. Shells from the new guns splinter more widely and in large pieces than shells used in the old guns.

Bouncer Needed

SUDBURY, Ont., August 11 — (CP) — Frank G. Fera local theatre manager, is considering hiring a professional bouncer. When he personally attended to an intoxicated and insistent patron, the manager went to hospital with a broken leg.

DOCTORS ON CALL.

The Peterborough Doctors are observing Wednesday Afternoon as a Half-Holiday throughout the year. Those on call on Wednesday Afternoon and Evening of this week are: Dr Moir, Dr. Chenoweth, Dr. Morgan.

W. P. C. C.
REGATTA
AT
Wallace Point
8 miles south of Peterborough on the Otonabee River
WEDNESDAY, AUG. 12
2.30 P.M.
Mile Swim at 6.00 p.m.
Admission 25c. Proceeds to British War Victims' Fund

W. R. TURNER
Phone 4971 — 195 Simcoe St.
Heating—Plumbing
Sheet Metal Work
CONTRACTING, JOBBING, REPAIRING
"CRANE" PLUMBING FIXTURES
"HECLA" FURNACES
"IRON FIREMAN" STOKERS

Soap Rationing Rumors Starts Stampede

Rumors of approaching soap rationing started another run on the grocery stores Monday, but reports today indicated that this buying flurry had subsided as suddenly as it had begun.

Several grocers told the Examiner they began wondering yesterday morning what was causing the splurge in soap purchases, and finally they learned from some women, and men too, that some radio broadcast had sent forehanded folk from their homes to get in an extra supply of soap, bars and chips, "just in case..."

"One man came back three times," a clerk said. "He'd buy three or four boxes of chips, and a dozen bars of soap, off he'd go with his load. He did that three times, putting a lot of concern into his idea of outreaching the rest of people and probably beating the Price Control Board to a new order."

Several heads of local stores said that this jittery buying was getting to be a nuisance.

"It has got past the stage of novelty," one man said, "and people rushing around thinking they are getting ahead of others make themselves ridiculous when they go to the extreme of Monday's soap rush."

Some other local residents were bitten by the panic bug and decided that pepper might be scarce so they stocked up on this commodity way beyond their needs, others tried storing up table salt, the most common article in any grocery store.

So far as the Examiner can learn, the rush is definitely unjustified, as there is no shortage, nor any likelihood of a shortage of soap, pepper or salt.

Police Warn Erring Cyclists

Many complaints have been received by the police department in regard to the practice of cyclists riding their wheels over the C.P.R. footbridge.

Several pedestrians have been struck by bicycles and in one case recently a baby carriage was hit and as a result a child was spilled out on the bridge and came close to rolling off.

It is an offense against a city bylaw to ride wheels on the bridge and today ten or twelve summonses were issued by the police department to cyclists who were caught indulging in the practice.

This batch of invitations to police court is just a fore-runnner of a flock of more if riders continue to violate the bylaw, police say.

The Stars Say

By GENEVIEVE KEMBLE

For Wednesday, August 12

THE ASTRAL AUGURIES for this day may be read as generally propitious and encouraging in all the affairs, business as well as social, domestic, affectional and in many branches of cultural activity. It may be found that superiors employers and those in power are ready to assist all meritorious objectives, although it would be well to give proper consideration to any matters that come up or decision.

Those whose birthday it is may anticipate a year of progress and fulfilled ambitions in both business and private life. Intellectual and cultural affairs should be under splendid impetus for development, although a certain tendency toward doubt, indecision and confusion should be taken in hand for concentration, direct action and well-organised effort. Also the incentive to substitute expediency for principle should be suppressed. In worthy aims employers, superiors and higher ups are ready to give encouragement.

A child born on this day should be versatile and ambitious with much intellectual and cultural talent, although disposed to attain its ends in the easiest way.

Rotary Given Outline Of Organization

In describing the work of the Air Cadet League of Canada, Sir Ellsworth Flavelle, chairman of the Ontario committee of the Air Cadet League, told Rotarians that the people of Canada must become more air-minded, and that that was one of the biggest contributions that the League was making to the National War Effort at the present time.

The Air Training Corps in England, which was started about 1937 or 1938, is the backbone of the present Canadian League which is for boys between 15 and 18 years of age, who may later join the R.C.A.F. The two main reasons for the formation of this League are to have training for civilian aviation and to make it sort of a feeder for the R.C.A.F. In this latter case the aim is to give entry and training that will do away with initial training schools so that boys can swing right into the main work in the R.C.A.F. Boys having this training have covered the first three months of regular air force training. It will also help equip boys for commercial and industrial flying in peace times.

"In the work to date," he said "there have been 153 air squadrons formed in the Dominion comprised of about 17,000 boys, and there are 42 in Ontario alone with about 4,000 to 4,500 enrolled. By the summer of 1943 we hope to have 25,000 boys taking this very vital work.

Saves Nation's Money

"There are many advantages offered by this plan. The pre-entry training saves time in the air force training scheme and millions of dollars for the government who otherwise would have to set up initial training schools. Since the course is given while the boys are still in school, it is felt that they throw themselves into the work with a much keener avidity than older men are accustomed to do.

"Then it develops discipline of thought and action and helps to bridge the gap between the ease of civilian life and the rigors of military life. After a boy has studied with the Air Cadets, when he is sent to Manning Pool or some other training centre of the R.C.A.F., he does not go in a stranger and a greenhorn, but with a very important part of his basic training behind him."

Sir Ellsworth Flavelle continued, saying, that it plans to toughen the lads and bring about an even greater physical fitness, and it is accomplishing that to an amazing degree. There is an M.O. appointed to every unit and the boys must submit to rigid physical examinations, and there is a strict check kept.

The Air Cadet League is a civilian organization and it is being kept under civilian control because of the desire for unbroken operation after the war. If it were a part of the R.C.A.F. it would be disbanded when the war is over. Also with civilian control there are no holdups effected because of the rank of different officers. This League is not a form of militarism, and the R.C.A.F. prefers to see that it is kept under civilian control. The R.C.A.F. is so hard pressed with the superb job of the Commonwealth Air Training scheme that they have neither the time nor the personnel to devote to this, but they are giving the organization close backing and enthusiastic support.

R.C.A.F. Guides Work

All training is done under R.C.A.F. guidance and it has set up a department just for handling the development of this Air Cadet plan, and this League is the only one sponsored by the R.C.A.F. This summer there have been various instructor camps at R.C.A.F. stations where men are being trained in the work so as to be ready for the boys in the fall. There are camp facilities for two weeks supplied them and they do the same work as the R.C.A.F. are doing.

"Man power must be developed and it should be done when they are boys, before they get off on various tangents. There is nothing better than the air cadet syllabus where the boys have 300 hours in school. The course lasts two years, and contains 20 per cent of the school curriculum and 80 per cent new activities"

He said that the cost of uniforms for each boy was about $15 and to outfit a squadron of 50 would cost about $1350-$1500. It is not intended that these Air Force League squadrons infringe on the work being done already by the army cadet corps, and both are necessary, he concluded.

The speaker was introduced by Gordon Matthews and the vote of thanks was moved on behalf of Rotarians by Ward Smith.

Snake, No Milk

SHELBURNE, Ont., August 11 — (CP) — Mrs. George Saunders of drayton did not find a bottle of milk on her doorstep the other morning. She found a milk bottle, containing a garter snake. The mystery is still unsolved.

Professor Of History

BRANDON, Man., Aug. 11—(CP). —Rev. D. S. Traill of Montreal, has been appointed Professor of History at Brandon College, it was announced here.

War 25 Years Ago

By The Canadian Press

AUGUST 11, 1917—First Japanese contingent arrived at Vladivostok to join Allied troops. The liner, City of Athens, was sunk by mine off Capetown.

John F. Frank Enters Naval College

An unusual honor has been bestowed on John Frank, son of Captain R. W. Frank and Mrs. Frank of this city, as he is one of the 100 young men from all Canada chosen to train at the newly opened Naval College at Hatley Park, British Columbia.

This college, first of its kind in Canada, is the navy equivalent to Royal Military College, and the candidates chosen from the more than 1,000 interviewed had to have the highest physical, educational and mental qualifications to meet the exacting requirements set down by the examining board.

John Frederick Frank, 17-year-old Collegiate graduate, is fitted both by training and background to gain a naval commission with high marks. His father, Captain Frank, well known Peterborough dentist, is a veteran of World War 1, and is now serving again in World War 2. On July 19, just 25 years ago he was named Canadian champion and all-round athlete of the Canadian Forces Overseas.

The son graduated from the Collegiate with senior matriculation this past midsummer, and was prominent in rugby, hockey, swimming and canoeing. Last term he won the special prize donated by the C.G.E. Company for public speaking among the students. He chose as his subject, "An All-Out War Effort," and his discourse was a masterpiece.

He enters the college October 15, and at the end of a 2-year course graduates with a naval commission.

Blood Donors Forget To Obey Orders

What would have been a morning of record attendance at the Blood Donors' Clinic with almost fifty donors giving transfusions, turned out to be something of a washout because so many of the prospective donors forgot to obey the diet rules and had butter and cream, eggs and bacon for breakfast. So out of 47 men, only 26 could be used. The Red Cross are urging that those who are interested in this work try to remember about eating no fats before they give their blood.

Dr. S. W. Caldwell, supervisor of Health Services for the Province, Canadian Red Cross Division, paid a visit to the Clinic Monday. He pointed out how well the Clinic had been laid out, so that the donors are put through systematically and with the least confusion, and what a splendid job the Red Cross had made in transforming the old garage into such a modern and efficient place.

"The people of the Peterborough community have been making a splendid response in their Clinic which is one of 35 established or in the process of being established throughout the Dominion, 20 of which are in Ontario," he said.

"Since the first of January, the 35 clinics have made 100,000 blood donations in contrast with 31,000 during all of 1941. At present the clinic shipments for the Dominion average about 3,500 a week and it is hoped to have 4,000 a week by September 1, and by a further extension of the work to have 6,000 a week before the end of the year.

"While this appears to be a big program, it doesn't begin to fill the need of the Canadian armed forces, to say nothing of the forces of the other United Nations. Since it takes 5 donations for the treatment of one average case, the reserve provided by the 100,000 donations gotten this year is only sufficient for 20,000 casualties. It can be seen at once that in the event of Canadians being used as the dagger point in a coming invasion of the continent there is still a tremendous job to be done by the Blood Donor Service of the Red Cross."

Dr. Caldwell expressed the hope that industry and other organizations will continue to feel a sense of responsibility in obtaining donors in order that Peterborough may continue to fill her normal quota to help the war effort.

Make One Arrest

SWAN RIVER, Man., Aug. 11. — (CP) —Police announced last night they are holding one man in custody following the death in hospital here Sunday of Metro Makichuk from head injuries alleged suffered in an altercation at the nearby Alpine community dance hall Saturday night.

Genelco Plant Head Visits Petawawa

Ian McRae, one of the youngest plant executives in Canada, and vested with the big task of managing the Genelco plant, paid a visit to Petawawa recently and he is shown ABOVE with the following staff officers. From LEFT to RIGHT, Ian McRae, Peterborough; Major-General J. C. Murchie, vice chief of the General Staff; Brig. A. V. Remaine, Petawawa Camp Commandant; and Brig. E. G. Weeks, Deputy Chief of the General Staff.

(Canadian Army Photo)

Peterboro City Wants To Adopt Canadian Ship

Commenting on an Examiner editorial suggesting that Peterborough should request the Navy Department for the privilege of being nominally represented in the growing fleet of corvettes. City Clerk Outtram said today that the council had been making representations to the Department for a least a year asking that one of the new ships be given the name Peterborough.

"The first proposal was made at least a year ago," Mr. Outram said, "and Mayor Hamilton renewed the correspondence several times this year. The following is a quotation from a letter sent to the Hon. Angus Macdonald only a week or so ago: 'More than a year ago I wrote the head of the Department in the naval services who appeared to be responsible for the naming of ships, and I was assured then that Peterborough would not be overlooked.'

I think it only fair to the council to let it be known that this proposal was not neglected. Naming a corvette entails a responsibility of providing a considerable part of its furnishings, and the council was quite willing to assume that cost also. Mayor Hamilton had considered a public appeal for funds just as soon as Peterborough was advised that its names was to be given one of the corvettes."

ULTRA-VIOLET RAYS

The summer sunshine contains more than ten times the effective ultra-violet of winter sunshine.

Hundreds Mourn Death Of Indian Guide

Henry Madden Howard, dean of Indian guides throughout the entire Peterborough district was buried on Sunday afternoon in the Indian Cemetery at Hiwatha following a church service that attracted more people than the little church could accommodate.

Madden Howard was 82 years of age and was a son of the late Henry Howard and Susan Spencer, and he had spent his entire life at Hiawatha on Rice Lake. For more than 65 years he acted as guide to Americans and Canadian fishermen, and his honesty, and charm of manner gained for him a host of life-long friends. Some time ago he suffered a heart attack while out guiding and was taken to the hospital. He recovered but suffered a relapse a short time after returning home, and the last seizure proved fatal, with death coming on Friday night last.

The late Madden Howard was married three times, and is survived by his widow, four sons and six daughter. Hanlanx, Madden, and James of Hiawatha, William of Lindsay Mrs. A. Whetung, and Mrs. Johnson of Curve Lake, Nona, Oregon, Mrs. Sellaby, Mrs. George Crooks and Olive of Hiawatha

A profusion of floral tributes from all parts of the States and Canada along with many more from friends in the immediate vicinity of Hiawatha indicated the high place which this elderly guide had in the hearts of many people

The Rev. H Lander conducted the funeral service at the United church Hiawatha, on Sunday afternoon and it was one of the largest funerals in the district for several years.

Britain Boosts Bacon Contract Quality Meets High Standard

"The new British bacon contract asking for 700,000,000 pounds in the coming year, an increase of 100,000,000 pounds over this year's agreement is not only a tremendous order, but it is an eloquent compliment to the quality of the Canadian hog and the wartime work the Canadian farmer has been doing," said F. C. Paterson, agricultural representative, in a statement this morning about the news from Ottawa reporting that Great Britain is prepared to buy every pound of bacon this country produces,

"The increase of 100,000,000 pounds is more than we used to export some years ago prior to the war," Mr. Paterson said. "That is one phase of the proposed contract. Again, it has been generally estimated that it takes seven pounds of grain to produce one pound of what the trade calls Wiltshire sides. Assuming that basic feeding quantity, it will take more than four billion pounds of grain to produce the 700,000,000 pounds of bacon wanted by Britain for the twelve months beginning November 1 next. These are round figures which may convey some slight idea of what the Canadian farmer is doing as a wartime job, part of it at least.

Tribute to Canada

The fact that Britain wants more Canadian bacon is convincing proof that she likes Canadian bacon. This emergent business has been built up on the basis of quality, those lean Wiltshire sides with their high percentage of protein, good bacon and good food. In fact it is not saying too much if we claim that we are producing the best bacon in the world today. At any rate it is the best bacon Britain can buy.

According to available figures, Ontario's output of hogs in the last quarter of this year is 725,000; Alberta 893,000, and Saskatchewan 445,000. The West has outstripped this province in hog production, a significant development in that part of Canada which used to concentrate its work on grain growing and raising beef cattle.

Peterborough county's estimates for the last quarter, October, November and December, are 9,200 hogs as compared with 8,800 in the corresponding period last year."

Increasing Contracts

Expressing the opinion that the Canadian Bacon Board and had in its own way done a splendid job of co-operation with the British authorities and the Canadian farmers, Mr. Paterson recalled that the first contract was for 5,000,000 pounds of bacon a week, approximately 300,000,000 pounds for that first year of wartime need.

The next agreement was for 425,000,000 pounds and for the year ending October 31 next the total was 600,000,000, and Mr. Paterson said it was expected that this contract would be fulfilled.

"The fact that quality was stressed in the previous agreements seems to me to have been fully justified by the new and bigger contract for bacon," Mr. Paterson added.

"There was some little bits of friction, some opinion, too, that quality did not need so much attention in wartime, but the fact remains that Great Britain likes our bacon and wants more of it. That means a stabilized market in spite of shipping difficulties. We don't know yet what the new price will be, but I suppose that one of the elements in that agreement is Britain's ability to pay."

Rambling Reporter

NO CO-OPERATION

A story is being told along the main street today about a local insurance office employee who just hasn't any luck at all. On Saturday this employee borrowed $33 from the cash box to meet a fuel bill, and deposited an I.O.U. for that amount to keep the books straight until pay-day. On Saturday night burglars rifled the cash box, took every cent of money, all the war savings stamps.... but left the I.O.U. behind.—McG.

Twenty Prizes To Children In Lions Parade

Boys and girls in all part of the city are busy decorating bicycles for the big decorated bicycle parade set for Thursday night as an opening feature of the Lions Club Carnival.

The first four prizes to the boys and girls whose efforts best tell the story of War Savings Stamps are cash, with $10 for first, $5 for second, $3 for third and $2 for fourth. Then there are seven prizes of $1 each in War Savings Stamps, and Cleanrite Ceaners are giving five more prizes, each a credit slip to have a suit a dress cleaned. Harley Keefer of Canadian Tire Corporation is giving a prize of merchandise also.

Citizens are reminded that they can win an extra ten dollars by clipping the coupon out of the advertisement which will appear in The Examiner starting on Wednesday and depositing it in the box on the grouds. Sharp at 8.30 on Thursday, Friday and Saturday a draw will be made and the person whose coupon is picked will get the ten dollars, provided they are on the grounds.

The draw for the fur neckpiece will be on Thursday, for the bicycle on Friday, and for the Chevrolet car on Saturday. Tickets on these may be purchased on the grounds or from any member of the Lions Club. All proceeds from this carnival will go to the British Child War Victims Fund and to finance the local service work of the club.

Priority Ghost Haunts New Water Main

Permission to buy iron pipes for the projected water main on McGill Street and a stretch of Park Street is the purpose of a trip to Ottawa tonight by a deputation from North Monaghan council. It was understood this afternoon that Reeve M. H. Johnston, Deputy-Reeve A. W. Archibald and Bruce Johnston, township clerk, would go to the capital in the interest of the ratepoyers who have been appealing for water and sewer accomodation for a year or so.

While in Toronto recently several members of the council consulted Dr. Berry of the Ontario Department of Health and were advised "there was no use writing to Ottawa on priorty claim, and the best plan would be to go right down to Ottawa after getting an appointment.

North Monaghan council would not be so concerned about the pipe prioritiy if they had not given this petition so much attention, in cluding expense for surveys and such preliminaries.

Recent meetings of ratepayers have not been quite as unanimous as was expected, but the advocates of the new services are said to have a substantial majorty and it is understood the project will be proceeded with if the Federal authorities assure the council that sufficient pipes for the job will be made available.

New Command

EDMONTON, Aug. 11.—(CP). — Appointment of Capt. T. W. Cogland, permanent staff officer in charge of training for the 4th (reserve) divisional armored corps, R. C.A.S.C. (Pertol Park), as officer commanding the unit was announced here yesterday by Lt.-Col. E. Brown of Edmonton.

Grocers Must Explain Tea Shortage

Applications from some retail grocers throughout the county for permission to restock their bare shelves with tea have encountered demands from Wartime Prices and Trade Board for an explanation of the rather suspicious fact of so many of them lining up within the week after the tea rationing order went into effect.

Scores of letters were mailed to grocers throughout the county these last few days advising them that if they want more tea they have to do some explaining.

Rumors reached the city a week ago of one general merchant, who may be loosely located as having a store in one of the spots on the road to Apsley, as having passed out tea on both Sunday and Monday, August 1 and 2. When he arrived in Peterborough for more tea for his store he was told that he had to provide the rationing officials in this city with information about his recent tea business.

In the meantime wholesalers have been instructed that they must not sell tea to retailers without official warrants.

Apparently quite a few persons up and down the county and city have not yet come to the realization that Wartime Prices and Trade Board has complete authority over their buying and consuming of tea and sugar, and of any other staples which may be included in the rationing scheme.

"They've got to tell us what tea they had on hand in July, also whether they sold any tea, and how much, on Sunday and Monday August 1 and 2; likewise, to whom did they sell it. If some persons flouted the Board's order and laid in a stock of tea on the Sunday or holiday we want to know their names," said an official of the Board. "Why should persons who had previously bought tea come and tell us the amount they have on hand, and these other people, who tried to put across something they thought was smart, get away with it? There's going to be some general merchants and grocers out of the tea business unless they send us a frank and complete explanation of why a whole lot of them are suddenly out of tea at the same time."

The retail grocer who obeyed the order can present a clean sheet to the Board and get the quantity of tea to which he is entitled, but the others who knew the order had been issued and then immediately ignored it are now finding themselves in an embarrassing position, and wriggling isn't going to help them much.

Dundee Editor Dies

DUNDEE, Scotland, Aug. 11. — (CP). — Alexander Urquhart, 75, joint editor of the Dundee Courier and Advertiser, died here.

Fall Term
PETERBOROUGH BUSINESS COLLEGE LTD.
Tuesday, Sept. 1
It is important this year that enrolments be made earlier than usual. Our office is open daily for consultation. Phone 4861 for appointment.
Business firms and the Government need capable stenographers and accountants. Young people can serve their country by preparing for office positions, and when the war is over will likely hold these positions. Rather important, is it not?
Ask for full information by letter—or call Day 4861—Night 6431.
J. A. McKONE, Pres.

RADIONICS
Are you one of many who are in doubt as to the cause of your physical ailment. You may have tried to have found out, and have taken certain remedies in the hope of getting relief. You failed to find the real cause. The RADIOCLAST, the wonderful instrument, that finds the cause of any ailment, is your real hope, in not only finding the real cause, but will also treat the cause and eliminate the ailment you are suffering from. The results we are having with this Radionic treatment are nothing short of marvellous. Many cases who thought they had incurable diseases are now well. Come to our office and let us show you the Radioclast instrument and explain how it operates under no obligation.
GEORGE T. SHARPE D.C. D.D.T.
CHIROPRACTOR and ELECTRO THERAPIST
177 Charlotte — Opposite Loblaw's — Phone 9010

USE THE EXAMINER CLASSIFIED COLUMNS FOR QUICK RESULTS

Bring or Phone your Ad - Dial 4641 - to the Ad Taker Before 1 o'Clock Daily and on Saturday, 10 o'Clock. Rates Low as 1½c per word

Births Marriages Deaths
In Memoriam Cards of Thanks

BORN

BRETHOUR.—To Mr. and Mrs. M. Brethour, on Monday, August 10, 1942, at Nicholls Hospital, the gift of a daughter.

SEABROOKE.—At Grace Hospital, Ottawa, on July 28, 1942, to Private Laverne G. Seabrooke, R.C.A.M.C. and Mrs. Seabrooke (nee Enid FitzGerald), a son. Both well.

ENGAGEMENTS

Mr. and Mrs. Russell Holman announce the engagement of their eldest daughter, Reeta Maureen, to William John Murray Gibson. The wedding will take place early in September in Trinity United Church.

MARRIED

KELLY—HEIGH.—The marriage of Mable Lillian Heigh, daughter of Mr. and Mrs. N. Heigh, to Terence Edward Kelly, son of Mr. Michael Kelly and the late Mrs. Kellly, was solemnized July 25, 1942. Rev. McKee of Trenton United Church officiating.

CRAIG—HALL. — On Saturday, August 8, at St. John's Church, Peterborough, by Rev. W. P. Robertson, B.A., B.D., Corporal Mary Margaret Hall, daughter of Mr. and Mrs. Basil D. Hall, to 2nd Lieutenant Lawrence Archibald Craig, son of Mr. and Mrs. Archibald Craig of Ottawa.

CARDS OF THANKS

Mrs. A. Grisdale and family wish to thank all their friends and neighbors who so kindly sent flowers, spiritual bouquets and loaned cars during our recent sad bereavement.

FLORISTS

TURNBULL'S FLOWERS LIMITED 441 George. Phone 7583, Nights 3257

THE PETERBOROUGH FLORAL CO. Flowers Delicately Arranged For All Occasions. 486 Water. Telephone 6912—Nights 6746

COMING EVENTS

First insertion, 20 words or less, minimum charge, 50c. Subsequent consecutive insertions, 40c per insertion. All over 20 words, 2c per extra word per insertion.

RADIO STATION CHEX BROADCASTS ALL SOCIAL COMING EVENTS DAILY AT 10:45 TO 11:00 A.M.
PETERBOROUGH BROADCASTING COMPANY, LTD.

ANNUAL GARDEN PARTY, Tuesday, August 11; St. Mary's Church Grounds, Campbellford. Lunch counter, mammoth bingo booth; variety of games. Admission free.

BARBERS' MEETING, Tuesday August 11, 8 p.m., in Council Chambers. All barbers kindly attend.

SOCIAL EVENING, K.O.C. HALL, Simcoe street, Tuesday, July 28. Thirty games; six special prizes. Come and bring your friends for an enjoyable evening

PERSONALS

FOR INSTANT RELIEF, GET "LLOYD'S Corn and Callous Salve," containing Benzacaine, the new local anaesthetic. 50c, at Elliott's, McDermid & Jury, and Payne's Drug Stores.

Piano Tuning

WILLIAM POTTER, PIANO TUNING (Formerly Heintzman), 220 King George Dial 9462.

PIANO TUNING. ARTHUR COLLISON Dial 6765.

Custom Tailoring

DOES YOUR COAT OR SUIT NEED Altering? Have it done now. Tony Pepe, Greene Building, Dial 4295.

3a Hairdressers 3a

LEWIS BEAUTY SHOP, SPECIAL $5.00 Oil Permanent $2.50. Dial 4432.

MISS JEAN JAMIESON, FORMERLY of Lewis Beauty Salon wishes to announce that she is now at the Rosanne Beauty Salon over Kresge Building. For appointment dial 8837.

MORNING AND AFTERNOON SPECIALS — $3.00 Permanent for $1.95 $8.00 Permanent for $5.00 Includes Shampoo, Shaping, and Hairstyle Paris Beauty Salon, 184 Hunter West. Telephone 5311 (opposite Bell Telephone).

SPECIALS — END PERMANENTS, $1.00 up. Oil Permanents $2.50 up. Downer's Dial 8874

MARY MARINO BEAUTY SALON—WE are again offering our $5.00 Oil Permanent for $3.50 We feature Personality Hair-styling. Dial 8663.

FOR SALE

4 Miscellaneous 4

CABIN TRAILER WINTERIZED. APPLY Nobe's Garage, Havelock.

BUFFET, ROUND DINING ROOM Table. Phone 3838.

KELVINATOR ELECTRIC SOFT DRINK Cooler Practically new $150 cash. Phone 3850.

FEATHER PILLOWS, 701 GEORGE ST. Phone 8737.

TWENTY FEET OF CHICKEN WIRE. One Four Hundred Egg Incubator. Apply 219 Roger Street.

SIX FOOT COUNTER FRIGIDAIRE, A1 condition. Hand meat Slicer, Grocery Scales. Phone 6053.

FOUR BURNER McCLARY ELECTRIC Stove, $35.00, 211A Barnardo.

COAL OR WOOD STOVE, M. FRANKS, Jackson Park Road, second house.

FOR SALE

4 Miscellaneous 4

BEAUTIFUL SOLID WALNUT DINING Suite, Nine Piece Jacobean design, six months old. Owner moving to smaller quarters Apply 26 Benson Street, Telephone 9463.

MOFFATS ELECTRIC RANGE GOOD condition $45.00. Apply 671 Donegal Street.

THREE-PIECE CHESTERFIELD. 596 George Street, North.

CLEARANCE
8-Piece Oak Dining-Room Suite
3-Piece Chesterfield Suite
2-Piece Studio Suite
1 Kitchen Cabinet
A few Cook Stoves, etc.
This Furniture must be sold at once on account of moving to our new store on Hunter Street.
FINE'S FURNITURE STORE
213 CHARLOTTE STREET.

Rebuilt Army Boots
For Comfort and Economy $2.00 to $2.95 Equally good values in New and Used Clothing and Furniture.
RUSKIN & CO.
Aylmer Street (off Charlotte).

ELECTRIC MOTORS, NEW AND REconditioned, ¼ Horse-power and up Belting, Pulleys, Shafting, Hangers The Peterborough Metal Company.

RE-CONDITIONED TIRES, MOST ALL sizes. 430 Water.

PLUMBING AND HEATING SUPPLIES
Jacket Heaters, Boilers, Sinks, Basins, Toilets, Fittings, etc.
Pipes Cut and Threaded to Measure By Electric Machine.
PETERBORO METAL CO.
Telephone 8301 - 256 Simcoe Street

20% DISCOUNT SALE
CONTINUING
UNTIL THIS WEEK-END
Note Below The Specials:
Polo Cloth Sport Jackets
Regular $11.75 for $9.40
Regular $13.50 for $10.80
Regular $15.00 for $12.00
Light-Weight Windbreakers
Regular $5.00 for $4.00
No Refunds. No Exchanges
Cash Only
ISADORE BLACK
308 GEORGE STREET NORTH
(Next to Capitol Theatre)

FOX WIRE, FOX KENNELS, SUITABLE for dog or chickens. 100 6 quart baskets. Sheet iron folding camp stove. 813 Water Street.

LARGE BRASS BED. TWO LARGE Mattresses. Coil spring. All in good condition. 561 Homewood, Lower Apartment.

PIANO SPECIAL
UPRIGHT PIANO FOR PRACTICE OR School, $39.50. Park's Studio, 298 Charlotte Street.

COOK STOVE, COAL AND WOOD. Large size. Good condition. 775 Donegal.

CREAM PRAM, 20 VICTORIA AVENUE. Diall 6891.

1931 H. D. MOTORCYCLE, 74, A-1 CONdition. Good tires, Reasonable. 36 Stewart Street or Phone 3156 after 5.

BOY'S BICYCLE. APPLY MANSEL Burley, Omemee.

MOTOR BOAT. DIAL 4323.

HEINTZMAN PIANO, 697 GEORGE.

Exchange

WOULD EXCHANGE TOWN PROPERTY for House and 10 acres. Close to city. State price. Box 83 Examiner.

5 Dogs, Cats, Birds, Etc. 5

TERRIER PUPS 245 PRINCESS. Phone 8576.

ST. BERNARD PUP. EIGHT MONTHS Old. Phone 7136.

PURE BRED ST. BERNARD DOG. Phone 7068.

POM PUPS, 340 AYLMER.

MALE SETTER PUP. No. 6 THIRD AVE.

DOGS BOARDED. HEDGLEY KENNELS. Telephone 7038.

6 Fuel 6

DRY MIXED WOOD AND MIXED Slabs and Kindling. Curtin's Woodyard. Dial 8650.

7 Livestock and Poultry 7

75 BARRED ROCK PULLETS $1.00 each Apply Sydney Hall, Port Hope Highway.

HOLSTEIN COW, FRESHEN THIS Week, fat 3.82 herd accredited and negative. Apply John Manley, Route 5, Peterborough.

21 NINE WEEK OLD PIGS, V. STANley-Jones, Indian River. Phone Keene 41 r 12.

7X Farmer's Needs and Supplies 7X

THREE SINGLE PLOUGHS, GOOD AS new. Peterborough Metal Co.

Sell That Unnecessary Piece of Furniture Through a Classified Ad.

FOR SALE

8 Real Estate 8

FARMS
Consisting of 5 to 50 Acres Situated within 1½ miles of city. Increased prices have not reached these properties.
REAL ESTATE SERVICE.
Office, Hatton & Collins
408½ George tSreet. Phone 8632.

PROPERTY CONSISTING OF THREE Houses, 697 George Street.

7 ROOM BRICK HOUSE, ALL MODERN, West side. Nice location. Vacant now $5000
6 ROOM BRICK, ALL MODERN. GOOD Garden. Vacant now. South $3300
100 ACRES FARM, ALL GOOD LAND. Fine Brick House. Large Barn. Nice Home and Farm $5000
GENERAL STORE, HOUSE ATTACHED, ½ acre lot. Barn and stable. Two garages and gas station. Nice business Good turnover on Main Road property. A bargain .... $1200 Stock at invoice. See This
P. E RUTHERFORD
149 Hunter Street.

7 ROOMED BRICK WEST $4000
MODERN 5 ROOMED BUNGALOW, McCannan Avenue $4500
LARGE BRICK HOUSE, WELLER ST. Hot water heating, Fireplace, Garage $7000
Easy terms on above houses.
A. E. THOMPSON REAL ESTATE
Kresge Building. Phone 7284.

Rogers, 6 room, sewer (terms) $2000
Robinson, 6 rooms, sewer $2000
Driscoll Ter 7 rooms, large lot $2800
Dale 10 rooms, sewer $3000
East, duplex, good revenue $4000
McFarlane, brick house, 2 acres $4000
Many East City Homes, low priced
J. A. GIBBS, 141 Hunter Street. 3843

FOR SALE TO CLOSE AN ESTATE, Property No. 804 George Street. Brick. 7 rooms, full plumbing, no furnace, good lot, nice situation, cheap at $3000.00. Possession September 1.
$4000 Residential West, brick 6 rooms, harwood, full plumbing, furnace. Possession September 1.
$2800, Princess, 8 rooms, brick, furnace.
$2800, East City brick, plumbing, fine lot
$2700, Brick full plumbing, furnace, approx. 1 acre.
H. J. McCANNAN — JACK SINCLAIR
140 Simcoe Street. Phonen 4246

W. 6 Room modern Semi-Bungalow, fireplace, heated sun porch $7500
W. 8 Room Modern Brick Home. Good location. Make duplex $4200
6 Room Brick, New Roof, newly decorated. Close to C. G. E. $2500
S. 6 Room Frame, 3 Piece Bath. Full sized basement $2200
S. 5 Room Stucco. Large Lot. $400 down $1100
O'TOOLE BROS.
184 Charlotte Street
Real Estate and Insurance. Phone 9447

NEW BRICK COTTAGE, FOUR ROOMS Electricity, 42 Links of Land, 17 miles East of Peterborough, Norwood, North side of No. 7 Highway. $650.00 cash. Key next door. Mrs. John Buck, Norwood. Owner, Mrs. Dorsett, Whitby, P.O.

BUNGALOW, 5 ROOM BRICK, THREE Piece Bath, Furnace, Hardwood, Electric Fire Place, Garage. Large Lot. $3300
Brick, 6 Rooms, plumbing $2500
50 Acres close to city, Brick House. Barn. Silo. Running Water in pasture $4300.
M. STOREY
374½ George Street. Phone 6373

9 Business Opportunities 9

A GOOD OPPORTUNITY FOR MAN above military age to become established with a live daily paper. Apply stating past experience and age, to box 57 Examiner.

10 Used Cars 10

1927 MODEL T FORD. EXCELLENT condition. Extra Tires. Telephone 8613.

1938 CHEV. COACH, A1 CONDITION. Good Tires and Heater. Apply 507 Albert.

1930 WHIPPET 4 CYL. SEDAN, GOOD Tires. 366 Braidwood Avenue between five and seven p.m.

1927 CHEVROLET SEDAN, EXCELLENT condition, including Tires, Phone 6493 between 5 and 7.

34 CHEV. PRIVATELY OWNED, PHONE 9710 between 8 mornings and 7 evenings.

CHEVROLET 40 COACH, GRAY. EXcellent condition. New Tires. Guaranteed 6000 miles. Best cash offer. Box 112 Examiner.

34 CHEV. COACH. GOOD CONDITION. Tires like new. Phone 7709.

41 BLUE CHEVROLET COUPE. CASH. 20 thousand miles. Telephone 7389.

29 MODEL A FORD $125.00, CASH. SALE Tonight. Phone 6775 or 270 McDonnel.

TO RENT

11 Miscellaneous 11

GARAGE TO RENT, 300 AYLMER, 4168

11x Apartments To Rent 11x

FOUR ROOMED APARTMENT, HEATED 88 Du..ro. Dial 8533, Available August 15.

SEPTEMBER, HEATED BACHELOR Apartment. Private entrance, fireplace also two large rooms, bath, and kitchen All private, continuous hot water. Central. 54 McDonnel.

APARTMENT, 3-4 ROOMS PARTLY furnished. Adults. 569 Payne Avenue.

11xx Houses To Rent 11xx

HOUSE TO RENT OR SELL. PREFERably to sell Outside city. Dial 7002.

12 Rooms 12

BRIGHT FURNISHED BEDROOM Suitable for one or two people. Phone 3071.

LARGE DOUBLE ROOMS, SUITABLE for Two Gentlemen. 406½ Sheridan.

FURNISHED ROOM. CENTRAL. 228 Sherbrooke.

THREE UNFURNISHED ROOMS, 634 Union.

UNFURNISHED ROOMS. APPLY BEtween 7 and 8. 234 Murray.

TWO UNFURNISHED HOUSEKEEPING Rooms. 701 George Street. Phone 8157.

FURNISHED FLAT. NEWLY WEDS OR business man. September 1st, 671 George Street.

THREE UNFURNISHED HEATED Rooms. No children. Apply 177 London.

LARGE COMFORTABLE BEDROOM. Central. Board optional. All conveniences. Private family. Dial 5846.

ATTRACTIVE HEATED ROOMS. SUITable for girls. Central. Phone 4281.

13 Cottages for Rent or Sale 13

ATTRACTIVE COTTAGE LOWER KAwartha. Lights. Boat. Rent reasonable Immediate possession. Phone 3211.

TO RENT

13 Cottages for Rent or Sale 13

KAWARTHA PARK COTTAGE. BOAT. $15.00 weekly. Immediate possession Telephone 7483.

FOR RENT, PARTLY FURNISHED COTtage below Braundport. Available August 28th. Dial 5012.

COTTAGE, CHEMONG PARK TO RENT. Furnished. Garage. Electricity. Phone 6985.

COTTAGE AT CHEMONG PARK FOR rent balance of season or any portion. Phone 5186, Box 101 Examiner.

FOR RENT. SMALL COTTAGE, CHEmong Lake. Cheap. Phone 9949.

WANTED

15 Miscellaneous 15

BY SEPTEMBER 1st THREE OR FOUR Roomed Heated Apartment, from $25 to $35 per month for young couple. Telephone 6242 after 6 p.m.

ONE USED LAWN MOWER IN GOOD condition with 16 or 18 inch blade. Phone 5237.

BY SEPTEMBER 1st, THREE UNFURnished Rooms for young couple. Phone 4555.

GIRLS BICYCLE WANTED, DIAL 9047.

TEACHER IN WEST END SCHOOL REquires house, apartment, duplex or flat for September 1st. Box 114 Examiner.

FOR RENT. HOUSE IN EAST CITY AT once or in the next two months. Apply to 219 Roger Street or Phone 3124.

YOUNG CHRISTIAN MAN WOULD like private Room and board in a quiet home. Near C. G. E. Elderly people preferred. Mr. M. B. Ainsworth, 665 Gilchrist St.

TWO HEATED UNFURNISHED ROOMS in West End for business man; Box 105 Examiner.

USED PIANO, REASONABLE. PHONE 6449 evenings.

BED-SITTING ROOM. NEAR C. G. E. 167 Prince.

LIVE POUTRY. MARKET PRICE. M. Katz, 6823. 560 Homewood.

RELIABLE COUPLE WANT SMALL House or large Lower Apartment by September 1st. Box 102 Examiner.

THRESHING MILL, SMALL OR MEDium Size In good condition. Charles E. Staples, Bethany, Ontario.

FULLY FURNISHED HEATED APARTment. Two Bedrooms. Good locality. Apply Box 81 Examiner.

TWIN STROLLER. DIAL 4325.

LIVE POULTRY WANTED — MARKET Prices. A. Lantin. Telephone 6297.

STOVES, FURNITURE. ALF HUDSON, Lakefield. Telephone 65.

STOVES AND FURNITURE WANTED. Telephone 4115, Nights 6294.

LIVE POULTRY — PAY HIGHEST Prices. Florence. 6823. 560 Homewood.

POULTRY AND FEATHER TICKS. PAY Highest Prices. M. Glahman. Dial 8298.

IRON, RAGS, FEATHERS, BOTTLES, Paper. Petersiel, Bethune and Hunter. Telephone 9403.

HIGHEST PRICES PAID FOR RAGS, Paper, Iron, and Metals. J. Burfield. Dial 8365.

17 Help Wanted Male or Female 17

COOK WANTED. APPLY DIETITIAN Nicholl's Hospital.

WANTED
MALE OR FEMALE
SHOE CLERKS
Capable of taking over management of our various outside stores. Two opportunities for Managers now open in Brockville and Woodstock.
Apply in person to
R. NEILL LTD.
Head Office:
350-354 GEORGE STREET
PETERBOROUGH

CLASSIFIED ADS BRING QUICK RESULTS

18 Help Wanted, Female 18

GIRL OR WOMAN, PREFERABLY country person to do housework in Apt. for young couple with no children. Evenings and Sundays free. Sleep in or out. Box 115 Examiner.

GIRL WANTED FOR LIGHT HOUSEwork. 341 George Street, S. Phone 6998.

HOUSEKEEPER FOR MOTHERLESS Catholic Farm Home. Reasonable remuneration. Apply Thomas Behan, Cobourg.

MAID FOR KITCHEN WORK. APPLY to Dietitian Nicholl's Hospital.

GIRL OR WOMAN, MORNINGS. SMALL Apartment, light housework. Box 111 Examiner.

DEPENDABLE GIRL TO MIND CHILD. 669 Park North.

WAITRESS WANTED. APPLY IN PERperson. Payne's Grill.

GIRL TO ASSIST WITH HOUSEWORK. From country preferred. 813 Water St.

GIRL OR WOMAN AS MAID TO DO plain cooking. Good wages. Phone 6861 or 317 Boswell Avenue.

GIRL FOR LIGHT HOUSEWORK. Plain cooking. Apply 621 Water.

"IF YOU ARE A WELL EDUCATED Housewife desirous of part time work contacting other housewives on market research studies write box 82 Examiner. Salary. No selling."

19 Help Wanted, Male 19

FIRST CLASS BARBER. MILITARY exempt. Immediately. Steady to right man. Roy Orde, 249 Reid Street.

FARM HAND. MILITARY EXEMPT. State yearly wages to Box 104 Examiner.

MAN TO SELL ADVERTISING ON Daily paper. Apply Box 58 Examiner.

MEN TO CUT WOOD BY CORD. CABIN on property. Apply Bork Ferguson, Norwood.

ELDERLY MAN OR CAPABLE BOY FOR light work on chicken farm, to live at home. Apply Box 103 Examiner.

WANTED

19 Help Wanted, Male 19

WANTED AT ONCE
2,000 MALE BLOOD DONORS
At the Peterborough Red Cross Blood Donor Clinic, 135 Brock Street
PHONE 8284
For further information
NOTE.—See Form for your signature in Blood Donor Advertisement on Page, 3.

20 Employment Wanted 20

GIRL DESIRES PART TIME POSITION. Shorthand, Typing and Bookkeeping experience. Box 113 Examiner.

21 Boarders Wanted 21

ROOM, REFINED COUPLE. 241 STEWart Street.

3 GIRL BOARDERS. ONE DOUBLE, One single room. All conveniences. Laundry included, 10 minutes Westclox and Quaker. Phone 8280.

GENTLEMEN BOARDERS IN BETTER Class Home. Business men preferred. 323 Simcoe Street.

GIRL BOARDERS, 432 GEORGE SOUTH

ROOM AND BOARD FOR GIRLS, PRIvate home. Home privileges, 492 Bonaccord, off Park Street, North.

ONE GENTLEMAN BOARDER. CLOSE to Quaker or Westclock. Phone 8317.

TWO MEN TO SHARE FURNISHED Room. 7 Minute walk from C. G. E. Dial 8006.

BEDROOM, ONE OR TWO GENTLEMEN Board optional. 510 Water Street.

BOARD AND ROOM. 342 CHARLOTTE Street.

GENTLEMAN BOARDERS. 268 AYLMER.

BOARDERS. DIAL 8576.

PRIVATE HOME. DIAL 8514.

GENTLEMEN BOARDERS. 485 AYLMER.

WHO CAN DO IT

22b Painters & Decorators 22b

EFFICIENT, SMART STYLING for HOME DECORATION
Interior and Exterior
"Elastica Quality Goods"
Telephone 9922. 836 George Street
HAROLD COLEMAN

COLEMAN BROTHERS DECORATE with Confidence. Telephone 4485. 447 George Street (North of Brock).

22f Miscellaneous 22f

DUSTLESS FLOOR SANDING, FLOORS Laid and Refinished. Decorating. William Higgins. Dial 8887.

TRACTOR CUSTOM. C. McINROY. Telephone 4511.

DUSTLESS FLOOR SANDING, CHAMberlain Weatherstripping and Caulking. J. H Vance, 773 Aylmer. 7835.

CHIMNEYS CLEANED. FURNACES Vacuumed. Telephone 3962.

CENTS OR SENSE?
BOTH THE LITTLE INEXPENSIVE WANT ADS (COSTING BUT A FEW CENTS) WILL CLEAN HOUSE FOR YOU. THAT'S GOOD SENSE.

WHO CAN DO IT

22f Miscellaneous 22f

TRACTOR GASOLINE 16½c
Tax Extra.
Your Oil and Grease Requirements at the Lowest Prices
REPAIRS
WASHING MACHINES, REFRIGERATORS
TIRES CARS
Save your Tires. A slight Repair may mean months of extra Service. Guaranteed Work.
DAWSON'S SERVICE STATION
Corner of REID & McDONNEL
Telephone 4754

22g Plumbing and Heating 22g

PLUMBING AND HEATING — INSTALlation and Repairs. J. J. Carter, 177 Antrim. Telephone 8242.

LOST

MAN'S WRIST WATCH. VICINITY Riverside Park, Monday. Johnnie Godfrey. Phone 9860.

WIRE HAIRED TERRIER, FEMALE. White and black, tan about head. Name Buddy. Dial 7737.

BLACK, WHITE AND BROWN KITTEN. Childs pet. 273½ McDonnel Street.

FOUND

MAN'S WRIST WATCH, CORNER OF Edinburgh and George, Sunday afternoon. 656 George.

LOANS

LOANS ON NEW AND OLD HOMES
5% and 5½% Interest. Repayable Monthly Quarterly, and Half-Yearly We will find and arrange to finance a Home for you Call and see us—
O'TOOLE BROS.
Real Estate and Insurance
184 Charlotte St. Dial 9447 Resid 3111

LOANS—Any One of 233 Plans
Cash loans at Campbell's are made on your car furniture, or with co-signers. You have a wide choice of terms and get friendly, confidential, expert service.
Campbell Finance Corporation, Ltd.
Subsidiary of Industrial Acceptance Corporation, Ltd.
169 Charlotte Street
(Above A. & P Store) Phone 3520

You Can Get A $100 Loan for $7.10
(TOTAL COST)
Repay in 6 monthly Payments $17.85 Each

Cash Loan You Get	6 Pmts	10 Pmts	12 Pmts	15
	Choose a monthly payment plan			
$ 25	$ 4.46	$ 2.78	$ 2.36	
50	8.93	5.57	4.73	
75	13.39	8.35	7.09	
100	17.85	11.13	9.46	$ 7.78
125	22.32	13.92	11.82	9.73
150	26.78	16.70	14.18	11.67
200	35.71	22.27	18.91	15.57
300	53 56	33.40	28.37	23.35
500	89.26	55.66	47.28	38.91

Just come in, phone or write us. $20 to $500 loans made on your own signature No endorsers. Others not notified Fair treatment in case of sickness or unemployment Quick service Payments include charges of 2% monthly as authorized by the Small Loans Act, 1939 No obligation if you do not borrow.
Household Finance
Corporation of Canada
Second Floor, Lansfield Block
177 Charlotte St., Opp. Loblaws
M. E. Holt, Manager Phone 5841

NOTICE

CITY OF PETERBOROUGH
Adjourned Sale of Lands for Arrears of Taxes

THE ADJOURNED SALE OF LANDS, in the city of Peterborough, for Arrears of Taxes, will be held on WEDNESDAY, AUGUST 12, 1942, at the hour of 10 a.m. in the City Council Chamber in the City of Peterborough.

PUBLIC NOTICE IS HEREBY GIVEN, that if the price offered for any of the Lands, at the Adjourned Sale, is less than the amount due for Arrears of Taxes and Costs (in addition to the costs of this advertisement) or if no price is offered, it is the intention of the City to purchase such of the Lands as may be deemed advisable, and in the interest of the City.

M. E. SHAVER, Treasurer.

Treasurer's Office August4, 1942.

Sports Spice

By HUGH FULLERTON
Associated Press Sport Writer

NEW YORK, Aug. 11—(AP).—If the Dodgers get involved in any more feuds, they'll have to change the name of Ebbets Field to the "Dust-Off Bowl"...Of course, nobody can prove that a "beaner" is intentional, but Ford Frick's latest idea of fining the managers as well as the offending pitchers should help calm things down a bit. And if that doesn't work, how about forfeiting a few games?....Records of the Hambletonian support the contention that the favorites nearly always win trotting-horse races, but we wonder if that isn't because the folks who follow the trotters know more about horses than the frequenters of running-horse parks. ...Baseball season must be over; on a recent visit to Iowa, Dizzy Dean told scribes that he'll be back in baseball "for sure" next year.

Family Stuff

Clarence Mitchell, Jr., son of the old-time big-league spitballer, has just joined the Oklahomo City Indians, who were down to 13 men and expecting to lose more.....Bill Killefer, Jr., whose Dad used to catch Grover Cleveland Alexander, has won an appointment to the Naval Academy. Bill, Sr., now coaches the Phils.

Cleaninb The Cuff

Biggest headache (but not the biggest head) in town these days belongs to Harry Markson, Mike Jacobs' publicity chief. He has three ten-rounders on Thursdays card to ballyhoo, but every time Harry writes about one fighter, the managers of the other five holler for equal consideration.

Lawn Bowling

By HERB MARTIN

Tonight's Single Draw—7:15 p.m.

R. Burns vs R. Downey
F. Dearborn vs C. Gireux
H. Northrop vs H. Coleman
J. Cullen vs J. Baird
G. Tremaine vs W. Cathcart
N. Killingbeck vs D. Bell
W. Kay vs R. McGrath
F. Dawe vs H. Girven
A. Black vs L. Heath
S. O. Taylor vs W. Williamson
K. Meredith vs E. Frost

8:15 p.m. Draw

E. Ross vs. S. McCauley, and all the winners from the 7:15 p.m. draw.

There were a good many bowls tossed up and down the greens Monday evening in the second round of the singles competition. There were many close and interesting games and the bowling was well up to the average.

Tonight will see another doubleheader played and it is expected that by 10 o'clock there will only be eight contestants left in this contest.

The committee wishes to express their appreciation to the boys who have come out and acted as umpires. This fine spirit of co-operation has in no small way helped to make this competition the success it has been so far.

Here is a challenge from Percy McFadden. He and three other Percy will take on any other four (of the same name) for a game tomorrow evening.

The entries for the preliminary stages of the Ladies' Globe doubles remain open until Saturday, August 15. Please send your entries to Mrs. H. Wilson, 538 Sherbrooke street.

Here is the set-up for Friday night: Men's doubles—Choose your own partner, 7:00 o'clock sharp Three 10-end games, $1 per pair. And while you may chose your own partner it has been suggested that a skip play with a lead, and a vice with a second.

Charlie Renaud's rink playing in the provincial tournament in Toronto yesterday, broke 50-50.

In a couple of days we expect to have the new schedule cards ready for distribution.

PROFESSIONAL

44 Lawyers 44

P. D. SCOLLARD, Barrister, Solicitor. Bank of Toronto Building. Telephone 9939.

JOHN A. BRADSHAW — Barrister and Solicitor. 360 Water. Telephone 9884.

JOHN O. WELDON—Barrister, Solicitor, Notary. 355 George. Telephone 9230.

HON. G. N. GORDON, K.C. Law Office, 395-397 George Street. Telephone 3577.

PECK, KERR & McELDERRY — Barristers, Solicitors. Money to Loan. Offices: 415-417 Water Street. Telephone 4681. E. A. Peck, K.C., F. D. Kerr, K.C., V. J. McElderry, K.C. Walter H Howell.

JACOB LOW — Barrister, etc. Mortgage Loans. Suite 1-2, 435 George Street (over Toronto Savings and Loan Co.) Telephone 7423, Nights 6214.

ELLIOTT, PHILP & CHANDLER—Barristers, etc. Money to Loan. Offices: Kresge Building. Telephone 6675. A. L. Elliott, K.C.,M.P.P. W. R. Philp, B.A., R. J. Chandler, B.A.

Dentists

DR. CLIFF McKEE, KRESGE BUILDing. Open Evenings, except Wednesday and Saturday. Office 9734, Residence 4585.

Chiropractors

GEORGE T. SHARPE, D. C., CHIROpractor, Electro Therapist. 177 Charlotte (Opposite Loblaw's). 9010.

Foot Specialist

H. ROBESON, 203 CHARLOTTE STREET All Foot Leg and Knee Trouble. "Associate of Wade's." Telephone 7675.

AUCTION SALES

GIGANTIC BIG SALE, MILES AUCTION Room, 211 Hunter, Wednesday, August 12. Chesterfield Suite, car tent, dining room suites, chairs, tables, beds, springs, mattresses, writing desks, dressers, hall rack, dishes, etc.

Sport Snapshots Across Canada

By SCOTT YOUNG
Canadian Press Staff Writer.

TORONTO, Aug. 11 — (CP). — Latest and most amusing angle in the Dave Castilloux situation is a letter from Promoter Jack Singer of Calgary asking that "You...challenge Castilloux to a bout early in September if possible, and thus settle the disputed welterweight championship of Canada."

This is so sudden. I accept the nomination as the people's choice, but it has been several years since anyone considered me as a logical contender for the welterweight championship of anything (it was of a two-room apartment that time, as I recall) and I am away out of training. Because of that, the confused situation existing in Canadian fight circles at this juncture, and the pressure of other business (such as breathing), I must decline the invitation.

There is a possibility, though there is nothing in the passage to suggest it, that Mr. Singer means me to challenge Castilloux on behalf of Al Lust, who knocked out Maxie Berger of Montreal last month. If so, this bureau must pass that one, too. It's none of my business.

Interesting information in Mr. Singer's letter includes the statement that he has signed Lust for a bout in Calgary with Castilloux, all proceeds to go to the Canadian armed forces, no profit for the promoters and the fighters' purses to be the only outlay. Castilloux has been asked to sign, but hasn't replied to a couple of telegrams.

Singer adds that if Castilloux continues to turn the cold shoulder, "we shall have no alternative but to call on Maxie Berger for a return bout."

All this probably will be of profound disinterest to LAC. Castilloux, whose announced retirement carries weight despite Manager Raoul Godbout's insistence that it is unofficial. But Lust should get some kind of a break. The title either should be declared vacant, or Castilloux should defend it.

Incidentally:

Bill (Halifax Herald) Bartlett reports that field lacrosse will make a comeback at the new Navy League recreation centre in Halifax with three service teams competing.... Field lacrosse is played on an open field, as the name suggests, not on a floor as its more-popular offspring, box lacrosse...Ken Lindsay and Henry Divine staged a boxing exhibition as part of the Kelowna aquatic meet, and drew 4,000...One of the swimmers in a Vernon, B.C., military relay team was Fritz Hanson...That boy really gets around.

Yearling Sales Ease Off Average $1,163

SARATOGA SPRINGS, N.Y., Aug. 11 (AP)—Although the bidding was strong at last night's yearling sales, the prices were weak and the average amount paid for the 271 young thoroughbreds disposed of during the last six days slumped to $1,163 each.

A year ago 577 colts were sold in the full 10-day auction at an average of $1,747, a drop of $584 for 1942.

Products of the Mereworth Farm, Lexington, Ky., were sold with J. E. Ryan outbidding all others for a bay colt by Imp. Dastur out of Lavenia. The price, highest of the sale, was $1,800. Ryan also paid $1,500 for a chestnut filly.

Louis Tufano, who purchased Market Wise as a bargain, bought five of the yearlings and Mrs. Isabel Dodge Sloane, owner of the Brookenmeade Stables, acquired a black colt by Ariel-Play Dis for $1,700.

Despite those prices, the 45 Mereworth yearlings brought only a total of $30,750, an average of $683. A year ago the colts from the same farm averaged $1,793.

The auction continues tonight with yearlings consigned by the Military Stock Farm, the Greenwich Stud, the North Wales Stud and Hope Creek Farm being offered.

DAILY CROSSWORD

ACROSS
1. Timepiece face
5. Water barriers
9. Wheel on a spur
11. Thick soup
12. Boredom
13. To fish
14. Existed
15. Greek letter
17. Strange
18. Map
20. Tentacle
23. Leather flask
27. Wandering
28. Intention
29. Boasts
30. Kind of nail
32. Goddess of dawn
33. One who apportions
34. Woody growth
36. Cheap and gaudy
37. Peruses
39. Insane
42. Affirmative side
43. Layer
46. Angry
48. Befuddled (slang)
50. Potato
51. Extra
52. Snare
53. Periods of time

DOWN
1. Famous actor
2. Island of Hebrides
3. Beards on rye
4. Rumanian money
5. To demand payment
6. Constellation
7. To announce for score
8. To sow
10. Thallophytic plants
11. A couple
16. Male red deer
18. Animal's nail
19. Sign of infinitive
20. Surface of a gem
21. Mistake
22. Uneven as if eaten
24. Landed proprietor
25. Petty gambler
26. Variety of corundum
30. Follows secretly
31. Animal's feet
33. Heavenly body
35. Erbium (sym.)
38. Fencing sword
39. Hand covering
40. Sandarac tree
41. Facts
43. Swine
44. Biblical name
45. Colors
47. Apex
49. Open

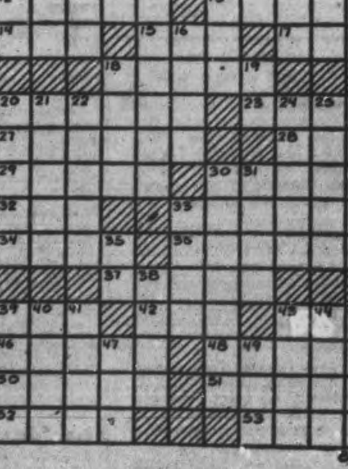

Yesterday's Answer

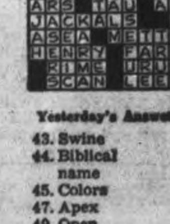

CRYPTOQUOTE—A cryptogram quotation

KBB IGGQ CGWEND TY EAW YCGV-EKVWGFY GLWNXBGR GX CGRWNXFB XWWBTVIY—RGNQYRGNEA.

Yesterday's Cryptoquote: NOTHING GIVES PLEASURE BUT THAT WHICH GIVES PAIN—MONTAIGNE.

Distributed by King Features Syndicate, Inc.

ROOM AND BOARD —By Gene Ahern

SCOTT'S SCRAP BOOK —By R. J. Scott

Home Service

Does He Ever Say "I Loved Your Letter"?

His Girl Knows Writing Rules

From his happy smile you can bet his gir will never lose him by poor letters! She's made her letter style by beguilin; and as smartly correct as her best date dress!

After all, when you're far away, your letter is your only representative. If you've written a dowdy "not been nowhere" instead of "not been anywhere," you're not there with a cute pout to laugh it off.

Nor does he remember your warm friendly smile when you write boring, tactless sentences like "Well, have filled this sheet, so I guess I will close." He'll be charmed all over again, though, if you flatter: "Writing to you is such fun I hate to stop!"

You'll go farther at the office, to, if you keep the good will of clients with up-to-date letters. No deadening "Your letter received and contents noted" instead of "Thank you for your letter"! No cheap expressions like "A-1" when you mean "finest quality."

Our 32-page booklet gives proper business and social letter forms, 24 model letters of all types. Suggests topics to write to friends about, gives tips on grammar, helps you to write easily, charmingly.

For your copy of "Good Letter-Writing Made Easy" send 15 cents in coins or stamps to the Peterborough Examiner Home Service. Be sure to write plainly your name, address and the name of booklet.

BARCLAY ON BRIDGE

WRITTEN FOR THE EXAMINER

By SHEPARD BARCLAY

"The Authority on Authorities"

NO CARDS WORTHLESS

AS A GENERALITY, it is well to proceed on the assumption that no card is worthless. Though some insignificant little one may not take a trick, it may be useful for signaling or for promoting a higher card in your own hand or partner's, or for upsetting the plans of your opponents in one way or another. This is especially true of little trumps. Putting one on a trick and getting over-ruffed may prevent the other fellow from taking a discard on the card you ruff.

North: ♠ A 6 3 ♥ A 9 5 ♦ A 9 7 5 4 ♣ Q 6

West: ♠ K Q J 9 8 5 2 ♥ 4 ♦ J 3 ♣ J 8 4

East: ♠ 7 ♥ K 10 7 2 ♦ Q 10 6 2 ♣ 9 5 3 2

South: ♠ 10 4 ♥ Q J 8 6 3 ♦ K 8. ♣ A K 10 7

(Dealer: East. North-South vulnerable.)

East	South	West	North
Pass	1 ♥	1 ♠	2 ♦
Pass	3 ♣	3 ♠	4 ♦
Pass	4 ♥	Pass	6 ♥
Dbl			

North had his nerve to make that jump direct to slam, from 4-Hearts, and East had some of his own to double the contract with the heart bidder seated at his left, where the long trumps sat over him and got last whack at heart tricks. After the deal North said his bid was based partly on the fact that he did not consider his opponents strong defensive players. As it turned out, he was right.

South won the spade K with the dummy's A, raked in the club Q, A and K, discarding the spade 3, and was pleased to see the J drop. Counting West as possibly being out of trumps, in view of East's double, he now led the established club 10. Right there is where the fate of the contract rested. West did not ruff this and compel North to over-ruff. As he said later, that would have wasted his trump. Instead, he discarded a spade, whereupon the spade 6 was tossed from the dummy. Next came the diamond K, A and 5, ruffed by the heart 6—shortening his own trumps for a later possible coup if West had held one small trump and refused to ruff that spade trick. The spade 10 was then ruffed in the dummy by the heart A, and the heart 9 led. East covered this with the 10 and the J won. The Q was then sent to the K and East had to lead from the 7-2 into the 8-3. No matter how East played his trumps, after the lead of the 9, he could get only one trick.

If West had ruffed the club 10 on the fifth trick, South would have had to lose a spade and a heart trick.

* * *

Tomorrow's Problem

North: ♠ K 10 4 ♥ A K 5 4 ♦ 10 9 8 ♣ J 10 3

West: ♠ A 9 7 ♥ Q 8 2 ♦ K 6 2 ♣ 9 7 6 2

East: ♠ J 8 2 ♥ J 10 3 ♦ 7 5 3 ♣ A K 8 4

South: ♠ Q 6 5 3 ♥ 9 7 6 ♦ A Q J 4 ♣ Q 5

(Dealer: North. North-South vulnerable.)

Would you open the bidding on the North cards of this deal? If so, why? If not, why not?

Distributed by King Features Syndicate, Inc.

Real Sleeper

CLEVELAND, Aug. 10.—(AP).—While Richard J. Pearse, 26, slept in his car the other night, thieves removed three wheels and the spare wheel; filched his wrist watch from his arm, lifted a wallet from his inside pocket, and extracted a second wallet from his hip pocket.

He Liked Alarms

ST. THOMAS, Ont., Aug. 10 (CP)—A nine-year-old boy with a liking for fire alarm boxes, was caught by firemen and admitted being responsible for a city-wide epidemic of false alarms. He was given a severe lecture and released—with orders to report regularly to the fire hall.

LI'L ABNER —By Al Capp

HENRY —By Carl Anderson

DONALD DUCK —By Walt Disney

BLONDIE —By Chic Young

MUGGS AND SKEETER —By Wally Bishop

BRICK BRADFORD —By William Ritt and Clarence Gray

TILLIE THE TOILER —By Russ Westover

CAVAN

Ross Armstrong Is Honored By Cavan Friends

CAVAN, Aug. 11.—(ENS)—About seventy-five friends and neighbors gathered at the home of Mr. and Mrs. J. M. Armstrong on Thursday evening, to honor their third son LAC Ross Armstrong, who is home on a 12-day furlough from the west coast.

Mr. Wilfred Elson acted as chairman for the evening. Mr. Clifford Larmer read an appropriate address signed on behalf of the friends and neighbors by Mr. Marshall Larmer and Mr. Ronald Argue. Ross was then presented with a purse of money. Taken by surprise, in a few well-chosen words, he thanked them for their kindness and thoughtfulness.

Cards, Chinese checkers, and a social time was then enjoyed. Lunch was served later.

Friends from Hamilton, Peterborough, Millbrook and vicinity attended the presentation.

LAC F. R. Ross Armstrong is playing an important role in the defence of Canada's west coast. He is a parachute rigger and is responsible for the inspection and maintenance of the parachutes to which the pilots of his squadron must be ready to trust their lives. Ross enlisted in the Royal Canadian Air Force in Toronto on November 20, 1940, and has been on the Pacific Coast since shortly after his enlistment.

The educational officer of Ross' squadron if Pilot Officer A. A. Smith who taught him in Millbrook High School from which he graduated in 1936.

Prior to his enlistment he was employed by the Peterborough Canoe Company building and demonstrating boats.

Misses Janet and Winnie Swain of Blackstock are vistiing their aunt and uncle, Mr. and Mrs. Oakley Carley.

Master Kenneth Trumpour, of Bridgenorth is visiting his friend, Fraser Carr, this week.

Rev. C. H. and Mrs. Waye of Toronto visited Mrs. Waye's parents, Mr. and Mrs. Albert Tinney, recently.

Mr. Tom Armstrong of Hamilton visited Mr and Mrs. J. M. Armstrong and friends in Millbrook and vicinity on Thursday.

Miss Olive Elson of Belleville who has been visiting her brother and sister-in-law, Mr. and Mrs. Wilfred Elson, motored to Toornto this week and was accompanied by her two nieces, Misses Katharine and Margaret Elson.

Mr. and Mrs. J. H. Fry of Peterborough visited Mr. and Mrs. J. M. Armstrong on Thursday and attended the presentation in honor of their son, LAC Ross Armstrong of Vancouver.

Moose Out Again

WITH R.C.A.F. SOMEWHERE IN ENGLAND, Aug. 11—(CP Cable).—Canada's heavy - pounding Moose squadron flew through starry skies last night to Osnabrueck with a strong force of R.A.F. bombers and dropped high explosive and incendiary bombs on important railway facilities.

All aircraft in this squadron returned safely after reaching the target and dropping their lethal loads in what was described only as an operation by "a strong force."

Rare Courage Gets Attention

LONDON, (CP).— Ac2. Edward Lewis of the R.A.F., a native of Fleur de Lys, White Bay, Nfld., has been commended by Air Marshal Sir Arthur Barrett for attempting to rescue a pilot of a blazing bomber which crashed while taking off. Lewis did everything possible to save the pilot, the official report said. 'He went through the flames and over ammunition which had started to explode. Although his face was badly burned, he continued in his efforts to extricate the pilot until he was forcibly resrained from doing so by other airmen who realized the pilot could not possibly be alive.'

Toughening Up For Assault Work

Integration of British assault methods with Canadian training was stressed by Col. Ralston. "We in national defence do not think we know it all...are not complacent about what is happening. We are endeavoring to make Canada's army all that Canada expects it to be." Training like that shown here makes athletes of all officers.

O.K. LET 'ER GO!

GREEDY war machines gobble oil. This Turner Valley driller must see they get it . . . must be on his toes night and day. "Working split shifts is tough," he says, "but a quick snack of Kellogg's Corn Flakes with milk and sugar helps keep me going." Kellogg's will help you keep going, too. Get a package or two today of this "Self-Starter" Breakfast!

Harvey Council Sets Annual Rate

The Harvey council met in True Blue Hall, Buckhorn. Correspondence was read and the following ordered paid: H. A. Shearer, trucking salvage, $5.00; M. B. Hall, salary, $15.00; Mrs. F. Brown, groceries, $10.00.

Resolution was passed, making application to Children's Shelter, Peterborough, re children of Mona Jacobs, Burleigh Falls. By-law 558 was drawn up and given its final reading, stirking rates and levies for county township school and road purposes for current year 1942. Road superintendent was authorized to interview District Engineer Poyton re extra money for expenditure, and approval.

Voucher No. 7 (73385) was paid, and meeting adjourned to meet again at Nogie's Creek Sept. 5.

Waits On a Skunk

CHATSWORTH, Ont., Aug. 11.—(CP)—Councillor S. H. Breese likes welcoming committees—but not in the form of striped kittens. Arriving home one evening he found a large skunk seated on the front doorstep. He waited on the street for some time before the visitor decided to leave.

Trent River News

Mr. Walter Ott and party of Berea, Ohio, who are hoidaying at Trent River resort, provided a bright spot in the week's fishing at the resort when they brought in nine nice maskinonge during the week. The largest, a fighting beauty which weighed 16½ pounds and measured 43 inches in length and 18 inches girth, was caught on Sunday morning ne.. Steammill Island, and was landed only after a real battle.

Holiday visitors for the week-end included Mr. and Mrs. Jack Christie of Toronto at their summer cottage: Miss Mona Wood and Mr. and Mrs. McGilvrie, Toronto, with Mr. and Mrs. Sam Luck at "Luck's Haven; Miss Isabel Alexander of Toronto with her aunt at "Windermere." Mrs. Don. McArthur and Joanne, Mrs. Jack Dewer and son of Campbellford holidaying at the Linton cottage; Mr. and Mrs. Charlie Taylor and Joan of Havelock at their cottage "Jo-Ann"; Mr. and Mrs. Norman Wight of Peterborough at the McLaughlin Cabin.

Messrs. F. McLaughlin of Galt, Herb Carnrite, Harold Carnrite, Pat Logan of Peterborough; Ferd Cook, Cliff Chaplin, ohn Tyler, Francis Ruttan of Sharbot Lake spent the week-end at their homes here.

Mr. and Mrs. Howard Lloyd of "Isle of View," spent the week-end with friends in Bancroft.

Miss Phyllis Piercy returned home to Toronto after spending the past two weeks at the Pollock cottage.

Misses Emma, Julia, Lillian McLaughlin returned home after a week at the Taylor Cottage.

Mrs. Charlie McNichol and children of Peterborough returned home after spending a few days at her cottage here.

Mrs. Cliff Chaplin and son George is spending a week with friends in Hilton.

The many friends of Miss Derrel Lain are glad to see her home from the hospital and able to be out round again.

Pte. Alexander Brown, R.C.O.C., of Hamilton and Pte. Carman Alley of Barriefield, spent the week-end with their parents here.

Mr. Malcolm Brown has returned home from Nicholls Hospital after an operation for appendicitis.

Paying Heavily

SPRINGFIELD, Ill., Aug. 11 (AP)—Lee Coonts has paid a heavy penalty for his mis-deeds. Coonts has just started his 21st term at the State Penal Farm where he already has spent 10 years. Most of his sentences were for petty thefts involving not more than $15 worth of merchandise.

Penny-a-Day Plan Brings $19 To W.A.

BRIDGENORTH, Aug. 11—(ENS)—The monthly meeting of the United Church W.A. met at the home of Mrs. R. T. Pettersonne on Wednesday afternoon. Mrs. B. Jopling and Mrs. J. Smith assisted with the devotional period. Mrs. W. Telford, the secretary, reported that over $19 had been received from the penny a day bags that had been given to the members for July. During the rest of the meeting the ladies started to piece a crazy patchwork quilt. Some of the ladies volunteered to piece some at home and the quilt will be completed at the next meeting.

At the close of the meeting the hostess served a dainty lunch. Althought it was decided that the refreshments were to be discontinued for the duration of the war.

The next meeting will be at the home of Mrs. Karl Blewett.

Personals

Mr. and Mrs. Louis Fry of Toronto were guests of the latter's parents, Mr. and Mrs. M. A. McWilliams over the week-end.

Mr. and Mrs. Karl Blewett and Mr. and Mrs. Don Findlay spent the holiday week-end in Ottawa.

Mrs. Bailey of St. Mary's is visiting her daughter, Mrs. Sam Bell.

Mrs. George Ball and Jean are in Toronto visiting with Mr. and Mrs. W. Morrison.

Mr. and Mrs. W. J. Young entertained a few children at a weiner roast on Thursday evening in honor of their son Denis, who celebrated his sixth birthday.

Mrs. D. Desbecker and friends enjoyed a cruise on Blewett's boat, the Merrimac, on Thursday evening. Mrs. Desbecker celebrated a birthday

Friends of Mr. Wesley Mills will be sorry to hear that he is confined to an isolation hospital in Ottawa with the measles. Mr. Mills had been at camp with the Prince of Wales Rangers.

A large crowd gathered on the lawn at the home of Mr. W. N. Blewett to see the motion and sound pictures presented by the National Film Board on the second year of the war. These pictures are very interesting and educational.

Mrs. Wesley Nicholls is convelescing at her home following an operation in St. Joseph's Hospital.

Mrs. Frank Jopling is visiting with her parents, Mr. and Mrs. Mosher, in Toronto.

Mr. Roy Forsythe, R.C.A.F., and Mrs. Forsythe and baby of St. Thomas have been visiting with the former's parents, Mr. and Mrs. Charles Forsythe.

Miss Flora Leeper, public health nurse of Hamilton, visited with Mrs. K. Blewett for a few days this week.

Marmora News

Mr. and Mrs. Bertram Dandy, of Toronto, are visiting the latter's parents, Mr. and Mrs. J. A. Rice.

Mr. and Mrs. Clarence West and son Clarence of Toronto, are visiting relatives in this district.

Mrs. Ellen Byrnes sustained a broken hip through falling outside of the cottage of her son. T. J. Byrnes at Crowe Lake on Friday. After receiving medical attention from Dr. H. Crawford, she was taken to Belleville Hospital.

Mr. and Mrs. R. R. Henderson, of Tavistock, are spending holidays with the latter's parents, Mr. and Mrs. Jules Ethier.

Mrs. Ida Moore and Mrs. Alma McPherson of Windsor, are visiting relatives here.

Mr. Ben Lavender is seriously ill at the residence of his son, Constable W. D. Lavender.

Miss Marjorie Loveless, Reg. N., of Montreal, is spending a vacation with her parents, Mr. and Mrs. H. O. Loveless at Crowe Lake

Miss Edith McWilliams of Toronto. is visiting Mr. and Mrs. A. T. Neal.

Mr. Grenville Melville of Pickering, is visiting with his mother, Mrs. H. Melville

Week-end guests included Mr. and Mrs. C. Lavender and Mr. and Mrs. J. Lavender, Wellington; Mr. and Mrs. N. Lavender and Mr. and Mrs. F. Davidson, Glanmire, and Miss Rosella Davidson. Belleville. with Mr. and Mrs. M. Lavender and Mr. and Mrs. W. Lavender.

Mrs. Clayton Bedore and two children have returned home from Tweed after spending a week with the former's parents. Mr. and Mrs. Walter Leal.

Mrs. W. H. Litt is visiting relatives and friends in Western Ontario for a couple of months.

Miss Margaret Shannon of the C.W.A.C., Kildare Barracks, Ottawa, and Pte. J. Shannon of Kingston, spent the week-end with their parents, Mr. and Mrs. E. Shannon at Deloro.

Pte. Bernard Finnegan of Petawawa. spent the week-end with his parents. Mr. and Mrs. J. Finnegan.

Mrs. H. Heffernan and children are spending a few days with relatives in Peterborough.

Collapses In Rescue

SAULT STE. MARIE, Ont., Aug. 11—(CP).—George Powley, 70, collapsed in his rowboat and died yesterday when he rowed out into Island Lake to rescue two boys, Bob Hannah and Norman Miller, from a boys' camp. The boys had been thrown into the water when their sailboat capsized.

Newlyweds Given Shower By Large Crowd

WARKWORTH, Aug. 11—(ENS).—Friday evening a large number of friends, relatives and neighbors of Mr. and Mrs. James McVety, a recent bride and groom, gathered at the hall in Burnley to honor them with a miscellaneous shower.

The happy young couple were the receipients of many lovely gifts which showed the high esteem in which they are held in the community where they have always lived.

Potter's Orcestra supplied excellent music for the dancing, which all enjoyed.

During the lunch hour the bride and groom were called upon for a few words. They graciously expressed their thanks for the nice evening and the beautiful gifts.

W.M.S. Meets

here was a good attendance at the W.M.S. meeting of St. Paul's United Church, which was held Thursday evening at the home of Mrs. Harry Kelly.

During the business period, the treasurer, Mrs. William Honey, gave the financia report. There was an announcement which stated that the Cobourg Presbytery will hold their meeting here on September 22.

A letter from Mrs. Farnsworth, temperance secretary of the branch, was read. Followling a statement given by Mrs. George Palmateer, the treasurer accepted with thanks the supplies which had been received by the Norham W.M.S. before that society united with St. Paul's W.M.S.

Mrs. Grant Allen, Mrs. J. A. Greenly and Mrs. W. Honey were appointed as the program committee for the September meeting which is being held at the home of Mrs. Ross Moore.

Mrs. George Bowen was in charge of the program and was assisted by Mrs. D. H. Evans, Mrs. O. B. Hopkins, Mrs. A. M. Smale,, Mrs. Grant Allen, Mrs. J. R. R. Cooper and Mrs. Ross Moore, who gave short readings on the subject, the Bible in the world To-day, and also in keeping with the theme and by request, Mrs. Ross Moore sang, "Holy Bible, Book Divine." Prayer by Mrs. George Helson closed a splendid meeting.

Personals

Mr. Jack Allen received an official notive on Saturday that he had successfully obtained an embalmer's certificate for Ontario.

Mr. Charles E. Bowen is in Kingston Hospital for medical treatment.

Mr. Clarence Boyce of the R.C.O.C., Toronto, spent the week-end at his home.

Mrs. Elmer Hoertz returned to Rochester Sunday after spending a week with her parents, Mr. and Mrs. George Wilson.

Mr. J. W. Mowat and nephews, William and Donald Weatherson, have returned after spending a week with Mr. and J. M. Mowat at their cottage at Wasaga Beach.

Mds. Agnes McMillan of Windsor is visiting her father, Mr. R. Sloggett and her sister, Mrs. Orpah England.

Miss Helen English returned to Peterborough Sunday night after spending a week with her parents, Mr. and Mrs. Ambrose English.

Miss Mary Insley, nurse-in-training at Belleville Hospital, spent Saturday and Sunday with her parents, Mr. and Mrs. Harold Insley.

Born in Cobourg Hospital Tuesday, August 4, to Mr. and Mrs. William Gooderich, a daughter.

Into The War Pot

WASHINGTON, Aug. 11.—(AP).—Walt Disney's two iron deer are leaving his front lawn in Hollywood for the war front. The deer, which weigh a ton, contain enough scrap for one 75-mm. field piece or 10,000 incendiary bombs.

Poles On The Job

London, Aug. 11 (CP)

A POLISH Government source reported today that Lt.-Col. Richard Gassler, German Gestapo chief of the Krakow district of Poland, was killed July 30 when his automobile overturned. This source said the German press was blaming Polish sabotage.

Chart Cologne By Canterbury

LONDON, Aug. 11 (CP)—In the wake of the R.A.F.'s smashes at Germany the Ministry of Information issued eight drawings showing these raids in proper perspective with Germany's reply raids. The drawings show 1,000 planes heading for Cologne. Hitler's answer was 25 bombers over Canterbury the next night. To get to Cologne the R.A.F. flew 150 miles over hostile territory while the Nazis flew over only 10 miles of hostile country to reach Canterbury. And in Cologne there were 700,000 people dependent on industry as against only 7,000 in Canterbury.

Sheep Slaughtered In Emily Township

OMEMEE, Aug. 11.—(ENS).—The Emily Municipal Council met in the Farmers' Club rooms, Omemee, last week. Members present: W. J. Patrick, Reeve, in the chair and Councillars Vincent Fee, Thos. Morrisey and D. W. Wilson.

Live stock valuer's reports were received from Elmer Hickey and Geo. Collins.

On motion the road accounts as presented by Walter Herlihey, road superintendent, were approved and ordered paid by the treasurer. Amount $2,256.75.

The following orders were passed for livestock killed by dogs:

Frank Crough, 2 lambs killed. $20.00; Frank Hickey, 1 lamb killed, $12.00; Elmer Hickey, valuing sheep, 2 parties, $4.50; Pat Shine, 1 sheep killed $12.00; Geo. Collins, valuing sheep of P. Shine, $1.50.

On motion the clerk was instructed to notify the County Treasurer that the council admitted liability in the matter of the claims of the Nicholls Hospial Trust against Wm Wilkins and the late G. A. Thompson as indigents.

On motion the council adjourned to meet on Tuesday, Sept. 1st next, when a collector will be appointed, or if necessary before that, at the call of the Reeve.

See Novorossisk Tougher Than Sevastopol

By FRANK L. MARTIN
Associated Press Staff Writer

ANKARA, Turkey, Aug 11—(AP)—A battle far more costly and fierce than the siege of Sevastopol will break out if the Germans invest the Russian Black Sea naval base of Novorossisk, naval observers predicted Saturday as the Germans stood within 60 miles of that port.

These naval men said they believed Novorossisk would be a harder nut to crack than Sevastopol because the foothills of the Caucasus reach to the Black Sea coast and surround the stronghold.

The fate of the Russian Black Sea Fleet, said here to be composed of 35 submarines, two or three cruisers and eight to 11 destroyers but no battleships, was a topic of much speculation in Turkey.

It was agreed that Russia has three choices if the Germans seize all Soviet bases in the Caucasus:

1. Sail into a Turkish Black Sea port, probably Samsun, for internment.
2. Scuttle the fleet at sea.
3. Make a break for it through the Sea of Marmora and the Dardanelles.

A break by the fleet through the Marmora Sea and the Dardanelles was considered most unlikely here because of treaty restrictions.

Should the fleet decide to shoot its way into the Mediterranean, it would be forced also to pass through the Aegean Sea dotted with numerous islands harboring German air bases.

Some circles advanced the possibility that the Russian fleet might make a suicide dash into Varna, Bulgaria, or some other Axis port on the Black Sea and do as much damage as possible before being destroyed.

U.S. Tankmen Ready

CAIRO, Aug. 11.—(AP).—Forward groups of United States army tank crews have virtually completed advanced training in the Egyptian desert and are ready to go into action with General Grant fighting machines.

Other groups are getting additional training in the methods of desert warfare.

CANADIAN DEPARTMENT STORES

C.D.S. WEDNESDAY MORNING SPECIAL

STORE CLOSES AT 12.30 NOON

NO C.O.D. ORDER

Second Floor Special

ROOMY CUT APRONS

Neatly trimmed with contrasting braid. Colours: Pink, Blue and White patterns. Reg. .29. Special, each .... .16

—Second Floor, C.D.S.

CANADIAN DEPARTMENT STORES

THIS IS ONE WAY TO LOOK AFTER YOUR TIRES

But the best way is to use the DUNLOP TIRE SAVING PLAN

SEE YOUR NEAREST DUNLOP DEALER TODAY!

Queen Elizabeth Visits Canadian Red Cross

While inspecting seven mobile kitchens presented by Canadian women to the Canadian Red Cross, Queen Elizabeth showed great interest in a special pressure container which will cook enough stew in 40 minutes to serve 70 meals.

NOW no nasty grease!

Just POP your dishes into Rinso suds—they'll come out *sparkling*

QUICK as lightning, your glass, silverware and china are clean and shining again, when you use Rinso in your dishpan. No horrid grease to make dishes smeary—no nasty dishpan scum to clean up afterwards.

All you do is pop your dishes into thick, rich Rinso suds and they'll come out clean as a whistle. Rinso saves you hours at the sink every week—saves your hands, too. Rinso is so safe and gentle it helps to keep your hands smooth and white. Start using it today! Get the GIANT package for extra economy.

A LEVER PRODUCT

RINSO DISSOLVES GREASE

Weather
Fair; Moderately warm

Evening Examiner

Peterborough

FINAL
LAKESHORE AND CITY EDITION

VOL. LXXXVI, No. 35 — PETERBOROUGH, WEDNESDAY, AUGUST 12, 1942 ★★ PRICE THREE CENTS

RED ARMY RESISTANCE STIFFENS ON ALL FRONTS

Hun Sea Raider Feared Loose Among Shipping Off Brazil

Predict Heavy Sub Attacks As Nazis Shift Undersea Effort To New Hunting Ground

LONDON, Aug. 12—(CP).—A large-scale offensive by German surface and submarine raiders against the heavy and increasingly important Allied merchant traffic in the South Atlantic was predicted today by informed British naval sources.

Reports from neutral and Axis sources in the last 24 hours indicated, it was said, the attacks already had started.

These sources cited Rio de Janeiro's receipt of SOS messages reporting an enemy surface raider 1,000 miles off the Brazilian coast and the German high command's claim of yesterday that 45,231 tons of shipping bound for Egypt had been sunk recently by German submarines off the American and West African coasts.

Not only is the South Atlantic the chief supply route to India and Egypt but under present conditions it is probably the most important means of sending supplies to Russia via Iran.

Wheat and beef from South America also traverse the new danger area en route to Britain.

A naval source reported a number of armed Axis merchant raiders had reached the South Atlantic from ports on the Bay of Biscay since the fall of France.

Two were destroyed by the British cruisers Devonshire and Dorsetshire in December, 1941.

New Hunting Ground

Dispatch of another Axis merchant cruiser to the area and increased submarine activity there indicates that as anti-submarine defences along the North American coast improve the German major undersea effort may be transferred to the new hunting ground.

Possibility the German surface raider is one of the two surviving pocket battleships, the Admiral Scheer and the Luetzow, or a cruiser of the Hipper class, is slight, said a naval source.

Nor did he think it likely a Japanese warship had ventured into the South Atlantic.

The Germans, he said, would be more likely to risk a merchant cruiser than a warship, because a surface raider takes great risks and the Germans would be reluctant to gamble another of their diminishing squadron of heavy warships.

HUN SEA RAIDER
(Continued on Page 2, Column 2)

Rail City Mainz Well Plastered

LONDON, Aug. 12.—(CP)—Mainz, German chemical industry and rail centre on the Rhine, was heavily attacked last night by the R.A.F. and R.C.A.F. in a raid which was "particulary successful" and left fires still raging this morning, the Air Ministry announced today.

Sixteen bombers are missing, indcating a strong force participated. (If previous losses of four to five per cent of the attackers are used as a basis, the number involved would be up to 400.)

Coblenz, the docks at Le Havre and the air fields in the low countries also were attacked.

Members of two R.C.A.F. bomber squadrons participated in the night's operations.

High explosives and incendiaries were rained down on Mainz by the British and Canadian bombers left the industrial centre ablaze, crews of an R.C.A.F. Halifax squadron re-

RAIL CITY MAINZ
(Continued on Page 2, Column 1)

Ready To Go

London, Aug. 12 (CP Cable)

THE efficiency of Canada's war production was described today to British newspapermen by G. K. Sheils, Canadian Deputy Minister of Munitions and Supply, now on a brief visit to Britain to discuss departmental affairs with government officials.

Newspapermen pressed him for details on what Canada has been doing for Russia and were told that Canadian-built Valentine tanks are being shipped, three-quarters full of gasoline, and many have been in action against the Germans 40 minutes after reaching the railhead.

U-Boat Pays as 4 Torpedoes Get Carrier Eagle In Mediterranean Convoy Raid—Most Saved

LONDON, Aug. 12.—(CP)—The aircraft carrier Eagle has been sunk in the Mediterranean but a large part of the 22,600-ton warship's crew has been saved, the Admiralty announced today.

The Admiralty said at least one enemy submarine operating in the same area as the 24-year-old carrier already had been sunk, indicating that the Eagle went down fighting.

German broadcasts last night said four torpedo hits sent her to the bottom in the western Mediterranean.

The Eagle carried a customary complement of 748 men and 21 or more planes. The vessel was begun in 1913 as a battleship, the Almirante Cochrane, ordered by Chile from a British yard. Work ceased with the outbreak of the war, and in 1917 the Admiralty purchased her from Chile and redesigned her an an aircraft carrier. She was completed in 1924, and refitted in 1932.

The Germans said fire prevented other convoy units aiding her.

Hint Nazis Have Most Of '42 Goals Ready To Sit Tight For The Winter

ISTANBUL, Aug. 10 (Delayed)—(AP)—The possibility that Germany may already have attained most of her 1942 objectives in Russia and that she may be ready now to halt her offensive on the eastern front and consolidate her positions for the winter was indicated today by a neutral official who, demanding anonymity, claimed direct German information.

Quoting as his informant a Nazi propaganda "inspector" now visiting Turkey on official business, this neutral official said Germany plans to erect an "eastern wall" before the winter and retire behind it with a peace proposal. The Nazi functionary quoted operates under Dr. Alfred Rosenberg, Nazi party chief of foreign propaganda and a Reichminister in charge of occupied Russia.

The new German east wall, it was said, would run across the northern Caucasus mountains, which the Germans have just about reached in their drive down the Caucasus, and along the Volga River from Astrakhan through the regions of Stalingrad and Voronezh and thence roughly along the present front to the Leningrad area.

The German was quoted further

HINT NAZIS
(Continued on Page 2, Column 8)

India Disorder Mainly Under Control

More Troops Out; Delhi Hot Spot Town Hall Burned

LONDON, Aug. 12.—(CP).— The India ofice issued a statement today saying "authorities in India have the situation completely in hand and it is emphasized that any picture of widespread disorder in that country is utterly distorted."

BOMBAY, Aug. 12.—(AP).—British authorities called increasing numbers of troops and police into action to-day to cope with spreading violence, and it became a question how long martial law could be forestalled in turbulent India.

The worst trouble spot was New Delhi, where an official statement described the situation as "ugly" and said a mod had burned and virtually destroyed the town hall and troops had fired on civilian crowds yesterday.

Indian reporters close to the All-India Congress said its members, for the most part, still are standing apart from the rioting and that many are concerned over the turn to

MORE TROOPS
(Continued on Page 8, Column 2)

25's vs. 25's

EL ALAMEIN, Egypt, Aug. 12—(CP-Reuters).—Guns captured by the Germans earlier in the Egyptian campaign now are one of the chief worries of British gunners.

Field Marshal Erwin Rommel is using the British 25-pounder, rated as the finest field gun in the world, in preference to his own main weapon, the 105 millimetre, in gun duels which have been a feature of this front in the last two weeks. Gunners of one British regiment said today they have the upper hand in these British gun vs. British gun fights.

Out To Destroy In Egypt Fight

TORONTO, August 12.—(CP)—Lt.-Col. B. Miller, tank expert of the Canadian Armored Corps at Camp Borden, has just returned from the battlefrnt in Egypt having escaped from Tobruk two days before its capture by Field Marshall Edwin Rommel's forces.

He described the ground being fought for as "worthless." "Nobody

OUT TO DESTROY
(Continued on Page 2, Column 5)

Heavy Counters At Voronezh And Rzhev Worrying Nazis

Hun Gains Slacken In Maikop Oil Region; Batter Recklessly At Kuban River Crossings

LONDON, Aug. 12—(CP).—Notwithstanding German claims of sweeping successes on the Don bend-Caucasus front, British military sources declared today that Russian resistance is stiffening on all fronts.

Russian counter-attacks in the Voronezh and Rzhev areas, south and northwest of Moscow, respectively, are beginning to worry the Germans, it was said.

The sources expressed belief that today's German assertions are greatly exaggerated and they said, too, that such announcements often are made largely for political effect on the home front.

BERLIN (from German broadcasts), Aug. 12—(AP).—The German high command disclosed today that the Russians have launched new counter-blows against the Nazi offensive northwest of Voronezh, but a special war bulletin claimed a victory in the Don bend which it said raised Germany's 1942 Red army captives to 1,044,741.

MOSCOW, Aug. 12—(AP).—Russian troops withdrew grudgingly, and still fighting furiously, into the wild lands of the Caucasian foothills today as the German army lunged on between the Black and Caspian Seas—its greatest prizes still ahead.

German columns were moving westward, almost within gunshot of the Black Sea naval stations of Novorossisk and Tuapse, and southeastward toward the rich oil fields of Grozny and the Caspian Sea beyond.

Rolling new reserves and equipment into the struggle, the Germans confronted the Russian forces at Krasnodar with numerically-superior forces and launched attack after attack, today's mid-day communique said. Krasnodar is the main obstacle on the road to Novorossisk.

Weather Very Hot

The armies fought under a burning sun and the heat was intensified by blazing houses and woods over large areas, Red Star said. Whole cities were flaming as the Germans expanded their operations to new districts.

Pravda noted the extreme pressure in the south with the statement: "Great are the spaces of our country, but we have no place to retreat."

Russian counter-attacks were re-

BOCHE HORDES
(Continued on Page 8, Column 1)

Quebec Shooting Laid To Deserter

OTTAWA, Aug. 12.—(CP).—Commissioner S. T. Wood, of the Royal Canadian Mounted Police, said today his force "has not met with any armed resistance in the province of Quebec or elsewhere" in carrying out personal deliveries of call-up notices or in dealing with deserters from the armed forces.

The commissioner had been asked for comment on a report, from a source closely associated with those enforcing the call-up regulations, that R.C.M.P. constables delivering call-up notices in the Quebec city area had met armed resistance in several instances in recent weeks.

This same source had confirmed an Ottawa newspaper report that a "deserter from the army" had fired shots in the direction of R.C.M.P. constables conducting investigations near East Aldfield, Que., 40 miles north of Ottawa, "for draft dodgers."

Questioned specifically as to whether his statement was to be taken as a denial of the East Aldfield

QUEBEC SHOOTING
(Continued on Page 2, Column 7)

They Came Back

New York, Aug. 12 (AP)

FOUR R.A.F. men who were being flown as prisoners from Sicily to Taranto, Italy, escaped by commandeering the Italian plane and flying to Malta when their guard became air sick, the BBC reported today.

The broadcast, heard here by CBS, said the R.A.F. men, two Englishmen, an Australian and a New Zealander, now had reached Cairo after "one of the most amusing escape stories of the war."

Peterboro, Ex-Grove Boys in Paratroops

Crack athletes and daring young Canadians are itching to join the newly-named Canadian Paratroops, officers and non-commissioned officers of which are now ready to start training at Fort Benning, Georgia, for their work in shaping the skyborne shock troops of Canada.

Peterborough district has the signal honor of having one soldier, Sgt. Kenneth Nice, son of Fireman Tom Nice chosen to train as an N.C.O., and it can also boast that a former student of the Grove School is now at Fort Benning and is a member of the First Parachute Infantry Brigade, U.S. Army. The latter is Harry E. Griffiths, graduate of McGill University who when war broke out was a master at a private school in the States. He was prominent in football, and hockey and was intercollegiate diving champion while at McGill. Returning to Canada he sought to enlist, but recruiting officers put him on a waiting list. This husky athlete wanting action enlisted as a private with the U.S. Army, in the parachute division, and will probably be meeting all of the Canadians who go down to train. He is a brother of Glyn Griffith of Glynnwood Farms, Lakefield.

Sgt. Kenneth James Nice, son of Fireman Tom Nice, a local boy, was chosen as one of the first men who were able to qualify for the hard-hitting Canadian Paratroop Division and is now in Georgia, according to word received by his father Tuesday. Out of 234 men of the Toronto Scottish who volunteered for the job, only two, one of whom was Sgt. Nice made the grade. He is the first Peterborough man to be accepted.

Formerly employed at Ackerman's, this young man who weighs 182 pounds and is over six feet tall, has been in the army since before war broke out, and is only 21 years of age. He has served in Newfoundland and also on Partridge Island in the mouth of the St. Lawrence. About 10 days ago he spent a 24-hour leave in the city with his parents before setting out on his new work.

It was expected that six officers and 20 non-commissioned men were to go to Georgia for training as instructors and that these men would return in October and take up duties in Manitoba. At the same time a group is training in England and when they have come back the best things of both the American and British methods will be combined.

In order to take part in paratroop work the men must be very fit and not weigh more than 185 pounds and have no recent bone fractures, have good strong feet and ankles and almost perfect eyesight, quite a large order these days. The battalion is made up of small num-

PETERBOROUGH
(Continued on Page 2, Column 3)

The Weather

Peterborough Temperatures:

To-day:
Night low..55 Noon.....78

Yesterday:
Highest....74 Lowest....57

One Year Ago:
Highest....68 Lowest....54

Weather Forecast:

Ottawa and Upper St. Lawrence—Light to moderate winds; fair and moderately warm today and Thursday.

Lower Lake Region—Light to modererate winds; fair and moderately warm today and Thursday.

Georgian Bay—Light to moderate winds; fair and moderately warm today and Thursday.

Paratrooper Pvt. Harry E. Griffiths, Ex-Grove Boy in U.S. Army Jumping Harness and Scenes From the New Ft. Benning, Georgia, Training Field.

QUEBEC DRAFT EVADERS USE GUNS RESISTING CALL UP ORDERS

Report Shots Fired At Mounties

Several Instances, One "Serious" As Orders Delivered

OTTAWA, Aug. 12 —(CP)—Royal Canadian Mounted Police constables personally delivering call-up notices in the Quebec City area have met "armed resistance" in several instances in recent weeks, it was learned authoritatively here last night.

The disclosure was made by a source closely associated with those enforcing the call-up regulations. He confirmed also an Ottawa newspaper report that a military service evader fired shots in the direction of R.C.M.P. constables delivering similar call-up notices near East Aldfield, Que., two weeks ago.

The source declined to reveal how extensive the "resistance" in the Quebec City area had been, except to say that there had been several instances of R.C.M.P. constables being fired upon, one of which was "serious." He refused to say whether anyone had been wounded. Investigations are being conducted.

In one case, he revealed, a civilian motor car, resembling that of an R.C.M.P. district automobile, was the target for gunfire.

Discussing the East Aldfield case, he said that two constables had been driving along a country road to deliver notices when shots were fired and one struck the rear of the car. The bullet was found later.

"Evidently," the sources added, "the evader who fired the shots thought the constables were after him. They weren't. They were actually delivering notices to other persons. In some cases, men seek to evade the draft by not picking up their mail. When this is done, and they avoid getting their call-up, the notices are delivered in person by the R.C.M.P.

"The man who fired the shots wasn't an army deserter, although when the R.C.M.P. delivers notices they have a list of deserters and keep an eye out for them too."

He declined to say whether any arrests had been made in the Quebec City or East Aldfield cases.

It is not known whether any similar incidents have occurred elsewhere in Canada.

Mounties Laugh

QUEBEC, Aug. 12 (CP) — Royal Canadian Mounted Police officials, available here last night, laughed and said they had heard nothing about several cases of armed resistance in the Quebec city area to R.C.M.P. constables delivering call-up notices.

REPORT SHOTS

(Continued on Page 8, Column 4)

MORE ABOUT—

Rail City Mainz

Continued from Page 1

ported on their return.

"You couldn't tell how many fires there were, there were so many," enthusiastically declared Flt. Sgt. Fred Taylor of St. Eustache, Que., captain of a four-engine bomber.

Other fliers said there were large fires visible 35 to 40 miles away.

'As we went in we could see the river with its big bend and two large islands in the centre of it quite clearly," said Taylor. "Bombs were bursting all over the place. The centre of the city was well alight."

The bombers crews said the flak was light and not troublesome but searchlights were active both over Mainz and other cities on the route to the target.

MORE ABOUT—

Hun Sea Raider

Continued from Page 1

This source said that submarines would be the greatest danger in the South Atlantic, because the South Atlantic is "very crowded" and the chances of a surface raider being sighted were "very great." Once seen, a raider would have to steam southward into a "dead area" until search slackened, he said.

Chinese Support India In Her Uprising

CHUNGKING, Aug. 12—(AP). — The Chinese, who stand to lose from strife in India, expressed their support for the Indian Nationalists in editorials regretting the arrests of their leaders and appealing to Britain to seek a peaceful settlement.

The newspaper attitude reflected the opinion of Dr. Sun Fo, president of the Legislative Yuon, who declared that "Chinese sympathy is entirely with the Indians" in their struggle for independence.

A Government spokesman expressed China's readiness to do anything in her power to bring a settlement in India lest the situation hamper the Allied war effort and especially the movement of supplies to China.

The spokesman declined to indicate what steps Chungking had in mind. Asked whether sympathy shown the Indian Nationalists by the Chinese press might impair Chinese-British relations, he said: "We hope our relations won't be effected in the least."

Some editorials argued that India's demand for freedom was in line with the Atlantic Charter concerning the rights of all peoples to choose their own forms of government.

"The British-India problem forms a link in the common war," said the newspaper Ta Kung Pao. "Once this link falls out it will affect the united front as a whole."

India is a vital bridge between China and her sources of supply abroad.

"China is not only sympathetic toward India but, because of military reasons, is concerned over what happens in India," the newspaper added.

"Events in India might prompt Japan to change her plan of attacking Siberia and, instead, attack India. We wish fervently to appeal to the British government to control its emotions and show political wisdom by looking for a genuine solution . . ."

The official Central Daily News, also appealing for British "forbearance," declared the arrest of Mohandas K. Gandhi and his aides does not solve the India problem, which, if permitted to pursue its own course of development, will not only affect the war in the Pacific but also the war as a whole."

The desire for independence "is the desire of the whole Indian nation, therefore the arrest of a handful of Congress leaders and the use of force worsens rather than improves the situation," said the China Times.

A Chinese spokesman, asked whether China regarded the release of Gandhi as a prerequisite to a British-Indian settlement, said "the Chinese government has no idea as to the procedure for reaching a settlement."

"Any suggestions now," he added, "might not be helpful."

He said that although legally the Indian problem is a domestic British problem, it is the moral concern of all of the United Nations, and bore directly upon the future prospects of a better world order.

The spokesman said it might prove helpful to have a "Pacific Charter" in which specific assurances were given.

In Tune With Mother Nature

This photo, reproduced by courtesy of "Yank," the army newspaper, shows a doughboy in a sniper suit, camouflaged to blend into sylvan surroundings. In forest country this warrior would be totally invisible at a distance.

Claim Solomon Scrap So Close Ships Collided

NEW YORK, Aug. 12—(AP).—A Domei broadcast today from Tokyo pictured the sea battle of the Solomon Islands as a struggle at such close quarters that United States and Japanese warships actually collided.

The broadcast, purporting to quote information obtained yesterday from Capt. Shoichi Kamada, Japanese navy spokesman at Shanghai, still persisted in the fiction the battle was over and presented it as a one-night encounter.

Kamada, Domei said, called the outcome a defeat for the United States forces—a version at conflict with the announcement Monday of Admiral Ernest King, Commander in Chief of the United States Navy, and subsequent information in Washington and Australia.

The broadcast said Kamada attributed this supposed reverse to poor training of the American forces for night fighting and surprise when they met Japanese naval opposition as well as Japanese Air forces.

CLAIM SOLOMON

(Continued on Page 8, Column 2)

MORE ABOUT—

Peterborough

Continued from Page 1

bers, representative of all parts of Canada and all men are trained soldiers.

These are a few of the things Sgt. Kenneth Nice can expect to take as part of his training. First he will pass through a hardening course and will learn to jump, land and tumble from walls. Next comes jumping from a tower 250 feet high. The first tower jumps are controlled, that is the parachute is guided by guy wires. Then there are the free jumps, individual jumps from aircraft and finally mass jumping from an aircraft.

All this serves to show that this is no job for anyone who is not in A-1 shape physically and who has not plenty of nerve and daring. Those who have a love of adventure bred in them find this the most thrilling branch of the service and according to his father, Sgt. Nice can hardly wait to get going on the course. This new branch of the service is opening up a splendid field for the men in the army.

OTTAWA, Aug. 12—(CP). — The Belfast-born commander of Canada's 1st parachute battalion and the 10 men already chosen for the force are temperamentally attuned, apparently, to their new job of seeking adventure from the skies.

At least, that was the impression given in interviews yesterday when all agreed a yen for action and adventure is the strongest single stimulus to enlistment in the force which will train at Shilo, Man., after the organization group has taken preliminary instruction at Fort Benning, Ga.

The slim, blond man who commands the parachute troops, Maj. H. D. Proctor of Ottawa, will leave tomorrow for Fort Benning after selecting two officers and another 10 men to complete his party of six officers and 20 N.C.O.'s which will comprise the foundation of the force.

Maj. Proctor, who flew in from Halifax to take the new post, said paratroops may be called upon to serve "where it is difficult to get men to the spot by ordinary methods." For instance, they might be used to seize a bridgehead where a river was to be crossed or to swoop down upon an enemy headquarters in the rear of battle lines.

Second-in-command is Maj. R. F. Routh, 28, of Montreal, a member of the reconstituted Royal Rifles of Canada. He confirmed an earlier announcement that the battalion is to be 30 per cent French-speaking. Lieut. H. K. Robinson, 28-year-old Montrealer, was on leave yesterday but will be back in time to leave for Fort Benning with the others. The fourth officer so far selected is Lieut. Thomas W. R. Brier, 28, of St. Johns, Que.

Deny Sabotage In Midland Fire

TORONTO, August 12—(CP) — Although the $186,000 fire at Midland, Ont., July 14 was accidental with no evidence of sabotage, Fire Marshall W. J. Scott, K. C., in a report to Attorney-General Gordon Conant late yesterday said "its spread was due in a great measure to the failure of the plant management to provide adequate fire protection."

Mr. Scott said the Dominion Government has elaborate agencies for the protection of war industries against sabotage "but it is important to keep in mind that fire is equally destructive whether it is caused by sabotage, by arson or by accident, and in equally damaging to the means of production of the weapons of war."

Attorney-General Conant commenting on the report, said while there was some satisfaction in knowing the fire was not the result of sabotage "the suggestion that our war industries are not adequately protected against fire is rather disturbing."

Treason To Face Another Seven

By JAMES J. STREBIG
Associated Press Staff Writer

WASHINGTON, Aug. 12 (AP)—A decision to ask treason indictments against possibly half of the 14 persons held as suspected accomplices of the eight Nazi spy-saboteurs who landed in the United States from Nazi U-boats, may be announced late today by Attorney General Francis Biddle.

(A press conference has been called for 3:30 p.m., EDT.)

Biddle and some of his top aides have been reviewing the evidence against the 14 for several weeks.

Treason is the highest of all crimes and carries the death penalty.

Ten of the 14 are held on general charges of assisting the eight saboteurs, six of whom have been electrocuted, one of whom has been sentenced to life imprisonment and the other to 30 years in prison.

The two who escaped the death penalty, George John Dasch and Ernest Peter Burger, may be used as witnesses against some of the alleged accomplices.

Here are the 14:

Helmut Leiner, 33, German citizen, alleged to have aided Edward John Kerling, leader of the Florida group of saboteurs.

Anthony Cramer, 42, German-born, naturalized citizen, accused of helping Werner Thiel, a member of Kerling's party.

Miss Hedwig Engemann, 35, native of Brooklyn, N.Y., alleged to have helped Kerling by changing bills of large denomination. The Nazis brought more than $170,000 in American money with them.

Hermann Heinrich Faje, 36, native of Hamburg, Germany, naturalized citizen, charged with having agreed to keep a money belt containing $3,600 for Heinrich Heinck, one of the four saboteurs who landed on Long Island.

Mrs. Maria Kerling, 38, widow of the Florida group leader.

Ernest Herman Kerkhof, 36, German-born, naturalized citizen, alleged to have been "intimately associated" with Mrs. Kerling. No actual assistance to the saboteurs by Mrs. Kerling or Kerkhof was charged in original F. B. I. statements.

All of the above live in the New York City area. The following live in Chicago:

Mr. and Mrs. Hans Max Haupt, parents of Herbert Haupt, a member of Kerling's group.

Mr. and Mrs. Walter Wilhelm Froehling, uncle and aunt of young Haupt. The F. B. I. said the Froehlings were "important contacts" for the Nazi agents and that their home was to be headquarters for the sabotage expedition.

Mr. and Mrs. Harry Jaques, both German born, alleged to have aided Hermann Neubauer, one of Kerling's group.

VENERABLE ARTICHOKES

Artichokes were known in America as early as 1765.

Ship Shortages To Bar Japs Stolen Luxuries

By MAX HILL
Associated Press Staff Writer

RIO DE JANEIRO, Aug. 12. — (AP). — Luxuries from conquered lands won't be going to Japan for some time to come.

Japan's ocean-going shipping — pared considerably by sinkings from its pre-war estimated 6,000,000 tons —is swamped with far more vital tasks than carrying such things as sugar and spices to the island empire.

As the one great industrial country of the Orient, she must ship raw rubber, iron ore, chromite, oil and tin back to her manufacturing centres from occupied territory and feed them out again in the finished form.

This may well be breaking the back of a merchant marine already over-burdened before Dec. 7 and now harassed by Allied submarines reported reaching even into the entrances of such harbors as Yokohama's.

Japan's industrial cities of Osaka, Yokohama and Tokyo are vulnerable to attack. Thus the great protected plains of Manchukuo months ago began sprouting factories, munitions plants and other desperately-needed industries.

To-day Japan's troops are spread as thin as rainwater over an area that staggers even the Japanese; it is 6,000 miles from the Aleutians to the Indies north and south, 40,000 miles from Rangoon to the Pacific-mandated islands east and west.

The shipping problem is made more complex by the island empire's over-worked land transportation system, trying vainly to keep a constant flow of products from 15 industrial regions created before the war in an effort to diversify and scatter essential manufacturing.

Into New Towns.

Industries were picked up bodily from Tokyo, Yokohama and Osaka and resettled in towns hardly on maps.

The enormous tasks placed upon the Japanese navy by the war means that the country's fleet of trans-Pacific liners must brave submarines without convoy, taking their chances on their speed and little less.

Persistent rumors spread in Tokyo that the liners Yawata Maru and Nitta Maru, both 16,500-tonners, were torpedoed.

A hard blow was the acknowledged loss of the 14,457-ton Taiyo Maru, sunk off Japan. Loss of the ship was announced but nothing was said about the reported drowning of 600-odd English-speaking financial and business experts bound for the Indies to whip their resources into wartime economy for the military.

Early in March at least four large troop-laden Japanese transports were sunk out of a convoy bound for Formosa to Kobe.

To supplement their shipping, the Japanese acquired some 80,000 tons of French ships, including a passenger liner of the Marshal Joffre type which entered Yokohama as the Asama Maru left for Lourenco Marques, Portuguese East Africa exchange port, with Canadian and American repatriates now aboard the Gripsholm.

The French crews marched off, refusing to sail under the rising sun. French law backed them up.

This meant the Japanese had to find six or eight full new crews at a time when finding sufficient numbers at all is a major problem.

This scarcity of seamen seemed emphasized by the handling of the Asma Maru by her inexperienced and youthful crew.

MORE ABOUT—

Out To Destroy

(Continued from Page 1)

wants the ground,' he said. We want to detroy the enemy' force.

"In the Middle East, it doesn't matter a tuppance whether you're at Bengazi or El Alamein. The only advantage of being at Bengazi is that you'll have farther to fall back if you have to."

Chief obstacle to overcome in tank maintenance, is sand, Col. Miller said. "The sand in Egypt isn't the kind of sand you find at beaches. It has pebbles and dust, and scraps of wood, sometimes. It's often a fine sort of dust that lies shallow on a hard base. When you run through that kind of stuff, it gets into the engine-valves and magneto—and the wear is very rapid."

Though Col. Miller admits having been in several battles, he had nothink to say of his personal experiences. I' know how to put treads on lences. 'I don't know about the other things."

Last Minute News

LONDON (CP)—The London Star said today that "reports suggest" United States Marine landing parties in the Solomon Islands "have been strengthened and are making some progress." The paper said the marines, "who are believed to have tanks and landing barges and special types of artillery, still hold bridgeheads they established Friday and Saturday."

HIKING ARCHBISHOP

BECK HOLE VILLAGE, England — (CP). — Dr. Cyril Garbett, 67-year-old bachelor Archbishop of York, dons tough hiking boots and, carrying a 500-year-old crook and a hiking kit, tramps highways and by-ways of his deaneries, holding services wherever people are gathered.

QUICKIES

"We saw your Examiner Want Ad—got married and now we'd like to see the apartment!"

Cheese, Produce and Livestock

MONTREAL PRODUCE

MONTREAL, August 12 — (CP).—Produce market prices here yesterday, as reported by the Dominion Department of Agriculture follow:

Eggs — Graded shipment selling: A-large, 38½c; A-medium, 37½c; A-pullets, 32c; B, 29 to 30c; C, 25 to 25½c. Receipts: 2,324 cases.

Butter. — First-grade creamery prints, jobbing price, 36c; first grade solids, jobbing price, 35½c; current receipts, Quebec No. 1 pasteurized, 34¼c; No. 2, 33¾c; wholesale, Quebec No. 1, 34⅝c; No. 2, 33⅞c. Receipts: 3,284 boxes.

Cheese.—Current receipt, Western and Quebec, white, 19⅝c f.o.b. Montreal; wholesale, Western and Quebec white, 20c, first grade f.a.s Montreal. Receipts: 7,621 boxes.

Potatoes.—75-lb. bags, Quebec, $1.60 to $1.75; Ontario, $1.80; New Brunswick, $1.65 to $1.70.

MONTREAL GRAIN

MONTREAL, August 12 — (CP).—Cash grain: No. 1 Northern wheat, 99c; No. 2, 96c; extra No. 3 C.W. oats, 56c; No. 2 feed barley, 71c; a bushel basis track.

Spring wheat flour—First patents, $5.65; seconds, $5.15; bakers, $4.95; per barrel in carlots delivered Montreal freight points; less 10c for cash.

Winter wheat flour. — Choice grades in carlots, $5.00; broken lots, $5.30 White corn flour, a barrel in bags delivered to the trade in carlots, $7.60; in broken lots, $7.90; less 10c for cash.

Bran, $29.25; shorts, $30.25; midlings, $33.25; a ton carlot quantities, delivered in Montreal freight points.

Brewers' dried grain, wholesale, $26 a ton; retail, $28 a ton.

Rolled oats, bags of 80 lbs., delivered to the trade, $3.20 to $3.35; baled hay, No. 2, $20, a ton, f.o.b. Montreal. Oats straw, $9.

MONTREAL POULTRY

MONTREAL, August 12 — (CP).—Chickens, milkfed A 28 to 29c; B, 26 to 28c Fresh fowls, 20½ to 25c. Turkeys, 32 to 33c Ducks, domestic, 28c; Brome Lake, 29c.

TORONTO PRODUCE

TORONTO, Aug. 12 — (CP). — Produce market prices here to-day as reported by the Dominion Department of Agriculture follow:

Eggs—A-large, 41 to 42c; A-medium, 40 to 41c; Apullet, 34c; B, 32; C, 28.

Churning cream.—No. 1. lb. 35c f.o.b., 38c delivered; No. 2, 32c f.o.b., 35c delivered.

Butter, wholesale.—First grade 34¼c; second grade solids, 32¾ to 33½c.

FRUITS AND VEGETABLES

TORONTO, Aug. 12 — (CP). — Wholesale fruit and vegetable prices were unchanged here today with the following exception: Domestic: Peaches, No. 1, 50 to 60c; No. 2, 35 to 40c.

BACON-HOG PRICES

TORONTO, Aug. 12 — (CP). — Dressedweight were up 10 cents at Brantford, 5 cents at Stratford and prices were unchanged at other bacon-hog markets reporting early today.

Liveweight—Chatham, $10.75.

Dressedweight. — Barrie, $15.90; Brantford, $15.70 plus transportation; Hull, $15.40 plus transportation; Hamilton, $16.00 delivered; London, $15.75 plus transportation; Stratford, $15.55 plus transportation.

TORONTO LIVESTOCK

TORONTO, Aug. 12 — (CP). — Cattle trade was slow with prices generally steady with Tuesday's close in trade on the Livestock Market here up to mid-session today. Veal calves, lambs and sheep were steady. No price was established for hogs. Unsold from yesterday was 300 head of cattle. About 13 carloads of today's receipts were consigned to the Wartime Food Corporation.

Receipts reported by the Dominion Marketing Service were: Cattle, 800; calves, 325; hogs, 200; sheep and lambs, 350.

Weighty steers sold at $9.50 to $10.50; butcher steers, $9 to $10.25; butcher heifers, $8.75 to $10; butcher cows, $7 to $8.50; canners and cutters down to $5.50; bulls, $7.50 to $10.50; fed calves, $10.50 to $12; stockers, $7.75 to $10.25.

The Wartime Food Corporation paid the following: Choice weighty steers, $12.50 to $13.65; fair to good [illegible] to $12.50; butcher steers and heif-

ers, $11.50 to $12; butcher cows, $8.75 to $10.

Choice veal calves traded at $14.50 to $15, with other grades downward to $8.

Good ewe and wether lambs brought $14.25 and bucks $13.25.

Sheep traded at $6 to $8.

Hogs closed previously at $16.15 to $16.25 dressedweight at yards or plants.

BUFFALO LIVESTOCK

BUFFALO, N.Y., Aug. 12—(CP)—Hogs, 600; good and choice, 170 to 220 lb. averaging around 200 lb, $15.90; trucked-ins, 160 to 220 lb. $15.50 to $15.65, sparingly $15.75; rough and weighty sows, $13.10 to $13.50.

Cattle, 300; odd heads Canadian yearlings to $14; moderately covered steers and heifers native and Canadian offerings $12 to $13; strong weight sausage bulls to $11.85; lighter averages, $9.25 to $11.50; beef cows, $10.50 to $11; cutter and common, $9 to $10.10.

Calves, 100; good and choice vealers, $16; common and medium, $11.50 to $15.50.

Sheep, 200; medium to good, 70 to 85 lb. fat bucks included, $14 to $14.50; medium and lower grades $10.50 to $13.50.

WINNIPEG GRAIN

WINNIPEG, August 12—(CP). — The wheat pit was deserted with no trades during the early part of today's session of the Winnipeg Grain Exchange and there were no reports of any export business to liven trading interest. At Chicago wheat was reported ¼ higher.

A few routine trades in oats, barley and rye were noted in the coarse grain market. There was a suggestion of spreading in barley with locals selling October and buying December futures.

Yesterday's Quotations.

	Open	High	Low	Close	Prev Close
Wheat—					
Oct. ...	90	90	90	90	90
Oats—					
Oct. .	46⅛	46⅛	46⅛	46⅛	46⅛
Dec. . ..	..	..	..	45⅞	45⅝
Barley—					
Oct. .	60⅝	61	60⅞	61	61
Dec. .	60⅝	60⅝	60⅝	60⅝	60⅝

MORE ABOUT—

Quebec Shooting

(Continued from Page 1)

incident as well as the reported Quebec resistance, Commissioner Wood said:

"We are not altogether definite on the East Aldfield business. It is not certain that there was any intentional shooting." He denied any Mounties had been wounded.

China War Push Speeds On Faster Than Ever

By MORRIS J. HARRIS
and J. D. WHITE

RIO DE JANEIRO, Aug. 12.—(AP)—United States bombers have gone to China and spurred her to a new faith in the sixth year of a war she has fought alone until now, and still fights with unwavering sacrifice and devotion.

Even Japan's Chinese puppets have begun to waver. They have told American missionary doctors in the over-run areas how they and the forces under them now are holding on, playing at co-operation with the enemy—because non-co-operation means death for themselves and all the Chinese around them—until the day comes to strike.

China's war effort is in top gear. Behind the lines, far from smoke of countless daily battles, millions of Chinese—men, women and children —toil in thousands of small factories.

China's war factories, bombed by the Japanese almost without opposition for five years, are scattered and camouflaged in hundreds of mud-walled villages.

Just Waiting

At the front, huge armies continue to play their old game of wait-and-pounce, a wily scheme which has kept the invader at bay despite his wealth of armament.

The Chinese pay heavily in men because the Japanese know the game now and blast at the inexhaustible manpower which flows against them. But China's millions keep coming.

More millions of communist and other guerilla forces harass the invaders' communications, ambush his transpo[illegible] massacre outlying garrisons a[illegible] sabotage his political and econom[illegible] schemes in the dominated regions.

Even poorer armed than the regulars, the guerillas show a morale and courage which flames more passionately today than ever.

Last spring and summer, the Japanese sent division after division against the communists in North China in what was announced as the final anti-guerilla mop-up. The Japanese announced, as usual, that the guerillas were annihilated. The next night the hit-and-run fighters of China captured six walled county seats where they just has been "expunged."

Like the regulars, the guerillas wait for the day when the Japanese are on the run. The only possible prediction is that they will take a terrible vengeance. The invade may not even be allowed to retreat.

Hog Quotations In Peterborough

WEDNESDAY, AUGUST 12

Canada Packers quote:

Hogs—$15.65 plus transportation.

Sows—No. 1, $11.50; No. 2, $11.00.

Calves.—Top, $13.50.

Butter.—No. 1 prints, 37c; No. 2, 36c; No 1 solids, 35½c; No. 2, 34½c.

Eggs.—A-large, 34c; A-medium, 33c; B, 24c; C, 18c.

Cream.—No. 1, on truck, 36c; delivered, 37c.

The Quaker Oats Company quotes: Ontario Winter Wheat: No. 1, 90c; No. 2, 89c; No. 3, 87c; Milling oats, 53c. Buckwheat, 72c. delivered at mill.

MORE ABOUT—

Hint Nazis

(Continued from Page 1)

as saying that "we know we cannot defeat America," although it was not clear this remark was made.

"However," the German was said to have added, "we hope by using our submarine weapon in conjunction with Japanese plans to keep America so disorganized as to give her the impression she cannot win the war."

"I want a HOBBYSHOP..."

Every man needs a private nook where he can slouch and make things. Build a Donnacona hideaway in a corner of the basement. The light, strong panels of Donnacona Insulating Board are quickly and easily installed in a basement corner — *a 12' x 12' den can be installed for as little as $48.00 for material and labour.* Ask your Donnacona Dealer or write us for suggestions, details and information about the Home Improvement Plan.

Alexander MURRAY & Company Limited
Montreal - Toronto - Halifax - Saint John - Winnipeg - Vancouver

DONNACONA
INSULATING PRODUCTS

BEAVER LUMBER
COMPANY LIMITED
George St. Wharf Phone 4633

HELPFUL
in Wartime Diet

WARTIME brings both physical and mental strain. So choose foods not only for taste, but also for their value in the diet. POST'S BRAN FLAKES taste delicious. They are also an aid to keeping fit.

1 They help prevent constipation due to lack of bulk in the diet.

2 They contain useful quantities of iron for the blood and phosphorus for the bones and teeth.

3 These crisp golden-brown flakes are both nourishing and full of nut-sweet, taste-tempting flavor.

Get Post's Bran Flakes at your grocer's today. Equally delicious as a cereal or in bran muffins. Muffin recipe on each package. Sold in Regular and Giant Economy Size packages.

Rascals Lose Chance For Playoff Spot

PORT HOPE, August 12—(ENS) —The Tuesday night ball game at King's Field put the Rascals out of competition for the beautiful cup which has been donated by Mr. Jack Kelly, manager of the Queen's Hotel, and is now on display in the front window of Budge's clothing store on Walton street. The final score for the Grill was 9 while the Rascals had one.

A 7-run rally in the 6th inning by the Grill put the Rascols out of competition and gave the 1941 champions the right to meet the Queen's Beavers in the finals of the Port Hope Town Baseball League.

Up to the end of the fifth the Grill was leading 2 to 1. In the sixth inning the Rascals got a man as far as third. Pointer, the first man up in the sixth for the Grill singled. Friar popped to Blow for the first out, but after that it was a regular merry-go-round with the Rascals going to pieces and when Friar for the second time up grounded out to short for the final out, the Grill had scored seven runs and were leading 9 to 1.

The Rascals opened the game with a single by Bennett; his first of two hits. The losers never gave up and in the seventh inning loaded the bases, but failed to score. Tommy Pointer pitched a swell game for the Grill, only allowing four hits and striking out six.

President Tom Dawley announced at the finish of the game that the finals will be a three out of five series, with the first game on Thursday evening at 6.30 sharp. All games will be Tuesday and Thursday, with any postponed game the following night. The Queen's Beavers finishing in first place will be the home team.

Box Score:

Rascals:	AB.	R.	PO.	A.	E.
Ashby, ss	4	0	1	0	2	0
Kinsey, rf	2	0	0	0	0	0
Keeler, 3b	4	1	0	0	2	0
Huffman, c	4	1	0	5	0	0
Bennett, cf	3	0	2	1	0	0
Blow, p	2	0	0	1	2	0
Wagar, 2b	3	0	0	1	2	0
Bongard, 1b	2	0	0	10	0	1
Bailley, lf.	3	0	1	0	0	1
	27	1	4	18	7	2
Grill:						
Phillips, 2b	4	1	2	2	2	0
Foote, W. ss	4	1	1	2	0	1
MacLead, 3b	3	0	0	0	1	2
Wakely, L. 1b	3	2	1	4	0	0
Wakely, S., cf	4	2	1	1	0	0
Foote, F., rf	4	1	2	1	0	0
Hagerman, lf	3	0	1	3	0	0
Pointer, p	3	1	0	0	2	0
Friar, c	4	0	0	8	0	0
*Rafter, 3b	1	1	0	0	0	0
	33	9	10	21	5	3

*Rafter batted for Macleod in 6th.
3-base hit—L. Wakely.
2-base hit—Ashby.
Struck out—By Blow, 3; Pointer 6.
Base on balls—Off Blow, 3; Pointer, 2.
Left on bases—Rascals, 9; Grill, 9

By innings:		R.	H.	E.
Rascals	100 000 0—	1	4	2
Grill	010 017 x—	9	10	3

Batteries — Rascals: Blow and Huffman; Grill: Pointer and Friar.

But No Stove

LONDON, Ont., Aug. 12—(CP).—The new government freezing order on electric stoves has chilled the heart of a bride here, whose father bought her an electric range to be installed when she returned from her honeymoon. Along came the order and now the bride has a well-equipped apartment—except for a stove.

Nazis' Latest Plane Captured

This is the latest Nazi single-seat fighter plane, the Focke Wulf 190. It was brought down in England after an engagement with fighter planes of the R. A. F. over the Channel. An armed patrol where the plane came down rushed up and overpowered the pilot before he could make good his efforts to ignite the plane. It is shown with the R.A.F. roundels painted on its sides and wings as it was tested by an R.A.F. expert. The Focke Wulf has a speed of 326 miles per hour, carrying four 20mm. cannon and two 7.29mm. machine-guns. The Germans did not want this plane to fall into the hands of the British and the Focke Wulf was used sparingly in raids over the Channel.

Catholic Social Is Huge Success

CAMPBELLFORD, Aug. 12. — (ENS).—Upwards of five hundred people from this and neighboring districts were attracted to the 5th annual lawn social arranged by St. Mary's church here on Tuesday evening. Apart from the supper a bingo and several other games proved the major attractions for the affair which took place on the lawn south of the church which was brightly lighted for the occasion. The various games continued to hold the crowd until well past 11 when Nancy Hollings drew the names of the lucky ticket holders on the draw from a platform inside the bingo booth. There were ten prizes in all and the winners were as follows: 1, David Dean, Toronto, $10.00 War Savings Certificate; 2, Mrs. Peter Corkery, Campbellford, $10.00 W.S.C. 3, William MacDonald, Campbellford, $5.00 W.S.C.; 5, Mrs. Pat Flynn, R.R. 2, Hastings, $5.00 W.S.C.; 6, Jack O'Rourke, Campbellford, half ton coal; 7, Teresa O'Rourke, Campbellford, radio lamp; 8, Shirley Maynard, Woodstock, living room mirror; 9, Mrs. C. Morrow, Campbellford, coffee percolator; 10, Irene Culkeen, Campbellford, card table.

During the evening a number of visiting clergy from nearby centres visited with the parish priest, Rev. J. V. McAuley and other on the ground. Among those present were Rev. J. J. O'Brien, Peterborough; Rev. C. J. Carroll, Norwood; Rev. J. J. Garvey, Hastings; Rev. P. J. Kelly, Cobourg; Rev. Fr. Conway, London; Rev. L. Rishea, Wooler; Rev. J. J. McCarthy, Douro; Rev. J. J. Regan, Grafton; Rev. H. Farrell, Marmora. At the close of the evening Rev. Father McCauley expressed his thanks to all of those who had contributed in any way to the success of the affair.

Daughter Gets It

GALT, Ont., Aug. 12— (CP).—Percy Hill learned from his daughter, Ivy, that women have the last say in more ways than one. Immediately after a 4-pound bass broke Hill's fishing line, Ivy landed the same fish, which had swallowed Hill's hook.

Candy Under Control

TORONTO, Aug. 12 — (CP). — A. B. Taylor, processing director of the cocoa, chocolate and confectionery industries, Wartime Prices and Trade Board, announced yesterday that prices of children's penny candy are under control following imposition of the 30 per cent excise tax. The manufacturer is not allowed to improve his profit position, said Mr. Taylor.

Peterboro Man Takes Government Job

COBOURG, Aug. 12—(ENS). — Yesterday was moving day in the town hall here. Mr. B. M. Kennedy, Peterborough, temporary appointee to the office of the National Selective Service, Unemployment Insurance Commission, Cobourg, moved into the office adjoining that of the town clerk. This office was formerly occupied by tax collector E. A. Hircock, who for the past month or so has been located in the office adjoining the Judge's chambers. Yesterday also, the office equipment of Provincial Constable David Adair was moved from the office in the town hall lobby to his new quarters next to the office of the counties' clerk and treasurer. The tax collector is now to move into permanent quarters in the vacated provincial police office in the lobby. This will save taxpayers the long trip upstairs which they had to make when Mr. Hircock's office was next to the town clerk's.

Ex-Circulation Man Dies

TORONTO, Aug. 12 — (CP). — William Patrick Elder, circulation manager of the Toronto Evening Telegram for 50 years, died at his home here late Tuesday following a six weeks' illness. He was 82. His first job in Toronto was driving the first delivery wagon owned by the late Timothy Eaton. Mr. Elder was employed by The Telegram for 54 years, retiring ten years ago.

HOW TO MAKE YOUR WARTIME DOLLARS DO MORE FOR YOU

Here are practical answers to many of today's family money problems

ARE YOU wondering how you can stretch your pay cheque? Is it hard to make your wartime income take care of higher taxes, War Savings Certificates and contributions to war charities, in addition to your regular living expenses?

Many men and women have found help in Household's practical booklets on money management and better buymanship. These are 24 illustrated booklets which we publish to help our customers get more out of their incomes. We feel that many other families may find these publications helpful at this time. So we are now making them available to Canadians everywhere.

These booklets will tell you: (1) How to plan your spending to make your wartime dollars do more for you. (2) How to judge quality and compare values when shopping.

You can make your money go considerably farther if you decide just how you're going to spend each pay cheque *before* you spend it. Decide what you must have and what you can really do without *before* you start to buy. The Budget Calendar tells a simple way to do this. It's altogether different from ordinary books on budgeting.

The Better Buymanship booklets discuss the buying of food, clothing and home furnishings from the standpoint of the consumer. They tell you what materials give the best service, how to recognize the best "buys," how to know when a price is fair. You become your own judge of quality and value.

For many years we've had daily contact with families with money problems. From our experience and study have come these booklets. We believe that you will find them full of practical suggestions for stretching your wartime dollars. The information is unbiased, dependable and up-to-the-minute.

You may obtain any of the Household booklets you wish for 2½ cents each in stamps to cover mailing costs. (Budget Calendar sent free.) Eight of the twenty-four booklets in the series are described below. Why don't you choose the booklets which interest you and send the coupon today?

Money Management Principles (MMP). This new booklet gives a simple, practical way to go about keeping your expenses within your income. It tells how to make *your* income meet *your* needs.

Stretching the Rental Dollar (SRD). Tells the points to be checked when you select a new home, how to cut moving expenses, how to read your lease.

Money Management Budget Calendar (MMBC). Makes budgeting easy and simple. Ends tiresome bookkeeping. Contains "plan for spending" sheets for every pay day in the year. (Free).

Money Management Home Furnishings (MMHF). This illustrated booklet tells many ways of making your home attractive. Shows how to give your home style and smartness at low cost.

Stretching the Food Dollar (SFD). Gives many practical meal plans and shows how to buy foods needed for the best nutrition of your family. Full of ideas on how to save money on food bills.

Meat (6). How can you cut your meat bills? What is the best way to cook various cuts? How can you recognize good meat before you buy? The answers are in this booklet.

Stretching the Clothing Dollar (SCD). How to get the most from the money you spend for clothes for the whole family—by simple planning, intelligent buying, and the right care.

Fabrics (23). Facts about Nylon, Vinyon, casein fiber, and other new fabrics. What special care do they require? How can you make woolens and cottons last longer? The answers are here.

HOUSEHOLD FINANCE Corporation of Canada
Established in Canada 1928
Canada's largest and oldest personal loan company with 19 offices in 15 cities
Head Office: 80 Richmond Street West, Toronto
PETERBOROUGH BRANCH: 177 Charlotte Street

Household Finance Corporation of Canada
(At point of mailing)
I enclose .... cents in stamps. Please send me the booklets I have circled: MMP, MMBC, SFD, SCD, SRD, MMHF, 6, 23.
Name
Address
City Province

Campbellford Town Council Aids Red Cross; Provide Emergency Room

CAMPBELLFORD, Aug. 12 (ENS) —Red Cross workers were advised of the emergency quota which the local branch has been asked to prepare when they met for their regular meeting here on Tuesday. According to the report of the secretary a nursing emergency reserve is being set up in all branches affiliated with the Nursing Auxiliary of the Canadian Red Cross Corps, to aid in time of epidemic or disaster. In connection with this service the Ontario Division has asked that special supplies should be kept on hand in all branches at all times to meet whatever emergency should arise.

It is not that any immediate necessity for them is anticipated, but simply that we must not be caught unprepared in times like these.

The Campbellford Branch has been asked to prepare an emergency unit comprising 100 sheets, 75 pillow cases, 25 blankets, 25 quilts, 50 bed jackets, 150 gauze handkerchiefs, 75 face masks, 50 hot water bottle covers, 25 binders, 25 pkg. pads (2½ doz. to pkg.) It is pointed out that this requisition together with completion of former civilian quotas entails a great amount of work and as a result everyone is asked to volunteer their services so the quota may be completed in good time. On August 7th the following articles were sent to Toronto headquarters—5 turtle neck sweaters, 5 turtle neck tuck ins, 20 pr. socks, 20 pair seamen's socks, 20 pair mitts, 14 sleeveless sweaters, 15 helmets, 14 pair gloves, 15 women's gowns, 25 pair boy's shorts (size 6), 50 boy's blouses (size 6), 5 infant gowns, 1 afghan, 3 quilts.

It was revealed that the town council had consented to prepare and look after a place suitable for the storage of emergency reserve materials. Campbellford has been designated as one of the 5,000 units set for the distribution of materials should an emergency arise. All members having tickets on the draw for quilts or wood were asked to leave them with Miss Keir not later than Saturday, since the draw will be made at the Rotary Carnival on Tuesday, August 18th.

Quick Relief From Pile Irritation

30 years ago a Bufalo druggist created an ointment for relief from the itching and smarting of Piles. It brought such quick cooling, soothing, astringent relief that its fame spread throughout the country, and made Peterson's Ointment a favorite in thousands of homes. Ask your druggist for a 50c box of Peterson's Ointment to-day. Money back if you are not delighted with relief.

TAMBLYN
Suggestions and Bargains for the Balance of the Week

LET US MAKE Enlargements From Your Favorite Negative To Size 4" x 6" in attractive PATRICIAN FOLDER 39c Colored 25¢ Each Extra

PARFINOL For Constipation 16 oz. 39c 40 oz. 69c

BRITISH WAX PAPER 100 ft. Rolls Heavy Quality Special 22c

MOTH-KIL (Paradichlorbenzene) For Moth Protection 1 lb. Tins 43c 2 for 85¢

ON THE AIR FOR NEWS OF FORTY WAYS TO KEEP COOL Listen in to MRS. H. M. AITKEN Over CFRB at 10.30 Each Morning

YOU'LL LIKE IT! THIS NEW TYPE SHAMPOO Special DRENE WITH HAIR CONDITIONER ADDED 39c 67c-1.10

CRESS CORN SALVE "Just rub it in" The proven better remedy for Corns, Callouses, In-grown Toe Nails, Warts. Highly recommended. Get a jar tonight—soon all right .... 50¢

ODO-RO-DO CREAM Safely Checks Perspiration 1 to 3 days • Non-Greasy • Stainless A full ounce 39c

Household Needs

Safe-T-Dry-Kleener, 69¢ Container 25c, Returnable	Infant's Delight Soap— 2 for 13¢
Parowax ...... 2 for 27¢	P & G Soap .... 2 for 11¢
Certo .... 25¢	Ivory Flakes .... 23¢
Mecca .. 23¢ 45¢, 79¢	Oxydol ...... 24¢, 64¢
Kruschen Salts ...... 69¢	Rinso ...... 24¢, 50¢
Bayer Aspirin— 22¢, 39¢, 59¢, 98¢	Princess Soap Flakes— 2 for 29¢
Fly-Tox, 24¢, 43¢, 73¢	Lux Flakes ... 10¢, 23¢
Fly Ded .... 25¢	Chipso ...... 24¢, 53¢
Shell Tox— 29¢, 49¢, 89¢	Sani-Flush .... 29¢
Larvex, 83¢, 1.29, 1.98	Old Dutch .... 2 for 19¢
Di-chloricide ...... 53¢	Whisks .. 18¢—2 for 35¢
Sapho Liquid— 24¢, 47¢, 83¢	Electric Light Bulbs, 20¢
Jergens Soap .. 4 for 17¢	Johnson's Wax— 35¢, 59¢, 98¢
Tamblyn Boracic Bath Soap 3 for 23¢	Johnson's Glo-Coat— 59¢, 98¢
Castile Soap Bars ... 29¢	British Lemon Oil .. 18¢
Lifebuoy Soap ... cake 7¢	British Silver Polish .. 18¢
Camay Soap .. 2 for 13¢	Snap Hand Cleaner .. 15¢
Lux Soap ...... 2 for 13¢	Serviettes, 13¢—2 for 25¢
Ivory Soap— 2 for 13¢—2 for 19¢	Super Towels ...... 15¢

WOODBURY SOAP 4 for 24c

GIBBS DENTIFRICE Cleans and Polishes the Teeth 22¢ and 33¢

FITCH'S DANDRUFF REMOVER SHAMPOO 35¢ 69¢ 98¢

BRITISH FLOOR WAX For a Hard, Lasting Polish Special 33c

TAMBLYN SOAP FLAKES Very Pure Safe For the Finest Fabrics 63c

HORLICK'S Malted MILK The Nutricious Food Drink 48¢-97¢ 3.49

PABLUM The Ready Cooked Infant Food 45¢

Baby Needs

Mennen Talcum .... 29¢	Mother's Friend, 50¢, $1
Merck Zinc Stearate— 35¢, 60¢	Baby's Own Tablets .. 23¢
Mennen Baby Oil— 59¢, 1.19	Cheseborough Vaseline— 10¢, 15¢, 25¢
J. & J. Baby Oil— 60¢, 1.10	Petroleum Jelly, 11¢, [illegible]
J. & J. Baby Soap ... 15¢	Santax Syrup of Figs— 19¢, 37¢
Baby's Own Soap, 3 for 29¢	Steedman's Powders— 25¢, 69¢
Cuticura Soap, cake, 23¢	J. & J. Baby Cream— 30¢, 55¢
Boracic Acid .. 11¢, 18¢	J. & J. Cotton, 12¢, 20¢, 35¢, 55¢, 1.00
Baby's Own Cough Syrup— 18¢, 29¢	Senna Leaves .... 19¢
Tamblyn Boracic, Zinc, Sulphur, Carbolic Ointments, in tubes, 19¢	Q-Tips ...... 35¢, 65¢
Castor Oil ..... 19¢, 33¢	Lysol .. 35¢, 65¢, 1.25
Aromatic Cascara— 19¢, 39¢	Ayerst Cod Liver Oil— 55¢, 1.29
Castoria ...... 33¢, 63¢	Squibb Cod Liver Oil— 55¢, 1.10, 1.97
Lactogen .... 79¢, 1.89	Mead's Cod Liver Oil— 55¢, 75¢, 1.00
Ovaltine, 38¢, 58¢, 98¢	Children's Cough Syrup— 19¢
	Lilly's Glycerin Suppositories .... 35¢

ANACIN TABLETS For Aches and Pains 22c · 43c 69c · 98c

AGAROL MINERAL OIL With AGAR AGAR 69c-93c 1.29

MILK OF MAGNESIA Antacid and Laxative Large 20-oz. Bottles Special 29c

FLIT Rids the House of Flies 23¢ 39¢ 60¢ Hand Sprayer 29¢

FOR BABY'S DIET Heinz STRAINED FOODS 9c 3 for 25¢ Junior Foods 10¢ Always Uniform in Taste and Texture

PHILLIPS' MILK OF MAGNESIA 39c 2 for 75¢

RIGO NURSING BOTTLES 10c 3 for 25¢

JOHNSONS BABY POWDER 28¢ and 55¢

MODESS 12 pads in box 25c MODESS BELTS 25¢

PHONE 9901 FREE DELIVERY Anywhere in the City. G. TAMBLYN LTD. 339 GEORGE ST.

Your Dollar Buys More At WARNE'S
Buy Your Diamond This Month
Bluebird
At WARNE'S Lovely PAIR
PERFECT MATES $100
Loveliness personified — that's this diamond ensemble .... distinctively hand-engraved, these are matched perfectly!
HERE'S your WEDDING RING
BLUEBIRD OF COURSE ...
You'll be wonderfully impressed with the warmth and rich tones of the wedding rings in our vast collection! ... They're moderately priced too!
WARNE'S JEWELLERY STORE
349 George St. Phone 5171

The Examiner

The Peterborough Examiner, published each evening by Peterborough Examiner Limited, Office Hunter and Water Streets, Peterborough Ont.

W RUPERT DAVIES, President
H L GARNER, General Manager
G WILSON CRAW, Managing Editor

Subscription Rates: 18c per week in City of Peterborough delivered by carrier; $6.00 per year by mail to outside points.

Members Canadian Press, Audit Bureau of Circulation; Canadian Daily Newspaper Association; Empire Press Union; Ontario Provincial Dailies Association.

TELEPHONE 4641
Private Branch Exchange to all Departments

WEDNESDAY, AUGUST 12, 1942

America In The Judgment Seat

This war has forced many unfamiliar roles upon the United States, and the most recent is probably the most perplexing. Gandhi, Nehru and their followers, the Moslems under Dr. Jinnah, and the Government of Great Britain have all called upon the great republic to witness the excellence of their intentions and actions in India, for all three realize that it is deeply concerned in their problems and may yet have to take action among them in order to restore peace. The U.S. is taking its responsibility with the deepest seriousness.

American opinion is well summed up, we think, in this quotation from an editorial which appeared in the New York *Times* on Friday last:

"We do not believe that Gandhi, Nehru, Jinnah or any other responsible Indian leader desires the victory of Japan and Germany. We do not believe that Cripps, Churchill or ny other responsible British leader desires to withhold freedom from India for a single unnecessary day, nor that any of them would question the solemn statement of The Times of London, more than five months ago, that 'British dominion in the Far East can never be restored'."

But the U.S. knows that its fate is bound up with the fate of Britain and India too closely to be content with a merely academic judgment; the end of British dominion in the East need not involve the disaster of India's deliverance of herself into the hands of the Japanese, and such a disaster might prolong the war for the United Nations by years. Even now Gandhi has called for a general strike in India which, he thinks will bring victory in a few months, though precisely what this victory will involve he does not make clear.

It seems probable that Gandhi's violent action may throw the weight of American opinion on the side of Britain, and if that should happen the Indian people may regret their action bitterly. For the American view will certainly be that the best decision, for India as well as for the rest of the United Nations, will be that which does most to hasten an Allied victory, and unrest in India can never be anything but a stumbling-block.

Long Arms?

There is an old Scots proverb which says "Greedy folks have long arms." Yesterday in our news columns we published a story about needless buying in Peterborough which definitely pointed to some cases of long arms in this district. There was a rumor over the week-end that soap might soon be rationed, and as a result there was a run on soap in the local shops. Some other household necessities, including table salt were in unusual demand also.

We do not know whether soap is going to be rationed or not, but if it should be necessary to ration it we may be sure that we will get enough to manage with. Sugar, tea and coffee are now rationed, and although the ration is not bountiful it is enough to scrape by on, and even more important, it is all that we can have. Rationing is not imposed merely to annoy us, but because it is necessary. Let us abide by it like adults, instead of snatching and grabbing like greedy children.

It displays a lack of what the Chinese call "proper feeling" to try to get more than one's fair share when the supply is limited. Attempts to form a small corner in soap reflect a regrettably superficial notion of cleanliness.

Let's Forget It

We are growing a little weary of reading in magazines and newspapers that the Japs and the Germans have an "inferiority complex" and that their brutalities are attributable to this source. It may be true or it may be false; we do not feel qualified to pronounce upon the mental state of nations of several millions. But true or false it makes no difference to the fact that they are our bitter foes and that we do not dispose of them by attempting to diagnose their state of mind.

An "inferiority complex" is a part of a theory of neuroses evolved by Alfred Adler, the Austrian psychologist, and it is a complicated and abstruse matter. Unfortunately the expression has been made a catch-phrase by people who pretend to knowledge which they do not possess, and it has become popular to condemn anyone we do not like by accusing them of harboring this disagreeable complex; most of the people who over-work the expression are no more able to detect an inferiority complex than they are to diagnose stomach ulcers. Do you remember how, in *Nicholas Nickleby*, Miss Squeers wrote to the hero, saying, "I pitiles yer ignorance and despises yer"? That is very much what the people do who accuse the Japs of having an inferiority complex.

We shall not say that wars are not won by words; words help a great deal. But this particular bit of misused psychological jargon does not help us and it does not harm the Japs or Germans. It is simply talk, and a peculiarly foolish and irritating kind of talk. Let us drop it.

Short Way With Saboteurs

Tomorrow it will be two months since the first four of the eight Nazi saboteurs landed on the shore of Long Island; the other four arrived in Florida on June 17; the arrest of the gang was not announced until the 27th of that month. Now six of the saboteurs are dead, one is imprisoned for life and another for thirty years. It has not been so long, has it?

And yet all during the past few weeks there has been impatience for a decision in the matter. Some newspapers did not hesitate to accuse the U.S. Government of being needlessly slow and punctilious in its process of law. These journals apparently reflected a popular feeling that the saboteurs should have been shot out of hand.

Two months is not too long a time to spend in safeguarding an attitude toward law which is the result of many painful centuries of labor. No one can ever say that the saboteurs were not given a fair trial; they even had the unsual benefit of a hearing before the U.S. Supreme Court. Doubtless a day will come when the documentary proof of their guilt will be valuable, and meantime the U.S. has shown its contempt for such travesties of law as the Reichstag trial and the recent farce at Riom. We have no doubt that the saboteurs, for all their acquaintance with American ways, were surprised at the just treatment which they received. And the conclusion of the matter is quite as satisfactory as any hasty action could have been. The whole matter reflects the greatest credit upon our ally, and it will never have to be re-opened. Sometimes in these matters the longest way is the shortest in the end.

Pity Becomes Superfluous

We never tire of examining the statements of the German intelligentsia; it is like looking into a tank filled with strange, unsavory deep-sea fish, so far is it divorced from life as we know it. Our latest discovery in this viridiscent, undersea world of thought is a statement made by Herr Kunz, Rector of the University of Berlin, regarding soldiers who lose their limbs in battle: "For everyday life" says this leader of opinion, "a man does not need two hands and two legs... Soldiers who lose both legs can, for example, continue to ride horses." And he completes his dissertation on this interesting topic by saying, "Pity is completely superfluous."

There may be something in what Herr Kunz says; for some time we have felt that too much pity was being carelessly splashed about the world. Indiscriminate pity can become a dreadful vice. Pity unaccompanied by help, for instance, which we lavished upon China during the early years of its war with Japan, was mere vicious self-indulgence. Nevertheless, there is still a place for pity in the world, and men who have suffered mutilation of body and mind in battle are deserving of it.

But we doubt if pity is in order for Herr Kunz, who has to go through life without a brain. There is a persistent rumor that this savant was a veterinary in his early days, and that his rise to the Rectorship of one of Germany's great universities came shortly after Hitler rose to power. The degradation of noble seats of learning has been one of the greatest Nazi crimes, and the elevation of an obscene clown like Herr Kunz to a scholar's rank is blasphemy against the human intellect, even as this is represented in modern Germany.

NOTE AND COMMENT

An anagram fiend says that the words A. Hitler can be made to spell "the liar." Isn't he a little late with his scoop?

An Ottawa item says: "The Wartime Prices and Trade Board has moved in on the Sweater Girl." The cads!

Now that rubber is to be made from alcohol isn't it time that the temperance organizations began agitating for a non-intoxicating hot-water bottle?

Farewell To Munich

From the
NEW YORK TIMES

FUNERAL services were read in London last week over the Munich compact, which Hitler made in September, 1938, and which he broke in March, 1939. The boundaries of the Czecho-Slovak Republic now stand on the books of the United Nations as they stood before the cession of the Sudetenland. There is a temptation to say that this action is late and futile. One can't unwrite history.

◆ ◆ ◆

One can, however, see history in perspective. In that long view we may not wish to unwrite Munich. In one sense the democratic cause was betrayed in that city. In another sense the agreement there made was a testament of democracy's faith in peace. The old Prime Minister and his umbrella were not solitary, nor wholly insignificant, nor entirely weak. They stood for some things that we cherished. When they went off into the twilight the last of the hopeful idealism of the nineteenth century went with them.

◆ ◆ ◆

THOSE who come after us will never have to ask who wanted this most dreadful of wars, that came so swiftly after the proclamation of "peace in our time." Munich settled that question. A majority of 222 votes in the House of Commons ratified the settlement. A universal sigh of relief, pathetic and ironic to remember but expressing profound emotion, rose like a prayer. A few coldblooded realists, here and in Britain, may have hoped that the German drive would be 'channeled eastward" and that the Nazis and the Communists would destroy each other. The masses of mankind in the threatened countries knew only that their homes and the lives of their sons had been spared.

◆ ◆ ◆

Humanity had come to the banks of a dark and cold river, into which it would not willingly plunge. The inarticulate crowd in the streets, in the factories, on the farms, may have known better than the statesmen and philosophers how wide that river was, how impossible it would be to go back once they were embarked upon it. The surrender at Munich faithfully reflected a hesitation in the folk mind.

It was only a hesitation. It did not alter the nature of the long-term decision. If it permitted the material strengthening of Nazi Germany, it also brought about the spiritual strengthening of the democracies. Today we are in midstream. The familiar shores recede. The old days are for dreams and memories. We move toward a new world: a desert world, a slave world, if the Axis is allowed to prevail; a braver, better world than mankind has known if we hold the course and keep the faith.

◆ ◆ ◆

WE Americans cannot help thinking in terms of our pioneer experience. In our national memory, a part of our character as Americans is the emotion of leaving comfortable and settled homes and going into hardship and danger in search of freedom and new lands. We have our River Jordan, though we may call it the Mississippi, or the Platte, or the Humboldt, or the Snake, or the Columbia. Old ways, old homes and many whom we loved must be left behind. How could we go forward without regret? How can we, who rested in so many Munichs between the attack on Poland and the attack on Pearl Harbor, pass harsh judgment on the "men of Munich"?

◆ ◆ ◆

The splashing of oxen, the shouting of drivers, water rising into the wagon-beds, swift current ahead, the cottonwood trees hazy on the other shore, snowy mountains on the horizon, passes opening into the Promised Land—have we not known all these things before? We cannot look back at the camp on the Munich meadows. There are better camps beyond the mountains. There we will unyoke. There we will build our new homes. There we will plow and plant. There we will set up memorials to our dead. We shall not go again to Munich, nor to the pleasant land that lies horizon-down beyond it.

Unconsidered Trifles

"During a recent interview with his army chiefs," says a neutral agency, "the Fuehrer was literally beside himself." This may have something to do with the persistent rumor that Herr Hitler has a double.

◆ ◆ ◆

Officer: What on earth are all you artillerymen doing wandering about and climbing trees?

Gunner Sap: We've camouflaged the gun so well, sir that we can't find it ourselves.

◆ ◆ ◆

Simms: "And you reckon you save money by going through the household accounts every evening with your wife?"

Grant: "I save dollars, old man. By the time we balance it's too late to go anywhere."

◆ ◆ ◆

The vacuum-cleaner salesman who had an appointment found the housewife unable to keep it. He suggested the following day.

"That's my busy day," she said. "If you call then you will find me in a whirligig."

"That won't worry me, madam," he said. "My last customer was in a kimono."

◆ ◆ ◆

An R.A.S.C. recruit had been out on an Army lorry for his first day's driving, and when he returned he had to report a slight accident.

"Sorry, sarge, and all that," he announced brightly, "but I ran over a fellow."

"Good heavens, was it serious?" gasped the sergeant.

"No, no! Just bent the wing a bit and scratched the paint work!"

◆ ◆ ◆

Gritts, the grocer, pulled his apron straight and put on an expensive smile, as the woman with the I'm-placing-a-thumping-big-order air entered the shop. She wanted some cheese.

"Yes, madam!" smirked Gritts, "I have some delightful Derbys, madam, a quantity of choice Cheddars, and also prime Cheshires."

Madam would like to taste some, if she could.

Gritts flourished his gouge over this cheese and that. Madam nibbled at 11 different samples. No; none of them was quite what she wanted.

"Of course, madam," said Gritts at length, "if you require Stilton—" and he handed her a generous helping.

"Ah," nodded the woman, "that will do nicely! Now, I'll be getting home. I only wanted to bait a mouse-trap!"

HOW TO TORTURE YOUR WIFE

Black Sea Control Hun Goal

By EDWARD BOMAR

THE unchecked drive of Hitler's war machine puts the Germans within sight of attaining one of the prime objectives of their whole Russian campaign — the complete control of the Black Sea as a transportation route.

The top Nazi schemers probably are just as eager to win control of this historic 700-mile long link between Europe and Asia as they are to seize the North Caucasus oil fields.

The day's despatches report the invaders to be directly imperilling two points on the Black Sea's eastern shore, Novorossisk and Tuapse, which are almost the last remaining operating bases for the Red Fleet. If these ports fall, the battered naval force will be cornered at Batum, facing destruction or the stark choice of internment in neutral Turkey, scuttling, or some final act of desperation.

This peril has become fairly obvious as the Germans press southward from Rostov. Probably less appreciated is the key importance of the inland sea to their further advances eastward, and to the Nazi grand plot of conquest and a self-sufficient Europe.

From the start, transport by war-damaged, overworked railways and by motor truck over poor and congested roads has been an Axis bottleneck, just as high seas shipping remains the crucial weakness of the United Nations' war effort.

Access to the oil and grain of the Caucasus promises therefore only limited profit to the conquerors unless it includes control of the water route by which bulky cargoes immemorially have been moved between Southern Russia and Europe.

Now Berlin is rejoicing in the prospect of being able to link the Black Sea as a transportation route with the Mediterranean. The Nazis unquestionably hope as well to win Leningrad and with it the entire Baltic Sea highway of the north.

As a step to exploit the prospective Black Sea opportunity, a new pipe line is reported now to be under construction inland from the Bulgarian port of Varna.

Novorossisk is not yet in Nazi hands, of course, and Ankara despatches report a belief in the Turkish capital that the rugged Caucasus foothills may make this port a more difficult nut to crack even than Sevastopol, even though Nazi bombers can hammer at the city's defenses from the Crimea, only 70 miles or so distant.

Considerable Misunderstanding

(KINGSTON WHIG-STANDARD)

APPARENTLY there has been a good deal of misunderstanding,—and misunderstandings have a way of breeding a lot of grumbling,—with respect to single men on farms having received notice to report for medical examination. People, it seems, have too often jumped at once to the conclusion that the Government was ordering them into compulsory military service.

It is well that Mr. Lorne McDonell, registrar of the National War Services, has explained the facts. He is quoted as saying that the recent order sent out to these men on the land is giving them every opportunity to stay on the farms if they take the trouble to supply the Department with required information, and if that information shows there is a real need for them on the land. In fact, the responsibility rests on the Department of National War Services to prove, when such information is furnished in good faith, that the men "are not neded in agricultural pursuits.

It should be realized, however, that the authorities are quite aware of the fact that many men, most of them single, but some married, quit the land to go into war industries and earn "good money," then promptly returned to the soil when the possibility of compulsory military service came to the front. But to take care of those who were faithful to farm life, a date was set in Parliament by which no young men of the age groups engaged in essential farm work on and before March 23 are being called up for military service.

It was appreciated by members of the House of Commons that every bit of farm produce must be harvested, so far as possible, and every effort be made to carry on the raising of live stock because food is necessary for the successful prosecution of the war. At the same time, a war is being fought, a war which is demanding everything that we, Britain, the United States and other allied countries can put into it, and it is no more the duty of one class of citizen to fight for the preservation of Canadian homes than it is for other classes. It is a life and death struggle for everybody, not merely for some favored groups of population.

If, then, all the Department requires is that a young man within the age limit concerned, should report for a medical examination and as a part of that formality have to turn in a report on the number of acres or other data, together with the statement of two reliable persons that the one so called is actually required on the farm,—if, we repeat, this is all that is demanded, there should be no ill-feeling over the matter. What is advisable, though, is that every person receiving any communication from the Government or any of its departments should take the time and trouble to read the printed material carefully. Only by so doing can the true meaning be known.

Cross Purposes

Mr. Little, director of National Selective Service, tries to get men and women for war industry; controls hiring and firing of workers. But the Department of War Services calls up men for training in the army; frequently calls up skilled men from the war industries. When the industries protest, call on Mr. Little to save them vital key men which the War Services Department is taking from them, Mr. Little is powerless to help them. In scores of cases this has happened. Actually, we haven't got a real selective national service. We have war industry competing with the army.—Ottawa Journal.

Horrible Skirt Returning

News from New York is to the effect that the hobble skirt is coming back. We can bear that, provided it does not lead to a return of the long, dragging, dust-scraping skirt which preceded it. —Brockville Recorder and Times.

Taste of Own Medicine

It is the first time for over a century that the Germans have been made to learn in their own land what war means; and the taste and memory of that very bitter medicine is an indispensable condition of a really permanent peace. There can be no permanent peace until all nations—and the Germans most of all — realise that those who take the sword shall perish by the sword.—London Daily Telegraph.

Want No Divisions

John Diefenbaker, in the House of Commons, pleaded that there be no divisions on the basis of "a hyphenated Canadianism," citing the case of a Saskatchewan man who served against the British in the former war and today has four sons in Canada's armed service. It's a good argument—nor should there be divisions of east and west. The Dominion's national should be just Canadians.—Montreal Gazette.

Hard To Believe How Time Flies

AUGUST 12

1912 Old power dam across the Trent River at Campbellford is being dynamited to make room for the Trent Canal.

W. W. Savigny of Peterborough has been elected Grand Sentinel of the Grand Encampment, I.O.O.F.

W. R. Morris is one of the party of representatives from various boards of trade touring New Ontario.

Horses owned by G. N. Graham and Gus. White win prizes at the Cobourg Horse Show.

Peterborough ball club wins fifth game in row by defeating the London Cockneys 8 to 1.

1922 Deputy Fire Marshall William Poynter has found that oil-rags were responsible for the fire that destroyed the Ennismore church.

Work has practically been completed on the new G.T.R. bridge over the Indian River at Keene.

Up to the present date 220 children have been taken care of this season at the Peterborough Health Association camp at Jackson Park.

Dr. Clinton, D.O.H., accompanied by Dr. T. W. H. Young is making a tour of inspection of summer hotels in the district.

Heckman pitches three-hit ball as the Petes defeat Leaside by 5 runs to 1.

1932 Robert Schelling of Buffalo and Don White of Peterborough set up new records in the seaflea races at South Beach.

The C.P.R. recreation club of Havelock holds a successful picnic at Orillia.

City council discusses the road question with J. F. Strickland and T. P. Lancaster.

H. N. Carr is elected mayor of Campbellford, defeating W. S. Wiggins in a by-election by 187 votes.

C.G.E. ties up the East Peterborough playoff series by defeating the Cogs 14 to 9.

IN WAR TIME

1917 Lieut. J. R. Stratton of Peterborough is officially reported as having been wounded.

Mayor J. J. Duffus has returned to spend three weeks at the Mayo brothers clinic at Rochester, Minn.

Rev. J. V. McCauley, of the Church of the Sacred Heart has been appointed parish priest at Ennismore.

Hundreds of Peterborough people spent the week-end camping down the river. Scores of tents were to be seen.

A Bible Message For Today

Blessed be the Lord, who daily loadeth us with benefits, even the God of our salvation. Selah. —Ps. lxviii, 19.

◆ ◆ ◆

He sendeth the springs into the valleys, which run among the hills.... He causeth the grass to grow for the cattle, and herb for the service of man: that he may bring forth food out of the earth.—Ps. civ, 10-14.

◆ ◆ ◆

Therefore I say unto you, Take no thought for your life, what ye shall eat, or what ye shall drink; nor yet for your body, what ye shall put on. Is not the life more than meat, and the body than raiment?

But seek ye first the kingdom of God, and his righteousness; and all these things shall be added unto you.—Matt. vi, 25, 33.

◆ ◆ ◆

Every good gift and every perfect gift is from above, and cometh down from the Father of lights, with whom is no variableness, neither shadow of turning.—James 1, 17.

◆ ◆ ◆

Doth a fountain send forth at the same place sweet water and bitter? Can the fig tree, my brethren, bear olive berries? either a vine, figs? so can no fountain both yield salt water and fresh.—James iii, 11, 12.

Reading The Paper

There certainly is a strong moral in the story told about knowledge gained from reading the newspapers as given in the current issue of Printed Word. Today they are more efficient in keeping the public informed than in the days of the great President to which the story relates. As Printed Words points out:

Andrew Jackson was an ignorant man. It was generally agreed that this must be so because he missed school due to being wounded in the American Revolution when he was twelve and due to being busy from then on fighting duels and Indians and the battle of New Orleans. They called him Old Hickory because he was tough, but they had small respect for his learning. In the Presidential election of 1824 he was opposed by the New England scholar, John Quincy Adams. A ditty went the rounds during the campaign, setting out the respective merits of the candidates: Jackson who can fight, or Adams who can write. Adams won and Old Hickory retired to his plantation on the Cumberland.

Here he did nothing of an educational nature except to read forty newspapers. He chose these papers carefully to give him a fairly good sampling of opinion from all over the twenty-seven or so states which made up the U.S. in those days. Like another homespun man of great hearts, the late Will Rogers, Old Hickory knew nothing except what he read in the papers. After four years of littering the house with all the issues of forty newspapers, Andrew Jackson had another try for the Presidency. This time he overwhelmed Adams and he remained Chief Executive for eight years, the greatest President between Jefferson and Lincoln. Even then some people insisted that he must be ignorant because he hadn't been to school. "All he reads is the newspapers," they said. They never could understand how Old Hickory came to know more than they did.—St. Catharines Standard.

Resting on the Oars

In connection with the C.C.F.'s proposal to limit retainable income, one paper asks: "And who would work hard to get a large income for the C.C.F. members of Parliament to take away " So the old "resting on their oars" theory appears once more. Mr. Meighen could testify as to the public's reaction to that.—Toronto Star.

Don't Throw it Away- WE CAN FIX IT!

The following merchants wish to bring to the attention of the people of Peterboro the necessity of Repairing whenever possible.

Repairs Are Gaining New Importance In Man's Enforced Economy

Somewhere in the narrowing range of wartime economy between the necessary and well-considered purchase of new goods on the one hand and the salvage of the outworn and discardable things on the other, increasing emphasis is shifting today to the expedience of making things do, resorting to repairs.

The word rationing is abroad, and its implications are only gradually becoming manifest as they reach into every home. Repair shops are taking on a new importance, and the tone of advertisements on this page suggests that men who are engaged in repair work have come upon an expanding opportunity of enlarging their usefulness in the community.

Replacements are not the matter of course, routine of business they used to be before the war straitened people about with its tremendous and encroaching demands.

Your toaster sputtered out of use this morning, and you were going to get a new one anyway..."May be we could get it fixed up for a while longer."

The stove's oven door cracked up in some way. "Well, we've had it since we were married, and it doesn't owe us anything. So perhaps we might as well look around for another."...But, you remember—what about the supply of metals? Probably a welding job would do for another year or so, possibly for the 'duration.'

Such little domestic effects of wear and tear are every-day experiences. Going down town to buy replacements, off with old and on with the new, was all very well before the word priorities was thrust upon people's attention.

You look dubiously at that suit of clothes, that fall coat. Well, you don't have to go around looking like a scare crow. Clothes have a subtle but strong influence on morale. Still, the government has been saying a lot about wool shortage. Possibly the cleaner could wangle another month or two of wear out of those garments.

How about a paint and overhaul job on the car, if you are still fortunate enough to be driving one? The market is not flooded with cars, and mechanics can do wonders.

The sewing machine has been clacking. Some other gadget is out of tune. The radio is worn out. You know how it goes with such things in your own home. Probably the radio man could manage to stall off replacement for a little longer. Call him in any way and ask him about it.

It is all a matter of common sense. If you need the new suit, a winter coat, that settles it; but in the general run of domestic affairs why not think of the possibility of satisfactory repairs? In most instances you may be "helping the cause" by not rushing off to buy the new article if you can extend the life of the old one a little longer. Merchants are having their own time replacing some lines that have been sharply crimped by demands of commodity materials for war purposes.

Auto Repair Work

Repairs and accessories now can be bought on the GMAC PLAN

Don't put off needed repairs longer. Don't do without those accessories you always have wanted . . .

J. K. HUGHES

340 Water St. Phone 3533

General Welders

Fully Equipped Machine Shop

NEW PARTS MADE TO ORDER

General Repair Work

Let us handle your machine repair trouble and welding.

Goodwin MACHINE TOOL COMPANY

298 Edinburgh St. Peterborough 7314

Kodaks Repaired

No matter how old or in what condition it is, we can repair and put in good working condition that old Kodak which you possibly haven't used in years.

We now find it difficult to secure new Kodaks from the manufacturer so take care of your present one.

THE Roy STUDIO

140 Hunter St. Phone 4884

Foley & Wilson Garage

General Repairs to All Makes of Cars

NASH SALES & SERVICE

USED CARS

McDonnel & Reid St.

Phone 6441

Cannery Burns

VANCOUVER, Aug. 12.—(CP. — John M. Buchanan, general manager of British Columbia Packers, Limited, said last night that fire destroyed the company's cannery at Wadhams, about 225 miles north of here. Loss was estimated at more than $100,000.

REPAIRS ON ALL CARS

Don't let your car go to pieces by not having it repaired when necessary. Have one of our men give your car a complete overhauling so that you will be able to keep it on the road. Drive in today.

Gray's Garage

615 Reid Phone 9201

Coupon Booklets Will Carry Tickets For Seven Different Items

TORONTO, Aug. 12.—Ration Book No. 1, as the issue is officially designated, is nearly complete for distribution in the Toronto area. Three hundred school teachers have been working on the addressing, checking, sorting and rechecking of the books, and will have completed their tasks by Saturday. Jarvis Collegiate Institute, where the work is being done, has a half dozen rooms in use to accommodate the workers on the 1,277,000 booklets that will be in the mails by the first week in September.

Pink tickets will get you sugar; green tickets will get you coffee or tea, and blue, brown or black tickets will get you—who knows? The sugar coupons are the only ones that carry the name of the commodity. All the others are marked "Spare A, Spare B," and so on. Wartime Prices and Trade Board officials said that the books carry a six months' ration of sugar, tea or coffee, and that the three extra colors are simply to take care of the eventualities that may crop up within the next half year, as did coupons A, B, C, D and E on the temporary sugar ration cards, now used for tea and coffee.

Both the brown and the black coupons sheets are double, with twenty-six coupons of two weeks each, but there is no indication by Toronto officials of any immediate use of these. Potentially, the books might cover seven items if the brown and black slips were sub-divided.

Addresses written on the books issued in Toronto range from Port Credit on the west to Brighton on the east, and from Toronto in the south to the northern limits of Muskoka. The writing has all been done by hand, and represents an enormous volume of work.

V. J. Hudgins, Toronto teacher who set up the issuance processes, pointed out some of the difficulties in the way. Faulty application blanks were chiefly to blame, he said, and thousands of these waste a great deal of time. Hundreds have had to be classed as "permanently faulty," so that anyone who does not receive a ration book in response to an application should check his memory to make sure that his address was put in. On a number of cards, addresses were filled in, painstakingly enough, but the name was left out.

Duplications cause many difficulties, too, Mr. Hudgins pointed out. At one time six telephonists were employed in checking on cases of suspected duplications.

Final checking of births and deaths is made before the books are packaged for mailing, and a permanent record is kept of those to whom ration books are issued.

Age is an important factor in issuing the books, because the green sheets for tea and coffee must be torn out for youngsters under 12. At Jarvis Collegiate there were thousands of detached green sheets yesterday.

Teachers are paid for the task, Mr. Hudgins added, but their work is voluntary to a certain extent, inasmuch as many of them are working for sums that represent less than 25 per cent of their regular salaries. Also, he believed that it would have been impossible to obtain such accurate results as are being achieved without recourse to teachers on vacation. On Monday, the staff completed 157,725 books.

Some idea of the filing task was given by the "M" clasification of names. There were twenty boxes of "M" surnames, with 2,300 names to a box—a total of 46,000 under one letter of the alphabet.

EXPERT AUTO REPAIRS

If your car is not entirely satisfactory in every way, act now. It may need a minor repair that will save you larger expense later. Drive in and let our factory trained mechanics quote you.

HOOD and CUMMING MOTORS LIMITED

Kingston Ace Wings 2 More

LONDON, August 12. —(UP) — Renewed activity over Britain has given Wing. Cmdr. Paul Y. Davaud of Kingston, Ont., leader of a Canadian Beaufighter squadron of night fighters, a chance to train his cannon on snooping raiders after a long spell of idleness.

He claimed one aircraft probably destoryed and another damaged. The C. O.'s observer and R. A. F. pilot officer saw pieces flying off the wing tips of the Heinkel 11 after his skipper had given the raider a burst. The Heinkel was last seen diving at 390 miles an hour into a cloud at 1,000 feet. Later, a Do217 was sighted at 14,000 feet and Davoud chased it in a screaming dive down to 2,500 feet. Hits were observed on the port wing and fuselage.

L. W. LARRY

For ELECTRIC MOTOR SERVICE

Armature Winding

Motor Repairing

COMPLETE LINE OF V-Tube Pulleys and Belts

Peterborough 138 Dalhousie St. 3167

L. R. Groombridge

Automobile SAFETY GLASS

TOPS

UPHOLSTERY

TRIMMING

Expertly Repaired

464 Aylmer St. 3231

SCARFE & CO. Limited

PAINTS - VARNISHES

ENAMELS - WAX

PAINTERS' SUPPLIES

WHOLESALE and RETAIL

Store Closes at 6 o'clock p.m. each Saturday

160 HUNTER ST. PETERBOROUGH Phone 5486

TOOLS FOR Home Repairs

HAMMERS ... 59c

Built for Durability

- LE PAGE GLUE
- ROOF COATING
- FURNACE CEMENT
- STOVE PIPE ENAMEL
- WALL SCRAPERS
- DURALAVE
- NU WALL
- JAP-A-LAC

HUBERT CHOWN HARDWARE

417 George St. Phone 6186

SINGER

In order to meet the war-time needs of the public, we are now offering

A Singer Tune-up Special

Which includes: Head and bearing bath, timing check-up, tension adjustment, bearing adjustment, thorough lubrication, motor tune-up, new parts installed include motor brushes, tension spring, presser foot, bobbin, winder ring, belt. Entire cost of this check-up is ....

3.95

Singer Sewing Machine

293 George St. Phone 8425

Omemee News

Mr. and Mrs. Lewin Brown of Oshawa are holidaying with the latter's mother, Mrs. R. Adams.

Guests at the Parsonage during last week were Rev. and Mrs. C. D. McLellan and two sons, Gordon and David of Napanee.

Mr. and Mrs. R. C. Grandy of Brooklyn, accompanied by their daughter and son-in-law, Mr. and Mrs. George McCrab of Noranda, Que.

Practically all the business men in the village have responded to the appeal to sell war savings stamps to their customers.

Rev. W. J. H. Smyth of Blenheim, is visiting friends.

Mrs. Kenneth Valleau of Oshawa is visiting his parents, Mr. and Mrs. Sam Stinson.

Guests at the home of Mr. and Mrs. Harry Deyell on Sunday were Mr. and Mrs. M. C. Wodcock and son Jackie of Toronto; Mr. and Mrs. Ivan Deyell and daughter, Rosemary of Peterborough, and Miss Marion Deyell, nurse-in-training, of Peterborough.

Russell Williamson of the Ordinance Corps, Kingston, spent Sunday with his parents.

Rev. E. W. and Mrs. Rowland, Mrs. Musgrove of Peterborough, and Lloyd Rowland of Lachine, Que., were Sunday guests of Mr. and Mrs. Harry Lamb.

The Omemee Boys' Band, under the capable leadership of Mr. Parnell of Peterborough, gave a splendid concert on Coronation Park on Sunday evening. The program consisted of marches, hymns, English and Scottish melodies.

Mr. and Mrs. Higbee of Buffalo, N.Y., and Mrs. Copeland of Mimico, spent a few days last week with Mrs. S. Moyer.

Misses Hazel Wilson, Doris McConnell, Marion Fisher, and Mrs. William Weir are attending Leadership Camp at Oak Lake this week.

Gains At Linchwan

CHUNGKING, Aug. 12.—(AP).— The Chinese High Command said yesterday its troops had dislodged Japanese forces entrenched in the western suburbs of Linchwan (Fuchow), forcing them to fall back inside the walled city in central Kiangsi province.

A Japanese sortie at the southern outskirts of the city was reported repulsed.

The Chinese communique said the Japanese also were beaten back when they attempted to drive Chinese forces from the village of Ehrtoshan, northwest of Linchwan. The Chinese took Ehrtoshan a few days ago.

Do YOUR Part For YOUR Home!

Modernize with

It Will Look Like New!

Don't let your home down! Keep it in good condition and prevent decay by painting your home both inside and out. Come to Harold Coleman's to-day and let us show you how easy it is to modernize your house the paint-up way!

For your interior and exterior painting use Elastica quality goods and our styling service at no extra cost. Be sure of the best in materials, workmanship and service.

HAROLD COLEMAN

"HOUSE OF COLOR STYLING"

336 George St. Phone 9922

Electrical Appliances REPAIRED

Take care of your Electrical Appliances . . . they may have to last a long time. The moment your toaster or iron stops operating smoothly, bring it in to us. We repair anything electrical, large or small—and you can depend on a GOOD job.

GRANT & LOUCKS COMPANY, LIMITED

418 George St. Electrical Contractors Phone 5745

DRY CLEANING is a War-Weapon, Too

Most war weapons are designed to eliminate a common evil or to afford protection from an enemy. That's why we call dry cleaning a war-weapon ....it protects clothes from needless wear and helps prevent waste which is the common enemy of a nation at war. Dirt in clothes soon wears down the treads ...cut short the life of the fabric. Do your part toward conserving materials for war use. Make what you have last! Send clothes to be cleaned often. Ferguson's crystal-clear fluids cleanse garments 'til they're a joy to behold. Try us to-day.

Ferguson's Cleaners & Dyers

218 CHARLOTTE ST. PHONE 3682

WESTCLOX GIRLS WIN FIRST PLAYOFF GAME 9-6 OVER GENERALS

Winners Come From Behind To Nab Verdict

Wesclox got the jump on Generals in the Girls' Softball League playoffs by taking the first game of the best four-of-seven series at the Bowl last night 9 to 6. The game was called in the last of the seventh after the Big Bens had scored three runs with nobody out to break a 6-6 deadlock.

To turn the trick the Westclockers had to come from behind twice. Generals led 2 to 1 at the end of the first half of the third but the Big Bens evened it up in their half. Again at the end of the first half of the sixth the ultimate losers had a 6 to 5 margin but Westclox got a run in their end of the frame to sew the thing up and then won out in the next inning.

The chief difference between the two clubs was in their fielding. Generals made six misplays and nearly all of them figured in the run-getting. Generals out-hit their opponents but not enough to offset their mistakes in the field. Generals' battery errors were costly, five runs counting on passed balls or wild pitches.

The game was marred by an accident which sent Norma Strickland, starting pitcher for C.G.E. out of the game. In the fifth a vicious drive from the bat of Isobel Bullock, Westclox catcher, struck the Generals' mound artist in the stomach and she fell to the ground. She had to be taken home and Bea McDowell finished the game.

Westclox used two pitchers, Marg. Watson starting and Isobel Bullock being sent in in the sixth when the Generals staged an up-rising that netted them four runs.

Eunice Armstrong with three hits in four times up led the Westclox attack. Her base-running also helped and she crossed the plate three times. Isobel Bullock had two hits in three trips to the plate. For Generals A. DeCarlo, May Wade, Bea McDowell and Marilyn McCarthy each had two hits.

Westclox started the scoring in the first when Aggie Anderson was safe on Norma Strickland's low throw after fielding a bunt and then went around on a passed ball and two wild pitches.

Generals went ahead in the first half of the third. Marilyn McCarthy singled over second but was forced by Elva Adamson. A. DeCarlo flied out but Norma Strickland singled and May Wade tripled to centre to send in a pair of runs. Phyllis Bigelow rolled to short for the third out.

The Big Bens evened up in their half. Eunice Armstrong singled to right for the first Westclox hit, went to second when the throw to first got away, and reached third when May Wade dropped the ball in trying to tag her. Eventually she went home on a wild pitch.

Westclox went out in front in the fourth when Aggie Anderson walked to start with and after V. Patterson fouled to the catcher Eunice Armstrong singled to right and Marg. Hawthorne to left. Then came the line drive that hit Norma Strickland and forced her out of the game. Three runs had crossed the rubber by that time but Bea McDowell, who went in to pitch, put on the brakes by getting the next two batters.

Then Generals had a big inning in the first of the sixth. Phyllis Bigelow opened it with a triple to left centre. Bea McDowell drove another to the same field for three bases, scoring Phyllis Bigelow. Isobel took over the pitching duties for Westclox at this stage and passed Phyllis McQuade. Ruth Hewitt fouled out to Marg. Hawthorne but M. McCarthy doubled to left scoring two runs and A. DeCarlo got a single back of second when three Westclockers went into a huddle on the play and another counter was registered putting Generals in front 6 to 5. However, Westclox picked up a run in their half to make it all even again when Barbara Rome singled and went around on a wild pitch and two passed balls.

Isobel Bullock struck out May Wade, Phyllis Bigelow and Bea McDowell in succession in Generals' seventh and then Westclox won out in their half. Eunice Armstrong led off with her third hit, a double to centre and ran to third on a wild throw. M. Hawthorne walked and stole second. On a passed ball Eunice Armstrong slid home with the run that put the Big Bens ahead and when Bea McDowell tossed the next pitch over the screen Marg. Hawthorne registered. Isobel Bullock singled to short and stole second. V. McLean singled to centre, scoring Isobel Bullock and at that stage Umpire Bill Bennett called the game on account of darkness.

Westclox—A. Anderson cf, V. Patterson ss, E. Armstrong 1b, M. Hawthorne 3b, c, I. Bullock c, p, V. McLean 2b, M. Watson p, 3b, B. Rome lf, D. Walker rf, A. Armstrong rf.

Generals—A. DeCarlo c, N. Strickland p, M. Wade 3b, P. Bigelow 1b, B. McDowell lf, p, P. McQuade ss, R. Hewitt cf, M. McCarthy 2b, E. Adamson rf, I. Perdue lf.

Umpires—Bennett and Rainey.

Generals	002 004 0—6	11	6
Westclox	101 031 3—9	8	2

PRE-BUDGET PRICES On TOBACCO, CIGARS AND CIGARETTES

Large quantities purchased before budget, sold at old prices, without new tax WHILE THEY LAST.

LOUIS BILLIARDS
NEXT ROYAL BANK

Young Connie Learns The Business

Young Connie Mack, the third, grandson of the manager of the Athletics, that grand old man of baseball, Connie Mack, is shown helping the A's catcher, Bob Swift, with his equipment. Mack, the Third, is learning the game from a past master and, if he turns out to be as good as granddad, he'll be some shucks as a ball player and manager.

3-Year Contract For Boudreau

CLEVELAND, Aug. 12—(AP). — Lou Boudreau, Cleveland Indians' 25-year-old manager-shortstop, has been signed to a new three-year contract extending through 1945, Club President Alva Bradley announced last night.

The new document replaces Boudreau's present two-year contract which was to extend through the 1943 season. No mention was made of a raise for the youthful manager, but it was believed to call for more than the $25,000 annual salary Boudreau now is reported to get.

Bradley explained that Boudreau would finish the present campaign, his first in a managerial role, under the present contract and that the new one becomes effective next year.

It was only after considerable worry about Boudreau's comparative youth that Bradley finally decided to make his flashy shortstop the managerial successor to Roger Peckinpaugh, who was promoted to the top front office job. Lou has responded by keeping the Indians in a neck-and-neck race with Boston for second place in the American League.

Players cheered and Boudreau, who has the Tribe scrapping with Boston for second pace despite the loss of Pitcher Bob Feller, responded:

"Naturally I'm happy, but I want you fellows to know that I'm not fooling myself. It's you who have done the job for me."

Although the present contract carried through 1943, Bradley offered no explanation why a new three-year document was signed for 1943 through 1945. He also made no mention of a salary increase, but it was presented he had given his playing shortstop more than the $25,000 annually believed to be called for in the present legal papers.

Only after a week of hesitation late last year did Bradley appoint Boudreau the Indians' 15th pilot since the club joined the American League in 1901.

In Feller the Indians lost a certain 20-game winner and Les Fleming currently is the only .300 hitter on the club—but Boudreau has kept the Indians in the money all season, partly by acute juggling of pitchers. Under Lou, Jim Bagby and Chubby Dean are enjoying their best seasons.

Remember When—

By The Canadian Press

James J. Jeffries as 2-1 favorite to defend his heavyweight boxing title against Jim Corbett 39 years ago today. Corbett entered the ring for the last time against Jeffries and took a beating in a 10-round battle.

SPORTS — DAY BY DAY

By FRED D. CRAIG

The popular Soldier team faces elimination when they clash with Plazas in the second game of their City League semi-final playoff series at Riverside Park tonight. The hockey squad have the edge in the series as a result of grabbing off the first game with a Frank Merriwell finish and they need only to win tonight to qualify for the City League finals. On the other hand, a victory for Soldiers would leave the two clubs tied up and make a third game necessary. Tonight's battle therefore should be about the most thrilling of the year. The team from the Military Training Centre will fight every foot of the way to keep in the running while the Plazas will be just as determined to end the series in two straight games. The pitching choices look like Tom Parsons for Plazas and Powell for the Soldiers while the rest of the lineups will be about the same as in the first game Friday night, although Plazas will have to dig up a new left fielder to replace Julian Wade who is now in the navy. The league leaders are well off in the matter of reserves and will be able to fill the gap. Tonight's game will start at 7 o'clock sharp and undoubtedly the season's largest attendance will be in the stands when the umpires start the two clubs off.

* * * * * *

The City Softball League cannot be accused of not doing its bit for war charities. Already four benefit games have been staged by the loop and now the executive announces that the proceeds from Friday night's second playoff game between Royals and Luckies will be turned over to the O.A.S.A. bat and ball fund to help supply softball equipment to Canada's armed forces. The local league has already held one benefit for that worthy cause but there is still great need of equipment for the men in training and so it has been decided to make another donation to the O.A.S.A. fund. The City League in arranging benefits has always made it a point to set aside good games for that purpose. In the latest instance they have named a playoff game and that means that the total raised should be a sizable contribution from Peterborough for the bat and ball fund. A draw prize will be arranged for and the year's biggest crowd is hoped for.

* * * * * *

Girls Playoff Too

The Girls' Softball League also has a playoff tilt on the menu tonight. At the Ashburnham Bowl the Electrics and Brintons will tie into each other in the first game of a best four-of-seven series to decide the junior championship and possession of the Knox trophy. It should be quite a series. On the season's play there is not much to choose between the two outfit and with the uncertainty that always hangs around playoffs anything is likely to happen. One of the most interested parties in town in the outcome will be Umpire Bob Batley. He coaches the Electrics squad and has a daughter playing on the lineup. On the other hand another daughter, Marg, plays first base for Brintons so either way the Batley family will be in on a winner. Tonight's game will see two pitchers who have been doing the "iron man" stunt all season, pitching all their team's games, matched against each other with Leila Hughes, right-hander tossing them for Brintons and Mary Larmer, southpaw, on the hilltop for Electrics. The game gets under way at 7 o'clock sharp.

* * * * * *

The Girls' Softball League seems to be following the pattern of the Men's Loop. Both playoff games in the latter organization staged so far were won in the last half of the final inning and the same thing happened in the first girls' playoff tilt last night when Westclox won out by scoring three runs in the last frame played to take the decision 9 to 6. Fielding and battery errors beat the league leaders. Five of the Westclox runs were scored on passed balls or wild pitches. Westclox had a field night running the bases, especially Eunice Armstrong who crossed the home plate three times and bowled a few Generals over en route on each occasion. The set-up is a best four-of-seven affair and the win gives the Big Bens the initial edge on the series which will be resumed on Thursday night when the two old rivals tear into each other again in the second game of the final round.

* * * * * *

Fourteen For Hughson

If the Boston Red Sox had a few more pitchers of the calibre of Mister Tex Hughson, the club piloted by Joe Cronin would probably be looking back over their shoulder at the rest of the American League right now. Hughson garnered his 14th win of the season yesterday and it was scored at the expense of the New York Yanks. He is the first pitcher in the loop to reach the 14 victory mark and he did it by spacing ten Yankee hits so neatly that the leaders where able to score just two runs in eleven frames. Hughson has lost only three games. The Red Sox managed to grab off three, getting the third in the 11th at the expense of Fireman Johnny Murphy who had relieved Marvin Breuer. It was Murphy's seventh loss of the season against four wins. Red Rolfe hit a homer for the Yanks and Lou Finney slammed his second of the season for the Red Sox.

* * * * * *

Al Milnar was a tough luck pitcher yesterday. The Cleveland southpaw was within one batter of a no-hit, no-run game against the Detroit Tigers and then didn't even get a win out of it. Roger Cramer banged out a hit with two out in the ninth to spoil the no-hitter, and the game dragged out fourteen innings to a scoreless tie. Buck Newsom turned in a neat job of pitching to hold the Athletics to five hits and the Washington Senators who are hot right now and have won five games in a row defeated the A's 3 to 1. Christopher was the losing pitcher. Meanwhile St. Louis put the breaks on the Chicago White Sox winning streak after it had reached nine straight games. The Brownies won in hollow fashion by 9 runs to 2.

* * * * * *

In the National League Mel Ott's Giants who are playing great ball these days climbed into third place by a 6 to 4 triumph over the Boston Braves while Cincinnati Reds were dropping a game to the Pirates. The winning pitcher for the Giants yesterday was none other than Van Lingle Mungo who won his first victory in a New York uniform, although he had to be relieved by Adams in the ninth frame. Jim Tobin toiled on the mound for the Braves and was credited with his 16th defeat. In the Pirates-Reds' game Gornicki held Cincinnati to six hits and the Pirates sparked by hard hitting on the part of Bob Elliott won the argument 3 to 1. Cards picked up half a game at the expense of the Dodgers who were idle by winning 7 to 2 over the Chicago Cubs. Max Lanier pitched a five-hitter to win his eighth triumph of the season, Olsen was the losing pitcher. Cards made sure of the win by chasing four runs home in the ninth.

* * * * * *

Sporting Chili Con Carne: Lou Boudreau has been given a new three-year contract by the Cleveland Indians....That is better than Indian pilots usually get around this season of the year....Toronto Maple Leafs dropped both ends of a double-header in Montreal last night and as a result slipped down into sixth place....Charlie Gehringer, veteran Detroit second-baseman may soon be in the United States Navy....One of the biggest crowds of the season saw the Westclox-Generals game last night ....But the old time rooting seems to have gone. A few years ago the fans used to do more fighting than the players but now they do not seem to have any favorites....The decision of the Argos to drop out of football until the war is over removes one of the most colorful gridiron organizations in the Canadian game....Les Ascott and other Argo players are likely to line up with the Balmy Beach squad, according to Toronto reports today....With both sections of the Girls' League playing a best four-of-seven playoff series, it is going to take a little while to decide the winners of the Bond and Knox Cups. But everybody is having a lot of fun, anyway ....Sullivan and Hallett were the losing Toronto pitchers in last night's double-header at Montreal.

SAWDUST DRESSINGS

LONDON—(CP).—Use of sawdust for hospital dressings instead of cotton wool is advocated by Duncan C. L. Fitzwilliams, London surgeon, who says it was tried out with great success in the First Great War.

TREES! TREES! TREES!

LONDON—(CP).—Annual meeting of The Men of The Trees passed a resolution urging compulsory reforestation in Britain where war needs mean heavy cutting of timber.

St. Peter's Cinch Top Place Beating Knights

Top honors in the C.S.L. was cinched last night at Memorial Park when St. Peter's pulled a hard-fought game away from the K. of C. forcing them to take the short end of an 8-2 score.

Knights are still tied with Sacred Heart with seven wins apiece. St. Peter's cannot be caught by Cubs now as they have fifteen wins, with another four-point tussle coming up Thursday night, while the latter have but two games left unplayed.

K. of C. opened up the scoring by pushing a counter over the plate in the first inning. They held St. Peter's scoreless until the third when they broke out in a five-run splurge, making the score 5 to 1. The winners accounted for another in the following frame and the losers came right back in the fifth but could only get in one leaving two stranded. After this the Knights never came to the fore again while the Saints chalked up another two in the last half of the sixth to settle the game score.

Jones for the K. of C. pried off the lid by singling into left field. Tracey was safe on Rochetta's error, Jones advancing. Anthony grounded to Rochetta and both runners advanced on the peg to first. Wolff made it on Condon's muffle and Jones scored, Tracey going to third. Mills hit to Rochetta who tossed out Wolff going to second and Rev. Father Wolff completed the double play getting Mills at first.

Rochetta Tops

Rochetta, St. Peter's lead-off man, walked. Father Wolff grounded to third, Rochetta being tossed out at second. Tompkins double pushed the runner around to third. Kerr grounded to Anthony, being tossed out at first. Condon popped to Mills.

Mongraw flied to Conroy in left to start the second inning. Harrington popped to Condon. Masterson singled but Baldwin popped to Perdue.

Prete flied to Jones in St. Peter's half. Conroy grounded to Tracey and Perdue popped to Mills.

In the third, Jones flied to Condon, Tracey rolled to Rochetta, Anthony was tossed out by Rochetta.

St. Peter's busted the Knights' defence wide open in their half of the third. Gordon singled. Rochetta flied to Masterson. Father Wolff was safe on Baldwin's error, pulling up at second as Gordon wound up at third. Tompkins flied to Masterson, Gordon scoring. Kerr singled to right to score Father Wolff. Conroy walked. Prete was safe on Mills' error, filling the bases. Condon was safe on Anthony's error, Kerr and Conroy scoring. Prete scored on Perdue's single. Gordon flied out to Anthony to end the inning.

Wolff grounded to Rochetta to start the fourth. Mills singled. Mongraw popped up to third. Harrington was safe on an error but Masterson grounded to Rochetta.

Heavy Hitting

In the last of the fourth Rochetta flied to Baldwin. Father Wolff singled. Tompkins and Herr were passed, filling the bases. Conroy walked, Father Wolff scoring. Prete flied to Baldwin. Condon flied to Harrington.

Baldwin opened the fifth with a single. Jones flied to Prete in centre. Tracey grounded to Rochetta who tossed Baldwin out at second. Anthony and Wolff both singled, Tracey scoring. Mills popped to short.

Perdue flied out in St. Peter's half of the fifth. Gordon grounded to first. Rochetta singled. Father Wolff flied to left, Harrington making a sensational catch to retire the side.

Mongraw started the sixth inning grounding to Rochetta. Harrington popped to the catcher. Masterson flied to right.

Tompkins was safe on Mills' error. Herr doubled scoring Tompkins. Conroy was safe on Wolff's error, Kerr scoring. Jones took Prete's fly and Condon grounded to Tracey. Perdue flied to Harrington.

Baldwin started K. of C. seventh by grounding to Tompkins. Jones doubled and Tracey was walked. Anthony popped to Perdue and Wolff grounded to second to end the game.

Gordon and Mongraw both tossed swell ball allowing only seven safe blows apiece. The former walked one and the latter had five walks credited against him.

Offensively Jones was out in front for the K. of C. with a double and a single in four trips, the only one to get more than one hit. Herr led his teammates with a single and double in three sallies to the batting box and Tompkins had a double in three.

Box score:

K. of C.:	AB	R	H	PO	A	E
Jones, 1b	4	1	2	7	0	0
Tracey, 3b	3	1	0	0	3	0
Anthony, ss	4	0	1	0	3	1
Wolff, c	4	0	1	0	0	1
Mills, 2b	3	0	1	3	0	2
Mongraw, p	3	0	0	0	0	0
Harrington, lf	3	0	0	4	0	0
Masterson, cf	3	0	1	1	0	0
Baldwin, rf	3	0	1	3	0	1
	30	2	7	18	6	5

St. Peter's:	AB	R	H	PO	A	E
Rochetta, 3b	3	0	1	0	5	1
Fr. Wolff, 2b	4	2	1	2	1	0
Tompkins, 3b	3	1	1	1	2	1
Herr, rf	3	2	2	2	0	0
Conroy, lf	2	1	0	1	0	0
Prete, cf	4	1	0	1	0	0
Condon, 1b	4	0	0	8	0	1
Perdue, c	4	0	1	3	0	0
Gordon, p	2	1	1	0	0	0
	29	8	7	18	8	3

K. of C.	100 010 0—2	7	5
St. Peter's	005 102 x—8	7	3

Sports Menu

TONIGHT, WEDNESDAY, AUG. 12

Men's City League:

Plazas vs Soldiers, Riverside Park, 7:00 o'clock. Semi-final playoff.

Ladies' League:

Electrics vs Brintons, East City Bowl, 7:00 o'clock. Junior playoff.

Catholic League:

Cubs vs K. of C. Memorial Park, 7:00 o'clock.

Industrial League:

Watercraft vs Brinton, Dominion Woollens Field, 7:00 o'clock.

THURSDAY, AUGUST 13

Ladies' League:

Westclox vs Generals, East City Bowl, 7:00 o'clock.

Catholic League:

Sacred Heart vs St. Peter's, 4-point game, Memorial Park, 7:00 o'clock.

Canadian Sport Snapshots

By SCOTT YOUNG
Canadian Press Staff Writer

TORONTO, Aug. 12 (CP) Everyone is sorry to see Toronto Argonauts dropping out of football this season, particularly the many who feel such a move is unnecessarily pessimistic. But Argos are following a trend only the most hardy of Canadian football clubs have been able to withstand.

There were ten senior teams in Canada last year. The present reading: three (Toronto Balmy Beach, Ottawa, Montreal) will operate on approximately the usual basis; one (Winnipeg) will attempt to hang on despite the impossibility of main-

(Continued on Page 12)

Henry Trophy Won By Ottawa Bowlers

TORONTO, Aug. 12 — (CP). — E. D. Berry's Ottawa Lawn Bowling Club rink won the Henry Trophy here Tuesday in the Ontario Lawn Bowling Association championship tournament after scoring a brilliant four on the final end.

Going into the last end Berry's rink trailed Frank Raney's Toronto Boulevard Club four by three points.

Berry's rink beat T. James' Toronto Runnymede four 18-9 in the Henry Trophy semi-final after disposing of Paul Neilson's Buffalo quartet 18-12.

Another Ottawa four, skipped by Staff McCartney, reached the semi-finals of an unclassified rink competition with a 23-15 victory over A. G. Merrin of Niagara Falls, N.Y.

Doubles play will begin today. Semi-finals and finals in uncompleted rink events also will be played.

Relieve Asthma and Hay Fever Quickly with KELLOGG'S ASTHMA RELIEF

The Men's Style Shop

Continuing Our 3rd Annual Mid-Summer Clearance SALE

Hundreds of Peterborough people have already taken advantage of this great event to save themselves many dollars. However, we still have a good assortment in most lines here advertised. So we suggest you come in early and get your share of these worth-while values.

SUITS
Reg. Values Up to 33.50 — Reg. Values Up to 37.50
24.75 - 27.75

EXTRA FEATURE SUITS - - - - 17.75
We still have a few to clear at this price. Originally sold at 24.50 and 29.50. Alterations extra.

Windbreakers Horsehides, Suedes Gabardines 20% Off

SHIRTS Reg. 2.00, fancy patterns. Also a special "buy" in plain white ...... 1.49 2 FOR 2.95

LOAFER COATS In Polo Cloth Reg. 13.50 8.95

HATS Reg. 4.00 and 5.00 Fur Felts 2.49 Also a few to clear at 1.00

Summer Pants at 20% Discount
REG. 3.25 2.60 — REG. 4.95 3.95 — REG. 6.95 5.55 — REG. 9.50 7.60

1c SALE OF REG. $1 TIES
About 300 fine Neckties, both light and dark colours. Many hand-made. All sold regularly at 1.00 .... 2 for $1.01

Sport Shirts at 20% Discount
REG. 1.25 1.00 — REG. 1.65 1.32 — REG. 2.00 1.65 — REG. 2.50 2.00

Tweed Jackets Reg. 18.95 15.85

SWIM TRUNKS at 20% Discount

STRAW HATS Clearing At ½ Price

The Men's Style Shop
"Where Style Prevails"
ART BACON — BOB SAGER
136 Hunter St.

CANADIAN GRIDIRON LOSES ARGONAUTS SQUAD FOR DURATION

Royals Wallop Leafs Twice By 5-1 and 4-3

By The Associated Press.

Syracuse Chief pitchers have dished out 49 goose eggs since Friday.

The Chiefs won their fourth straight shutout triumph over Baltimore Orioles last night as Charles (Red) Barrett hung up his 17th victory of the season 5-0. The victory moved the Chiefs into fourth place in the International League, 2 1-2 games away from the second place Jersey City Giants.

Syracuse now has blanked its opponents 49 consecutive innings. The major league record for consecutive scoreless innings is 56, held by Pittsburgh Pirates who set the record in 1903. Pittsburgh also holds the record for consecutive shutout games won six, set the same year.

Barrett now has an 18-inning streak of his own. During that time he hasn't issued a walk.

Elsewhere in the league, Newark Bears stretched their first-place leader to 11 games as they defeated Jersey City Giants, 2-1 and 5-1 in a twilight-arc double-header.

Al Gerheauser won his 11th game of the year in the nightcap by limiting the Jerseys to three hits.

Rufe Gentry won his own game when he singled home Mayo Smith in the 12th inning and Buffalo Bisons defeated Rochester Red Wings 2-1. Gentry struck out 10 and retired the last 13 men he faced.

Montreal Royals defeated Toronto Maple Leafs in both ends of a twin-bill 5-1 and 4-3. Chet Kehn tossed a one hitter in the opener, in winning his seventh game of the year.

Gene Moore's 17th home run of the campaign was the deciding factor in the nightcap as it came in the eighth inning with one man to put the Royals one tally to the good.

Major League Leaders

By The Associated Press

Batting—Williams, Boston, 341.
Runs—Williams, Boston, 93.
Runs batted in—Williams, Boston, 102.
Hits—Spence, Washington, 145.
Doubles—Higgins, Dtroit, and Doerr, Boston, 32.
Triples—Heath, Cleveland, 12.
Home runs—Williams, Boston, 24.
Stolen bases—Case, Washington, 27.
Pitching—Chandler, New York, 13-2.

NATIONAL LEAGUE

Batting—Reiser, Brooklyn, 340.
Runs—Ott, New York, 80.
Runs batted in—Medwick, Brooklyn, 76; Mize, New York, 75.
Hits—Medwick, Brooklyn, 131.
Doubles—Hack, Chicago, 30.
Triples—Slaughter, St. Louis, 16.
Home runs—Mize, New York, 19.
Stolen bases—Reiser, Brooklyn, 13.
Pitching—French, Brooklyn, 11-1.

Clemens' P.O. Gone

FLORIDA, Mo., Aug. 12—(AP).—The birthplace of Samuel L. Clemens, creator of Huckleberry Finn and Tom Sawyer, has been erased from the postal map. The government said it had closed the post office of this east-central Missouri hamlet because it did not handle enough mail to justify its existence. The writer, also known as Mark Twain, was born here 107 years ago.

DANCING
RUSS CREIGHTON
And His Variety Band
at the
YACHT CLUB
LAKEFIELD
Thurs., Aug. 13
Admission:
Ladies 35c, Gentlemen 50c

Ya Shouldn't Have Done It, Bill, Old Boy

Billy Werber, third baseman of the Giants, is quite the hot stuff on the base paths, but in this case he's out by plenty. Peewee Reese of the Dodgers is waiting for Bill. Action is from New York game.

Hambletonian's $40,000 Trot Draws Big Entry

GOSHEN, N.Y., Aug. 12—(AP).—The horse and buggy boys made their annual pilgrimage to this country village yesterday to decide trotting's richest prize—the $40,000 Hambletonian.

Although the village was faced with its usual housing and feeding problem, gas and tire rationing curtailed travel from the metropolitan area some 75 miles away. As a result, not more than 10,000 or 12,000 fans are expected to see the eleven 3-year-olds match strides over Bill Cane's triangular track.

First of the two-out-of-three one-mile heats Wednesday will start at 3 p.m., with the second scheduled for 3:45, and the third, if necessary, 45 minutes later.

Although Colby Hanover stands out by reason of his 2-year-old championship last year and a mark of 2:03 made in winning the National Stakes at Old Orchard Beach, Me., the field is one of the largest in recent years. Colby was purchased by C. W. Phellis, retired New Yorker, and I. W. Gleason, timber man from Williamsport, Pa., from the estate of Eugene Frey of York, Pa., for $15,000. He is expected to go postward at odds of three to two.

Bad Breaking Habit

The son of Mr. McElwyn has the bad habit of breaking, but if he stays in stride he figures to take the winner's purse of $20,489. His chief opposition is expected to come from B. C. Mayo's Paxton Hanover of Tarboro, N.C.; Green Diamond, Lea McNamara's home-bred son of Athlone Guy from Indianapolis, and Pay Up, with whom R. H. Johnston, the Charlotte, N.C., textile man, hopes to make it two straight. Johnston won last year with Bill Gallon.

Paxton has not won a race this season, but he was a contender in the Matron Stakes and in the Natio. Green Diamond won one heat of the National before bowing to Colby.

The others to hear the experts talk, are just out for the ride. They are: William E., owned and driven by William E. Miller of Washington; The Ambassador, for whom Bill Strang of New York paid $5,000; Thomas Thomas' Scotland's Comet of Cleveland; George L. Benham's Cannon Ball of New York; Colby's No. 1 rival last year; Seven Up, hope of Ebby Gerry of the Army Air Force, and the two fillies—George L. Hempt's Follow Me of Camp Hill, Pa., and Mable Hanover owned jointly by D. J. McConville of Ogdensburg, N.Y., and C. L. Gaines of Sherbourne, N.Y.

Purely Amateur

Kenora, Ont., Aug. 12.—(CP).

THE Native sons of Canada last night, rejected a proposal submitted at the 16th biennial convention here that the organization sponsor a "purely amateur hockey cup" to replace the Allan cup.

The resolution from the Port Arthur assembly stated that the cup for the senior hockey championship of the Dominion "in our opinion is no longer an amateur trophy.

Delegates rejected the proposal because many professional athletes and others who have made their living as hockey players have now joined the active services and will in all probability be playing for service teams next season.

BASEBALL RECORD

INTERNATIONAL LEAGUE

	Won	Lost	Pct.
Newark	74	47	.612
Jersey City	61	56	.521
Montreal	62	60	.508
Syracuse	62	62	.500
Buffalo	61	62	.495935
Toronto	60	61	.495868
Baltimore	59	62	.488
Rochester	47	76	.382

Tuesday Results

Montreal 5-4, Toronto 1-3
Syracuse 5, Baltimore 0
Newark 2-5, Jersey City 1-1
xBuffalo 2, Rochester 1
x—12 innings.

AMERICAN LEAGUE

	Won	Lost	Pct.
New York	72	37	.661
Boston	60	49	.550
Cleveland	60	51	.541
St. Louis	57	56	.504
Detroit	54	60	.474
Chicago	49	56	.467
Washington	46	61	.430
Philadelphia	44	72	.379

Tuesday Results

Washington 3, Philadelphia 1
St. Louis 9, Chicago 2
zBoston 3, New York 2
xDetroit 0-3, Cleveland 0-2
z—11 innings.
x—14 innings, game called, darkness.

NATIONAL LEAGUE

	Won	Lost	Pct.
Brooklyn	75	33	.694
St. Louis	66	41	.617
New York	59	51	.536
Cincinnati	57	51	.528
Pittsburg	50	55	.476
Chicago	50	62	.446
Boston	45	66	.405
Philadelphia	31	74	.295

Tuesday Results

New York 6, Boston 4
Pittsburg 3, Cincinnati 1
St. Louis 7, Chicago 2
Only games scheduled.

AMERICAN ASSOCIATION

	Won	Lost	Pct.
Kansas City	66	57	.537
Columbus	65	56	.537
Milwaukee	62	57	.521
Minneapolis	65	60	.520
Toledo	61	58	.513
Louisville	61	60	.504
Indianapolis	59	62	.488
St. Paul	47	76	.382

Tuesday Results

Louisville 5, Kansas City 3
Columbus 8, St. Paul 0
Milwaukee 6, Indianapolis 1
Toledo 6-10, Minneapolis 5-0

Yesterday's Stars

By The Associated Press.

Al Milnar, Indians, and Dizzy Trout, Tigers—former yielded only two hits in 14-inning scoreless tie, pitching no-hit ball for eight and two-thirds innings of twilight game, while latter captured nightcap with seven-hit hurling.

Harry Danning, Giants —Led victory over Braves, driving in three runs with two singles.

Tony Lupien, Red Sox — His 11th single drove in winning run against Yankees.

Max Lanier Cardinals —Beat the Cubs with five-hit pitching performance.

Denny Galehouse, Browns — Pitched four-hit ball to snap nine-game winning streak for White Sox.

Bob Elliott, Pirates— Broke tie with two-run single which toppled Reds.

Buck Newsom, Senators—Tossed five-hitter to beat Athletics.

NOISY PROPELLER

The propeller and not the engine is the primary source of noise on an airplane.

A Kiss From Shut-Out

Shut Out, winner of the Kentucky Derby and Arlington classic, pride of the Greentree Stable, is shown giving the exercise boy a nice long kiss. In his horsey way Shut Out is expressing his sentiment. The son of Equipoise is shown preparing for the Travers Stakes and his hardest competition will come from Apache, but if we could read the mind of this sturdy horse, we might find this thought in the back of Shut Out's head—I'll show my hoofs to the field.

3 Other Teams To Carry On; Invitations Out

TORONTO, Aug. 12 — Toronto's Argonauts, picture team of the Canadian gridiron, became a war casualty yesterday, withdrawing from the Eastern Rugby Football Union for the duration.

Three Teams Left

The not unexpected demise of the Scullers, the reckless, offensive mad team which Lew Hayman built, left Balmy Beach, Ottawa Roughriders and Montreal still in the fold and cleared the way for armed services clubs to enjoy membership in the E.R.F.U.

In a short, dramatic meeting the sole remaining pillars of football in this country, now that the West has consigned itself mainly to service teams, settled a question which has been causing concern in many quarters.

Tommy Alison, president of the Argonaut Club, in announcing the decision of Argos to disband during war years, said: "We of the Argonauts are slow to make up our minds. But our minds are made up. We will not have a team."

Slowly he added: "And I might say I believe it is foolish for you (delegates of Ottawa, Beaches and Montreal) to attempt to carry on a league at this time."

Mr. Alison, who has been to England and observed war preparations, said that Argonauts had decided on their course of action early in July. He would like to see Argos' place taken by a military team, he said.

Hamilton May Come In

Jim McCaffrey of Ottawa made the motion favoring continuance of senior football in the east. Johnny Nelson of Balmy Beach seconded this move for the purpose of debate prior to Mr. Alison's declaration on behalf of the Double Blue.

With Argonauts on the sidelines it is more than likely that Hamilton Wildcats, Eastern Canada finalists of last season, will be invited to field a team in the E.R.F.U. Invitations will also be accorded service teams and the possibility of a six team league is seen.

Montreal, according to Gus Ogilvie, delegate of the Quebecers, will field a semi-service team, and, he added, Squadron Leader Lionel Conacher, new director of Royal Canadian Air Force sports activities is more than a little interested in the possibilites of a Lachine, Que., air force team.

The E.R.F.U. is prepared to work out a schedule for four, six or mayhap eight teams. It invites entries and requests they be in the hands of Secretary Jimmy Dolan, 15 King Street West, as soon as possible.

They'll Be Missed.

Withdrawal of Argonauts leaves the famous Toronto Club without a senior grid squad for the first time in twenty-three years. Argos folded during the last war, took up the fight again in 1919, and from then until now have won five Canadian championships. It was Argonauts under the direction of Lew Hayman (Flying Officer Hayman, R.C.A.F., now) that virtually created a new mode of football as it is played and football as it is staged with the side trimmings.

Hayman, schooled in the American game and the forward pass, particularly, set up spectacular offensives to such an extent that scoffing rivals termed it "hot potato stuff." But it won championships and attracted people to games. Going further afield Lachrymose Lew took a leaf from the color pages of college ball and added a band with drum majorette. He formed an alumnus of ex-Argonaut players, steamed up interest and made Argos the streamlined club of the Canadian grid.

What will come of the invitation to service clubs cannot be guessed at right now. It is expected to bear fruit, particularly in the R.C.A.F.

The effect of Argos' decision is widespread.

Beaches Will Be Strong.

Beaches are quite likely to wind up with a very powerful club. Ex-Argonauts, married, in the services or in vital war industries who will be available to the Balmies, include Bob Cosgrove, Annis and Frank Stukus, Earl Selkirk, Les Ascott, Jack Wedley, Steve Levantis and a host of others. Beaches are counting on Eddie Thompson, Sammy Sward, Hugh Cuddle, Leo Deadey, Bob Reid, George Shields and many of last year's team. Some promising high school youngsters will also be used.

Alex Ponton will again coach the Balmies. Ross Trimble, erroneously reported in the R.C.A.F., is expected to look after the Ottawa coaching duties. Montreal hasn't decided on a coach as yet.

It is obvious that the selective service board is in favor of sports carrying on. Through the kindness of the Department of National Defence, Ottawa Roughriders have been granted the use of Lansdowne Park for this season. Balmy Beach may move dressing-room quarters to Varsity Stadium this fall to save costs of hauling equipment there for home games and to make it more central for their players, some of whom work in war plants in the west end.

Delegates at the meeting included Jimmy McCaffrey of Ottawa; Gus Ogilvie, Montreal; Tommy Alison and Dr. M. Kinsella, Argonauts and Ab Box and Johnny Nelson, Balmy Beach, and Jimmy Dolan, secretary.

Indians Battle Tigers 14 Innings To Scoreless Tie

By AUSTIN BEALMEAR
Associated Press Sports Writer

With New York Yankees and Brooklyn Dodgers monopolizing the major league pennant races, fans who like their baseball close must be getting an occasional thrill these days out of the way the other first-division clubs are scrapping for the consolation prizes.

Yesterday, for instance, Cleveland Indians battled Detroit Tigers for 14 innings without a score on either side. While the Tribe missed a chance to retake second place in the American League, the deadlock produced the nearest thing to a no-hit game the current campaign has seen.

After playing to a standoff in the twilight half of a doubleheader, the two teams came back under the lights and Detroit triumphed, 3-2.

Thus Boston Red Sox, who stopped the Yankees 3-2 in an 11-inning daylight tilt, retained possession of second place at least for another day.

At the same time, New York Giants recaptured third place in the National League from Cincinnati by beating Boston Braves 6-4 while the Reds were going down before Pittsburg Pirates 3-1.

At Cleveland, Lefty Al Milnar of the Indians bid seriously for the first no-hitter since Lon Warneke turned the trick for St. Louis Cardinals against the Reds last Aug. 30, and nearly made it.

York Gets One In 13th

There were two men out in the ninth inning when Roger Cramer singled for the first blow off Milnar. But the Indians also were held scoreless by Tommy Bridges, although he yielded nine hits. The only other blow off Milnar in the five extra frames was a single by Rudy York in the 13th.

At the end of 14 innings, the game was halted by darkness and an American League rule that won't permit daylight contests to finish under lights. It went into the books as a scoreless tie, to be played off today as part of a doubleheader.

Dizzy Trout pitched the Tigers to victory in the second game, limiting the Tribe to seven hits.

All this happened within a few hours after Lou Boudreau signed a new contract to manage the Indians for three more years.

Detroit's victory enabled the Tigers to regain fifth place, with the help of St. Louis Browns, who snapped a nine-game winning streak for Chicago White Sox. Denny Galehouse pitched the Browns to a 9-2 triumph, tossing a four-hitter at the White Sox which pushed them back to sixth place.

In another night affair, Washington Senators downed Philadelphia Athletics 3-1 behind Buck Newsom's five-hit pitching.

Tony Lupien's 11th-inning single drove in the run that gave the Red Sox their hard-earned triumph over the Yankees and chopped the Bombers' margin to 12 games.

While Brooklyn Dodgers were idle, St. Louis Cardinals reduced the margin between them in the National League to 8½ games by whipping Chicago Cubs 7-2. Max Lanier hurled five-hit ball for the Cards.

EARTH AS A REFLECTOR

The light reflected from the earth is 12 times as great as that of a full moon.

DANCING NIGHTLY
(Except Tuesday)
To
JIMMY YOKOM
at the
CHEMONG PAVILION
Admission 10c.
Dances 4 for 25c
For Sponsored Dances
Phone 6781

The Sports Round-Up

By HUGH S. FULLERTON, JR.
Associated Press Sport Writer.

NEW YORK August 12 —(AP)— In spite of transportation troubles folks up at Goshen figure on picking up a nice piece of change from the Hambletonian....Not such a big crowd for the one day but a lot more people decided to come early and stick around for all three days of racing....Bridgeport, Conn., is due to get its first taste of big-time boxing since Jack Delaney's day when Lee Savold clashes with Mike Alfano there next week. Promoter Billy Prince figures the war workers have enough dough to make it pay..

The Western Pennsylvania Golf Association has two scholarships at Pitt and one at Duquesne for caddies and wants to place one at Carnegie Tech....Well, any time a kid can count enough to go to college he's no good as a caddie.

Nothing but the tooth.

When Dr. Harold Flickinger, a Siloam Springs, Ark., dentist was going muskie fishing at the Lake of the Woods, he remembered stories he had heard about anglers whose crockery molars had popped out and had been engulfed by voracious fish ....The doc figured anything was worth trying so he attached two treble hooks and a spinner to an "upper metal base acrylic denture" and cast it into the water ....During one morning five muskies and a Northern Pike were landed on this lure....apparently they took the hint that he wanted them to bite.

Pro golfers who draw tournament starting times before 10 a.m. refer to themselves as the "dawn patrol" but since he joined the navy Sam Snead says he'll never complain again about having to tee off at 8:30 ....Sam now turns out at 4 a.m. and likes it.

FIRST PILOT'S LICENSE

The first pilot's license in America was issued to Glenn H. Curtiss on June 8, 1911.

MOVIE TIME TABLE

Centre—"Remember the Day", 1.28, 4.20, 7.10, 10.05; "Mr. Bug Goes To Town", 2.50, 5.45, 8.40.

Regent—"The Saboteur", 2.10, 4.30, 6.50, 9.10.

Capitol —"In This Our Life", 2.05, 4.20, 6.35, 9.30. Quiz Program, 9.00 p.m. only.

20c AIR-CONDITIONED COMFORT
CENTRE
Last Times To-day
CLAUDETTE COLBERT and JOHN PAYNE
in "Remember the Day"
And Feature No. 2
"Mr. Bug Goes to Town"
In Technicolor, and Newsreel

To-morrow - Fri. - Sat.
JAMES CAGNEY
And GEORGE RAFT
—in—
"Each Dawn I Die"
AND 2ND BIG HIT
Zasu Pitts - Slim Summerville
in "MISS POLLY"
Plus! "Rhythm in the Ranks"

Regent
NOW PLAYING
The Picture
You Must See

A 5 Star Hit
EXTRA ATTRACTION - COLORED CARTOON
"GOOD-BYE MR. MOTH" - LATEST NEWS

TOMORROW

To-day Only!
Bette Davis, George Brent, Olivia DeHavilland
"In This Our Life"

Extra! Canada Carries On present "ROAD TO TOKIO." Special Color Cartoon, "THE RAVEN," and Capitol News Events.

CAPITOL

SPECIAL GIFTS
WEDDING
BIRTHDAY
ANNIVERSARY
BRIDGE PARTIES
SULLIVAN'S
MUSIC
RECORDS
Popular
Classical
OPP. LOBLAW'S
179 CHARLOTTE ST.

CHEX Radio Broadcast

1430 ON YOUR DIAL

WEDNESDAY, AUGUST 12

6.00—Canadian Press News
6.10—Ivoriettes
6.15—Let's Swing and Sway
6.30—Capitol Entertainment
6.45—Waltz Time
7.00—Canadian Press News
7.05—Sportscast
7.15—Cascading Chords
7.30—Songs by Norman Thomas
7.45—Police Headquarters
8.00—Canadian Press News
8.02—With A Military Air
8.30—Symphony of Melody
9.00—News
9.05—Concert Hall
9.45—As You Like It
10.00—Canadian Press News
10.05—War Commentary
10.15—Master Singers
10.30—Make Believe Ballroom
11.00—News
11.10—Organettes
11.15—God Save The King

THURSDAY, AUGUST 13

7.30—O Canada
7.35—Farm Fair
7.45—Morning Cheer
8.00—Canadian Press News
8.10—Hit of the Day
8.15—Toast and Coffee
8.45—Morning Devotions
9.00—Canadian Press News
9.10—Morning Masterwork
9.30—Incitation to the Waltz
9.45—Melody Time
10.00—Canadian Press News
10.05—Two Tunes by Todd
10.15—Between You and Me
10.30—Stars Over Hollywood
10.45—Coming Events
11.00—Canadian Press News
11.05—Return Engagement
11.15—Popularity Contest
11.45—Luncheon Music
12.00—Headlines in the News
12.02—News of Hollywood
12.15—Music Hall Varieties
12.30—National News
12.40—Rhythm Roundup
12.45—Invitation to Syncopation
1.00—Canadian Press News
1.05—Farm Folks Hour
1.15—Eb and Zeb
1.30—Chapel Chimes
1.45—Tropical Moods
2.00—Canadian Press News
2.05—Make Believe Ballroom
2.30—The Curtain Rises
3.00—Canadian Press News
3.05—Today Your Letter Says
3.30—Sincerely Yours
3.45—A to Z in Novelty
4.00—Canadian Press News
4.05—Tommy Atkins Marches On
4.30—Popularity Contest
5.00—Canadian Press News
5.05—Lindsay Salute
5.45—Novatime

Gable Joins Army Wants Action

HOLLYWOOD, Aug. 12.—Clark Gable, who abandoned his screen career when his wife, Carole Lombard, was killed in an airplane crash earlier this year, wound up his affairs yesterday to join the army as a buck private.

He has been assigned his serial number, has taken his physical examination, and will be sworn in tomorrow, not as a bond salesman nor morale builder, but as a fighting man.

He was assigned to the Army Air Force Officer Candidates' School at Miami, and will leave for Florida immediately after he takes the oath. Accompanying him will be his friend of long standing, Andrew J. McIntyre, studio cameraman, who also signed up.

Gable asked specifically that the army let him get into the fray. He said he hoped his superiors would not ask him to sell war bonds, or make personal appearances.

"What I want," he said, "is to be a machine gunner on an airplane, or any place where the going is tough."

Army officials agreed to that: then, informed him he would be sent to the training school in a private compartment aboard a fast train. Gable kicked.

"I want to be treated like any other soldier," he said.

Officers pointed out that he and McIntyre were the only men leaving for the school today. They said that the problem of protecting him from the fans en route almost had the army stumped as it was. He finally agreed to ride in the compartment.

Gable, one of the most popular screen stars Hollywood ever produced, would have been in the army weeks ago, it developed, had it not been necessary for him to have his teeth repaired. He finished his dental work only yesterday morning. Then he went to lunch with Major James F. Brower.

Gable was driving his own fancy coupe. A woman ran up to him and demanded: "Aren't you Clark Gable?"

"No, ma'am," Gable said. "I'm just the major's chauffeur."

MORE ABOUT—

Boche Hordes

(Continued from Page 1)

ported slowing the German advance in the Maikop region, studded with oil derricks, but the Germans were gathering all their strength for the drive forward, Red Star said.

Extreme concern was felt about the German advance to Cherkessk.

The Germans were less than 150 miles from Ordzhonikidze, the northern terminus of a Georgian military highway which winds through the mountains to Tiflis, capital of the almost-fantastically-rich trans-Caucasia. There, at Baku, it produced most of Russia's oil.

The midnight communique said the Russians were fighting "heavy defensive operations against advancing enemy troops" at Cherkessk and Maikop, a lesser oil centre now generally conceded to German occupation.

Two Ports In Jeopardy

The break-through at Maikop was a direct threat to the Black Sea naval port of Tuapse, 60 miles to the southwest, and also placed troops defending the larger base at Novorossisk to the north in jeopardy. There, too, the battered Russian defenders were in difficulties.

At Krasnodar, on the road to Novorossisk 60 miles to the southwest, the Russians were forced to withdraw after Germans ground through their defence positions.

The picture was brighter on the approaches to Stalingrad and the Volga farther north. The Russians said they were inflicting tremendous losses on Germans attempting to break through south of Kletskaya, about 75 miles northwest of Stalingrad.

Southwest of Stalingrad, near Kotelnikovski, the Germans were throwing every weapon available into the battle and the Russians were responding in kind. The Russian communique said "the enemy was forced to go over to defensive operations" in one area.

A neutral official in Istanbul said yesterday a German propaganda "inspector" had indicated to him that Germany may have reached most of her 1942 objectives in Russia. He said the German spoke of erecting before winter an "eastern wall" which would run across the northern Caucasus mountains, up the Caspian coast and the Volga River to Stalingrad and then roughly along the present front to Leningrad.

The mid-day communique said 2,000 Germans had been killed in nine days by one mortar unit in the terrific fighting around Kletskaya.

Red Star declared that German drives from Kletskaya and from Kotelnikoski had been stopped after the Nazi columns had made some progress. Northeast of Kotelnikosski, huge German tank forces supported by planes were thrown at the Russian lines and broke through Soviet defences.

Russian forces were regrouped and soon put the Germans on the defensiv, Red Star said.

In some places around Ketskaya, the Germans made from five to 10 frontal attacks within 24 hours, the army organ reported, adding that the Don River should become the barrier in this decisive battle.

The mid-day communique said the Germans had been disclosed from two populated places south of Voronezh on the upper course of the Don and that several Nazi counter-attacks had been repulsed.

What a Life!

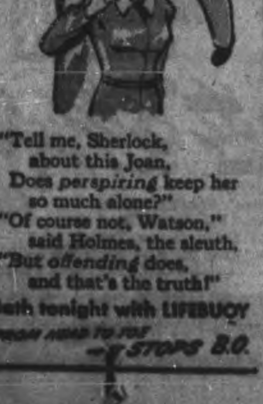

"Tell me, Sherlock,
about this Joan,
Does *perspiring* keep her
so much alone?"
"Of course not, Watson,"
said Holmes, the sleuth,
"But *offending* does,
and that's the truth!"
Bath tonight with LIFEBUOY
FROM HEAD TO TOE
—IT STOPS B.O.

Brazilian Envoy To Canada

Caio de Mello Franco, who is en route to Canada to accept his new post as Brazilian Minister to the Dominion, is shown with his wife at the Pan American airport in Miami. Franco was formedly a Minister in Quito, capital of Ecuador.

Manvers Seeking Tax Collector

BETHANY, Aug. 12 — (ENS). — Members of the Manvers Council met Thursday; all members present; the reeve in the chair.

The following by-laws were passed:—No. 1190 to levy and collect county, township, relief and general school rates; No. 1191 to levy and collect trustee rates; also No. 1192 to provide for the Corporation's consent to the Bell Telephone Co., to make certain repairs to their existing lines in the municipality.

The following motions were passed: Moved by Councillor McGill and seconded by Councillor Shea, that the road liability insurance contract be given to M. M. Clancy & Sons., to be placed with the Imperial Guarantee and Accident Insurance Co. Increased limits of $10,000 and $20,000 for public liability and $1,000 for property damage, for a premium of $137.16.

Moved by Councillor Shea and seconded by Councillor Neals, that the amount of $20.10 be struck off the collector's roll as uncollectable.

Moved by Councillor Neals and seconded by Deputy Reeve Heaslip, that the roll be accepted from the collector showing a balance uncollected of $969.62. Moved by Councillor McGill and seconded by Councillor Neals, that the clerk be instructed to post notices asking for applications for the position of tax collector. Applications to be in the hands of the clerk not later than 12 o'clock noon, on Thursday, September 3, 1942.

On motion, the reeve and treasurer were instructed to sign cheques for the following accounts:

School money—Charles McNeil, for S.S. No. 7, $150; H. M. Richardson, for S.S. No. 9, $400; Horace Heaslip, S.S. No. 10; $350; E. B. Shea, S.S. No. 6, $200; Lord Farrow, S.S. No. 14, $12; Albert McMahon, relief, $6; Hydro-Electric Power Commission—Street lights, Bethany and hall, $54.03; street light, Pontypool, $31.65. Whillier & Co., combined rolls and office supplies, $77.85; Percy Jakeman, sheep killed by dogs, $10; E. S. Beer, livestock valuator, $1.50; A. W. Falls, livestock valuator, $1.70; W. H. Armstrong, bal, salary as assessor, $55; township treasurer, road superintendent's voucher No. 8, $453.11; J. C. Cummiskey, on account salary, $60.

On motion the council adjourned to meet on Thursday, September 23, at one o'clock.

MORE ABOUT—

More Troops

Continued from Page 1

what Gandhi had insisted was to be only a non-violent demonstration of mass disobedience.

Work stoppages of unknown extent have hit cotton mills mostly engaged on war contracts in Bombay and Ahmedabad, India's two chief textile cities.

Blocked streets here have caused a gradual breakdown of the transit system and the trouble zone has fanned out from the central part of the city to the distant northern area, necessitating wider distribution of the security forces.

MORE ABOUT—

Claim Solomon

Continued from Page 1

Hand to Hand Battle

ALLIED HEADQUARTERS, Australia, Aug. 12 — (AP). — United States Marines battled on today in bitter hand-to-hand clashes to broaden hard-won toeholds in the Solomon Islands, while supporting Allied airmen struck effective new blows upon Japanese bases and shipping along a 3,000-odd-mile front.

Progress of the fighting was hidden in official silence, but the latest information, issued in Washington, was that operations are continuing in the area of Tulagi, palm-dotted, two-mile-long island in the southeastern Solomons.

More definite word is not expected until a let-up in the operations permit Vice-Admiral Robert Lee Ghormley, Allied Commander in the South Pacific who is in charge of the offensive, to send a detailed account over his now-limited and overtaxed communications.

But whatever the situation, the United States navy, in a statement in Washington, hailed the landing of the Marines on the shores of Tulagi as having "opened the doors to an Allied offensive in the South Pacific."

From this it was taken that the land, sea and air assault which began five days ago was making headway.

Allied headquarters, still silent on the main operation, told of the fourth air attack within as many days upon Rabaul, big Japanese base on New Britain; destruction of two and possibly five Japanese zero fighters over New Guinea; another raid on Japanese ships south of Timor, Netherlands East Indies; and an attack upon the Kei Islands.

2 Day Attack on Aleutians

In its Washington announcement dealing chiefly with results of new raids by navy ships and navy planes in Japanese-held sections of the Aleutian Islands, the navy dismissed the action in the Solomons with the brief sentence:—

"While the action in the Tulagi area of the Solomon Islands continues, nothing further can be reported at this moment."

In the Aleutians attack begun by navy surface craft last Saturday and continued the next day by naval bombers, guns of cruisers and destroyers knocked out short batteries, set fires and caused heavy damage in the invaders' camp area on Kiska Island and shelled a group of ships, the navy said.

This attack, timed simultaneously with the offensive in the Solomons, left at least two enemy ships damaged and a third sunk, making a total of 21 vessels knocked out since the Japanese made their appearance in the Aleutians.

Nine Canadians Awarded D.F.C.

By LOUIS V. HUNTER
Canadian Press Staff Writer

LONDON, Aug. 12.—(CP Cable).—Sqdn. Ldr. Daniel L. Lloyd Wolfe of Regina, slender young prairie pilot who is acting commanding officer of the Moose squadron, and eight other officers of the Royal Canadian Air Force, have been awarded the Distinguished Flying Cross, the Royal Air Force announced to-day A young non-commissioned officer was given the Distinguished Flying Medal.

Second bulky list of decorations to be issued within a week, the announcement included the name of Sqdn. Ldr. Lyall B. B. Price, son of Maj.-Gen. C. B. Price, who was killed recently in a flying accident in England. Other D.F.C. recipients were:

Fo. Ross Baxter Ingalls, 28, Danville, Que., No. 142 Squadron, R.A.F; Fo. Ronald Peel, 20, Toronto, No. 9 Squadron, R.A.F.; Po. William John Joseph O'Connell, 25, Ottawa, No. 226 Squadron, R.A.F.; Po. George Paget Fowler, 26, native of Woodstock, N.B., whose home is in Regina, Sask.; Warrant Officer Frank Henry Mylrea, 22, Victoria, No. 102 Squadron, R.A.F.; Warrant Officer William Corbett Vanexan, 24, Smith's Falls, Ont., No. 57 Squadron, R.A.F.;

The D.F.M. was awarded Flt. Sgt. John Bertram Baker, 21, of Toronto, attached to No. 150 Squadron, R.A.F.

MORE ABOUT—

Report Shots

Continued from Page 1

"We have heard nothing like that," said an officer, commenting on a Canadian Press report from an authoritative source at Ottawa.

Senior officers were not available for comment.

The authoritative source at Ottawa also confirmed a newspaper report that a military service evader fired shots in the direction of R.C.M.P. constables delivering similar call-up notices near East Aldfield, Que., two weeks ago. He declined to reveal the extent of the "armed resistance" in the Quebec City area except to say that one shooting had been "serious."

Newsmen here, constantly in touch with developments, could shed no light on the disclosures. They recalled that the nearest approach to violence in connection with the Compulsory Military Service Act had been several anti-conscription melees involving small bands of youths in Montreal and a jail delivery of two army trainees, held for overstaying their leave, at Asbestos, Que.

Two Who Fought In The Jungle

Shown reclining in the jungle are Lieuts. Wilfred Grenfell and Felix Deshner, two of 10 U.S. army air force men lost in the wilds of the jungle. The men flying a B-24 army bomber headed for a South American airdrome. They were caught in a storm and lost their way, being forced down in a lake surrounded by dense jungle. From July 13 to 24, the day they landed on an American airfield, the men wandered in strange surroundings eating canned food and seeing natives who were frightened by the appearance of white men in their country. After suffering innumerable hardships they were finally picked up by a steamer and brought to safety.

Belmont Family Sets Age Record

HAVELOCK, Aug. 12—(ENS). — On Saturday, August 8, Mr. John Seabrook quietly celebrated his 92nd birthday at his home in Belmont township. Although he has a bad cold at present, he enjoys good health, and is able to look after the chores on his farm. Residing with him is his sister, Miss Fannie Seabrook, aged 82 years, and she does all her own housework. His brother, Mr. Joe Seabrook, age 80 years, lives across the road, and attends to all his own farm work. Another brother, Mr. Barry Seabrook, age 89 years, lives five miles distant, with his nephew, Mr Simon Seabrook. A sister, Mrs. James Scott, age 87 years, lives on Ottawa Street, Havelock, and lives alone and is able to perform all her household duties.

It is rather unusual that three brothers and two sisters should live to celebrate so many happy birthdays together. They are the children of the late Mr. and Mrs. Henry Seabrook, who came out from Wexford county, Ireland, 91 years ago and settled first near Smith Falls, and shortly after they moved to Belmont township on the homestead where the son, Mr John Seabrook, resides. The total ages of the five members of this family is 430 years, and their many friends wish them all good health and many more happy birthdays.

Burleigh Falls News

Pte. Albert Spencely, who is stationed at Simcoe with the Highlanders, was home last week-end with his parents, Mr. and Mrs. Jessie Spencely.

Mr. and Mrs. Bob McWilliams have returned to Peterborough after a brief stay at their summer cottage on Stoney Lake.

Mr. and Mrs. Clifford Bennett and family, of Toronto, are up for a few week at their cottage on Stoney Lake.

Mr. Joe Yellen of Peterborough, is up at his cottage on Stoney Lake.

Mr. Ernie Brownscombe and sons, of Toronto, are spending a few weeks at Stoney Lake.

Mr. and Mrs. A. E. Cauley, manager of the Capitol Theatre, are summering at Stoney Lake near Burleigh Falls.

Mr. and Mrs. D. M. Manson of Hamilton, Ont., are visiting Mr. and Mrs. G. K. Fraser. The Mansons have been coming up to Stoney Lake for the past 30 years or more.

George Spencely, also a son of Mr. and Mrs. Jessie Spencely, was home over the week-end. He is working on war work in Toronto.

Seymour Council Sets Tax Rate

CAMPBELLFORD, August 12. — (ENS).—Little change was seen in the basic rate as set by the township of Seymour and affecting 1942 taxes. The by-law as presented at the regular August meeting by Councillor Duncan provided for a county rate (general) of 9.0 mills; county rate (schools) 4.5 mills; township rate 8.0 mills; general school rate 6.6 mills; High school trustee rate, S.S. No. 8 4.1 mills; High school debenture rate S.S. No. 8, 3.9. The only notable changes over the 1941 by-law were in the township rate increased from 7 to 8 mills, while a lowering in the High school trustee rate from 5.7 in 1941 to 4.1 for the current year practically balanced any differences for the current year by bringing the rate to 36.1 as compared to 36.6 a year ago. The clerk was authorized to add such rates as are required by the various trustee boards of the school sections within the township. Under this same heading a by-law presented by Councillor M. Wight adopted the assessment roll for 1942.

At the opening of their session councillors listened attentively to a complaint from Miss Amy Anderson. Her distress was caused by the whey from a cheese factory which she declared was overflowing vats and running across her property. Council agreed to investigate. J. J. Lewis Hay addressed the session with the request that they renew the workmen's compensation insurance with the company represented by him. On motion of Councillors Wight and Duncan the policy was renewed and the premium added to the pay sheet. A license to operate a dancing pavilion at Trent River was granted to Miss Frances Sedgwick on payment of the $25.00 fee, and a motion authorizing the Clerk to advertise for applications for the office of tax collector was passed. Applications will be received up to August 31st.

The following accounts were passed: Alex Milne, re acct. $3.00; Dunk's Grocery, re acct., $3.00; Town of Campbellford, re acc., $8.15 Bell Telephone Co. $2.75; Counties Treasurer, $119.01; E. F. Clarke, $7.85; J. J. Lewis Hay, ins. premium, $129.02; Goldie McCoy, labour, $45.00; Ted Iliffe, lab., $103.50; D. T. Petherick, supt., $18.40; Mason Bros., gas and oil, $140.78; Canada Ingot Co., supplies, $222.53.

WORKED ONLY ONE WEEK IN TWO

Sciatica Kept Him at Home

It is the wife who sends us this information about her husband's troubles. She writes:—"For some time past, my husband has been able to work only one week in two, on account of sciatica. He suffered so much from it that he could scarcely move for the pain. We tried many things, but without result. Then we saw in the papers an account of the good results that had been obtained from Kruschen Salts, and we decided to give them a trial.

For twelve months past, my husband has been taking his 'little dose' of Kruschen every morning. Now, he has no more trouble with the sciatica, and is working regularly."—(Mrs.) M.

Doctors estimate that one-half of civilized humanity suffers from partial constipation. This condition results in an unsuspected residue of waste matter, which poisons the blood and produces sciatica, as well as many of the mystery aches and pains from which people suffer. Kruschen keeps the organs of elimination in perfect trim, so that every particle of poisonous waste material is expelled gently, regularly and completely.

Kruschen is a British product, obtainable at all drug stores, 25c. and 75..

Plenty Of Offers

BRANTFORD, Ont., August 12.—(CP)—One young Brantford resident wasn't worried about wartime priorities the other day when he rolled a spare tire, hoop fashion, along the Fergus-Guelph Highway. He was quite surprised when passing motorists shouted to ask how much he wanted for it.

Reach for the World's Favourite

COSTS NO MORE THAN OTHERS

Whatever You've Planned You Won't Want To Miss

Hall's Final Clearaway Sale of

Reg. 3.94 and 4.95 Dresses

Misses' Sizes 12, 14 and 16 — Women's Sizes 36 to 44

OUT THEY GO!

The Sale you've been waiting for! Right now when you can still get weeks of wear, we offer quality Chambray, Novelty Cotton, Spun Rayon and some women's sheer dresses at drastic reductions. Plain colors, checks, stripes, allover and floral designs on light and medium grounds. A grand selection of styles but the sizes are incomplete. Why not take advantage of this grand opportunity to purchase one or more dresses to round out this season and start you off next? CLEARAWAY SALE PRICE

2.99

ON SALE THURSDAY—SHOP EARLY FOR CHOICE

Just Arrived! More Women's Sizes In 'Martha Washington' Print Dresses

Highly favored home and porch frocks, in a newly arrived selection of styles especially designed for women. High quality tubfast cotton prints in a wonderful selection of patterns and designs. Each dress perfect fitting, well made and thoroughly finished throughout. If you wear a size 36 to 44 why not make a point of seeing these lovely new dresses while the stock is complete?

1.79 Two Popular Price Groups 2.29

Clearing 14 Only
Regular 2.98
Dresses
1.99

The price sharply reduced because there are four only women's dresses in size 38, and 10 misses in sizes 12 and 14! Novelty cottons and printed spuns. HURRY! THEY'LL CLEAR QUICKLY AT 1.99!

Phone 5761 RICHARD HALL LIMITED Phone 5761

The Peterborough Examiner

VOL. LXXXVI, No. 35 PETERBOROUGH, WEDNESDAY, AUGUST 12, 1942 PAGE 9

Omemee Village Claims Honor Haven Of Many Famous People

Believe It or Not, but the pretty little town of Omemee, situated not far from Peterborough, has served as haven for very famous people. It nestles between two large and stately hills, resting peacefully here, and enjoy the grandeur of a pastoral scene on its river front. The little valley is very picturesque, and its town folk and around about the inhabitants are of the best sort obtainable anywhere. A view from the newly constructed bridge would point out to the best of observers that this community is most peaceful, luring and appreciative. By walking down the west side of the river and glancing over to the other side, the hills stretch forth in graceful lines and rolls, and the inundations of the river as it winds itself south, set up in the mind of the traveler the thought that he has portraying seen the same beautifactions enacted in the charming haunts of dear old Ireland. Really, a little bit of the Emerald Isle has been transplanted here.

To this litte hamlet, very famous and interesting people have come. Something within the laws of nature, apparently, has guided them here, and it would make one think that the same law governs the songful birds as they return each year in their making of Omemee "a little bit of heaven." However, the greatest amongst "us humans" have received a call to this paradise which truly is a garder of Eden.

In every path we wish to travel, Omemee is known as Lady Eaton's town. The little communty has benefitted much by her kindness, for they have a fine Coronation Hall, an excellent church and parsonage and one of the finest dedication ever made to a cemetery. In this lovely cemetery, are the well-kept graves of past inhabitant, and Lady Eaton's own dear ones are at peaceful rest there. Sir John Eaton, the great past industrialist and the late director of the T. Eaton Company, came to Omemee for his bride. Indeed, Omemee has the distinction of being Lady Eaton's old home town.

The greatest scholar of our times, the Hon. Dr. Earl A. James, scion of Lord and Lady Lawrence Townsley and Sir Thomas Lawrence, late director of the Royal Academy and the famous James family of the southern United States, is also an occasional visitor to Omemee. Dr. James is a native of Tennessee and is yet only 37 years of age. In these 37 years, he has become famous. He holds the world record for college degrees which range from medical doctor to all the other professions known to mankind. Over one hundred universities and colleges, including 37 states, countries of Canada, France, Mexico and others, have honored him. The record is far above the next competitor, being that of 112 degrees which represent the professions of medicine, law, clergy, scientist, etc.

Dr. James, through the aid of geometic principles has invented a memory vision system, that will enable one at a high rate of speed to remember thousands of articles in consecutive order, a device that is considered a valuable treasure of the war department, libraries and educational institutions.

A Clergyman

Dr. James was ordained a minister of the church. During the last war, his popularity was known as a fine musician, and this talent he gave to the benefit of wounded soldiers. As a pianist, he excelled, and in that capacity he received a doctorate in music.

He founded National College and incorporated this institution, which comprised of a faculty of over one hundred affilated teachers throughout Canada and the United States. In recognition of his services, the teachers presented National College with a bronze bust of their founder.

The most spectacular event in the way of monetary gain came to the youthful genius was in the two to three year period before the great stock crash of 1930, when he amassed a huge fortune of well over a million dollars.

There is an interesting and complete article in the present issue of Pic magazine, August 4 edition, which gives a fascinating account of the great James family of Missouri and Texas. All America is now watching with keen interest the progress of this famous clan, known as Frank and Jesse James, liberators of the poor, humble and honest people of the southerners which contrasted very much with those undertakings of Robin Hood of Merry England. The two moving pictures, Jesse James and the Return of Frank James which were the pride and joy of Their Majesties, whilst crossing the Atlantic, have already proven to be the greatest pictures that ever came out of Hollywood, California.

Not only has the Hon. Dr. Earl James been known to the world as the grandson and nephew of unique people, known as Frank and Jesse James—but other men who have been clergymen of distinction have been accorded by fate this same circumstance in all its realities. Dr. H. J. Cody, president of the University of Toronto, and one time rector of St. Paul's, Bloor street, Toronto, is the proud descendant of "Buffalo" Bill Cody. Buffalo Bill, as he was known, was the great man of the plain in past days during this country's construction.

Dr. James has journeyed to all

EARL ANGLIN JAMES, M.D., LL.D.

Noted as the greatest scholar of our times, who visits Omemee occasionally and lauds the small village as one of Canada's beauty spots.

parts of the world. Most of his youthful days were spent in England, France and Germany with his father, Elmer James who accomplished the greatest racing events in England, known as the Queen's Plate, and the Duke of York Stakes. In Paris, France, his mother became honored when France honored her with the title of Queen of the Ball, the most important social event of the French Republic. Owing to having lived in these lands, Dr. James speaks French, Spanish and German.

Honored by France

His appointment to the French Academie Internationale of Toulouse, France, was granted in the year 1939. To become an Academician of the French Academy is the greatest honor in the educational realm, and to this end, the Hon. Dr. Earl Anglin James was elected and has been known to be the youngest member ever to receive the honor of Academician. In Mexico, this nation's National University of Mexico has bestowed upon him the title of Porfessor Honoradio de la Universidad. In the state of Tennessee, wherein he was born—April 23, 1904, the Tennessee Academy has recently graduated him as a medical doctor.

Dr. James in his varied career is indeed a man of unique fame! The town of Omemee has added him to its laurels!

And the third person of importance who is the son of another great and interesting man is Mr. Charles Shaw of Omemee. Millionaires, artists and famous personalities the world over have lived and dined at the great resort, Bigwin Inn on Lake of Bays. Mr. Shaw of Huntsville, the father of Mr. Charles Shaw of Omemee, controls this great hotel, known as Bigwin Inn. Years ago, the Waw-War Hotel came under the ownership of the Huntsville millionaire. Now, the younger Shaw is creating a beautiful edifice wherein many men of Omemee are to be employed.

Mr. Charles Shaw's father is an interesting personality. Not only has he controlled millions of dollars in his own name, but he has also interested himself in music, and a very large private band. In this band, Mr. Shaw played one of the instruments, and it was indeed difficult to just tell in what location he was, owing to the many musicians in attendance. After several guesses, it would be possible with the aid of a Huntsville inhabitant, to locate the owner of the band—a small man with sharp eyes who was undoubtedly a genius in every sense of the word.

Indeed, Omemee, on the banks of a picturesque river and between two stately hills, has had to its credit an honored company.

U.S. Fighter Aces Reaching Egypt

CAIRO, Aug. 12.—(AP).— United States army fighter pilots have arrived in the western desert to learn flying conditions at first hand as dust storms curtailed the war on that front to ground patrols and artillery exchanges.

The Americans are joining South African squadrons at present, and will fly American-made Kittyhawks and Tomahawks, with which most of them already are familiar, it was disclosed.

Meanwhile battle operations were primarily confined to operation of British patrols over the whole front facing the Germans and Italians.

A communique said casualties were inflicted on enemy working parties in the northern sector, while artillery fire took place in the northern and central areas.

CASH PRIZES THURSDAY

4 Cash Prizes and 5 other prizes will be given for best decorated bicycles in parade Thursday evening.

Peterborough Lions' Carnival

THURSDAY FRIDAY SATURDAY

MERRY-GO-ROUND GAMES RIVERSIDE PARK

Borrows $16,000 To Pay For School Annex

Authority to borrow $16,000 for a two-room addition to Confederation School was officially sealed by bylaw at a meeting of North Monaghan Council Monday night. Assent of the Ontario Municipal Board had been previously received, and the bylaw required only its third reading.

The money will be raised by debentures paying 4 per cent. for fifteen years. Work on the excavation for the enlargement was begun about the middle of last week.

The council reported completion of the Fradette Avenue sewer, 469 feet. The work was done by Frank Schiarizza on a labor contract with materials furnished by the township. Total cost without carrying charges to the end of the year is about $1,070. Three connections have already been laid. This sewer extends easterly from Lock Street.

The township has constructed 76 feet of sewer main on Charlotte Street west to connect with the new houses built by P. S. Dallin. This is the fourth house he has put up at the bend of the Peterborough-Port Hope highway. Another job was the laying of 84 feet of water main along the same stretch of the highway to the last new house now under construction. Cost of both mains was approximately $425.

Battling Wives Win Again In Police Court

Magistrate E. A. Gee conducted a court of domestic relations in police court this morning when he dealt with no fewer than three charges of assault against husbands, charged with beating their wives, and a non-support case.

In one of these cases a plea of guilty was entered to common assault, instead of assault occasioning actual bodily harm and the accused was allowed to go on suspended sentence.

In another in which W. J. Arthur Fair conducted the defence the husband elected trial by judge and jury and was bailed for trial after the court had heard the evidence of the wife who said her husband had slapped her and bruised her arm.

In the third case Magistrate Gee found the accused guilty but reserved sentence until Saturday. Stories of the wife and husband in this case differed widely. The wife complained that the alleged assault had taken place upstairs and that her husband had struck her a number of times. He swore that the incident happened downstairs and that he had tried to take a knife away from his wife and in the struggle both had fallen.

Magistrate Gee said that he accepted the evidence of the wife and would register a conviction. However he reserved sentence until Saturday.

Industrial Workers Co-operate In Drive

One hundred thousand man-hours without an accident was the satisfactory record reported at 11 o'clock this morning from C.G.E.-Genelco by T. A. Lister as the special safety week approached the half-way mark today.

The score boards at the several entrances were marked with zeros for Monday and Tuesday, and the safety committee was almost through the morning shift without an accident to mar the record.

This afternoon employees rather regretfully reported that one of their number who had sustained a small cut on his hand a few days ago, reported to the Works Hospital with an infected hand. This is the first let-down and spurred workers to greater care in the hope of setting production records in war equipment and reduce the number of days the Canadian boys will have to remain in the dismal war prisons of Japan.

Byrd Expert Killed

WASHINGTON, Aug. 12.—(AP). —Cmdr. Malcolm P. Hanson, who was chief radio engineer of the 1928-30 Byrd South Pole expedition, was killed in an airplane accident Sunday, the United States navy has notified his family at nearby Chevy Chase, Md. Details were not revealed. He was awarded the gold medal of the Veteran Wireless Operators' Association for his service with the Byrd expedition, and held the Byrd Antartic Medal awarded by Congress in 1930.

Identical Pictures

CONSHOHOCKEN, Pa., Aug. 12—(AP).—A continent and a couple of oceans may separate Alan and Lester Earl—but when it comes to taste they're close as peas in a pod. Their mother, Mrs. Earl Lloyd Earl, received picture cards from both boys in the same mail, one postmarked from a Southern United States camp, and the other from a foreign port. The pictures are identical.

War 25 Years Ago

By The Canadian Press

AUGUST 12, 1917—German planes raided Southend and Margate—23 persons were killed and 50 injured. Austro-Germans in Moldavia captred Grozesni and the dominating heights.

Good Neighbors Total $223 For War Victims

At the beginning of this year, two good neighbors, Mrs. P. Kitchen and Mrs. W. Townsley of 58 and 60 Ware street, started working on behalf of the victims of air raids over Britain through the Peterborough and District British War Victims' Fund, and from this beginning, a remarkable result has been achieved by a group of loyal women in the south end, who gathered around to assist them in this very worthy object

In all, through the medium of small euchre parties held in the homes of the various members of the group, together with small draws on various articles donated for the good of the cause, this group of women have now raised a total of $223 for the fund, counting their 9th contribution in an amount of $10 which appears in today's list of receipts for the fund. This neighborly co-operativeness is a fine example of what can really be accomplished by real team work, and these ladies in the south end seemed to have grasped this to the full when one considers the splendid results they have so attained.

This particular donation was the result of two euchre parties, one of which was held at the residence of Miss T. Reynolds, corner Bethune at the residence of Mrs. J. Reynolds and Dalhousie streets, and the other on George street.

Thus their good neighborliness is extending itself across the wide expanse of ocean to the Motherland, and they may really be termed good neighbors in a large sense indeed.

One box collection was made from the In and Out Shop, which added another $1.50 to the day's receipts for the fund.

Carnival August 21

Continuing very good work that they have previously done on behalf of the fund, the Range Pals, a group of young people in the district immediately surrounding the city, are planning to hold a carnival on the evening of August 21, at the farm residence of Arthur Sayer adjoining the rifle range on R.R. No. 7 Peterborough.

A real night of fun is promised, with moving pictures, sale of needlework, refreshments, a wheel of fortune and bingo.

In conjunction wth this the draw will be made for a very beautiful afghan which was made and donated by Mrs. Hagerman of 555 Water street, who has herself sold a considerable number of tickets at 10 cents each or three for 25 cents, and the Range Pals have sponsored the sale of the balance of the tickets. This afghan is being displayed in a George Street Store, where tickets for it will also be procurable, with all the proceeds of both the carnival and draw coming to the fund.

Previously acknowledged..	$44,363.44
Mrs. P. Kitchen and Mrs. W. J. Townsley, proceeds of euchre parties at residence Miss T. Reynolds, Dalhousie street and Mrs. J. Reynolds, George St.	10.00
Box at In and Out Shop.	1.50
Tota to date..............	$44,383.94

Traffic Infractions Bring Many Fines

Failure to stop at three different stop signs resulted in a fine of $5 and $2.50 costs for H. Bartlett when he entered a written plea of guilty to the charge in traffic court before Magistrate E. A. Gee this morning.

Several bicyclists were fined $2 and costs for failure to carry a light or reflector on their machines. Foster Ronco and Phillip Basciano were two of the victims under that section of the Highway Traffic Act.

George W. Moore was assessed $2 and $1 costs for parking too close to a hydrant. Dan. Cavanagh, Ennismore, and O'Keefe's Beverages were fined similar amounts for other parking offences.

Isolina Gigliardia paid $2 and $1 costs for failing to obey traffic lights and Samuel Stinson, R.R. 9, the same amount for passing a stop sign.

Too Much Taxing

SAN DIEGO, Calif., Aug. 12. —(AP).— "Its positively ridiculous," grumbled Vice-Mayor Fred Simpson as city councilmen studied a state sales tax bill of $4,003.25 on parking meters. "I dont think the state should tax cities," muttered City Manager Walter Cooper. The council voted to pay, but decided there oughta be a law.

Birth Delays Bombers

ALBUQUERQUE, N.M., Aug. 12—(AP).—Seeing a dog on the field, the Albuquerque army air base control tower operator held several bombers aloft. Military police dashed to clear the runway just as three pups were born. The mother fled into nearby hills and down came the bombers. The pups went to an Albuquerque home.

Lions Carnival To Boost War Savings

All over the Dominion Miss Canada has been having her innings, and Thursday with the opening of the Lions Carnival, the City of Peterborough is going to have a chance to keep up ts splendid record in regard to its war effort, when a number of local girls will be at the Carnival selling war savings stamps in attractive corsages.

Women of the C.W.V.S. have taken over the planning for this campaign, and they expect to have some girls at the carnival every night and on the street this Saturday and next, and also in the Canadian Department Store, with their stamps. The corsages are made of attractive red, white and blue ribbon with the stamp attached to the ribbon by means of cellophane, and they run in three sizes, for 30 cents one savings stamp is purchased; for 60 cents, 2, and for 85 cents there are three.

The girls have smart uniforms supplied by the National War Finance Committee, Ontario Division, in Toronto. This consists of a red apron with big pockets, worn over a white dress, and a little blue cap completes the ensemble. The girls will carry trays with their corsages and all patriotic citizens are urged to try and support this most worthy effort.

Old Resident Of Township Passes Away

MARMORA, Aug. 12.—(ENS). —Tuesday morning Henry Thomas Clemenger of Marmora township, passed away at his home near Cordova from the effects of a hemorrhage. He was born in Marmora township on Aug. 15, 1867, his parents being the late Mr. and Mrs. William Clemenger and was one of the best known agriculturists in the township. He had enjoyed good health throughout his long, industrious life until contracting the illness which proved fatal. He was widely respected. He was a member of the United church. He was a member of Cordova L.O.L. for many years until that lodge became dormant. He was married to Drusilla Whitney, also of an old family of Marmora township.

He leaves to mourn his loss, his widow and eleven children: William, Niagara Falls, N.Y.; Gordon, at home; Roy, Oshawa; Joseph at home; Clayton, Marmora township; Clinton and Stewart, Niagara Falls, N.Y.; George, Oshawa; Mrs. Bert Inkster, Marmora township; Mrs. B. Carman, Eldorado; Mrs. Alice Spencer, Havelock; and Marjorie at home.

The funeral leaves his late residence at 1.30 p.m. on Thursday, proceeding to St. Andrew's United church, Marmora, for service, followed by interment in Maple Grove cemetery, near Havelock.

Butter Shortage Believed Likely

Those persons who worry about their accustomed rations might as well begin turning on the gloom for next winter when they are likely to go short on butter.

W. G. Ovens, manager of Campbell's Dairy, remarked today that present stocks of butter are just two weeks ahead of the current market.

"If the creameries were to shut down tomorrow we would probably be out of butter in two weeks," Mr. Ovens said. "The present make of butter is about 65 per cent of normal, while consumption is considerably higher. A lot of the milk and cream is going to the cheese factories and condenseries. Storage for winter is likely to be comparatively light, and the flow of milk will drop as usual to something like half the summer volume."

These are trends which Mr. Ovens believes will continue into the winter with the prospect of having to spread butter with a light touch along about December.

Scouts Chased

KITCHENER, Ont., Aug. 12.—(CP).—A group of twin city scouts has almost given up daily signalling exercises. Royal Canadian Air Force planes spotted the signals and Ontario provincial police swooped down on the surprised scouts.

Ditty Bag Thief

HAMILTON, Ont., Aug. 12—(CP) —Police were searching today for what they described as the "meanest thief," who stole a box used for collecting money for the sailors' ditty bags from a cashier's cage at City Hall.

Drowns In Upset

VICTORIA, Aug. 12 —(CP)—British Columbia police said last night that William M. Duffy, 48, formerly of Edmonton, drowned Saturday when a Seine boat carrying 12 persons, capsized. The other 11 reached the west shore of Vancouver Island safely.

Soldiers Grateful For Magazines

When Col. John A. Dewart of the Prince of Wales Rangers in British Columbia remarked recently that the men of the regiment needed reading material, Eric Howard decided to do something about it. He put a barrel at the entrance to his men's wear store on the east side of George Street, near Charlotte Street, and invited people to fill it with magazines, those they had just read and would ordinarily toss away.

Without any fanfare the idea has already produced six or seven barrelfulls. Most of the offerings are recently dated copies of Life, Time, Readers Digest, a full line of Westerns and Detectives, magazine that feature pictures and others that present solid reading. There will be room in the barrel for your magazines any time you are coming down town.

Miss Canada Featured At Downtown Store

"Miss Canada" should do considerable business at the booth Earl Welbourne has prepared for her inside the George street entrance of C.D.S. store, beginning Thursday morning. He had just about finished the setting-up job this morning when one of the customers, noticing the decorative sign, "Fighting Quarters — Buy War Savings Stamps Here."

An average I.Q. rating will catch the significance of the phrase "Fighting Quarters."

J. H. Jamison, manager of C.D.S., said that "Miss Canada" would be at the booth for at least a week. He didn't know who the girl would be, but it was understood that Mrs. James Wharry was planning to help the cause by assigning a "pretty girl' for this publicity effort.

War Savings Stamps are on sale in all departments of C.D.S. but the staff does not try to press sales. The Stamps are available for buyers.

Old Salary Issue Features Teachers' Rally

TORONTO, Aug. 12 (CP)—Teachers from all parts of Ontario and representatives of teachers' organizations throughout Canada today continued discussion of their problems in wartime Canada as the Ontario Secondary School Teachers' Federation annual convention went into its second day.

General dissatisfaction with the place accorded the professional in the Canadian scene was expressed by many of the delegates. John W. Barnett of Edmonton, reporting on the activities of the Alberta Teachers' Association, protested the association's having to justify asking $1,000 a year for a normal school graduate at a time when a girl with only elementary education could earn $22 a week in wartime industry after a few weeks in a technical school.

A. E. O'Neil of Oshawa, president of the Ontario Federation, termed the teacher who took on any responsibility outside the classroom "the packhorse of the community." Teachers today are frequently encumbered with extra - curricular work that they soon must abandon any ideal of keeping up with the advance of their profession.

Fernand Lavige, president of the Quebec Alliance of Catholic Teachers, said common interests between members of a profession could lead to better understanding between Anglo-Canadians and French-Canadians and help break down the barriers of intolerance. Mr. Lavige expressed the hope that all Quebec teachers, regardless of religion would soon be united in a common teachers' federation.

Boat Excursions Gain In Popularity

The Coldsprings Sunday School committee cannot say their "ad" in the Examiner did not get results. It as an announcement of the annual picnic to Gore's Landing, a week or so ago. The "Stoney Lake" took off from George Street wharf with a crowd that looked like the safety limit.

Most of the Otonabee folks came up to the locks because it was nearer their home locality, and when the boat arrived for them they found it nearly packed with people who had accepted the invitation to make the trip to Rice Lake. A few of the passengers got off at the locks, leaving a little room for the Coldsprings company, but most of those who waited at the locks had to get out cars and trucks and motor to the Rice Lake picnic grounds.

The fact is that the steamer trips all the way from Lindsay down to Peterborough have been attracting crowds that remind Capt. Scollard of the old days before the last war.

HOMELOVING LICHI

The lichi nut grows successfully only in Southern China, Cochin China and the Philippines.

Incinerator Job Slowed By Priorities

"We have thousands of applications ahead of you," City Engineer Parsons was told by telephone from Ottawa yesterday on enquiry about an order for special steel doors and several other details of material for the incinerator which have to be obtained in the United States.

"I was told by Mr. McGurn that he would do the best he could for us," Mr. Parsons said. "On imported steel products we have to get Canadian approval before approaching Washington for their permission. Bearings on the big electric fans are S.K.F., manufactured in the United States, and we simply can't get them or the big drop doors without the double permits."

Lining of the big chimney with fire bricks has reached about two-thirds of the way to the top, and the skeleton frame of steel for incinerating units are in place. The work has been going satisfactorily so far.

Mr. Parsons said that when the city begins use of the new incinerator collection and haulage of garbage will have to be made with dump trucks. The design of the unloading floor of the building calls for a dumping action when the trucks back up to the chutes leading to the burning chamber.

MAIN ST. TOPICS

NOON FIRE

An alarm turned in at 1:25 brought all firemen to the Peterborough Mattress Company on Mark street at noon. A spark from the ticker was the cause of the trouble, but Deputy Fire Chief George Smith reported that there was no damage.

COLLIDES WITH LADDER TRUCK.

An automobile belonging to Clarence Drain had a window shattered and suffered other damage when it collided with the rear of the big ladder truck of the Peterborough fire department at Hunter and Sheridan Streets the other night. The brigade had answered a false alarm and the truck was stopped at the side of the street when the collision occurred. One of the ladders was damaged by the impact.

WAR EFFICIENCY

There is one gentleman, in Peterborough for a few days, who is really knuckling under to war regulations. Mr. Dean Kennedy, of the Empire-Hanna Coal Company, of Toronto, has come to Peterborough to contact their dealers and manufacturing plants. His system is to come by train and bring along his bicycle and when he is ready to visit his customers he takes the bicycle and makes his calls. When he is ready to go on to fresh pastures, he boards the train once more and ships his wheel.

A Gas Warning

KITCHENER, Ont., Aug. 12 —(CP).—Chief Harold Walton of New Toronto yesterday warned more than 100 fire chiefs here attending the 24th annual meeting of the Dominion Association of Fire Chiefs of the possibility of gas attacks and added, "The Germans and Japanese have broken every other rule of the game, so why not, this one?"

Teachers Scarce

VICTORIA, Aug. 12.—(CP).—Hon. H. G. T. Perry, British Columbia Minister of Education, said that there is a possibility "between 40 and 50" schools in the province will be without teachers when the term starts next month.

Traffic Light Proposed For Boundary

Prospect of setting up traffic lights at Chamberlain Street and Monaghan Road was discussed at a conference of representatives of both municipal councils yesterday afternoon. For the present it was decided to continue the services of a constable at the noon hour for the protection of children, a safeguard during the school period. City Clerk Outram was requested to get prices on the cost of lights, and if the expense is moderate it may be that the two councils may agree to install them.

The principal subject of the meeting was responsibility for surface drainage on Monaghan Road, especially in the block between King and Bolivar Streets. Residents on the east side appealed to the council to do something that would effectually prevent freshet water from flowing across the road and into the property and occasionally the cellars of the residents on the city side.

As chairman of the Board of Works, Alderman Dutton promised the little group of property owners that something would be done in circumstances that are peculiarly but not substantially diffic[illegible] of control.

The city's representatives yesterday concluded that the drainage problem on that block of the boundary was an urban responsibility, and steps will be taken to put in a gutter on the west side.

Hit-Run Driver Smashes Fender

Police searched the northern roads for hours last night trying to locate a hit-and-run driver whose car sideswiped another automobile on Highway 28, just north of the city, and then was driven off without stop.

The car that was struck was owned by W. J. Jamieson, McDonnel Street, and was driven by Myrtle Carter, Grafton. It was travelling toward Peterborough, and near Nick's Camp, a northbound car, moving at a high rate of speed, clipped a fender and kept on without slowing up.

Provincial Traffic Officer L. A. McClure was notified and he and Provincial Constable Price Morris hunted for the hit-and-run machine for some time without success.

The only damage to the Jamieson car was a crumpled fender.

Working Sing Sing

OSSINING, N.Y., Aug. 12—(AP). —Production is booming at Sing Sing prison. After receiving $40,000 order for paint brushes from the Federal Government, officials decided to organize a night shif[illegible] f convict workers.

ROLLER SKATING

EVERY MONDAY WEDNESDAY THURSDAY

ADMISSION 35c (Including Skates)

SUMMER GARDENS

Extra Special SHOE SALE

Reg. 3.50 to 6.00 Black or Brown

Women's Style Shoes

—1.50 Pr.—

Sizes 4 to 9 Widths AAA to C in the lot

346 pairs in broken lines, Ties and pumps with high or cuban heels. All are conveniently displayed in the store for early selection.

COME EARLY FOR BEST SELECTION

Sale Starts To-morrow

WALKWEL SHOE STORE

OPPOSITE WOOLWORTH'S ON GEORGE ST.

Personals and Social News

Miss Lahring Robertson has returned after a holiday in Toronto and vicinity bringing with her Miss June Bracken of Toronto.

◇ ◇ ◇

Miss E. Boyce is visiting at Nogie's Creek, guest of Miss Jean Lee.

◇ ◇ ◇

Mrs. E. Rootes has returned to Peterborough after spending a few days with her daughter, Miss E. Rootes, Toronto.

◇ ◇ ◇

Mr. and Mrs. F. De la Fosse, Water street, are holidaying near Beaconsfield, Quebec.

◇ ◇ ◇

Miss Betty Brown, Water street and Miss Shirley Curtis, River road have signed up with the Farm Service Force.

◇ ◇ ◇

Misses Joan Brown and Viva Clarke are returning to the Farm Service Camp at Winona.

◇ ◇ ◇

Miss Betty Blewett, Elcombe Crescent is returning to Winona to carry on with the Farm Service work.

◇ ◇ ◇

Mr. and Mrs. Terry of Oshawa are spending a few days at Bewdley. Mr. Terry is cashier at the Canadian Pacific Express office in Oshawa.

◇ ◇ ◇

Miss Maeya M. Duke has returned to Toronto after spending a vacation with Mr. and Mrs. W. J. Cuffe, Park Hill Road.

◇ ◇ ◇

Miss June Rootes has returned to Detroit, Mich., after spending the past week with her aunt and uncle, Mrs. and Mrs. F. I. Bridcott, Rubidge street.

◇ ◇ ◇

Mr. and Mrs. John Roberts, of Peterborough, have moved to St Thomas. Mr. Roberts was formerly on the Bank of Montreal staff here.

◇ ◇ ◇

Mr. and Mrs. P. A. G. Smith of Tweed, have taken up residence in Peterborough. Mr. Smith is replacing Mr. Roberts in the Bank of Montreal.

◇ ◇ ◇

Mrs. W. Aggas, Frank street, left Saturday for Winnipeg, Man., where she will spend a few weeks visiting friends and relatives.

◇ ◇ ◇

Mr. and Mrs. N. August have gone back to Brooklyn, N.Y., after visiting Mrs. August's mother, Mrs. A. Nieman, 209 Rutherford avenue.

◇ ◇ ◇

Mr. and Mrs. H. B. Goldey, of Toronto, are spending a week with the formers sister, Mrs. Walter Stocker, Gilmour street.

◇ ◇ ◇

Mr. and Mrs. Alec Patterson, Aylmer street, were in Toronto over the week-end to attend the wedding of Miss Alvina Welch and Mr. Clarence Werner, which took place in Parkdale Presbyterian church, Saturday evening.

◇ ◇ ◇

Lac. F. P. Dennis, R.A.F., London, England, was a week-end guest of Mr. and Mrs. O. H Sudgen, Park street.

◇ ◇ ◇

Mr. and Mrs. W. Holloway and Miss Wilma Holloway, of Oshawa, spent the week-end with Mr. and Mrs. O. H. Sudgeon.

◇ ◇ ◇

Mr. Vess O'Donnell has returned to Toronto after spending two weeks' vacation with his parents, Mr. and Mrs. Wm. O'Donnell, Stewart Street.

◇ ◇ ◇

Mr. and Mrs. Albert Powers, 823 George Street, have announced the engagement of Elva Joyce, their youngest daughter, to Jack E. Easton, son of Mr. and Mrs. William Easton, McDonnel Street. The wedding will take place early in September.

◇ ◇ ◇

LAC. George Retellick, of Garden Hill, who recently received his commission at Guelph, called to say goodbye to his friends, Mr. and Mrs. A. Nelson, 348 Stewart Street, before entraining for other points.

◇ ◇ ◇

Mr. Paul Meeks and Miss Mary Doleman have returned home after a week's vacation with his aunt and uncle, Mr. and Mrs. F. W. Nelson, at "The Crescent," Temiskaming, Quebec.

◇ ◇ ◇

Friends in this city extend their congratulations to Mr. and Mrs. Isaac Shields; the latter is the former Mary Marshall of Blackwater. The couple were recently married in Melrose United Church, Hamilton.

◇ ◇ ◇

Letters of greeting and best wishes for a successful Kidd reunion were received by the secretary, L. Kidd, from the following relatives: Mr. D. W. Maxwell, Tara; Mrs. Arthur Dalgarno, Tara; Mrs. Wm. Hyndman, Walkerton; Mr. and Mrs. R. E. Harrison, Lamont, Alberta; Mrs. W. Hogg, Chesley; Mr. and Mrs. Will Kidd, Merid, Sask., and a telegram from Mr. and Mrs. Ed. Kidd and family, Zealandia, Sask.

◇ ◇ ◇

Mrs. Will Thompson of Regina, Sask. and Mrs. R. W. Cochrane of Hamiota, Man., have arrived in Peterborough to spend a month with their mother, Mrs. E. Rea, who is in her 94th year, and their sister, Mrs. F. J. Kelcey, 71 McDonnel street.

◇ ◇ ◇

Mr. and Mrs. Otto Simmers, Geraldine Ave., and family are visiting for a few days with Mrs. Simmer's parents in London.

◇ ◇ ◇

Mr. and Mrs. Hubert Eastwood, Benson Avenue have returned to the city after some time spent at their cottage.

◇ ◇ ◇

Miss Francis Routley, George street, has returned from a stay at the Glen Home, Lake Joseph, and is opening up her cottage on Stoney Lake today.

◇ ◇ ◇

The engagement has been announced of Miss Margaret McLeod, eldest daughter of Mr. and Mrs. Alex McLeod, Hunter street east, to Douglas MacQueen, son of Mr. and Mrs. F. B. MacQueen of Paris. The wedding will take place on August 22, in St. Paul's Presbyterian Church at 4.30.

◇ ◇ ◇

Holland—Edwards

The wedding of Miss Margaret E. L. Edwards, of Niagara Falls, to Mr. Clarence Rupert Holland, of Marmora, took place on Tuesday, Aug. 11, at the home of Rev. S. A. Kemp, Havelock. They were attended by Mr. and Mrs. W. Edwards, Niagara Falls.

◇ ◇ ◇

Hartin—Hill

A quiet wedding took place on Tuesday evening at the home of Rev. S. A. Kemp, when Miss Annie May Hill, eldest daughter of Pte. Russel Hill, England, and Mrs. Mary Hill, Havelock, was united in marriage to William Clinton Hartin, third son of Mr. and Mrs. George Hartin, Belmont township. They were attended by Mr. and Mrs. Harold Adley, Havelock. Their many local friends extend congratulations for a long and happy wedded life.

◇ ◇ ◇

Catholic Women's League

The final Diocesan Executive meeting of the Catholic Women's League was held at the home of the president, Miss Lillian Hurley, Hunter Street, Peterborough. The League prayer opened the meeting, after which Mrs. Bruce Low, secretary, read the minutes of the previous meeting. Mrs. Frank Lynch gave the financial statement. The corresponding secretary, Miss M. R. Baker, read all letters, including a message from Capt. Rev. C. McCarney, expressing thanks from himself and the soldiers under his care for cigarettes, etc., sent them.

The principle business of the meeting was to arrange for the annual convention to be held at Sacred Heart Parish, Peterborough, at a later date. This convention will be carried on with a mind to war-time regulations.

The prizes for the Catholic Women's League "Book review" will be presented to the winners at this convention.

Another pleasant afternoon with our gracious hostess closed with prayer for peace with victory.

◇ ◇ ◇

Golf Winners

The Tuesday Field Day at the Peterborough Golf and Country Club resulted in Mrs. R. Blaiklock winning the stamps for low net. Mrs. V. Selkirk won the stamps for the most 5's in 18 holes. Miss M. Rush was the winner of stamps for low net in the nine hole competitions.

◇ ◇ ◇

Mader—Moore

A quiet wedding took place on Saturday at 3 p.m., in St. Andrew's Parsonage, of [illegible], younger daughter of Mr. and Mrs. Ethelbert Moore to Spr. Russell William Mader, R.C.E., Toronto, eldest son of Mr. and Mrs. Harvey E. Mader, Edgeley, Sask., the Rev. Dr. E. W. Young officiating.

The bride looked charming in a frock of powder-blue sheer with white picture hat and white accessories. She wore a corsage of white carnations. Mrs. Alice McColl, sister of the bride, was matron of honor, wearing a pale pink sheer street-length dress with matching hat and white accessories.

The best man was Pte. Donald M. Caban, stationed at the Military Training Centre.

After the ceremony a reception was held for the immediate relatives at the home of the bride's parents.

IMPROVED

ANTALGINE

is a safe remedy, which acts promptly, reduces fever, soothes the nerves and stabilizes the system in general.

ANTALGINE does not affect the heart nor digestion. It is a specialized prescription, in small capsule shape, easy to take with a glass of water.

ANTALGINE is the medicine highly recommended in cases of: headaches, neuralgia, backache, lumbago, stiff neck, rheumatic pains; toothaches, colds, grippe, sleeplessness, fatigue, nervous depression, overwork; also to relieve pains before and after tooth drilling and extraction, female complaints, PERIODIC PAINS and other cases where a sound pain reliever is advisable.

If you have never used ANTALGINE try it and you will be delighted with the real effectiveness of this well known scientific remedy.

Buy a 25c box, sold everywhere, and read the circular enclosed in each box. Do not accept substitutes.

Insist on Antalgine (58)

Needlecraft Pattern

EASY TO DO DOLL

Here's a miss from olden times. She's yours for the making—doll and entire wardrobe. Use her as a decoration in a bedroom or make some little girl her proud possessor. Doll and dress are easy sewing. Pattern 426 contains pattern and directions for doll and clothes; materials required.

Pattern number ....

Size ....

My Name ....

....

Address ....

I enclosed 20c for postage

SALLY'S SALLIES

Registered U. S. Patent Office

Helena Kuo, Chinese Girl Narrowly Escapes Japs

Many women in the last few years have had exciting adventures while carving a career for themselves in "a man's world," but few have surpassed such overwhelming difficulties as charming and dainty Helena Kuo, a representative of modern Chinese womanhood, who has spent part of her life as a refugee in both China and France, before reaching the United States, where she has became a well-known writer and lecturer.

Miss Kuo was born in Macao, 'the Monte Carlo of the East," one of eight children, and she was unusually fortunate in having a father with very progressive ideas. At an early age this girl felt the desire to be independent and break away from the environment of ancestral tradition and to fit herself for some career.

Her eager mind was unquenchable with its thirst for knowledge and she read everything on which she could lay her hands about the early literature and history of China. This meant that she had to be very proficient at reading the old Chinese writing, one of the most difficult things in the world. She early discovered that she had a remarkable ear and soon left her school mates behind in studies, since after hearing a thing once, she could reproduce the sounds perfectly. Miss Kuo laughingly admits that is how she learned Japanese and that today she is still unable to read the Alphabet.

Helena Kuo attended several colleges in Canton and Shanghai, and for a while did newspaper and secretarial work for one of the big China dailies. This made her consider seriously journalism as a profession and from then on, although doing various other jobs in libraries, a bank, handling the private codes, and anything else at which her fluent English, Portuguese, Chinese and music could be used, writing was her objective.

In 1937 she was obliged to flee Hankow before the Japanese invaders and her travels down to safety in the south of China have left her with an indelible picture of the horrors of being a refugee that nothing that happened in France later could compare with. The boat on which she was travelling was so overcrowded that the people were packed in so tightly that no one could move backwards or forwards.

It was after this terrifying experience that she was given the opportunity of going to England as China's ambassador of good will. No matter where she goes Miss Kuo is always studying, and when she found that she was to be lecturing she took speaking lessons in order to perfect her English still more. She did feature stories for the Daily Mail and broadcasts for the B.B.C. All this led to an offer from a publisher for a book, and this remarkable girl went to France and wrote her first book "Peach Path."

Once more the war caught up with her and after innumerable difficulties she reached the shores of the United States, where she has been lecturing and writing since 1940. Her new book "I've Come a Long Way" gives a most interesting picture of modern China and her whimsical tales of her experiences, all add up to a picture of a very charming woman, who firmly believes that if you want a thing badly enough, and are willing to work for it, success will certainly be achieved.

Wherever Miss Kuo goes among her countrymen, she amazes such great scholars as Dr. Lin Yutang and Dr. Hu Shih, both two of China's most brilliant men in America, with her detailed knowledge of Chinese classics, which while not so amazing to English-speaking people is a remarkable achievement in Chinese work. Like the three Soong sisters of China, and many others who are doing so much in China's hour of need, Helena Kuo is typical of the new generation in China who will bring a new greatness to their country in the future.

Cobourg Girl Marries Hartley Barlow

COBOURG, Aug. 12 — Trinity United church was the scene of a quiet wedding on Monday when Josephine Denham, eldest daughter of Mr. and Mrs. Robin Mallory of Cobourg, became the bride of Mr. Hartley Holman Barlow, son of Mr. Thomas Barlow and the late Mrs. Barlow of Thornton. The ceremony was performed by Rev. W. P. Woodger.

The bride, who was given in marriage by her father, wore a street-length mustard colored wool dress with brown accessories and a corsage of peach and mauve gladioli. She was attended by her sister, Miss Maxine Mallory, who wore a navy costume with white accessories and a corsage of pink gladioli. Mr. Clare Mallory, brother of the bride, was best man.

During the signing of the register, Mr. Stanley Gainaghm of Hamilton sang "O Promise Me," and "At Dawning." A reception was later held at the home of the bride's parents, where her mother received in a grey and black crepe dress with white accessories.

Pretty Wedding Takes Place In District

The marriage took place in Ebenezer United Church Saturday of Dora Madeline Sharpe, daughter of Mr. and Mrs. Bruce Sharpe, to William Harrison Coulter, son of Mrs. Adison Coulter and the late Mrs. Coulter, in a charming ceremony at which the Rev. W. E. Honey officiated. The church was decorated with gladioli, phlox and summer cyprus and the music was played by Miss Alison Vanderwater and Stanley Sharpe, brother of the bride, sang during the signing of the registery.

The bride was given in marriage by her father and she wore a gown of white taffeta with sweetheart neckline, bracelet length fitted sleeves and a skirt of white net embossed with taffeta. Her veil was of French net and was of finger tip length with heart shaped head dress. She carried a bouquet of American Beauty roses.

The bridesmaid was Miss Eleanor Sharpe and she wore a gown of old-rose taffeta, fashioned on lines similar to the bride's gown, with matching head dress. She carried a bouquet of garden flowers. The best man was Burton Coulter of Tweed and the ushers were Mr. Russell Radford, Belleville, and Mr. Henry Sharpe, Peterborough.

After the ceremony there was a reception at "The Pines", Ida, and the bride's mother received wearing a gown of redingote triple sheer figured royal blue and white with navy accessories and she wore a corsage of pink Talisman roses. The groom's mother received wearing a frock of copen blue with matching accessories and with a corsage of pink Talisman roses.

The young couple left for a trip to Western Ontario and for travelling the bride wore a redingote dress of British tan with brown turban and matching accessories. On their return they will reside at Foxboro.

THE STARS SAY . . . .

By GENEVIEVE KEMBLE

For Thursday August 13

A DAY OF difficulty and danger is read from the predominant mutual as well as lunar aspects. These hazards may arise suddenly and from unsuspected sources and result in tumult upheaval loss of substance standing and physical energy as well. There may be threats and unpredictable events calling or calm and well-governed behaviour as well as sound advice and support from such as can be depended upon for their sagacity, soundness and good intentions. Shun legal entanglements and safeguard papers and documents against loss theft or fire.

Those whose birthday it is may find themselves beset by sudden upsets, reversals difficulties and danger, unless they maintain calm, restrain, and composure in whatever hazardous situations arise. Rash and turbulent conduct would be disastrous. Seek wise counsel of dependable and well-intentional persons shun legal entanglements and safeguard all property and papers as well as physical safety and health. Patience poise and optimism are enjoined.

A child born on this day may have a hasty reckless and temperamental nature with the mental, emotional and physical energies under excitable stimuli, which may lead to reversals, losses and difficulties.

DOROTHY DIX

ARE HAPPY MARRIAGES FEWER THAN IN GRANDMA'S DAY?

Percentage Is The Same, But Divorce Was Considered a Disgrace Then.

◇ ◇ ◇

A CORRESPONDENT asks: "Why are there fewer happy marriages now than there used to be? Has domesticity played out and is marriage a failure, as so many assert it is? Do the modern boy and girl make worse husbands and wives than their grandparents did? Do married couples make less effort to adjust themselves to each other now than they did in the past?"

To all these questions the answer is "yes" and "no." There is no denying that the divorce rate has gone up since our grandparents' day, but probably the percentage of unhappy marriages was just as great then as it is now. The ideal marriage in which both parties get their hearts' desire and spend forty or fifty years in billing and cooing is just a part of the fiction of the good old times which, in reality, never were.

There has always been philandering husbands and nagging wives. There have always been husbands and wives who looked glamorous before the altar and like something the cat brought home after they are married. There have always been domestic tyrants of both sexes. Uncongenial people, who hadn't a thing in the world in common, have always had a fatal passion for marrying each other. There hasn't been a single change in the matrimonial schedule since the first wedding took place.

The only difference is that in the past when people guessed wrong in picking out their mates, they swallowed their disappointment and kept quiet about it, while we sqawk to Heaven about how we got stung. Grandma may have gotten on Grandpa's nerves or bored him, but he didn't go around broadcasting his troubles and asking for a vote of public sympathy. Grandpa may have had a wandering foot, but Grandma pretended not to know it and gave a lifelike impersonation of a happy wife, instead of taking the children and going back to Mother.

They Married For Keeps

It was not because Grandpa and Grandma were more happily married than their grandchildren are that they carried on, but because in those days people married for keeps and not for experimentation; and so they made the best of their bargains.

Also, it was because divorce, no matter for what cause, was considered more or less of a disgrace. It was just something the best people didn't do, instead of being fashionable as it is now. So people endured their misfit mates, instead of swapping them off for something they HOPED they would like better.

So far as women, who are the chief patrons of the divorce courts, are concerned, the fact that most of them now are self-supporting makes them more choosy about their husbands than Grandma could have been. No matter how much Grandma may have lost her taste for Grandpa, she had to stick it and pretend to like it if he was her meal ticket. But now, when women can earn their own cakes and ale, they don't have to endure husbands who are too much unlike their favorite movie heroes.

In reality, judged by the standards of the past, the modern husband and wife are simply Grade A-1. They are the best the world has ever known and should make marriage a shining success, for apparently they have every qualification for doing so. They marry for love. They select their own mates. They are intelligent, educated, and accord their husbands and wives a degree of personal liberty that their grandparents never would have dreamed of doing.

Why They Failed

But that, in spite of all this, they so often make failures of their marriages is attributable chiefly to two things: The first is that they demand too much of marriage. They expect it to be the one and only perfect human institution. They expect it to be a career in which one can achieve success without working at it, or bringing any patience or even a modicum of commonsense to bear in solving its problems.

They expect the marriage ceremony to be some kind of an enchantment that will turn the ordinary, faulty, run-of-the-mill boy or girl they marry into saints and sages, and work a miracle in themselves that will change their whole natures so that the high-tempered will become amiable, the extravagant thrifty; the undomestic will know how to cook; the lazy will go to work; the wild will be tamed;, and the run-arounds will become fireside companions.

When none of these things happen and their Marys and Johns are the same after marriage as they were before, they cry out that marriage is a failure, and throw up their hands and quit.

The second reason why so many marriages are unhappy is because the modern generation is too soft. It can't take the punishment of marriage. It wants a marriage in which the wife stays perpetually young and beautiful and the husband never ceases to be a great lover, and to live on wedding cake and champagne. And, alas, there are no such marriages in real life.

Perhaps it is because Grandma and Grandpa didn't expect so much of marriage as their grandchildren do that they were not so often disappointed.

Released by The Bell Syndicate, Inc.

FASHIONS

A SCHOOLTIME FROCK

Be a wise early bird and make up this Marian Martin frock, Pattern 9087, in time for daughter's first day of school. Use crisp checked gingham to show off the bias-cut of the front-pointed waistband and the skirt panel. Optional pockets.

Patern 9087 may be ordered only in girls' sizes 8, 10, 12, 14 and 16. Size 10 requires 2⅝ yards 35-inch fabric and 2¼ yards edging.

Pattern Number ....

Size..................

My Name ....

Address ....

....

I enclose 20 cents in coins for postage

Fraserville

Mrs. William Gray is visiting her niece, Mrs. Oscar Reed, of South Monaghan this week.

Lac. Ross Armstrong, who has been spending a twelve day furlough with his parents, Mr. and Mrs. J. M. Armstrong, has returned to his post in Vancouver.

Misses Bernice and Pearl Richards and Mr. and Mrs. Fred Byers of Toronto, visited Mr. and Mrs. Sam Richards on Sunday.

The many friends of Mr. Edgar Fallis will be sorry to learn that she underwent a major operation in Nicholls Hospital, Peterborough, on Saturday and wish her a speedy recovery.

Miss Joan Carveth of Peterborough, is visiting her friend, Miss Mazel Carr, this week.

Mr. and Mrs. James Walker, of Peterborough, visited Mr. and Mrs. S. Richards and other friends in Cavan on Sunday.

Mr. and Mrs. Fred Byers of Toronto, visited the former's parents, Mr. and Mrs. Albert Byers on Sunday.

Friends of (Rev.) Mrs. Carpenter, of Toronto, formerly of Cavan, who has been visiting Mrs. Creighton Carr, will be sorry to know that she fell on Sunday and fractured her hip and is now in Nicholls Hospital.

Mr. and Mrs. Clifford Williamson and daughter Joan spent Sunday with Mr. and Mrs. Wilfred Reynolds.

Master Kenneth Trumpour, of Bridgenorth, has returned home after visiting his friend, Fraser Carr.

Mr. R. J. McKnight, of Port Hope, visited his sister, Mrs. E. L. Armstrong, on Sunday.

Miss Pearl Richards, of Toronto, is spending her vacation with her parents, Mr. and Mrs. Sam Richards.

Mr. and Mrs. Harold Swain and baby, of Blackstock, visited the former's sister, Mrs. Oakely Carley, and Mr. Carley, on Sunday.

Visitors at the home of Mr. and Mrs. Ernest Boyles on Monday were Mr. and Mrs. Gratton Thivadeau and two children, Ralph and Janet, of Lindsay, Mr. and Mrs. Spencer, Miss Irene Spencer and Master Arnold Spencer, and Miss Margaret Harris, of Montreal.

Do What Your Doctor Does If Child Is Listless

Because the tongue is the upper end of the stomach and bowels, it is usually the first thing a doctor looks at when he examines a sick child. He knows that a coated tongue and bad breath is a danger signal—a warning of an upset condition below, which may lead to real illness.

Don't you take chances—look at your child's tongue and check the breath *every day!* And at the first sign of bad odor on the breath or a coated tongue, give Children's Own Tablets. Small, pleasant-tasting tablets made especially for youngsters from runabout age to 15 years, they are wonderfully effective in helping to clean out harmful wastes and sweeten sour, upset stomachs. No drastic weakening flush-out action like many old-fashioned laxatives have.

Get a package of Children's Own Tablets—only 25¢—today from your druggist. Made by the makers of Baby's Own Tablets—your guarantee of a reliable product. Liberal trial sample FREE to Mothers. Address Dr. Williams Medicine Co., Brockville, Ontario.

"MACHINELESS PERMANENT"

Now that the warm weather is here, why not try a machineless permanent. It is light on the head, no electricity, wires or machines. These permanents include our special shampoo's, feather cut, and any hairstyle you desire. We reccmmend these waves for young and old.

JEAN JONES "Your Hairdresser"

222 CHARLOTTE ST. PHONE 8342

"Relieves Distress From" *Monthly* FEMALE WEAKNESS

And Helps Build Up Red Blood!

Thousands upon thousands of women and girls who suffer from functional monthly disturbances—headache, backache, cramps, distress of "irregularities", nervous, tired, blue, weak feelings—have obtained most gratifying relief by taking Lydia E. Pinkham's Vegetable Compound Tablets (with added iron).

Pinkham's Tablets not only relieve such distress, they also help build up resistance against it. They help build up red blood! Made in Canada.

BARRIE'S FINAL

SUMMER SALE

OUT THEY GO!! We are clearing out our Summer Dresses, Coats, etc., at prices that will astonish you—Come early for best selection.

1/2 PRICE 100 SUMMER DRESSES

The buy of the year. Almost every style of dress in a wide variety of colors. Your choice at just half price.

10 Only	Summer Dresses	1.00
6 Only	SUITS -	5.95
12 Only	Summer Coats	2.95

PHONE 7904

Barrie's

Manufacturing Furriers and Ladies' Ready-to-Wear

312 GEORGE ST.

Jap Fighting Plane Downed In Aleutian Attack

A picture just released by the U.S. Marine corps in Washington showing the wreckage of a Japanese fighting plane shot down during the aerial attack on Dutch Harbor in early June. The wreckage is shown being guarded just before being shipped to the United States for study. The plane was damaged by anti-aircraft fire and pancaked down on a marsh.

Lakefield Park Grief Stirs Move For Sale

LAKEFIELD, Aug. 12 (ENS) — One long headache was the gist of a summation of caretaker's troubles, boat-renting protests, rent hollers, weed tangles, and tennis court complaints all emanating from the village park and piling into the Council's lap on Monday night.

"Let's get rid of it," said Councillor George Graham near the climax of a long discussion on its woes. "It would have been better if it had never been bought," he continued. "I'm disgusted with the whole affair. It has cost the village a lot of money and it's a debt to the town.

The idea of getting rid of it caught the fancy of the rest of the council but there were many ideas put forward before the disposal idea took hold.

The fireworks started over a protest about the caretaker renting boats apparently in opposition to a local boat livery. Councillor Graham thought he should be allowed to do this but the Reeve, C. S. Tanner, was of the opinion the livery, paying business tax, should be protected, and also wished to see outsiders coming in with boats stopped from renting them in local waters for the season.

Other members were of the same thought but favored letting the caretaker rent out his own boat, and if he handled livery boats it should be on a commission basis.

From there they went to the big, double, paved tennis court in front of the new bandstand.

"It's worse now than it ever was," said Mr. Graham regarding the court.

"But it's not finished," countered Reeve Tanner.

"When will it be?" asked the councillor—"Well it has to be rolled again," said the reeve. "It's a waste of money and a mighty poor job the way it is," shot back Mr. Graham.

"Have patience, and let it be finished before you condemn it," advised Mr. Tanner. It would have been done before this except a hold-up, but by a bit of luck in getting the final coating which due to the war has put the brakes on use of oil and its products we now have the end of it in sight. It will take some more rolling with a smaller roller and with use will turn out a good job.

"I believe I know a man who might rent the whole park, said Councillor, Fred Lawrence — and George Graham was heard to mumble something that sounded like "dead loss,—disgusted."

"You have to spend money to get it," said Mr. Lawrence of the outlay on the courts and development work.

"It would have been far better spent in levelling off the point for the campers said Mr. Graham.

"What we need is a caretaker who is on the job, said the Reeve, he could do quite a bit of that during the summer if he had a mind to."

"The trouble is," interjected Mr. Graham "what little we make out of the campers goes out on the development work with little results."

Too Big a Job

"That's not the trouble at all," stated Fred Lawrence,—"there is no effort being made to attract anyone to the park. What we need is fifty cottages, not four or five—some real development work, some definite long-range planning and a lot of real push behind it. We've been sitting on our oars and leaving it to providence. The flaw is—it needs one man in charge of it to make a real job—carry it through to success, and there is no one in the council who can afford to take the time for that."

"Well it might be sold," commented the reeve.

"That would need a vote of the people," stated Councillor Millar.

"I hear the rental prices are being complained of as being too high," commented George Graham, which drew the remark from Clerk Hill that the laundry for one night's use amounted to 30 cents which left little if prices were cut to $1 per cabin as suggested.

Reeve Tanner didn't think the $1.50 charge was too high and the [illegible] Mr. Graham thought the shore lots might all be sold or else longer leases given and asked the opinion of Councillor Charlton on the whole matter, who replied—"I don't think much of it—it seems to need continual expenditure of the village's money and to develop it properly would take quite a sum. The whole think would be better in other hands.

"Well it seems a bit out of the way for the general use of the villagers," said Mr. Lawrence, and one certainly sees very few of the residents over there. How much did the property cost us anyhow?" Clerk Harry Hill disclosed the site had been purchased for $3,300 some twenty years ago and added was the debentures cost plus the outlay for cabins and roads.

"It's been one continual trouble since purchased," stated Mr. Millar, "and the village would be saved considerable grief if it were in other hands—and if properly developed could be a source of income both to the village and its merchants."

Discussion ranged to grading of the Nepheline fill along one of the bays and a horse grader will be tried on it and possibly on the point later so that it may be cut with a lawn mower.

A review of the streets and roads was made and the patching materials available ordered used to fix Concession and Strickland streets. Shortage of regular ingredients will bring several experiments in this work.

The Medical Officer of Health will be asked to check on the polution of a well by a woman resident in the south east section of the village near the canal. From reports received the water of that whole section may become infected and bring about an epidemic.

The Clerk was asked to check on the village's supply of snow fence which seems to be mainly on loan amongst various of the residents, handling jobs from baby's play pens to stock duty.

After Dog Licences

Killing of a sheep owned by Gordon Kidd by a dog of unknown ownership started a new drive for dog taxes, a delving of records showing $142 still out for 1939, and 100 dogs on register in the village, 92 of them being males ith a possible take of $216. Members commented on only 8 female dogs being on the list and a general review of dog ownership was mulled.

Councillors figured if they had to pay out for damage done by village pets more revenue should be obtained—as a result slips for the dog taxes will be included with the first tax notice, and if ignored more drastic methods to be taken.

Members left the session with the parting resolve to find a purchaser for the park if possible, or at least see what offers could be obtained.

Accounts were passed as follows: Paysheet No. 12, wages $90.08; William Edwards, park sanitary $3.00; Mrs. S. R. Alford, park laundry $5.65; paysheet No. 13, wages $163.60; Bell Telephone Company $4.20; Clarence Duff, insurance of Cook House $7.00; N. A. Moore, lumber 86c; The Lakefield News, printing $34.70; G. A. Hendren and Son, livery $3.50; The Lakefield Hydro Commission, $153.22; W. J. Hendren, sanding, carting, patching $42.75; H. T. Hill, freight charges and rivets $1.26; Tanner Drug Company, stationery and Atlacide $31.06; Gordon Kidd, 1 sheep killed $12.00; G. W. Payne, charity groceries $17.00; William Edwards, park sanitary $8.10; Roy Bullock, repairs $22.65; Stan Richardson $40.35; Total $640.94.

Twelve Writers Going To England

OTTAWA, Aug. 12.—(CP)—Twelve Canadian writers representing news services, daily and weekly newspapers, farm and business papers and magazine groups will leave shortly on operations and work of the Canadian armed forces and civilians overseas, the office of G. H. Lash, director of public information announced yesterday.

The party, organized as a result of a suggestion from Lieutenant-General A. G. L. McNaughton, commander of the Canadian Army overseas, will travel as guests of the Dominion Government, on joint invitation of three Ministers of National Defence and War Services Minister Thorson.

Members of the party are:

News services — Charles Bruce, Press, Toronto; G. H. Sallans, British United Press, Montreal.

Daily newspaper—J. R. H. Sutherland, New Glasgow (N.S.) News; Herve Major, Montreal La Presse; Ewen R. Irvine, Montreal Star; Major Bert Wemp, Toronto Telegram; W. R. Clarke, Saskatoon Star-Phoenix.

Weekly newspapers—Walter Legge, Granby (Que.) Leader-Mail; C. V. Charters, Brampton (Ont.) Conservator.

Magazines — H. Napier Moore, Maclean's Magazine, Toronto.

Farm publications—W. H. Porter, Farmer's Advocate, London, Ont.

Business and trade publications—Percy Cole, Monetary Times, Toronto.

The announcement said it is expected the party will spend from four to six weeks in Britain. A London committee under chairmanship of Right Hon. Vincent Massey, Canadian High Commissioner, and comprising Canadian Navy, Army and Air Force representatives, is working out details of the itinerary.

Members of the party were selected by lot from nominations made by individual members of each group, the statement said.

Light Nazi Raid

LONDON, Aug. 12—(CP).—Several patients and staff members of an East Anglican mental institution were killed last night by a direct hit from a German plane during raids on East Anglia and Southeast England.

Emergency squads toiled through the night to recover the dead and rescue the injured at the institution. By noon 12 bodies had been brought out of two flattened wards.

The Germans scattered a large number of their new phosphorous fire bombs in the surrounding district without causing damages or casualties.

Young Officers Must Be Fit

Instead of the 8,000 officers a year previously planned, Canada is preparing 12,000 a year, Col. Ralston said. With rifle and packs trainees are learning the tactics commandos are using.

Caught In Gears Amputates Foot

JACKSONVILLE, N. C., August 12.—(CP) — When Mrs. C. F. Thompson's slacks caught in the drive shaft of the motor of her fishing boat and pulled her foot into the motor's set screw she calmly amputated the foot at the ankle with a fish knife. A strip of cloth from her blouse served as a tourniquet.

A young companion watched the emergency operation.

A nearby boat towed her craft 16 miles and Coast Guardsmen rushed her to the field hospital at the new river marine base. A blood transfusion was given her there and another amputation was made to correct some muscular trouble.

Hospital attendants said another amputation was planned for today in an effort to remedy a gangrenous condition resulting from the tight tourniquet on her leg. It was there almost three hours. Her condition was termed critical.

Mrs. Thompson, who is 32, earned her living as a fisherwoman. With her when her foot was caught was a 16-year-old boy whom she hired to handle the boat while she fished.

She used a jagged-edged knife with a blade about six inches long. When she had severed the foot, she applied the tourniquet tightly. Meanwhile the frightened boy had summoned a nearby boat.

She was conscious when she reached the hospital several hours later. She took her second operation with a local anesthetic.

Quiet In Egypt

CAIRO, Aug. 12—(AP).—British air attacks over the still-quiet Egyptian front were concentrated Monday on Axis transport, both ashore and afloat, and enemy encampments in the desert, British headquarters announced yesterday.

In another successful blow on Mediterranean shipping, a communique said, R.A.F. light bombers sank one lighter and damaged another.

On the ground, headquarters said, "there was nothing to report" in daylight after continuing night patrol activity on the whole front.

NOT ALL HAY

The average farm horse needs only about 2½ acres to produce his food for a year.

100 delicious nourishing SANDWICHES can be made from a 4 oz. bottle of BOVRIL

Spread it thinly, because it is highly concentrated. Wonderful on hot buttered toast: try it today.

Fresh Fruit & Vegetables

ROCHESTER PEACHES

Yellow Flesh Freestone. A large shipment for the week-end. Get our price.

Hard Ripe TOMATOES 6-QT. BASKET At Lowest Prices

CANADIAN SALMON FLESH CANTALOUPE

ONTARIO GROWN COOKING ONIONS - 3 lbs. 10c

LOCALLY GROWN SLICING CUCUMBERS - Each 5c

THRIFT SOAP FLAKES FAMILY SIZE 37c

QUIX WHEAT FLAKES 2 Pkgs. 15c With Coupon

FRY'S BREAKFAST COCOA 1-lb. Tin 31c ½-lb. Tin 19c

INTERLAKE TOILET TISSUE 3 Rolls 25c

MANY FLOWERS SOAP 3 Bars 14c

P. & G. SOAP - 2 Bars 9c

DUNDURN PURE ORANGE MARMALADE - 2-lb. Jar 29c

BORDEN'S SILVER COW EVAPORATED Milk - 16-oz. Tin 9c

OGILVIE Blendies 8-oz. Pkgs. 2 for 19c

GLENWOOD Sauce 6-oz. Bot. 10c

MANY FLOWERS Soap 3 Bars 14c

MAPLE LEAF PURE LARD - - lb 14c

Sunlight SOAP - 3 Bars 17c

MILD ONTARIO COLORED CHEESE - - - lb 27c

AYLMER NO. 4 CHOICE PEAS - 16-oz. Tins 2 for 19c

AYLMER INFANT FOODS - - - Tin 7c

CERTO - - - 8-oz. Bottle 25c

FRESH FISH

FRESH CAUGHT Fresh Fillets - lb 25c

MILD CURED Smoked Fillets - lb 25c

SILVERBRIGHT Salmon-Sliced - lb 20c

Fresh and Cured Meats

MAPLE LEAF BRAND COOKED MEATS

Kept well chilled and sliced as desired

BOILED or ROAST HAM

MACARONI, MEAT and CHEESE LOAF

JELLIED TONGUE JELLIED VEAL

SPICED BEEF LOAF ENGLISH BRAWN BOLOGNA

MAPLE LEAF BLUE BRAND BEEF

Well matured to insure tenderness. Order early.

F & G MARKETS : E. C. BRAUND

There is a Store in Your Neighborhood

USE THE EXAMINER CLASSIFIED COLUMNS FOR QUICK RESULTS

Bring or Phone your Ad - Dial 4641 - to the Ad Taker Before 1 o'Clock Daily and on Saturday, 10 o'Clock. Rates Low as 1½c per word

Births Marriages Deaths
In Memoriam Cards of Thanks

BORN

COMSTOCK — To Mr. and Mrs. Jack Comstock, on Tuesday, August 11, 1942, at Nicholls Hospital, a daughter.

MURPHY—In Belleville General Hospital, on Friday, August 7, 1942, to Mr. and Mrs. P. Murphy (nee Rita McMurray) a daughter.

ENGAGEMENTS

The engagement is announced of Patricia Helen, daughter of Mr. and Mrs. Arthur J. McClellan to Douglas Dillon James, only son of Mr. and Mrs. George F. B. James of Vancouver. The marriage to take place in Montreal on August 22.

Mr. and Mrs. Russell Holman, 176 Lock street, announce the engagement of their eldest daughter, Reeta Maureen, to William John Murray, son of Mr. and Mrs. William Gibson, 481 Albert street. The wedding will take place early in September in Trinity United Church.

Mr. and Mrs. Albert Powers, 823 George street, wish to announce the engagement of their youngest daughter, Elva Joyce, to Jack E. Easton, son of Mr. and Mrs. William Easton, McDonnel street, Peterborough. The wedding to take place quietly early in September.

IN MEMORIAM

JONES.—In loving memory of Robert Jones, who passed away August 12, 1941.

Nothing can ever take away
The love a heart holds dear;
Fond memories linger every day,
Remembrance keeps him near.
—Ever remembered by his Wife and daughters Allwen and Margaret.

REA.—In memory of Albert E. Rea, who died August 12, 1942.

Just a thought of sweet remembrance,
From a memory, fond and true,
Just a token of affection and a longing still for you.
When the shades of night are falling
And I'm sitting all alone,
There always comes a longing,
If you only could come home.
—Ever remembered by Wife and Margaret, Ivan, Maurice, Beryle and Ralph.

CARD OF THANKS

Miss Muriel Panter wishes to thank all the many friends and neighbors who so kindly sent flowers, cards, fruit and other gifts, also the attending doctor and nurses of St. Joseph's Hospital, for their kindness during her recent illness.

FLORISTS

TURNBULL'S FLOWERS LIMITED 441 George. Phone 7583, Nights 3237

THE PETERBOROUGH FLORAL CO Flowers Delicately Arranged For All Occasions. 436 Water. Telephone 6912—Nights 6746

COMING EVENTS

First insertion, 20 words or less, minimum charge, 50c. Subsequent consecutive insertions, 40c per insertion. All over 20 words, 2c per extra word per insertion.

RADIO STATION CHEX BROADCASTS ALL SOCIAL COMING EVENTS DAILY AT 10:45 TO 11:00 A.M.
PETERBOROUGH BROADCASTING COMPANY, LTD.

R.C.A.F. AUXILIARY Meeting, Thursday, 7.30 p.m., Y.W. All members please attend.

DANCE AT CO-OP HALL, Friday, August 14 Moloney's Orchestra. Admission, 35c.

MOONLIGHT EXCURSION, Friday August 14. Boat leaves George Street Wharf at 8 p.m. Under C.O.F. Admission, 25c. Dancing on boat.

DANCE AT THE SILVER SLIPPER Mount Pleasant, Friday, August 14. Mike Twomey and His Sod Busters will supply the music.

BINGO at the Legion Hall Tonight at 8 p.m. Good cash prizes. 30 games. Admission, 25c. Extra card 10c.

PERSONALS

"SLENDOR TABLETS," HARMLESS and effective. Two weeks' supply $1.00. At Fuller's, Lynch's, and Tamblyn's Drug Stores.

WHY SUFFER NEEDLESSLY FROM indigestion or digestive ailments? "WILDER'S STOMACH POWDER" brings relief quickly, efficiently. Now 50c and $1.00, at Bogue's, Finn's, Lynch's, and Tamblyn's Drug Stores.

Piano Tuning

WILLIAM POTTER, PIANO TUNING (Formerly Heintzman), 220 King George. Dial 9462.

PIANO TUNING, ARTHUR COLLISON Dial 6785

Custom Tailoring

DOES YOUR COAT OR SUIT NEED Altering? Have it done now. Tony Pepe, Greene Building. Dial 4295.

3a Hairdressers 3a

MARY MARINO BEAUTY SALON—WE are again offering our $5.00 Oil Permanent for $3.50. We feature Personality Hair-styling. Dial 6863.

MISS JEAN JAMIESON, FORMERLY of Lewis Beauty Salon wishes to announce that she is now at the Rosanne Beauty Salon over Kresge Building. For appointment dial 8637.

PERSONALS

3a Hairdressers 3a

LEWIS BEAUTY SHOP. SPECIAL $5.00 Oil Permanent $2.50. Dial 4432

MORNING AND AFTERNOON SPECIALS - $3.00 Permanent for $1.95. $8.00 Permanent for $5.00. Includes Shampoo Shaping, and Hairstyle. Paris Beauty Salon, 184 Hunter West. Telephone 5311 (opposite Bell Telephone).

SPECIALS — END PERMANENTS, $1.00 up. Oil Permanents $2.50 up. Downer's. Dial 8274

FOR SALE

4 Miscellaneous 4

9' x 9' UMBRELLA TENT, BEST QUALity duck with awning also extra large awning waterproof ground cloth $22.50 Phone 3685. 655 Charlotte St.

PORTABLE INSULATED OVEN. PHONE 8296.

HIGHEST GRADE OIL FOR CARS, Trucks, Tractors at 40 per cent saving. None better regardless of name or price. Genuine 2000 mile Pennsylvania Moto Master in sealed certified cans. Five cents gallon reduction in case lots of six gallons. Save Safely at Canadian Tire Corporation Associate Store, J. H. Keefer, prop., Water Street, opposite market.

BABY'S PRAM, COMMODE CHAIR AND Walker. Phone 9114.

CABIN TRAILER WINTERIZED. APPLY Nobe's Garage, Havelock.

BUFFET, ROUND DINING ROOM Table. Phone 8838.

KELVINATOR ELECTRIC SOFT DRINK Cooler. Practically new $150 cash. Phone 3850

FEATHER PILLOWS. 701 GEORGE ST. Phone 8157.

TWENTY FEET OF CHICKEN WIRE. One Four Hundred Egg Incubator. Apply 219 Roger Street.

SIX FOOT COUNTER FRIGIDAIRE, A1 condition. Hand meat Slicer, Grocery Scales. Phone 6053.

FOUR BURNER McCLARY ELECTRIC Stove, $35.00, 211A Barnardo.

COAL OR WOOD STOVE. M. FRANKS, Jackson Park Road, second house.

CLEARANCE, 8-PIECE OAK DINING-Room Suite. 3-Piece Chesterfield Suite. 2-Piece Studio Suite. 1 Kitchen Cabinet. A few Cook Stoves, etc. This furniture must be sold at once on account of moving to our new store on Hunter St. Pine's Furniture Store, 213 Charlotte Street.

AWNING, 6' x 14' SQUARE. GREEN roll pulleys. 384 Mark.

STROLLER, GOOD CONDITION. 348 Harvey Street

BABY BASSINETTE 182 HUNTER East.

BEAUTIFUL SOLID WALNUT DINING Suite, Nine Piece Jacobean design, six months old. Owner moving to smaller quarters. Apply 26 Benson Street. Telephone 9463.

MOFFATS ELECTRIC RANGE. GOOD condition $45.00. Apply 671 Donegal Street.

THREE-PIECE CHESTERFIELD. 596 George Street, North.

Rebuilt Army Boots
For Comfort and Economy $2.00 to $2.95
Equally good values in New and Used Clothing and Furniture.
RUSKIN & CO.
Aylmer Street (off Charlotte).

SAVE MONEY ON NEW AND USED
LUMBER
Building Materials.
THE PETERBOROUGH METAL CO.
Telephone 8301 - 236 Simcoe Street

ELECTRIC MOTORS, NEW AND REconditioned, ¼ Horse-power and up. Belting, Pulleys, Shafting, Hangers. The Peterborough Metal Company.

RE-CONDITIONED TIRES, MOST ALL sizes. 430 Water.

FOX WIRE, FOX KENNELS, SUITABLE for dog or chickens. 100 6 quart baskets. Sheet iron folding camp stove, 813 Water Street.

PIANO SPECIAL

UPRIGHT PIANO FOR PRACTICE OR School, $39.50. Park's Studio 298 Charlotte Street.

COOK STOVE, COAL AND WOOD. Large size. Good condition. 775 Donegal.

CREAM PRAM. 20 VICTORIA AVENUE. Diall 6891.

1931 H. D. MOTORCYCLE, 74, A-1 CONdition. Good tires. Reasonable. 36 Stewart Street or Phone 3156 after 5.

BOY'S BICYCLE. APPLY MANSEL Burley, Omemee.

MOTOR BOAT. DIAL 4333.

HEINTZMAN PIANO. 697 GEORGE.

Exchange

WOULD EXCHANGE TOWN PROPERTY for House and 10 acres. Close to city. State price. Box 83 Examiner.

5 Dogs, Cats, Birds, Etc. 5

TERRIER PUPS 245 PRINCESS. Phone 8376.

ST. BERNARD PUP, EIGHT MONTHS Old. Phone 7136.

PURE BRED ST. BERNARD DOG. Phone 7053

POM PUPS 340 AYLMER.

DOGS BOARDED. HEDGLEY KENNELS Telephone 7038.

6 Fuel 6

DRY MIXED WOOD AND MIXED Slabs and Kindling. Curtin's Woodyard. Dial 5630.

7 Livestock and Poultry 7

SIXTY-FIVE PIGS ON MARKET SATurday. George McGowan, Bancroft.

TEAM OF BAYS, MARE AND GELDING 6 and 7 years old. Will weigh 1300 and 1400 lbs. Chas. Taylor, Havelock.

75 BARRED ROCK PULLETS $1.00 each. Apply Sydney Hall, Port Hope Highway

HOLSTEIN COW, FRESHEN THIS Week, fat 3.82 herd accredited and negative. Apply John Manley, Route 5, Peterborough.

21 NINE WEEK OLD PIGS. V. STANley-Jones, Indian River. Phone Keene 41 r 12.

WHITE ANGORA RABBITS AND Dutches or will trade for chickens. Phone 9308.

FOR SALE

7 Livestock and Poultry 7

NINE DURHAM HEIFERS, 600 POUNDS Leonard Meade, 367 McDonnel after 5.

7X Farmer's Needs and Supplies 7X

HORSE, TRUCK, HARNESS, SET OF Sleighs 547 Armour Road.

THREE SINGLE PLOUGHS. GOOD AS new. Peterborough Metal Co.

8 Real Estate 8

Rank St. lot 31' x 100' near George	$300
Young, 6 rooms, frame (cash)	$1200
Patterson, 6 rooms, large lot	$1700
Albert, 7 rooms, brick, cash	$2500
Westcott, 6 rooms, brick, sewer	$2900
Stewart, 6 rooms, brick, sewer	$3000
Parnell, 6 rooms, ibrck, large lot	$3000
2 Ac. Brick House, barn, henhouse	$4000

J. A. GIBBS, 141 Hunt St. 5843.

$7,200.00 BUYS MODERN BRICK HOME residential district with brick garage, hot water heating with oil burner. Three bedrooms, bath and shower, kitchen, dining-room, vestibule. Two Living Rooms, Open Fire Place. Gumwood trim. Sewer and water. 655 Charlotte Street. Phone 3685

FARMS
Consisting of 5 to 50 Acres Situated within 1½ miles of city. Increased prices have not reached these properties.
REAL ESTATE SERVICE.
Office, Hatton & Collins
408½ George tSreet. Phone 8632.

PROPERTY CONSISTING OF THREE Houses. 697 George Street.

7 ROOM BRICK HOUSE, ALL MODERN. West side. Nice location. Vacant now ... $5000
6 ROOM BRICK, ALL MODERN. GOOD Garden. Vacant now. South ... $3300
100 ACRES FARM, ALL GOOD LAND. Fine Brick House. Large Barn. Nice Home and Farm ... $5000
GENERAL STORE, HOUSE ATTACHED. ½ acre lot. Barn and stable. Two garages and gas station. Nice business. Good turnover on Main Road property. A bargain ... $1200
Stock at invoice. See This
P. E. RUTHERFORD
149 Hunter Street.

7 ROOMED BRICK WEST ... $4000
MODERN 5 ROOMED BUNGALOW, McCannan Avenue ... $4500
LARGE BRICK HOUSE, WELLER ST. Hot water heating. Fireplace. Garage ... $7000
Easy terms on above houses.
A. E. THOMPSON REAL ESTATE
Kresge Building. Phone 7284.

FOR SALE TO CLOSE AN ESTATE, Property No. 804 George Street. Brick. 7 rooms, full plumbing, no furnace, good lot, nice situation, cheap at $3000.00. Possession September 1.
$4000 Residental West, brick 6 rooms, harwood, full plumbing, furnace. Possession September 1.
$2800. Princess, 8 rooms, brick, furnace.
$2800. East City brick, plumbing, fine lot
$2700. Brick full plumbing, furnace, approx. 1 acre.
H. J. McCANNAN — JACK SINCLAIR
140 Simcoe Street. Phonen 4246

W 6 Room modern Semi-Bungalow, fireplace, heated sun porch ... $7500
W 8 Room Modern Brick Home. Good location. Make duplex ... $4200
6 Room Brick, New Roof, newly decorated. Close to C. G. E. ... $2500
S. 6 Room Frame, 3 Piece Bath. Full sized basement ... $2200
S. 5 Room Stucco. Large Lot. $400 down ... $1100
O'TOOLE BROS.
184 Charlotte Street
Real Estate and Insurance. Phone 9447

BUNGALOW, 5 ROOM BRICK, THREE Piece Bath, Furnace, Hardwood, Electric Fire Place, Garage. Large Lot. ... $3300
Brick, 6 Rooms, plumbing ... $2500
50 Acres close to city, Brick House, Barn, Silo. Running Water in pasture $4300.
M. STOREY
374½ George Street. Phone 6373

9 Business Opportunities 9

A GOOD OPPORTUNITY FOR MAN above military age to become established with a live daily paper. Apply stating past experience and age, to box 57 Examiner.

10 Used Cars 10

1929 DE SOTO SEDAN. GOON CONDItion. Tires neraly new, $125.00. Apply 189 Reid.

1929 OAKLAND CHEAP, GOOD CONDItion. Apply Lancaster's Garage, Rear Queen's Hotel.

'41 CHEV. DE LUXE. 12,000 MILES. Radio and heater. '36 Plymouth Sedan. '33 Chev. Sedan, '30 Ford 2 Door. '31 Buick, 5-Passenger Coupe, '30 Marquette Sedan. R. Hopkins, Lakefield. Phone 124. Imeprial Service Station.

1940 CHEV. COACH. GOOD TIRES. Best cash offer. Box 121 Examiner.

1927 MODEL T FORD. EXCELLENT condition. Extra Tires. Telephone 8613.

1938 CHEV. COACH, A1 CONDITION. Good Tires and Heater. Apply 507 Albert.

1930 WHIPPET 4 CYL. SEDAN. GOOD Tires. 366 Braidwood Avenue between five and seven p.m.

1927 CHEVROLET SEDAN. EXCELLENT condition, including Tires. Phone 6493 between 5 and 7.

34 CHEV. PRIVATELY OWNED. PHONE 9710 between 8 mornings and 7 evenings.

CHEVROLET 40 COACH, GRAY. EXcellent condition. New Tires. Guaranteed 5000 miles. Best cash offer. Box 112 Examiner.

TO RENT

11x Apartments To Rent 11x

LOWER APARTMENT, FIREPLACE. Heated. Adults, $29.00. 236 Burnham Apt. 2.

SEMI-APARTMENT. 168 ANTRIM. DIAL 4503.

SEPTEMBER, HEATED BACHELOR Apartment. Private entrance, fireplace also two large rooms, bath, and kitchen. All private, continuous hot water. Central. 34 McDonnel.

11xx Houses To Rent 11xx

FURNISHED FRONT BEDROOM. TWO gentlemen. Breakfast optional. 548 Harvey

HOUSE TO RENT OR SELL, PREFERably to sell. Outside city. Dial 7002.

12 Rooms 12

2 OR 3 UNFURNISHED HEATED Rooms. Bath. Central. 191 Dublin.

TWO UNFURNISHED ROOMS. 234 Murray at Aylmer after 7.

GOOD ROOM AND BOARD FOR GENtleman. Clean and quiet. Five minutes walk to C. G. E. Apply 183 Stewart Street.

FURNISHED ROOM. CENTRAL. 228 Sherbrooke.

TO RENT

12 Rooms 12

ROOMERS. 568 AYLMER. PHONE 7251.

LARGE FRONT DOWNSTAIRS BEDroom, suitable for two. Central. 558 Aylmer.

BRIGHT FURNISHED BEDROOM Suitable for one or two people. Phone 3071.

THREE UNFURNISHED ROOMS. 634 Union

13 Cottages for Rent or Sale 13

LOG COTTAGE. FIREPLACE FOR rent. Lake Chemong. Phone 7032

ATTRACTIVE COTTAGE LOWER KAwartha Lights. Boat. Rent reasonable. Immediate possession. Phone 5211.

13 Cottages for Rent or Sale 13

KAWARTHA PARK COTTAGE. BOAT. $15.00 weekly. Immediate possession. Telepnone 7483.

FOR RENT, PARTLY FURNISHED COTtage below Braundport. Available August 28th. Dial 5012.

COTTAGE, CHEMONG PARK TO RENT. Furnished. Garage. Electricity. Phone 6985.

COTTAGE AT CHEMONG PARK FOR rent balance of season or any portion. Phone 5186. Box 101 Examiner.

14 Summer Resorts 14

THE BALTIMORE HOTEL
(Cobourg's Summer Home)
Located at the waters edge near Cobourg's famous beaches. Sports aplenty. Food that is different. Friendly atmosphere. Moonlight excursions. Everything for your enjoyment. A millionaire's holiday at a workingman's rate. Phone or write for reservations for a day, a week-end or a week.
PHONE 632, COBOURG
WALTER MACKIE, Proprietor.

WANTED

15 Miscellaneous 15

USED SEWING MACHINE. MUST BE in good condition. Phone 7432.

3, 4 ROOMED APARTMENT, FURNISHed. Heated. Two adults. Charlotte, Park district. 382 Aylmer.

BY SEPTEMBER 1st THREE OR FOUR Roomed Heated Apartment, from $25 to $35 per month for young couple. Telephone 6242 after 6 p m.

ONE USED LAWN MOWER IN GOOD condition with 16 or 18 inch blade. Phone 5237.

BY SEPTEMBER 1st, THREE UNFURnished Rooms for young couple. Phone 4555.

GIRLS BICYCLE WANTED. DIAL 9047.

TEACHER IN WEST END SCHOOL REquires house, apartment, duplex or flat for September 1st. Box 114 Examiner.

FOR RENT, HOUSE IN EAST CITY AT once or in the next two months. Apply to 219 Roger Street or Phone 3124.

TWO HEATED UNFURNISHED ROOMS in West End for business man. Box 105 Examiner.

USED PIANO, REASONABLE. PHONE 6449 evenings.

BED-SITTING ROOM, NEAR C. G. E. 167 Prince.

LIVE POUTRY, MARKET PRICE. M. Katz, 6823. 560 Homewood.

RELIABLE COUPLE WANT SMALL House or large Lower Apartment—by September 1st. Box 102 Examiner.

TWIN STROLLER, DIAL 4325.

LIVE POULTRY WANTED — MARKET Prices. A Lantin. Telephone 6297.

STOVES, FURNITURE. ALF HUDSON, Lakefield. Telephone 65.

STOVES AND FURNITURE WANTED Telephone 4115, Nights 6294.

LIVE POULTRY — PAY HIGHEST Prices. Florence, 6823. 560 Homewood

POULTRY AND FEATHER TICKS PAY Highest Prices. M. Glahman. Dial 8298

IRON, RAGS, FEATHERS, BOTTLES. Paper. Petersiel, Bethune and Hunter. Telephone 9403.

HIGHEST PRICES PAID FOR RAGS, Paper, Iron, and Metals. J. Burfield Dial 8368.

17 Help Wanted Male or Female 17

COOK WANTED. APPLY DIETITIAN Nicholl's Hospital.

YOUR OPPORTUNITY
Civil Service Examinations are announced for positions as Clerk Grade 1 and Grade 2. Application forms to be filed in Ottawa by August 17, 1942. Age limit 16-60. Information and booklet free. M. C. C. Schools Ltd., Toronto 10. Oldest in Canada. No Agents.

WANTED
MALE OR FEMALE
SHOE CLERKS
Capable of taking over management of our various outside stores. Two opportunities for Managers now open in Brockville and Woodstock.
Apply in person to
R. NEILL LTD.
Head Office:
350-354 GEORGE STREET
PETERBOROUGH

18 Help Wanted, Female 18

HOUSEKEEPER FOR MOTHERLESS Catholic Farm Home. Reasonable remuneration. Apply Thomas Behan, Cobourg

MAID FOR KITCHEN WORK. APPLY to Dietitian Nicholl's Hospital.

GIRL OR WOMAN, MORNINGS. SMALL Apartment, light housework. Box 111 Examiner

DEPENDABLE GIRL TO MIND CHILD. 889 Park North.

WAITRESS WANTED. APPLY IN PERson, Payne's Grill.

WANTED

18 Help Wanted, Female 18

GIRL TO ASSIST WITH HOUSEWORK. From country preferred. 813 Water St.

GIRL OR WOMAN AS MAID TO DO plain cooking. Good wages. Phone 6861 or 317 Boswell Avenue.

19 Help Wanted, Male 19

EXPERIENCED GENERAL BLACKsmith or apprentice. Apply A. Whibbs and Son, Indian River Repair Shop.

WAR VETERAN FOR PLEASANT light work. Man and wife preferably without children. Will receive free home, heat, light and salary. Apply Box 122 Examiner.

FIRST CLASS BARBER. MILITARY exempt. Immediately. Steady to right man. Roy Orde, 249 Reid Street.

FARM HAND. MILITARY EXEMPT. State yearly wages to Box 104 Examiner.

MAN TO SELL ADVERTISING ON Daily paper. Apply Box 58 Examiner

MEN TO CUT WOOD BY CORD. CABIN on property. Apply Rork Ferguson, Norwood.

20 Employment Wanted 20

GIRL DESIRES PART TIME POSITION. Shorthand, Typing and Bookkeeping experience. Box 113 Examiner.

21 Boarders Wanted 21

GIRLS OR MEN BOARDERS. PHONE 4314.

TWO YOUNG LADIES TO SHARE Room. Board and laundry. Refined home. Apply 372 George Street South.

ROOM, REFINED COUPLE. 241 STEWart Street.

3 GIRL BOARDERS. ONE DOUBLE. One single room. All conveniences. Laundry included, 10 minutes Westclox and Quaker. Phone 8280.

GIRL BOARDERS, 432 GEORGE SOUTH

ROOM AND BOARD FOR GIRLS. PRIvate home. Home privileges. 492 Bonaccord, off Park Street, North.

ONE GENTLEMAN BOARDER. CLOSE to Quaker or Westclock. Phone 8317.

TWO MEN TO SHARE FURNISHED Room. 7 Minute walk from C. G. E. Dial 8006.

BEDROOM. ONE OR TWO GENTLEMEN Board optional. 510 Water Street.

BOARD AND ROOM. 342 CHARLOTTE Street.

GENTLEMAN BOARDERS. 268 AYLMER.

BOARDERS. DIAL 8576.

PRIVATE HOME. DIAL 8514.

CLASSIFIED ADS BRING QUICK RESULTS

WHO CAN DO IT

22b Painters & Decorators 22b

EFFICIENT SMART STYLING FOR Home Decoration, inside and out. Telephone 4931.

EFFICIENT, SMART STYLING
for
HOME DECORATION
Interior and Exterior
"Elastica Quality Goods"
Telephone 9922 336 George Street
HAROLD COLEMAN

COLEMAN BROTHERS DECORATE with Confidence. Telephone 4485. 447 George Street (North of Brock).

22f Miscellaneous 22f

DUSTLESS FLOOR SANDING, FLOORS Laid and Refinished. Decorating. William Higgins. Dial 8887.

TRACTOR CUSTOM. C. McINROY. Telephone 4511.

DUSTLESS FLOOR SANDING, CHAMberlain Weatherstripping and Caulking. J. H. Vance, 773 Aylmer. 7835.

CHIMNEYS CLEANED. FURNACES Vacuumed. Telephone 3962.

SEE
S. BEBEE
CONCRETE CONTRACTOR
for
Foundations, Walks, Floors
Anything in Concrete.
Forty Years in Business in this City.
All Estimates Free.
DIAL 5462 - 122 HILIARD STREET

22f Miscellaneous 22f

TRACTOR GASOLINE 16½c
Tax Extra.
Your Oil and Grease Requirements at the Lowest Prices
REPAIRS
WASHING MACHINES, REFRIGERATORS
TIRES, CARS
Save your Tires. A slight Repair may mean months of extra Service. Guaranteed Work.
DAWSON'S SERVICE STATION
Corner of REID & McDONNEL
Telephone 4754

22g Plumbing and Heating 22g

PLUMBING AND HEATING — INSTALlation and Repairs. J. J. Carter, 177 Antrim. Telephone 8242.

LOST

SOLDIER'S DARK BROWN WALLET containing sum of money; vicinty Hunter, Chamber and Brock. Finder please phone 9838. Reward

BLUE OILSKIN UMBRELLA. SATURnight. Finder please leave at Woolworth Office.

COLLIE PUP ANSWERS TO NAME OF Skippy. August 3. Telephone 6838

SMALL YEARLING STEER, RED, SOME White. West of City. Please phone Lowes 4738

MAN'S WRIST WATCH. VICINITY Riverside Park, Monday. Johnnie Godfrey. Phone 8660.

WIRE HAIRED TERRIER, FEMALE. White and black, tan about head. Name Buddy. Dial 7127.

FOUND

MAN'S WRIST WATCH, CORNER OF Edinburgh and George, Sunday afternoon. 658 George.

LOANS

You Can Get A $100 Loan for $7 10
(TOTAL COST)
Repay in 6 monthly Payments $17 85 Each

Cash Loan You Get	Choose a monthly payment plan 6 Pmts	10 Pmts	12 Pmts	15
$ 25	$ 4.46	$ 2.78	$ 2.36	
50	8.93	5.57	4.73	
75	13.39	8.35	7.09	
100	17.85	11.13	9.46	$ 7.78
125	22.32	13.92	11.82	9.73
150	26.78	16.70	14.18	11.67
200	35.71	22.27	18.91	15.57
300	53.56	33.40	28.37	23.35
500	89.26	55.66	47.28	38.91

Just come in, phone or write us. $20 to $500 loans made on your own signature. No endorsers. Others not notified. Fair treatment in case of sickness or unemployment. Quick service. Payments include charges of 2% monthly as authorized by the Small Loans Act 1939. No obligation if you do not borrow.

Household Finance
Corporation of Canada
Second Floor, Lansfield Block
177 Charlotte St., Opp Loblaws
M E Holt, Manager Phone 5841

233 WAYS TO GET A LOAN AT CAMPBELL'S

You have your choice of 233 amounts and terms at Campbell's now—one of which is sure to fit your needs. You choose one of these securities—car or furniture, or borrow with co-signers. Loans are quick and confidential, fuss-free and friendly. Campbell's is an all-Canadian company using Canadian capital. Their high standards have been proved by over 50,000 satisfied customers.

Campbell Finance Corporation, Ltd
Subsidiary of Industrial Acceptance Corporation Ltd
169 Charlotte Street
(Above A & P Store) Phone 3520

Lawn Bowling

By HERB MARTIN

One of the smartest pieces of legislation adopted and put into force by the games committee was that of setting aside three nights for the playing of the single competition. Starting with an entry of 144 bowlers, in three evenings this was whittled down to 8 and these will be called to play in a few days. Up until last year this was more or less of a hit and miss competition, and it ran on and on and usually finished up when the fall has set in. It has been said that when you want a job done thoroughly go to a busy man, and this applies to lawn bowling as well, as anything else.

To Benny Chesler goes the credit of putting over this competition; he was appointed convener by the games committee and the results speak for themselves. He sure was the right man in the right spot at the right time.

To-night will be Open night. Do as you like, play what you like and with whom you like. In other words, do as you please.

So far, we have only one entry for the men Globe and Mail doubles. The list closes Saturday evening.

Below we print the draw for tomorrow night. It is the last game of the present schedule.

Thursday Night's Games

F. Dearborn—C. Elliott.
Dr. C. Fulford—R. French.
C. Giroux—R. Hutchinson.
F. E. Kerr—M. Levine.
J. McDonald—P. Moore.
H. Martin—T. Ryan.
J. Sedgwick—J. Skinner.

Paying in the second round of the Provincial District No. 14 playoffs at Port Hope last night, our boys won the doubles and rinks competition. We had no entries in the singles. Who they play next, and when they play, at this moment we don't know, but we will likely know in a day or two.

Our club representatives were:

Rinks.—T. Doughty, Dr. H. Long, G. Coleman, Jr., G. Coleman, Sr.

Doubles.—H. Coleman, W. Jeffries.

Ladies Section

Mrs. McLean	Mrs. C. M. Scott
Mrs. W. Kay	Mrs. H. Darling
Mrs. R. Hendry	Mrs. W. Petrie
Mrs H. Staunton	Mrs. R. Dyer
Skip........13	Skip........10
Mrs. M. Loudon	Mrs. Cavanagh
Miss G. Patterson	Mrs. Ashby
Mrs. R. Hopkins	Mrs. J. Reid
Mrs. J. Baird	Mrs. L. Yeotes
Skip........ 7	Skip........12
Mrs. R. Payne	Mrs. W. Downer
Mrs. P. Sexsmith	Mrs. Snowden
Mrs. R. Crowe	Mrs. A. Heckman
Mrs. J. Coursey	Mrs. Hepburn
Skip........15	Skip........10
Mrs. L. Ackford	Mrs. B. McLean
Mrs. F. Mowry	Mrs. McWilliams
Mrs. Greenslade	Mrs. E. DeLong
Mrs. G. Coleman	Mrs. L. Bearne
Skip........13	Skip........15
Mrs. A. Sproates	Mrs. B. Padgett
Miss Sanderson	Miss Patterson
Mrs. W. Robson	Mrs. McDonald
Mrs. H. Graham	Miss L. Allen
Skip........ 8	Skip........ 9
Mrs. C. Mowry	Mrs. J. A. Gibbs
Mrs R. Burns	Mrs. P. Moore
Mrs. J. Cullen	Mrs. C. Renaud
Mrs. H. Beatty	Mrs. Heckman
Skip........15	Skip........12
Mrs. R. French	Mrs. A. Leach
Mrs. G. Nimmons	Mrs. R. Hendry
Miss E. Murphy	Mrs. A. Kingdon
Mrs. J. Kingsbury	Mrs. Martin
Skip........ 8	Skip........11

Canadian Sports

(Continued from Page 6)

taining its former glory; one (Hamilton) undecided.

The boxscore:

Vancouver—out; Playing Coach Greg Kabat in auxiliary war work with the Knights of Columbus.

Regina—out; Playing Coach Dean Griffing in a Prince Albert, Sask., war plant.

Winnipeg — in; Will operate a three-team league for six weeks, then select an all-star team to defend Blue Bombers' Dominion championship.

Toronto Argos—out; for no reason that the stubborn clubs haven't been able to overcome.

Toronto Balmy Beach—in; will benefit from Argos' folding, may became the favorite Toronto team before the scullers get back.

Toronto Oakwoods — out; This O.R.F.U. outfit scarcely rated senior classification.

Kitchener-Waterloo—out; financial strain too great.

Hamilton Wildcats — undecided; may wind up in league with Ottawa, Balmies, Montreal.

Ottawa Rough Riders—in; probably as strong as ever.

Montreal—in; perhaps with R.C.A.F. player help.

Incidentally:

Glad to see Dave Castilloux is willing to fight for his championships...Calgary's Al Lust should get first shot at the welter crown, Montreal's Johnny Greco the lightweight...Greco is 19 this week... One of the questions Jack Sharkey hes fired at him most often in interviews is: "which was the better fighter, Dempsey or Louis?"... Sharkey, only fighter who fought both, never commits himself...maybe he's waiting until both are so old the one he picks as the lesser fighter won't resent it too strenuously.

NOTICE

SALE OF VALUABLE FARM AND VILLAGE PROPERTIES TO CLOSE ESTATE

TENDERS will be received by the undersigned Solicitors until Noon, SATURDAY, 15TH AUGUST 1942, for the purchase of the following:

PARCEL (A)—

FARM PROPERTY: Farm and Buildings of the late RICHARD PROUSE, being Lot 3, Concession 14, and the Southwest Quarter of Lot 4, Concession 14, Township of Mariposa, Victoria County, containing in all 250 Acres more or less.

This Farm fronts on the 14th Concession of the Township of Mariposa, and erected thereon are a Two-Storey Brick Dwelling-House, bank-barn with cement stables, cement-floored pig-pens, litter carriers, silo, two never-failing wells and tower windmill. Lands adaptable to production of Stock, Grain, and Clover and are in good state of cultivation. Approximately 25 Acres of Bush.

Full possession could be arranged for late in Fall, with Fall plow leave when desired.

PARCEL (B)—

BUSINESS PROPERTY: Valuable Solid Brick Building on Main Street, in Village of Cannington, containing Two Adjoining Stores, 56 x 56, separate basements, Four-Room and Six-Room Apartments, with bath, piped water throughout, adjoining Workshop, 36 x 52 to rear, with cement floor, Three Rooms above, together with Vacant Lot 150 x 90 to rear. Ideal commercial location and also adaptable for industrial use.

Certified cheque for 5% of purchase price to accompany Tender on either Property, same to be returned if Tender not accepted. State terms for payment of balance.

Highest or any Tender on either Property not necessarily accepted.

DATED at Lindsay, this Seventeenth Day of July, 1942.

FROST & FROST,
Temple Bldg., Lindsay, Ont.,
Solicitors for Executors.

CITY OF PETERBOROUGH

Adjourned Sale of Lands For Arrears of Taxes

The Adjourned Sale of Lands in the City of Peterborough for Arrears of Taxes, has been further adjourned to Thursday, August 20, 1942, at the hour of Ten o'clock in the forenoon, in the City Council Chamber in the City of Peterborough.

Public Notice is hereby given that if the price offered for any of the lands at the Adjourned Sale is less than the amount due for Arrears of Taxes and Costs (in addition to the cost of this advertisement) or if no price is offered, it is the intention of the City to purchase such of the lands as may be deemed advisable, and in the interest of the City.

M. E. SHAVER,
Treasurer.

Treasurer's Office,
August 12, 1942.

PROFESSIONAL

44 Lawyers 44

P. D. SCOLLARD, Barrister, Solicitor, Bank of Toronto Building. Telephone 9939

JOHN A. BRADSHAW — Barrister and Solicitor. 360 Water. Telephone 9884.

JOHN O. WELDON—Barrister, Solicitor, Notary. 355 George. Telephone 9230.

HON. G. N. GORDON, K.C.
Law Office, 395-397 George Street.
Telephone 3577.

PECK, KERR & McELDERRY — Barristers, Solicitors. Money to Loan. Offices: 415-417 Water Street. Telephone 4681. E. A. Peck, K.C., F. D. Kerr, K.C., V. J. McElderry, K.C., Walter H. Howell.

JACOB LOW — Barrister, etc. Mortgage Loans. Suite 1-2, 435 George Street (over Toronto Savings and Loan Co.) Telephone 7423. Nights 6214

ELLIOTT, PHILP & CHANDLER—Barristers, etc. Money to Loan. Offices: Kresge Building. Telephone 6673. A. L. Elliott, K.C., M.P.P., W. R. Philp, B.A., R. J. Chandler, B.A.

W. B. GORDON
Barrister, Solicitor
395 George Street.
Telephone 3577

Dentists

DR. CLIFF McKEE, KRESGE BUILDing. Open Evenings, except Wednesday and Saturday. Office 9734. Residence 4585.

Chiropractors

GEORGE T. SHARPE, D. C., CHIROpractor, Electro Therapist. 177 Charlotte (Opposite Loblaw's). 9010.

Foot Specialist

H. ROBESON, 203 CHARLOTTE STREET All Foot, Leg and Knee Trouble. "Associate of Wade's." Telephone 7875.

AUCTION SALES

GIGANTIC BIG SALE, MILES AUCTION Room, 211 Hunter, Wednesday, August 12. Chesterfield Suite, car tent, dining room suites, chairs, tables, beds, springs, mattresses, writing desks, dressers, hall rack, dishes, etc.

AUCTION SALE, HOUSEHOLD FURNIture, etc. The estate of the late Sophia Elizabeth Davidson on Thursday, Aug. 20th at 1.30 p.m. at her late residence 634 Gilmour Street, Peterborough. Entire furnishings including bedding, furnishings, dishes, etc. Hancock Auctioneer. Phone 5021.

Puzzle Rubber

PHILADELPHIA, Aug. 12 (AP)—Don't all shout at once, but W. C. Caley, a hair-curler manufacturer, has 28,000 pounds of rubber he doesn't know what to do with. It's been processed into a form known as "scorched" rubber. The army can't use it, the wholesaler won't take it back, and scrap dealers can't pay him what it's worth.

The moon's temperature ranges from 265 degrees above to 196 degrees below bero Fahrenheit.

DAILY CROSSWORD

ACROSS
1. Commemorative disk
6. Biting
11. Choicest group
12. American explorer
13. Winged
14. Summon forth
15. Member of German party
16. Tortoise
17. States of insensibility
21. Resinous substance
24. Wander about idly
25. Pinaceous tree
28. Harangued
30. Foundation
31. Lessens in value
33. City in Indiana
34. Stick to
35. High priest
36. Simian
37. Clique
38. Jewish month
40. Dexterous
43. Eager
47. Record book
49. Part of ship
50. Existent
51. Open to view
52. Mothers (pl.)
53. Czecho-slovakian president

DOWN
1. Ill-tempered
2. Feminine name
3. Portuguese explorer
4. Garret
5. Shelter
6. Short for Abraham
7. Inlets
8. Chamber
9. Covered with ink
10. Feat
18. S-shaped molding
19. Reckless people
20. Advertisement
21. To place
22. Pertaining to space
23. Island in Bay of Naples
25. Destinies
26. French river
27. Set again
29. Attempt
30. Exclamation
32. Notion
36. Sloth
38. Courage
39. Artless
40. Biblical character
41. Fluid of the liver
42. Den of wild beast
44. Secluded valley
45. Mythical monster
46. Obtains
48. Affirmative reply
49. Short haircut

Yesterday's Answer

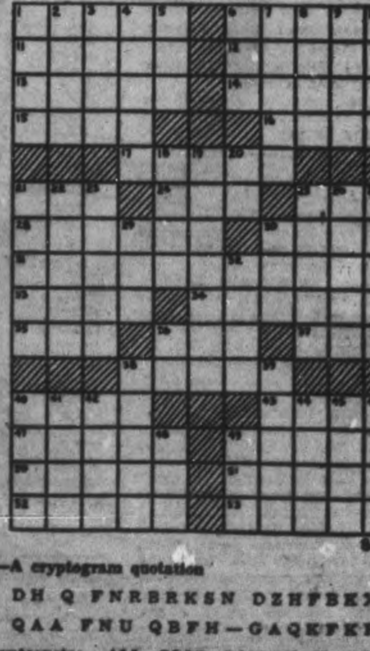

8-12

CRYPTOQUOTE—A cryptogram quotation

GRJUBFP DH Q FNRBRKSN DZHFBKX-FBUHH DZ QAA FNU QBFH—GAQKFKH.

Yesterday's Cryptoquote: ALL GOOD POETRY IS THE SPONTANEOUS OVERFLOW OF POWERFUL FEELINGS—WORDSWORTH.

Distributed by King Features Syndicate, Inc.

ROOM AND BOARD

—By Gene Ahern

SCOTT'S SCRAP BOOK

—By R. J. Scott

Home Service

Plenty of Funny Games Make Party a Success

No One's Bored At This Party!

The Conga Line? Nope, it's a "Bucking Bronco," at the gayest, craziest party in town!

If you yearn to throw a delirious, wonderful party, rely on "Bucking Bronco" to start guests off in the right spirit.

For each bronco, five people line up, each clasping the waist of the one in front. The "cowboy," the sixth player, tries to ride the bronco by clasping the waist of the last one in the line. Of course, the bronco — merrily plunging and whirling—tries to prevent him.

Your guests are now in a perfect mood to appreciate any good game you have up your sleeve — like Card-Toss fortunes, which are fun and romantic, too.

Cut ten cards from heavy cardboard and write a fortune word on each—Love, Marriage, Money, and so on. Each player stands behind a chair (but not touching it!) and tries to pitch the cards into a hat on the floor in front of the chair. The cards that get in determine his fortune for the next 12 months!

Our 32-page booklet, a storehouse of hilarious party games (some nice quiet ones, too!), can give you the reputation of most versatile hostess in town. Has icebreakers, pen and pencil games, fortune stunts, many more.

For you copy of "Party Games for All Occasions" send 15 cents in coins or stamps to the Peterborough Examiner Home Service. Be sure to write plainly your name, address, and the name of booklet.

BARCLAY ON BRIDGE

WRITTEN FOR THE EXAMINER

By SHEPARD BARCLAY

"The Authority on Authorities"

NICKELS COUNT, TOO

PRETTY SOUND tables are known by almost all fair players for estimating the value of their aces, kings and queens, including combinations of them. When they have to count smaller cards, such as jacks, tens and nines, they are often lost. They put no more value on a ten than on a deuce. Yet how often all of us have seen the jack, queen, king and ace fall one the first trick of a suit, making the 10 tops for the second round trick, in the position ordinarily occupied theoretically by the king.

	♠ K 10 4 ♥ A K 5 4 ♦ 10 9 8 ♣ J 10 3	
♠ A 9 7 ♥ Q 8 2 ♦ K 6 2 ♣ 9 7 6 2	N W E S	♠ J 8 2 ♥ J 10 3 ♦ 7 5 3 ♣ A K 8 4
	♠ Q 6 5 3 ♥ 9 7 6 ♦ A Q J 4 ♣ Q 5	

(Dealer: North. North-South vulnerable.)

North	East	South	West
1♣	Pass	1♦	Pass
1♥	Pass	1 NT	

That deal was passed out at more tables than it was bid, in a group of social duplicate players at the Skytop club in Pennsylvania. In the three cases where North opened the bidding, his side got a plus score. One pair arrived at 1-No Trump as shown, making it, one got into 2-Diamonds and made it, and one tempted the opponents to get their feet wet at 2-Clubs, which was beaten two tricks. The main point is that, where North decided to bid, his side profited thereby, and where he decided not to bid, his side suffered.

Most players of either duplicate or rubber contract have learned that they need about two and a half high card tricks to make an opening bid on a deal containing fair distribution, but should have at least three when they have no length anywhere except in one four-card suit. Their tables to measure those amounts, however, do not usually reach down very far into the deck to include cards like guarded jacks, tens and nines.

Just notice the pile of nice intermediate cards in that North hand. It has only two and a half tricks as most honors are generally counted, but in place of an additional king, it has a 10 under K in spades, a potentially useful 10-9-8 in diamonds and a possibly important value in the J-10. Adding these up is like counting your nickels when you want to determine the amount of money in your pocket. Their presence should cause you to bid.

* * *

Tomorrow's Problem

	♠ K 9 4 ♥ A J 6 ♦ 9 8 6 5 3 ♣ 7 3	
♠ A 7 3 ♥ 7 ♦ A J 10 2 ♣ A Q 8 5 2	N W E S	♠ Q J 5 ♥ K 9 8 ♦ 7 4 ♣ K 10 9 6 4
	♠ 10 8 6 2 ♥ Q 10 5 4 3 2 ♦ K Q ♣ J	

(Dealer: North. Both sides vulnerable.)

If South leads the heart 4 against East's 3-No Trumps on this deal, what card should North play, and why?

Distributed by King Features Syndicate, Inc.

Slash For The Mayor

NIAGARA FALLS, Ont., August 11—(CP) — Mayor John Inglis wonders if all the other Canadian mayors are in the same fix he is. Originally he was issued a C-2 gasoline ration card which was not enough. Now he's got an A-1 card, which is the lowest.

CANADA CLUB'S GIFT

LONDON—(CP).—The Canada Club has presented Westminster Abbey a Persian carpet for the altar in the nave as a mark of appreciation for the service in the Abbey to commemorate the 75th year of Confederation.

LI'L ABNER

—By Al Capp

HENRY

—By Carl Anderson

DONALD DUCK

—By Walt Disney

BLONDIE

—By Chic Young

MUGGS AND SKEETER

—By Wally Bishop

BRICK BRADFORD

—By William Ritt and Clarence Gray

TILLIE THE TOILER

—By Russ Westover

Institute Holds Grandmother's Day Program

HAVELOCK, Aug. 12 (ENS). — A Grandmothers' Day program was featured on Monday at the Women's Institute meeting is the Town Hall.

Mrs. Annie Anderson gave a reading "Bushel for Bushel" and also a short poem "Grandma's Heaven." A humorous reading entitled "Married for Love" was given by Mrs. Robert Jones. Prizes were given to the grandmother having the most grandchildren and the one having the fewest. Mrs. William Cole, a guest from Toronto, received the prize for the most, having 7, and Mrs. Arthur McMullen had only three grandchildren.

Roll Call was answered by all present, by naming "Something our Grandmothers missed," and made the members feel that this present generation has a great deal to be thankful for. Mrs. Price gave a reading, entitled "No Sects in Heaven."

During the business session a communication was recieved from the Department giving the dates for the Project "Uses of Whole Wheat," to be held in the Department of Agriculture office, Peterborough, September 24 and October 29, and Mrs. R. McCutcheon and Mrs. William Woodbeck were appointed local leaders. The Junior Home Making Club for girls from 16 to 26 have as their project, "Being well dressed and well groomed," but a leader could not be found, so it was laid over until the next meeting.

The next meeting will be held on September 14, and will be a legislation program, with Mrs. Woodbeck arranging same, and Mrs. F. McKay refreshment convener. There will be a display of decorated salads which are to be served for the luncheon.

Refreshments were served under the convenership of Mrs. George Chiles.

St. Mark's Guild Needs War Workers

WARSAW, Aug. 12.—(ENS)—St. Mark's Guild held their August meeting at the home of Mrs. William Davis. The usual routine business was carried out and plans were made for more help for the war work. The mystery jar was won by Mrs. W. Davis. The September meeting will be at the home of Mrs. Robert Tighe.

This group of women, although a small membership, have already made several quilts and two complete layettes and donated them to the war work.

Personals

Weekend guests in the village were: Mr. and Mrs. William Hawthorne and Doreen Lakefield with Mr. and Mrs. Donald Davis.

Mr. and Mrs. Gordon Bowen, Whitby, with Mr. and Mrs. Roland Macauley.

Mr. Charles Graham at Mrs. and Mrs. John Morgan's.

Mr. and Mrs. Ivan Payne, Toronto, Mr. and Mrs. Lloyd Hardy and Mr. Everett Payne, Peterborough, Mr. George Payne, Greenhurst, Mr. and Mrs. Clarence Payne and Carl, Warsaw, were guests of Mr. and Mrs. Royand Payne.

Miss Lila Burgess, Norwood and Mrs. Herb Cochrane, Rockcroft, guests of Mr. and Mrs. Milton Drain.

Mrs. George Weller was in Toronto Friday and Saturday attending a committee meeting of Central Ontario Women's Institutes, when arrangements were made for the fall convention to be held at the Royal York on November 4-5-6.

Miss Dorothy Payne, Peterborough spent Sunday with her parents, Mr. and Mrs. Arthur Payne.

Dad Misses Operation

PHILADELPHIA, Aug. 12.—(AP).—Sitting up in bed with her dolls, four-year-old Sharon Bell agreed with daddy to-day it was too bad he came all the way from Vancouver, B.C., only to miss her operation by two hours.

Last night Dr. C. L. Jackson of Temple University Hospital's bronchoscopic clinic removed from Sharon't throat a tiny metal key—the kind used to open tin cans. Doctors have promised that Sharon can head home again in about a week.

Italian Sub Lost

ROME (from Italian broadcasts), Aug. 12—(AP).—The Italian high command announced today that an Italian submarine had failed to return to its base.

Havelock News

Mr. Carleton Longmuir has returned after spending the past two weeks at Boys Camp at Kawartha situated north of Young's Point.

Mr. and Mrs. Herb Lang and children South Bend, Indiana, U. S. A., are visiting at the home of Mr. and Mrs. W. Rice.

Miss Edna Rodgers, Reg. N. Toronto, is spending her vacation with her parents, Mr. and Mrs. Fred Rodgers.

Mr. and Mrs. Clare Price spent the week-end with Mr. and Mrs. Herbert O. Metcalfe, Aylmer, Que.

Mrs. Norman Graham returned on Saturday from spending two weeks with her friend Mrs. J. Lane Orillia.

Mr. Bruce Jones, St. Catherines is spending his holidays with his mother, Mrs. Robert Jones.

Mrs. Ray Peters, Misses Margaret Anderson and Ruth Peters left Monday to pick fruit in the Grismb' district.

Children Stage Fairmount WMS Program

FAIRMOUNT, Aug. 12—(ENS).—The August meeting of the W.M.S. was held in the Howden Memorial Hall and being the children's meeting there was a large attendance.

Rev. J. F. Everson read the scripture lesson and lead in prayer. Mrs. C. W. Seymour was in charge of the following program put on by the children: A Missionary play, "Family Gathering," Donald McIndoo (English), Doris Fair (Papuan), Jack Whitnell (African), Shirley McArthur (Canadian), Myrtle Graham (Chinese), Marie Hooton (Eskimo), Marie Ballantyne (Indian), Margaret Earle (Japanese), Bobbie Seymour (Red Indian); instrumental, Eleanor Bowles; recitation, Myrna Seymour; recitation and solo, Myrtle Graham; hymn, Jesus Bids Us Shine; recitation, Margaret Earle; The Missionary Box, Katharine Earle, Margaret Hooton, Alan Johnston, Marie Hooton, Bettie McIndoo; recitation, Jean Seymour; solo, Lila Seymour; recitation, Allan Johnston; solo, Shirley McArthur, accompanied by Myrna Seymour; recitation, Hazel McIntosh; piano solo, Myrna Seymour; recitation, Marie Ballantyne.

The meeting was closed with prayer by Marion Seymour. The children played games on the lawn after which lunch was served by all the ladies.

Harwood News

The Women's Institute held a dance for the Red Cross in Burrison's Od Homestead Pavilion on Friday night, with a large crowd attending. Mrs. Victor McMann won a birthday prize and Mrs. Garnet Isaac and Mr. Cedric Spears won a spot dance. Mr. Burrison give his pavilion free for this Red Cross work.

Mr. Robert Bell left last week for Galt, where he is taking an 18-week course in the R.C.A.F.

Miss Catherine Blastorah, Toronto, spent the week-end at her home here.

There will be no service in Bethesda United Church next Sunday.

Padre Gower of Edmonton, Alberta, and Dick Howard of Dundas, both of whom are now stationed at the Trenton airport, were guests on Sunday of Mr. and Mrs. J. W. Cowper.

Mr. and Mrs. Arthur Lawton, Mrs. E. T. Shearer, Mr. and Mrs. J. N. Rosevear, Miss Ina Rosevear and Miss Ina Dennison were guests at the Grant-Aldridge wedding in Gore's Landing Anglican Church on Wednesday.

Mrs. Flora Chapman returned home from Cobourg General Hospital last week, where she has been for the past month. She is much improved in health.

Mr. and Mrs. Percy Bradbury of Cobourg and AC2 Ernest Berry, R.C.A.F., Belleville, were guests on Sunday of Mr. and Mrs. R. E. Drope.

Miss Barbara Black of Toronto spent the past two weeks with Mr. and Mrs. Glen Hogg. Barbara has spent her vacation for three years here through the United Church.

Miss Alice Wellwood, Cobourg, spent a few days with her brother, Mr. and Mrs. Russell Wellwood.

Mr. and Mrs. Wallace Bell and Reta attended decoration service at the Union Cemetery, Cobourg, on Sunday.

Betty Maclean of Toronto is visiting her cousins Lettise, Shirley and Paulin Drope.

Six Saboteurs Electrocuted At Washington

Two medical corps ambulances, containing the bodies of the six Nazi saboteurs, are shown as they leave the district jail in Washington. The six spies were put to death in the electric chair while an armed military guard stood outside the jail.

War Printers, Publishers To Handle Own Salvation

GRAND RAPIDS, Mich., Aug. 12—(AP).—The printing and publishing industry was warned yesterday that it must prepare "cheerfully to grup out its own salvation amidst the shortages of labor and materials that appear all too close."

The warning was given by E. W. Palmer, deputy chief of the War Production Board's printing and publishing branch, in a speech to the convention of the International Association of Printing House Craftsmen here.

Palmer gave this summarized picture of the materials situation confronting the industry:—

"Inks are comparatively few at the moment; some chemicals are in the critical stage, others fairly easy; rubber is critical, shellac has been put under curtailment control; silver nitrate is definitely tight; nitric acid, of which the newspaper industry uses some 9,000,000 pounds a year, has not appeared on the critical list as yet; adhesives are becoming somewhat more difficult to obtain in large quantities."

Palmer said printers should conserve stitching wire in every way. Newspaper, if possible, should find a substitute for the iron wire in tying bundles for delivery. Only a "bare subsistence tonnage" of stitching wire will be available as long as the present iron and steel shortage continues, he predicted.

Pot Luck Supper Enjoyable Event At Millbrook

MILLBROOK, Aug. 12—(ENS).—An enjoyable event of Friday, beginning at 6.15 p.m., was the pot luck supper held on the wide, well-shaded lawn of Mr. Percy Stinson's residence, Centre street, under the auspices of the Women's Association of St. Andrew's church. The hostesses for the occasion were, besides Mrs. Stinson, Mrs. P. I. Bentley, president of the W.A., and Mrs. W. J. Armstrong; Assisting with the service of the more than seventy-five guests were Mrs. F. L. Edworthy and Mrs. Mary Weatherup.

Mr. Stinson joined his wife and the other hostesses in welcoming the incoming guests, and the Association will benefit by over twenty dollars from the undertaking.

Miss Patsy Richards of Toronto is holidaying with her parents, Mr. and Mrs. E. C. Richards.

Mr. and Mrs. J. A. Brown, Mrs. J. J. Crown, of Reaboro, Miss Evelyn Robinson of Peterborough, and Miss E. L. Hetherington have returned home after visiting at Gravenhurst, with Mr. and Mrs. Sherin Crown and Miss Elva Crown. Miss Hetherington and Miss Robinson took in the cruise on the Sagano to Elgin House, while in Muskoka.

Melville Ball's many friends are glad to know that he is able to be out again after a serious attack of what apparently was ptomaine poisoning. The cause of the attack has not yet been determined.

Miss Helen Bannister, of Peterborough, is the guest of her sister, Mrs. W. R. Howard. Captain Howard was home over the week-end, arriving from Kingston on Friday evening.

Rev. A. L. and Teddy Sisco were guests of Dr. H. A. and Miss B. M. Turner at their summer home near Crow's Landing, Stoney Lake, for the early part of this week. Mrs. Sisco is visiting at the home of her parents, Mr. and Mrs. Trevor, Mansonville, Quebec.

Miss Lila Whyte, of the Pendrie firm, is on her two weeks' summer vacation at present, and has been at points in Haliburton county. Mr. and Mrs. A. R. Payne returned from their vacation at Wasaga Beach at the week-end.

Mr. and Mrs. H. A. Kerr and son, Donald, are leaving Saturday morning for a three weeks' holiday at Wasaga Beach and other points north. Donald is taking his military training at present at Hamilton.

In fairly good health, considering his advanced age, Mr. C. W. Weatherilt celebrated his 96th birthday on Wednesday; he is staying in the village at the home of Mrs. L. J. Morton, and may be seen almost any fine day, taking a walk along Tupper and King streets. Mr. Weatherilt was born in 1846 and can recall many items of historic interest in connection with the development of the country through his long lifetime.

Miss Bryar Edmunds, of the Bank of Montreal staff, Peterborough, has been holidaying with her mother, Mrs. Ross Edmunds. LAC Reg. Edmunds, who was also home, is now continuing his training at St. Eugene, Quebec.

Young's Point News

Mrs. Michael Traynor of Deer Bay and her family of eleven sons and daughters, also grandchidren, held a family reunion at Mrs. Traynor's home on Sunday, in honor of her son Percy and his bride, who are home on a two weeks' leave. Percy Traynor, who is on active service with the R.C.A.F. is stationed at Paulson, Manitoba.

Miss F. Partridge of Guelph and Miss S. Walsh of Young's Point were ties on the quilt, given as special prize at the social evening of St. Aidan's Church last Thursday evening in their parish hall. Miss Walsh winning the draw.

Pte. Ormond Davis of Cornwall was remembered by his family and relatives at the home of Mr. and Mrs. Ed. Crapp on Sunday. Pte Davis was presented with a money belt and money from those attending the family get-together.

Rev. A. and Mrs. Arthur of Toronto spent a few days last week with Rev. E. C. and Mrs. Moore at their cottage here.

L.-Cpl. Joseph Parbery and Pte. Albert Cummings, both of Barriefield, spent their week-end leave with their parents, Mr. and Mrs. A. Parbery and M. Cummings.

Miss Dorothy Northey spent last week visiting with Mr. and Mrs. G. Northey at Lakefield.

Mr. and Mrs. Ivan Eggleston, Mrs. D. Payne and daughter, Betty, of Lindsay visited with Mr. and Mrs. W. Hockaday recently.

Mr. and Mrs. R. Nicholson, Sr. of Sebright and Mr. and Mrs. Roy Nilcholson and family of Toronto spent Sunday with Mr. and Mrs. R. Nicholson.

Mrs. J. Sullivan and Mrs. R. Conway of Detroit are visiting with Mr. and Mrs. W. Brooks.

Mrs. T. J. Donnelly, who has been visiting with friends here, has returned to her home in Rochester, Miss Helen Brooks returning with her for part of her vacation.

Mr. and Mrs. Roy Lytle of Lindsay visited with Mrs. Godfrey and family over the weekend.

Mrs. H. Bell and son, Eldred, of Lakefield are visiting at the home of her father, Mr. W. Lane.

Mr. Jack Sixbey and Mr. Gerard Forman of Rochester are guests of their aunt and uncle, Mr. and Mrs. E. Johnston.

Mr. and Mrs. William Marr, Akron, Ohio; Mr. and Mrs. John Manderson, Monaca, Pa., and Mr. and Mrs. Ira Wallace of Rochester are holidaying at the Lakeview Hotel.

In a Mess

MILAN, Mich., Aug. 12.—(AP).—Max Stephan, 50 year old German born American traitor, sentenced to hang Nov. 13, has lost his bravado, and yesterday told his attorney:

"I'm in a hell of a mess."

"I never said," the rotund Stephan declared, "that I'd bet all the tea in China or anything else, that I wouldn't hang."

Stephan had shouted after his sentence that "Germany will not let me hang."

Racks For Bicycles

KITCHENER, Ont., Aug. 12. —(CP)—It was bound to come—complaints about parking of bicycles City theatre owners and the police have reached an agreement whereby racks will be provided for theatre goers travelling on bicycles. The trouble arose over parking of bikes on the sidewalks.

The Beaver's Son Decorated

Dr. Edouard Benes, LEFT, president of Czechoslovakia-in-Exile, shaking hands with Wing-Commander Max Aitken, son of Lord Beaverbrook, after Benes had bestowed the Czechoslovak War Cross, 1939, on him. Another recipient of the cross was Squadron-Leader J. A. F. MacLachlan, CENTRE, the one-armed night fighter who, with his flying partner, has accounted for 22 enemy aircraft.

DOES INDIGESTION WALLOP YOU BELOW THE BELT?

Help Your Forgotten "28" For The Kind Of Relief That Helps Make You Rarin' To Go

More than half of your digestion is done below the belt—in your 28 feet of bowels. So when indigestion strikes, try something that helps digestion in the stomach AND below the belt.

What you may need is Carter's Little Liver Pills to give needed help to that "forgotten 28 feet" of bowels.

Take one Carter's Little Liver Pill before and one after meals. Take them according to directions. They help wake up a larger flow of the 3 main digestive juices in your stomach AND bowels—help you digest what you have eaten in Nature's own way.

Then most folks get the kind of relief that makes you feel better from your head to your toes. Just be sure you get the genuine Carter's Little Liver Pills from your druggist.—25¢.

Ontario To Work Its Vast Onakawana Lignite Fields

COCHRANE, Aug. 12 (CP).—The Ontario Government will proceed immediately with the development of lignite deposits in the Onakawana lignite fields, 175 miles north of Cochrane, on the Temiskaming and Northern Ontario Railway, Premier Hepburn announced here yesterday.

The Premier made his announcement in the afternoon when he returned from a week-end trip to Moosonee with members of his Cabinet. The lignite supply at Onakawana is almost unlimited, the Premier said, with 100,000,000 tons already being blocked out and 8,500,000 tons readily accessible. Tests have demonstrated that the lignite has good burning qualities.

Mr. Hepburn said that the decision to proceed with the development—reached in consultation with Cabinet members who accompanied him on his trip—involved replacing plans announced some months ago for a minor development and a pilot plant with new plans calling for work to cost $250,000 and provision for a million-dollar development if circumstances warrant.

A separate branch of the Government will be set up to handle the lignite development and it will be responsible for pushing the project as rapidly as equipment can be obtained. Mr. Hepburn indicated that W. G. Nixon, M.P.P. for Temiskaming, and industrial commissioner for the T. & N.O., would head the department. The Ontario Government will give the new department every assistance in obtaining priority ratings from Dominion officials for equipment.

One factor in the decision to start the development was the shortage of fuel, said the Premier. With no natural gas available for domestic heating in Southern Ontario and with fuel oil rationed, there is a shortage of bituminous and anthracite coal for domestic needs. Some coal dealers are buying woodlots to relieve the situation.

While it is not expected that the lignite will be available for use in Southern Ontario, because of transportation problems, it will probably be used by the T. & N.O., whose operating tests with it have been "reasonably satisfactory" as well as by Northern Ontario industrial and domestic users.

The Premier added that because of the high moisture content of lignite, processing under steam pressure to improve burning quality and decrease bulk is essential. The development plans provide for construction of a processing plant in the field, using construction already under way and equipment previously obtained for the pilot plant.

The Premier's party, which also visited Moosonee, Moose Factory and power developments on the Abitibi River, included Hon. H. J. Kirby, Minister of Health; Hon. H. C. Nixon, Provincial Secretary; Hon. A. St. Clair Gordon, chairman of the Ontario Liquor Control Board; Hon. N. O. Hipel, Minister of Lands and Forests; Hon. T. B. McQuesten, Minister of Highways; Chester Walters, comptroller of the Ontario Treasury; Sir James Dunn, president of the Algoma Steel Corporation; . P. Bickell, Toronto mining executive; Dr. W. R. Avery, Ontario Department of Health; Magistrate E. R. Tucker of Cochrane; George Pousford, director of the Ontario Provincial Air Service; A. H. Cavanaugh, general manager of the T. & N.O. Railway; W. A. Summerville, Conservative M.P.P. for Toronto-Riverdale; George A. Stokes Canadian National Railways, North Bay; and B. J. Quilty, Canadian Pacific Railway, North Bay.

Textile Tieup

CORNWALL, Ont., Aug. 12. —(CP).—President Leo Samson and Vice-President Napoleon Caron of the Cotton Workers' Union, Local No. 2, were in Ottawa yesterday seeking interviews with officials of the Dominion Department of Labor, while the Canada Cottons Stormont mill remained idle here for the second day.

The plant was closed down Monday when approximately 408 mill workers walked out in protest against the promotion of a non-union employee.

Canada Cottons' other two mills here, the Dundas and Canada mills, are not affected by the walkout.

CANADIAN DEPARTMENT STORES

STORE HOURS: 9 a.m. to 5.30 p.m.; Wednesday, 9 a.m. to 12.30 Noon; Saturday 9 a.m. to 9.30 p.m.
DIAL 5721

THURSDAY AT THE C.D.S.

End of Season Clearance

Children's Dresses

Of fine quality cotton print in florals, stripes, and polka dots. Good assortment of colors to choose from. Sizes 7 to 12 years. Regular 1.00. To clear, each .79

—Second Floor, C.D.S.

Children's Sun Suits

Clearance of children's cotton print sun suits. Colors of blue, pink and navy. Sizes 1 to 4 years. Regular .35. Thursday, each .25

—Second Floor, C.D.S.

Rayon Gloves Half Price

End of season clearance. Women's rayon gloves. Sizes in the lot 6 to 7½. In colors of white, beige, blue and dusty pink. Regular .59 and .69. Thursday, pair .29 and .34

—Main Floor, C.D.S.

Women's Turbans

Wrap around turbans. Pleated or plain styles. In colors of yellow, red, navy, sand, blue, white and pink. Regular .25 to 1.00. To clear, each .17 to .75

—Main Floor, C.D.S.

Visit the Lions' Club Carnival. Meet "Miss Canada," and buy War Savings Stamps.

CANADIAN DEPARTMENT STORES

He's happy... but his clothes get grubby

Sunlight's "EXTRA-SOAPINESS"
is exactly suited for applying straight on to the real dirt

● Any good washing preparation will remove the average "all over" dirt from clothes, but where dirt is stubborn, concentrated, you need the help of Sunlight. Because of its "extra-soapiness" Sunlight is exactly right for treating the very grubby parts of clothes.

Sunlight enables you to get straight on to the real dirt at once—to give an extra soaping just where it is most needed.

It is only necessary to apply Sunlight lightly to the grubby part. That is sufficient to leave a film of pure, rich soap in contact with the dirt. Then you'll find every speck of grime comes away readily. No hard rubbing or scrubbing is required at all. Use Sunlight for everything you wash—for household cleaning as well as laundry. It is absolutely safe and gentle to fabrics and to your hands.

You can't do without
SUNLIGHT SOAP A LEVER PRODUCT

Weather
Fair and warm

Evening Examiner
Peterborough

FINAL
LAKESHORE AND CITY EDITION

VOL. LXXXVI, No. 36 — PETERBOROUGH, THURSDAY, AUGUST 13, 1942 — ★★ — PRICE THREE CENTS

YANK MARINES SHATTER JAPS' HOLD ON TULAGI

Hun Mass Mighty Stalingrad Blitz

Canuck Navy Has Heavy Bag In Recent Sub Hunts On Atlantic Convoy Duty

Battle Not Any Worse, Ships Going Through Says Naval Chief Revealing Canadians Convoying South To Caribbean

OTTAWA, Aug. 13—(CP).—The Royal Canadian Navy apparently has enjoyed good submarine hunting in recent weeks Navy Minister Macdonald said at a press conference today.

He was commenting on a message of congratulation sent to the Navy by Rt. Hon. A. V. Alexander, First Lord of the Admiralty, and said the message arose largely from the Navy's trans-Atlantic convoy work.

Since submarine hunting was the prinicipal business of the Canadian Navy it might be presumed the hunting had been "good."

The Minister gave no details of successes against submarines or of sinking by submarines but gave an outline of the reasons for the Navy's policy of keeping such incidents secret.

Recently returned from a trip around naval establishments on the east coast, the Minister said much building of new barracks and new training facilities is under way. At one point, present developments will provide accommodation for 5,000 men.

At another place where training of new entries, physical training for officers and instructors, gunnery and anti-submarine training is to be carried on, 2,000 men will be installed by December. When completed, accommodation will be available for 6,000.

Room For Another 1,000

Another important station for operational, rather than training work, will accommodate 1,000 officers and men.

"The total strength of the Navy is roughly 40,000," said the Minister, "and we have new men coming in at the rate of about 1,00 a month."

The Navy has between 400 and 500 ships, has commissioned about 40 new ships this year, and has about 60 more under construction. About 100 ships are being built in Canada for the Royal Navy.

The Minister said it is likely the Royal Navy will make some of these ships—probably minesweepers and corvettes—available to the United States Navy.

The new Naval College at Royal Roads, B.C., will probably open on Trafalgar Day, October 21.

It is hoped the first class of about 70 prospective officers for the Women's Royal Canadian Naval Service will start training in Ottawa about September 1, Mr. Macdonald said. Several thousand "WRENS" will be recruited and trained to release men from jobs that women can perform.

Mr. Macdonald said he knew there is a great deal of anxiety about ship sinkings by U-boaots and about measures taken to combat them, but it was extremely difficult to make the facts known.

"In future, announcements as to loss or damage to merchant ships or warships and as to loss inflicted on the enemy will have to be made by

CANUCK NAVY

(Continued on Page 2, Column 5)

Employers Get 3 Tables On Tax Deduction

OTTAWA, Aug. 13—(CP).—Tables are going to employers across Canada this week-end to facilitate income tax deductions from their employees' pay envelopes beginning the first payday in September, Revenue Minister Gibson announced today at a press conference.

There will be three sets of tables—one each for employees paid by the day, by the week, and by the month. Employers who pay every two weeks will double the weekly table and those who pay semi-monthly will halve the monthly table.

Deductions will be on the basis of deducting an equal amount from each pay for 12 months to pay 90 per cent of the employee's income tax based on his income in the calendar year 1942.

The deductions will be reduced by

EMPLOYERS GET

(Continued on Page 2, Column 1)

Delhi, Bombay Begin To Quieten

BOMBAY, Aug. 13.—(CP)—The Indian capital at New Delhi and Bombay, trouble centres earlier this week, apparently were returning to normal today as the outbreaks of violence over Mohandas K. Gandhi's drive for immediate independence from British rule slacked off after four days of clashes between mobs and police.

Although some shops in New Delhi still were closed, people were moving freely through the streets which yesterday were the scenes of repeated disorders.

The situation in Bombay was quiet all morning with no incidents of any kind. Workers were returning to the mills.

A dispatch from Madras said four persons were killed and 10 injured at Tenali yesterday when police fired on a crowd which attacked the railways station and set it on fire.

Fifty Employees Idle After Campbellford Fire

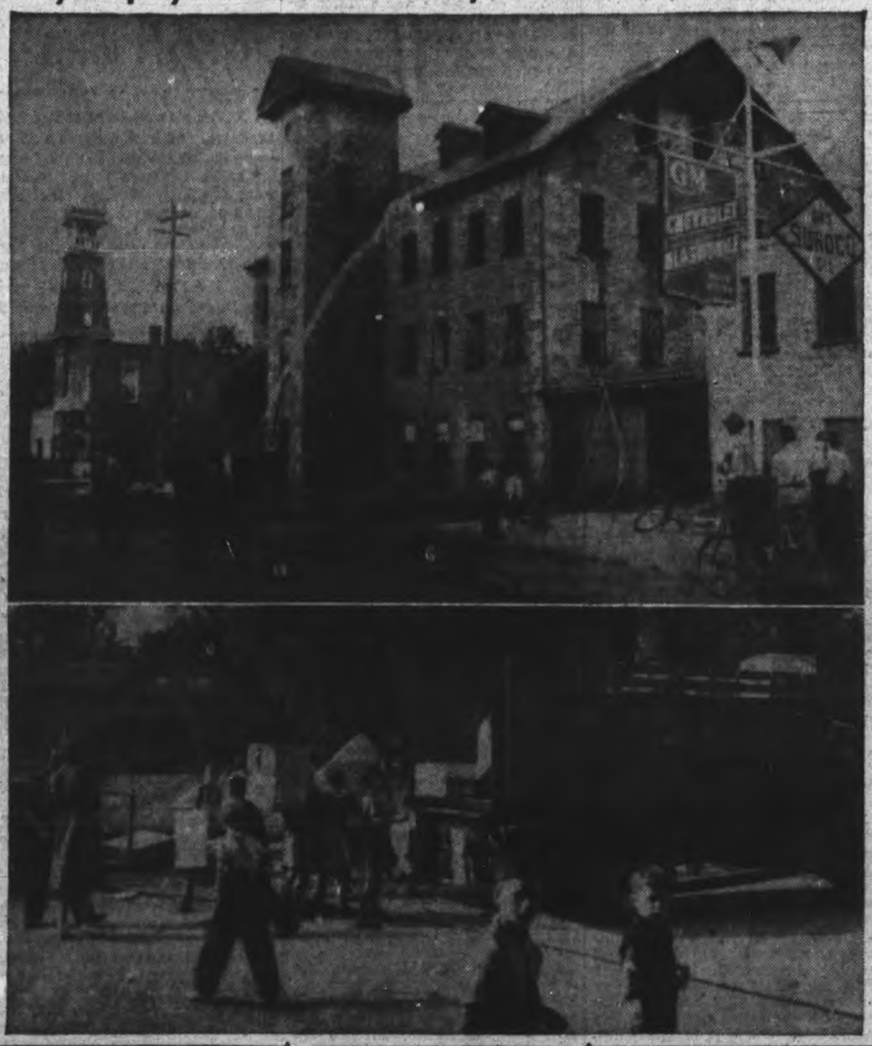

ReducedFaresGo Travel To Be Cut

OTTAWA, Aug. 13 (CP)—Munitions Minister Howe today announced elimination of certain reduced fares on Canada's railroads, and warned that unless unnecessary civilian travel is limited on a voluntary basis further restrictions may become necessary."

Effective at midnight, August 31, the following are prohibited:

1. Reduced fares on trips between Eastern and Western Canada;

2. Reduced fares between the Prairies and the Pacific Coast;

3. Special fares for convention groups.

"After Aug. 31, all such traffic will be carried at ordinary fares," said Mr. Howe, who issued his state-

REDUCED FARES

(Continued on Page 2, Column 4)

Fleet At Batum

Ankara, Turkey, Aug. 12 (Delayed)—(AP)

THE Russian Black Sea fleet has reached Batum, Soviet port on the Caucasus coast, where it apparently is preparing to base its future operations, it was reported today.

EXTRA!

HALIFAX, Aug. 13.—(CP)—City detectives today were in possession of photographs and descriptions of three suspected Nazi saboteurs, believed to have landed from U-boats somewhere along the Atlantic coast of Canada or the United States. One of the suspects is said to have lived at one time in Edmonton and to be wanted by police there. The other two are believed to be former citizens of the United States.

$12,000 Fire Hits Big Shoe Plant

By FRANK LINTON

CAMPBELLFORD, Aug. 13 (ENS)—A blaze which began in the top floor of the four storey Gravelin and Bale Shoe Co., Limited, in Campbellford did an estimated $12,000 damage this morning, threw at least forty employees, temporarily out of employment as the town's second largest industry was closed down. Firemen under Chief C. B. Williams fought the stubborn blaze which was confined almost entirely to the fourth floor of the building for more than two hours with three streams of water.

The fire started in the elevator shaft on the top floor of the build-

$12,000 FIRE

(Continued on Page 2, Column 4)

Red Reserves Flood Into Don Bend For Titanic Struggle

A mightly new German offensive against Stalingrad appeared to be taking shape in the Don Bend today as hard-pressed Russian forces in the Caucasus battled desperately to halt constantly-reinforced Nazi columns advancing toward three vital objectives—the rich Grozny oil fields and the Black Sea ports of Novorossisk and Tuapse.

Military advices reported the Germans were massing vast quantities of men and equipment in the Don elbow and told of a sudden intensification of fighting near Kotelnikovsk, 95 miles southwest of Stalingrad.

Fighting, similar in scope and intensity to the battle of the Caucasus, flared today over Russia's northwestern front—the battle line which loops more than 500 miles northwestward from Moscow to Leningrad.

(The Germans acknowledged that German infantry and armored divisions were engaged "in a heavy defensive struggle" both to the southeast and to the north of Rzhev, 130 miles northwest of Moscow and southeast of Lake Almen, farther to the north.

Both armies were reported throwing almost unprecedented numbers of men into the fray in the Don sector and there were indications the battle might develop into one of the mightiest yet seen on the Russian front.

Situation Dark In South

Thus far the Russians seemed to be holding their own on the approaches to Stalingrad, but the picture in the Caucasus, where Hitler is reaching out for the oil to feed his fighting machine, was grave.

New concentrations of dive-bombers were reported pacing the German drive, raining tons of high explosives on Causasian towns in raids carried out by waves of 40 to 60 planes.

The army newspaper, Red Star, reported a three-day action, ended two days ago, in which Russians penetrated 12 miles into the rear of German positions in the Don elbow, killing 4,200 of the foe, it was said.

From another sector of Russia's great front, Pravda, the Communist party organ, reported a 120-plane raid on Leningrad, in which it said 30 of the attackers were downed. The Germans also used parachutists in that lunge at the northern city but they were speedily mopped up, Pravda said.

Although the Leningrad development was recent, no date was given.

Dispatches from the front said one Nazi spearhead already was less than 200 miles from Grozny after breaking through the Russian lines at Cherkessk, a small town in the Caucasus foothills 70 miles southeast of Armavir.

Win Savage Six-Day Battle In Hand-to-Hand Struggle Run Invaders From Harbor

American Units Now Firmly Established At Three Points Among Solomons Allies Hold Edge In Air—See-Saw At Kokoda

NEW YORK, Aug. 13—(AP).—The Japanese hold on the Tulagi area in the Solomons is believed to have been broken by United States Marines who have been strongly reinforced, Hayden Leonard of the Australian Broadcasting Commission reported today. His analysis of the situation was heard here by CBS.

Leonard was quoted as saying it was believed "the Japanese have been driven from many of their defensive positions after fierce hand-to-hand fighting."

Another Australian broadcast said "hard and confused fighting is still in progress among the rubber plantations on the righ plateau of Kokoda" in New Guinea, where the Japanese attempted an overland drive upon Port Moresby.

Hard fighting in which many Japanese were killed and wounded was said to have taken place during the past four days.

Chased From Harbor.

LONDON, Aug. 13—(CP).—The Yorkshire Post's naval correspondent said today the Japanese fleet has "lost control of Tulagi Harbor" in the Solomon Islands

"The Japanese fleet has not got back there after the naval action and apparently is being kept clear of the island on which the landings were made," the correspondent wrote.

"The Allies have air superiority and are using it at sea as well as on land."

The newspaper's correspondent gave no indication of where he had received his information.

By MURLIN SPENCER,
Associated Press Staff Writer.

ALLIED HEADQUARTERS, Australia, August 13. —(AP) — Firmly entrenched at three points in the Solomon Islands, United States marines battled to expand their positions today with the immediate backing of Allied sea forces and long range air assaults on Japanese communications and reinforcement bases.

A Washington navy announcement that operations had advanced to the point where the marines were consolidating their holdings in the Tulgai area, in the south-eastern Solomons, indicated that initial land opposition had been overcome after six days of savage hand-to-hand combat.

Flying fortresses, striking yesterday at Rabaul, New Britain in the fifth raid there in five days, knocked out 4 enemy ships in the harbor of this base from which Japanese troops and supplies have moved to the Solomons.

A 15,000-ton ship and two medium sized ones were left spouting flames and another lareg ship was seen sinking by the stern a headquarters communique said today. One of eight challenging fighters was shot down and from three to six others were hit and damaged. No Allied planes was lost.

Pound Rabaul Shipping

Allied airmen went to work on shipping at Rabaul after concentrating their previous raids this week on the big Japanese airdrome there, which undoubtedly had

WIN SAVAGE

(Continued on Page 8, Column 3)

US Raiders Blast 3 Cruisers In Greek Port

CAIRO. Aug. 13. —(AP) — Heavy bombers of the United States army air forces in the Middle East have attacked enemy warships in Navarino harbour on the west coast of Greece, scoring heavy damage, it was announced today.

Two direct hits were registered on one cruiser, causing a large explosion aboard, and black smoke was seen pouring from a second cruiser as a result of either a direct hit or a near miss.

There also was a terrific explosion aboard a third cruiser after a bomb burst next to it.

The raid was delivered in the light of the setting sun on Tuesday.

There were four cruisers, in all, at Pylos (Navarino)—all presumably Italian.

Pylos is a 1,300-mile round trip from Egypt, the nearest Allied territory in the Middle East, and the Americans used big four-motored bombers to span the Mediterranean.

They attacked from high altitude when the last light of day still offered good sight of the targets and returned to base under cover of darkness.

Mainz Hard Hit Berlin Howls

BERLIN, (From German Broadcasts), Aug. 13 —(AP)—Casualties and large-scale destruction were caused in a British bombing raid last night on the Rhineland city of Mainz, a German communique said today.

"In the night of Aug. 12," the war bulletin reported, "formations of the British Air Force renewed their terrorist attacks on the Rhineland area.

"Bombing of residential quarters in Mainz again inflicted loss on the civilian population whose behavior was exemplary.

"Destruction on a large scale and extensive fries were caused."

A single British plane flying at great height was said to have dropped bombs on a town in western Germany by daylight yesterday.

"In the fight against Great Britain," the communique said, "fighter-bombers during the day and last night dropped high explosive and incendiary bombs on harbor installations and armament plants in south and east England as well as south Scotland."

Open Mine Jobs To Women

Certain Surface Work To Be Allowed At Sudbury

TORONTO, Aug. 13.—(CP).—Women are to be employed by the International Nickle Company at Sudbury on certain classes of surface work, H. C. Rickaby, Deputy Minister of Mines, said to-day.

Arrangements are now proceeding between the Ontario Department and the Federal Government to authorise this move.

Mr. Rickaby said the work would be in the various surface shops. The women would not be engaged in actual mining.

Under the Ontario Mining Act, women are not allowed to work in the mining industry other than as clerks or domestics, but the Ottawa Government is making the provision under the War Measures Act in view of the depleted supply of male labor for this surface work.

Mr. Rickaby said women are now engaged in this type of work at the Flin Flon mine in Manitoba.

Arrangements as to working hours and wages will be worked out through the two governments and the company. It is not known how many the company expects to employ.

No other mining company has requested the same provision but the Ottawa authority may grant it to all mines.

Hun Caucasus Gains Far Off Disaster Yet

Narrow Coastal Routes To Batum And Baku Expected To Be Death Traps

By DE WITT MacKENZIE
Associated Press War Analyst

The Germans continue their advance in the Caucasus, spreading both ways among the rugged northern foothills of the towering mountain range which forms a barrier across the great Caucasian Isthmus separating the Black and the Caspian Seas.

On the coasts at either end of this mighty barricade are comparatively narrow routes which lead down into the Middle East and some of the world's richest oil fields. The Nazi Genghis Khan is headed for coastal routes, which may carry him to a great and perhaps decisive victory—if he can travel them. The fighting is fierce and bloody, for the Russians are exacting a terrible price for every foot of ground they surrender.

The picture isn't a cheerful one from our standpoint. Still, while some gloom is bound to creep through the chinks of our armor, we must remember that nothing decisive has happened yet despite Hitler's spectacular victories.

If the Nazi leader had utterly smashed the Russian army — as he has been trying to do—the story would be different. Then something decisive would have happened. But so long as the Red fighting machine continues to function as a unit, the Russians aren't beaten by a long way and Herr Hitler has plenty of trouble on his hands.

Some military observers believe the Nazis have the strength to battle their way down both coastal routes to Batum and Baku, thus acquiring invaluable strategic positions and capturing the oil which they need to enable them to continue the war. That would be a disaster for the Allies.

It must be admitted at once that this is a possibility. There's no use blinking at the fact that the situation is serious. Still, there are a good many of us who can't see that such a break-through is inevitable. On the contrary, I believe the Russians have a fair chance of keeping the Huns north of the Caucasian mountain range.

That would leave Hitler in possession of the Northern Caucasus oil fields of Maikop and Grozny, and while these produce only about 15 per cent. of Russia's oil and don't provide the supplies he needs, they would be mighty useful. He also would have acquired vast new agricultural regions. Both oil and wheat fields would have been destroyed under the Muscovite scorched earch policy, but the damage could be repaired. Russia, of course, would suffer through being deprived of these resources, and having her main connections into the Caucasus severed.

HUN CAUCASUS

(Continued on Page 2, Column 6)

The Weather

Peterborough Temperatures:	
To-day:	
Night low...56	Noon.....79
Yesterday:	
Highest....81	Lowest....53
One Year Ago:	
Highest....67	Lowest....43

Weather Forecast:

Ottawa and Upper St. Lawrence: — Light to moderate winds; fair, and warm today and Friday.

Lower Lake Region: — Light to moderate winds; fair and warm today and Friday.

Georgian Bay:— Light to moderate winds; fair and warm today and Friday.

FDR Behind UK India Policy

Snuffs Any Hopes Gandhi Had of U.S. Interference

WASHINGTON, Aug. 13 (CP)—Any hopes Gandhi or Nehru may have had that the United States would offer to mediate between the British government and Indian Congress party leaders are groundless.

It is learned here on good authority that President Roosevelt has no intention of taking a hand in the Indian situation. He is represented as being in complete agreement with British policy there.

China in particular hoped for a step by the United States before Gandhi threw his country into a turmoil of "disobedience," violent and non-violent.

Gen. Chiang Kai-shek, who met Gandhi during his visit to India several months ago, has favored—and no doubt still does—appeasing the Nationalist leader.

It is believed, however, that even Chiang no longer expects Britain to falter in its course of fighting the Indian revolt and is aware that president Roosevelt will do nothing to appease Gandhi.

The British Army in India is said to be the largest ever stationed there and is believed capable of resisting with good chances of success any Japanese invasion attempt. An undisclosed number of United States aircraft are also in India.

BANCROFT FARMER CHARGED WITH SELLING DAUGHTER FOR $75

Accepts Coat As Part Of Payment

Girl To Be Handed Over At 13 On Aug. 30; Mother Agreeable

BANCROFT, August. 13 (Special) —The story of a farmer who was allegedly willing to sell his 12-year-old daughter for $75, toward which an old overcoat was accepted as down payment, was unfolded yesterday in Police Court of this Northern Hastings County village.

Details of the backwoods transaction was unravelled by Provincial Constable S. Palmateer, who arrested William Keller July 22 as he was applying for a marriage license with his 12year-old bride-to-be, Lily May Boumhour.

Investigations led to charges being laid against John Boumhour, 60 father of the girl. Following evidence today before Magistrate J. L. Lloyd, judgment was reserved until the next session of the court, Sept. 2. The charge is that Boumhour aided and abetted Kellar to have carnal knowledge of a female under 14 not his wife.

Keller appeared before the magistrate on July 22 and pleaded guilty to carnal knowledge. He was sentenced to the Ontario Reformatory to one year definite and one year less a day indefinite.

"On July 22, I interviewed the

FARMER SELLS

(Continued on Page 8, Column 4)

MORE ABOUT—

Employers Get

(Continued from Page 1)

the defence tax an employee has paid between January and August this year. Deductions also will be reduced up to 90 per cent of the refundable or savings portion of the tax by savings the taxpayer makes directly by payment of life insurance premiums, superannuation payments, principal payments on mortgages and trades union payments other than dues. No savings in excess of the refundable tax will be counted.

Mr. Gibson explained that the reason the deductions are based on 90 per cent, instead of the full income tax is that the taxpayer might make unforseen contributions to charitable organizations or have doctor's bills or other expenditures which would entitle him to a reduction in his total tax. The 10-per cent, margin would cover many of these.

The employee must file with his employer before September 1 a form known as T.D. 1 setting out whether he is married, his dependents, and the amount of his savings for 1942 which qualify to be set against the refundable tax.

Out In Few Days

These forms will be at the post offices and revenue tax offices within the next few days. Offices within one day's mail distance from Ottawa should have them available tomorrow.

It will be to the taxpayer's advantage to get this form in on time, the minister said, because if it is not filed with the employer, deductions from his pay will be on the basis that the employee is unmarried and it putting aside no savings. Persons who are single without dependents and are putting aside no savings are the only class who need not file these returns.

A married man whose wife is in receipt of less than $660, or over $660 when these receipts are from wages and salary will come under the married status in the deductions. If, however, the wife receives more than $660 from investments or other payments, not salary or wages, then the husband will be classed as single for tax purposes. In either case the wife will put in her own tax return if more than $660 and be classed as single status.

A taxpayer may claim as dependents children, grandchildren, brothers or sisters under 18 years of age and over that age if mentally or physically infirm. If the dependents are attending an educational institution they qualify as dependents up to 21 years. Parents or grandparents with mental or physical infirmities also qualify as dependents.

An unmarried person who is maintaining a domestic establishment and supports a dependent therein qualifies for married status. The same applies to a clergyman who maintains a domestic establishment and has a full time housekeeper or servant.

Declaration Too

The employee sets out his savings which qualify to reduce the deductions with a declaration they are correct. By Sept. 30, 1943, the employee must make a return to the income tax branch of the revenue department enclosing receipts to cover the savings claims and also to pay the remaining 10 per cent of his tax not deducted at the source.

Mr. Gibson said that despite the general increases in the new income taxes some in the lower-wage brackets actually will pay less than under the previous rates. A married man getting $1,300 will pay less under the new tax than he did on his 1941 incomes, as will also a married man with one child getting up to $1,500 and a married man with one child getting up to $1,500 and a married man with two children up to $1,700.

The tables of tax deductions are covered by an order-in-council and therefore have the force of law. Although they are to be sent only to employers, the firms are asked to post them in prominent places so the employees may have access to them.

The tables give the rate of pay, total tax deductable and the savings portion to be subtracted from the total tax if the employee makes these savings himself. The total tax is arrived at by taking 90 per cent of the total tax and reducing it by the amount of defence tax the employee has paid between January and August inclusive.

Table To Be Followed

The order-in-council covering the tax tables sets out:—

"That the 'table of tax deductions' attached hereto shall be the table of tax deductions to be followed by every employer in making deductions from the pay of employees having due regard to the amount of salary or wage paid to the employees per day, per week, per month or such other established or to be established pay periods as between the employer and the employee and also having due regard to the marital status and dependents of the employee as in the 'table of tax deductions' provided."

The introduction to the tables gives an example of how the taxes in the tables are worked out. It takes a married man with two dependents and whose salary is $4,800 a year or $400 a month. It works out as follows:—

Income for year $4,800, or $400 per month.

Married person—two depends.

Normal tax:

$4,800 at 7 per cent			$ 336.00
Allowance for dependents			56.00
			280.00
Graduated Tax:			
Exempt	$ 600		
30 per cent on	500		$ 150.00
33 per cent on	500		165.00
37 per cent on	1,000		370.00
41 per cent on	1,500		615.00
45 per cent on	640		288.00
			$1,588.00
Less:			
Allowance for spouse	$150.00		
Allowance for 2 depend.	160.00	$310.00	$1,278.00
Total tax			$1,568.00

Savings Portion:

Ten per cent of the income plus 1 per cent. of $4,800 for each dependent, or a total of 12 per cent of $4,800 equals $576.00. This amount is less than one-half of $1,558, the total tax; therefore, the maximum savings portions is $576.00.

The sum of $1,558.00 thus consists of:

Tax portion $982.00
Savings portion 576.00

The table is designed to secure 90 per cent. of the retainable tax and 90 per cent of the savings portion. Therefore:

90 per cent of tax portion is .$883.80
90 per cent of savings portion is 518.40

As the employee has had National Defence Tax deducted for eight months to Aug. 31, 1942 (or two-thirds of the year), he is entitled to a credit for this amount. The credit is determined as follows:

5 per cent of $4,800.........$240.00
Less 2 dependents at $20 ... 40.00
200.00
Two-thirds thereof (8 mons.) $133.34

From the 90 per cent of the tax —or $883.80—deduct $133.34 which leaves $750.46 payable.

Tax ($750.46) and savings $518.40), therefore amount to $1,268.86
$1,268.86 divided by 12 ..... 105.74
$518.40 (savings portion only) — divided by 12 as per the monthly table of tax deductions 43.20

Boche Coastal Big Berthas Draw British Fire In Six-Hour Duel From Midnight Till Dawn

LONDON, Aug. 13—(CP).—British and German coastal cannon on opposite sides of the English Channel exchanged heavy gunfire today from midnight virtually until dawn.

Observers described the shelling as one of the hottest in months. The Nazis, whose batteries opened the cannonading and drew a quick answer from heavy artillery on this side, apparently had more guns in action than usual. Some of their salvos contained six shells.

There was no immediate indication whether the targets were ashore or afloat but each side often fired on enemy shipping in the narrow strait, the other side answering.

Sport Snapshots Across Canada

By SCOTT YOUNG
Canadian Press Staff Writer

TORONTO, August 13—(CP).—It isn't impossible that PO. Bob Fritz will play again with Winnipeg Blue Bombers, the club he plunged and coached to the Canadian Rugby Football championship in 1934 and Western crowns in 1935 and 1937. ....The big backfielder has been transferred to Rivers, Man., by the R.C.A.F., and Rivers is close enough to Winnipeg for Fritz to get in on the odd workout or week-end game.

When Robert first joined the Air Force rumor said he would wind up in Lachine, Que.....Whatever his Autumn assignment, it'll probably include some football...Either Winnipeg or Montreal (or any other club) could use him.

There may be more truth than wishful thinking in reports that Camp Borden, Ont., will have one of the strongest service football teams this fall....A Camp Borden club could draw on both army and air force talent, and that's plenty. ....Here's a footnote on a great football player: Red Storey, the former Toronto Argo, scored four goals and had two assists for Lachine in the Quebec Senior Lacrosse League a few days ago.

Opinion:

J. P. (Toronto Telegram) Fitzgerald on civilian football teams: "It is modestly suggested for their own protection that no player be permitted to indulge in football unless he can produce a certificate from the military authorities that he is not fit for the fighting services or is otherwise excused for good and proper reasons."

Incidentally:

Last item of business cleaned up by Chicago Black Hawks' Bill Carse before reporting for active duty with an Edmonton reconnaissance unit was to win the Lake Waskesiu golf championship at Prince Albert National Park....Athletes from service units stationed in Ontario will meet at Toronto Varsiety Stadium Saturday for the Ontario military track and field championships....Among the competitors will be Pte. Larry O'Connor of Toronto, and Cpl. B. B. Cheeseman of Cardston, Alta....O'Connor is one of the world's greatest hurdlers, Canadian champion and former Olympic representative.... Cheeseman is a former Alberta discus champ and Canadian shot put titleholder.

MORE ABOUT—

Reduced Fares

Continued from Page 1

ment as Acting Minister of Transport.

In addition to banning reduced fares on trips between Eastern and Western Canada and the Prairies and the Coast, the ban also applies to through trips from Eastern Canada to the West Coast.

Official spokesmen said there is no intention to dishonor reduced fare tickets sold before Aug. 31, with round-trip provisions good for some length of time after that date.

Want Less Civilian Travel.

There was no indication in the statement as to what "further restrictions" might be in prospect unless there is voluntary curtailment of unnecessary civilian travel.

Mr. Howe's statement said the elimination of reduced fares was taken to conserve steel, oil, coal, and other vital materials, and to assure adequate transportation facilities for the movement of munitions, other war supplies, and the armed forces on duty.

"Civilian travel is on hte increase," said Mr. Howe.

"The traffic is so heavy that unless voluntary curtailment of conventions and other unnecessary travel proves a sufficient answer, further restrictions may become necessary, so that the war program may not be hindered."

The new order was issued by T. C. Lockwood, transport controller on the Wartime Industries Control Board. It was approved by R. C. Berkinshaw, chairman of that Board, and concurred in by Donald Gordon, chairman of the Wartime Prices and Trade Board.

Imposition of the new order was delayed until Aug. 31 to avoid inconvenience not only to the railways but also to private individuals and convention groups who have planned trips far in advance, spokesmen said.

The new order does not affect in any way train travel at reduced rates by members of the armed forces.

MORE ABOUT—

$12,000 Fire

Continued from Page 1

ing and although employees were busy making shoes two floors below no one spotted the smoke until the fire had gained considerable headway. When it was discovered at least three people outside on the street had already seen smoke coming from the roof of the factory. The alarm which brought the fire department not a hundred yards away was given from the plant, and as soon as the seriousness of the blaze was discovered employees began removing finished shoes and supplies from the building, since the flames were already beyond control of the fire fighting equipment in the factory. Smoke drove rescuers from the third floor of the building before they could salvage an estimated 800 pairs of shoes completed and ready for shipment. However, with the help of their own employees and local citizens much material was taken from the lower floors and basement of the building and removed to local warehouses for storage.

A Hot Pully

Actual cause of the fire is believed to have been a seized pulley operating the elevator which runs to the top of the building. Friction on the belt is thought to have ignited it and when it parted it fell to the floor which to turn started to burn. According to one member of the firm, R. J. Bale, he noticed the small of smoke shortly before the alarm was given and on looking up the elevator shaft saw the upper part of the building was "black with smoke." It is estimated the blaze had been in progress from 20 minutes to an hour before it was actually discovered and the alrm was sounded at $8.25.

For a short while smoke poured in heavy billows that darkened the street, and drove spectators to the vicinity of the post office, but firemen wth smoke masks put lines of hose into the building and soon had the best of the blaze which had already begun to eat at main supporting rafters of the roof which later partially collapsed. A power failure turned off the water supply for less than three minutes. A stream of water on the roof dislodged a dormer window on the west side of the building, and as it fell to the ground it took high tension wires which skirt the canal and feed the shoe factory with it. The short circuit which caused a spectacular blue flame and a terrific buzzing sound, killed a transformer carrying power to the fire station where the town pumping system is located. It was only a matter of minutes before the town had switched to Hydro power, thanks to the far-sightedness of the Water and Light Commission which for years has had this arrangement with the H.E.P.C.

One Girl Hurt

Only casualty of the fire was one girl employee who fainted and had to be carried out of the building where she was quickly revived.

It is understood that the loss is protected by insurance and plant officials declared that although they are not directly on war work they hope to have the plant back in operation again within a couple fo months. Except for slight effect water would have on some of the expensive machinery no great amount of damage was suffered by the production facilities. One of the biggest repair jobs will be to the roof of the building which is one of the oldest in Campbellford. The factory was first uilt in 1878 and used for a number of years as a woollen mill getting its power supply from the water which at that time, before the canal was built, coursed through water wheels at the north end. It was later converted into a shoe factory and operated by the Weston family for more than a quarter of a cenutry. The firm of Gravelin and Bale came to Campbellford from Oshawa four years ago.

On full time production, the plant was engaged in producing boot and shoe orders for South America.

MORE ABOUT—

Canuck Navy

Continued from Page 1

me," he said. "I will have to judge, as best I can, what is the suitable time for announcement.

Five Reasons Why.

He authorized publication of five reasons why news could not be released:

1. A U-boat which has been hit is seldom able to get off a message about its fate, and if its fate is announced inormation is given to the Germans;

2. If information is made public immediately it enables the Germans to replace a lost U-boat or otherwise alter U-boat dispositions;

3. To announce how a Uboat is destroyed is to help the Germans since without announcement they do not know whether it was an accident, sabotage a mine or a depth charge;

4. The more information given on methods of attack against U-boats, the better it is for the Germans;

5. If the place of a submarine attack is indicated it may benefit the enemy.

Mr. Macdonald said he regards a recently-published interview with a U-boat captain who said he sank 21,000 tons of shipping at the mouth of the St. Lawrence, watched the lights of motor cars on shore and heard dance music as "an attempt to draw us out." The Germans often made statements with a view to obtaining information through denials or comments.

The battle of the Atlantic is 'not any worse,' said Mr. Macdonald. Ships were still going through.

Canadian warships did about one-third of the Trans-Atlantic escort work, with the United States navy doing a third and the British the other third. In addiion Io this task Canadiann ships had participated in north-south convoy work, operating down to the Caribbean sea.

"We are making every effort to keep the submarines out of tht St. Lawrence and out of other waters as well," he said.

But it was impossible to guarantee that a submarine would not come in. If they wanted to they could come into almost any area.

Cheese, Produce and Livestock

MONTREAL PRODUCE

MONTREAL, August 13—(CP).—Produce market prices here yesterday, as reported by the Dominion Department of Agriculture follow:

Eggs. — Graded shipment selling: A-large, 40c; A-medium, 38 to 38½c; A-pullets, 32 to 33c; B, 29 to 30c; C, 25 to 26c. Receipts: 537 cases.

Butter. — First-grade creamery prints, jobbing price, 36½c; first grade solids, jobbing price, 35½c; current receipts, Quebec No. 1 pasteurized, 34¾c; No. 2, 33¾c; wholesale, Quebec No. 1, 34¾c; No. 2, 34c. Receipts: 1,713 boxes.

Cheese.—Current receipt, Western and Quebec, white, 19⅝c f.o.b. Montreal; wholesale, Western and Quebec white, 20c, first grade f.a.s. Montreal. Receipts, 2,945 boxes.

Potatoes.—75-lb. bags, Quebec, $1.50 to $1.75; New Brunswick, $1.60 to $1.65.

MONTREAL POULTRY

MONTREAL, August 13—(CP).—Chickens, milkfed, A 28 to 29c; B, 26 to 28c. Fresh fowls, 20½ to 25c. Turkeys, 32 to 33c. Ducks, domestic, 28c; Brome Lake, 29c.

BACON-HOG PRICES

TORONTO, August 13—(CP).—Dressedweight were up 10 cents at Barrie and prices were unchanged at oher bacon-hog markets reporting today.

Liveweight—Chatham, $10.75.

Dressedweight. — Barrie, $16.00; Brantford, $15.70 plus transportation; Hull, $15.40 plus transportation; Hamilton, $16.00 delivered; London, $15.75 plus transportation; Stratford, $15.55 plus transportation.

BUFFALO LIVESTOCK

BUFFALO, N.Y., Aug. 13—(AP) —Hogs, 300; good and choice 170 to 220 lb. averaging approximately 200 lb. $15.90; trucked-ins, 160 to 220 lb. $15.60 to $15.75; rough sows $13.25 to $13.60.

Cattle, 400, including 150 Canadians; moderately covered steers and heifers, $12 to $13; most heifers $12.50 down; beef cows to $11; cutter and common, $9 to $10.10; light and medium weight sausage bulls, $9.35 to $11.50.

Calves, 100; good and choice vealers largely $16; common and medium, $11.50 to $15.50.

Sheep, 200; strictly good 80-lb. native ewes and wethers, $14.75; mixed grades and weights mostly $14 down.

WINNIPEG GRAIN

WINNIPEG, August 13 — (CP).—No trades were made in wheat during the first half hour of today's session on the Winnipeg Grain Exchange. Export business was at a standstill. At Chicago wheat remained unchanged.

Shippers offered a little support in oats and barley, but trades were few and unimportant.

Yesterday's Quotations.

	Open	High	Low	Close	Prev Close
Wheat—					
Oct. ...	90	90	90	90	90
Oats—					
Oct. ..	46½	46¾	46½	46¾	46½
Dec. ..	45⅞	46⅞	45⅞	46⅞	45⅞
Barley—					
Oct. ..	61	61⅛	61	61⅛	61
Dec. ..	60⅞	60⅞	60⅞	60⅞	60⅝

R.A.F. Hits Mainz Repeat Punch

LONDON, Aug. 13 (CP)—Powerful British air squadrons rained high explosives and incendiaries on Mainz again during the night as Nazi raiders ended London's long freedom from attack by bombing the outskirts of the capital.

The attack on Mainz—the second successive night assault on the German industrial centre—was accom-

R.A.F. HITS MAINZ

(Continued on Page 8, Column 3)

MORE ABOUT—

Hun Caucasus

(Continued from Page 1)

As a matter of fact, the Turks think perhaps Hitler will halt his drive and consolidate, if and when he has completed his conquest of the Northern Caucasus down to the mountains. The idea is that he would rest there through the winter and strike again in the spring.

I hope he does that, because he will have achieved what likely will be an empty victory. That's so because it isn't probable that he can stand another winter without fresh supplies and still emerge in the Spring strong enough to fight his way down to the Middle East.

Then, mind you, the Allies should be ready to do business on a fairly big scale, and the Fuehrer will have trouble on his Western front.

Jack London used to say of pugilists that there's only so much velvet in a fighting man, and each battle takes away some of that velvet forever. Hitler has lost a lot of velvet in this summer's warfare, and he has thrown into his effort everything he had. So if the Russians have to give more ground but can hold approximately on the line of the Upper Don, the Lower Volga and the Caucasus range, they will have saved the day for the Allies. The Reds will have sustained heavy losses in resources, but that's where the United States and Britain step in—we hope and believe.

A DOG'S TEMPERATURE

A dog's normal temperature is about 101 degrees Fahrenheit.

Five Die In Crash Hunt For Sixth

ARMSTRONG, Ont., Aug. 13—(CP).—Residents of this small Northwestern Ontario town early today searched for the body of a missing airman, possibly fatally injured late yesterday when two Royal Canadian Air Force planes collided in mid-air and crashed killing five other R.C.A.F. men.

Names of the airmen were not disclosed immediately.

A terse announcement from the No. 2 Air Training Command at

FIVE DIE

(Continued on Page 8, Column 4)

She Didn't Like It

TULSA, Aug. 13 (AP)—A woman taxi driver answered a male customer's call. At his destination, the customer met his wife and shortly after husband and wife were arrested on a disorderly conduct charge. The cause of it all? "He didn't have to sit in the front seat with the driver!"

No Dates For Duration

NEW YORK August 13. —(AP). Many Brooklyn girls whose boy friends are away to war have taken a pledge—no dates for the duration. They've formed the no-date-club. N. D. C. members, many of them war workers, will train for Red Cross nurses aide work to fill out the dateless evenings.

22 Years Late

WOODSTOCK, Ont., Aug. 13 (CP) —Better late than never thought F. F. Brignal of Woodstock, who received a postcard that had been lost in the mails for 22 years.

MASON'S

It's Here!

New No. 1 Grade
HONEY

Delicious, Crystal Clear, Scrumptious in the New 1-lb. Carton 19c

PEAS York No. 5 20-oz. Tin 2 for 25c
LIMIT 6 TINS TO CUSTOMER

MUFFETS - 2 Pkgs. 17c
Quaker Corn Flakes - 3 Pkgs. 25c
Table Pride Cheese Reg. 23c ½-lb. Pkg. 19c
Peaches ILLUMINATION BRAND 2 Tins 29c
Klik - - - - - - Tin 32c
Pickles OLD FASHIONED STYLE 16-oz. Jar 23c
Pickles ROSE BRAND SWEET MIXED - 20-oz. Jar 24c

AYLMER ASPARAGUS
Tips 12-oz. Tin 19c Cuts 12-oz. Tin 2 for 25c

Danny Boy Cocoa - ½-lb. Tin 25c
Danny Boy Cocoa is not rationed. It is an excellent cocoa.
Ginger Bread Mix - - Pkg. 30c
No fooling—Mother never made a cake like it—it is tops as far as Shirriff's Products are concerned.
Blackberries - - - - Tin 25c
A real treat with cream or ice cream.
Heinz Ketchup - - Lge. Bot. 21c
Soap Flakes THRIFT Super Size Pkg. 17c

LOAF CHEESE REG. 39c lb. lb. 35c
PURE LARD 2 lbs. 25c

Choice Fruit & Vegetables

NO. 1 FREESTONE PEACHES - - 6-Qt. Bskt. 75c
The quality of peaches received this morning is more than excellent.

CORN is coming in more plentifully. Our prices will be right this week-end.

Tomatoes 6-Qt. Bskt. 85c
We buy top quality staked tomatoes. Our latest shipment is extra good.

Choice Graded MEATS
LEGS SPRING LAMB .... lb. 37c
FRONTS SPRING LAMB .... lb. 28c
RIB ROAST ROLLED .... lb. 35c
BLADE ROAST .... lb. 29c
MASON'S SAUSAGE .... lb. 25c
BOLOGNA lb. 23c
MAC. & CHEESE LOAF ....lb. 29c
MAPLE LEAF WEINERS .. lb. 25c

Mason's GROCERY STORES

FRENCH'S MUSTARD
THE HOUSEWIFE'S "HELP MEAT"

The tangy, distinctive flavour of "French's" adds delicious zest to sandwiches, cold meats, "hot dogs", steaks, chops. Try French's Mustard and see what a "lift" it gives to any meat dish.

DO YOU KNOW YOUR ARMY?

(29) 15-CWT. GENERAL SERVICE TRUCK

This is a more prosaic type of vehicle, a "workhorse" in the modern mechanized Army.

Its technical name is the 15-hundred General Service Truck, and as its name implies, it is used for many things by many and varied sections of the Canadian Army.

The vehicle is a four-wheel drive, and the infantry used it as a platoon carrier. It is also widely used in the field artillery and other branches of the combatant forces. Nothing much to look at —but rugged and durable, as demanded by the strenuous use to which it is put in rough country.

LOOK! BIG BARGAIN OFFER

WE HAVE DELIVERED A COUPON LIKE THIS TO YOUR HOME!

TAKE IT TO YOUR GROCER, IT'S WORTH 10¢ ON THE PURCHASE OF 2 REGULAR PACKAGES OF QUIX

DELICIOUS NEW CEREAL BRINGS NEW ZEST TO BREAKFASTS!

So that you too, may learn how different ... and delicious Quix is, we make this outstanding bargain offer of introduction.

Take advantage of it now! Your whole family will enjoy the extra rich flavour ... benefit from the whole wheat nourishment of Quix. Made from choice Canadian Wheat, Quix Wheat Flakes are rolled and toasted to a crispy brown ... flavoured just right.

So quick, get Quix today while this sensational offer lasts. Treat your family to a delicious, wholesome Quix breakfast tomorrow.

REDEEM COUPONS AT ANY GROCERS—AT ONCE!

QUIX—IT'S TASTY—IT'S TOASTY—IT'S TOPS

Century Old Styles Shown At Red Cross Garden Party At Port Hope

PORT HOPE, August 13—(ENS)—On Wednesday afternoon, under ideal weather conditions, a successful garden party was held by the Port Hope branch of the Red Cross, at the home of Mrs. J. L. Black, Dorset street.

The guests were received by Mrs. Black and Mrs. Wotherspoon, president of the Red Cross.

Tea was poured at a beautifully-decorated centre table by Mrs. H. M. Ryan, Mrs. J. H. Moore, Mrs. C. P. Freeman and Mrs. M. C. Wotherspoon. Small tables centred with rose bowls were placed on verandahs and terrace overlooking the lake and were in charge of the social committee of the Red Cross, Mrs. E. M. Thurber, Mrs. J. Hume, Mrs. H. P. Wilson, Mrs. D. McGillis, Mrs. H. Van Everdinger, Mrs. R. McDerment assisted by Mrs. Gilpin, Mrs. Horn, Mrs. A. Farrah, Mrs. R. B. Baxter, Mrs. Oliver, Mrs. Saunders, Mrs. Garland and the Misses Helen Smart, S. Wilson and Dorothy Ough.

Much of the success of this delightful garden fete is due Mrs. D. H. Chisholm, who was general convener; Mrs. B. J. George and Mrs. J. W. Foote, who were in charge of the gate recepts, and Mrs. M. C. Bryant, Mrs. Bagnani and Mrs. Whitton, who were conveners of the costume parade.

The raffles were in charge of Mrs. Roper, Mrs. Briden and Mrs. Houston, and consisted of a delicious angel food cake which was won by Mrs. Stollard of Cobourg; a doll which also went to Cobourg, to Mrs. C. Fitzhugh; and a vase won by Mrs. H. Fitzhugh, Cobourg. A luncheon cloth, donated by Mrs. Walter Grieves, was won by Miss Dorothy Grant, while both necklaces ruffled went to Cobourg, one to Mrs. Gryen and the other to Mrs. Malone.

Good Fish Pond

The fish pond was in charge of Mrs. Buckley and Mrs. Passy, and a "Toss your pennies tub" was looked after by Billy Brook and Peter Giles.

The main feature of this garden event was a Dress Parade, with costumes worn dating from the early dates of 1817.

The most historic costume whose date of origin was 1817, was a Red India muslin, which had belonged to Lady Robinson, the wife of Chief Justice Robinson, a brother of Peter Robinson who originally located Peter Robinson's borough, now known as Peterborough. This costume was worn by Miss Joan Taylor.

An Irish Dress

Mrs. Dithridge came next in the parade wearing an ivory satin dinner frock with puff sleeves and very lengthy train, which originated in Ireland in 1827.

A model of 1852 was worn by Mrs. Dunbar followed by Miss Briden in a brown corded silk of the 1860 style accompanied by Mrs. Bobbie Sculthorpe in full dress of the Lieut. Col. of the Durham Regiment of 1890.

Miss Helen Stapleton displayed a dinner dress with crinoline hoops dated 1865, accompanied by Mrs. J. Sheehan in a Paisley cloak worn over a black pleated skirt with large bustle and small bonnet tied under chin, such as worn during the reign of Queen Victoria and dated 1860.

Miss Leslie Ward modelled a yellow corded silk taffeta trimmed with green velvet of the 1870 period. Mrs. Bagnani wore a 1871, pale pink flower model with large bustle and very full skirted dinner frock. Mr. Peter Schultz appeared in a Scotch tartan, Miss Peggy O'Neil's costume dated 1870, while Miss Betty Lou Thompson, wore a perfect example of a walking dress of 1875. Mrs. Spencer's costume of 1870 displayed a beautiful velvet cape; Misses Nancy Brown, Patricia Chisholm and Joyce Crissall modelled costumes of the 1880 fashions, and Miss Joan Crissall of 1885.

The Gay Nineties

Mrs. Bryant displayed a complete outfit of 1888 including a typical bonnet of that date. Miss Connie Scott, 1888, and Miss Charlotte Haultain wore a perfect ensemble of beige, with blue sleeves and its original hat. Miss Nancy Scott, 1890; Miss Peiorrot, 1892; Miss Norma Jennings, 1892, and Miss Betty McLaughlin, 1892; Miss Madeline Jev, 1892; Mrs. Arthurs, 1898.

Madam Pochon displayed a beautiful Paquin original model of black lace over white satin with yards of train which originated in Paris in 1892.

The next couple were two distinct types of Widow; Mrs. Breckenbury in deep mouring wearing the widow's weeds, and Mrs. Shay as the merry widow of 1900 bedecked in black with large hat covered in plumes.

Misses Mary MacMillan, 1900; Grace Kemlo, 1900; Betty O'Neill, 1900.

A 1902 tennis team put on an act and played a very dainty game of tennis much to the amusement of the audience; Mrs. Wynn wearing the ladies' tennis costume of 1902 with a very full floor length dress in white, with long sleeves and high neck, complete with straw sailor hat and Mrs. Gettys in the gentleman's sport costume of long striped jacket and trousers.

Side-Saddle Days.

Next came a pair of riding habits of 1903 worn by Miss Barbara Tickett which was a very full skirt and high silk hat. Miss Margaret Sheehan displayed the first split-skirt to be worn in a riding habit in Port Hope in 1909.

Mrs. Bonneville's costume dated 1902 and Mrs. Harrison wore a very beautiful white embroidered linen suit with large picture hat and plumes of the 1908 era. Mrs. Newton's costume was mauve satin accompanied by a very heavily flowered hat held in place by a white veil, with which she carried a long-handled sun umbrella.

Mrs. James displayed a 1906 bathing suit, while Mrs. Gordon Scott wore a modern beach costume. A 1914 costume was modelled by Miss Justina Barnes; 1927, Mrs. Isobel Helm; 1932 by Miss Margaret Giles, bringing the parade from the past up to modern times.

Some of these models were accompanied by gentlemen in military attire, namely Mr. Jim Southy and Mr. Bobbie Sculthorpe as Lieut. Colonels of the Durham Regiment of 1890, and Mr. Bobbie Briden and Mr. Gerry Daniel as Major of Artillery of the 46th Battalion of 1890. This ended the parade and the guests scattered either to view the beautiful gardens or to have tea.

Raspberry sherbets sold around the grounds and at the tea tables were very popular and were in charge of Mrs. Brayley.

Although all expenses are not yet paid it is felt that the proceeds of this garden fete will net the Red Cross over $180.

Gandhi's Prison

This is the lovely palace of the Aga Kahn, set amid beautiful gardens located outside the city of Poona, India, where Mohandas Gandhi and scores of other All-India Congress leaders are believed confined.

50 Bushels To Acre

LETHBRIDGE Alta., August 13.—(CP) — The Hutterite colony south of Lethbridge yesterday reported that a field of beardless winter wheat now being harvested is averaging more than 50 bushels to the acre.

Toronto Doctor Nabs Fish With Bare Hands

CAMPBELLFORD, August 13.—(ENS) — Something a bit unusual in fishing technique has been demonstrated by a visitor to Percy Boom Haven, Dr. William Spafford of the Western Hospital, Toronto. He reacted to a natural impulse when a fish jumped clear of the water near his skiff down at Bradley Bay and actually succeeded in holding the specimen till it was over his boat. According to the story, Dr. Spafford was only a short distance off shore when he made the catch —without benefit of modern fishing aids. The pickerel weighed between four and five pounds and on reaching shore the Doctor examined his catch more closely only to find that a small bass which it had attempted to swallow, was lodged in its throat. The pickerel was probably trying to disgorge the bass when it broke the surface of the water for its last leap.

Shriners Visit Cobourg By Boat

COBOURG, Aug. 13.—(ENS). — Three hundred and fifty Shriners of Damascus Temple, Rochester, came over on the car ferry Wednesday afternoon for their annual outing. Due to war transportation conditions, the members of the Rameses Temple, Toronto, did not come down to join with the Damascus in the holiday. Headed by their fine band, the Shriners paraded from the ferry dock to Victoria Park. While the band was getting established on the bandshell, a group of the Shriners handed out candies and peanuts to the hundreds of children which suddenly appeared from nowhere. An excellent program of band music was given by the Damascus Temple band under the baton of Herman Dosenback of Rochester. A long line of local children was placed on the platform and, accompanied by the band, sang "God Save the King" and "God Bless America," a gesture which went over big with the huge crowd in the park.

Soap Stampede Hits Lakeshore

COBOURG, August 13. — Cobourg stores have been selling large quantities of soap during the past two days, due to the rumour that soap would soon be rationed. So great was the run on soap in one chain store that they started to limit purchases to two cake per customer. Yesterday purchasers started buying cocoa in large quantities.

"We have assurances from the government that there is no intention to ration soap and cocoa and the people have had the same assurances, yet some keep on buying up all they can. It certainly is a good way to create a scarcity and bring on rationing in these articles," stated one disgusted merchant yesterday.

Red Cross Busy

COBOURG, Aug. 13.—July report of the work room at Cobourg Red Cross depot reveals that during the month supplies to the extent of $269.44 were purchased. Shipments for the month were 100 bandages, 12 layettes, 20 bed pads, 30 binders, 34 pillow cases, 4 girls' nightgowns, 20 children's sleepers, 10 women's nightgowns, 20 personal property bags, 50 boys' shirts, 5 boys' pyjamas, 21 large quilts, 4 cot quilts, 150 socks, 15 scarves, 6 afghans, 30 long seaman's stockings, 55 turtle neck tuckins, 5 turtle neck sweaters, 5 aero caps, 4 helmets, 5 leather packets. Total 1,118. Number of workers in the work rooms per day, ranges from 8 to 15 per day.

Fireman Killed

KALAMAZOO, Mich., Aug. 13 —(AP)—One man was killed and another was missing today in a fire which raged through tons of paper stored in the all-steel warehouse of the Sutherland Paper Company last night. Harvey Kuiper, an employee, died in the flames. Fireman Jacob Lyden was missing. Damage was estimated at $80,000.

Want Playing Cards

COBOURG, Aug. 13.—(ENS)—The local branch of the Navy League has sent out an appeal for new or unsoiled packs of playing cards for use of the boys in the navy. Citizens to donate decks are asked by the League to leave them in Fred Pepino's bookstore.

6 Women On The Job

VANCOUVER, August 13 —CP) — Six women are now employed by the North Van Ship Repairs Limited Shipbuilding plant and are running threader machines. Officers of the Machinists Union say the women will be admitted to the union on an equal basis with the men.

PATTENICK'S

Great AUGUST Clearance

ALL SUMMER GOODS MUST BE CLEARED TO MAKE ROOM FOR OUR NEW FALL MERCHANDISE.

ALL LADIES' DRESSES
Regularly 2.98 and 3.49. Smart, washable spuns and prints. Broken sizes. Final clearance 2.28

LADIES' POLO FLANNEL COATS
All wool flannels in white and powder blue. Sizes 14 and 16 only. Regularly $14.95. Final clearance 5.88

LADIES' PRINTED AND PLAIN SHEER DRESSES
Each Dress has a matching Slip. Most sizes from 38 to 50. Regularly to $6.95. Final clearance 3.88

NEW ARRIVALS
Ladies' Black and White and Navy and White DRESSES
Rayon crepe materials. Stunning styles. Sizes 12 to 20 and 38 to 44. Specially priced. 2.95

GIRLS' 1-PIECE PLAY SUITS
Blousette Tops, Suspender Tops, Dress Tops. Sizes 7 to 14 years in this lot. Reg. to 1.29 Final clearance. Suit 88c

Ladies' 3-Piece PLAY SUITS
Smart printed cotton Play Suits and matching Skirts that sold for 3.98. Sizes 12 to 20. Final clearance. Suit. 1.98

LADIES' LASTEX SWIM SUITS
Five suits left in sizes 12, 14, 16 and 18. Black only. Regularly 3.98. Final clearance. Suit 1.88

Kiddies' All-Wool BATHERS
Many styles and colors left in sizes 2 to 6 years. Regularly to 1.49. Final clearance. Suit 58c

BOYS' SLACK SUITS
Sport Shirts and Shorts with Lastex waist bands. Sizes to fit ages 7 to 14. Regular value 1.98. Final clearance. Suit 1.18

MEN'S SPORT SHIRTS
Broken sizes and colors. These are regularly sold for 1.49. Final clearance. Each 98c

Men's White Duck and Flannel SPORT PANTS
Regularly to 3.95. Sizes 36 to 40 only. Final clearance. Pair 1.28

Don't Miss These BIG BASEMENT BARGAINS

KIDDIES' Ankle Sox
Many colors in all sizes. Final clearance. Pair 8c

PART LINEN Dish Towels
Colored stripes on white. Size about 16" x 30". Final Clearance .... 6 for 68c

Rayon Table Cloths
Fancy patterns, fine quality. Size about 52" x 52". Final clearance. Each 58c

CHILDREN'S BALBRIGGAN and MERINO Training Panties
Sizes to fit 1 to 10 years. Final clearance. Pair 18c

MEN'S WHITE LEATHER Sport Oxfords
Compo soles and heels. All sizes. Several styles. Final clearance. Pr. 1.38

GROWING GIRLS' SPORT OXFORDS
Brown only. Fine leather uppers and sewn leather soles. Sizes 3 to 8. Pair 1.98

PATTENICK'S

HAY FEVER
AND ASTHMA
TAKE A TIP! No longer do you need to suffer the tortures of sneezing, watery, itching eyes, burning nostrils, and general congestion.
Don't delay, start early. Try!
MILLER'S HAY-VAX CAPSULES
Enjoy Instant Relief from the Very First Dose.
Safe—Convenient—Sure
Two Sizes - 25 Capsules $1.00
65 Capsules $2.00
Sold by All Drug Stores.

EAT MORE FRUITS & VEGETABLES! A&P FOR VITAMINS

CALIFORNIA VALENCIA—GOOD SIZE
ORANGES Excellent Source of Vitamin 'C' Doz. 33c
CALIFORNIA — FRESH JUICY
LEMONS Excellent Source of Vitamin 'C' Doz. 29c
NATIVE GROWN, NO. 1 GRADE COOKING
ONIONS Good Source of 'C' 3 lbs. 9c
NATIVE GROWN
CELERY STALKS Tender Crisp Large Size 3 for 10c
NATIVE GROWN, DOMESTIC GRADE
APPLES DUCHESS 6-qt. Basket 35c
NATIVE GROWN, FRESH GREEN
CABBAGE Good Source of 'C' Each 4c
NATIVE GROWN, FIRM FRESH
HEAD LETTUCE 2 heads 9c
NOW ARRIVING THE FAMOUS NIAGARA PEACHES Attractively Priced

A&P HIGH QUALITY Guaranteed MEATS
BLADE ROAST MEATY lb. 21c
SHORT RIB ROAST lb. 23c
PRIME RIB ROAST lb. 27c
BEEF BRISKET lb. 13c
RUMP ROAST CHOICE lb. 29c
STEAKS OR ROASTS PORTERHOUSE, SIRLOIN, WING, CUBE or FACE RUMP lb. 33c
BONELESS ROUND lb. 31c
Genuine Spring LAMB — LOINS lb. 35c | RIB CHOPS lb. 35c | FRONTS lb. 25c
CHICKENS Fresh Roasting 4 to 4½-lb. lb. 35c
FOWL Fresh Killed 4 to 5-lb. lb. 27c

BUTTER Silverbrook, First Grade lb. 37c
NEW CHEESE mild coloured lb. 27c
CHEESE Medium, Over 6 Months Old, lb. 32c
MAYONNAISE Ann Page 16-oz. Jar 27c
TOMATOES A&P Fancy 28-oz. Tin 11c
MACARONI or Spaghetti, Catelli 1-lb. Pkg. 9c
CORN FLAKES Kellogg's 2 Pkgs. 15c
TOMATO SOUP Clark's 3 Tins 20c
OATS ROBINHOOD Rolled 5-lb. Bag 25c
TOASTED WHEAT Sunnyfield 2 8-oz. Pkgs. 17c
FLOUR ROBINHOOD 7-lb. Bag 23c 24-lb. Bag 77c
Aylmer Choice New Pack PEAS 4-5 SIEVE 16-oz. Tin 9c

ENJOY A&P CUSTOM GROUND BOKAR COFFEE 1-lb. Bag 39c
ANN PAGE VITAMIN "B" BREAD • White. • Whole Wheat. • Cracked Wheat. 2 24-oz. Wrapped Loaves 15c

CHEESE GOLDEN BAR 8-oz. Pkg. 18c
SUPER SUDS LARGE PKG. 20c Giant Pkg. 38c
PALMOLIVE SOAP 2 Reg. Cakes 11c 3 Giant Cakes 23c
QUAKER MUFFETS 3 Pkgs. 25c
SWIFT'S PREM Tin 32c
KIRK'S CASTILE SOAP 3 Cakes 13c
JELY MELK HARRY HORNE'S Pkg. 7c
MUSTARD LIBBY'S 2 9-oz. Jars 19c
HAM UNDERWOOD'S DEVILLED 2 Tins 25c
TOMATO JUICE CLARK'S 2 1's Tins 15c
CHILI SAUCE CLARK'S Btl. 14c
VINEGAR HEINZ 32-oz. Jar 21c
PAROWAX Pkg. 12c
CERTO for PRESERVING Btl. 25c

DOMESTIC SHORTENING lb. 19c
MASTER DOG FOODS • Mixed O.B.'s. • Puppy Squares. • Terrier Kibble 2 1-lb. Pkgs. 25c
K-9 MEAL K-9 CUBES 2-lb. Pkg. 19c

A&P SUPER MARKETS
WE RESERVE THE RIGHT TO LIMIT QUANTITIES.

The Examiner

The Peterborough Examiner, published each evening by Peterborough Examiner Limited. Office: Hunter and Water Streets, Peterborough, Ont.

W. RUPERT DAVIES, President
H. L. GARNER, General Manager
G. WILSON CRAW, Managing Editor

Subscription Rates: 18c per week in City of Peterborough delivered by carrier; $6.00 per year by mail to outside points.

Members Canadian Press, Audit Bureau of Circulation; Canadian Daily Newspaper Association; Empire Press Union; Ontario Provincial Dailies Association.

TELEPHONE 464
Private Branch Exchange to all Departments

THURSDAY, AUGUST 13, 1942

The Caucasus Struggle

It was a proverbial saying in eighteenth century Germany that "no Russian is any good unless he is first beaten." Proverbs are rarely more than the embalmed stupidities of nations, and history has a way of giving them an ironic twist every now and then. A German might now say that a Russian is no good unless he is first beaten, but he might not be altogether certain of his ability to beat him.

For many weeks now we have followed the news of the Russian retreat in the Caucasus, and we have hoped desperately that Timoshenkos' forces would be able to make a stand and beat the Germans in a pitched battle. They have not been able to do so, but they have done the next best thing: they have saved themselves. There has been no report from either side of any considerable number of Russian troops being cut off and destroyed; the Southern Red Army has been as elusive as quicksilver. The Germans have occupied many hundreds of miles, but they have nothing to show for it but barren land, without crops and stripped of everything of value; they have pierced to Maikop, only to find the oil-wells there destroyed. And still the Russian forces elude capture.

Germany has paid an exorbitant price for her empty gains. Every day we have read of mountains of German dead marking each position that has been taken. We know that German resources of manpower are great, but the advance into the Caucasus must be telling, even to its numbers.

And now it appears that the real fight for the Caucasus is about to begin. We read that the Russian resistance is stiffening all along the line in the southern sector, and we wonder if the impetus of the Nazi drive can carry it much further. We repeat, Timoshenko has done one remarkable thing in the past few weeks; he has kept his army intact and he has brought up reserves, while the Nazis have been prodigal of their strength. Will the great fight come now, in the foothills of the Caucasus mountains?

The U.S. ambassador to Russia, Admiral Standley, tells the world that the Russians recognize the seriousness of their position, but are not fearful; they have no intention of relaxing their efforts or of throwing in the sponge. An examination of the military situation on a large map of Russia will show that, if the Russians could muster sufficient strength, they could make a series of counter-attacks on the German forces which might utterly destroy them, and the attacks at Voronezh and Rzhev have something of this character about them.

The situation in Russia, though grave, is not a cause for despair. We know the quality of Russian arms, and we have good reason to suspect that a second front, or a large diversion, is on its way in the West. As the year draws on and the Russian winter draws nearer it should be simpler to deal with the Germans, and as the nights grow longer the raids on Germany will become heavier. The future cannot be said to be bright, but it is not so black as a superficial observer might suppose.

Decisions About Education

The reports of the convention of the Canadian Teachers' Federation in Toronto make interesting reading, as might be expected. Mr. C. N. Crutchfield, the Secretary of the Federation, for instance, informs us that there is a general shortag[illegible] teachers all over Canada, and th[illegible] reason for this is that a teacher [illegible]equently make more money in [illegible]al work than in teaching; when [illegible] consider the salaries which teachers are offered, and have to take, in some parts of Canada, we are not surprised.

It is time that we in this country did some thinking about education and made up our minds just what we intend to do about it. Two views are open to us. We may consider education an essential part of our democratic scheme of things and a vitally important work of the state; if we take this view we must pay our teachers better and respect them more in their work. Or, alternatively, we may think of our schools merely as places where children are sent to keep them out of mischief until they are old enough to work; in that case our teachers are mere jailers and should be paid a jailer's low wage. But we cannot continue our present system of doing lip-service to the ideal of education while paying a lot of our teachers less than they could get as manual workers.

Intellectual work does not command the highest remuneration and it never has done so. Since the emergence of trades unions in economic life, and the consequent improvement of the manual worker's lot, the wages of a machinist are frequently more than those of a teacher. But can anyone honestly argue that the teacher's work is less skilled than the machinist's? We have no desire whatever to see the machinist's wage reduced, but we should very much like to see the teacher offered some compensation for a low salary. We live now in the midst of a world-revolution, and not the least paradoxical result of the upheaval is the present system in which a man whom we hail in our more flowery moments as "a moulder of the citizens of tomorrow" cannot get as much for that work as he could for moulding pig-iron in a machine shop.

Our Doubts Are Banished

There have been times when we have feared that Canada was too solemn for its own good; certain statements of our public men, certain revelations of public opinion, certain of our folkways suggested a painful solemnity, an ingrowing sobriety which boded no good. We seemed to be topheavy with dignity, like a baby elephant going for a stroll in its mother's howdah.

Now our doubts are banished, for a time at least. News reaches us of an individualistic restaurant-keeper in Hamilton who attempted to cram some chops down the throat of a lady who had complained about them. He was fined ten dollars, and we suggest that the Civil Liberties Association might pay the fine; the man was making a praiseworthy stand against the pernicious doctrine that the customer is always right. We are also informed by Bishop Renison, who has lately returned from the Arctic, that certain sophisticated Esquimaux are making nuisances of themselves by invading northern settlements, dancing all night and sleeping all day. These, we think, are good signs. A passionate hash-slinger and a few jiving aboriginals will save the country yet.

It Might Prove Fatal

The Montreal *Star* has a scheme for making statesmen out of politicians, and certainly any such plan deserves the attention of Canadians, for it is more breath-taking than the transmutation of base metals into gold. It seems that a Dr. Herman Goldhammer of Stanford University has said that politicians and reformers are apt to be neurotic. "They don't have to be neurotic to get in such positions," says he, "but it certainly helps." Now the *Star* thinks that statesmen are politicians who have risen above their neuroses, and that a course of psychiatric treatment should, therefore, make a statesman of the most hag-ridden ward-heeler.

We detect an over-simplication in this matter. The great William MacDougall after the last war was visited by three poets who wanted to be treated for shell-shock. By the time he had completed his treatment two of them had ceased to be poets! Is there not a danger, therefore, that a politician who was delivered from his burden of neurosis might relapse into comparative respectability, ending life not as a statesman but as a mere voter? We doubt if many politicians would care to run so grave a risk.

A Word And a Process

Britain is being supplied with large quantities of food from Canada which has been "dehydrated"; that is to say, it has been dried, no more and no less. But this long and bumptious word is used to describe a process by which artificial heat is circulated in the chamber which holds whatever is to be dried, thereby removing the molecules of water from it. It is just like any other sort of drying, such as sun-drying or evaporation, but it is more complete in its action. By "dehydration" 198 pounds of carrots may be reduced to 17 pounds and shipped in this more convenient form. The addition of water returns the carrots to their former state.

The word "dehydration" has been taken up and overworked, like many another bit of jargon. A. P. Herbert, who has done so much good work to keep the English language intelligible and muscular, has shot an arrow at the new favorite. "It has been aquating hard," he writes to a London paper, "and I am going to dehydrate my socks." Admirably expressed! We suggest that people who like to air this word be compelled to eat a pound of "dehydrated" carrots, and then "rehydrate" them by drinking a pail of water. That would fix them!

Be On The Safe Side

By SAMUEL MARCHBANKS

NO ONE can possibly say whether Canada will be raided from the air before the war is over. Some of our politicians obviously think that it will, and have apparently worked themselves into a position where they will feel a certain disappointment if their predictions should be proved wrong. Many people are fond of whispering, as if they were saying something particularly daring and wicked, that "if a few bombs fell right here it would do a lot to speed up the war effort." But the great majority do not appear to give the matter any thought whatever, and if there were to be an air raid in their vicinity, which is by no means impossible, they would have no idea of what to do.

◆ ◆ ◆

That is why they should buy and read an excellent little manual which the Macmillan Company publishes called "A.R.P. For Canada"; it costs only a quarter. It is written by Vera Knight, who is an A.R.P. instructor in Toronto and who has had first-hand experience during the worst period of the London blitz. Mrs. Knight has trained over 1,500 wardens in Canada, and she acts as a consultant to the Toronto Civilian Defence Committee, and it is obvious from her book that she knows what she is talking about. A.R.P. in Canada is not quite the same thing as A.R.P. in Britain; the climate and the general style of building is different, and consequently some methods which are effective there would not do here. Mrs. Knight has adapted A.R.P. for Canadian needs, and her booklet gives the result of her work in this line.

◆ ◆ ◆

IN this country there are already a large number of trained A.R.P. workers. They have attended classes voluntarily, and if they should be needed we may be sure that they will do their best. But A.R.P. is not a matter of wardens alone. The public in general must know what to do, or the first bombs which drop will cause terrible confusion. That is why every citizen should know how to take cover, how to black out a house, how to do elementary First Aid and how to deal with the lighter sorts of bombs. You may depend upon it that during a raid you will have no time to recollect what you have read in the newspapers about A.R.P.; the time to acquire your knowledge is now, and if you study Mrs. Knight's book carefully you should be able to do the best possible for yourself and your family if it should be necessary.

◆ ◆ ◆

Blacking out, for instance, which seems simple enough on the face of it, is not an easy matter. We shall probably not do much about it in Ontario until we have had a raid or two, and then the run on black cloth and the other necessaries will be heavy and we need not doubt that the demand will far exceed the supply. That is why you should know how to black out with newspaper, which is a good, though not an easy method. What is more, you should know what to take with you to the shelter during a raid; it is a good idea to have a suitcase packed with the necessaries so that you can go as quickly and as little encumbered as possible. A surprising number of thing are needed to make a shelter bearable for a period of several hours, and you will certainly not be able to make a wise and complete selection at the last moment.

◆ ◆ ◆

AS for bombs, you are quite likely to have to deal with any except one which hits you, and it is vitally necessary to be able to recognize them and know something of their general characteristics. It is possible to tell quite a lot about a bomb either by its sound as it falls or by the sort of explosion it makes; it is also worth remembering that knowledge is the enemy of fear, and if you can recognize what sort of bombs the planes are dropping you will be less likely to be demoralized by the noise. It is particularly necessary for all civilians to know how to deal with incendiary bombs. We have heard much about the destruction wrought by fire in Britain, but little has been said about the millions of dollars worth of property and the countless lives which were saved simply because the people of Britain, to a man, know how to douse an incendiary. It can be done with sand or a spray, and there is little danger if you know how to set about it.

◆ ◆ ◆

It is well, also, to know how to behave in a burning building, and particularly how to deal with people who have been hurt in explosions. A little study now may save someone's life later. The writer is aware that the tone of this review of Mrs. Knight's book is not re-assuring, but air raids are things about which we cannot be too urbane. They may never come here, but if they do a knowledge of what to do will be invaluable for your morale, and for your personal safety as well as that of your family. It is advisable to get this book now and study it carefully. You can take in everything it says in an evening and master its contents in a week. It is worth the trouble.

Unconsidered Trifles

"What's about that notice outside your shop, 'Money returned if not satisfied?'" protested the disgruntled customer.

"Ah," said the shopkeeper, "I am satisfied with your money."

◆ ◆ ◆

Smith, on the way to the city, found a slip of paper just outside the gate of his house. It was a detailed plan of his private office. The exact position of the stairs was shown. Notes showed which doors swung in and which swung out. Even the windows were set down. Smith, alarmed, rushed back into his house.

"Some burglar must be going to raid my office," he told his family.

"Oh, it isn't that!" cried his daughter, glancing at the sketch. "Those notes are in John's handwriting. He's coming to your office today to ask you to let him marry me."

◆ ◆ ◆

A young woman about to be married decided to test her sweetheart, and called on a girl friend.

"I want you to go for a walk with Jack," she confided, "and at a suitable moment ask him for a kiss."

Her friend blushed, but consented.

The following day the bride-to-be called round to see what had happened.

"Did you ask Jack to kiss you, dear?"

"I didn't get a chance," was the rather upsetting reply. "He asked me long before I'd thought of it!"

1942 MARATHON

Big Stakes in the Caucasus

By JOHN M. HIGHTOWER

THE chances for a successful conquest of the Tulagi area of the Solomon Islands appear better than even, despite probable heavy American losses, but even a complete victory in that section at this time should give rise to no wave of optimism about the progress of the war.

For great issues which bear directly upon the final outcome of the conflict are now being decided on the battlefields of Southern Russia, and from there the news is grave.

A victory in the Solomons would go a long way toward (1) securing the approaches to Australia and its supply lines from the United States (2) furnishing one starting point for the future general offensive in the Pacific, and (3) showing the effectiveness of American preparations to make that offensive.

LIMITED OBJECTIVES

At best, these are limited objectives despite the relatively great cost in men, ships and planes necessary to accomplish them. But the enemy's objectives and the Allied stakes in the Battle of the Caucasus are far-reaching, and, at worst, may decide the ability of the Russians to keep the main strength of Adolf Hitler's armies engaged until the crushing weight of British and American power can be thrown into decisive action against them.

A Russian defeat in the Caucasus probably would mean that a large part of the Red forces would withdraw north and east of the Volga River, where their position would be almost entirely defensive, for the time being at least. The Nazis, having gained a huge wealth of natural resources, would need comparatively small forces to hold the Russians behind the Volga, and the bulk of their strength could be turned in some other direction.

While none outside the German High Command can know its intentions, it seems probable that once they had occupied the Caucasus, the Nazis would turn their military might against the Middle East. They might strike at their objective either by heavily reinforcing Field Marshal Erwin Rommel's African Army in Western Egypt or by moving through the Island of Cyprus into Syria, the conquest of Cyprus being necessary to give them secure supply lines across the Eastern Mediterranean.

HALF WAY TO CASPIAN

It seems obvious that if the Germans pressed these possible developments of their strategy to successful conclusions, the difficulties in the way of a final, smashing United Nations victory would be immeasurably increased, and the conclusion of the war would be indefinitely delayed.

Yesterday's news, insofar as it bears on these long-range possibilities, was not good, on the whole. Although British military men said Russia's resistance was stiffening on all fronts, Moscow despatches said German mechanized forces driving down the Rostov-Baku railway were approximately at the half-way mark between the Black Sea and the Caspian. In the terrific struggle in the Caucasian foothills, the Germans menaced the region of Pyatigorsk and the Grozny oil fields beyond. This, combined with recent developments elsewhere, makes the picture rather bleak.

If the Caucasus and all that it stands for in United Nations interest is yet to be saved or even partially saved, it would seem that the Russians or their British and American allies must produce quickly resistance so effective as to fall little short of a military miracle.

Whitehall Notebook

By DOUGLAS AMARON, Canadian Press Staff Writer

LONDON, Aug. 13 (CP)—The premiere of the film "The Young Mr. Pitt" attracted more members of parliament than some sessions at the House of Commons. Ministers, privy councillors, parliamentary private secretaries and parliamentary "extras" were there to see how their predecessors carried on in circumstances strikingly similar to the present day.

The film shows the younger Pitt, played by Robert Donat, sustaining England's confidence at a time when the enemy was in Egypt and threatening India.

Reports that Winston Churchill is preparing his own account of the war brought an explanation that "the prime minister looks on his daily noting of the course of events in the same light as a ship's captain keeping a log-book," rather than as the groundwork for a future publication.

Suggestions still come in for cutting down the length of parliamentary speeches. Sir Leonard Lyle (Cons.-Bournemouth), who has raised the question more than once, proposed an arrangement for relaying the chimes of Big Ben so they could be heard in the chamber and remind members of the passage of time....

And back-benchers still object to ministers reading their speeches. So much so, they are reported to be hatching a plot to call the Speaker's attention to the irregularity every time they spot a minister laboriously working through his brief....

INVIGORATION PREFERRED

A reference by Ernest Thurtle, parliamentary secretary to the ministry of information, to "pep talks" caused confusion in the Commons. "What is meant by 'pep talks'?" asked Sir Cuthbert Headlam.

"I'm not sure myself, but I believe the word has entered sufficiently into common usage for most members to understand what is meant by it," Thurtle replied.

A little later K. W. M. Pickthorn referred to "pep talks" as "a term apparently without definition," to which Earl Winterton added "and which has been out of date for 20 years in the country of its origin."

Members who looked up their Oxford dictionary found: "Pep. Orig. U.S. (abbrev. of pepper). Slang. Vigour, energy, 'go'."

Lord Darnley, known among his fellow peers as "the Gardner Earl," is worried about the future of horticulturalists and the prospects that before long people will be thrown back on a diet which, he said, "I intensely dislike — cabbage boiled until all the goodness has gone down the drain and its odor has penetrated to every corner of the house."

"I believe there is more joy in the flower trade than in all the other pleasures trades put together," the six-foot-six Earl said during an eloquent, expert but unsuccessful appeal in the House of Lords against an order reducing the capital of flower, bulb and shrub growers to 25 per cent of what it was in 1939.

For the first time in British parliamentary history, Polish parliamentarians have sat in session within the precincts of the House of Commons. The meeting, in the huge committee room, was arranged by the executive committee of the Anglo-Polish parliamentary group to stress the ties of friendship between Poland and Great Britain.

Sir Stafford Cripps' motion requiring M.P.'s to show passes before entering the Commons produced some good natured argument before it was carried by a 119-to-16 vote.

Earl Winterton, "deputy father" of the House and one of the tallest and slimmest M.P.'s, recalled that on a visit to the foreign office he held out his pass at a distance at which no one could read it and the police nodded him on. The police officer, when questioned, said "we know everybody by sight who comes here," but admitted he didn't know Lord Winterton.

Sir Stafford, assuring the Horsham member that Commons police would examine passes, added: "You look so distinguished and ambassadorial that anyone would admit you to the foreign office in any circumstances."

The Pseudo-Patriot

It is about time that pseudo patriots were exposed. There are far too many people going about talking about their zeal for our cause, while, in secret, they are trying to live comfortable, normal lives in the face of the greatest demand for sacrifice this country has ever experienced. It is such people who are really dangerous. This is one way they can be dragged out into the light where they can be seen for what they are.—Windsor Star.

Hard To Believe How Time Flies

AUGUST 13

1912 Sanitary inspector issues ultimatum to householders that garbage must be placed in proper containers or prosecutions will follow.

The Methodist Church of East Belleville held an excursion here today with two special trains required to carry the visitors.

A. G. Fawcett has been appointed by the Water Commissioners as manager of the water works.

Skip R. M. Waddell's rink has reached the fourth round of the Dominion Lawn Bowling tournament.

Hamilton Colts stop the winning streak of the Petes winning 12 to 6 with Manager Rowan the losing pitcher.

1922 Business has made the turn toward better times, W. C. Bamberg of the Babson Institute tells Rotarians.

Peterborough branch of Ontario Motor League faces deficit as the result of small attendance at the annual sports day.

Braden Blewett wins the Kawartha Lakes championship and Oxley Cup by capturing the canoe race at the Juniper Island regatta.

Dick Bates runs fourth and Percy Luther fifth in the five-mile race at the Ontario championships at Orillia.

With Meredith Huycke pitching, Petes defeat Classics of Toronto 4 to 2 in an exhibition game.

1932 Bob Schelling of Buffalo, J. R. Ardiel of Windsor and Don Wood of Peterborough set three more new records at the South Beach sea flea races.

Mayor Denne and J. F. Strickland, K.C., will attend the ceremony at Arden when Premier Henry will formally open Highway No. 7.

Harvey Webber catches a 6½ pound green bass and Jack Edgar a black bass weighing five pounds, three ounces, both in Chemong Lake.

Petes lose to the Kingston Ponies 4 to 1 and are eliminated from the Central Ontario League race.

Peterborough juniors win their O.A.B.A. first round game from Belleville 4 to 1.

IN WAR TIME

1917 Sergt. Peter J. Martin of Peterborough is reported as having been killed in action.

Lieut. Fred S. Hubbs, former proprietor of the Hastings Star who is interned in Switzerland as a war prisoner is getting out a small magazine there.

Fresh fish secured from the Dominion Food Controller are being sold here at 10 cents a pound.

The Government steamer Bessie Butler is busy in Chemong Lake towing back to its original place a large floating island that had drifted near the bridge.

The salary of Miss Hattie Reid, matron of the Isolation Hospital is raised by $100 a year.

A Bible Message For Today

My son, forget not the law, but let thine heart keep my commandments;

For length of days, long life and peace shall they add to thee.

Let not mercy and truth forsake thee, bind them about thy neck, write them upon the table of thine heart;

So shalt thou find favor and good understanding in the sight of God and man.

Trust in the Lord with all thine heart, and lean not unto thine own understanding.

In all thy ways acknowledge him and he shall direct thy paths.

Be not wise in thine own eyes, fear the Lord and depart from evil.—Proverbs 3: 1-7.

Petain's Surrender

(From a Review in The Spectator of Col. Tissier's "Government of Vichy," by D. W. Brogan.)

There was combined in the men of Bordeaux a naive belief in their ability to handle the Germans and a conviction that Britain would speedily follow the example of surrender set by the hero of Verdun. That profound a priori ignorance of the outer world that marked French conservative thought, at any rate from the moment that that profoundly ignorant man, Charles Maurras, got control of it, was dearly paid for.

But, as Colonel Tissier points out, even in the darkest days of June, only Petain could have covered the surrender. Why did he? There was his fundamental pessimism revealed in the last war. Of course, Petain was not the only pessimist. As Colonel Tissier points out, many of the Frenchmen who joined General de Gaulle were far from sharing his hopes; they believed that the war would end in a German victory and went on fighting on a point of honor. But Petain was needed to secure the obedience of the Empire, of the fleet, of the armies in Africa and the Levant. Towards the end of Louis Philippe's reign, the Parisians made fun of the nominal prime minister, Soult. He was officially known as "l'illustre epee"; they called him "l'illustre fourreau." Into the sheath of the Petain of legend increasingly dirty weapons have been thrust. And it is the stain from the dirty hands of the Brinons, Bonnards, Lavals that has turned even the more respectable plans and activities of Vichy to a tattle-tale brown.

A Lost Verb

(A Letter in The Spectator)

I am anxious to be informed by any of your readers who are also writers what has happened to the verb "begin." No modern author now uses it, I notice. The following quotations will illustrate my point: "He started to think"; "The Germans started to arrive"; "The fire started to burn." I feel sure that the opening sentence of a modern edition of the Bible would be: "At the start, etc." I presume that writers must have a good and sufficient reason for thus eliminating the verb I allude to, and I should very much like to know the reason for it.

One Or The Other

The time is past when we should have English Canadians, European Canadians, New Canadians or French Canadians. We are either all Canadians or we aren't.—London Free Press.

McKinlay Picnic Is Jolly Outing

PLAINVILLE, Aug. 13—(ENS). —Saturday marked the annual picnic of the McKinlay family held at Victoria Park, Cobourg, when about twenty-five members attended to celebrate the eighty-second birthday of their father and grandfather, Mr. John McKinlay, of Plainville.

Mr. McKinlay is an active man for his years, and is in fair health, and thoroughly enjoyed the day spent with most of his family, of which there were ten. He resides now with his son, Mr. Bert McKinlay and family at the homestead about two miles east of Plainville.

Both dinner and tea were served, when a large birthday cake was the centre of attraction. The afternoon was spent playing games.

Among those present were Mr. and Mrs. J. Harris, Gore's Landing; Mr. and Mrs. Will Gordon and family, Bewdley; Mr. and Mrs. Kenneth Cruise, Gloria and Maurice of Campbellcroft; Mr. and Mrs. Garnet Isaac, Fenella; Mr. and Mrs. Fred Bowman and Arnold, Plainville; Mr. and Mrs. Bert McKinlay, Audrey and Ross, Plainville; also Misses Mary and Ada McKinlay and Herb McKinlay, nieces and nephew, of Plainville, and another niece, Miss Irene Kennedy, of Richmond, who is visiting relatives at Plainville.

The regular August meeting of the Plainville W.M.S. and W.C.T.U. was held at the home of Mrs. Clayton Butters, when about twenty-five ladies attended. The vice-president, Mrs. Fred Bowman, took charge of the business, and Mrs. William Herriott, a group leader, and also president of the W.C.T.U., conducted a very interesting and instructive program on temperance. A social hour was enjoyed at the close.

Sunday afternoon at the United Church the visiting minister's wife, Mrs. Miller, delivered a very fine sermon, taking as her theme "Prayer." She was assisting her husband in this way on their vacation at Rice Lake by taking one of his services.

Three Spitfire Musketeers

The third member of the "Three Spitfire Musketeers," Flying Officer Donald J. M. Blakeslee, Fairport Harbor, Ohio, has been awarded the Distinguished Flying Cross. His two buddies of the R.C.A.F. shown ABOVE (LEFT to RIGHT) are Flight-Lieutenant Ian Ormston, Montreal, P.Q., and Flight-Lieutenant Eugene "Jeep" Neal of Quebec City, both D.F.C. winners. These three lads recently fought their way out of a hornet's nest of Nazi fighters greatly superior in numbers. Ormston shot down one. Neal was shot down himself and bailed out into the English Channel, and Blakeslee scored two "probables." All three are graduates of the British Commonwealth Air Training plan and are members of the same squadron.

Havelock Hotel Owner Is Seeking Beer License

HAVELOCK, Aug. 1'—(ENS). —August meeting of the municipal council in Havelock was held Monday. Mr. D. F. Miller informed the council that he wrote the Bell Telephone Co. re by-law and informed them that if there was no expense to be attached to the municipality in their proposed repairs and changes, that the council would pass the by-law at their next meeting, and while he had received an acknowledgment of his letter they did not mention the costs. Mr. Miller advised the council to wait until they made this clear, and on motion by Councillors Martin and Leeson this matter was laid over.

Mr. Noel Lade was present on behalf of the Cadet League and requested the council to make a decision if possible at this meeting, if they would receive grant of $100 in order to have something to operate on. He also introduced Flying Officer Vettis of Belleville, and he explained the object and the great need of such a league. He also stated that while there was nothing to force the boys to signing up after their two years' training in the league, it was felt that the most of them would do so, and they would be in a position to cut four months off their R.C.A.F. training.

He also stated that the expenses over the two year course for 25 students would be around $750 and this would have to be raised by the citizens of Havelock or through some organization. Because of the statutes prohibiting councils from making any grants after the rates were arranged, and it would also be necessary to get the permission of the Municipal Board, it was decided that a tag day be granted at some future date, arranged by the league, this on motion of Councillors Kechen and Sanderson.

No Action.

Mr. T. Polous, proprietor of the local hotel, was present and requested assistance of the council in getting a beer license for the hotel, but no action was taken by the council.

In the matter of appointing auditors, as requested by the Dept. of Municipal Affairs for the 1941 records, because Mr. Wm. Laughlan had failed to present his report or complete the audit of books, it was moved by Councillors Ketchen and Martin that Miss Katie Anderson and Miss Elisa Wright be appointed auditors at a salary of $85.00. The by-law will be held up for the present until such time as the clerk could get instructions and advice from the department giving council assurance that it will not be necessary for them to pay Mr. Laughlan for the work he has already done, in connection with this audit, and the assurance that Mr. Laughlan's license was revoked. If this is not received from the department, it was felt that Mr. Laughlan should be forced by the department to withdraw or submit his statement. It was also agreed that this council should not be held liable for any extra expense which should occur in connection with this audit, as they had followed all regulations laid down by the department.—Carried.

On motion by Councillors Martin and Leeson that Mr. W. J. Akins collect all cigarette and bread licenses this month.

On motion by Councillors Sanderson and Martin that the clerk arrange a certificate for the Unemployment Insurance Commission, stating that employment of W. J. Akins and H. B. Puffer was permanent in character as requested by them. The arrangements for the tax sale was laid over until next meeting, on motion of Councillors Martin and Leeson.

On motion by Councillors Sanderson and Ketchen, that Reeve Seeney and Mr. Akins be authorized to do the necessary jobs outlined.

The relief officer's report was received and account paid on motion of Councillors Martin and Ketchen.

The following accounts were ordered paid: W. J. Akins, salary, phone and postage, $79.70; Bert Wannamaker, street work, $8.10; George McKay, street work, $24.48; Harry Tinney, street work, $31.98; Walter Davis, trucking, $6.75; Bank of Toronto, Hydro, town hall, $12.50; August Foley estate payments, $25.00; H. B. Puffer, deeds, phone, $8.98.

Council adjourned until Sept. 14 or at the call of the Reeve.

COUNTING STEPS?

UP AND DOWN STAIRS a dozen times a day! But she knows that a big bowl of Kellogg's Corn Flakes with milk and sugar . . . gives the average adult the needed food energy to go up and down stairs more than 50 times! "And I do check that Kellogg's is THE "SELF-STARTER" BREAKFAST!" she says. Like four out of five housewives in Canada, she too votes it *first* for FLAVOUR! So put Kellogg's on your shopping list today.

Belmont Lake News

Guests registered this week at Twin Oaks included K. Smith, Cleveland, Ohio; Richard Smith, Salt Rock, West Virginia; F. Madson, Cleveland, Ohio, and C. Mills, Peterborough.

Mr. and Mrs. Norman Kennedy left on Friday to visit in Ottawa and Delta, before returning to their home in Toronto, after visiting for one week with the former's parents, Mr. and Mrs. D. Kennedy.

Mrs. Conduit returned to Toronto on Saturday with Mr. and Mrs. B. O. Beatty, after a two weeks' visit with her parents.

Mr. Hay and friends from Spencerport, N.Y., have arrived to join Mrs. Hay and daughter, who have been spending the summer at "Ship Ahoy"

Miss Vivian Huddard, who has recently moved from Toronto to Lakefield, is spending a week, the guest of Joan Baillie.

Mr. and Mrs. Brown of Unionville have returned home, but the girls are enjoying a longer vacation.

Mr. and Mrs. Keefer of Peterborough accompanied Mrs. Van Tassel to the lake.

Those who were unable to be present at the sing-song at Twin Oaks' Sunday evening missed a rare treat, for Mrs. Smoyer of Cleveland

Mrs. Van Tassel of New York visited the lake on Sunday and spent a little time at her son's cottage.

rendered several beautiful solos.

Miss Blanch Bronson spent the week-end with relatives in Norwood.

The home of J. Cummpings was beautifully lighted with Oriental lanterns for their barbecue party Saturday evening.

Over the week-end Mr. and Mrs. Prest, Sr., of Peterborough, were guests of Mr. and Mrs. Bill Prest.

Mr. and Mrs. Corbett and son, of Peterborough, were Sunday guests of Mrs. Piling.

Mr. and Mrs. Barrie and Judith have returned to Peterborough after a week's vacation with Mr. and Mrs. Pilling.

Mr. Tanner and party of Toronto spent the week-end at the "Log Cabin Cottage."

Mr. Flett and five friends of Port Colborne arrived Saturday night to spend a week at "Aurora Lodge."

Deny Sugar Excess

OTTAWA, Aug. 13—(CP).—S. R. Noble, sugar administrator for the Wartime Prices and Trade Board, described yesterday as "false and absurd" rumors which he said were being circulated that excessive stocks of sugar are available in Canada and that sugar rationing is therefore not necessary.

"Anyone circulating mischievous rumors of this sort is undermining our war effort," he said in statment, "and giving back-door aid to the enemy by fostering distrust and discontent among the people at home."

Men, Women Over 40 Feel Weak, Worn, Old?

Want Normal Pep, Vim, Vitality?

Does weak, rundown, exhausted condition make you feel fagged out, old? Try Ostrex. Contains general tonics, stimulants, often needed after 30 or 40. Supplies iron, calcium, phosphorus, vitamin B1. Helps you get normal pep, vim, vitality. Introductory size Ostrex Tonic Tablets only 35c. For sale at all good drug stores everywhere.—(Advt.)

Canada's Films In Big Effort Geared To War

By MAURICE DESJARDINS, Canadian Press Staff Writer

MONTREAL, August 13—(CP).—That humming sound you hear is Canada's motion picture industry merrily turning out reel after reel of films publicizing our country's war effort. No nation has been quicker to sense the importance of films in readying the public mind for the demands of all-out war.

Of a preponderantly documentary nature, Canadian films take a back seat to no other country in this domain, and have acquired an internation reputation for excellence and "punch." A New York Times correspondent recently wrote that Russia and Germany were the only nations rivalling Canada's celluloid propaganda.

Bringing all existing problems into a single solid pattern, the National Film Board, headed by active John Grierson, has centralized all government film interests and production, and made integrated use of the existent facilities of private film industry.

In 1942, the National Film Board, which is the government Motion Picture Bureau under a new name, will produce and release approximately 150,000 feet of film in 150 items, of which 40 to 50 will be of two reels or more.

On Broad Lines

Major activity of the Film Board is the series of "Canada Carries On," roughly comparable to the American "March of Time" in technique, and produced monthly since April, 1940. The series includes Atlantic Patrol, Letter from Aldershot, Home Front, Front of Steel, Squadron 992, Wings of Youth, Britain at Bay, Letter from Camp Borden, Un du Vingt-Deuxieme, Children from Overseas, Heroes of the Atlantic, Churchill's Islands, Strategy of Metals, Soldiers All, Battle for Oil, and many others. These were purchased by 900 of Canada's 1,000-odd theatres, who paid better prices for them than for any other shorts.

Other releases include special training films for the Departments of National Defence, Munitions and Supply, Labor, the National War Finances Committee, the Wartime Prices and Trade Board and other branches of the Government. Also included is a monthly news review in French called Les Actualites Canadiennes.

Apart from its war films, the Film Board has a carefully planned schedule of non-war pictures, covering art, social planning, elementary and human geography, history, nature study and natural resources.

Showing Abroad

At the end of six months, Canadian war films are reduced from theatre size to 16-millimeter for non-theatrical showing in distant points of the United States, Latin America, Britain and the Colonial Empire. No road company was ever called upon to play to more varied audiences or to do a more specific wartime job. These films carry a picture of Canada's war effort to the four corners of the earth.

An experiment was launched in the early months of this year, bringing travelling theatres to rural communities beyond theatre range, with the co-operation of the Canadian Council for Education in Citizenship.

Forty-three such travelling theatres now are in operation, each playing an average of 20 communities a month. In Quebec, most of the circuits are in French with the Quebec government providing a lecturer who travels with the projectionist.

Montreal is the major centre of the film industry, more than 75 per cent of the production and processing being done here. The rest of the war films are produced on the West Coast, with a Toronto firm doing considerable process work after production.

A story will illustrate the value of one particular film. A woman in a Western city saw a Red Cross picture, and her first gesture on leaving the theatre was to call on campaign headquarters to reclaim a cheque for $150 she had just donated. "I saw your movie," she said, "and now I want to tear up my first cheque and give you another one for $1,000!"

"We have only begun to scratch the surface of the possibilities in film as a means for national education," John Grierson was quoted as saying recently. "The world events we are passing through will force us to reorganize our educational outlook and methods on a scale history has never known."

13 Baptized At Church Service

MILLBROOK, August 13—(ENS)—A feature of deep spiritual impressiveness was the baptismal service held in connection with the morning worship of St. Andrew's United Church on Sunday at 11 a.m. when thirteen children, from infancy to four and five years of age, received this solemn rite at the hands of the pastor, Rev. A. L. Siscoe, B.D. The parents who brought their children for baptism were: Mr. and Mrs. Marshall Fallis; Mr. and Mrs. Melville W. Ball; Mr. and Mrs. Vertil Kennedy; Mr. and Mrs. Stanford Brown; Mr. and Mrs. Allen Earle; Mr. and Mrs. Harold Hawkin.

The minister's sermon was from Isaiah 12:8, "I have set watchmen upon the walls, O Jerusalem," and included in the points emphasized was the need of parents to fulfill their duty as watchmen preventing the entrance of evil in the lives of their children, as they endeavor to keep the vows made at their baptism to 'bring them up in the nurture and admonition of the Lord.' The male quartette, Messrs. M. McDowell, H. Oullette, W. H. Coombe and G. Might, sang appropriately, "May the Life of Christ be Mine.' St. Andrew's church has withdrawn its evening services for the rest of the summer months.

Jean L. Burnham is visiting her sister, Mrs. J. W. Thorndyke, and Mr. Thorndyke, with other relatives in Toronto for the current three weeks, going on Sunday.

Dr. M. E. and Mrs. Hobbs and family are spending a two weeks' vacation at Coldsprings, Rice Lake, the doctor being in the office only on Wednesday and Saturday afternoons and evenings until after August 15.

Mr. and Mrs. J. Wellington Pickup, of Toronto, have annunced the engagement of ther only daughter, Anne Kathleen, to Philip Bruce Peacock, son of Mr. and Mrs. Robert Lloyd Peacock, the wedding to take place on Saturday, August 29. The father of the bride-to-be was born and brought up at Millbrook, and her mother, who is a daughter of Mrs. John Fitzgerald, and the late Mr. Fitzgerald, also lived here previous to her marriage, and was at one time teacher of the Zion Line school. Anne Kathleen is a grand niece of Councillor J. R. and Mrs. Eakins, Millbrook.

Burns' Bridge News

Mr. and Mrs. W. Sykes (Jean Clysdale) of Warkworth, who are celebrating their ninth wedding anniversary with their family; also Mr. and Mrs. Eddie Carlow (Eva Clysdale) and daughter, were supper guests on Sunday at the Clysdale home.

Mr. and Mrs. John Sargent; Mr. and Mrs. David Forsyth and Mr. and Mrs. Bert White, all of Peterborough, were Sunday afternoon guests with Miss Nell Forsyth.

Masters Bruce and Garth Duff of Toronto and Master Neil Lloyd of Peterborough are holidaying at the Tedford home.

Mr. and Mrs. Bruce Kidd and family were Sunday guests of Mr. Art Kay at the Patte fox farm and also friends at Chemong.

Miss Helen Tedford and brothers spent Sunday with their parents at Clear Lake.

One Killed

A SOUTHWESTERN QUEBEC TOWN, Aug. 13—(CP).—One man was killed and three others narrowly escaped the same fate early on Tuesday, when an explosion occurred in an explosives plant near here.

Alexandre Belisle, 27, of Valleyfield, died in the plant hospital from body wounds half an hour after being struck by a piece of the metal cover of a blocking press blown through the roof of one of the smokeless powder buildings.

Enough Teachers

TORONTO, August 13—(CP).—Although Ontario faces a shortage of teachers this year, the Department of Education expects to close no schools, Maj. J. P. Cowles, Acting Deputy Minister of Education, said here today.

Maj. Cowles said more than 200 married teachers had written the department asking for work. Before the school term opened this autumn, it was expected all schools would be provided with teachers.

Little Incendiarism

KITCHENER, Ont., Aug. 13 — W. J. Scott, Ontario Fire Marshal, said Wednesday, Ontario was producing "approximately two-thirds of the war material now being manufactured in Canada."

Speaking before the 34th annual convention of the Dominion Association of Fire Chiefs here, Fire Marshal Scott said 90 per cent of the arson charges laid by his department had resulted in convictions. Fire damage from known incendiarism in Ontario had cost only about $60.

"I'm Saving Clothes in Wartime

THE NEW OXYDOL WAY!"

I wash *White* without bleaching ...*Clean* without hard rubbing!

You Too Can Get A Glorious White Wash And Make Your Clothes Last Much Longer

Think of it! Glistening white—so safely your clothes last much longer.

With today's New OXYDOL . . . you can avoid the harsh bleaching that so easily weakens fabrics and fades colors. You can avoid the hard rubbing that causes so much washday wear and tear!

Your clothes come dazzling white. New Oxydol with livelier "Hustle-Bubble" suds is now much richer in washing power. Every ounce gets more dirt for you without extra washer-running time.

What's more, you'll find New Oxydol goes after that stubborn cloudiness . . . that gradual yellowing so many women notice with other soaps.

What a difference! Except for stains, of course, or unusual pieces, your wash comes gloriously *white without bleaching.*

So switch to this modern soap that's so kind to your clothes . . . so safe for your colored washables and dainty washable rayons! Get OXYDOL! Make your clothes last longer in wartime!

Trade Mark Registered.

Made in Canada

NEW OXYDOL WASHES WHITE WITHOUT BLEACHING!

For Fine results—use Fleischmann's *fresh* Yeast—Canada's favorite for over 70 years! You can always count on Fleischmann's to make light, smooth-textured bread that tastes extra good. If you bake at home, ask your grocer for Fleischmann's *fresh* Yeast—with the familiar yellow label.

Get Extra Vitamins—Maintain Pep by eating 2 cakes of FLEISCHMANN'S *fresh* Yeast every day. This *fresh* Yeast is an excellent natural source of the important B Complex Vitamins.

MADE IN CANADA

FINEST QUALITY FOODS

FIRST GRADE **Creamery Butter** 2 lb 75c

Shredded Wheat 2 Pkgs. 23c

Sunlight Soap - 2 Bars 11c

STRIKE ANYWHERE **MATCHES** 300 Count 3 Pkgs. 23c

Tea & Coffee are Now Rationed

Below are listed a few popular drinks you can use as substitutes, and at the same time assist the war effort.

NEILSON'S COCOA, ½ lb. tin	29c
VI-TONE, 6-oz. tin	28c
VI-TONE, 12-oz. tin	49c
Horne's "VELVO" Chocolate Drink, per tin	20c

ROYAL YORK SPREADING **Cheese** ½-lb. Pkg. - 20c

WHITE LIQUID **Shoe Polish** Per Bottle 15c

Handy AMMONIA Pkg. 6c

NONSUCH LIQUID **STOVE POLISH** Bottle 18c

PARI SANI **WAX PAPER** 100' Roll 25c

MOP STICKS - Each 18c

RECKITT'S **BLUE** Per Pkg. 7c

KLIK FOR TASTY LUNCHES 12-oz. Tin 32c

GOVERNMENT GRADED **BROOMS** Each 39c

ROBIN HOOD **FLOUR** - - 7-lb. Bag 27c

MAKES GALLON JAVEL WATER **Javel Concentrate** Bottle 15c

Tasty Fresh Fruits and Vegetables

LARGE JUICY Oranges - -	Doz. 43c
Grapefruit -	5 for 25c
ONTARIO NO. 1 Potatoes - - -	44c
LARGE JUICY Lemons - -	3 for 10c
CHOICE LOCAL Tomatoes -	2 lbs. 15c

PEACHES AT LOWEST MARKET PRICES

MEATS

MAPLE LEAF CHOICE QUALITY

ROUND, SIRLOIN or PORTERHOUSE Steak or Roasts -	lb. 35c
Rolled Pot Roast or Blade Roasts	Blade Out lb. 27c
Shoulders of Pork	lb. 29c
Chicken Rolls -	lb. 39c
New Cheese -	lb. 29c

FISH ON FRIDAYS

When phoning in your orders please remember that our stock of candy, gum and soft drinks are always fresh and can be included in your delivery.

INDEPENDENT FOOD STORES

Phone Your Order To Any of these Grocers

J. WILSON, Sherbrooke St.	Dial 7615
LATIMER'S, McDonnel at Aylmer	Dial 3586
HARRISON'S, Parkhill at Water	Dial 4531
M. BRAUND, Chamberlain St.	Dial 3564
RAY HEALEY, Lock St.	Dial 4935
WHITESIDE'S, Charlotte St.	Dial 5715
H. S. POWERS, 340 George, groceries only	Dial 5323
CROWE'S GROCERY, Armour Road	Dial 9787

AL MARSHALL WINS SENIOR SWIMFOR THIRD CONSECUTIVE YEAR

Montreal Girl Takes Duffus Trophy At Wallace Point

Streaking through the water, with a powerful, rythmic crawl stroke Allan Marshall, holder of the Dominion title in the 200 metre breast stroke, won the mile swim at Wallace Point Regatta on Wednesday afternoon for the third consecutive year, to gain permanent possession of the Gordon K. Fraser, silver trophy.

Top ranking competition of other years was missing, but Marshall nevertheless gave an outstanding performance finishing almost an eighth of a mile ahead of the nearest rival, and this morning he reports for training with the Royal Canadian Air Force. It was a grand climax to three years of civilian swimming, and the big crowd roared approval.

Nine swimmers started in the men's senior event and seven finished, with Andy Brown of Peterborough taking second and Jack Blewett of Peterborough third. These two fought it out all through the two laps around the buoys, but Brown was the stronger at the finish. Rob Roy of Peterborough finished fourth, a body-length ahead of Frank Corliss of St. Catharines. These two were neck and neck over most of the course, but Roy had the best style, coursing along with a smooth distance-eating stroke that didn't seem to tire him, while his opponent was laboring hard on the last lap.

An odd situation developed in the girls' swim events, when a junior girl beat all senior entries to win her own event. There were three seniors and six juniors took the water at once swimming in the respective races over the same course. 14-year-old Peggy Blewett of 717 Crescent street, Peterborough, was the first girl to reach the dock, clipping the half mile in 17 minutes, 52 seconds, and she wins the junior cup. Second to finish was Carol Horsburg, also 14, of 514 Stanstead avenue, Mont Royal, winner of the junior swim last year who took the senior crown yesterday and the Senator J. J. Duffus trophy. Regina DeCarlo, Peterborough who placed third in the senior two years ago was second in the same event Wednesday. Second place in the junior went to Marion Murphy of Peterborough, and third to Barry Hutchings of Forest Hill Village; fourth place was taken by an American, Ruth Glover, of Fairfield, Connecticutt.

The boys' Junior swim was the classic of the entire program, and 28 hopefuls lined the dock when the starter called the list, of swimmers 15 and under. The bunch soon strung out and five of the stronger swimmers forged ahead and fought it out for the top laurels. From the very start it was a battle between Edwin Pattison, 506 Salem Ave., Toronto, now holidaying at Gilmar Lodge, and Paul Reeds, 616 Lock street, Peterborough. The two knifed through the water at a killing pace, and kept it up, while three others, Jack Thirnbeck, Jack Wright of Keene and Don Campbell threatened most of the way. They finished in that order, and in a matter of second after the first five had clambered on the starting dock, other powerful contenders for future laurels swished up to the finish line in good shape. The amazing thing about it was that 25 of the 28 boys who started crossed the finish line. Here is the finishing positions of the first eight swimmers: Edwin Pattison, Paul Reedr, Jack Thirnbeck, Jack Wright, Don Campbell, Robert Miller, William Holland and Don Pearse. Pattison, the winner is 15 and Reeds is 14. Spectators marvelled at the smooth swimming of Don Campbell, a 12-year-old Peterborough boy who actually finished fourth but placed fifth, because he touched the dock and not the finish ladder. He will give Reeds strong opposition should both enter the junior event next summer.

The setting was perfect for the annual swim, which is growing in popularity with each passing year, and Gordon Minty, well-known swimming mentor had all arrangement carefully made, so that the events ran off without a hitch. On top of this Minty presided at the mike on a public address system, and kept the spectators well informed on the various events. Judges were Jim French of Peterborough and his brother from Windsor, Ontario, while Miss Phyllis Marshall and Miss Phyllis Coleman were clerks of the course.

Heavy enlistments and wartime restrictions cut into the entry lists and the attendance but the regatta, the only one being held in the entire Kawartha chain was a complete success.

Following are the prize-winners:

Boys' tandem canoe, 14 and under—1, Fred Mortimer and Doug Plunkett; 2, Gord. Scriver and Brian Wade; 3, Bob Miller and Noel Easson.

Men's single canoe—1, Clair McIlmoyle; 2, John Frank; 3, Ted Hiland.

Ladies' tandem canoe—1, Nona Whetung and Doreen Deyell; 2, Joan Ottewell and Barry Hutchings; 3, Bea Graham and Eleanor McGrath.

Hand paddling, 4 in a boat—1, Jack Bennett, Nic Allen, Jack MacDonald, Ted Hiland; 2, Don Forbes, Jimmy Forbes, Ivan Wade, Craig Easson.

Boys' single, 16 yrs. and under — 1, Ray Kidd; 2, Jack MacDonald.

Boys' swim, 14 and under—1, Paul Reid; 2, Frank Connelly.

Crab race, girls, 16 and under — 1, Nona Whetung; 2, Doreen Deyell.

Crab race, boys, 16 and under — 1, Jack MacDonald; 2, Fred Mortimer.

Men's tandem canoe—1, Clarence McIlmoyle, John Franks; 2, Doug. Mortimer, Dave Wilson.

Boys' single canoe, 14 and under —1, Jack MacDonald; 2, Brian Wade.

Mixed tandem canoe—1, Nona Whetung, Clarence McIlmoyle; 2, Barry Hutchings, John Frank.

Novelty hydroplane — 1, Jim Forbes, Craig Easson; 2, Brian Wade, Don Forbes.

Men's canoe, four—Don and Jim Forbes, Craig Easson and Ivan Wade; 2, Harold Mather, Gordon Scriver, Don Loucks and Wallace Thompson.

Paper Bag Race — 1, Wallace Thompson; 2, Craig Easson.

Double gunwale race, mixed—1, Doreen Deyell, Doug Mortimer; 2, Iris Forbes, Jack MacDonald.

Ladies' half mile, senior—1, Carol Horsburg, Montreal; 2, Regina De Carlo.

Ladies' half mile, junior—1, Peggy Blewett; 2, Marion Murphy; 3, Barry, Hutchings, Forest Hill; 4, Ruth Glover, Fairfield, Conn.; Boys, 15 and under—1, Edwin Patterson; 2, Paul Reeds; 3, Jack Thirnbeck; 4, Jack Wright, Keene; 5, Don Campbell; 6, Robert Miller; 7, Wm. Holland; 8, Don Pearse.

Men's senior swim—1, Allen Marshall; 2, Andy Brown; 3, Jack Blewett; 4, Rob Roy; 5, Frank Corliss.

Complete Auto Service
Motor Repairs,
Body Bumping, Re-Painting
J. J. DUFFUS CO.
Telephone 5757

Knox Cup Game Winds In 8-All Tie

Electrics came from far behind in last night's Girls' League playoff game for the Knox Cup to tie up the argument and when play was called on account of darkness at the end of the ninth the C.G.E. squad and Brintons were all even-Stephen with eight runs each.

Brintons led all the way until the last of the ninth. At the end of the fifth they were leading 2 to 0 and when they added six more runs in the next two innings and were in front 8 to 2 at the close of the first half of the seventh it looked to be all over. Electrics managed to get three in their end but they were still down 8 to 5 when they went to bat in the second half of the final frame. Then after the first batter had been retired they came through with four hits and the blows along with a Brinton error were enough to give them three runs and deadlock the ball game.

Electrics out hit the Brintons, getting 16 hits off Leila Hughes as against 11 yielded by Mary Larmer, but the Brinton squad turned in some smart fielding with two double plays and a triple killing to their credit. The triple play came in the eighth when M. Barrie nailed a fly from the bat of Grace Barnes and then fired the ball to Nellie Smith catching one runner and the second-sacker fired to first to pick off another. Agnes Weir started one of the twin-killings with a nice catch.

Shirley Milburn with a triple, double and single led the Electric batters while M. Barrie and Nellie Smith were the only Brinton players to get two blows. Marg. Batley had the only homer of the game.

Brintons opened the scoring in the first when Agnes Weir started with a single, advanced on an infield out and scored on a hit by Doris Walker.

Marg. Batley put the carpet crew two up in the third when she was safe on an error and after a couple of stolen bases scored on an infield out. In the sixth a base on balls and a pair of misplays allowed M. Barrie to score Brintons third run.

Electrics broke into the scoring column in their half. A single by M. McIlwaine, Shirley Milburn's triple and an infield out gave them two runs before a double-play wound up the inning.

Brintons had a big inning in the seventh. Marg. Batley opened it with a homer, and after D. Walker had rolled out, a double by Leila Hughes, singles by M. Barrie, M. Miller and Nellie Smith, and an infield out chased four more runs across.

Electrics grabbed three in their half on two Brinton misplays and hits by Ruby and Shirley Milburn, the latter's a double.

That made it 8 to 5 and the figures remained at that until the ninth when hits by M. Killingbeck, Ruby Milburn and Edna MacKenzie, along with an error, chased in three Electric runs and tied up the ball game.

Brintons—A. Weir ss, M. Batley 1b, D. Walker c, L. Hughes p, M. Barrie cf, D. Smith 3b, M. Miller lf, N. Smith 2b, M. Thomas rf.

Electrics—M. Hunter lf, M. Killingbeck 3b, R. Milburn c, M. McIlwaine 2b, E. MacKenzie 1b, M. Larmer p, E. Barnes ss, G. Barnes rf.

Brintons	101 001 500—8	11	5
Electrics	000 002 303—8	16	6

ENJOY GOOD FOOD
FULL COURSE DINNER
25c Up
Breakfast .... 6 to 10 a.m.
Dinner .... 11 a.m. to 8 p.m.
Open .... 6 a.m. to 2 a.m.
NEWS LUNCH
256 Charlotte St.

Additional Sport On Page 2, 7,

● Blue Gillette Blades ride easily and quickly through toughest beards! They're precision-made of steel diamond-tested for hardness and have the sharpest edges ever honed. For slicker, smoother shaves try long-lasting Blue Gillette Blades.

PRECISION-made to fit your Gillette Razor exactly and avoid scrape and irritation of misfit blades.
5 FOR 25¢

Tire Tips From Your Peterborough Safety Service

DON'T
Scrape or Bang Curbs
Don't scrape curbings, traffic markers, or pedestrians . . . if you want your tires to last for the duration. No tires can stand such abuse.
In order to get the maximum amount of wear out of your tires, be sure that your wheels are properly aligned.
FOR
WHEEL ALIGNMENT WORK
CALL AT THE
PETERBOROUGH SAFETY SERVICE
220 KING ST. PHONE 3445
Open Evenings Monday to Friday Till 9 P.M.

SPORTS — DAY BY DAY

By FRED D. CRAIG

With Westclox holding the edge by virtue of their win over their old rivals in the first game Tuesday night; the Big Bens and Generals will meet tonight at the Bowl in the second fixture in the best four-of-seven series to decide the senior Girls' League championship and the right to represent Peterborough in the provincial playdowns. The game will get under way at 7 o'clock sharp and players are urged to be hand promptly as darkness comes considerably earlier than it did a month ago. Tonight's tilt should be a peppery affair. Generals did not appreciate the loss they sustained Tuesday night and they will be battling tonight to even up the series. On the other hand the Big Bens are just as anxious to make it two wins in a row and pull out well in front in the final round for the Bond Cup. There should be plenty of excitement all the way as the perennial opponents battle for supremacy. No pitching selections have been announced from either camp. It looks like Bea McDowell for the Generals however and either Marg Watson or Isobel Bullock for the Big Bens.

* * * * * *

With special draw prizes of a Brinton rug and a Kenwood blanket for two lucky fans and with the entire proceeds going to the O.A.S.A.'s bat and ball fund to provide softball equipment for members of the armed forces, tomorrow night's City League playoff game between Royals and Luckies should draw the season's best attendance. This is the second playoff clash between the two clubs and another win for Royals who nosed out Manager Fred Griffin's team 9 to 8 in the first game will mean curtains for the season and send the Royals into the finals with the Plazas. Luckies won three straight games before dropping Monday night's tussle to the Parnell squad and they are confident that they can send the series into an extra battle by grabbing off Friday night's engagement. Lefty Bill Lewis will likely get the pitching assignment and it is probable that his twirling opponent will be Ron Akers whose effective relief hurling in Monday's game was a big factor in winning the opening tilt. The game will get under way at 7 o'clock sharp and will pack the stands in view of what is at stake and the fact that the proceeds will benefit the men in the armed forces.

* * * * * *

The championship trail ended for the Soldiers last night when the popular club from the Military Training Centre was eliminated by the league-leading Plazas who overwhelmed them 18 to 6 to take the City League semi-final playoff series in two straight games. The folding up of Soldiers will be regretted by many fans. They had a great following this season and earned it by playing a lot of pleasing and colorful ball. Their chances of course really vanished when Pitcher Ken Fleming was transferred to other duties. The left-handed Peterborough lad had kept them in the hunt by effective pitching and his loss, following by that of Irish Kilfoyle, second-string box artist spelled out elimination for the Soldiers. They hadn't a chance in last night's game. Plazas were teeing off and when they scored four runs in the opening frame and kept on chasing markers across in all but two innings there wasn't much the military team could do about it. They did manage to drive home six runs off Dave Wilson but Tom Parsons stopped them when he went in, preventing hits when hits meant runs. On the other hand when Plazas had runners in scoring position they kept coming through with safe blows or with long flies that sent in the markers, four of their counters being registered after drives to the outfield had been caught.

* * * * * *

Marshall Takes The Cup

Allan Marshall, crack Peterborough swimmer who is off to Manning Pool, Toronto, today, training as a pilot with the Royal Canadian Air Force, finished his competitive swimming activities for the present in a blaze of glory Wednesday evening when he won the big swim at the Wallace Point regatta for the third year in succession and thus became the owner of the handsome Gordon K. Fraser Trophy which was to become the property of any competitor finishing first three times in succession. The young swimmer who is the Dominion 200-yard breast stroke champion has shown that he is always thoroughly at home in free style swimming over the longer route and he scored his third Wallace Point win in as many years last evening in convincing style. His victory was a popular one and the sporting public in congratulating him upon his success will wish him all kinds of luck in the big game upon which he is entering today as a member of the R.C.A.F.

* * * * * *

Ken Colling has the following in his Belleville sport column: "Some weeks ago this corner suggested a home and home softball series between the Peterborough and Reliance hockey teams might prove interesting as well as profitable. Out in the Liftlock City the softball moguls have already financially assisted the Peterborough Kinsmen Club's war charities and here would be a good feature to stage in favor of the Kinsmen "Fag Fund." When first suggested Scribe Fred Craig heartily endorsed such a series. On the roster of the Plaza softball team in Peterborough are such puck celebrities as Jim Ellis, Art Heal, Bun Kingdon, Don Crowe, Joe Blewett, Eddie Starr and others. On the Reliance softball team are such hockey names as Archie Major, Tilly Donihee, Tims Williams, Pete Horeck, Reg Chipman, Gene LaBonne and Don Bowen and it would be interesting to watch the boys battle it out without body checks and hockey sticks at their disposal. It would be interesting to see Art Heal or Tilly Donihee scintillating around the keystone sack, rather than faking passes around their opponents' goalmouth. Looks like a natural for an exhibition sport attraction here."

* * * * * *

The St. Louis Cards gained half a game on Brooklyn Dodgers yesterday by taking both ends of a double-header from the Chicago Cubs while the Bums were winning a single game from the Phils. The Cards had little trouble with the Cubs, taking the first one 9 to 4 when Johnny Beazley grabbed off his 13th win of the season and the second 8 to 3 with Gumbert keeping eight Chicago hits well scattered. The Dodgers had quite a time edging a decision over the lowly Phils. Larry French finally succeeded in annexing his 12th win of the season as against one loss when he held the Phils to four hits. Rube Melton was almost as good, holding the Bums to four blows.

* * * * * *

Charlie Keller had a grand slam for the Yankees yesterday coming through with a homer with the bases loaded in the ninth inning to give the McCarthyites a win by 8 to 4 over the Red Sox. It was quite a session for home runs. In addition to Keller's devastating four-master Buddy Hassett, Joe Gordon and Dom DiMaggio also hit for the circuit. Boston Braves exploded a depth charge in the path of the fast-coming New York Giants by sweeping a double-header from them. Boston took the first by 1 to 0 on smooth pitching by Javery and won the second 8 to 2. Detroit took two games from Cleveland that hurt the Indians a lot. Rudy York helped to win the first one 4 to 2 with his 17th homer of the season and the Indians were shut out in the second 2 to 0.

* * * * * *

Sporting Chili Con Carne: Largest City League crowd of the season saw the Plazas-Soldiers game last night....Plazas players complained Doug Mortimer was still down at the Wallace Point regatta when he caught some of those long drives last night. The Soldier outfielder was certainly playing plenty deep....Chuck McLean, well known former Argos and Queen's football player is reported as improving rapidly after having been badly wounded at Malta where he has been serving as a fighter pilot....Native Sons of Canada may sponsor a purely amateur hockey cup to replace the Allan Cup. They say the latter is no longer an amateur trophy and they may have something there....Sanderson's catch of Eddie Starr's line drive was a freak play. The ball driven hard back at the pitcher struck Sanderson on the leg and bounded into the air The force of the smash knocked the twirler down and as he fell he saw the ball in the air above him and grabbed it in one hand before it hit the ground....Art Heal, Joe Blewett and Jim Ellis were the power-houses for the Plazas last night. The three got 12 hits between them....Brintons and Elctrics who battled to a tie last night in the first game of the best four-of-seven series for the Knox Cup will try it again tomorrow night ....Plazas have pulled off three double-plays in the playoffs series and Don Crowe has been in on all three. He kicked in with one unassisted, started another and completed the third.

Watercraft Defeat Brintons In Bid For Top Spot

The Peterborough Canoe Watercrafts continued their bid for top spot in the City Industrial League race last night at the Woollens' Field when they took the fast stepping Brinton Carpet Makers to the score of 13 to 6.

The game was a smart 9 innings affair, both teams playing heads up softball, and many brilliant plays were run. 'Red' Hunter, the Boatmen's first sacker, executed a great double play which caught two Rugmakers sleeping. The fielding unit for the Brintons was flawless. All the boys in the garden spots handled the Saial Boys' flies in perfect fashion.

'Skeets' Thompson, shortstop for the Watercrafts, made a perfect running catch that made the spectators applaud. Killingbeck, the Boatmen's twirler, allowed 11 scattered hits, while Corbett, the Brintons' moundsman, gave the Watercrafts 17 hits. The infield boys of both teams played sterling ball. Many a swift put-out was executed.

Teams:

Brintons—Darrell 2b, Loucks cf, Kingdon 1b, G. Corbett ss, Burnham lf, Williams rf, Martin 3b, C. Corbett p, Williams c.

Watercrafts—Walker 3b, Thompson ss, Boyd 2b, Hunter 1b, Hewie cf, Shine lf, Towns rf, Killingbeck p, Paul c.

Umpires—P. Hillier and T. Turcotte.

Outboard Marines and Woollens tangle on Friday night.

GRAFTON & CO., LTD.
ESTABLISHED IN 1853

Clothes that don't shirk...
WHEN THERE'S WORK TO BE DONE

TOUGH ENOUGH FOR HEAVY INDUSTRIAL WAR JOBS

You need work clothes that come to the defence of your comfort, and demands of your job. High specifications have been set for every garment in our stock, made by the country's outstanding producers of functional work clothes. Come and compare, for yourself.

MEN'S HEADLIGHT BRAND
Overalls 2.35
Sturdy 8-oz. denim in either black or blue. Features patented safety watch, rule and pencil pockets

MEN'S SNAG-PROOF BRAND
Overalls 1.95
A big roomy, strong overall, made from blue or black denim.

Men's Pant Overalls
Heavy black or blue denim, roomy fitting. All sizes .... 1.95 to 2.25

Men's Warehouse Coats
Serviceable tan and khaki coats, sanforized shrunk—the ideal coat for the factory or warehouse man 2.25-3.25-3.50

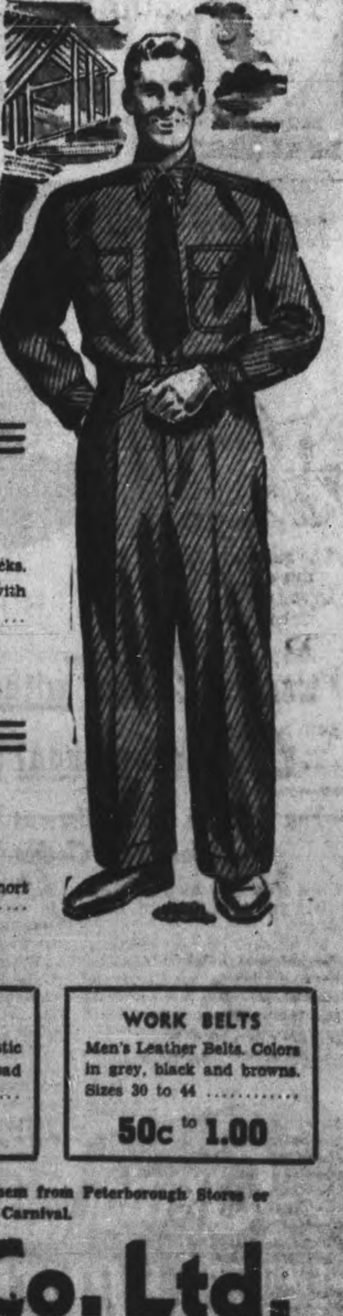

Men's Work Pants
Navy blue drill, zipper pocket and sanforized shrunk. Sizes 31 to 42 .... 2.29

Men's Work Pants
Full cut and long wearing cottonades and moleskins. Belt loops and cuff bottoms. Sizes 30 to 42 ...... 1.98-2.29-2.50

Men's Work Aprons
The ideal garment to protect your clothes from shop soil. Made in black, khaki or white. Has three pockets 65c

WORK SHIRTS
Complete assortment in plain colors and fancy patterns. Made of fancy check cottons, denims and chambray. Sizes 14½ to 17½ ....
1.00 to 1.95

WORK SOCKS
Men's heavy wool work socks. The ideal sock for wear with heavy Work Shoes ....
29c-39c-50c

HANDKERCHIEFS
Men's navy or red Work Handkerchiefs in polka dot and fancy patterns ....
10c, 20c and 25c

WORK GLOVES
Leather Work Gloves, short cuff or gauntlet style ......
59c to 1.50

WORK CAPS
Men's Shop Caps. Black with plain or wire peak and blue stripe washable Railroad Cap. Sizes 6¾ to 7⅛ .
29c and 39c

WORK BRACES
Men's heavy duty elastic Work Braces. Cross or pad back style ....
50c and 75c

WORK BELTS
Men's Leather Belts. Colors in grey, black and browns. Sizes 30 to 44 ....
50c to 1.00

Take your change in WAR SAVINGS STAMPS. Get them from Peterborough Stores or from Miss Canada at the Lions Carnival.

Grafton & Co. Ltd.

PLAZAS RUB OUT SOLDIERS IN 2nd OF SEMI-FINALS BY 18-6 SCORE

Blewett and Heal Spark Winners' Punch

Plazas eliminated Soldiers from the City League playoffs last night at Riverside Park by smothering the Military Training Centre Club 18 to 6 and taking the semi-final playoff series in two straight games. The hockey squad now go into the loop finals against the winners of the Royals-Luckies' round.

Plazas did not wait for the final inning last night to turn loose their power. They hung up four runs in the opening frame and scored in all but two frames thereafter, rattling off 17 hits from the delivery of two Soldier pitchers. Art Heal with five hits and Joe Blewett with four sparked the winners' attack, the two driving in nine runs and scoring six themselves.

It was more or less of a ball game up to the fifth. Soldiers trailed 9 to 6 at that point. But Tom Parsons' effective relief pitching ended the losers' run-getting at that stage while Plazas' attack continued to roll and they piled up nine more runs in the last four frames.

Soldiers started a surprise pitcher in the person of Sanderson, a Peterborough youngster who used to perform in the South End League. The young right-hander tried hard but Plazas were swinging hard and Soldiers' fielding in spots was none too good. Sanderson pitched the first seven innings, allowed 12 hits and 13 runs. Powell finished the game but failed to stop the winners who scored five more counters in the last two innings.

Dave Wilson started for Plazas and was relieved with two out in the fifth, after yielding seven hits and six runs up to that stage. Parsons finished the battle and although Soldiers could get men on the relief pitcher bore down in the pinches and there was no more scoring.

Many Fielding Features

There were plenty of fielding features. Doug. Mortimer in right-field for the Soldiers contributed a couple when he ran back and made jumping catches of hard long drives by Joe Blewett and Eddie Starr that started out like homers. Sanderson had another when he made a freak catch of a line drive by E. Starr. The hard-hit smash hit the pitcher on the leg and he fell. As he did he grabbed the ball in one hand to retire the batter. For Plazas Don Crowe, handled nine chances without a skip at second and made an unassisted double play. Art Heal had a sparkling play to cut Anderson out of a hit on a bounder over second and Eddie Starr wound up the game wit' a running catch of a foul fly and then doubling Sero off second with a quick throw to Crowe.

Plazas opened the scoring in the first frame. Heal beat out a hit to short and Kingdon reached second when Gault dropped his fly to centre. Crowe flied to McIlveen and Heal scored after the catch and Joe Blewett drove one a mile to right field for a fine catch by Mortimer. Kingdon scored easily after the grab. Sanderson then lost control, walking Ellis, Scriver, W. Starr and E. Starr in a row to force in a run and uncorking a wild pitch on which Scriver registered.

Plazas came back with another in the second when Heal beat out a bunt, Kingdon singled past McKerrigan sending Heal to third and he ran home when Crowe pasted a long drive which Gault took in deep centre.

Thomson Hits Homer

Soldiers closed the gap in their half. Sero walked, McKerrigan doubled to left and both scored ahead of Thomson when the first baseman whaled a long homer to deep left centre. Herrick rolled out to Wilson and after Gault had doubled to right, Sanderson lined to Crowe who doubled Gault off second, unassisted.

The winners retaliated with four in the first of the third. Web Starr got a life when Herrick dropped a third strike and threw badly to first. Starr kept on to second and should have been out but Sero dropped the ball in tagging him. Eddie Starr beat out a roller to short. Wilson sacrificed and Heal singled to centre scoring the two Starrs. Heal started to steal second and by fast running went all the way home when Herrick threw badly to the keystone sack. Kingdon grounded to McKerrigan but Crowe tripled to right and scored when Blewett doubled to the same field and Gault and Mortimer let the ball drop between them. Ellis flied to McIlveen.

Close Gap Slightly

Soldiers got two in their half on Mortimer's doubled to left, a pass to Sero, a wild pitch and McKerrigan's clean single to centre.

The Camp team made it 9 to 6 in the fifth. Anderson singled to left but was out trying to stretch it. Mortimer doubled to centre, went to third while Crowe was tossing out McIlveen and went home on a wild pitch. Wilson passed Sero and was relieved by Parsons. A nice catch by Heal of a high fly back of second from McKerrigan's bat retired the side and Soldiers failed to score thereafter, although they had runners on every inning.

Plazas kept on piling it up. In the sixth Crowe got a life on Sero's high throw, Blewett singled to first and Ellis dropped a hit into third filling the bases. Crowe scored on Scriver's fly to McIlveen and Blewett ran in after W. Starr had driven a fly to Mortimer in right. Eddie Starr popped to McKerrigan.

Piling Them Up

In the seventh Parsons walked, Heal rifled his fourth hit, a single to right. Kingdon flied to Mortimer, the runners advancing after the catch. Crowe popped to Sanderson but Joe Blewett lined a single to right scoring Parsons and Heal. Ellis lifted one to Anderson.

With Powell on the rubber for Soldiers the hockey squad got two more in the eighth. Jones walked and after W. Starr had popped to McKerrigan and Eddie Starr had been robbed of a homer by Mortimer's grab of his long fly to right, Parsons singled through short and scored behind Jones when Heal tripled down the right field foul line for his fifth hit. Kingdon popped to Sero.

In the ninth Crowe singled through short, advanced on a wild pitch and scored on Blewett's double to right, Ellis tripled to centre, scoring Blewett and after Jones had rolled out came home when Web Starr boomed a long fly to Mortimer. E. Starr rolled to McKerrigan.

Plazas:	AB	R	H	PO	A	E
Heal, ss	6	4	5	2	1	0
Kingdon, rf	6	1	1	0	0	0
Crowe, 2b	6	3	2	7	2	0
Blewett, cf	6	2	4	1	0	0
Ellis, 1b	5	2	3	8	0	0
Scriver, lf	3	1	0	0	1	0
Jones, lf	1	1	0	1	0	1
W. Starr, 3b	5	1	0	1	1	0
E. Starr, c	4	1	1	6	1	0
Wilson, p	2	0	0	0	1	0
Parsons, p	1	2	1	1	1	0
	45	18	17	27	8	1

Soldiers:	AB	R	H	PO	A	E
Anderson, 3b	5	0	1	2	2	0
Mortimer, rf	5	2	2	5	0	0
McIlveen, lf	4	0	1	4	0	0
Sero. ss	0	2	0	1	0	2
McKerrigan, 2b	5	1	2	3	3	0
Thomson, 1b	5	1	2	8	0	0
Herrick, c	4	0	2	0	0	2
Gault, cf	3	0	1	2	0	1
Sanderson, p	3	0	0	2	2	0
Powell, p	1	0	0	0	0	0
	35	6	11	27	7	5

By innings:

Plazas	414 002 223—18
Soldiers	032 010 000— 6

Runs batted in—Heal 4, Blewett 5, Crowe 2, W. Starr 2, E. Starr, Ellis, Scriver, Thomson 3, McKerrigan 2. Two-base hits—Blewett 2, Mortimer 2, Gault, McKerrigan, Herrick. Three-base hits—Heal, Crowe, Ellis. Home run—Thomson. Sacrifice hit—Wilson. Hits—off Wilson 7 in 4 2-3 innings, off Parsons 4 in 4 1-3 innings, off Sanderson 12 in 7 innings, off Powell 5 in 2 innings. Struck out—by Wilson 2, by Parsons 2. Bases on balls—off Wilson 3, off Parsons 3, off Sanderson 4, off Powell 1. Winning pitcher—Wilson. Losing pitcher—Sanderson. Double plays—Crowe (unassisted), E. Starr to Crowe. Left on bases—Plazas 8, Soldiers 8. Umpires—Batley and Dormer.

Now, When I Won The Hambletonian Last Year

Bill Gallon (RIGHT), winner of the Hambletonian last year, gives the lowdown to his stablemate, Pap Up, hope of the R. H. Johnston stable in the $40,000 trotting classic at Goshen, N.Y., yesterday. Lee Smith, shown in picture, drove Bill Gallon to victory last year. He was behind Pap Up yesterday but failed to win as Ambassador, an outsider, romped to victory.

'Too Old To Drive' White Wins $20,489 Trot

By ORLO ROBERTSON
Associated Press Sport Writer

GOSHEN, N.Y., Aug. 13—(AP).—The boys around the barns were saying that Ben White was too old to be competing against 40- and 50-year-old "youngsters," that Bill Strang's luck was all bad when it came to winning the Hambletonian.

But Trainer-Driver White and Owner Strang, partners for some 15 years, showed them yesterday when the Ambassador won the rich trotting horse stake at Good Time Park—the third time that White has turned the trick and No. 1 for Strang.

"Maybe I'm too old," said the 69-year-old Canadian-born White, who learned about horses from Pop Geers, after the Ambassador had won the purse of $20,489, "but I had a right smart horse in front of me and that can make up for a lot of years."

The Ambassador isn't the best horse White ever drove for he has had four two-minute performers in 40 years of riding a sulky. In fact the Ambassador isn't the best horse that ever won the 17-year-old stake but he was good enough to hang it on to rivals in the second race of his career.

When the bay son of Scotland-Margaret Arion came winging home with a length to spare in the third heat in 2:04 after taking the second in 2:06, Strang realized an ambition that sent him to the Walnut Hall yearling sales year after year.

A $5,000 Trotter.

He paid $6,000 for His Excellency and thought he had the 1941 race sewed up only to have Bill Gallon take the big pot after Strang's horse had come through in one heat. Two years ago he bid in the Ambassador, a half-brother of His Excellency, for $5,000 but his luck looked none too good when the colt went lame and failed to start as a two-year-old.

But White, native of Whitevale, Ont., brought him around, gave him a mark of 2:07 and a fraction in his first and only other start at Old Orchard Beach, Me., and then came back after finishing fifth in the first heat yesterday.

"I guess I've spent close to $100,000 for horses," said the Brooklyn storage and trucking man who has been around horses for 40 of his 52 years. "But, though I never won the Hambletonian until today, the game doesn't owe me a cent. I've had six other Hambletonian starters and all of them finished in the money."

The victory brought revenge for Strang and White. A year ago it was Robert H. Johnston's Bill Gallon of Charlotte, N.C., that kept them out of first money. Yesterday they turned the trick, for it was Johnston's Pay Up that won the first heat in 2:06, finished third in the second and in a deadheat for fourth in the third.

Yanks, Dodgers Humble Sox and Phils

By AUSTIN BEALMEAR
Associated Press Sports Writer

New York Yankees and Brooklyn Dodgers appear determined to save themselves and the baseball fans a lot of travel by keeping the 1942 World Series within range of a five-cent subway ride.

Both teams won again yesterday, which is hardly surprising in itself. Boston Red Sox and Philadelphia Phils discovered what many others already knew about the Yankees and the Dodgers—that is, if they can't beat you one way, they'll beat you another.

At Ebbets Field, the Dodgers went to bat in the ninth inning of a scoreless pitching duel between their ace, Lefty Larry French, and Rube Melton of the Phils. They calmly loaded the bases on two singles and a walk and sent dangerous Dolph Camilli to the plate.

Camilli, however, didn't lay a bat on the ball. He merely waited out a walk which forced the winning run across, giving the Dodgers the verdict 1-0.

Meanwhile, over in the Bronx, the Yankees went to bat against the Red Sox with the score tied in the last half of the ninth. They also loaded the bases with one away and brought up Charlie (King Kong) Keller.

Keller picked out a pitch he liked, slammed it 420 feet into the right-centre field bleachers for his 18th homer of the year and presented the Yankees with an 8-4 triumph.

Brooklyn's success provided French with his 12th victory against only one loss, although his four-hitter was matched by Melton, but it didn't keep St. Louis Cardinals from picking up half a game and reducing the Dodgers' lead to eight lengths.

Cards Lambaste Cubs

The Cards downed Chicago Cubs in both ends of a double bill, 9-4 and 8-3. John Beazley registered his 13th pitching victory in the opener and Harry Gumbert pitched eight-hit ball as the Cards coasted through in the afterpiece on 13 blows, one a homer by Enos Slaughter.

Cincinnati Reds regained third place in the standings, with the help of Boston Braves and the shutout pitching of Johnny Vander Meer.

"Double no-hit" Johnny tossed a three-hitter at Pittsburgh Pirates in a night contest which the Reds won 3-0, with Frank McCormick hitting three singles and a double in four appearances and driving in two runs.

Earlier in the day, the Braves knocked New York Giants loose from their hold on third place by sweeping a doubleheader, 1-0 and 8-2, and bringing an end to a five-game winning streak.

In the American League, the Yankee victory gave Hank Borowy his 11th pitching success against only two defeats and stretched New York's lead to 13 games over the Red Sox. However, the Red Sox tightened their grip on second place since Cleveland Indians dropped a doubleheader to Detroit Tigers and watched their losing streak mount to six games.

Murray Franklin's two-run single led the Tigers to a 4-2 triumph in the first game and Hal Newhouser blanked the Tribe 2-0 on five hits in the second.

Elden Auker pitched St. Louis Browns to a 6-3 decision over Chicago White Sox, but he had to be rescued in the ninth when the Sox scored all their runs.

A scheduled game between Washington and Philadelphia was postponed.

Yesterday's Stars

By The Associated Press.

Johnny Vander Meer and Frank McCormick, Reds — Vander Meer gave up only three hits in blanking Pirates, with McCormick contributing three singles and a double in four appearances and driving in two runs.

Murray Franklin and Hal Newhouser, Tigers—Former hit two-run single to win first game of double-header with Indians and latter blanked Tribe on five hits in nightcap.

Al Javery and Nanny Fernandez, Braves—Former shut out Giants on seven hits in first game and latter led his team to victory in second with four hits in five times at bat.

Charlie Keller, Yankees—Smacked grand slam home run with score tied in ninth inning to turn back Red Sox.

John Beazley and Harry Gumbert, Cardinals—They pitched double victory over Cubs.

Elden Auker, Browns—Beat White Sox with seven-hit pitching.

Larry French, Dodgers—Shut out Phils on four hits.

TREBLE INCOME PAYERS

LONDON—(CP).—Ten and a half million British people are now paying income tax, compared with 3,800,000 in 1939, a House of Commons return showed.

Bears Nip Giants, Leafs, Royals Tie 5-5 In 11

By The Associated Press.

Newark Bears, in the well-founded opinions of many International League fans and scribes, are at least as good a ball club as some of those in the major leagues. That point might be argued, but there's no doubt that the Bears are one of the strongest outfits in the minors.

The proof can easily be found in the league standings. The Bears are 13 games ahead today and then got there by licking the one team that might have had a chance to pull them down— Jersey City Giants. Newark unloosed its full strength to make a clean sweep of a five-game series with its hottest rival. Winding up with a double-header victory yesterday 7-2 and 3-2.

Since the Bears have only 31 games to play and the Jerseys 35, that disposed pretty effectively of an threat there.

Yesterday the Bears had practically everything. They won the opener with a five-run blast in the third inning that broke a 2-2 deadlock and Tommy Brune limited the Jerseys to three hits in the nightcap to hang up his 16th victory of the season.

Buffalo Bisons took advantage of an off day for Syracuse to move into a fourth-place tie with the Chiefs as they whipped Rochester Red Wings 6-3. Jim Levy and Jack Welaj clouted three hits apiece to lead the Bisons' nine-hit attack.

Home runs also featured the day's third game, in which Montreal Royals and Toronto Maple Leafs battled to a 5-5 11-inning tie. Les Berge delivered his 22nd and 23rd homers of the year and Gene Moore his 18th for the Royals and Johnny Wyrostek slammed one for the Leafs. The game was called to allow both teams to catch a train.

BASEBALL

INTERNATIONAL LEAGUE

	Won	Lost	Pct.
Newark	76	47	.618
Jersey City	61	58	.513
Montreal	62	60	.508
Syracuse	62	62	.500
Buffalo	62	62	.500
Toronto	60	61	.496
Baltimore	59	62	.488
Rochester	47	77	.379

Wednesday Results

Newark 7-3, Jersey City 2-2
Buffalo 6, Rochester 3
xToronto 5, Montreal 5
x—Called end of 11th to permit teams to catch trains.
Only games scheduled.

AMERICAN LEAGUE

	Won	Lost	Pct.
New York	73	37	.664
Boston	60	50	.545
Cleveland	60	53	.531
St. Louis	58	56	.509
Detroit	56	60	.483
Chicago	49	57	.462
Washington	46	61	.430
Philadelphia	44	72	.379

Wednesday Results

Detroit 4-2, Cleveland 2-0
New York 8, Boston 4
St. Louis 6, Chicago 3
Washington at Philadelphia — Postponed.

NATIONAL LEAGUE

	Won	Lost	Pct.
Brooklyn	76	33	.697
St. Louis	68	41	.624
Cincinnati	58	51	.532
New York	59	53	.527
Pittsburg	50	56	.471
Chicago	50	64	.439
Boston	47	66	.416
Philadelphia	31	76	.292

Wednesday Results

St. Louis 9-8, Chicago 4-3
Boston 1-8, New York 0-2
Brooklyn 1, Philadelphia 0
Cincinnati 3, Pittsburg 0

AMERICAN ASSOCIATION

	Won	Lost	Pct.
Kansas City	66	57	.537
Columbus	65	56	.537
Milwaukee	63	57	.526
Minneapolis	65	60	.520
Toledo	61	58	.513
Louisville	61	60	.504
Indianapolis	59	63	.484
St. Paul	47	76	.382

Wednesday Results

St. Paul 6-1, Columbus 4-4
Indianapolis 7, Milwaukee 6
Toledo 8, Minneapolis 2
Kansas City 4, Louisville 1

Tuesday Night Results

Toledo 6-10, Minneapolis 5-0
Milwaukee 6-9, Indianapolis 1-2
Columbus 8, St. Paul 0
Louisville 5, Kansas City 3

Major League Leaders

By The Associated Press

NATIONAL LEAGUE

Batting—Reiser, Brooklyn, .339.
Runs—Ott, New York, 81.
Runs batted in—Slaughter, St. Louis, and Medwick, Brooklyn, 76.
Hits—Slaughter, St. Louis, 134.
Doubles—Hack, Chicago, 30.
Triples—Slaughter, St. Louis, 16.
Home runs—Mize, New York, 19.
Stolen bases—Reiser, Brooklyn, 13.
Pitching—French, Brooklyn, 12-1.

AMERICAN LEAGUE

Batting—Williams, Boston, .343.
Runs—Williams, Boston, 93.
Runs batted in—Williams, Boston, 103.
Hits—Spence, Washington, 145.
Doubles—Doerr, Boston, and Higgins, Detroit, 32.
Triples—Heath, Cleveland, 12.
Home runs—Williams, Boston, 24.
Stolen bases—Case, Washington, 27.
Pitching — Chandler, New York, 13-2.

Remember When—

By The Canadian Press

Shamrock V nosed its way into the mouth of the Thames at New London, Conn., for what proved to be Sir Thomas Lipton's last challenge for the America's Cup 12 years ago today. The United States successfully defended the trophy and still holds it.

SLUGGER WES - - - By Jack Sords

MOVIE TIME TABLE

Centre — "Each Dawn I Die", 2.20, 5.05, 7.35, 10.00; "Miss Polly", 1.35, 4.20, 6.45, 9.10.

Capitol —"In This Our Life", 2.05, 4.20, 6.25, 9.30. Quiz Program, 9.00 p.m. only.

Regent—"The Saboteur", 1.40, 3.35, 5.30, 7.30, 9.40.

CHEX Radio Broadcast

THURSDAY, AUGUST 13

6.00—Canadian Press News
6.10—Ivoriettes
6.15—Old Timers
6.30—Capitol Entertainment
6.45—A Voice and A Song
7.00—Canadian Press News
7.07—Sportscast
7.15—Back in the Saddle.
7.30—Music by Lopes
7.45—Harry Horlick
8.00—Canadian Press News
8.05—Col. Sloan
8.15—Fishing News, Pete McGillen
8.30—Wade Lane Home Folks
8.45—Our Neighbors Series
9.00—News
9.30—As You Like It
10.00—Prize Fight
11.00—News
11.10—Organettes

FRIDAY, AUGUST 14

7.30—O Canada
7.35—Farm Fair
7.45—Morning Cheer
8.00—Canadian Press News
8.10—Your Hit of the Day
8.15—Toast and Coffee
8.45—Morning Devotions
9.00—Canadian Press News
9.10—Morning Masterworks
9.30—Invitation to the Waltz
9.45—Melody Time
10.00—Canadian Press News
10.05—Two Tunes by Todd
10.15—Songs for You
10.30—Stars Over Hollywood
10.45—Coming Events
11.00—Canadian Press News
11.05—Return Engagement
11.15—Popularity Contest
11.45—Parade of Bands
12.00—Headlines in the News
12.02—News of Hollywood
12.15—Musical Sketches
12.30—National News
12.40—Rhythm Roundup
12.45—Invitation to Syncopation
1.00—C. P. News
1.05—Farm Folks Hour
1.15—Eb and Zeb
1.30—Song Shop
1.45—Tropical Moods
2.00—Canadian Press News
2.05—Make Believe Ballroom
2.30—The Curtain Rises
3.00—Canadian Press News
3.05—Today Your Letter Says
3.30—Sincerely Yours
3.45—Irene Quinlan, Piano.
4.00—Canadian Press News
4.05—Mexican Fiesta
4.15—Chuckles in the News
4.30—Popularity Contest
5.00—Canadian Press News
5.05—Lindsay Salute
5.45—Novatime

DANCING
RUSS CREIGHTON
And His Variety Band
at the
YACHT CLUB
LAKEFIELD
TONIGHT
Admission:
Ladies 35c, Gentlemen 50c

What a Life!

The girls didn't go for
this soldier on leave
In spite of the stripe
he had on his sleeve.
It's all because he has ways
he should mend—
He has to perspire,
but he need not offend.
Bath tonight with LIFEBUOY
The ONE soap especially made to prevent "B.O." (Body Odor)

DANCING NIGHTLY
(Except Tuesday)
To
JIMMY YOKOM
at the
CHEMONG PAVILION
Admission 10c.
Dances 4 for 25c
For Sponsored Dances
Phone 6791

20th Century Theatres
AIR-CONDITIONED COMFORT
CENTRE
TO-DAY - FRIDAY - SATURDAY
WILL CAGNEY TAKE IT... WHEN RAFT DISHES IT OUT?
CAGNEY RAFT "EACH DAWN I DIE"

with JANE BRYAN · GEORGE BANCROFT
And 2nd Big Feature
ZASU PITTS and SLIM SUMMERVILLE
In Their Own Comedy Riot
"MISS POLLY" PLUS! "RHYTHM IN THE RANKS"

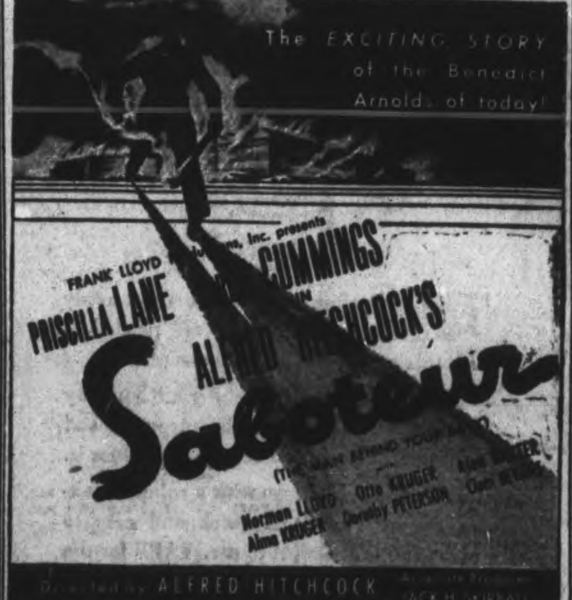

Regent
TO-DAY - FRI. - SAT.
Plus! Latest News
Colored Cartoon

"IMAGINE! TRAVELING 3,000 MILES WITH MADELEINE. IT'S NICE WORK—AND I'VE GOT IT!"
BOB HOPE who calls MADELEINE CARROLL "MY FAVORITE BLONDE"
Extra! Canada Carries On presents "Road to Tokio" Also Colored Cartoon and Capitol News
Revival! To-night 11 p.m. Only—"Tall, Dark and Handsome" Cesar Romero - Milton Berle
Today A FAMOUS PLAYERS THEATRE CAPITOL

3 Generations Attend Bancroft Lodge

BANCROFT, Aug. 13 (ENS) — Something unique in the annals of Masonic history in Bancroft Lodge A.F. & A.M. No. 482 was experienced Monday evening, when three generations of the Davy family took part in the ceremony. Mr. George Davy, Worshipful Master of Bancroft Lodge, initiated his father, Mr. William A. Davy, into the Order, and the Worshipful Master's son, William Davy of Peterborough, was present for the occasion and officiated as Junior Deacon for his grandfather. Mr. William A. Davy was the oldest member ever to be initiated into Bancroft Lodge. Two other initiations were exemplified during the evening.

Mrs. Gordon W. Jones accompanied by Miss Mona Rouse, Miss Wilma Maxwell and Miss Helen Munro left by motor for Toronto Tuesday.

Mr. and Mrs. H. Beaton and daughter Pal of Toronto are vacationing near Bancroft on Trout Lake.

Miss Selina Thompson of Toronto arrived in town Tuesday evening, where she will spend a vacation visiting with the Wiggins family.

Mr. H. M. Price, manager and editor of the Bancroft Times, and his staff are taking this week off for their annual vacation.

Mr. and Mrs. R. W. Blatherwick and son Bobbie motored to Whitefish Lake in Algonquin Park on Sunday, spending the day with the former's parents, Mr. and Mrs. S. S. Blatherwick of Rockwood, who are spending the summer at their cottage.

May Slow Plants

WASHINGTON, Aug. 13—(AP). —War plants which are running far ahead of schedule may be closed deliberately or slowed down for a time to ease the strain on scarce materials, under plans now being considered by the United States' War Production Board, it was disclosed by an official who requested that his name be withheld.

Coastguard Wings Over Convoy

Patrol planes of the United States coastguard are shown roaring out over a big convoy loaded with supplies for our far-flung war fronts to take up positions whence they can spot lurking U-boats—if any. A navy blimp swings lazily above the merchantmen, also on the alert. The chief of the Nazis' submarine fleet paid tribute to the efficacy of U.S. anti-submarine measures recently and specifically mentioned the blimp's anti-U-boat role.

Ontario Boosts Her Sheep, Kills No Ewes

TORONTO, Aug. 13.—Hon. P. M. Dewan, Minister of Agriculture, said yesterday that his department has an understanding with the stock yards to turn back ewes sent to them for slaughter to the Government for redistribution and resale in Ontario, with the object of increasing the sheep population. There are very few in the market at the present time, as they are being short-circuited back to the farmer. There are 440,000 sheep in the Province now, and it is proposed to return not only old ewes, but 110,000 ewe lambs on a plan worked out for all farm districts by counties and townships. It is expected to get 25 per cent increase this season.

"We are so anxious to develop the sheep industry in Ontario that we have put a live stock man of great experience entirely at the work. It is my personal opinion that we should strive to get numbers with the stock we have and then stress working toward the more desirable types.

"In the United States in 1941 there were used 960 million pounds, double what they produce. They are now limiting the civilian population to 50 per cent of the production. Canada produces only one-fifth of her requirements compared with one-half in the United States. In this tremendous country we should not let it stay at that."

MORE ABOUT—

Win Savage

(Continued from Page 1)

been sending air aid to the Solomons.

Reconnaissance before today's raid showed a spurt in shipping activity in and about Rabaul, which is some 700 miles northwest of Tulagi, a spokesman said.

Some 2,000 miles west of the Solomons Allied airmen attacked Japanese shipping and base installations in the Netherlands Timor-Band sea area with undetermined results. The raid off Timor was believed to have been on the same convoy from which one ship has been sunk and two others, including a destroyer, have been damaged in two previous attacks.

The United States navy communique on the Solomon action said there was substantial evidence the Japanese since invading the island in January had a base well under way in the Tulgai area.

This presumably was at Tulagi harbor, potentially one of the finest naval base sites in the Southwestern Pacific.

Guadalcanal, where the Japanese established one of their main air bases in the islands, is the largest of the Solomons.

Up and down this island rise extremely steep and rugged mountains towering up to 8,000 feet. It is 90 miles long and 30 miles wide.

Florida is 25 miles long, rising to an elevation of 1,500 feet. Like most others in the Tulgai area it has no roads and only few trails.

It was announced at headquarters today that Melbourne had an air raid alert last night, but no enemy planes were sighted.

In the Papuan Peninsula of New Guinea, where quiet prevailed today, it was disclosed American Airacobras were used as dive-bombers for the first time in the Southwest Pacific last Sunday during a big-scale Allied raid on Japanese positions at Kokoda, 60 miles across the Owen-Stanley range from Allied-held Port Moresby.

The swift fighters unloaded medium bombs on the enemy during 60-degree angle dives and then returned to strafe them in effectively supported Allied ground operations, it was reported.

MORE ABOUT—

R.A.F. Hits Mainz

Continued from Page 1

panied by raids on Nazi airdromes in the Low Countries, the air ministry said.

Five R.A.F. planes were lost in the overnight operations.

Members of at least one Canadian bomber squadron joined the R.A.F. force.

The pre-dawn raid on the greater London area was the first since nuisance raiders unloaded a few bombs before daylight July 30 and some buildings were wrecked.

By mid-morning authorities said all persons trapped in the debris had been removed. Casualties were reported as seven killed and at least three injured.

The attack set off the air raid sirens for the third successive time during the sleeping hours of most Londoners. The alarm lasted only briefly and it was believed at first the Nazis had sent a lone plane —perhaps a fast long-range fighter —to turn thousands of fire-watchers out of bed and waken the city's millions.

AA's on the Job

On the preceding two nights the howl of the sirens had been the only indication of enemy aircraft in the vicinity but anti-aircraft guns peppered the raiders approaching up the Thames last night. Nazi planes also caused some damage and casualties at a southwest port.

Besides the small German attack on the outskirts of London, a single raider dropped bombs at two points in southeast Scotland and a few aircraft were reported over the East Anglican coast.

At least three persons were injured in a daylight foray on a south coast town by a lone German fighter-bomber.

Britons had perhaps a better picture of the havoc sown by the R. A. F. and R. C. A. F. Tuesday night than of any raid British Air Forces yet have made, the work of picked crews which circled the city from start to finish of the attack.

This was a new device by the R. [illegible] of its bombers but their missiles fell in such profusion that one of the observers said there were more fires at the end "then we were able to count."

Leave City Well Alight.

Between 250 and 400 British bombers made the attack, an R. A. F. commentator said and left a 15,000-foot pillar of smoke over the city from fires still burning when British scouting planes returned in daylight to survey the damage.

An audit of recent bomb-trading with the Germans showed the ledger heavily on the credit side for the R. A. F. in June and July.

During those months 13,000 tons of bombs fell on German cities, a British source estimated. This was 5,500 tons more than in the same period last year and 9,500 tons more than in the same period of 1940.

By comparison, the Germans dropped 450 tons of explosives in the raid on London, April 16, 1941, which was the heaviest Nazi air blow on Britain so far.

MORE ABOUT—

Five Die

Continued from Page 1

Winnipeg last night that bodies of five of the six men aboard the twin-motored Avro-Anson were found in the wreckage brought definite word of the second airplane tragedy here in less than 20 months.

The airmen, officials said, were believed to have been killed instantly shortly after the planes, en route from Winnipeg to Ottawa, took off from the Armstrong airport after refueling. Early in February, 1941, 12 persons aboard a Trans-Canada Air Lines passenger plane, were killed when the machine plunged to earth while approaching the landing field. That accident was the worst mishap in Canada's aviation history.

It was not immediately determined whether the R.C.A.F. planes crashed in bushland. Officials said last night that darkness prevented continuation of the search for the missing airman.

MORE ABOUT—

Farmer Sells

(Continued from Page 1)

accused," said Constable Palmateer. "Kellar said he had a right to the girl as he had bought her from her father. When I questioned Mr. Boumhour on the same day, he replied that he had sold his daughter for $75 cash. At that time, he said 'by selling her, I would get rid of her.'"

The young girl and Kellar were about to buy the marriage license when the constable stepped in. "I don't know whether the wedding date had been set or not," he testified.

"Kellar also informed me that he did not have the money, when the contract was made, but gave the father an old overcoat," continued the officer. "Boumhour accepted the old overcoat as a down payment."

Mother Agreeable

The girl will be 13 on Aug. 30, according to the girl's mother, who revealed that she had known about the contract. "I was willing, if my husband was willing, to let her be married to Kellar," she admitted. "After all, he is the head of the house."

"I witness that my husband gave my daughter Lilly May Boumhour to W. Kellar for an overcoat, which he paid $5 for, and John has got the coat." This was the contents of a note found in the possession of the [illegible]

The contract between the father and Kellar was made last fall, Constable Palmateer informed the court. According to the contract, Kellar was given the permission of the father to marry the girl when she became 13 years old.

Mrs. Boumhour explained that the contract was made last fall so that Kellar would take care of her and look after her. Kellar lived with the Boumhours and was to have continued to live with them after the marriage.

According to the constable, the house was a one-room shack with a wooden partition erected at one end of the house to make a room for Kellar. Mr. and Mrs. Boumhour and the girl lived in the other section of the house.

Giving evidence at her father's trial, the girl testified that she had not known about the transaction between her father and Kellar until the latter told her that "he had a right to me because my father had sold me to him."

"I read in the Bible some place, 'Let them do whatever they will. If they marry, they sinneth not.' I know that he gave dad an overcoat for me and was supposed to have me when I was 13 years."

"This is a most unusual case and I would like time to consider the evidence," declared the magistrate as he reserved judgment.

An application for custody of the child, made by Thomas D. Ruston, superintendent of the Hastings County Children's Aid Society, was also referred to the next session.

LAKEFIELD

Grove Chronicle Has Tribute For A. O. Phillips

LAKEFIELD, Aug. 13—(ENS). — In the summer number, 1942, issue of The Grove Chronicle, Lakefield, a splendid tribute is paid to Mr. A. O. Phillips of the Peterborough St. John Ambulance Association.

Entitled, "The Sick Bay," by Edgar Moore, it says:—

Vital to the happiness of a good camp is the health of those present. The Grove Naval Cadet Corps have to thank Mr. A. O. Phillips, St. John Ambulance Corps, for his attentive interest to their welfare during the ten-day stay at Queen Elizabeth Sea Cadet Camp, on Beausoleil Island, Georgian Bay. Mr. Phillips was not only happy to look after the boys' health, but he did a vital piece of work in instructing the Cadets in First Aid.

The study of any subject, in the eyes of the boys, can be a precious adventure or a deadly chore, according to the nature and temperament of the tutor. Mr. Phillips armed with a ready knowledge and an easy manner, attracted the Cadets and sustained their attention through his complete course of lectures and lively demonstrations. And with gentlemanly example, he was patient and apparently happy to attend to all the stubbed toes, sprained wrists, cuts, bruises and tummy-aches that could be mustered before him. One cadet will not soon forget, we hope, Mr. Phillips' kindly ministrations one morning at three o'clock.

The eight-pointed star, which has stood as a rugged light to men through many centuries—the Maltese Cross of the St. John Ambulance Association, has these eight points: Observation, Tact, Resource, Dexterity, Explicitness, Determination, Perseverance and Sympathy. Next term and the opening of school holds promise of a further visit from Mr. Phillips, when it is hoped that he will cover further phases of St. John ambulance work. The holding of a St. John certificate of competency in any of the armed services or civilian defence posts can mean for its owner a chance to serve more fully, as well as opportunity fo swifter promotion.

MARKETS

FRUITS AND VEGETABLES

TORONTO, August 13—(CP).—Wholesale fruit and vegetable prices were unchanged here today with the following exception:

Domestic—Peaches, No. 1, 40 to 50c; No. 2, 30 to 25c; No. 3, 25c.

TORONTO PRODUCE

TORONTO, August 13—(CP).—Produce market prices here to-day as reported by the Dominion Department of Agriculture follow:

Eggs—A-large, 42c; A-medium, 41c; A-pullet, 34c; B, 33c; C, 28c.

Churning cream.—No. 1, lb. 35c f.o.b., 38c delivered; No. 2, 32c f.o.b., 35c delivered.

Butter, wholesale.—First grade 34¼c; second grade solids, 32¾ to 33½c.

Laud Engineer

TORONTO, August 13—(CP).—Engineer William Meece was praised by Canadian National Railway officials today for bringing the Montreal-Toronto express to a stop near Darlington when dense clouds of steam enveloped the engine cab, choking him and Firemen Gray.

Fumes almost suffocated the men when a steam connection broke, but Meece halted the train. Both men had to be assisted from the cab.

Quick Relief for
STRAINS, SPRAINS, SORE MUSCLES, BRUISES
OLYMPENE
THE ANTISEPTIC LINIMENT

Mars Off On Maiden Flight

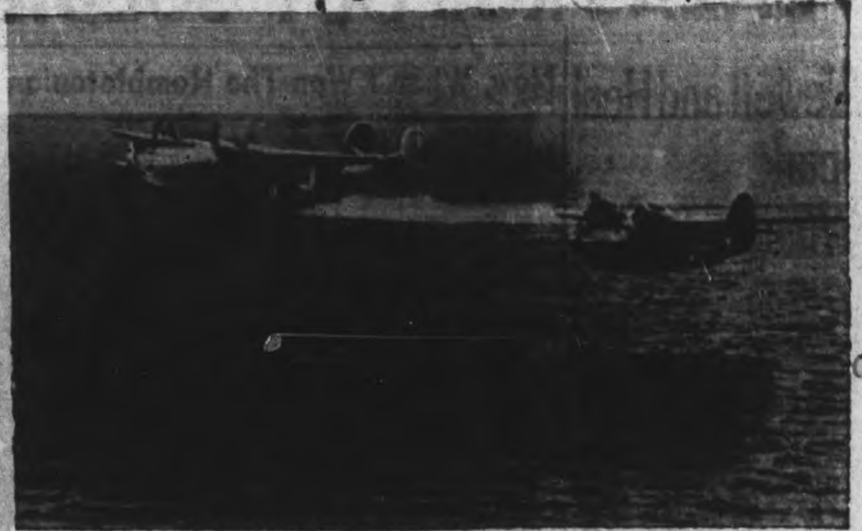

The giant flying boat "Mars," built by the Glenn L. Martin Co., is shown taking off on her maiden flight. Taking off beside the great 70-ton craft is a Grumman amphibian, which is dwarfed by the 'Mars.' Flying boats of this type may soon be in production in converted shipyards throughout the U.S. as the answer of aviation to the U-boat problem.

Rumor Korean Wounded Premier Tojo

WASHINGTON, Aug. 13.—(AP). —Akilsoo Haan, Washington representative of the Sino-Korean People's League, saiad to-day he had received a report from the Orient which he believed to be true that Park Soowon, 31, a Korean patriot had shot and wounded Premier General Tojo of Japan June 17.

Haan said his information, from agents of the Sino-Korean League in Japan, was that Soowon slightly wounded Tojo with his first shot, fired at the entry of the old ministry brick building in Tokyo at 10.30 at night, but that a second shot missed the premier. After treatment of his wound at a hospital Tojo was allowed to go to his home.

The second shot, Haan said, hit former premier and former foreign minister Hirota, who was following behind Tojo.

In the ensuing excitement Japanese gendarmes opened fire, Haan related, and shot Maj. Yuso Fujita, whom he described as "a well-known Japanese army flier of great fame in Japan." During the melee two Japanese photographers from Nichi Nichi and Hochi were hit and Soowon was mortally wounded.

Hirota and Maj. Fujita were removed to hospitals with serious wounds, Haan said he was informed.

Soowon was a member of a Korean terrorist society, Euridan, meaning the members were pledged to give their blood for their country, Haan said, and he was informed that terrorist hands "are now creating terror in Tokyo, Yokohama and Osaka.

The Japanese rounded up 92 young Koreans in Tokyo after the incident, Haan said, and their fate was unknown to him.

Apsley News

Nursing Sister Sadie Trotter of the Military Hospital at Petawawa spent a four-day leave with Mrs. Henry Edwards and other friends here.

Pte. E. L. McQuade, C.W.A.C. from McDonald College at St. Anne de Bellevue, Quebec, has been the guest of her aunt, Mrs Garnet Stalker.

Mr. and Mrs. D. Brown spent the week-end at Long Lake.

Mr. and Mrs. George Kilborne, Christabel, Beverly and Barbara are visiting Mr. Kilborn's mother in Colebrook.

Rev. and Mrs. G. Hazelwood and baby Lean of Walton, Ont., are holidaying with Mrs. Hazelwood's parents, Mr. and Mrs. Wellington Lean.

Miss Ruby Windsor, R.N., of Belleville is at her home here.

Recent visitors included: Mrs. W. Ayling, Miss M. Hales, Miss Elsie Tanner, Mr. D. Newberry, Mr. S. Stewart.

Mrs. Birch of Lakefield and children are at Mrs. Stan Windsor's.

Mr. Deyn Wilson motored to Victoria Harbour and brought his brother, Mr. and Mrs. Wilbert Wilson and daughter Peggy home for the summer. They are the guests of Mrs. Flora Wilson and Mrs. Don Newberry.

Miss Alice Bulled of Peterborough, is a visitor of Miss Reta Wilson.

Mr. and Mrs. Neut Stevens spent the week-end in Apsley.

Mr. and Mrs. John McColl, Sr., are moving to Peterborough.

His 2nd Transport

MOSCOW, Aug. 13—(AP).—Pilot Captain Garbuz sank a 7,000-ton German transport with an airplane torpedo hit, the newspaper Pravda reported yesterday in a dispatch from the Russian north fleet. Capt. Garbuz also has a 15,000-ton German transport to his credit. The date of the latest sinking was not given.

Hog Quotations In Peterborough

THURSDAY, AUGUST 13

Canada Packers quote:

Hogs—$15.65 plus transportation.
Sows—No. 1, $11.50; No. 2, $11.00
Calves.—Top, $13.50.
Butter.—No. 1 prints, 37c; No. 2 36c; No 1 solids, 35½c; No. 2, 34½c
Eggs.—A-large, 34c; A-medium, 33c; B, 24c; C, 18c.
Cream.—No. 1, on truck, 36c; delivered, 37c.

The Quaker Oats Company quotes: Ontario Winter Wheat: No 1, 90c; No. 2, 89c; No. 3, 87c; Milling oats, 53c. Buckwheat, 72c. delivered at mill.

ONE GUNNER'S HOLIDAY

LONDON—(CP). — Because a young gunner in the Royal Artillery wanted to "help end the war in a hurry" he used a week's leave to work with his wife in a Midlands munition factory.

Thurs., Fri., Sat. Only
Sale Ends 1 p.m., Sat.
GLASSES

SINGLE VISION
Modern frames, fitted with deep curved Meniscus lenses, for reading or sewing. Examination included. COMPLETE
6.45
DOUBLE VISION
Invisible double-vision Meniscus lenses, for far or near, ground into one piece of glass. Examination included. LENSES ONLY
7.50
LEWIS OPTICAL COMPANY
345 George St.
Phone 8843

No Coupons Needed for Postum

TEA and coffee rationing does not apply to Postum. No coupons are needed to buy this grand mealtime beverage.

Conserve tea and coffee in *your* home by drinking Postum. You'll be surprised and delighted to learn how satisfying Postum is.

A delicious beverage with a robust, inviting flavor. Postum is quick and easy to make, and economical to use. SAFE for the whole family—contains no caffein or tannin, nothing to upset nerves or stomach.

POSTUM BRAND
Made Instantly in the cup.
4 oz. size makes 50 cups—8 oz. size makes 100.

From Toronto "Globe & Mail"

Swat That Fly Early! May Be Polio Carrier

Infantile paralysis may be contracted at bathing places where the water is contaminated by sewage and may be contracted from house and stable flies, Ontario Minister of Health Harold J. Kirby warned yesterday in a formal statement dealing with methods of dealing with poliomyelitis.

"The virus responsible for polio ...

"Swat that fly early," is the warning of the Department of Health. Dr. John T. Phair, chief medical officer of the department said that research work was being made by the department on flies at the time Yale University announced it had recovered polio virus from flies. "We have found virus, which was still highly potent, four months after we had collected the flies, killed and preserved them," he said.

Dr. Phair said that flies were a ...

Better still, kill flies with Fly-Tox

Spray Hy-Test Fly-Tox upwards to the ceiling and as its lethal mist slowly settles it kills *all* flies and insects in the room. Harmless to humans and pets, Fly-Tox is cheapest because it takes less to kill. Buy larger sizes and save money and metal.

FLY-TOX
KILLS ALL INSECTS

DOUBLE the LIFE of your family wash!

USE Super Suds

THE LONGER this war goes on, the harder it will be to get good clothes. So, don't scrub or boil the life out of *yours*. Wash them *safely* in Super Suds which gives you super washing-power *without harshness*.

You'll be amazed at the way it *soaks* out *deep down dirt;* and thrilled by the dazzling white clothes you get without strong bleaches. Why, even the grimiest work clothes come clean in Super Suds, yet it's *safe* for dainty washable fabrics, colours, stockings, woollens ... *everything!* Thorough, mild, *free* from sneezy dust.

Don't wait another day to get Super Suds. It will help you DOUBLE the life of your clothes.

REG. PKG. 22c
GIANT PKG. 42c

Use Super Suds ... DOUBLE the LIFE of YOUR CLOTHES!

The Peterborough Examiner

VOL. LXXXVI, No. 36 — PETERBOROUGH, THURSDAY, AUGUST 13, 1942

MAIN STREET TOPICS

CLEARING FIGURES

Weekly bank clearings for Peterborough totalled $810,424.

V FOR VICTORY

Mrs. Clarence Murray, 582 Bonacord St. is the proud possessor of two cucumbers that are joined in a perfect V. Even the vegetables have the right idea.

TROUT SEASON EXTENDED

The season for taking speckled trout which was to have ended this month has been extended to the middle of September, Fish and Game Overseer I. J. Lyons announced today.

NURSE APPOINTED

Miss Isabel King has been appointed by the Board of Education to the position of public school nurse during the absence of Miss Jessie Deyell who has enlisted for nursing service with the Canadian forces.

TO BROADCAST

It has been announced that Sgt. G. Haig of Peterborough, will be broadcasting from overseas on the "Greetings from the Beaver Club" program Sunday, August 16. Another item of interest to Peterborough people is that Cpl. W. Wallace and Sgt. G. Fee were registered at the Beaver Club in the month of June.

GIRL DRIVERS

Mrs. James Wharry of the C.W.V.S. told today of another innovation that is being brought about in the city. Some of the bread companies are anxious to get girls to drive their bread wagons. It has worked so successfully in Hamilton that the companies are anxious to introduce it here. Application is being made through the C.W.V.S. office, 147 Hunter street.

FAMOUS SONG

"Waltzing Matilda," marching song of the Australians heard all the way from the first engagement at Bardia to the latest at Alamein, is explained in a concise story in this month's "Esquire." If it had any dedication it was intended for the "have-nots," and is the story of involving a bush hobo, a well-to-do farmer, his sheep, and the police. The stanzas in their vernacular had to be interpreted for Canadian and American readers.

FACTORY INTERESTED

One of the factors in the decision of North Monaghan council to send a deputation to Ottawa this week to apply for iron pipes to be used on the job was the interest of Brinton Carpet Company in the project, the Examiner was told. The appeal for the sewer originated with the residents of McGill street, but after they had set it in motion the company volunteered their support to the extent of offering $700 toward the cost of the work because it would be some improvement in the water service to the factory.

SEASONAL

New moon Tuesday evening; the last moon of summer. Nights are encroaching at both ends of the day. Dew is heavy on the grass these mornings. The wheat fields are in stubble again, the berries on the rowan tree are bright red, and the wild grapes are filling along the old rail fences. The season's brood of young birds are on the wing, even the young night hawks have joined the night flights of their elders. The year is going to seed even in the flower gardens, and nature is taking on the appearance of fulfilment and repletion.

NO POLICE COURT

There was no magistrate, no cases and no prisoners at police court this morning. In other words there was no police court and the regular attendants were a little disappointed.

ANNUAL CHURCH PARADE

Weir Preceptory No. 261, Royal Black Knights will hold their annual church parade on Sunday evening when they will parade to the Salvation Army Temple.

BIG PARADE TONIGHT.

Hundreds of youngsters are expected out at 7.30 tonight with decorated bicycles in the big parade arranged by the Peterborough Lions' Club as part of their Carnival week program. The judging will take place at Riverside Park shortly after eight this evening.

KNOCKED OFF WHEEL

Don Ferguson, 170 Edinburgh street, riding his bicycle south on Aylmer street, was knocked off the wheel yesterday by a truck driven south by George McLean, 456 Park Hill Road. The accident happened in front of the fire hall. The rider was not hurt but the bicycle suffered some damage.

GOOD TURNOUT.

The Blood Donors Clinic had a real good morning Wednesday when 41 actually passed through the Clinic. There were 51 who had been called, but some were on holidays or were otherwise detained. With one or two exceptions, everyone observed the rule of eating no fats, and the only other thing those in charge would like to remind the donors about is that they would like them to keep as strictly to their appointment time as possible. If someone is supposed to be there at nine and they walk in half an hour late, it throws the whole works out of gear.

Belleville Lady Wants To Live In Peterborough

J. O. Herity, Belleville's busy booster as secretary of its Chamber of Commerce, should see the letter written to Mayor Hamilton by a woman in the Quinte town who would exchange places right away if she was assured of a house.

Modesty at the city hall, and neighborly regard for Belleville's community pride, a delicate sentiment like that which animates Port Hope, to say nothing of Cobourg, forbids the publication of the letter which went all out for Peterborough. The writer said she had been in Peterborough only an hour or more, and so impressed was she by the neatness of the streets, brightness of the stores and general beauty of things in general that she was immediately captivated. In fact she felt a physical lift and inspiration, and when she returned to Belleville it was mainly with the idea of getting away from that spot. And so she wrote Mayor Hamilton appealing to him to find her a vacant house. His Worship has not recovered yet from all that effusive tribute, and is not inclined to deprive Belleville of one of its families.

Young Children Gives Aid To War Victims

No less than three groups of children, involving ten young children, six boys and four girls form the greatest part of this day's story on behalf of the Peterborough and district British War Victims' Fund. First of all, three boys, Ben Fine, Ralph Florence and Irving Aiken secured a basket of groceries which had been donated by their mothers, then they set about the task of selling tickets for a draw on it, and by this means made the sum of $6.20 which is credited in their name in to-day's list for the fund.

The draw was made by H. L. Garner, and ticket No. 191 was the winner, which was held by Mrs. Cardwell of R.R. No. 11, Peterborough, and the boys take the spotlight for contributing the largest donation in the list for the day.

At the Parkhill Road, home of Mrs. Murphy, two girls and a boy, Lorraine and Gladys Murphy and Reggie Gould, held a bazaar, selling trinkets donated by the neighbors, and candy, to make a nice $5.00 which appears in their name to-day, marking the second time that these children have worked to help the people of Britain this year, which is all the more very much to their credit.

To complete the list, two boys and two girls, Gerald and Edward Warner, Annie Blackburn and Patsy Williams, two of whom are very small children, started off with six cents in a box and by getting donations and selling candy, they raised this amount up to the sum of $2.35 which for such young folk is quite a creditable achievement and no doubt they got much pleasure in doing it.

All of these children will be able to return to school when it re-opens feeling that they have done something during their leisure time from scholastic duties, to help along the war effort, and in a nobler sense, the needs of those who have suffered much by attacks from the air. One nice personal donation of $4.00 is listed to keep that part of the fund's activities to the forefront.

In Wednesday's report for the fund, an error occurred in crediting two good neighbors, Mrs. P. Kitchen and Mrs. W. J. Townsley with the sum of $10.00 from euchre parties, which should have read $19.00 instead. The total of their effort to date at $223.00 was correctly quoted, and the amount of their full donation included in the grand total to date for the day. The efforts of this group of ladies from the south end has been remarkable, and is a shining example of what can be done when such splendid co-operation exists between all concerned.

Previously acknowledged	$44,383.94
Lorraine Murphy, Gladys Murphy and Reggie Gould	5.00
Gerald Warner, Edward Warner, Annie Blackburn and Patsy Williams	2.35
Mrs. A. E. Sherwood	4.00
Ben Fine, Ralph Florence and Irving Aiken	6.20
Total to date	$44,401.49

District Girls and Boys Show Speed In Wallace Point Swim, and Boating Events

Allan Marshall retained his laurels winning the Gordon-K. Fraser Cup for the third time at Wallace Point Regatta on Wednesday. He is shown TOP LEFT in the centre with Andy Brown at left, and Jack Blewett, right, who finished 2nd and 3rd. At TOP RIGHT are the winners in the ladies' senior and junior swims. Carol Horsburg, Mount Royal, won the senior and Peggy Blewett, Peterborough, who set the speed record for seniors and juniors, to win the junior title. At BOTTOM LEFT, are three fair paddlers, Mona Whetung, Barry Hutchings of Forest Hill, and Doreen Deyell, all prize-winners. Edwin Pattison, Toronto, won the junior swim, beating 27 other contestants, and he is shown, BOTTOM RIGHT, the taller of the two. Paul Reeds of Peterborough, second-place swimmer, is with him. (McGillen—Staff Photos.)

Police Launch Campaign On Bicycle Traffic

Bicyclists are warned by the police department today that if they do not obey the traffic regulations, particularly in connection with traffic lights, a flock of them will have a chance to discuss their omissions with the magistrate.

The police say that many cyclists do not seem to understand that they are governed by the same regulations as motor vehicles. They go blithely across protected intersections, regardless of the lights and as a result there have been some very close calls from serious accidents.

The police department warns that if the practice is not stopped, the offenders will be summonsed and their neglect to obey the traffic rules will prove an expensive operation.

Brown Street Suggested As Sewer Line

Brown Street in North Monaghan may get an unexpected sewer service out of Wartime Housing, Limited, deciding to build temporary houses on the property west of High Street and north of the old Sanstone Brick Company site.

Recent negotiations about an approach of the necessary sewer to the property have been mentioning Brown Street as a course that would directly help some of the township residents. Brown Street extends westerly from Monaghan Road almost opposite the city's Douglas Avenue. People along the street have been appealing to the township council to lay a sewer for them, and it is certain that some of those living on the street would apply for connections.

Wartime Housing will have to reach across from Monaghan to High Street by some route, and reports of the last week or so intimate that the company may take the Brown Street route laying a nine-inch main along its 1,000 feet length and crossing High Street near the Grady property.

61 Per Cent More Cheese Graded To Date

The number of cheese graded in Central Ontario this season is 61 per cent more than at this season last year, James L. Irwin of Belleville, Dominion grader, told the Examiner this morning as evidence of the expansion within the industry by the dairy farmers of the district.

Mr. Irwin's summary comprises the output of cheese graded at Lindsay, Peterborough, Campbellford, Belleville and Kingston.

At Lindsay this morning Port Perry factory had 103 boxes uniformly of the top grade of 94 points; Bobcaygeon, 60 boxes, all 94, and Dunsford, 97 boxes, grading 93, the lower score on which a bonus is paid.

Silverwood's this morning was represented by 51 boxes of 93's.

W. J Moore, dairy instructor, said that the shortage of boxes is an impediment to the cheese industry, and on that same point J. F. Singleton, chief of the Dairy Products Board, Ottawa, has suggested that the cheese producers would be well advised to consider establishing their own box assembly plant.

Some of the factories are receiving boxes fresh from the steam vats of the boxmakers. At times the factories have to send their trucks to get a load of boxes. If cheese are put into moist boxes it is practically certain that the quality of the cheese will be affected, including mould and softening of the rind.

The cheese graded at Dunsford this morning had been held up for two weeks by lack of boxes, and these cheese were kept in the natural atmosphere at summer temperature because the factory is not provided with a cool curing room.

Mr. Singleton informed the directors of the Ontario Cheese Producers at a Belleville meeting that Central Ontario boxmakers had been offered 40,000 flats, box heads, within the last few days "without a single taker." The material was available from Quebec. The directors are dubious about reports of scarcity of veneer, and from a statement made by a boxmaker in the eastern section of this district, not in Peterborough county, it is believed that either indifference to the importance of the industry and needs, or the factor of price, or both, are considerations which government authority should not permit, if they are actualities.

The cheese producers declare that in their greater efforts to provide cheese for Britain they should not be hampered by the incidental detail of sufficient boxes.

Protest Is Lodged In Traffic Case

When the police stated that they were not ready to go on with a traffic case Wednesday morning and that no witnesses had been summonsed, W. J. Arthur Fair, who appeared for the accused, objected strenuously that the Crown had no right to assume that accused was going to plead guilty.

Defence counsel intimated that the complaint in this case had been made by Ald. G. N. Gordon. The motorist was charged with careless driving as a result of an incident at a crossing.

The case was enlarged until Friday, despite the defence protest.

Police Sponsor Dance For Labor Day

Arrangements were completed at a meeting of the Peterborough Police Benevolent Association last night for the Spitfire Fund dance which is to be held at Brock Street Rink on the night of Monday, September 7, Labor Day.

Sergt. W. E. Wigg was elected chairman of the dance committee and Inspector J. F. Reid named as secretary-treasurer.

At the dance the Popularity contest winner will be announced and introduced.

The tickets will be on sale in a few days and will be obtainable from members of the police department. It is hoped to raise a worthwhile contribution in this way for the second Canadian Police Spitfire fund which is being raised to replace the original police Spitfire which was destroyed in action some time ago.

Bicycle Rider Hurt By Car

F. Stabler, 337 McDonnel street, sustained a cut on his right leg, had his trousers torn and his bicycle damaged when the wheel he was riding along Hunter street came into contact with the open door of an automobile.

Kenneth Jones, 580 Downie street, had stopped his car on Hunter street and pushed open the door to get out just as Stabler rode his bicycle eastward along the street and there was a collision. The rider was not seriously hurt.

Carleton Men Respond To Harvest Call

Durham county reports 75% of its spring grain in stook, and prospects indicate a satisfactory yield. Farmers who have threshed fall wheat say that the yield is not up to expectations.

The Hastings county review of the week to the Ontario Department of Agriculture reports steady output from the cheese factories. "A big acreage of second crop red clover and alfalfa is being left for seed. Oats are yielding well but not as high as the straw would indicate. Quality of the grain is good."

Some of the Northumberland farmers are establishing new flocks of sheep and others are keeping breeding ewes. A 20% increase in the number of sheep according to present plans. The corn crop in the county is spotty. Apple buyers are active and relatively high prices are being paid. Some of the orchards have seldom looked better than at present.

Ontario county reports 125 men from towns and villages helping farmers during the week. Threshing of wheat and rye was general. Wheat has been showing a good return. About half the oat crop has been cut.

Peterborough wheat crop is reported excellent and early oats are yielding well, but the late oats are poor, and the prospect for alsike seed is not encouraging. Corn is not growing well.

Business places in towns and villages of Carleton are closing three afternoons a week, and merchants, barbers, municipal officials, garage men and others are helping harvest the crops. Dundas and Stormont farmers are receiving "valuable assistance from urban business men in the harvest fields."

Potatoes Good

Glengarry farmers are highly pleased with results of Sudan grass sown for pasture. Most of the ewe lambs fit for breeding purposes will be retained in Grenville.

Potatoes are very good in Lennox-Addington, and the spring grain crop is above average. Plowing getting under way in Renfrew. Total yield of spring grain will be double the harvest of last year, and there are many hundreds of stacks of surplus hay.

The wheat crop in Grey ranged from 37 to 44 bushels to the acre. Halton farmers say that hauling and threshing grain has been more burdensome as a result of the heavy stalk growth this year. Huron wheat is 26 to 40 bushels to the acre.

Fifty per cent increase in egg production is reported from Lincoln as pullets begin laying.

City Employees Get Insurance Rating

The course of the city council in applying unemployment insurance to civic workers who were not assured of steady engagement has been endorsed by a decision of Mr. Justice Cannon. Men of the Board of Works, Parks, Fire Department and other branches were included in the general group whose employment was not guaranteed by by-law.

When the provisions of the Unemployment Insurance Act were first received the council interpreted them as extending to municipal employees. On the other hand the Department of Muncipal Affairs took the position that municipal employees were excluded from the benefits of the Act. The Court decision has clarified interpretation, and confirms the opinion and action of Peterborough's council.

100 Million Subsidies

OTTAWA, Aug. 13.—(CP).—Government purchases and subsidies in the present fiscal year may approach "or even exceed" the $100,000,000 mark, it was stated last night by an official of the Commodity Prices Stabilization Corporation. Payment to producers of a six-cent-a-pound subsidy on butterfat is estimated to cost the government $15,000,000.

Former Carlisle Avenue Boy Writes Interesting Thesis

By F. M. DELAFOSSE

Among other books at the Public Library dealing with Peterborough, a copy of the thesis written by Mr. H. T. Pammett, when working for his degree in pedagogy at Queen's University, is worth more than passing notice. Mr. Pammett worked strenuously for months, collecting his material, and the result is seen in a very readable and instructive account of the incoming of Irish families to the townships immediately adjacent to Peterborough. The copy presented to the Library is the joint work of Mr. and Mrs. Pammett. It is typewritten, and is embellished with many illustrations from old prints relating to the settlement of the immigrants in their new homes. Today, as most people know, the influx of that great group of people from the southern parts of Ireland goes by the title of "The Robinson Immigration" and is so called after the director of the movement, the Hon. Peter Robinson.

In this connection it may be mentioned that the city gave to the Library several years ago, the record made by Mr. Robinson, of the cost of the expedition, the names of the officers and surgeons on board the eight ships composing the fleet, and the names of the families aboard of them. Descendants of those first voyagers, and all others interested in the history of that period who desire to gain an additional insight into the troubles and trials of that sturdy body of pioneers can always have the opportunity of inspecting these documents at the Library.

Clippings

Among the important factors in every well-constituted library are newspaper and magazine clippings. Their value came into prominence about forty years ago, and now, in every library worthy of the name, such a feature is looked upon as indispensable. But clippings are of little use for libraries, unless they are properly catalogued and of a character to interest the general reader.

I once knew a gentleman in England, who in his old age contracted a singular habit of filling a pillow-case with all kinds of miscellaneous clippings. When the humor seized him he would plunge his hand into the bag and clutch, Jack-Horner-like for a handful of whatever came within the scope of his fingers. It pleased him and he always said that his extensive knowledge of life was due in great measure to the method that he had pursued. But such a course, although it might be of benefit to a private individual, would not be of much use in a library, which has to be run on a different method. The Library possesses a large collection of clippings, and it is steadily growing. Anyone wishing to see what can be found in that collection can easily consult the catalogue, where every item is tabulated in alphabetical order. The catalogues for pictures and maps, are also tabulated and can be consulted in the same simple way.

Incunabula

We are getting together by slow degrees, a collection of Incunabula, which though it sounds pedantic, expresses in one word, a collection of books or documents of ancient origin. Matter of this description has a very definite value for scholars and for all who harbour a sentimental regard for old things, such as china, furniture and pictures. They all have a certain historical value, and, at any rate, help to keep alive the sentiment for culture which in these bitter years is being dealt such cruel blows is rapidly growing raffish, gluttonous and greedy world.

Travelling Pup

TORONTO, Aug. 13.— (CP). — Boots, Mrs. A. Smith's wire-haired terrier, is just doing the town again and his owner and the Toronto Transportation Commission are worried. The T.T.C.'s worry springs from the fact Boots waits patiently at car stops, then boards the trolley with passengers. Mrs. Smith's worry: She's afraid Boots will discover the railways.

Fine Seed Campaign

OTTAWA, Aug. 13.—(CP).—Revenue Minister Gibson described Canada's first "seeds-to-Britain" campaign to-day as an unqualified success. The campaign was started by the Revenue Department's income tax division which raised funds to purchase Canadian vegetable seeds and sent them to Britain through a Montreal firm (Dupuy and Ferguson Limited).

Vandals At Play

GANANOQUE, Ont., Aug. 13. —(CP).—Vandals visited the Gananoque Canoe Club here and proceeding with the following program: "Threw all the chairs into the St. Lawrence river; overturned all boats drawn up on the docks; smashed window glass in the club house.

Dummer Man Shoots Big Bear

The first claimant in this district for the $10 bear bounty recently announced has turned up, Fish and Game Overseer Irvin Lyons reported this morning.

He is William Lee of Centre Dummer who shot a full-grown bear a short time ago and has made a claim for the bounty.

The conditions under which the $10 is awarded for the killing of bears is that they must be taken by a resident of the township in which they are killed and at least 25 per cent of the area of that township must be under cultivation.

That would mean, of course, the hunters from Peterborough, for example, who might shoot a bear during the deer-hunting season while located in the northern part of the county would not be entitled to the bounty.

Half Fares Refused

VANCOUVER, August 13. —(CP)—A plea by a number of Vancouver organizations for half fares for members of the armed forces on city street car lines has been turned down by the British Columbia Electric Company. President W. G. Murrin said the company did not feel it should be singled out for such action.

War 25 Years Ago

By The Canadian Press.

August 13, 1917—Enemy artillery fire increased over the Arras-Cambrai road and in the Nieuport sector. Germans captured Pantzig on the Russian front. British government officially recognized Czechoslovakia as a nation.

ROLLER SKATING
EVERY MONDAY WEDNESDAY THURSDAY
ADMISSION 25c (Including Skates)
SUMMER GARDENS

Fall Term
PETERBOROUGH BUSINESS COLLEGE LTD.
Tuesday, Sept. 1
It is important this year that enrolments be made earlier than usual. Our office is open daily for consultation. Phone 4861 for appointment.
Business firms and the Government need capable stenographers and accountants. Young people can serve their country by preparing for office positions, and when the war is over will likely hold these positions. Rather important, is it not?
Ask for full information by letter—or call Day 4861—Night 6431
J. A. McKONE, Pres.

W. R. TURNER
Phone 4971 — 195 Simcoe St.
Heating—Plumbing
Sheet Metal Work
CONTRACTING, JOBBING, REPAIRING
"CRANE" PLUMBING FIXTURES
"HECLA" FURNACES
"IRON FIREMAN" STOKERS

Lions' Carnival
Riverside Park
TONIGHT
FRIDAY AND SATURDAY
TO OPEN THE CARNIVAL
There Will Be a
Mammoth Decorated Bicycle Parade
HEADED BY 30 PIECE BOYS' BAND
Leaves Sherbrooke and George Sts. at 7.30 P.M.
MERRY-GO-ROUND
GAMES—REFRESHMENTS
Booster Coupon—Prize $10.00
Name ....
Address ....
Clip this coupon and deposit in box on grounds before 8.30 p.m. You may be the lucky winner.
A booster prize of $10.00 in cash will be given each evening of the carnival, sharp at 8.30 p.m. You must be on the grounds to win.
Special Carnival Draw Prizes
THURSDAY—Ladies' Fur Neckpiece.
FRIDAY—Girls' or Boys' Bicycle.
SATURDAY—1942 Chevrolet Car.
Tickets For Draws Are 25c, or 5 for $1.00
Tickets may be obtained on the grounds or from any member of the Lions Club
ADMISSION FREE

New Naval Base Near Panama Canal

A new United States naval base has been built at Taboga island off the Pacific end of the Panama Canal, to help defend that vital lifeline. Taboga, a Panamanian island, is located 10 miles from the canal entrance. The UPPER photograph shows Rear-Admiral Clifford Evans van Hook, 15th naval district commandant, foreground, aboard speedy PT-boat en route to the ceremonies which marked commissioning of the new base. The LOWER photograph shows the squadron of speedy PT-boats stationed at the new base. The deadly sea hornets are shown lined up at a pier at the new base.

Pictures To Be Shown By Havelock Red Cross

HAVELOCK, Aug. 13—(ENS).—The Havelock-Belmont Red Cross Society decided at their meeting on Tuesday to accept the offer from Major Watson to show the film, "There Too, Go I," in the near future. This film is the gift of Col. R. S. McLaughlin, of General Motors, Oshawa, and comes highly recommended. Another picture will be shown, "Britain at War," during the same evening, and shows a great deal of the work that is being carried on by the Red Cross all over the world. A communication from the Publicity Committee dealing with the production and sale of calendars, post cards and Christmas cards, which are to be offered for sale in the early fall. The picture on the cards is a copy of the original oil painting of a Red Cross workers in a nursing auxiliary, and are most attractive in their appeal for help. The branch is sorry to loose two valued members, Mrs. D. C. Drinkwalter and her mother, Mrs. Morgan, who are going to Madoc. There were 14 ladies present, and a great deal of cutting-out was accomplished for the sewers. One quilt was completed and two quilts bound, and a large amount of finished articles and woollen goods were labelled.

Trent River News

TRENT RIVER, Aug. 12—(ENS).—On Monday evening the ladies of the Women's Institute sponsored a dance in the Victory Barn. A large crowd was present. Music was supplied by Fife's orchestra of Norwood. Proceeds amounted to $18.35 which was donated to the British War Victims' Fund.

Miss Thelma Lewis of Peterborough and little Patsy Atkinson of Norwood is spending the week with the formers' parents, Mr. and Mrs. Walter Lewis and family.

Mr. and Mrs. McFayden and daughter Susan, of Toronto, are spending a holiday with Mrs. R. W. Umphrey and family.

Pte. Clayton Revoir of Huntsville is spending his furlough with his wife and parents here.

Mrs. Eric Anderson and daughter Louis of Cornwall is spending a few weeks with her mother, Mrs. Harry Pollock at their cottage.

Mr. George Brown of Port McNichol spent a few days with his parents, Mr. and Mrs. I. W. Brown.

Mrs. George Heath and family are spending a few days at their cottage "Wa-Ki-Ki."

Marmora News

A.B.S. Pat Brawley of the R.C.N.V.R. is spending furlough with his parents, Mr. and Mrs. P. Brawley after an absence of sixteen months.

Mrs. Mat Auger of Falconbridge is holidaying at Crowe Lake.

Mr. Fred Johnston of Peterborough spent the week-end at his home here.

Bill Nayler, son of Mr. and Mrs. Harold Nayler left on Sunday for Kingston, where he has joined the Royal Canadian Navy.

Several Marmora youths left for Kingston on Tuesday to enlist for active service, including Arthur Lummiss, Ernest Gordon, Tom McNally, Wellington McInroy and Roy Gordenier.

Mr. and Mrs. Joseph Doyle and Mr. and Mrs. P. Brawley are spending a few days in Toronto.

Sergeant-Major V. Ion of the 2-10th Dragoons at Niagara-on-the-Lake spent the week-end with his relatives, C. T. Nicholson and family.

Mrs. Arthur Eggleton returned home from Belleville hospital on Sunday afternoon.

Mrs. Hamilton Crawford left on Monday to spend a few weeks with her daughter, Mrs. M. Bridges, and Mr. Bridges in Boston.

Mr. and Mrs. Charles McInroy and daughter Joyce have returned home from holidays spent with relatives in Detroit.

Mr. Richard O'Connor is a patient in St. Joseph's Hospital, Peterboro.

Week-end guests included Pte. Thomas Smith of Camp Borden with his parents, Mr. and Mrs. W. Smith; Miss Grace Prentice of Belleville, with her parents, Mr. and Mrs. E. C. Prentice; Miss Olive Airhart of Belleville, with her parents, Mr. and Mrs. G. B. Airhart; Mr. Thomas McGrath of Oshawa, with relatives here.

Mrs. A. H. Connor is ill at her cottage at Crowe Lake.

Mr. Harold Baker of Stirling visited Marmora friends on Sunday.

Mr. C. W. Gladney and daughters, Elizabeth and Jean, of Belleville, spent the week-end at their Crowe Lake cottage.

Miss Agnes Keene of Belleville is visiting her aunt, Mrs. B. Demas.

Summer Season Brings Distress

Bowel troubles, although happening at any time of the year, are more prevalent during the hot summer and early fall months.

Summer Flu is one of the worst troubles, but diarrhoea, dysentery, colic, cramps and pains in the intestines, or any looseness of the bowels should have immediate attention.

The action of Dr. Fowler's Extract of Wild Strawberry is pleasant, rapid, reliable and effectual in helping to check the unnatural discharges.

It has been on the market for the past 94 years, so why experiment with new and untried remedies?

Get "Dr. Fowler's" and feel safe.

The T. Milburn Co., Ltd., Toronto, Ont.

Another New One

Sleek and trim, bearing the name of one of America's naval heroes, is this destroyer, the U.S.S. Burns, shown sliding down the ways for its initial bath at the Charleston navy yard. It will soon be on the prowl of enemy U-boats now operating against the Allied Nations.

RAF Bomb Loads Exceed Hun Tops

LONDON, Aug. 13—(CP).—An R.A.F. commentator said to-day the bomber command now is hammering German targets with such force that the bomb load for the "ordinary" raid on Osnabrueck the night of Aug. 8 exceeded the tonnage dropped by the Germans in the heaviest attack on Britain the night of April 16, 1941.

Between July 12 and Aug. 8 the R.A.F. has made 13 night raids on German targets, one employing 600 bombers and 10 employing between 200 and 400, the commentator said.

Osnabrueck was raided by fewer than 200, yet they dropped more than 450 tons of bombs, including nearly 50 of the gigantic 4,000-pounders and 70 to 80 2,000-pounders, he said.

By contrast, he said the Germans in their big raid April 16, 1941, on London dropped something less than 450 tons of bombs and a little more than 420 tons on the last big London raid May 11, 1941.

Writer Missing

ALLIED HEADQUARTERS, Australia, Aug. 13 — Vern Haugland, Associated Press staff man, was listed as missing today five days after a plane in which he was a passenger disappeared in a storm. The plane was en route from northeast Australia to the New Guinea front.

There still is hope the plane might have made an emergency landing at some inaccesible spot in New Guinea or on one of the islets off Australia. It is recalled here that several airmen who have been shot down or forced down over New Guinea have taken weeks to make their way back to civilization.

Production Cut

TORONTO, Aug. 13—(CP).—Restrictions in newsprint production in southern Ontario due to the power shortage were indicated yesterday by Dr. T. H. Hogg, chairman of the Ontario Hydro Commission, but where the business will be diverted to, Dr. Hogg could not say.

COUPONS FOR PRIZE

SOUTHWARK—(CP).—Six pairs of honest-to-goodness silk stockings was the prize awarded the winner of the stay-at-home holiday beauty contest at this London suburb but the lucky gal had to give up 12 clothes coupons.

Some Mess Room Chatter From Great Britain

By LOUIS V. HUNTER
Canadian Press Staff Writer

WITH THE R.C.A.F. SOMEWHERE IN ENGLAND, Aug. 13—(CP).—Attention Oshawa. An orphan squadron of the R.C.A.F. wishes to be adopted by a Canadian city and the Ontario auto centre is at the top of the list of prospective candidates.

The squadron is a Spitfire unit with representatives from all parts of the Dominion. It is taking an active part in the air war and has a fine record of enemy aircraft downed.

A number of squadrons have ties with Canadian cities but this one has neither a 'home town' nor a nickname. And because of the wide dispersal of home towns of its members, it cannot claim any particular one for its' own.

A mess meeting brought forth the suggestion Oshawa might be willing to adopt the squadron. Somebody thought Oshawa was about the centre of population in Canada, although this produced considerable argument.

Lending strength to the Oshawa argument was the fact that it is the home town of the 22-year-old C.O., blond Sqdn. Ldr. L. V. Chadburn, a native of Montreal.

The fliers would like to incorporate in the squadron crest part of the coat of arms of whatever city does adopt them.

Wings Abroad, the overseas newspaper of the R.C.A.F., published this report from a squadron correspondent:

Aircraft "R" flew away in a general direction. Nobody thought anything of it. "R" was loaded to the roof with paraphernalia, including fishing tackle. Still nobody thought anything of it. But when signals began coming in from our agents on the coasts, we thought of it. Our sources are everywhere and are as reliable as Yorkshire weather. "R" was seen cruising lowly and slowly over northern waters with Po. Rix hanging out the rear trolling. Sir, what did you think you would catch?

A reliable source vouches for this one:

An R.A.F. aircraft recognition expert was delivering a lecture to a group of airmen when a plane roared high overhead.

"Now that," said the lecturer, thankful for a practical example, "is one of our own."

You've guessed the rest. A bomb exploded nearby and shook the lecture room.

Eldest Of Dodges Arrested, Dying

DETROIT, Aug. 13—(AP).—John Duval Dodge, 43, son of the late automobile manufacturer, John F. Dodge, collapsed and was taken to receiving hospital in an unconscious condition after his arrest at 3.30 a.m. Wednesday for investigation.

After an examination, Dr. Ronald M. Morrill, hospital superintendent, said Dodge was suffering from a cerebral hemorrhage, and "may not live through the day."

Chief Assistant Prosecutor Julian G. McIntosh, who investigated Dodge's arrest, said he was informed that Dodge, while sitting on the floor of a district police station, suddenly threw himself backward, his head striking the floor.

Patrolmen Alfred Arman and Lee Brown said they took Dodge into custody after answering a call from a woman on Detroit's east side near Belle Isle, who reported she saw a man pry a screen from the window of a nearby residence.

Taken to a district police station, Dodge collapsed. At the hospital, his personal physician, Dr. E. K. Carmichael, said he was unable to account for a condition of coma and hemorrhage.

John Duval Dodge, eldest son of the millionaire auto magnate, was left only $150 a month for life in the will of John F. Dodge, who died in 1920. He waived this monthly provision by accepting a $1,700,000 settlement offered by the other heirs. Years later he sought by court action to obtain a larger share of the Dodge millions, his latest attempt being rejected by the Michigan Supreme Court last February.

How To Get Rid Of Itching Toes

If you want the quick, sure way to get rid of the fiery itching of your toes; if you want to cool and soothe your hot burning feet in a jiffy, go to any drug store and get an inexpensive bottle of Cortisol. The very first application of Cortisol will stop the itching and burning and a few days use will effectively destroy the athlete's foot germ that is causing your foot misery. Cortisol is a clean, pure liquid, quick and easy to use, no stain, no muss, no bandages. Just pat a little Cortisol on your feet night and morning. If in three days you are not pleased with the results—get your money back. You just can not afford to take chances with these dangerous and annoying symptoms of athlete's foot infection. We take the risk on this offer because we know Cortisol will help you. Try it and see.

Fashions

ZELLER'S
RETAILERS TO THRIFTY CANADIANS

MAKE A NOTE that new Fall Fashions are now arriving daiy at Zeller's! *Make a note* to see these new modes: practical and pretty, made for wartime economy, to keep you looking as trim and up-to-date as the woman who spends considerably more on her clothes. Featured also: many "little things" that will help you take extra-good-care of the things you own. *(By the way, did you buy a War Savings Stamp today?)*

'Slide-Eze' Wardrobes 2.79

It is a wartime duty to take extra-good-care of the things you own, in order to lessen the need for replacements. One way to conserve is to protect your clothes from dust and moths. A sturdy fibreboard Wardrobe is a mothproof addition to your clothes-closet space. Will hold about 24 garments. Zeller-thrift-priced!

★ ★ ★

WHITE SHOE CLEANERS

"TWO-IN-ONE"! "IT"! Liquid shoe cleaners that will keep your white shoes snowy for the remainder of this summer, and will help to keep them in good condition for next summer. Zeller-priced! 15c

"IT" LIQUID: Popular large-size bottle. At 25c

★ ★ ★

Sun Glasses

- Adults' sizes
- Children's sizes

10c-15c-25c

A variety of colours, to protect against sun glare, and to soothe tired eyes. Zeller-priced!

★ ★ ★

Delicious "Goodies"

JELLIED MARSHMALLOWS—Cocoanut covered. lb. .... 29c Tax Included

LICORICE LOZENGES—Fresh and tasty, lb. ..... 29c Tax Included

LOWNEY'S BRIDGE MIX — Consisting of nuts, raisins, creams and rum toffee, lb. .... 39c Tax Included

★ ★ ★

"Non-Drip" Teapots

Lovely pastel-coloured Teapots to give extra touch of gayety to your table setting. Zeller-thrift-priced!

- 4-CUP SIZE 79c
- 5-CUP SIZE 89c
- 7-CUP SIZE 98c

Lingerie PRICED for the THRIFTY!

PANTIES! BRIEFS! 39c
Made of slim-fitting, easy-to-launder fabrics: celasuede, rayon, satiny-striped celanese. Tailored styles! Lace-and-embroidery trimmed styles. Small, medium and large sizes in Tearose, White. Zeller-priced! At ....

"Twin-Seam" Slips $1.19
With bra-top and adjustable shoulder straps. Novelty weave Rayon, or Rayon Satin. Tearose, White in sizes 32 to 40. Zeller-priced! At ......

CORSETRY

•"Nature's Rival" •"D. & A" Models

Front lace Corset, heavily boned! Front hook girdle! For trim neatness and comfy support, choose one of these dandy garments, of sturdy brocade. Popular sizes. Zeller priced! 1.98

BRASSIERES 39c
Comfy uplift styles of Coutil, Rayon Satin or Brocade. Sizes 32 to 40. Made with ribbon shoulder straps. Zeller-priced! ....

'Wonder Bra' and 'Sweater Bra'
With diagonal slash for perfect uplift. Sizes 32 to 36 in tearose and white. Zeller-priced 1.00

Two-Way Stretch "Cordtex" Girdles $1.39
Four Hose Flat Grip Supporters. Small, medium and large. Zeller Priced ....

"Buys" for the Thrifty Homemaker

PILLOW CASES: of snowy-white cotton. 40-inch and 42-inch sizes. Zeller-priced. Each 39c

BED SHEETS: of white cotton. Made in England, especially for Zeller's. Sizes: 60 x 90 ins.; 80 x 100 ins. Hemstitched finish. Cellophane wrapped, in pairs. Each .... 1.69 - 1.98

BOXED PILLOW SLIPS—"Mr. and Mrs." and "His and Hers" embroidered designs with colored or plain borders. Zeller-priced 1.00-1.19

DRESSES

For Early-Fall Street Wear

$2.98

Woolene Dresses for Street Wear during early Fall Days; in autumny colours: wine, green, tan, blue, gray; also plaids, checks and stripes. Styles include classic Shirtmakers, dashing Dirndl-types, slim gored-skirt modes. Trimmings include pockets, buttons, belts. Sizes 14 to 20. Zeller-priced!

GLOVES

•"Cabaretta" Pigtex
•"Monglo" Kid

1.98

Chic styles! And ever-so-practical, too, are these Gloves of durable leather. Some with fancy cuffs; others with contrasting stitching. Your choice of black, brown, navy, natural, white—in sizes 6 to 8. Zeller-priced!

★ ★ ★

Handbags

1.93

(Excise Tax Included)

Underarm Bags! Pouch Bags! Smooth-finished Keratol! Fancy-grained Keratol! Your choice of brown, navy, black. Each Bag complete with change purse and mirror. Zeller-priced!

★ ★ ★

GIRLS' BAGS

Pouch styles with tophandle. Of good-looking Keratol in scarlet, brown, navy, royal blue, green, wine. Zeller-priced 39c

Smart Footwear

LADIES' HI-STYLE SHOES!—Spectator Pumps, Daytime Ties and Gore Pumps in suede, patent and crushed kid. Also two leather combinations. Pair 2.95

GROWING GIRLS' SHOES—Just the thing to finish the season! Sturdy oxfords in black or British tan, two-tone effects and shawl tongues. Zeller-priced. Pair 1.98

CHILDREN'S CUSHION-SOLED SHOES—Soft kid uppers in black and brown. Sizes 8 to 10½. Zeller-priced. Pair 1.79

★ ★ ★

Towels and Towelling

- 17-IN. TOWELLING — Of splendid quality cotton. Striped in bright colours on white background. Zeller-priced! Yd. 25c
- TERRY TOWELS—Size 22 by 44 inches. Check-patterned in pink, blue or green on white background. Zeller-priced 45c
- WASH CLOTHS—12 inches square. Of checked terrycloth, in colours to match Towels. Zeller-Priced! ..... 3 for 19c
- TEA TOWELS—Made in England. Of sturdy cotton, with allover check pattern in red, blue green. 17 x 30 inches. Zeller-priced! 13c

MEN'S

MEN'S SUPERTEX SHIRTS—100 x 60 count broadcloth; fancy patterns. Sizes 14 to 16½. Priced 1.15

MEN'S SPORT SHIRT of cool cloth with short sleeves. Small, medium and large. Each 1.19

MEN'S TIES—Summer patterns, Natti prints and printed poplins. Zeller-priced 25c

BOYS' "BUDDY BEST" BROADCLOTH SHIRTS — Fancy patterns, full cut. Sizes 13 to 14½. Priced 85c

BOYS' SPORT SHIRTS—In-or-Outer style with short sleeves. Sizes small, medium and large. Zeller-priced 1.00

BOYS' TIES — Ready made and four-in-hand. Plaids and fancy prints. Priced 19c

STATIONERY IN CEDAR CHEST—24 sheets of writing paper, and 24 envelopes. Zeller-priced! 79c

"Little Things" for Home Comfort

A get-together of "little things" . . . decorative and useful . . . that go a long way to adding extra cheer to a home. Moderately priced.

TRAYS—Made in England. Sizes 10 x 14 ins.; 12 x 15 ins. Lithographed in pretty designs. Zeller-priced, at 25c-39c

"MISS AMERICA" CLOCKS — Guaranteed for one year. Smart lustre finish. Popular colour. Zeller-priced! ...... 1.65 (Plus 41c Excise Tax)

30-WATT BULBS — "Diamond" brand. Zeller-priced ... 2 for 25c

MARBLITE STATUETTES: Picturesque little figures, including animal and novelty subjects. At 10c-15c

JUTE RUGS — Size about 24 by 48 ins. All-over print designs. Fringed ends. Zeller-priced! 1.49

AXMINSTER RUGS — Decorative floor "protection" at small cost. Six lovely patterns in the assortment; fringed ends. Size about 24 by 48 ins. Zeller-priced 3.98

STEEL SKILLETS—7-in., 9-in., and 10½-in. sizes. Chrome finish. Priced at .... 1.19 - 1.29 - 1.49

DUTCH OVENS — 9½-in. size. Round; complete with cover. Chrome-finished steel. At .. 1.59

ROASTING PAN—Size 7 x 12. Priced 25c

ZELLER'S LIMITED

Destroyer Crew Swarms To Guns In Record Time

ACTION STATIONS... THE GUNS OF A DESTROYER BLAZE DEATH AT THE ENEMY (RCN Photo)

By Lieut. A. O. TATE, RCNVR

Since Hitler took his first stride on the march to conquest, destroyers of the Royal Canadian Navy have been at sea destroying the enemy and protecting the commerce on the sea-lanes to Britain. With the destroyers, there are auxiliary cruisers, corvettes, minesweepers, swift little submarine chasers and motor torpedo boats—these types and other adding up to more than 300 ships flying the White Ensign of the British man o'war.

Finest in World

In Canada's navy destroyers are manner by destroyer men who rank with the finest seamen in the world. One hundred and sixty men and boys, individuals of many types, temperaments and religions, live together—in these swift, slender ships.

Designed with bee-hive efficiency in the allotment of space, the destroyer's living quarters are organized into various compact messes for the officers and men. The average destroyer is not big—being only a little more than 300 feet long and with a tonnage around 1300. Roughly amid-ships are the turbines which develop better than 30,000 horsepower.

Since war began, destroyers of the Royal Canadian Navy have covered tens of thousands of miles escorting the merchant armadas. The destroyer has a flexible nature, but she's a destroyer at heart. She is forever ready to hunt and kill.

Destroyer captains and their men saw months of action in British waters when the Battle of the Atlantic was being fought in the Western Approaches. Experience has taught them that dawn and dusk are the dangerous times. Set off against a sun low on the sea's unbroken horizon, a ship presents an ideal u-boat target.

Pretty—But Dangerous

The destroyer makes a pretty silhouette. From a few miles away she looks small and slightly feminine with her graceful, rakish lines. But aboard her the impression is different. The potential destruction represented in her guns, torpedoes and depth charges, the efficiency, the courage and determination of the men who handle her, give her quality and character that Hitler's submarines fear.

When the sun is dropping low, officers of the watch and look-outs scan the sea for a sign of the enemy. If the enemy approaches under the water there are instruments to detect him. If he comes in a surface ship or an aircraft he must be seen. One of the forward guns is always at cruising stations, manned just in case. Depth charges are ready.

Stays On The Job

From the time the destroyer puts to sea until she ties up again, perhaps two weeks later, the captain's hours are divided between the bridge and his tiny sea-cabin. At sunset—submarine time—he'll go to the bridge. Throughout the rest of the ship officers and men not on duty will be writing...reading...playing cards...talking...eating... listening to the radio...dozing...mending clothes...

In the galley, cooks will be preparing supper...slicing bacon for tomorrow's breakfast. The food is good, the diet balanced..and there's enough for the lustiest appetite.

On the upper deck two or three men may be seen lounging against th torpedo tubes. They'll be talking. About what? Perhaps that farm in the country.

The destroyer captain leans against the action station alarm buzzer. In ever corner of the ship every man is shocked into instant action. Confusion? Men running in every direction? No confusion. Within seconds every man will be at his action station. It might be the real thing.

From the daymen's mess and from the fore-lower they come up ladders; from the petty officers' mess the older men, and many are family men, come with practiced efficiency of motion.

Even the cooks...they leave their food to the mercy of the fires at a time like this, always with dramatic despair.

Swarm Into Action

Men rush fore and aft along the upper deck...they swarm around their guns. X-gun is manned... down comes the after galley chimney...the multiple machine guns are ready as ammunition is snaked to these...skyward sweep the barrels of anti-aircraft guns. The cooks are with their supply, repair and fire parties...the stewards, too. The ship's surgeon has his first aid party at the ready.

This is practice. An imaginary target is given to the control officers by the captain...red nine oh, a ship...a ship on the port beam. The torpedo control officer adjusts his sights..the gunnery control officer passes the information to the director who relays it to the guns.. the gun barrels swing to port, the torpedo tubes move into position for attack. Gun crews, layers and trainers, strain to get their guns quickly on the target..the ammunition is jerked from ready use lockers, is rammed home...A-gun, B-gun, X-gun, Y-gum...Fire!

Guns Pour Out Death

Machine-like efficiency is exemplified by the youngsters manning the three-inch. The gun swings, pouring lead into the sky. The multiple machine guns spew out destruction, their line of fire indicated by tracers. When the practice firing is over, the guns' crew remain at their guns and exercise with dummy ammunition.

Then, the sun drops below the horizon...officers, look-outs and others, as always, appreciate this final moment of peaceful and exquisite beauty...even though sudden death here takes no time off.

Bombay Rioters Grow Quieter

BOMBAY, Aug. 15.—(CP).—Rioting and clashes with police kept alive the spark of danger to-day in several Indian cities, but in Bombay, where much of the violence has centred, outbreaks over Mohandas K. Gandhi's independence campaign grew fewer and smaller.

Armed police and troops, nevertheless, were on guard here and elsewhere against new flare-ups.

Nagpur apparently was the scene of the worst rioting yesterday.

Three police stations and the post office were burned down there and attempts were made to set the central co-operative bank and the power house on fire. One rioter was killed and 12 injured when police fired into the crowds. Nineteen police were hurt by stone-throwers.

While a night curfew cleared the streets, mobile police patrolled the city and strong military forces were held at key points.

At Wardha, where one Indian was killed and one injured by police fire, processions and meetings were forbidden. Curfew also were ordered at Jubbulpore, Allahabad and Armroati.

Four more Indians were killed and 13 were injured at Poona, where Gandhi and some of his lieutenants are under arrest, when troops fired on a crowd tampering with telegraph wires.

Police opened fire three times at Old Delhi to disperse riotous crowds. One man was killed and two were injured. New Delhi, where the worst outbreak the day before occurred, was quiet.

Lakefield News

Principal J. F. Harvey and Mrs. Harvey returned Wednesday evening from a two week's vacation. One week they spent with Mr. Harvey's sister, Mrs. Colley in Toronto and the other they were the guests of Mr. and Mrs. Hewson of Newmarket.

Miss Edna Beatty of Peterborough was the guest of Mrs. Clarence Coons on Wednesday.

Mrs. Robert Flynn and family of Smith's Falls were Sunday visitors with Mrs. Flynn's sister Mrs. Theo Crawford, and Mr. Crawford.

Mrs. Flynn and her family are moving to Peterborough in the near future.

Miss Robin Wright of Chemong Park is the guest of Miss Leeanna Doubt.

Miss Shirley Pearson of Pembroke is the guest of Miss Ruth Tatham.

Mrs. Frank Erskine, Misses Carolyn Ann Frances who are spending the summer at their cottage on Clear Lake spent Tuesday in the village.

Misses Elsie and Clarice Kidd are spending this week in Toronto.

Miss Jessie Wong of Peterborough spent a few days with Winnifred Orr recently.

Miss Elsie Chappell is spending the week at Washago Beach with Miss Virginia Shearer.

Miss Mildred and Marilyn Steindrauss of Peterborough are visiting their cousins, Misses Winhifred and Florence Orr this week.

Sunday guests at the home of Mr. and Mrs. John Sabatino were: Miss Patricia Quigley, Toronto; Miss Mary Walsh, Indian River; AC2 C. McNeil, Guelph; Corp. Michael Walker of Guelph; Mrs. Michael Walker Brantford; Mr. Nicholas Walker, Brantford; L. A. C. McCarthy, Toronto.

Mrs. Staurt Richardson and daughter of Keene were recent guests with the former's sister, Mrs. Stuart Meyers.

Mr. and Mrs. Walter Chappell have taken Mrs. Allan's cottage in the park for two weeks.

Mrs. Elliott of Peterborough is spending a few days with her daughter, Mrs. Stuart Meyers.

Mrs. Charles Birch, Miss Betty and Master Tommy and Master Jack Hudson spent a few days at Mrs. Stan Windsor's cottage on Loon Lake recently.

15 Years For Pelley

INDIANAPOLIS, Aug. 13—(AP).—William Dudley Pelley, founder and leader of the Silver Shirts of America, was sentenced yesterday to 15 years in prison in the first major sedition case since United States entry into the war.

Judge Robert C. Baltzell imposed the sentence after denying a defence motion for a new trial.

The 52-year-old Pelley, whom Government attorneys called "a benedict Arnold" in their prosecution, was convicted a week ago of 11 counts of criminal sedition in connection with publications of the Fellowship Press, Inc., which he headed.

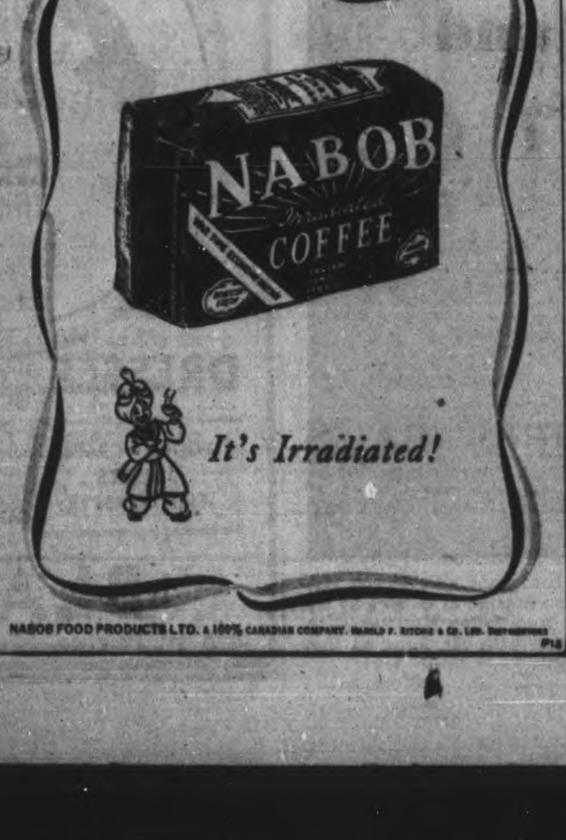

India Affair Has Become Very Grave Menace To The United Nations War Program

By DE WILL MACKENZIE
Associated Press War Analyst

The revolt in India which started out as a passive affair has grown to that grim stage where it has become an active menace to the Allied cause.

Mohandas Gandhi's campaign of non-violence to achieve freedom is so far out of hand that many cities are swept with the fearsome sound of mob roar. More than 30 persons are dead and more than 250 others have been wounded in clashes between demonstrators and the police an. military.

Already the Allied war effort suffers from disorganization in this great arsenal. The upheaval is an open invitation to Japan to invade one of the most vital bases of the United Nations. And the threat of a junction of Axis and Jap forces in India—a joining of West and East—grows as Hitler lashes his victorious troops on through the Caucasus towards the Middle East—still distant but his ultimate goal.

Thus it isn't surprising to hear on every side the eager question of whether it's too late for a compromise between the British Government and the Nationalists. It's hard to see why both sides couldn't reopen negotiations.

From Britain's standpoint the Allied fortunates may be at stake. From Gandhi's the peaceful campaign which he envisaged has turned to the bloodshed which he supposedly abhors. Either side could make a gesture without displaying weakness.

Another Proposal.

What's needed is a basis for compromise. In hope of finding something useful I turned in New York to Sirdar Kumar J. J. Singh, president of the India League of America and former member of the All-India Congress Committee. Rather, to my surprise, he produced a new plan, going much farther than anything heretofore offered by the Nationalists. He said it would be acceptable to the All-India Congress Party. What's lacking is some intermediary to bring both sides together. Here's the Sirdar's plan:

"Executive power now rests with the Governor-General-in-Council, that is, the Viceroy and the Executive Council of 15 members, four members of the Council are British and 11 are Indian, all of them appointed by the Viceroy.

"My suggestion is that the Council be reconstructed to provide a popular interim government. Let five seats be given to the All-India Congress, of which Mohandas Gandhi is the outstanding figures; give an equal number to the Moslem League, which doesn't see eye to eye with the All-India Congress but demands guarantees that it will get proportional representation in any independent government; and let the Viceroy himself pick five other members from among universally respected Indians.

"There would be absolutely no constitutional change until after the war, except that the Viceroy would not have his present authority to override his council. (I am told the Viceroy hasn't used this prerogative since 1879---D.M.) He would remain as Governor-General with powers similar to those exercised in Canada and other sovereign countries of the British Commonwealth of Nations.

"The status of the some 560 Indian princes and their states, which has been a great bone of contention, would remain unchanged until the framing of a new constitution after the war.

"However, either the United Nations must guarantee complete freedom for India after the war, or Prime Minister Churchill must make an announcement in unambigious terms in Parliament, guaranteeing India's complete independence soon after the end of the world conflict."

"The Indians are prepared to leave military defence to an Allied War Council. We would co-operate fully in the war effort, the first essential being to win the war."

Marmora News

Rev. Dr. and Mrs. W. P. Fletcher returned home from their holidays on Wednesday.

Miss Jean Reynolds of Ottawa, is spending holidays with Mr. and Mrs. J. R. Reynolds.

Mrs. T. Burns, daughter and son of Toronto, are visiting the former's parents, Mr. and Mrs. Dan Shannon.

Huge Blackout

CHICAGO, Aug 13—(AP).—Fifty thousand square miles in Illinois, Michigan, Wisconsin and Indiana, embracing many of the United States' most vital war factories and facilities, will experience a general blackout for the first time to-night. It will be only a half hour practice blackout.

Scouting Iceland

REYKJAVIK, Iceland, Aug. 13—(AP). — A long-range German bomber was reported over western Iceland Tuesday afternoon but attempted no attack, army authorities announced.

An alarm was sounded on the north coast in Akureyri, Iceland's second largest city, with 5,000 population. No planes were seen, however.

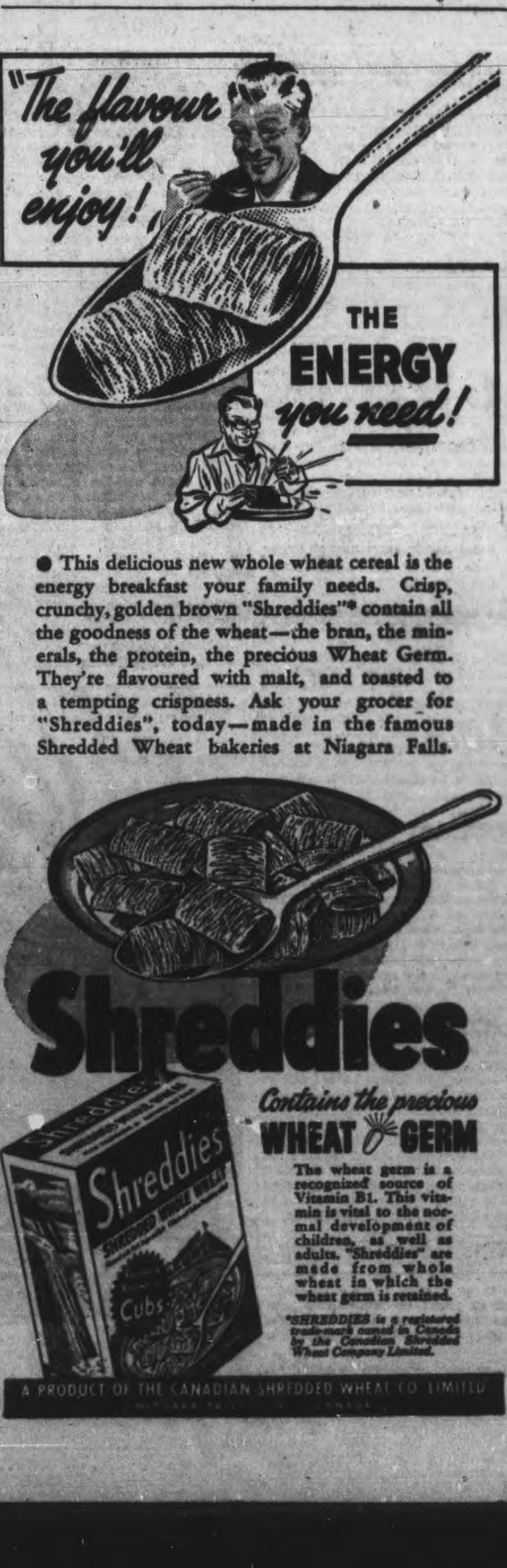

a "Noted" Success at Loblaw's

Consistently High Quality
Food Freshness
Cleanliness
Low Prices

FRESH COOKED MEATS

CHOICE TENDER
PRIME BEEF ROASTS!
SPECIAL—CHOICE RIB Roast - - - - lb. 27¢
SPECIAL—FANCY PORTERHOUSE Roast lb. 38¢

DELICIOUS COOKED MEATS
SLICED BOLOGNA - - - - - - - lb. 18¢
BAKED DUTCH STYLE LOAF - - - lb. 26¢
BAKED MACARONI AND CHEESE LOAF lb. 26¢
SKINLESS WIENERS - - - - - - - lb. 25¢
LUNCHEON ROLL, Real Tasty - - - lb. 37¢
SALAMI SAUSAGE, Dutch Style - - lb. 37¢

GENUINE 1942 SPRING LAMB
Fresh Thick—Flank On
LAMB LOINS - - lb. 35¢
LAMB FRONTS - lb. Special 27¢
LAMB RACKS - - lb. Special 32¢
LAMB LEGS - - - lb. Special 37¢
LEAN STEWING LAMB CUTS - - - lb. 18¢
FREE MINT WITH LAMB ORDERS

CONNORS OLD SALT CANADIAN SMOKED SARDINES In Oil 2 Tins 17¢

Delicious Hot or Cold FRY'S COCOA ½-lb. Tin 19¢

OGILVIE WHEAT HEARTS 16-oz. Pkg. 10¢

ENGLISH INN PURE ORANGE MARMALADE 2-lb. Jar 29¢

INGERSOLL CREAMY CHEESE PLAIN PIMENTO 4-oz. Pkg. 15¢ PLAIN 8-oz. Pkg. 25¢
INGERSOLL PLAIN SPREADY RIDEAU CHEESE - - ½-lb. Pkg. 19¢
INGERSOLL BLENDED OLD OXFORD CHEESE ½-lb. Pkg. 23¢
INGERSOLL LOAF CHEESE 2-lb. Box 63¢

PRICES EFFECTIVE Until Closing Sat. Night, Aug. 15th
We reserve the Right to Limit Quantities of Merchandise to Family Weekly Requirements.
STORES CLOSE WED. — 12.30 (Noon) SAT. — 10.00 P.M.

COTTAGE Brand BREAD
• White • Whole Wheat • Cracked Wheat
With or Without Vitamin B
Canada Approved 2 24-oz. Loaves 15¢

CHARM WATER SOFTENER and CLEANER - - Pkg. 9¢
MAPLE LEAF TOILET SOAP - - 2 Cakes 9¢
BROCK'S BIRD GRAVEL - - - - - 9¢ 24-oz. Large Pkg.
MASTER Brand TERRIER KIBBLE - 2 for 25¢ 1-lb. Package
STAR Brand AMMONIA POWDER 2 Pkgs. 11¢
CONCENTRATED SUPER SUDS - 20¢ Regular Size Pkg.
The New Improved OLD DUTCH CLEANSER 2 Tins 19¢
Ivory Snow Pkg. 23¢
IVORY SOAP 6-oz. Medium Size Cake 6¢ 10-oz. Large Size Cake 9¢

The Finest in Farm Fresh FRUITS & VEGETABLES
SELECTED DOMESTIC GRADE
Duchess Cooking Apples 4 lb 19¢
SELECTED NO. 1 GRADE 6-Quart Basket
Melba Eating Apples... 45¢
THE FAMOUS DULVERTON BRAND Selected Quality PEACHES
Grown and Packed by C. HOWARD FISHER and SONS Queenston - Ontario
Buy them by the dozen or in six quart baskets
FROM BRONTE — Selected SMIRO EATING PLUMS .... 6 qt. basket 59¢ QUART BOX, 15¢
Ontario Grown Salmon Flesh CANTALOUPES Attractively Priced according to size.
CALIFORNIA NEW CROP MALAGA RED GRAPES .... per lb. 23¢
CALIFORNIA SELECTED JUICY LEMONS, large size 300's .... doz. 29¢
ONTARIO NO. 1 GRADE LARGE COOKING ONIONS .... 3 lbs. 10¢

SHIELD Brand SALAD DRESSING 8-oz. Jar 16¢
CHOICE QUALITY NO. 5 SIEVE Aylmer PEAS 2 16 Fl. oz. Tins 19¢
GOLD RIBBON CHOICE DESSERT PEARS 15 Fl. oz. Tin 10¢
FANCY QUALITY AYLMER SPINACH - 2 16 Fl. oz. Tins 21¢
READY TO SERVE—ASSORTED FLAVOURS HEINZ SOUPS - - - 2 16 Fl. oz. Tins 25¢
AYLMER HOME-MADE STYLE GREEN TOMATO PICKLE 25-oz. Bottle 24¢

Puffed Wheat Newport Fluffs - - - 8-oz. Pkg. 25¢ Each pkg. contains crystal-clear Hand-Cut Tumbler
Canada Brand Corn Starch - 1-lb. Pkg. 9¢
White Swan Pancake Flour - - - 20-oz. Pkg. 13¢
Dr. Jackson's Breakfast Meal Puddy - - 32-oz. Pkg. 29¢
Heinz Sandwich Spread - - - - 18¢ 6½-oz. Jar

CROSSE & BLACKWELL TOMATO KETCHUP 14-oz. Bottle 17¢
CANADA SPIRIT VINEGAR 12 Fl. Oz. Bottle 10¢
LIBBY'S SWEET MIXED PICKLES - 12-oz. Bottle 19¢
SHELLS or READY CUT — BULK MACARONI - - Per Pound 4¢

PRESERVING SUPPLIES!
CERTO - - - - - - - - 8-oz. Bottle 25¢
PAROWAX - - - IMPERIAL 1-lb. Pkg. 12¢
FRUIT KEPE - - - - - Package of 25 Tablets 25¢
MEMBA SEAL - - - - Pkg. of 25 9¢
JAR RINGS - - - WAR GRADE 12 Ring Package 5¢
FRUIT JARS - Med. Size Per Doz. $1.05

A Call to the Women of CANADA! TAKE PART OF YOUR CHANGE IN WAR SAVINGS STAMPS

CREST or TREESWEET Pure Lemon Juice - - - 2 6 Fl. Oz. Tins 19¢
AYLMER Junior Foods - - 2 7 Fl. Oz. Tins 19¢
DEWKIST CHOICE Lombard Plums - 2 15 Fl. Oz. Tins 17¢
ACME Seafood Cocktail 2 10½-oz. Tins 25¢

LOBLAW GROCETERIAS CO., LIMITED

WEDDING DAY

By ALICE ALDEN

WHEN TIME and circumstance permits a girl the privilege of a full church wedding these days, she knows that she is being favored to a rare degree. And to make the great event even more memorable, various designers famous for beautiful wedding dresses are excelling themselves with new and lovely ideas. Brenda Marshall models one of the most beautiful of the new bridal head-dresses, designed by Leah Barnes from a mass of stephanotis which is set on a frame across the crown of the head. A cloud of flattering veiling is draped forward to the waistline in front, giving the face an ethereal look.

Personals and Social News

Miss H. Buller and her sister gave a tea Tuesday for Miss T. Child who is visiting Mrs. J. K. Hughes.

◇ ◇ ◇

Mrs. C. M. Banks, Rubidge street, has been visiting her sister in St. Catharines, and other friends in western Ontario.

◇ ◇ ◇

Mr. and Mrs. Allan Thompson have returned home after a week's vacation at Campbellford, Carmel, Bethany and Peterborough.

◇ ◇ ◇

Mrs. A. Leach, Mrs. L. Reilly, Mrs. J. Reed, and Mrs. H. Martin motored to Port Hope Wednesday to take part in the bowling tournament.

◇ ◇ ◇

Mr. and Mrs. C. H. McGee, 590 Downie Street, have returned from Toronto, after seeing their son, Ernest, off to Camp Borden, where he has joined up with the R.C.E.

◇ ◇ ◇

Mrs. Jack Vowles and Lorraine of Madoc, formerly of Peterborough, are leaving next week for Dawson Creek, B.C., where Mr. Vowles, formerly of Wonder Bakeries, is employed.

◇ ◇ ◇

Mr. and Mrs. A. Kerr have announced the engagement of their eldest daughter, Lily Martha, to Gerald Rayford, eldest son of Mr. and Mrs. B. Snelgrove of Fraserville.

◇ ◇ ◇

Mrs. Harold Wilson, convener of the committee of the Bowling Club, Ladies' Division, called a meeting at her home Wednesday to make the arrangements for the mixed tournament which is being held the coming Wednesday. Members and non-members can participate, and the fun is to begin at 7.30 p.m.

◇ ◇ ◇

James Grady of the R.C.N.V.R., son of Mr. and Mrs. W. J. Grady, 520 Lock street, spent Sunday with his parents. He was formerly employed by Cassan and Hutchison of this city.

◇ ◇ ◇

Lieut. R. M. Hamilton, son of Mr. and Mrs. W. J. Hamilton, 599 Homewood Avenue, arrived home today from Gordon Head, B.C.

◇ ◇ ◇

Mrs. A. Sutherland, of Cleveland, Ohio, is the guest of Mr. and Mrs. J. A. Gibbs, Stewart Street.

◇ ◇ ◇

Lieut.-Col. and Mrs. E. Wood, who were in town for the Craig-Hall wedding, are spending a few days at Bobcaygeon.

◇ ◇ ◇

Miss Helen P. Steer, daughter of Mr. and Mrs. O. M. Steer, whose engagement was announced recently, has been entertained by Mrs. Wm. C. McBrien, of Toronto.

◇ ◇ ◇

LAC Lyn Pratt, R.C.A.F., Mrs. Pratt, and sons, Bobby and Tommy, are home on leave from Kamloops, B.C., and they will be returning shortly.

◇ ◇ ◇

Section Officer Lahring Parsons of the Women's Division, R.C.A.F., was posted recently to Hamilton. She is the daughter of City Engineer R. H. Parsons and Mrs. Parsons, Douro Street.

◇ ◇ ◇

Mr. and Mrs. F. J. A. Morris, Aylmer Street, have returned home after spending some time in Port Hope.

◇ ◇ ◇

Mr. and Mrs. H. T. Floyd of Toronto, Mrs. T. H. Floyd, Miss Ruth Floyd, and Mrs. H. Bradley, of Peterborough, spent the day in Campbellford Tuesday attending the funeral of Miss Hilda Bonnycastle.

◇ ◇ ◇

Mr. Verne E. Freeburn and daughter Lilian, of Montreal, are spending a week's vacation with the former's sister, Mrs. M. J. McIlwain, 815 George street. Mr. Freeburn, a former resident of this city, will be very glad to renew old acquaintanceships.

◇ ◇ ◇

The Bowling Club will have a raffle at their tournament next Wednesday evening, the proceeds for the British War Victims' Fund, from articles which were donated. Mrs. W. Wheeler gave an afghan; Mrs. L. Yeotes, a crystal cake plate; Miss M. Patterson, an Italian pottery relish dish; Mrs. J. Baird, embroidered pillow cases; Mrs. Dr. Fulford, a cake.

Superfluous Hair
On Face and Moles
Completely, Permanently, and Painlessly Removed by Electrolysis. Eyebrows permanently arched. For appointments 'Phone 6423, or write
MRS. MARIE MURDUFF
409 Wolfe St.

Outstandingly Good
"SALADA" TEA

FOR EXTRA ENERGY

I EAT THIS **4 STAR CEREAL**
★ Really Nourishing!
★ Easy to Digest!
★ Delicious Flavor!
★ Crisp, Golden Flakes!
GF82
"GRAPE-NUTS" FLAKES

DOROTHY DIX

WOMAN INSISTS ON MARRYING MAN WHO DOESN'T LOVE HER

Ending Engagement Is Less Humiliating Than Being an Unwanted Wife.

◇ ◇ ◇

DEAR MISS DIX—In two months I'm going to marry a man who does not love me and who is going to marry me only because he feels it his duty, after taking up four years of my life and keeping me from marrying anybody else. He hasn't told me he doesn't love me, and he is still good to me and as attentive as ever. But I know he has ceased to care for me and looks forward with dread to our wedding. There are times when he doesn't even talk to me. He just gets moody and sits and stares into space.

He tried several times to talk to me about breaking our engagement, but I just wouldn't listen because I couldn't bear the thought of losing him. If it wasn't for the humiliation I would be tempted to run away; but he works in my father's office, all our furniture is paid for, and my family is making grand preparations for an elaborate wedding. What shall I do, A. B. C.

◇ ◇ ◇

ANSWER—If you have any regard for your own future happiness or any pity for the man you are dragging to the altar against his will, you will break off this marriage and set your fiancee free, even if the wedding cake is already baked.

It may hurt your pride to have to admit that your prospective bridegroom was being forced by circumstances and his own sense of honor to marry you, but it will not be so humiliating to you as to go through years of torture, knowing yourself an unloved wife whose husband has a contempt for her because she forced herself on him. You may dread the gossip that breaking off the marriage at the last moment will cause, but the little chatter about it will die down in a week or two.

It Cannot Be Done

Don't delude yourself into thinking that you can win your husband's love after marriage. It can't be done. Everything in marriage—the loss of personal freedom, the adapting himself to a woman's peculiarities, the enforced companionship, the million sacrifices that the domestic relationship involves—tends to separate a man from his wife rather than draw him to her. So if there was nothing between you that fired his fancy before marriage and made him desire you, you will be still less attractive to him after marriage.

Don't think you can atone to this man, whom you are virtually coercing into marrying you, by lavishing your devotion upon him. There is nothing more repulsive to us than the love we do not want, nothing so burdensome as to have to keep up a pretense of affection where there is none, nothing so sickening as the kisses that are dust and ashes on our lips. Nor can you satisfy him by making him comfortable. You may feed his body, but his soul will be starving for what you cannot give.

Face the fact that if you marry a man who does not love you, you will ruin both of your lives, and let him go. You may be unhappy for a little while, but that will pass and you will escape the long years of misery of knowing you are an unwanted wife.

◇ ◇ ◇

Why Are Secretaries That Way?

DEAR MISS DIX—Why is it that our husbands' secretaries seem to think they own the office, are responsible for the success of the business or profession, and that a mere wife is an interloper who has no right to put her foot into that sacred sphere or to know what goes on in it? My husband is a physician, and during the lean years in which he was getting a start I earned the money on which we lived; if I hadn't we would have starved. My husband appreciates this. He consults me about all his business affairs, and we are comrades as well as lovers, with no secrets between us. Yet when I go to his office, which I do very seldom, his secretary looks at me with an appraising glance that says, "What are YOU doing here?" and when I phone him while he is busy with a patient she freezes me with a reply that chills my blood.

Why do secretaries assume that a wife knows nothing about her husband's business and that SHE knows everything? Why don't husbands let their secretaries know that their wives are their real confidantes and that they respect the intelligence and judgment of the women they married? A lot of us women are tired of being the forgotten woman who is afraid to go into her husband's office.

A PROFESSIONAL MAN'S WIFE.

◇ ◇ ◇

ANSWER—Maybe the trouble is because all women are possessive and monopolistic and can't stand to have another woman put a finger in their pies. The wife wants to be all in all to her husband. She isn't satisfied with being his and the mother of his children, making a home for him, and keeping him happy and contented. She wants to feel that she runs his business also and that if he didn't have her advice he would go bankrupt in his store, or never be able to win a law suit, or perform a successful operation. She wants her husband to depend on her for everything, and for the life of her she can't help being jealous of the assistance any other woman gives him.

That's why it burns her up if her husband has a young and pretty girl in his office, and why old Miss Smithers, who is as homely as a mud fence and old enough to be her husband's mother, gets on her nerves when she assumes proprietary airs on the premises.

And the secretary, being a woman, is possessive also. In fact, she isn't a good secretary unless she feels that the business is partly hers because she's worked hard to make it a success. She knows its secrets; so in time she begins to feel that the office is her domain in which even the proprietor's wife has no right to intrude.

Human nature being what it is, there's no remedy for the situation unless secretaries will condescend to be a little less haughty and wives more tolerant and understanding.

◇ ◇ ◇

Opposed to Kissless Dates

DEAR MISS DIX—You say that boys should not expect girls to kiss them as payment for taking them out to places of amusement. Suppose a boy spends a dollar on taking a girl to the movies and buying her an ice cream afterward. What should he do, shake hands and go home?

TOM.

◇ ◇ ◇

ANSWER—Well, Tom, it used to be done in the days when boys didn't expect such a run for their money as they do now. Then a lad considered the prestige of being seen out with a good-looker who made all the other boys envious, was worth at least fifty cents an evening. Also, that her society and her dancing and her making the evening a gay and pleasant one was worth another fifty cents. So he really gets the worth of his dollar without her having to include kisses.

Released by The Bell Syndicate, Inc.

Ration Books Soon To Be Distributed

This young lady is holding Ration Book No. 1, as the issue is officially designed. The ration books, which will take the place of the present ration cards now in use for sugar and tea, will soon be ready for distribution. Pink tickets will get you sugar, green tickets will get you tea or coffee. Also in the booklet are blue, brown and black tickets for—your guess is as good as ours.

FASHIONS

SLIM BUTTONED FROCK

Here it is—your favorite button-front style—in a smarter-than-ever version by Marian Martin. Pattern 9043 gives you a taller, slimmer look with its long-waisted bodice sections that curve in front. A panel goes all down the back.

Pattern 9043 may be ordered only in women's sizes 34, 36, 38, 40, 42, 44, 46 and 48. Size 36 requires 4⅝ yards 35 inch fabric.

Pattern Number ....

Size..............................

My Name ....

Address ....

....

I enclose 20 cents in coins for postage

Canadian Women Measure Up To Wartime Needs

In this country and the United States in the last few years women have made tremendous strides in industry and the business world, but in the three years since war began the field has widened amazingly. Today women are handling jobs that a short time ago would have been considered utterly impossible, in almost every field.

The women in war industry handle complicated machinery as if it were child's play and although they may not have acquired quite the maximum speed and efficiency of men who have been on the job for years, they are more than holding their own and doing a much needed service for their country. Women are also taking more responsible positions in business offices, in the field of journalism and advertising, driving cars, working in dry cleaning establishments, on the farm, and in other industries wherever they can release a man fit for military service.

Then there are the hundreds of women who are signing up in the women's divisions of the fighting forces. To some in Canada, these organizations appear a bit unnecessary, even though they are releasing men for more important jobs. But war has not actually touched Canada's shores, and in every other country where women have been called on to help out the forces they have done a magnificent job. Canadian girls are preparing themselves, just as did those others in so many lands, so that when danger knocks at the gates of our Canadian citadel they will be ready to fight in the ranks with our soldiers.

Although taking over important positions formerly held by men is fairly recent in this country, there are many precedents in other lands. During the Spanish Civil War, when the Rebels under General Franco were pressing the Madrid Loyalist forces so hard, when soldiers were too exhausted and discouraged to fight on any longer, a young Spanish woman organized what later became known as the famous "Battalion of Death," an organization thrown together with little training, of women who were willing not only fight, but to die, for their country. With few weapons and still less training these women marched to the front, without benefit of parades and crowds and went into battle wherever they were needed. When often infantry regiments refused to go over the top, these women led the attack and shamed the men into following them and making an effort even when they reached a state of almost complete exhaustion. Even though the cause they represented was later lost, these women gave untold help and service to their country and were the forerunners of the modern army corps established since the beginning of the war.

Russian Women Superb

In Russia, since the beginning of the Soviet regime, women have taken great strides in every profession and are recognized as being able to handle the job as efficiently as any man. They can be found in every walk of life, as station masters, railway engineers, technicians, doctors and civil engineers. There are over 19,000,000 women at work on the land, and on the co-operative farms, the women work alongside the men in the fields, as they always have, but now they have the benefit of modern machinery. They do all this in addition to raising good-sized families.

In no other country do women constitute so momentous a part of the defense forces as they do in Russia. Though barred from service in the regular army, they have for years been trained in combat tactics and in the use of weapons. They can and do fight side by side with their men in guerrilla warfare and make magnificent fighters. Girls who are doing guerrilla fighting have become heroines again and again in this war. When great cities like Moscow were threatened women toiled along with men to erect ramparts around the city. Long hours of back-breaking work have meant nothing to them. But those who are doing the greatest job are not necessarily on the front line. Other women have taken over war industries and the agricultural angle and are giving it their all.

In England today, like the Russians and the Spaniards, the women are taking up their burden wherever the path of duty seems to lead, even though at times not always just what they would choose to do. The armed services do a tremendous job of work in every branch, and girls bring planes in, ferry bombers, work in the fields, in munitions factories, as air wardens and auxiliary workers. Women, who do a fine job for their men by keeping up their homes, do not sit idly by. They spend part of their day immersed in some necessary war activity that is absolutely essential, even though it may seem small and unimportant, to the welfare of their country. That is a lesson Canadian women might well learn. While they may thirst for the more glamorous form of war work, when they do their knitting, and run their homes carefully observing the ration system, they are contributing a vital thing to Canada's war effort. And it might be added that these same ladies are rising to the occasion with everything they have. The only real grumbling that is to be heard is about the person or persons, who thought pickles could be done up without sugar.

China Does Her Part

The same picture can be found in China, where it is rather the more surprising since Chinese women have always been pretty much confined to the homes. Madam Chiang Kai-Shek sets a wonderful example for her sex to follow and the youth of China are learning very quickly. Here too, many of the women are members of guerrilla units, and roam the countryside fighting with their countrymen in an effort to bring about the downfall of the Japanese invader. Far behind the lines in inner China these women run hospitals and schools and take part in industries.

With the birth of "Indusco," the plan which brought about moveable industries in the different Chinese zones, the women were soon incorporated in it, and when Japanese advances imperiled these factories, they helped dismantle machinery and transport it back to spots deeper behind the lines. During heavy air raids, work went on and goes on regardless. All this has been accomplished in a few short years in a country whose customs had been very different from this sort of life.

All these courageous women have set an example for the women of this country. We have not felt the brunt of the struggle yet, but no one can foresee what lies ahead. Soon many of the girls in the war service forces may be sent to England where they will be playing out their roles, and the women at home will have to carry on in their places. The important thing to remember is that every job, no matter how small it may appear, is every bit as important, perhaps more so, in helping the war effort, as the efforts of others which receive more publicity. Items may be small in themselves, but if everyone is making a contribution it becomes a great thing.

The women of Canada are preparing themselves now for eventualities that may lie ahead, and the country can be justly proud of their efforts, which are being done cheerfully and uncomplainingly.

On First State Visit

Arriving in Canada for her first state visit, Queen Wilhelmina was greeted at the Union Station in Ottawa by the Earl of Athlone, Princess Alice and Prime Minister King. Her Highness is pictured chatting with Mr. King as they walk along the station platform.

BACK TO BLACK

By ALICE ALDEN

NO MATTER what color is cited for promotion, the good old black dress, standby of the average wardrobe, appears in new and striking versions each season. Here is a new early autumn frock fashioned of crepe in a novelty waffle weave. It has a surplice closing without a collar but with soft folds and a ruffle forming a square yoke. An off-the-face hat of black felt completes the costume.

Pretty Shower

Mrs. C. Garside and Mrs. G. Jarvis were joint hostesses at a miscellaneous shower in honour of Miss Doris O'Neill whose marriage to Mr. Ford Jarvis is an event of this week. The table was beautifully decorated with streamers of mauve and yellow, a silver bell and lovely gladioli and baby's breath. Mrs. W. McEwen poured tea and Mrs. C. Garside cut the ices. The bride-to-be received many charming gifts.

Those present were: Misses Doris O'Neill, Geraldine Jarvis, Louise Jarvis, Mrs. R. Healey, Mrs. K. Jarvis, Mrs. H. Quackenbush, Mrs. A. Long, Mrs. J. Jarvis, Mrs. E. Moore, Mrs. N. Sullivan, Mrs. P. Jarvis, Mrs. D. McEwen, Mrs. W. McEwen, Mrs. G. Deck, Mrs. H. Doughty, Mrs. C. Garside and Mrs. G. Jarvis.

BABY'S CONSTIPATION
SERIOUS IF NEGLECTED
BABY'S daily movements are something of which absolutely accurate track must be kept. When he misses something must be done at once. Constipation is serious for baby.
Mrs. John T. Reid of Hespeler, Ont., has this to say: "Having had seven children and having used Baby's Own Tablets for all seven, can say they are the best and gentlest regulator for children — safe and effective for the tiniest infant. I give them up to 10 years of age. During teething Baby's Own Tablets were a boon to me as they cleared up at once any digestive disturbance or fretfulness."
Equally effective for simple fever, diarrhoea, upset stomach, colic, simple croup and other minor ailments of babyhood.
Quick and sure in their action. Easy to take. Harmless, and safe. Do *not* contain opiates or stupefying drugs. Each package contains analyst's certificate. Get a box today. Sickness so often strikes in the night. 25 cents. Money back if not satisfied.

New *under-arm* **Cream Deodorant** *safely* **Stops Perspiration**

Arrid is the largest selling deodorant
1. Does not rot dresses or men's shirts. Does not irritate skin.
2. No waiting to dry. Can be used right after shaving.
3. Instantly stops perspiration for 1 to 3 days. Prevents odor.
4. A pure, white, greaseless, stainless vanishing cream.
5. Awarded Approval Seal American Institute of Laundering — harmless to fabrics.
ARRID Guaranteed by Good Housekeeping
39¢ Buy a jar today at any store selling toilet goods (also in 15¢ and 59¢ jars)

BLACK'S
PRESENT
fashions for all
DRESSES **COATS**
WOOLS - CREPES JERSEYS SILK JERSEYS
SPORT Tweeds, Polos, Camel Hairs. Some with detachable lining
DRESS Silver Fox Red Fox Wolf, Squirrel Trimmings
BLACK'S
GEO. ST. AT KING PHONE 6812

Of Interest to Women

Informal Dinner Dress

By ALICE ALDEN

EVERY COLLECTION is concentrating on street-length dinner dresses, frocks that can brave the light of day and yet look right for all but really important evening events. Milo Anderson designed a charming frock of this type for Jane Wyman and its is worth more than a casual glance. The fabric is stone blue silk crepe and while the skirt is simple the long-sleeved blouse is all done up with bugle beads in silver used in solid bands at the closing, the cuffs and belt. Eagle pins trim the pockets.

Three-a-Day Meal for Two For Two Kinds of Brides

By MARY MOORE

There are two kinds of brides at large these days—they are more prevalent than ever before.

The first kind are soldiers' or sailors' or aviators' wives who married their men only to be left in a few days and so they stayed with mother.

The second group are those brides who are celebrating their silver anniversaries and whose families are married and have left home.

But they all have to know now or eventually how to manage efficiently a food budget for two people without running (1) to the shops every day for fresh supplies.

(2) out of money.

Ways and Means

If you keep your hyrdator in prime condition, salad things will last for three days.

Twice a week, the protein item of your dinner could be from a can, or cheese or eggs.

I have two nice meals for two (if you managers of big families are reading this, the recipes can be tripled) that I know you'll enjoy preparing and eating—they are shining examples of how a determined budgeter for two can serve miniature banquets every night.

Menu for Two—No. 1

Chilled Rhubarb Juice
Steamed or Baked Salmon Timbales
Tomato Sauce
Creamed New Potatoes and New Peas in same Vegetable Dish
Celery Hearts and Radish Roses
Watermelons and Raspberry Fruit Cup
Crackers Cheese
Iced Coffee

It's only recently that I have discovered what popular things timbales are:

In this case the timbales are similar to a custardy salmon loaf in individual moulds.

Baked Salmon Timbales

Three-quarters of a cup canned salmon, ¼ cup canned peas, ½ cup bread crumbs, 1 cup milk, 2 tablespoons butter, salt, pepper, nutmeg, 2 eggs. Remove skins and bones from fish and break it up very well with a fork. Soak the bread in the milk by heating them over low heat until bread is very soft, then remove from heat and add butter, salt, pepper and a few gratings of nutmeg or paprika. When cool, add the fish and the beaten eggs, beat well, and pour into well-greased individual moulds—these units make four. Cover the moulds with oiled paper, stand in deep baking dish; place in oven, pour warm water into pan until it is within 1 inch of the top of moulds. Cook for ¾ hour at 250 deg. Fahr. To serve, unmould on round platter garnished generously with parsley.

Tomato Sauce

One pint fresh or canned tomatoes, ½ slice onion, 4 cloves, 1½ tablespoons fat, 2 tablespoons flour, salt and pepper. Set the tomatoes, onion and cloves on the fire and cook for 20 minutes. Brown fat in flying-pan, add the flour, and cook until smooth and brown, stirring constantly. Add tomatoes, cook for 3 minutes, season with salt and pepper and pass through a strainer fine enough to hold back the seeds. Use more flour if your prefer a thicker sauce.

New Potatoes and New Peas in One Dish

Are you onto the stunt of serving two vegetables in one dish yet?—either because you're trying to reduce dishwashing or have only one or you have two but they don't match!

Wash and cook 6 or 8 or 10 small new potatoes in their skins (and serve them with their skins on if you can get away with it.) Make a thick white sauce and pour over them in the hot vegetable dish. Do not stir it around them. Now sprinkle the new boiled peas over them. Either drinking or saving the liquid from the peas for soup. Dot with butter and sprinkle sparingly with black pepper.

Watermelon and Raspberry Fruit Cup

Cut the red part of watermelon into cubes, wash berries (about ¾ cup each) sprinkle with one teaspoon berry sugar and a few drops lemon juice. Cover and let "ripen" in refrigerator for 1 hour.

Iced Coffee

Make coffee 1½ to 2 times as strong as usual. Fill tall glasses with cracked ice, add 1 tablespoon cream, pour over boiling hot strong coffee and pass berry sugar to those that like it sweet. Iced Coffee is often topped with whipped cream.

Menu-for-Two No. 2

Half Grapefruit
Broiled Pork Chops and Apple Halves
Kernel Corn Sauteed with Green Pepper
Tossed Spring Salad: Cress, Green Onions, Radishes, Leaf Lettuce
Pear Gingerbread
Baumert Cheese
Hot Cereal-Coffee

Broi'ed Pork Chops and Apple Halves

Select two 1¼-inch pork chops, place on greased broiler rack. Prepare 1 or 2 apples by washing and cutting in halves crosswise, scoop out the core to make rings, brush with butter and broil with the chops until all are tender. A light sprinkling of paprika improves appearance of apples.

Kernel Corn Sauteed with Green Pepper

Two tablespoons butter, ½ small onion minced, 1 small green pepper, minced, No. 1 can kernel corn, ⅛ teaspoon salt, pepper. Melt butter and add minced half onion and green pepper. Cook, covered, over a low flame for 15 minutes, stirring occasionally to prevent burning. Add sweet corn, drained. Season with salt and pepper. Cook slowly for 5 or 10 minutes.

Pear Gingerbread

One-half cup butter, ¾ cup dark brown sugar, 7 halves cooked or canned pears; batter: ¼ cup each molasses, sugar, shortening and sour milk, 1 egg, ¼ tablespoon soda, ½ cup flour, ½ teaspoon ginger, 1 teaspoon cinnamon, nutmeg. Mix ingredients for batter in order given, sifting the soda and flour together before adding. Melt the butter in a heavy frying pan and sprinkle the brown sugar over bottom of pan. Arrange pear halves, hollow side down, on the sugar. Pour the gingerbread mixture over and bake at 350 deg. Fahr. for about 30 minutes. As soon as it comes from the oven turn it upside down on serving platter. This recipe will serve 4 or 6—but may be used for 2 meals for two, serving with Baumert cheese when hot, and with whipped cream when cool.

NOTE: I have many menus and recipes planned just for 2 people. If any brides or other readers would like more, please write to me.

He Never Took Her Out Until . . .

He was a fine husband in most ways—but for months now she hadn't been able to stir him out of his chair in the evening. They never went any place—they were losing their friends. All the fun and comradeship was going out of their marriage.

His excuse was always that he was "too tired"—until she got *sick* of hearing it. Then . . . one day when talking to her druggist about George, he suggested Dr. Williams Pink Pills. George said he'd try them but didn't believe they could help him. To his surprise and her delight, soon he began to notice that his work did not tire him as it had . . . he slept more soundly—ate better and his nerves felt calmer. You'd never know George today—he's going ahead in his business—he comes home full of vigor and in high good humor; is always ready for an evening's fun.

Many a man like George can blame his feeling of weakness—of nervous exhaustion on a run-down condition of the blood. Don't wait—try Dr. Williams Pink Pills now fortified with Vitamin B_1. They are wonderfully effective in building rich, red blood so necessary to vigor and strength and have helped thousands to get back "in the pink". Ask your druggist today for Dr. Williams Pink Pills.

Start the Evening RIGHT...
let ODEX remove Perspiration ACID FILM

WORK is harder these days. Street cars and buses are crowded. You come home tired and with perspiration acid film on your skin. Be smart! Remove this and get back your sparkle with an Odex bath.

Odex is the *only* soap in Canada which contains a new odour-free antiseptic—**ti-tree oil.* That's why Odex is so mild, yet so effective in removing perspiration acid film.

Odex leaves your skin so fresh and clean that you feel like a million.

ODEX yourself TODAY!

*Only *Odex* offers you the more effective protection of ti-tree oil, a new antiseptic which is 11 times stronger than carbolic as a germicide

FOUR SONS MISSING

LUTON, England—(CP).— The four sons of Mrs. L. Marrett were called up together. Now William, Percy, Leslie and Ronald, all members of the Royal Engineers, are missing, two in Singapore's fighting, two in the fall of Tobruk.

Needlecraft Pattern

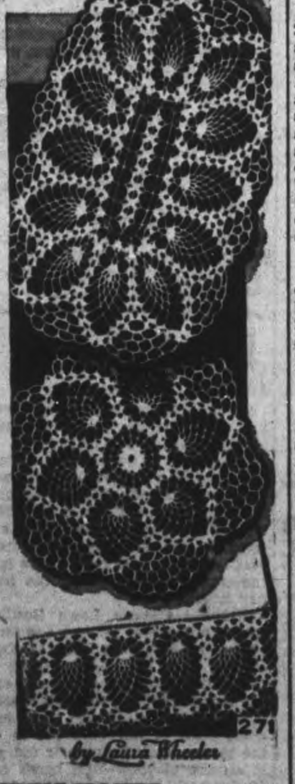

SIMPLE CROCHET

It's the little things that count. So do not miss crocheting these small incidental doilies, in the favorite easy pineapple design. Even one as a gift will be received with joy. Pattern 271 contains directions for making doilies and edging; illustrations of them and stitches; materials required.

Pattern number ....

Size ....

My Name ....

....

Address ....

I enclosed 20c for postage

This Week's Wartime Recipe

One of my Press Pals gave me this recipe and expressed her surprise that I was not familiar with it.

Boiling Water Mayonnaise.

(Contributed by Isabel Dingman).

One whole egg or 2 egg yolks, 1 teaspoon salt, 1 teaspoon mustard, 2 teaspoons sugar, 1 tablespoon boiling water, 1 cup cold salad oil, 2 tablespoons vinegar or lemon juice (see notes below). One teaspoon H.P. house and ½ teaspoon onion juice are a nice addition occasionally, but optional of course.

Put the egg or yolks in bowl. Add salt, mustard and sugar and stir to mix. Do not beat. Then add 1 tablespoon of boiling water. It must be really boiling—put your spoon in the tea kettle or hang it over edge of sausepan in which water is heating, just before you use it for measuring). Stir a little, then having Dover beater in your right hand, pour a scant ½ cup of oil in and start to beat. It will thicken almost immediately, add another ¼ cup oil and beat and when this thickens add the vinegar, 1 tablespoon at a time. Then remaining oil. More oil may be added if you want it thicker.

NOTES: One good variation is to use 2 yolks, and boiling lemon juice instead of water, plus ¼ teaspoon white pepper. If you try this, omit the vinegar and add a second tablespoon of lemon juice when ¾ cup oil is added. This variation makes a richer mayonnaise.

How such a miracle of a recipe has eluded me "for over 10 years" I don't know—for the process of making the mayonnaise has always been my special job at home. Thanks Isabel.

DINNERS OF THE WEEK

By MARY MOORE

SUNDAY:

Jellied Consomme
Stuffed Shoulder of Veal
Pan Roasted Carrots
Cauliflower with Minced Parsley
Blueberry Pie Iced Tea

MONDAY (Vegetable Plate):

Corn on the Cob
Shredded Green Beans
Cheese Sauce
Boiled Potatoes in Jackets
Stewed Tomatoes with Green Onions (see note)
Iced Radishes
Peach Shortcake Hot Coffee

Note.—To about 3 cups tomatoes add 2 tablespoons finely shredded green onion tops and stew covered for about 8 or 10 minutes. Add salt and pepper and 1 teaspoon sugar. The addition of ½ cup cubed buttered toast extends the dish and takes up some of the excess juice.

TUESDAY:

Casserole of Spaghetti and Meat Balls in Tomato Sauce.
Generous Bowl of Shredded Cabbage,
Celery and Green Pepper
Boiling Water Mayonnaise
Apple Fluff (see note)
Cookies Hot Cocoa

Note. Apple Fluff is made by straining newly-made applesauce, sweetening it with honey OR corn syrup and WHEN COOL folding into the stiffly beaten whites of 2 eggs OR ½ cup heavy cream whipped.

WEDNESDAY:

Cream of Spinach Soup
Corned Beef Hash
Quick Boiled Cabbage Wedges
Sliced Tomato and Cucumber Salad
Chilled Compote of Plums
Sliced Sponge Cake
Cereal Coffee

THURSDAY (Economical)

Chilled Tomato Juice
Poached Eggs on Toast with Mock Hollandaise
Sliced Beets
Chopped Spinach
Orange Fool Cookies Cold Milk

FRIDAY:

Baked Cod in Tomato Sauce
Baked Potatoes in Jackets
Chopped Carrots
Cantaloupe (and Ice Cream)
Lemonade

SATURDAY:

Broiled Ground Lamb Cakes
Mint Sauce
Baked Sweet Potatoes
Baked Vegetable Marrow
Cress, Shredded Garden Lettuce and Tomatoes
French Dressing
Jellied Apples Hot Coffee

THE ENQUIRY COLUMN

By MARY MOORE

QUESTION: I have an invalid mother whose appetite is nil. The doctor tells me to fix delicate little things that are nourishing and I am at my wits' end. I remember an orange custard a dietitian friend of mine used to make for her undernourished daughter. Would you have this recipe? If so, I would be grateful for it and any other unusual desserts you can think of.—Amateur Nurse.

◆ ◆ ◆

ANSWER: Take heart, Amateur Nurse, and buy a new cook book, and make all the desserts in it; one, let us say every day, and you are bound to find some your patient will like. "Orange Fool" sounds like the custard you want.

Orange Fool

Six meduim-sized oranges, 3 eggs, 2 cups 18% cream, sugar, nutmeg and cinnamon. Squeeze out and strain the juice from the oranges. Beat the eggs and add the cream and orange juice to them and sweeten to taste (about 2-3 cup sugar or 1-3 cup honey is sufficient sweetening.) Sprinkle with nutmeg or cinnamon and cook in double boiler, stirring constantly, until mixture coats spoon. Pour into glass dishes and chill thoroughly before serving.

◆ ◆ ◆

QUESTION: Please send me recipes for Raspberry Jams and Raspberry and Red Currant Jam, telling me how to make it with the amount of sugar we are allowed to use. Thanking you.—Daisy Dibney York.

◆ ◆ ◆

ANSWER: The methods I am giving you come direct from the Consumer Section of our Department of Agriculture and are vouched for by no less a personage than Miss Laura C. Pepper, its chief.

Raspberry Jam

Two quarts raspberries, 3 cups sugar. Crush fruit and simmer 10 minutes. Then add sugar and cook until thick—about 25 minutes. Pour into hot sterilized jars and when cool, seal with paraffin. Yield: approximately 2½ pints.

A delicious jelly-like jam may be made by adding 2 teaspoons cider vinegar with the sugar in the above recipe. It produces a slightly tartar jam.

Raspberry and Red Currant Jam

Two quarts raspberries, 1 cup red currant juice, 3½ cups sugar. To make currant juice, crush 1½ cups currants slightly and cover them with ¾ cup water. Cook until the currants are soft and mushy—about 10 to 15 minutes. Drain through a moist jelly bag.

Cover the raspberries with the 1 cup red currant juice and let stand 20 minutes. Simmer raspberries and juice 20 minutes, then add sugar. Cook about 20 minutes. Pour into hot sterilized jars and when cool, seal with paraffin. Approximately 2½ pints.

THE STARS SAY . . .

By GENEVIEVE KEMBLE

For Friday, August 14

THE PROSPECTS for success and good fortune are rather fair on this day, with influential persons, friends, superiors and employers disposed to graciously proffer the helping hand where the ambitions are worthy and the efforts based on sound judgment and logic Finances, prestige, employment as well as domestic social and personal objectives should be under an expansive and productive influence.

Those whose birthday it is may look for a year of increase and growth in all the interests, business, financial and in personal prestige and popularity. Needed assistance and approbation may come from friends, influential persons, superiors and employers. The friendly element should enter into all relations with socialability good fellowship and conviviality having its helpful place.

A child born on this day should be fairly ambitious and efficient, and may be promised the aid of those in high places.

Belmont Lake News

Mrs. Morgan and family, of Toronto, with her mother, have arrived to spend August at their cottage. Her husband, Captain Dr. Morgan, is expected soon to join his family for two weeks.

Mr. and Mrs. Harper and son recently visited Mr. and Mrs. Prest. They are remaining for another week at Camp Prest.

The third get-together of the ladies around the lake was held on Tuesday afternoon at the lovely summer home of Mr. D. Kennedy. Mrs. Kennedy received her guests in her gracious manner, and a most delightful afternoon was spent in the interests of the British War Victims' Fund. Prizes for the euchre and bridge games were won by Mrs. Hay, Mrs. Conduit and Mrs. Russell. At the conclusion of the party the secretary of the Belmont Lake Association reported she had fifteen dollars to forward to the Peterborough War Victims' Fund.

Mr. and Mrs. McRoberts and family of Toronto are spending their vacation in their cottage.

Miss Jean Thompson Havelock, is visiting with Mrs. Rudd and Mrs. Thompson of Toronto, who are spending August in their cottage.

Mr. and Mrs. Smoyer and family of Toronto are enjoying a holiday at the "Cedars."

Mrs. Wolfram of 'Bet-er-tan' cottage left on Tuesday by motor for her home in Spencerport, N.Y.

Mr. and Mrs. John Burkett and Mr. and Mrs. Clayton Burkitt of Sprinkbrook visited recently at D. Kennedy's cottage.

Mr Fennel of Toronto University and party are holidaying at the Fennel cottage.

SALLY'S SALLIES
Registered U. S. Patent Office

HELP CANADA KEEP FIT

"OH MUMMY, THAT'S THE DISH FOR ME!"

Like little girls and sunny smiles, fresh peaches and Nabisco Shredded Wheat just naturally go together! It's a luscious morning treat—and *something more* besides. For Nabisco Shredded Wheat is made from *100% whole wheat,* including the bran, minerals, and *wheat germ* so helpful to girls and boys.
THE CANADIAN SHREDDED WHEAT COMPANY, LTD. Niagara Falls, Canada

NABISCO SHREDDED WHEAT

Shop RED & WHITE FOOD STORES for A-1 Freshness and Quality

Specials — For Thursday, Friday and Saturday, Aug. 13th, 14th & 15th

SUPREME SWEET **MIXED PICKLES** 19-oz. Bottle - 22c

GOLD MEDAL **RASPBERRY JAM** 32-oz. 35c

RIVERMEAD—Plain or Pimento **CHEESE** ½ lb. Pkg. - - 19c

PATTERSON'S **JU JUBES CANDY** ¼ lb. 9c

GOLD MEDAL **TOMATO JUICE** 20-oz. Tins 2 for 19c

CANADA CORN STARCH Makes better and more delicious desserts 10c

RED & WHITE **PASTRY FLOUR** 7-lb. Bag 27c 24-lb. Bag 79c

GOLD MEDAL **FLOOR WAX** - lb Tin 29c Long Lasting Polish

WHITE SWAN **TOILET TISSUE** 3 Rolls 25c

70/80 **PRUNES** - - - 2 lb 19c

"IT" WHITE **SHOE CLEANER** Bot. 15c

CALIFORNIA BLUE GOOSE **ORANGES** Med. Size 37c Large Size 49c

BEE HIVE **SYRUP** - - - 5 lb Tin 57c

OLD DUTCH **CLEANSER** - - Tin 12c

OVALTINE NEW IMPROVED 4-oz. Tin 38c 8-oz. Tin 58c 16-oz. 98c

TEX ACE **Grapefruit Juice** 20-oz. Tins 2 for 25c

SELECT **Chicken Stew** 15 oz. Tin 25c Chicken, Vegetables and Gravy

RED & WHITE **COCOA** ½ lb Tin 15c lb Tin 25c

WAGSTAFF'S ORANGE **Marmalade** 32 oz. Jar 29c

CAMAY Delicately perfumed toilet soap 2 for 13c

HAWES LEMON OIL Cleans and polishes furniture quickly and perfectly 25c

OXYDOL Saves wear and tear on clothes — and gets white clothes whiter. 25c

USE THE EXAMINER CLASSIFIED COLUMNS FOR QUICK RESULTS

Bring or Phone your Ad - Dial 4641 - to the Ad Taker Before 1 o'Clock Daily and on Saturday, 10 o'Clock. Rates Low as 1½c per word

Births Marriages Deaths
In Memoriam
Cards of Thanks

BORN

McGOVARIN.—To Mr. and Mrs. Fred McGovarin (nee Barbara Lord) on Tuesday, August 11, 1942, at Nicholls Hospital, a daughter, Mary Louise.

MARRIED

MACDONALD—GALVIN. — The marriage of Josephine M. Galvin, daughter of Mrs. A. Hughes of Fenelon Falls and the late Mr. J. A. Galvin, to Donald R. MacDonald, son of Mrs. MacDonald and the late Mr. Neil MacDonald of Peterborough, was solemnized Sunday, August 9, 1942. Rev. Sharpe of Lakevale Church officiating.

ENGAGEMENTS

Mr. and Mrs. A. Kerr wish to announce the engagement of their eldest daughter, Lily Martha, to Gerald Rayford, eldest son of Mr. and Mrs. B. Snelgrove of Fraserville. The wedding to take place the latter part of September.

CARD OF THANKS

Mrs. Madden Howard, Sr., and family wish to thank all neighbors who loaned cars, and their many friends and neighbors for their floral tributes and kindness during their recent sad bereavement.

FLORISTS

TURNBULL'S FLOWERS LIMITED 441 George. Phone 7583, Nights 3257

THE PETERBOROUGH FLORAL CO. Flowers Delicately Arranged For All Occasions. 486 Water. Telephone 6912—Nights 6746

COMING EVENTS

First insertion, 20 words or less, minimum charge, 50c. Subsequent consecutive insertions, 40c per insertion. All over 20 words, 2c per extra word per insertion.

RADIO STATION CHEX BROADCASTS ALL SOCIAL COMING EVENTS DAILY AT 10:45 TO 11:00 A.M. PETERBOROUGH BROADCASTING COMPANY, LTD.

CIGARETTES for Peterborough Soldiers.—Bingo at Legion Hall, Friday at 8 p.m. Woolcots, sheets, hams, eggs and bacon. Admission 25c; extra card, 5c.

ATTENTION, SIR KNIGHTS. — The members of R.B.P. No. 261, will meet at the Orange Hall, Brock street, Sunday evening, August 16, 1942, at 6.45 p.m., to attend divine service in the Salvation Army Temple. Visiting Sir Knights cordially invited. — C. H. Luffman, W.P.; William Wilson, Reg.

BINGO AT THE ORANGE HALL, Saturday, August 15; 8.15. Good prizes. Come and bring your friends. Admission 25c.

WOMEN OF THE MOOSE.—Regular Euchre Party To-night, at the Moose Hall. Games at 8.30. Everybody welcome. Good prizes.

DANCE AT CO-OP HALL, Friday, August 14 Moloney's Orchestra. Admission, 35c.

MOONLIGHT EXCURSION, Friday August 14. Boat leaves George Street Wharf at 8 p.m. Under C.O.F. Admission, 25c. Dancing on boat.

DANCE AT THE SILVER SLIPPER Mount Pleasant, Friday, August 14. Mike Twomey and His Sod Busters will supply the music.

PERSONALS

CORN AND CALLOUS SUFFERERS — Try "LLOYD'S CORN AND CALLOUS SALVE," containing Benzocaine, 50c at Lynch's, Finn's, and Tamblyn's Drug Stores.

Piano Tuning

WILLIAM POTTER, PIANO TUNING (Formerly Heintzman), 220 King George Dial 9462.

PIANO TUNING, ARTHUR COLLISON Dial 6765.

Custom Tailoring

DOES YOUR COAT OR SUIT NEED Altering? Have it done now. Tony Pepe, Greene Building. Dial 4205.

3a Hairdressers 3a

MARY MARINO BEAUTY SALON—WE are again offering our $5.00 Oil Permanent for $3.50 We feature Personality Hair-styling. Dial 8663.

MISS JEAN JAMIESON, FORMERLY of Lewis Beauty Salon wishes to announce that she is now at the Rosanne Beauty Salon over Kresge Building. For appointment dial 8837.

LEWIS BEAUTY SHOP, SPECIAL $5.00 Oil Permanent $2.50. Dial 4432.

MORNING AND AFTERNOON SPECIALS — $2.00 Permanent for $1.95. $6.00 Permanent for $5.00. Includes Shampoo, Shaping, and Hairstyle Paris Beauty Salon, 184 Hunter West Telephone 5311 (opposite Bell Telephone).

SPECIALS — END PERMANENTS, $1.00 up. Oil Permanents $3.50 up. Downer's. Dial 8874.

Barbers

HAIR CUT, YES! THE BEST AT WALker and Welch's, near Post Office across from Regent Theatre. Bob Walker, formerly with George Robertson and Ray Bacon. We serve men, ladies and children. Children to 14 years 25c.

Sell That Unnecessary Piece of Furniture Through a Classified Ad.

FOR SALE

4 Miscellaneous 4

WHITE BLINDS. GOOD CONDITION. Telephone 6183.

FLOOD LIGHTS, AND EQUIPMENT. Five large short range and one long range (300 yards) bulbs, wiring and poles. Phone 3878.

TWO SMALL BUILDINGS. ONE SUITable for tourist cabin. Quantity poultry wire fencing, four and six feet high, one inch mesh. Also number of cedar posts. Phone 3878.

TWO ONLY, BEATTY NUAIRE CLEANers. Price $49.50. Phone 3129.

Want A Washer?
Factory shipment just arrived. Beatty Snow White Economy Washers. Act now! Phone 3129.

MAN'S BICYCLE IN GOOD CONDItion. Price $20 cash. Phone 6108.

MAN'S SUIT, SIZE 38. DARK GREY. Good condition. Apply Mrs. C. F. Webster Lakefield, Ontario.

GENT'S BICYCLE. CHEAP FOR CASH. Apply Lewis Barber Shop, 167 Hunter West.

9' x 9' UMBRELLA TENT, BEST QUALity duck with awning also extra large awning waterproof ground cloth $22.50 Phone 3685, 655 Charlotte St.

PORTABLE INSULATED OVEN. PHONE 3296.

GIRLS!
Final Clearance OF MISSES' BETTER SUMMER DRESSES
Fine Crepe, Silk Jerseys
$7.95
Better Washable Crepes
Regular $6.98 to $8.98, for
$3.00
BLACK'S
GEORGE AT KING STREET
Telephone 6812

HIGHEST GRADE OIL FOR CARS, Trucks, Tractors at 40 per cent saving. None better regardless of name or price. Genuine 2000 mile Pennsylvania Moto Master in sealed certified cans. Five cents gallon reduction in case lots of six gallons. Save Safely at Canadian Tire Corporation Associate Store. J. H. Keefer, prop., Water Street, opposite market.

BABY'S PRAM, COMMODE CHAIR AND Walker. Phone 9114.

CABIN TRAILER WINTERIZED, APPLY Nobe's Garage, Havelock.

BUFFET, ROUND DINING ROOM Table. Phone 8638.

FEATHER PILLOWS. 701 GEORGE ST. Phone 8137.

SIX FOOT COUNTER FRIGIDAIRE, A1 condition Hand meat Slicer, Grocery Scales. Phone 6053.

AWNING, 6' x 14' SQUARE. GREEN roll pulleys. 384 Mark.

STROLLER. GOOD CONDITION. 348 Harvey Street.

BABY BASSINETTE 182 HUNTER East.

5 XXXXX No. 2 B.C. CEDAR SHINGLES
$5.75 Per Square
ONLY A FEW SQUARES LEFT
Beaver Lumber Co.
Limited
78 GEORGE STREET NORTH
Phone 4638

FARMERS, ATTENTION! WE DO
Oxyacetylene welding and cutting. Drop forge welding. General blacksmithing. Woodworking wheel-wright and complete wagon service. We repair or rebuild any type of farm implement wheel.
Our equipment is new and modern. For your next job try us. Estimates gladly given.
Satisfaction guaranteed or money refunded.
A. WHIBBS & SON
INDIAN RIVER REPAIR SHOP
Established Since 1884
PHONE 38-R.3-2
KEENE EXCHANGE

Rebuilt Army Boots
For Comfort and Economy $2.00 to $2.95 Equally good values in New and Used Clothing and Furniture.
RUSKIN & CO.
Aylmer Street (off Charlotte).

ELECTRIC MOTORS, NEW AND REconditioned, ¼ Horse-power and up. Belting, Pulleys, Shafting, Hangers. The Peterborough Metal Company.

RE-CONDITIONED TIRES, MOST ALL sizes. 430 Water.

PIANO SPECIAL
UPRIGHT PIANO FOR PRACTICE OR School, $39.50. Park's Studio, 298 Charlotte Street.

MOTOR BOAT. DIAL 4323.

FOR SALE

4 Miscellaneous 4

Special Purchase One Rack OF SUMMER DRESSES $1.00
BLACK'S
GEORGE AT KING STREET
Telephone 6812

PLUMBING AND HEATING SUPPLIES
Jacket Heaters, Boilers, Sinks, Basins Toilets, Fittings, etc.
Pipes Cut and Threaded to Measure By Electric Machine.
PETERBORO METAL CO.
Telephone 8301 - 256 Simcoe Street

5 Dogs, Cats, Birds, Etc. 5

TERRIER PUPS 245 PRINCESS. Phone 8576.

PURE BRED ST. BERNARD DOG. Phone 7068.

POM PUPS 340 AYLMER.

DOGS BOARDED. HEDGLEY KENNELS Telephone 7038.

6 Fuel 6

DRY MIXED WOOD AND MIXED Slabs and Kindling. Curtin's Woodyard. Dial 8650.

7 Livestock and Poultry 7

SIXTY-FIVE PIGS ON MARKET SATurday. George McGowan, Bancroft.

TEAM OF BAYS, MARE AND GELDING 6 and 7 years old. Will weigh 1300 and 1400 lbs. Chas. Taylor, Havelock.

WHITE ANGORA RABBITS AND hutches or will trade for chickens. Phone 9308.

NINE DURHAM HEIFERS, 600 POUNDS Leonard Meade, 367 McDonnel after 5.

7X Farmer's Needs and Supplies 7X

HORSE, TRUCK, HARNESS, SET OF Sleighs 547 Armour Road.

8 Real Estate 8

Rink St. lot 31' x 100' near George	$300
Young, 6 rooms, frame (cash)	$1200
Patterson, 6 rooms, large lot	$1700
Albert, 7 rooms, brick, cash	$2500
Westcott, 6 rooms, brick, sewer ..	$2900
Stewart, 6 rooms, brick, sewer ..	$3000
Parnell, 6 rooms, ibrck, large lot..	$3000
2 Ac. Brick House, barn, henhouse	$4000

J. A. GIBBS, 141 Hunt St. 3843.

$7,200.00 BUYS MODERN BRICK HOME residential district with brick garage, hot water heating with oil burner. Three bedrooms, bath and shower, kitchen, dining-room, vestibule. Two Living Rooms, Open Fire Place, Gumwood trim. Sewer and water. 655 Charlotte Street. Phone 3685.

7 ROOM BRICK HOUSE, ALL MODERN, West side. Nice location. Vacant now $5000
6 ROOM BRICK, ALL MODERN. GOOD Garden. Vacant now. South $3300
100 ACRES FARM, ALL GOOD LAND. Fine Brick House. Large Barn. Nice Home and Farm $5000
GENERAL STORE. HOUSE ATTACHED, ½ acre lot. Barn and stable. Two garages and gas station. Nice business Good turnover on Main Road property. A bargain $1200
Stock at invoice. See This
P. E. RUTHERFORD
149 Hunter Street.

FOR SALE TO CLOSE AN ESTATE, Property No. 804 George Street. Brick, 7 rooms, full plumbing, no furnace, good lot, nice situation, cheap at $3000.00, Possession September 1.
$4000 Residential West, brick 6 rooms, harwood, full plumbing, furnace. Possession September 1.
$2800, Princess, 8 rooms, brick, furnace.
$2800, East City brick, plumbing, fine lot
$2700, Brick full plumbing, furnace, approx. 1 acre.
H. J. McCANNAN — JACK SINCLAIR
140 Simcoe Street. Phonen 4246

W. 6 Room modern Semi-Bungalow, fireplace, heated sun porch $7500
W. 8 Room Modern Brick Home. Good location. Make duplex $4200
6 Room Brick, New Roof, newly decorated. Close to C. G. E. $2500
S. 6 Room Frame, 3 Piece Bath. Full sized basement $2200
S. 5 Room Stucco. Large Lot. $400 down $1100
O'TOOLE BROS.
184 Charlotte Street
Real Estate and Insurance. Phone 9447

BUNGALOW, 5 ROOM BRICK, THREE Piece Bath, Furnace, Hardwood, Electric Fire Place, Garage. Large Lot. $3300
Brick, 6 Rooms, plumbing $2500
50 Acres close to city, Brick House, Barn, Silo. Running Water in pasture $4300.
M. STOREY
374½ George Street. Phone 6373

10 Used Cars 10

1931 FORD ROADSTER, EXCELLENT condition. Apply 183 Mark.

MODEL A 1931 CHEVROLET. PHONE 8637.

STUDEBAKER SEDAN. FIVE GOOD Tires $100. Phone 9659.

OLDSMOBILE SEDAN AND CABIN Trailer. 451 Water.

1929 DE SOTO SEDAN. GOOD CONDItion. Tires nearly new, $125.00. Apply 189 Reid.

1929 OAKLAND CHEAP. GOOD CONDItion Apply Lancaster's Garage, Rear Queen's Hotel.

'41 CHEV. DE LUXE 12,000 MILES Radio and heater, '36 Plymouth Sedan '33 Chev. Sedan, '30 Ford 2 Door, '31 Buick, 5-Passenger Coupe, '30 Marquette Sedan. R. Hopkins, Lakefield. Phone 124. Imperial Service Station.

1940 CHEV. COACH. GOOD TIRES. Best cash offer. Box 121 Examiner.

1936 CHEV. COACH, A1 CONDITION Good Tires and Heater. Apply 507 Albert.

1927 CHEVROLET SEDAN. EXCELLENT condition, including Tires. Phone 6493 between 5 and 7.

34 CHEV. PRIVATELY OWNED. PHONE 9710 between 8 mornings and 7 evenings.

CENTS OR SENSE?
BOTH THE LITTLE INEXPENSIVE WANT ADS (COSTING BUT A FEW CENTS) WILL CLEAN HOUSE FOR YOU. THAT'S GOOD SENSE.

TO RENT

11x Apartments To Rent 11x

COMFORTABLE HEATED BACHELOR Apartment. Private entrance. Fireplace 7794.

HEATED PRIVATE THREE ROOMS, Kitchenette. Hot water. Adults. 54 McDonnel.

LOWER APARTMENT. FIREPLACE. Heated. Adults, $29.00. 236 Burnham Apt. 2.

SEMI-APARTMENT, 168 ANTRIM. DIAL 4503.

11xx Houses To Rent 11xx

SEVEN ROOMED FURNISHED HOUSE. Party leaving city. Box 131 Examiner.

12 Rooms 12

FURNISHED ROOMS. PHONE 7689.

THREE FURNISHED ROOMS. PHONE 4423.

TWO GENTLEMEN TO SHARE NICELY Furnished Room. Hot water. Phone, close to C. G. E. Dial 9944.

LIGHT HOUSEKEEPING ROOMS, NEAR C. G. E. Dial 6747.

FURNISHED BED-SITTING ROOM. Balcony. Apply 642 George.

FURNISHED FRONT BEDROOM. TWO gentlemen. Breakfast optional. 548 Harvey

2 OR 3 UNFURNISHED HEATED Rooms. Bath. Central. 191 Dublin.

TWO UNFURNISHED ROOMS. 234 Murray at Aylmer after 7.

GOOD ROOM AND BOARD FOR GENtleman. Clean and quiet. Five minutes walk to C. G. E. Apply 183 Stewart Street.

FURNISHED ROOM. CENTRAL. 228 Sherbrooke.

ROOMERS. 568 AYLMER. PHONE 7251.

LARGE FRONT DOWNSTAIRS BEDroom, suitable for two. Central. 556 Aylmer.

BRIGHT FURNISHED BEDROOM Suitable for one or two people. Phone 3071.

THREE UNFURNISHED ROOMS. 634 Union.

13 Cottages for Rent or Sale 13

TO RENT. LARGE COMFORTABLE Cottage. Fireplace, Boat. August 22. Phone 9723.

TWO COTTAGES FOR RENT FOR month of September. Chemong Lake. Cheap. Telephone 9949.

FIVE ROOMED COTTAGE, CHEMONG Lake. Dial 9196.

COTTAGE. WEEK OF AUGUST 16 to 22. Phone 5012.

COTTAGE TO RENT. FURNISHED. Pigeon Lake. Phone 4362.

5 ROOMED FURNISHED COTTAGE, screened verandah on Buckhorn Lake, 14 miles from Peterborough, including ice, wood and boat. Michael Harrington. Telephone 6 r 6 Ennismore.

LOG COTTAGE. FIREPLACE. FOR rent. Lake Chemong. Phone 7032.

ATTRACTIVE COTTAGE LOWER KAwartha Lights. Boat. Rent reasonable Immediate possession. Phone 5211.

KAWARTHA PARK COTTAGE. BOAT, $15.00 weekly. Immediate possession, Telephone 7483.

COTTAGE, CHEMONG PARK TO RENT. Furnished, Garage. Electricity, Phone 6985.

COTTAGE AT CHEMONG PARK FOR rent balance of season or any portion. Phone 5186. Box 101 Examiner.

WANTED

15 Miscellaneous 15

TO RENT OR BUY HOUSE SUITABLE for family of four, as soon as possible. Write or phone J. E. Huggins, 561 Weller Street.

3, 4 ROOMED APARTMENT UNFURnished. Heated. Two adults. Charlotte Park district. 582 Aylmer.

FOUR ROOMS, OR SMALL HOUSE. Near Ovaltine. No children. Phone 7013.

LIVE POULTRY. MARKET PRICE. M. Katz, 6823. 192 Aylmer.

USED SEWING MACHINE. MUST BE in good condition. Phone 7432.

ONE USED LAWN MOWER IN GOOD condition with 16 or 18 inch blade. Phone 3237.

BY SEPTEMBER 1st, THREE UNFURnished Rooms for young couple. Phone 4555.

GIRLS BICYCLE WANTED. DIAL 9047.

TEACHER IN WEST END SCHOOL REquires house, apartment, duplex or flat for September 1st. Box 114 Examiner.

USED PIANO, REASONABLE. PHONE 6449 evenings.

RELIABLE COUPLE WANT SMALL House or large Lower Apartment by September 1st. Box 102 Examiner.

LIVE POULTRY WANTED — MARKET Prices A. Lantin. Telephone 6297.

TWIN STROLLER. DIAL 4325.

STOVES, FURNITURE. ALF HUDSON. Lakefield. Telephone 65.

STOVES AND FURNITURE WANTED. Telephone 4115, Nights 6294.

LIVE POULTRY — PAY HIGHEST Prices. Florence. 6823. 560 Homewood.

POULTRY AND FEATHER TICKS. PAY Highest Prices. M. Glshman. Dial 8268.

IRON, RAGS, FEATHERS, BOTTLES, Paper. Petersiel, Bethune and Hunter. Telephone 9403.

HIGHEST PRICES PAID FOR RAGS, Paper, Iron, and Metals. J. Burfield. Dial 8365.

16 Teachers Wanted 16

TEACHER WANTED, S. S. No. 7 MARmora, 3 miles from Marmora, ½ mile from Tiffin. State salary and qualifications. Wilson Thompson, secretary-Treasurer, Marmora, R. R. No. 3. Telephone Number 81-2.

17 Help Wanted Male or Female 17

COOK WANTED. APPLY DIETITIAN Nicholl's Hospital.

18 Help Wanted, Female 18

MIDDLE AGED HOUSEKEEPER. APPLY 316 Margaret Avenue. Evenings.

YOUNG GIRL TO ASSIST WITH Housework on farm. State age and wages. Box 133 Examiner.

WANTED

18 Help Wanted, Female 18

HOUSEKEEPER IMMEDIATELY, ONE Child 3 years. State wages. Box 134 Examiner.

HOUSEKEEPER FOR SMALL APARTment. No washing. Plain cooking. 2 small children. State wag desired. Write Box 132 Examiner

TWO GIRLS. APPLY IN PERSON TO Ritz Grill.

HOUSEKEEPER FOR MOTHERLESS Catholic Farm Home. Reasonable remuneration. Apply Thomas Behan, Cobourg

MAID FOR KITCHEN WORK. APPLY to Dietitian Nicholl's Hospital.

GIRL OR WOMAN, MORNINGS. SMALL Apartment, light housework. Box 111 Examiner.

DEPENDABLE GIRL TO MIND CHILD. 669 Park North.

19 Help Wanted, Male 19

BOY WHO CAN DRIVE TRUCK OR man military exempt. Kawartha News Service, Water Street.

BOY WANTED IN BATHING TRUNKS to wade in creek Friday and Saturday afternoon 1.30 p.m. Near first Bridge, West of Jackson Park.

EXPERIENCED GENERAL BLACKsmith or apprentice. Apply A. Whibbs and Son, Indian River Repair Shop.

WAR VETERAN FOR PLEASANT light work Man and wife preferably without children. Will receive free home, heat, light and salary. Apply Box 122 Examiner.

FIRST CLASS BARBER, MILITARY exempt. Immediately. Steady to right man. Roy Orde, 249 Reid Street.

21 Boarders Wanted 21

PRIVATE HOME. DIAL 8514.

BOARDERS, NEAR CANADIAN GENERal. Dial 7325.

ROOM AND BOARD. GENTLEMAN. Dial 4898.

GENTLEMAN BOARDERS. TEN MINutes Westclock and Quaker. All conveniences. Phone 8260.

BOARDERS, NEAR WESTCLOCK, Quaker and bus. Dial 5434.

GIRLS OR MEN BOARDERS. PHONE 4314.

TWO YOUNG LADIES TO SHARE Room. Board and laundry. Refined home. Apply 372 George Street South.

ROOM, REFINED COUPLE. 241 STEWart Street.

GIRL BOARDERS, 432 GEORGE SOUTH

BEDROOM, ONE OR TWO GENTLEMEN Board optional. 510 Water Street.

GENTLEMAN BOARDERS, 268 AYLMER.

PRIVATE HOME. DIAL 8514.

WHO CAN DO IT

22b Painters & Decorators 22b

EFFICIENT SMART STYLING FOR Home Decoration, inside and out. Telephone 4931.

EFFICIENT, SMART STYLING for
HOME DECORATION
Interior and Exterior
"Elastica Quality Goods"
Telephone 6922. 836 George Street
HAROLD COLEMAN

COLEMAN BROTHERS DECORATE with Confidence. Telephone 4465. 447 George Street (North of Brock).

22f Miscellaneous 22f

DUSTLESS FLOOR SANDING, FLOORS Laid and Refinished. Decorating. William Higgins. Dial 8887.

TRACTOR CUSTOM. C. McINROY. Telephone 4511.

DUSTLESS FLOOR SANDING, CHAMberlain Weatherstripping and Caulking. J. H. Vance, 773 Aylmer. 7835.

CHIMNEYS CLEANED. FURNACES Vacuumed. Telephone 3962.

22f Miscellaneous 22f

TRACTOR GASOLINE 16½c
Tax Extra.
Your Oil and Grease Requirements at the Lowest Prices
REPAIRS
WASHING MACHINES, REFRIGERATORS
TIRES CARS
Save your Tires. A slight Repair may mean months of extra Service. Guaranteed Work.
DAWSON'S SERVICE STATION
Corner of REID & McDONNEL
Telephone 4754

22g Plumbing and Heating 22g

PLUMBING AND HEATING — INSTALlation and Repairs. J. J. Carter, 177 Antrim. Telephone 8242.

Quaker Tennis Team Beats Lindsay

Fast, brilliant tennis was the order of the evening as the Quakers played host to Lindsay tennis stars last night with the locals copping 4 out of 7 matches. This narrow victory for the Quakers may not be decisive unless consolidated in Lindsay next Wednesday and the Scugoggers hope to redeem themselves in this return tournament. The visitors walked away with the men's doubles by taking three out of four matches but dropped the ladies' doubles and two mixed doubles. Foot-faults ran rampant on both sides and players should consider themselves fortunate that there was not a conscientious umpire present. Members of both clubs were refreshed by tea and cake served at the conclusion of this very successful tournament.

Two of Lindsay's strongest players had a short but snappy workout at the expense of Jack Miller and Al Conlin, Harold Holden and Keith Smith took two straight sets, 6-1, 6-2, for this match.

Quakers Walker Jones and Don McHoull went down fighting before the driving onslaught of Gord Brigden and Joe Baker to the tune of 6-2, 6-3.

Strong In Doubles.

A grim battle was wag[illegible] for three tight sets with Ralph Charlton and Horace Fisher finally conceding defeat to Charles Parish and Jim Doran. The Lindsay players had to come from behind to take their opponents, 4-6, 6-3, 6-4. The Quakers were stronger at the net but the visitors turned on the pressure against a doubles team that battled gamely to the match point.

It remained for Roy Johnston and Howard Macdonald to uphold the honor of the men's doubles and this they did valiantly by taking Reg. Ray and Cliff Cottee, 11-9, 6-3. This match attracted a large gallery of spectators, who loyally applauded each point of this endurance test. Good Quakermen will easily explain where the locals' extra stamina came from but commercials must be withheld.

The ladies' doubles match displayed unusual steadiness on the part of both teams, with Grace Caddy and Mrs. Kay McFadgen gaining the edge over Jean Corley and Ruth Williamson in two sets, 6-2, 7-5.

In the mixed doubles, Mrs. E. Hutchinson and Carl Hutchinson were defeated, 6-1, 5-7, 6-2, by Peggy Lawless and George Scott. The Hutchinsons made a surprising comeback in the second set but were outplayed in the third.

The outcome of the tournament depended on the results of the last mixed doubles match. Charles Parish and Jean Corley made play fast and fierce for the Quaker team of Mrs. I. Martin and Ralph Charlton, but were forced to retire after being taken 7-5, 6-0.

This was the first tournament in the city this year, and the decision in the return engagement should be of much interest to tennis fans of the district.

LOST

STUDEBAKER HUB CAP, 10½ INCH. Between Hunter and Water and Chemong Road. Finder please return to Police Station.

BLUE OILSKIN UMBRELLA. SATURnight. Finder please leave at Woolworth Office.

COLLIE PUP. ANSWERS TO NAME OF Skippy. August 3. Telephone 6838.

SMALL YEARLING STEER, RED, SOME White. West of City. Please phone Lowes 4738.

MAN'S WRIST WATCH. VICINITY Riverside Park, Monday. Johnnie Godfrey. Phone 9860.

LOANS

LOANS ON NEW AND OLD HOMES
5% and 5½% Interest. Repayable Monthly, Quarterly, and Half-Yearly. We will find and arrange to finance a Home for you. Call and see us—
O'TOOLE BROS.
Real Estate and Insurance
184 Charlotte St. Dial 9447 Resid 3111

You Can Get A $100 Loan for $7.10
(TOTAL COST)
Repay in 6 monthly Payments $17.85 Each

Cash Loan You Get	Choose a monthly payment plan 6 Pmts	10 Pmts	12 Pmts	15
$ 25	$ 4.46	$ 2.78	$ 2.36	
50	8.93	5.57	4.73	
75	13.39	8.35	7.09	
100	17.85	11.13	9.46	$ 7.78
125	22.32	13.92	11.82	9.73
150	26.78	16.70	14.18	11.67
200	35.71	22.27	18.91	15.57
300	53.56	33.40	28.37	23.35
500	89.26	55.66	47.28	38.91

Just come in, phone or write us. $20 to $500 loans made on your own signature. No endorsers. Others not notified. Fair treatment in case of sickness or unemployment. Quick service. Payments include charges of 2% monthly as authorized by the Small Loans Act, 1939. No obligation if you do not borrow.

Household Finance
Corporation of Canada
Second Floor, Lansfield Block
177 Charlotte St., Opp. Loblaws
M. E. Holt, Manager Phone 5841

Lawn Bowling

By HERB MARTIN

As the Peterborough Lawn Bowling Club goes—so goes the lawn tournaments in this district.

It was over at Cannington, yesterday afternoon and evening. It was their annual open doubles tournament for men. It was a beautiful day. Out of the eighteen pairs entered, seven were from our Peterborough Club. The greens were fair, the supper was good and the boys had a good time.

The old Ontario Lawn Bowling system of 2 points for win, one for a tie and nothing for a loss was played and it is the nearest thing to the elimination system there is and one thing about it, you know exactly where you stand all the time—and while none of our boys got in on the money a couple of pair did get in on the playoffs—and here's one for the book, a pair of our local boys scored the possible eight shots twice in the one game against a pair from Newmarket.

We're asking the bowlers to keep next Wednesday night free. It's the big mixed tournament in aid of the Examiner's British War Victims Fund. We'll have more details later.

The entries for the Globe doubles (men and ladies) close Saturday night.

The schedule games for tonight were published in Wednesday's Examiner.

And remember tomorrow night's doubles commence sharp at 7 p.m. Choose your partner and be out on time. It looks like a big night.

We have no report from any of the ladies who took in the ladies' tournament held down at Port Hope yesterday.

We have the men's schedule cards ready for distribution. The new schedule commences next Monday evening.

LOANS

Campbell Finance Offers Cash
ON
FURNITURE
AUTOMOBILES
COMMERCIAL VEHICLES
BUSINESS EQUIPMENT
OR WITH CO-SIGNERS
On Any Recognized Repayment Plan
Now you can get from $20 to $1,000 cash from this reliable all-Canadian company and choose from the recognized terms and security that suit you best. Quick, confidential and friendly service.
Campbell Finance Corporation, Ltd.
Subsidiary of Industrial Acceptance Corporation, Ltd.
169 Charlotte Street
(Above A. & P. Store) Phone 3520

NOTICE

Notice to Creditors

All Persons having any CLAIMS against the Estate of WILLIAM JOSHUA NURSE, late of the Township of Emily, in the County of Victoria, Farmer, Deceased, who died on or about the 30th Day of May, 1942, are hereby notified to send their names and addresses and full particulars of their Claims, duly verified by affidavit, to the undersigned Solicitors for William Franks and Robert Smithson Nurse, the Executors, on or before the 27th Day of August 1942, after which last named date the said executors will proceed to distribute the Assets of the Estate among the parties entitled thereto, having regard only to the Claims of which they shall then have had notice.

DATED at Peterborough, this 3rd Day of July, 1942.

PECK, KERR & McELDERRY,
415-417 Water Street
Peterborough, Ontario,
Solicitors for WILLIAM FRANKS and ROBERT SMITHSON NURSE,
Executors.

Arthur S. Laing Born Here; Dies In Quebec

MONTREAL, Aug. 13.—Arthur Stewart Laing, secretary of the Canadian branch of the Royal Caledonian Curling Club and former secretary of the Marlborough Golf Club, died Tuesday at the Royal Victoria Hospital. He had been ill for several months. He was in his 68th year.

The son of Robert Laing, of Toronto, and the late Mrs. Laing, Mr. Laing was born and educated in Peterborough, Ont. In 1901 he married Margaret Ann Watt, of Peterborough. He came to Monteral in 1905 and entered the service of a street car advertising company.

He acted as secretary of the Montreal Curling Club as well as the Canadian branch of the Royal Caledonian Curling Club.

Besides his wife, he is survived by two sons, Sgt. Robert Laing, R.C.S.C., overseas, and Lieut. Alan Laing, with the Adult Bureau in Ottawa; two daughters, Mrs. Alan Williams, of Montreal, and Sgt. Helen Laing, with the Women's Division, R.C.A.F., at St. Hubert. A third son, P.O. Richard Laing, R.C.A.F., was officially reported missing after air operations overseas in February.

The funeral service was held today.

PROFESSIONAL

44 Lawyers 44

P. D. SCOLLARD, Barrister, Solicitor. Bank of Toronto Building. Telephone 9939.

JOHN A. BRADSHAW — Barrister and Solicitor. 360 Water. Telephone 9884.

JOHN O. WELDON—Barrister, Solicitor, Notary. 355 George. Telephone 9230.

HON. G. N. GORDON, K.C. Law Office, 395-397 George Street. Telephone 3577.

PECK, KERR & McELDERRY — Barristers, Solicitors. Money to Loan. Offices: 415-417 Water Street. Telephone 4681. E. A. Peck, K.C., F. D. Kerr, K.C., V. J. McElderry, K.C., Walter H Howell.

JACOB LOW — Barrister, etc. Mortgage Loans. Suite 1-2, 435 George Street (over Toronto Savings and Loan Co.) Telephone 7423, Nights 6214.

ELLIOTT, PHILP & CHANDLER—Barristers, etc. Money to Loan. Offices: Kresge Building. Telephone 6675. A. L. Elliott, K.C., M.P.P., W. R. Philp, B.A., R. J. Chandler, B.A.

Dentists

DR. CLIFF McKEE, KRESGE BUILDing. Open Evenings, except Wednesday and Saturday. Office 9734, Residence 4585.

Chiropractors

GEORGE T. SHARPE, D. C., CHIROpractor, Electro Therapist. 177 Charlotte (Opposite Loblaw's). 9010.

Foot Specialist

H. ROBESON, 203 CHARLOTTE STREET All Foot, Leg and Knee Trouble. "Associate of Wade's." Telephone 7675.

AUCTION SALES

GIGANTIC BIG SALE, MILES AUCTION Room, 211 Hunter, Wednesday, August 12. Chesterfield Suite, car tent, dining room suites, chairs, tables, beds, springs, mattresses, writing desks, dressers, hall rack, dishes, etc.

Sports Spice

By HUGH FULLERTON
Associated Press Sport Writer

NEW YORK, Aug. 13—(AP). — Don't call that three-ring fight circus at the Garden tonight an "all-star" affair if you want to stay on good terms with Mike Jacobs.... Mike still remembers that famous "Tournament of Champions" when he didn't exactly lose his shirt but lost enough to pay for a few dozen good ones, with collars, ties and cuff links....Another war casualty is the Foxcatcher National Cup Steeplechase, American counterpart of England's Grand National.

Ethel Hill's War Knight, the two-year-old that has been getting rave notices around Agua Caliente, is heading east to run in the Washington Park and Belmont futurities....The story has been going around for a couple of weeks that Mike Jacobs had reached some sort of an agreement with the army for a Louis-Conn fight, but when it finally busted into the papers yesterday, Mike's only comment was "I hope it's true."

Quote, Unquote

Mel Ott: "So there will be no possibility of doubt, I say right now that any of my pitchers who hits a man and costs me $200 will be fined $250 by me."

Frank Frisch, whose opinion of umpires isn't complimentary, was popping off to Bill Klem one day, arguing that he could do the job a lot better than some of the major league "Blind Toms."..."I'll show you," Frank howled, and he waved his arm in a circle and roared, "Y'r-r-r-r-r ow-w-it."...."I could do that all day," he added...Klem just grinned...."No you couldn't," he replied. "Suppose the runner wants the ground," he said. We wan[illegible] was safe?"

DAILY CROSSWORD

ACROSS
1. Body of water
5. Tendency
9. Seed coating
10. Always
11. Correct
12. Resides
14. —— Crosby
15. Speechless
16. Prescription term
17. Performs
18. Land measure
19. Discarded
21. Narrow inlet
22. Aetatis (abbr.)
23. Hovel
24. In a due manner
25. Strife
26. Insect
27. Flat-bottom boat
29. To study
30. Music note
32. Chop
33. Shop at military post
35. Ahead
36. Passenger rate
37. Fuel
38. Adorn
40. Sea eagle
41. Weary
42. Hail
43. Bog
44. Islets in rivers
45. Tortoise
46. Long pole

DOWN
1. Thin plates
2. Spheres of action
3. Sovereign
4. Old times
5. Creed
6. Moral badnesses
7. Glacial snow
8. Wooden peg
11. Manila hemp
13. Wander
15. Tender
17. Stern
20. Melt
21. Regret
24. Slight depression
25. A success (slang)
26. Part of skeleton
27. Young hog
28. French coin
29. Caution
30. Most contemptible
31. To set in
33. Combed
34. Wading birds
36. Flaming
39. Neat
40. Silkworm
42. Herd of whales

Yesterday's Answer

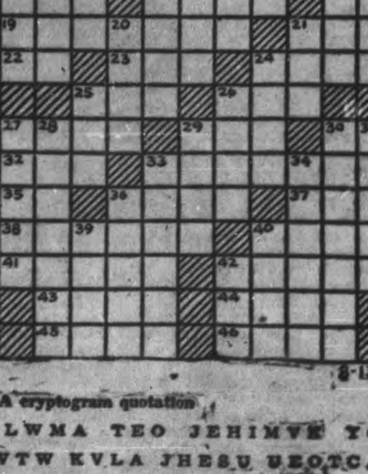

CRYPTOQUOTE—A cryptogram quotation

CHEO KVLWMA TEO JEHIMVE YQ DETQOE KVTW KVLA JHESU UEOTCA HX—KOWWQAHW

Yesterday's Cryptoquote: POVERTY IS A THOROUGH INSTRUCTRESS IN ALL ARTS—PLAUTUS.

ROOM AND BOARD —By Gene Ahern

SCOTT'S SCRAP BOOK —By R. J. Scott

LI'L ABNER —By Al Capp

HENRY —By Carl Anderson

DONALD DUCK —By Walt Disney

BLONDIE —By Chic Young

MUGGS AND SKEETER —By Wally Bishop

BRICK BRADFORD —By William Ritt and Clarence Gray

TILLIE THE TOILER —By Russ Westover

Home Service

Change "Nerves" to Charm, Vitality

Nervous Energy Misdirected

Embarrassing the way Mary and John get on each other's nerves, blow up in public! No wonder they can't keep friends.

Yet they'd be charming—happy together—if they'd use their nervous energies constructively.

Instead, Mary frets over every trifle—John overbids his hand, the laundry's late. The least thing upsets her emotionally.

What Mary needs is an absorbing interest in her life. If she'd take over the leadership of the girls' club in her neighborhood she'd soon forget petty annoyances—become cheerful, vital, a pleasant companion.

"Speed-up" is John's middle name. It's rush to work, rush through lunch—no wonder he fumes and fusses, blowing up at the least provocation.

Learn to let down a little, John. Get enough sleep. Take time to enjoy your meals.

You'll do a better job, be a better "pal" if you and Mary would get out in the air, play games and take walks!

In our 32-page booklet a famous physician tells ways to control "nedves" to achieve serenity and vitality. Explains psychological causes of "nerves," also how to diet and exercise to gain radiant health.

For your copy of "Overcoming 'Nerves' and Everyday Health Problems" send 15 cents in coins or stamps to the Peterborough Examiner Home Service. Be sure to write plainly your name, address, and the name of booklet.

BARCLAY ON BRIDGE

WRITTEN FOR THE EXAMINER

By SHEPARD BARCLAY

"The Authority on Authorities"

DON'T BE A PARROT

"THIRD HAND high" is supposed to be a time-honored maxim, and another is "Don't finesse against your partner." When applied to the opening trick of a deal, this usually means that, when a small card has been led, East should win the trick if possible and, if not possible, must put on his highest honor of the suit to force the declarer's highest card out. You can create a terrific problem for the declarer, though, by sometimes using a smaller card, especially a jack or ten when you hold the ace, if you think he has the guarded king as his sole stopper of the suit at No Trumps.

	♠ K 9 4 ♥ A J 6 ♦ 9 8 6 5 2 ♣ 7 3	
♠ A 7 2 ♥ 7 ♦ A J 10 3 ♣ A Q 8 5 2	N W E S	♠ Q J 5 ♥ K 9 8 ♦ 7 4 ♣ K 10 9 6 4
	♠ 10 8 6 2 ♥ Q 10 5 4 3 2 ♦ K Q ♣ J	

(Dealer: North. Both sides vulnerable.)

North	East	South	West
Pass	Pass	Pass	1 ♣
Pass	2 ♣	Pass	2 ♦
Pass	2 NT	Pass	3 NT

It was plain to East, after West switched suits to 2-Diamonds, that he was fishing for a No Trump game, in case East had the majors stopped, as he did. In fact, it was plain to East at the two tables of a team match, so both landed in the same contract. The play was different, though, and how!

In each case South led his heart 4. At one table North took with his A, following the two "rules" cited, then led back his J, as per standard procedure. East let this win, and then took the 6 with his K. That hold-up won the contract for him. He ran five clubs and then led the spade Q, playing low from dummy and letting North take with his K. Having no hearts to return, North sent back another spade. The J took that, and the two other tricks needed for contract came from the diamond A and spade A.

At the other table, North put his J on the opening heart lead. East studied hard and long. Fearing his K might be trapped by the A if he ducked the trick, he used his K at once. Then, after five clubs, he finessed the spade Q to North. The latter then promptly laid down the heart A and 6 to the Q, South cashing three more hearts and setting the contract two tricks. North's refusal to play third hand high" and his willingness to "finesse against his partner" had defeated the contract.

• • •

Tomorrow's Problem

	♠ 5 2 ♥ J 8 6 2 ♦ K J 6 4 ♣ J 6 5	
♠ A Q 7 3 ♥ A Q 5 ♦ 10 9 2 ♣ 10 9 2	N W E S	♠ J 9 8 6 ♥ K 10 4 ♦ A Q 7 ♣ A K Q
	♠ K 10 4 ♥ 9 7 3 ♦ 8 5 3 ♣ 8 7 4 3	

(Dealer: West. Neither side vulnerable.)

If South leads his fourth club against East's over-bid 6-No Trumps, how should the declarer play the spade suit in a desperate effort to make his contract?

Distributed by King Features Syndicate, Inc.

SISTERs SHIPWRIGHTS

A BRITISH PORT—(CP).—Two of the first persons to go aboard British motor torpedo boats and gun boats when they put into this port after a brush with the enemy are two sisters working as shipwrights in a naval yard.

60-IN-ONE ENVELOPES

LONDON—(CP).—Every envelope use in the General Post Office in London has to do service at least once again for re-addressing or inter-office messages. Large envelopes have as many as 50 different addresses in the "save paper" campaign.

Halls Glen W.I. Sponsors Picnic

HALL'S GLEN, Aug. 13—(ENS).—Members of the Hall's Glen Institute entertained the Warsaw Institute members at a picnic at Gilcrest Park on Thursday. Dinner was served to around 85. Mrs. Ernest Batten gave an address of welcome to the Warsaw guests. Mrs. Fred Crowe thanked Hall's Glen for the invtation.

Rev. Mr Snelgrove conducted the races, and Mr. Albert Bryan gave a prize to the one winning the most points. Mrs. S. Clysdale and Mrs. Ernest Batten.

Mrs. Joseph Moore read a letter from the blood donors' clinic.

The dance held at Pleasant Plains School by the Hall's Glen Institute on Friday was a success. About $15 was cleared and everyone had a good time dancing to Wright's orchestra. Midnight lunch was served to over 100.

Mrs. Mary Millar of Beachwood spent the week-end at her home here.

Mr. and Mrs. Chester McCracken, Milton, Fred and Ken spent Sunday with Mr. and Mrs. Arthur Little.

Master Danny Detlor of Havelock is spending a weel with his brother, Master Ernest and Douglas Detlor at Joseph Moore's.

Mr. and Mrs. Ernest Butler and June Benns were with Mr. and Mrs. George Parsons on Sunday evening.

Miss June Benns is spending few days with her aunt and uncle, Mr. and Mrs. Galvin Dunford.

Miss Cecelia Towns of Douro spent a few days with Miss Leah Little.

Misses Barbara, Gwen and Emily Parsons of Peterborough spent the week-end with Mr. and Mrs. George Parsons.

THE LAST SUPPER

It took Leonardo Da Vinci about two years to paint the Last Supper.

Rap At Formosa

Chungking, Aug. 17 (AP)

IT was rumored here tonight, without confirmation, that Allied warplanes bombed Formosa today. This Japanese island off the East China coast is one of Japan's principal troop staging areas for offensive operations.

ConqueredLands Religion To Go

LONDON, August 13 (CP).—The Germans have embarked upon a long-range program to eliminate religion in conquered lands and the people must decide on "Christ or the Fuehrer," the inter-allied information committee reported today.

In a 10,000-word summary on religious persecution in Europe, the committee said the Nazi technique was a "carefully planned, progressive attack on Christian churches and religious organizations."

The committee said Nazi oppression took severe forms in Czecho-Slovakia, Poland and occupied areas of Russia but was more subtle in Belgium, the Netherlands, France and Luxembourg.

The report said the Nazis' biggest fear of religion was that it had high ideals which rise above nationalism and that it recognized an authority greater than the National Socialist party.

A High Nesting Bird

BLOOMINGTON, Ill., Aug. 13.—(AP). — Chickens don't grow on trees, but—a farmer related that one of his bantam hens built a nest in the fork of an oak tree 20 feet above the ground and hatched 23 chicks there. He said he brought the brood to earth.

Receives Birthday Present From Father

Keith Pratt Gemmel, Markdale, Ont., waited a long time for this day. He is here shown being sworn in at the R.C.A.F. recruiting centre, Ottawa. What's more, it is a proud father, Flight-Lieutenant Kenneth Shaw Gemmel, who swears his son into the service. Keith, who enlisted as an air gunner, had four months with the British Merchant Marine and four months with a Malton aircraft plant while he waited for his 18th birthday to roll around and his anticipated present air force uniform.

Dictator Tojo Still Bows To High Command

By MAX HILL
Associated Press Staff Writer

RIO DE JANEIRO, Aug. 13 (AP). Bullet-headed Hideki Tojo, Japanese premier and war minister, still must accept the decisions of his high command, but he's running the closest thing yet in Japan to a one-man show.

If any of the businessmen and others are lukewarm to Japan's present program they keep silent. There is no way of guessing the extent of any undercover opposition to Tojo.

But brutal opposition undoubtedly will appear if Japan ever is presented with the spectre of military defeat. Then, many believe, the heads of Tojo and his cohorts will roll in another of those reactionuary purges which have swept Japan in the past.

A concrete evidence that the army is divided in some respects was shown by the publication of a quickly-suppressed pamphlet issued prior to the war with the United Nations.

In this pamphlet a group of war commanders in China voiced their opposition to Japan's plunder and rape tactics in China. Brow-beating the Chinese, they pointed out, certainly would never gain the Chinese sympathy and co-operation so frequently solicited by Japan's leaders.

Aside from Tojo another dominant figure in Japan today is Mitsuru Toyama, the 86-year-old secret society leader who has exerted powerful influence for years.

Toyama's secret groups such as the Black Dragon Society really represent the most sinister phase of Japanese life, dominating government leaders, police and people. They have never hesitated to knife any leader opposing them.

While Tojo is at present strong man in Japan, his emergence as a apanese Hitler or Mussolini is impossible because of these societies. Jealously their members eradicate any leaders who seek too much personal power.

Steel Shortage Laid To 'Control'

WASHINGTON, Aug 12—(AP)—Chairman Harry Truman of the Senate Defence committee yesterday attributed the steel shortage which he said is hampering the United States' war production to a lack of "real expansion" in the steel industry.

Truman, after more than six months of inquiry, told reporters he had concluded there was no real expansion in the industry, but merely an "integration" of the plants of the big companies, while they "choked" the smaller rolling mills out of existence.

He said Donald Nelson, director of the War Production Board, "should exercise his authority and reorganize the iron and steel division of W.P.B." to get action.

Truman said his committee had learned that not a new iron mine or blast furance had been built in any new place, although lower California, the State of Washington and British Columbia contained an abundance of untapped raw materials.

He added he was greatly impressed by the story of a west coast promoter, Henry J. Landahl, who told the committee yesterday of trying for 40 years to raise money for a blast furnace in the Pacific northwest, only to be constantly balked by the United States' Steel Corporation and the J. P. Morgan banking interests because the project would compete with their properties.

Bewdley

Messrs. Joseph Madill and Dainard of North Monaghan were Sunday guests of Mr. and Mrs. Oswald Gibbs.

Mrs. Byers, Mrs. J. L. P. Smith of Peterborough, Mr. and Mrs. Harold McAllister and Arleigh attended decoration service at Port Hope Union Cemetery on Sunday afternoon.

Mr. and Mrs. Stuart Richards and daughter, of Port Hope, were Sunday guests of Mr. and Mrs. Charles Buttar.

Roseneath News

Guests of Mrs. W. Houghtailing and Miss Elsie Yule at present and during the weekend include: Mr. and Mrs. Gilbert Yule and daughter, Elizabeth, Mr. and Mrs. Wilbur Wilson and children, Jeanette and Jimmy of Rochester, Mr. and Mrs. Albert Fantley and the latter's mother, Mrs. W. Halse, and Mrs. E. Roscoe and daughter Lois of Toronto.

Other visitors in the village and vicinity during the week and week-end include Mr. and Mrs. H. Masters and Mr. and Mrs. Charles Sproadbrow and son, Charles of Toronto with Mrs. Masters' sister, Mrs. John Brickman; Maurice Blodgett of Norwood with his grandmother, Mrs. Fannie Blodgett; Henry Skuce, Mrs. W. Skuce, Mrs. H. Jackson and children, Lois, Betty and Billy with Mr. and Mrs. Isaac Skuce; Mr. and Mrs. Edwin Van Fleet and daughter, Edna of Hamilton with Mr. and Mrs. Fred Norris; Emmet McGrath of Toronto with his mother, Mrs. D. McGrath; Misses Audrey McCracken and Valda Webb of Peterborough with their parents, Mr. and Mrs. Ross McCracken and Mr. and Mrs. James Webb; Roy King of Peterborough with his sister, Mrs. James Webb; Mrs. H. Haynes and son, Billie of Cobourg with her parents, Mr. and Mrs. E. Timlin; R. Nichol of Toronto with Mr. and Mrs. W. Milne; and Edna Fetters of Cobourg with her grandparents, Mr. and Mrs. J. Robins.

Miss Mary Brown has returned to Toronto following a visit with Mr. and Mrs. Andrew Brown and Mrs. Ella Brown.

Miss Doris Spears is visiting in Toronto with Mr. and Mrs. Charles Sproadbrow.

Mrs. W. Houghtailing and niece, Miss Elsie Yule visited Mr. and Mrs. George Sykes, Warkworth, on Sunday.

Mr. and Mrs. Harld Dunnett of Toronto are at their cottage at Dunnett's Landing.

Mr. and Mrs. Alfred Braithwaite and son, Albert, visited her sister, Mrs. Robert Buttars and Mr. Buttars, Plainville, on Sunday.

LOW COST DISCOVERY

The discovery of America by Christopher Columbus cost his backers an estimated $2,115.

Soap Rationing Never In Mind

OTTAWA, Aug. 13 (CP) — Mrs. Phyllis Turner, Fats and Oils Administrator for the Wartime Prices and Trade Board, said yesterday she had been "deluged with calls" from soap manufacturers alarmed by a buying rush on soap, prompted by wild-cat rumors of rationing.

Denying that rationing was even being considered, the Prices Board issued a statement saying that Canada's national output of the commodity is at its highest because soap is a by-product of glycerine, essential to the manufacture of explosives.

Some quarters said the buying splurge had been touched off by a broadcast that soap was to be rationed. But the board statement said that a check made by the Canadian Broadcasting Corporation revealed that no such broadcast had been made.

The buying rush hit Ottawa shops yesterday following similar heavy demand in towns in southwestern Ontario.

INTERNEES IN AFRICA

PORT ELIZABETH, South Africa—(CP).—Internees in South Africa total 4,421, including 3,446 Reich Germans and 100 Vichy personnel.

Fiery, Itching Toes and Feet

Here is a clean, stainless antiseptic oil now dispensed by chemists at trifling cost, that will do more to help you get rid of your trouble than anything you've ever used.

Its action is so powerfully penetrating that the itching is quickly stopped; and in a short time you are rid of that bothersome, fiery eczema. The same is true of Barber's Itch, Salt Rheum, Itching Toes and Feet—others irritating unsightly skin troubles.

You can obtain Moone's Emerald Oil in the original bottle at McDermid & Jury or any modern drug store. It is safe to use—and failure in any of the ailments noted above is rare indeed.—(Advt.)

"It Is Years Since I've Felt This Good Before" She Says

Nerves Were Bad; Back Ached; Stomach Rebelled And She Couldn't Sleep—Tells Of Decided Change In Health After Taking Syntona.

Literally hundreds of former sufferers throughout this whole section have given public statements, telling how Syntona quickly goes to the root of their troubles and soon has them feeling like different persons. They do this in the hope that others who suffer similarly, will learn about this pleasant, safe, natural way to get relief. Here, for example, is the interesting experience of Mrs. Evelyn Hack, of Granton, Ontario:

"Two years ago, shortly after my baby was born I became very nervous and rundown! I couldn't sleep nights and I suffered greatly with pains in my back. I was told I had a floating kidney, but whatever the trouble was, it certainly kept me in misery. I just dreaded the thought of all the work to be done, because I hadn't strength or energy to do a thing. My stomach, too, was upset all the time, so I was troubled with gastritis, heartburn, headaches and spells of dizziness.

"Several different friends told me about how Syntona had helped them personally and they persuaded me to try it. I wasn't taking Syntona long before I could tell it was different from all the other medicines I had tried. It gave me quick relief from that acid stomach and gas. Then, as I continued taking it, the pains around my kidneys left me, my nerves became calmed and I could sleep well once more. I am free of those headaches and dizzy spells now. I have more energy, and I felt better in every way than I did in years previously."

MRS. EVELYN HACK

Go to Elliott's Drug Store, Peterborough and find out all about this pure herbal medicine. Remember the name, SYNTONA, and avoid disappointment. (Advt.)

CANADIAN DEPARTMENT STORES LIMITED

STORE HOURS: 9 a.m. to 5.30 p.m.; Wednesday, 9 a.m. to 12.30 Noon; Saturday 9 a.m. to 9.30 p.m.
DIAL 5721

C.D.S. FRIDAY STORE NEWS

Clearance Boys' Shorts

Boys' cotton cord and plain cotton shorts with belt and stretchable waist. Plain colors and fancy striped patterns. Have two side pockets. Colours blue, green and brown. Sizes 24 to 32. To clear, each ..... .98
—Second Floor, C.D.S.

Men's Flannelette Pyjamas

Medium weight with or without collar. Have one breast pocket. Trousers have draw string at waist. Sizes A, B, C, D, E. Friday 1.09
—Main Floor, C.D.S.

Men's Collar Attached Shirts

Men's collar attached style shirts in dark striped patterns on light ground, also plain white. Generous cut shirts with fused collars. Sizes 14 to 17½. Friday, each 1.09
—Main Floor, C.D.S.

Clearance Boys' Summer Jerseys

Boys' cotton jerseys, some with collar and button at neck. Also plain crew neck style. Fancy stripes and plain shades of blue, green, tan and white. Sizes small, medium and large. Friday ..... 2 for 1.00
—Main Floor, C.D.S.

Meet "Miss Canada" at the Lions' Club Carnival and Buy War Savings Stamps.

CANADIAN DEPARTMENT STORES LIMITED

Cottesloe News

Little Miss Dorothy McMillan is spending a holiday in Peterborough with her uncle and aunt, Mr. and Mrs. Armand Webster.

Mr. and Mrs. George McIlmoyle and Dorothy were Sunday guests of Mr. and Mrs. Merd. Clysdale.

Sunday guests with Mr. and Mrs. J. S. Kidd and Mrs. Campbell were Mr. and Mrs. Richard Tedford of Warsaw and Mr. and Mrs. Harry Morgan and Freddie of Norwood.

Mr. Dave Barr had the misfortune to cut his knee while at a threshing.

Mr. and Mrs. Richard McMillan and Mr. and Mrs. Chas. McMillan and Leona spent Sunday with Mr. and Mrs. Wm. Hamilton at McCracken's Landing.

Aircraftsman Donald Forsyth of Dunnville, and his bride are spending a week at the Forsyth home.

The Y.P.S. postponed their weiner roast until next Tuesday evening.

The Bible Society will hold its annual meeting in Warsaw United church Aug. 24th at 8 p.m. Rev. Allnutt will have many slides.

Fraserville News

Misses Janet and Winnie Swain, of Blackstock, are visiting their aunt, Mrs. O. Carley.

Mrs. Ruby Downs and Constance have returned to their home here, after spending the last two months in Peterborough.

Miss Ethel Adamson was a recent visitor to the home of Mr. and Mrs. J. O. Pue.

Mrs. Beatty of Warkworth is spending this week at the home of her daughter, Mrs. O. Moore.

Mrs. Keam and daughter Wanita of Calgary, Alberta, are visiting the former's mother, Mrs. J. Mann.

Mr. and Mrs. Pritchard of Cavan spent a few days at the home of their daughter, Mrs. K. Moncrief.

Miss Viva Clarke of Peterborough is home for a couple of weeks.

Mrs. Kenneth Syer and daughters of Cavan visited recently at the home of her parents.

Church service will be held at 3 o'clock Sunday afternoon, with Rev. M. Rowland taking the service.

86 Missing At Sea

WASHINGTON, Aug. 13—(CP).—The United States War Department announced yesterday for local publication the names of 86 soldiers missing in action at sea. This brought the total of killed or missing men thus far made public by the army to 61,202.

In the list were the names of 31 officers and 12 men lost in the sinking of the aircraft tender Langley in the South Pacific and 43 men who were aboard various merchant vessels.

Special Permit

CHICAGO, Aug. 13—(AP).—Because his father was a hero in the First Great War, Arthur J. Corey, 16, received a special under-age permit from Washington to enlist in the Marine Corps. Corey's father a justice of the peace, from Woodstock, Ill., won both American and French decorations as a marine.

NOW... ready for immediate delivery

AT BANKS.. POST OFFICES

$5 for $4
$10 for $8
$25 for $20

INTEREST AT 3%
TAX FREE
REDEEMABLE
REGISTERED

OC2

War Savings Certificates